Postprint
Version définitive du manuscrit publiée dans / Final version of the manuscript published in :
Journal of Hydrology (2013), Vol. 494, p. 116-133, DOI: 10.1016/j.jhydrol.2013.04.029
Journal homepage: http://www.elsevier.com/locate/jhydrol

Manuscrit d'auteur / Author manuscript
Manuscrit d'auteur / Author manuscript
Manuscrit d'auteur / Author manuscript

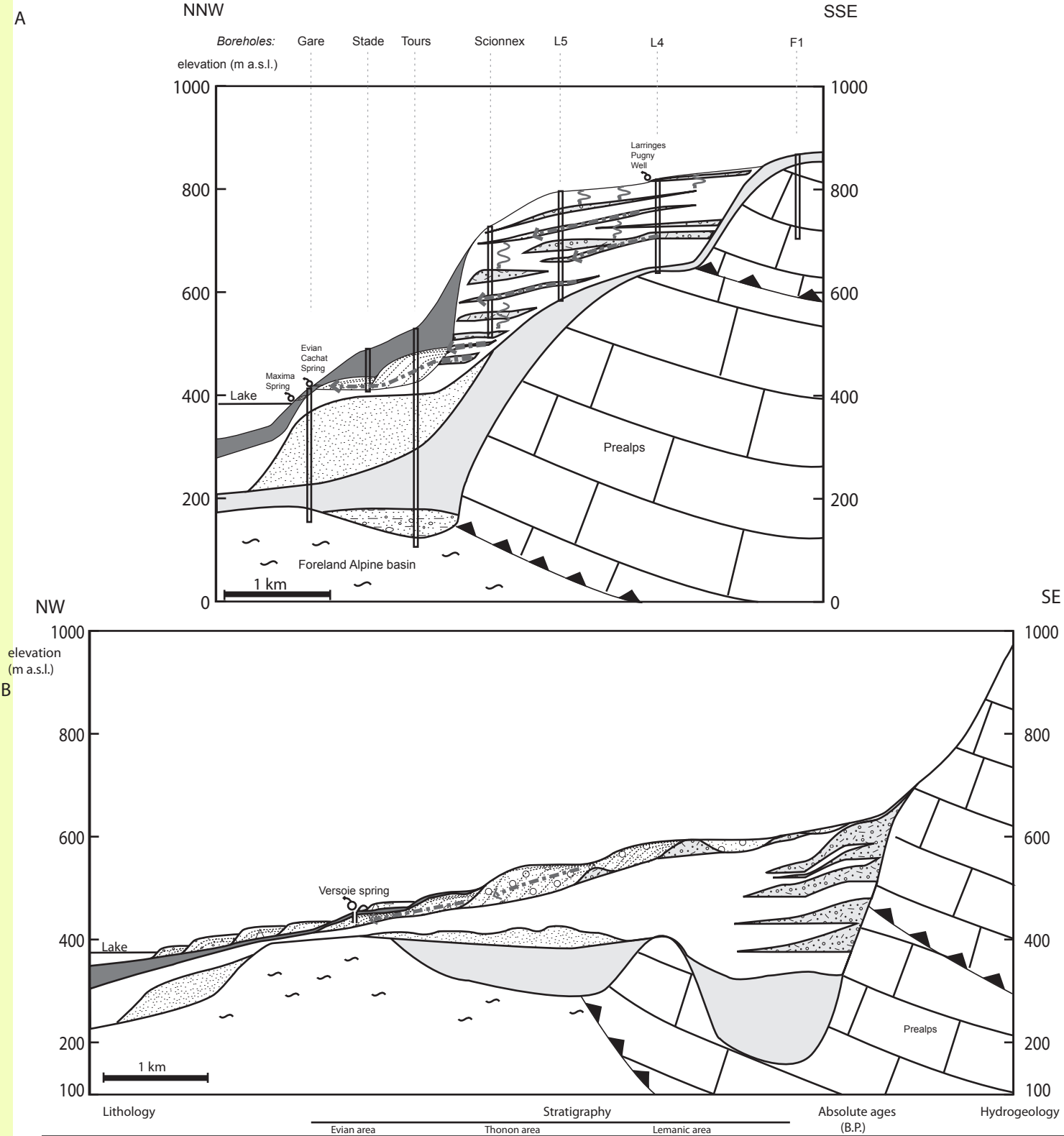

Comment citer ce document :
Blavoux, B. ., Lachassagne, P. (Auteur de correspondance), Henriot, A., Ladouche, B. ., Marc, V. ., Beley, J.-J. ., Nicoud, G. ., Olive, P. (2013). A fifty-year chronicle of tritium data for characterising the functioning of the Evian and Thonon (France) glacial aquifers. Journal of Hydrology, 494, 116-133. DOI : 10.1016/j.jhydrol.2013.04.029