



HAL
open science

Modelling the thermal regime of perched talus slopes: The Gislá landslide (06/10/2020, Iceland)

Meven Philippe, Florence Magnin, Jean-Yves Josnin, Costanza Morino,
Nicolas Monzie, Skafti Brynjólfsson

► To cite this version:

Meven Philippe, Florence Magnin, Jean-Yves Josnin, Costanza Morino, Nicolas Monzie, et al.. Modelling the thermal regime of perched talus slopes: The Gislá landslide (06/10/2020, Iceland). 15th DACH Permafrost Conference, WSL, Jan 2025, Davos (Suisse), Switzerland. hal-04913462

HAL Id: hal-04913462

<https://hal.science/hal-04913462v1>

Submitted on 27 Jan 2025

HAL is a multi-disciplinary open access archive for the deposit and dissemination of scientific research documents, whether they are published or not. The documents may come from teaching and research institutions in France or abroad, or from public or private research centers.

L'archive ouverte pluridisciplinaire **HAL**, est destinée au dépôt et à la diffusion de documents scientifiques de niveau recherche, publiés ou non, émanant des établissements d'enseignement et de recherche français ou étrangers, des laboratoires publics ou privés.



Distributed under a Creative Commons Attribution 4.0 International License

Modelling the thermal regime of perched talus slopes

The Gislá landslide (06/10/2020, Iceland)

Contributors:

Meven Philippe, Florence Magnin, Jean-Yves Josnin,
Costanza Morino, Nicolas Monzie, Skafti Brynjólfsson



Permafrost landslide hazard

Permafrost degradation can generate **landslides...**

...which represent an **increasing hazard in mountain environments**

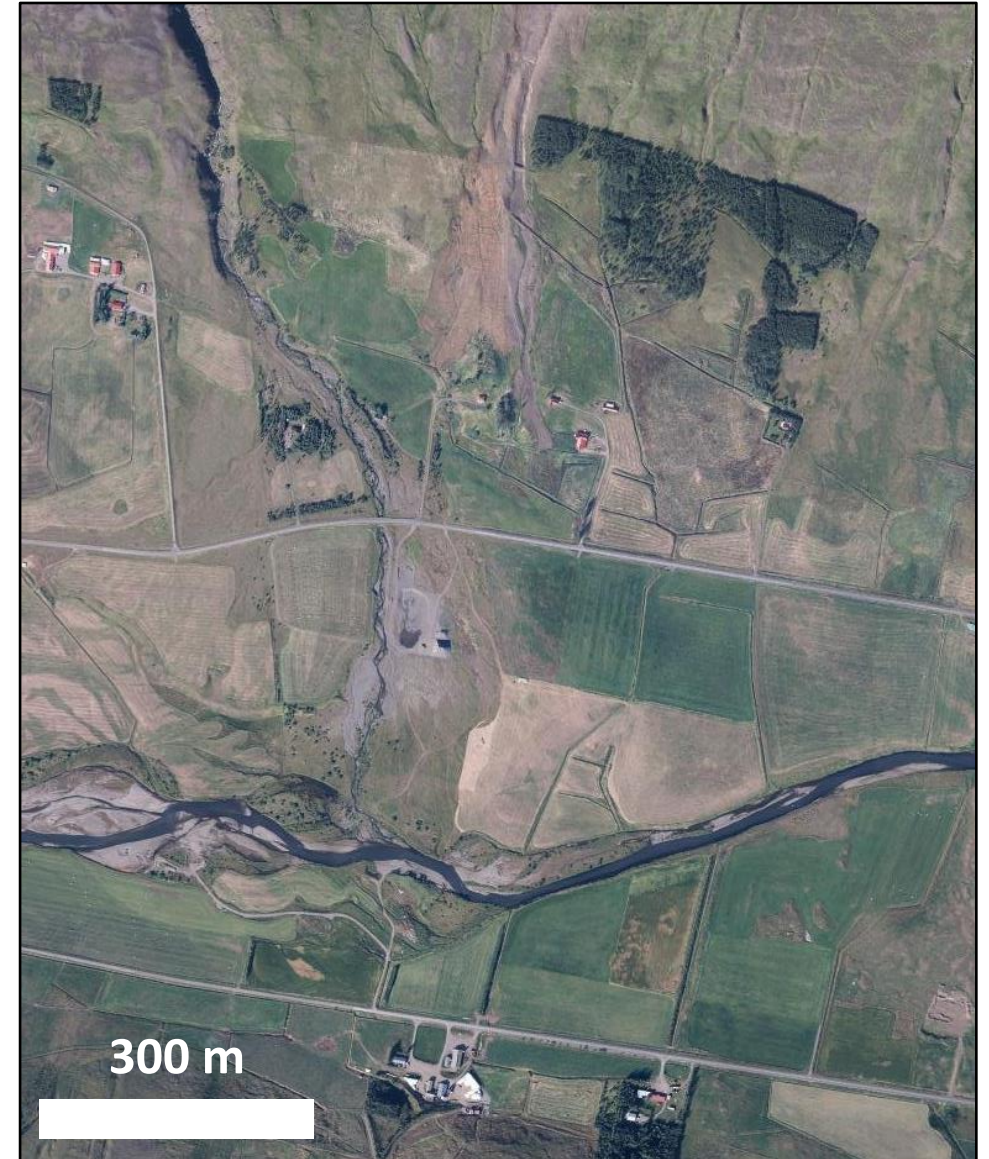

the Gislá landslide (map.is)

Permafrost landslide hazard

Permafrost degradation can generate **landslides...**

...which represent an **increasing hazard in mountain environments**

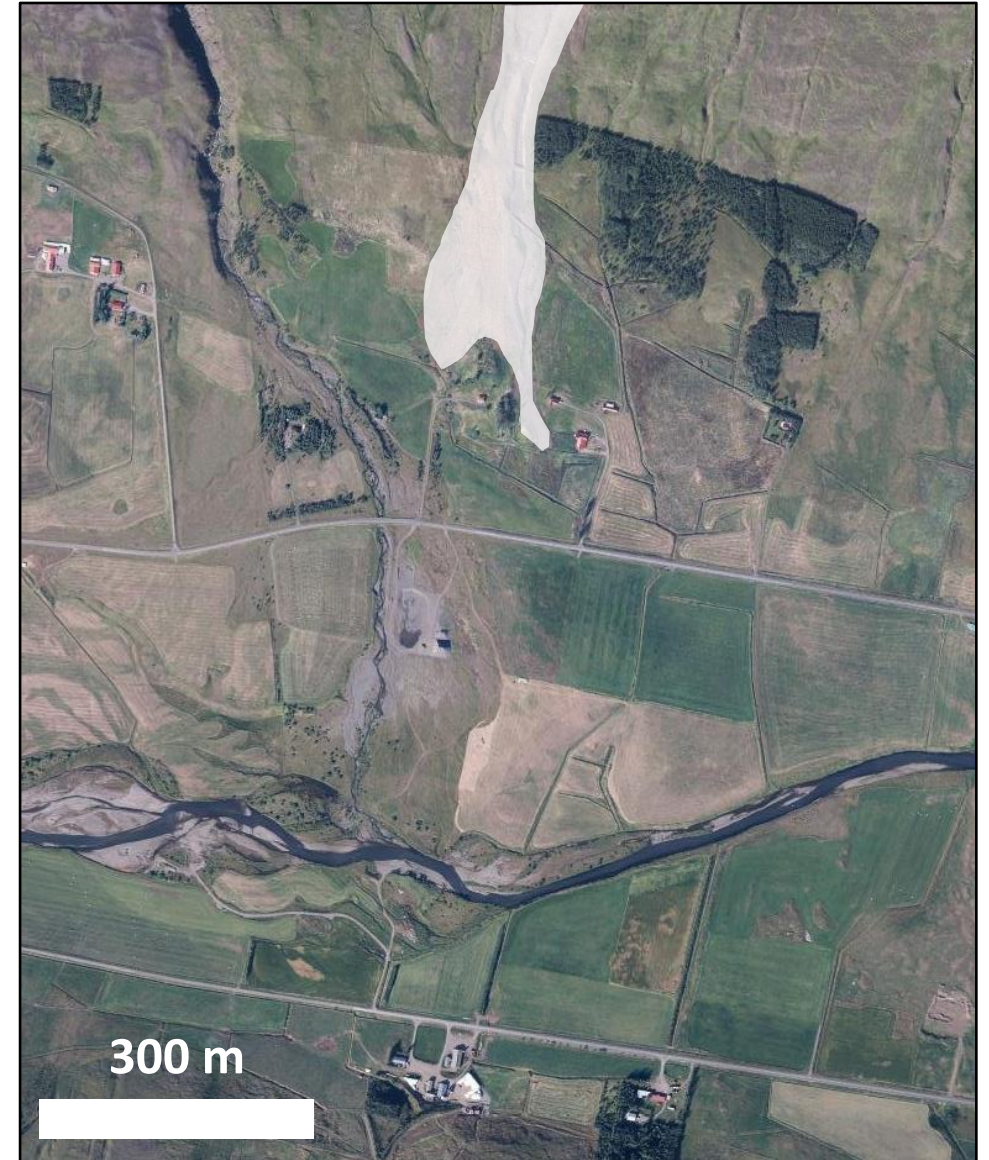

the Gislá landslide (map.is)

Permafrost landslide hazard

Permafrost degradation can generate **landslides...**

...which represent an **increasing hazard in mountain environments**

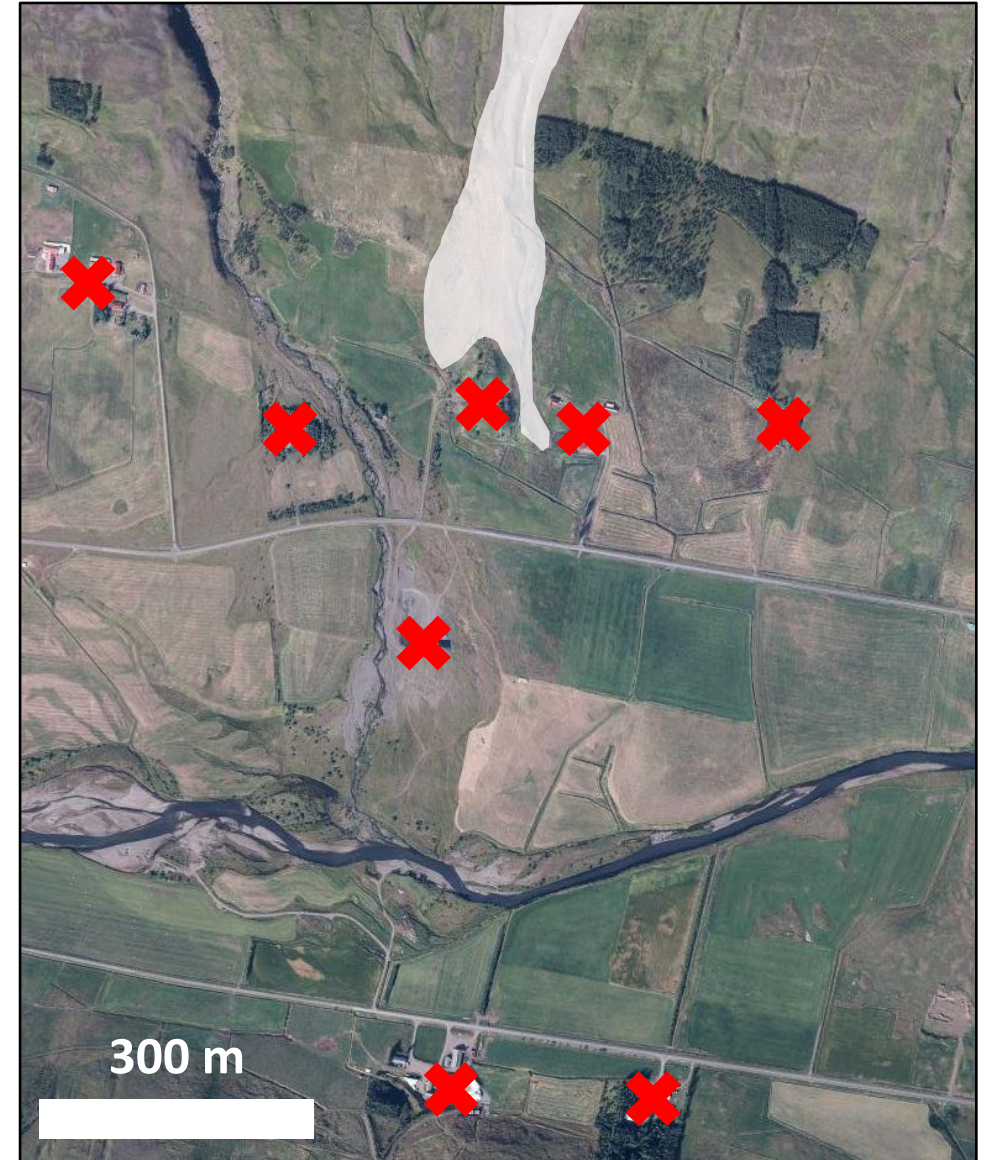

the Gislá landslide (map.is)

Permafrost landslide hazard

Permafrost degradation can generate **landslides...**

...which represent an **increasing hazard in mountain environments**

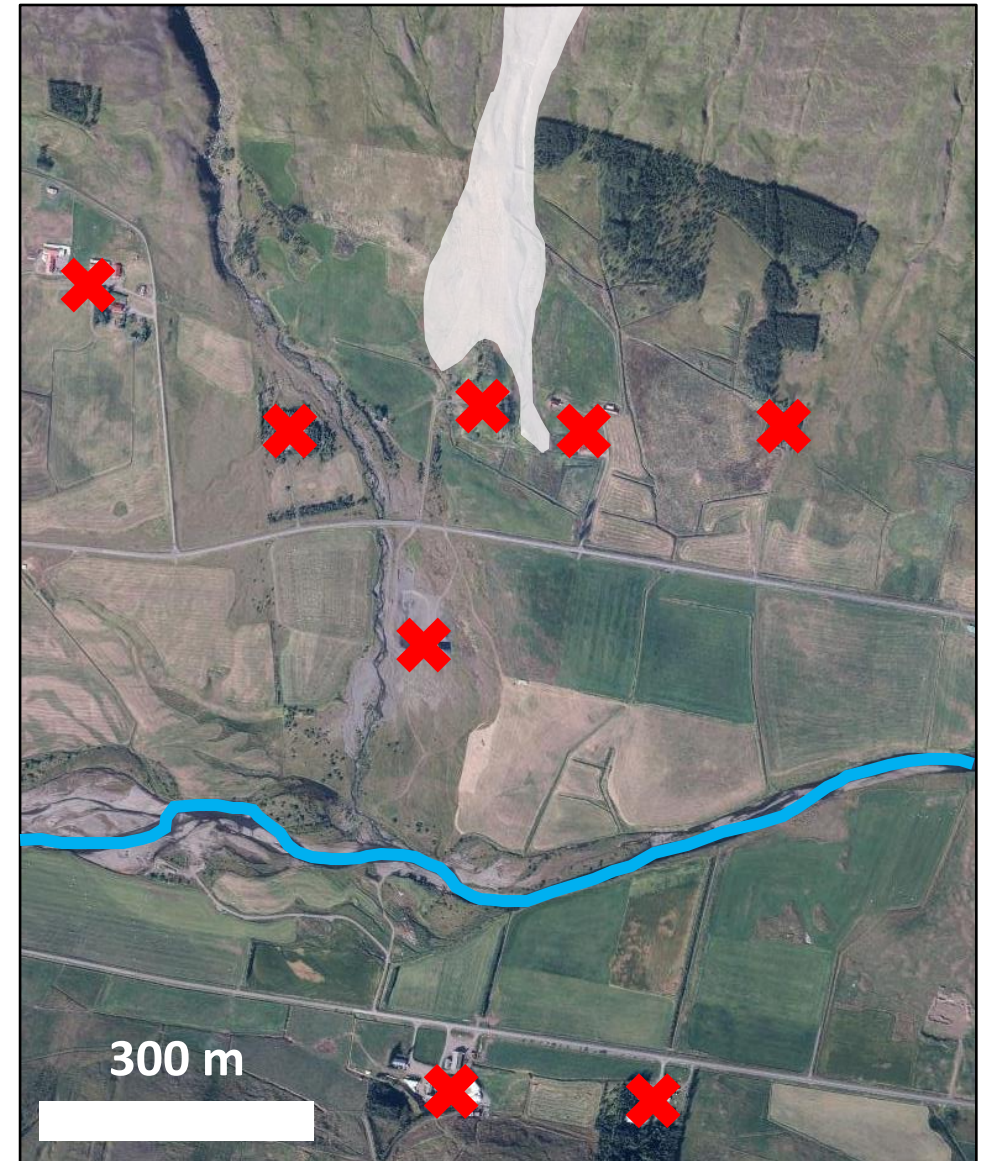

the Gislá landslide (map.is)

Permafrost landslide hazard

Permafrost degradation can generate **landslides...**

...which represent an **increasing hazard in mountain environments**

→ **predicting permafrost boundaries is crucial for prevention/protection purposes**

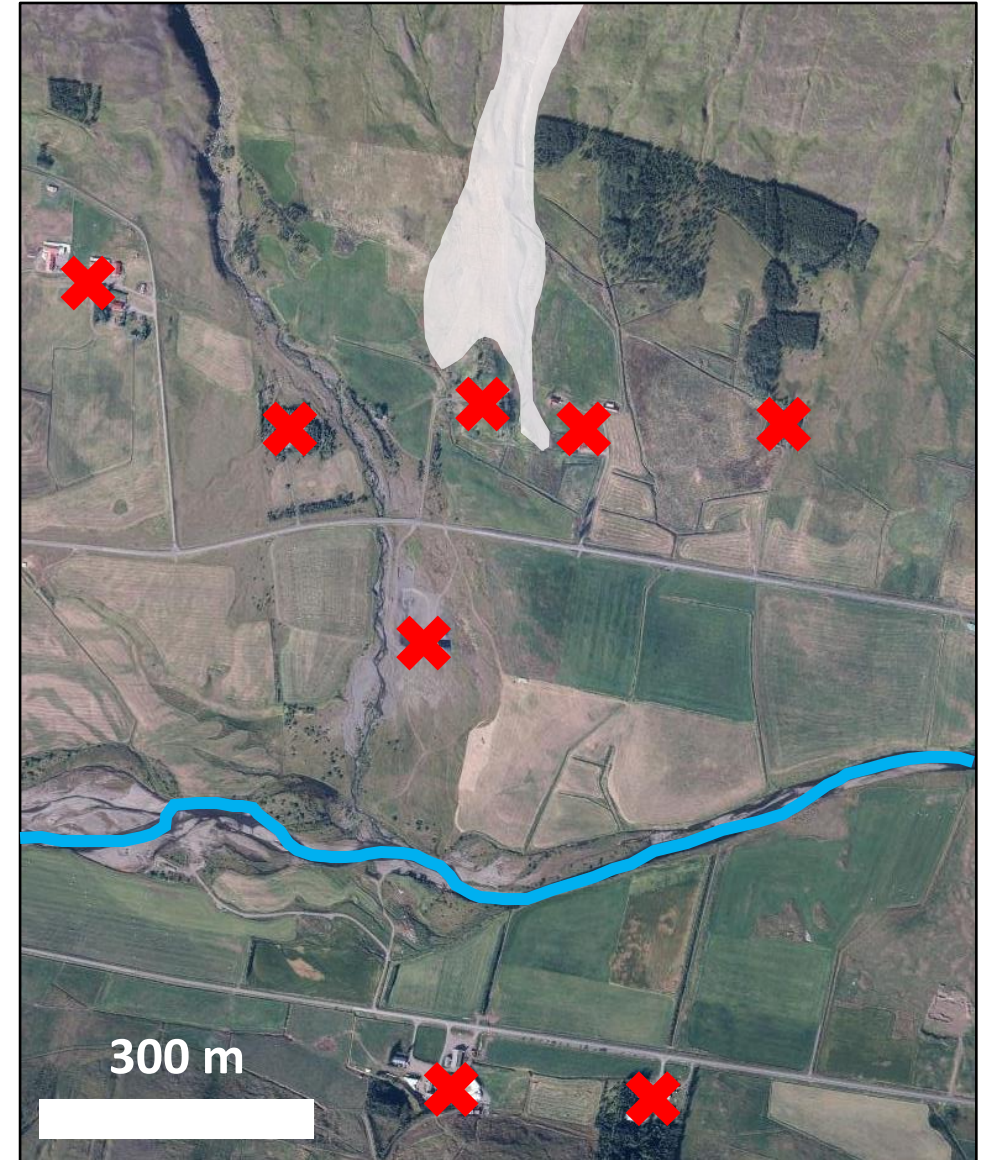

the Gislá landslide (map.is)

Permafrost models

To predict permafrost occurrence:

- **statistical models**
 - from **topoclimatic data**
 - **large scale modelling**

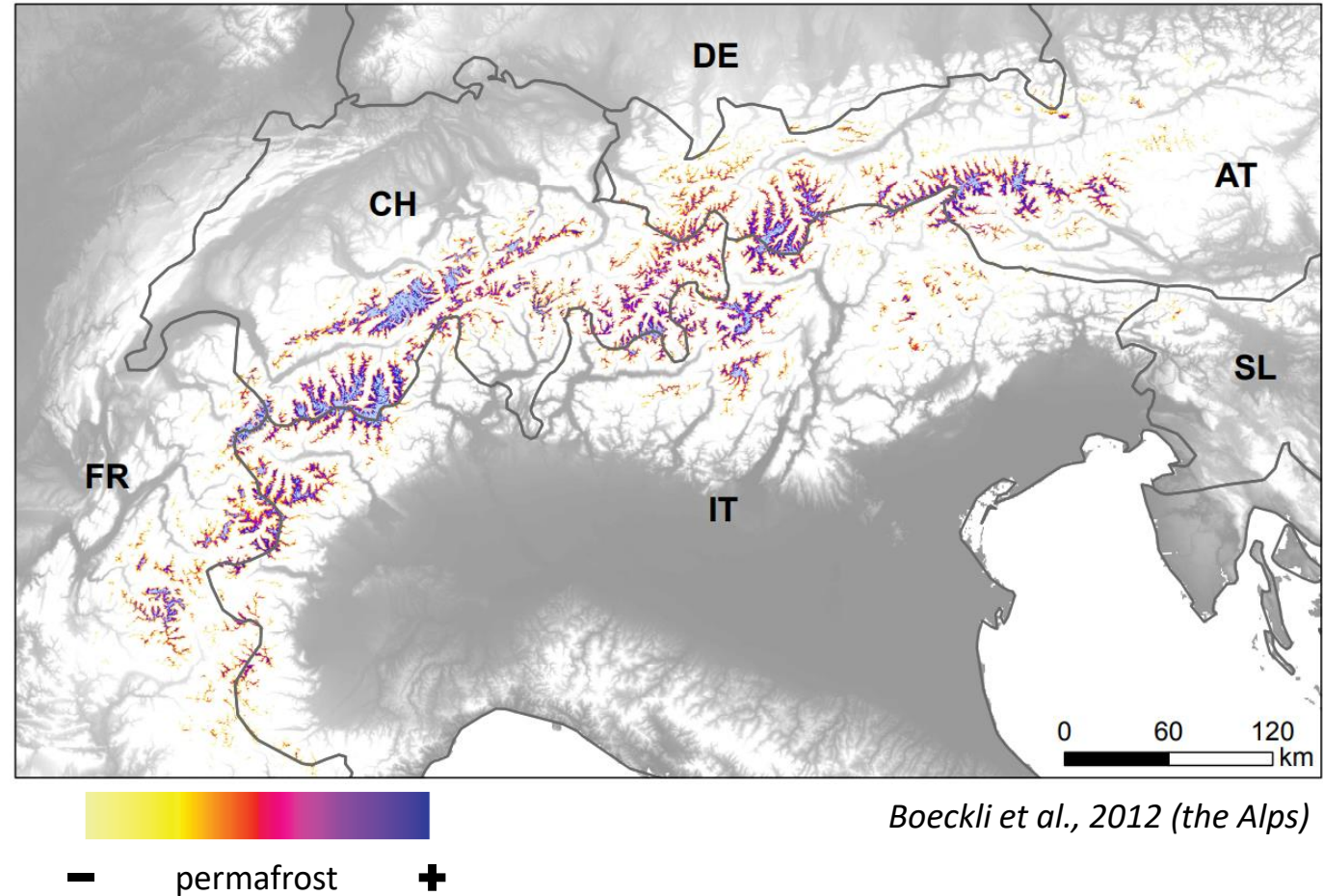

Permafrost models

To predict permafrost occurrence:

- **statistical models**
 - from **topoclimatic data**
 - **large scale modelling**
- **physic-based models**
 - compute **physical processes**
 - at **site scale**
 - can predict **azonal permafrost**

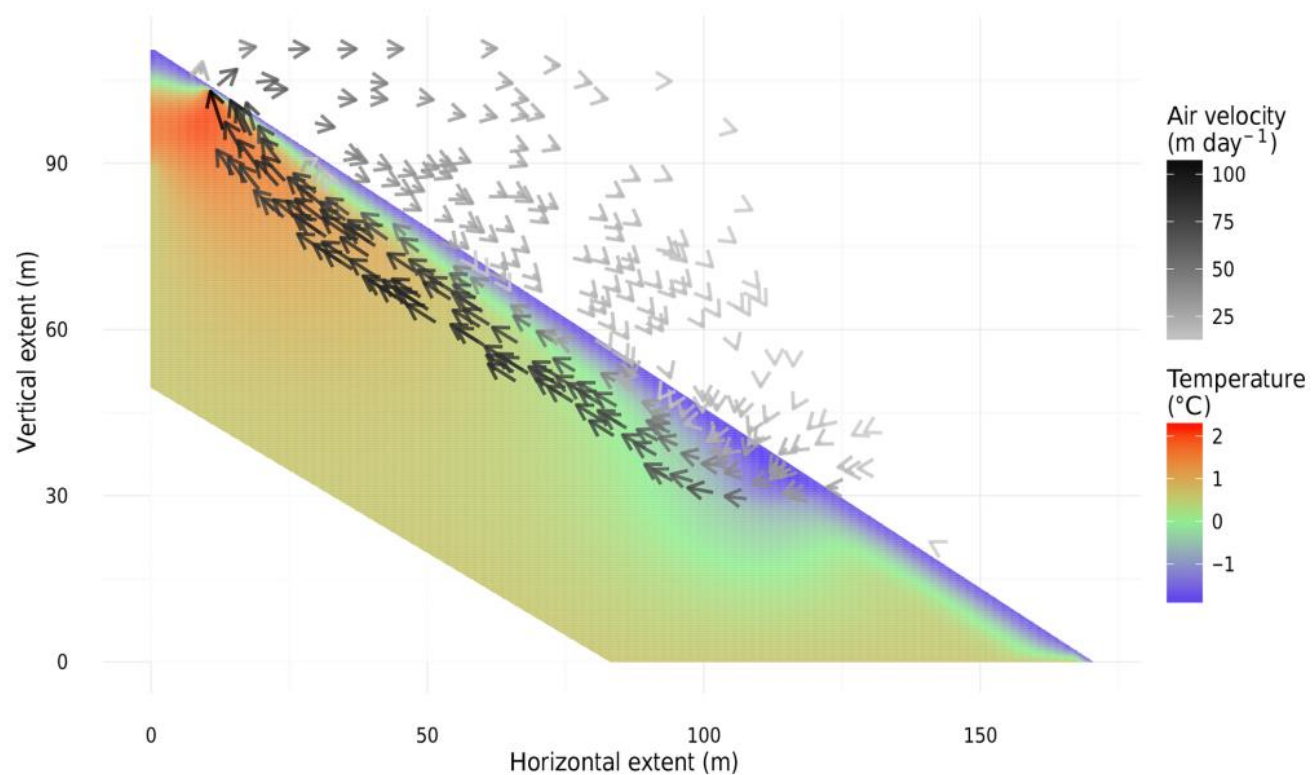

Wicky et al., 2024 (in a talus slope)

The 'chimney effect'

In talus slope, particular air convection can take place - the '**chimney effect**'

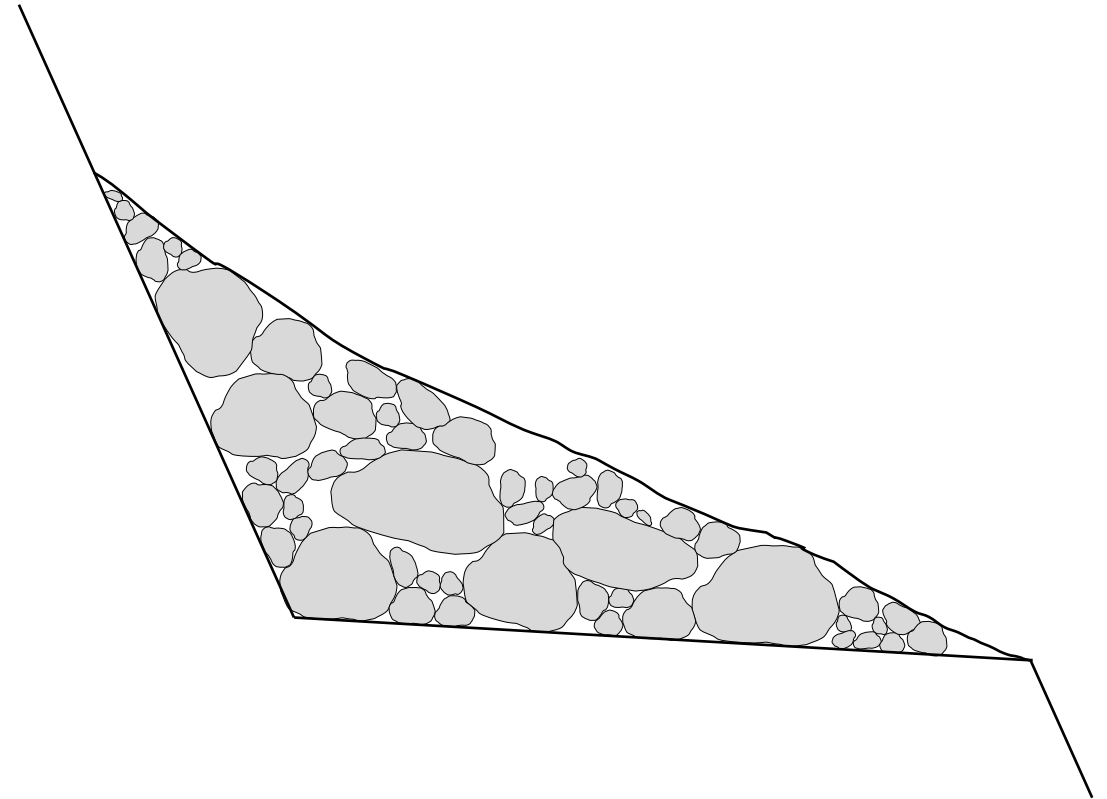

The 'chimney effect'

In talus slope, particular air convection can take place - the '**chimney effect**'

→ **winter:** suction of cold air at the base of the talus

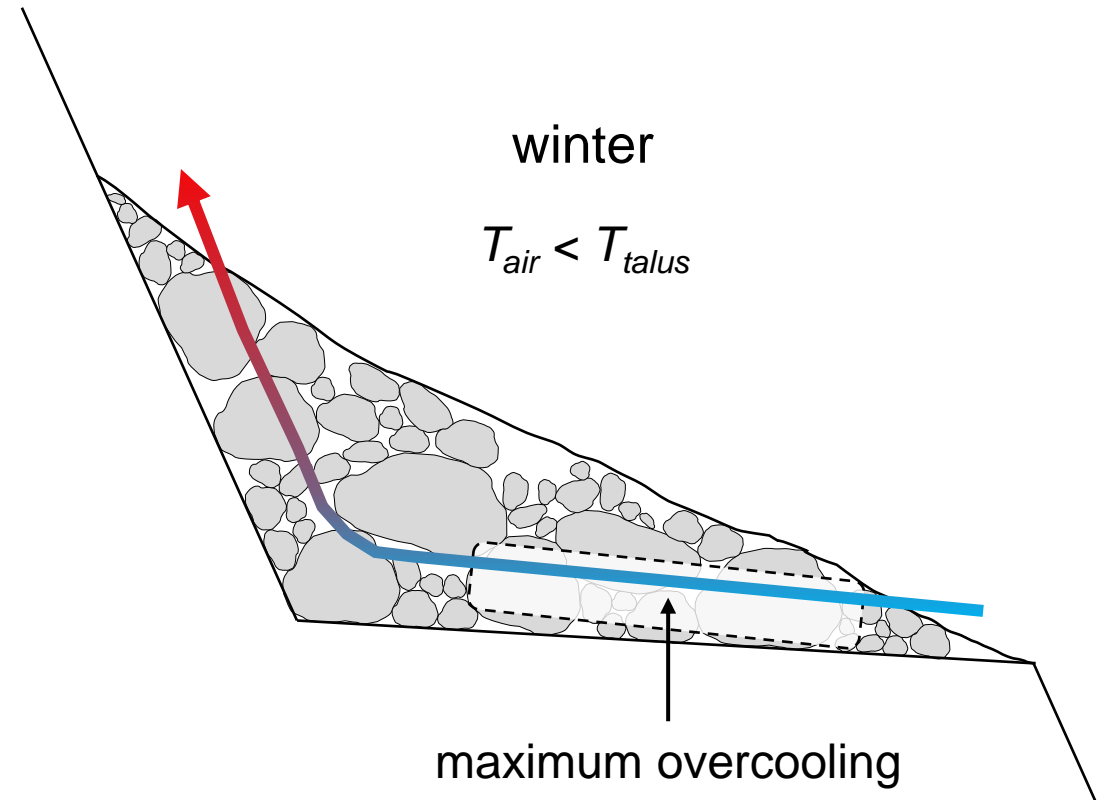

The 'chimney effect'

In talus slope, particular air convection can take place - the '**chimney effect**'

- **winter:** suction of cold air at the base of the talus
- **summer:** gravitational flow of cold air to the base of the talus

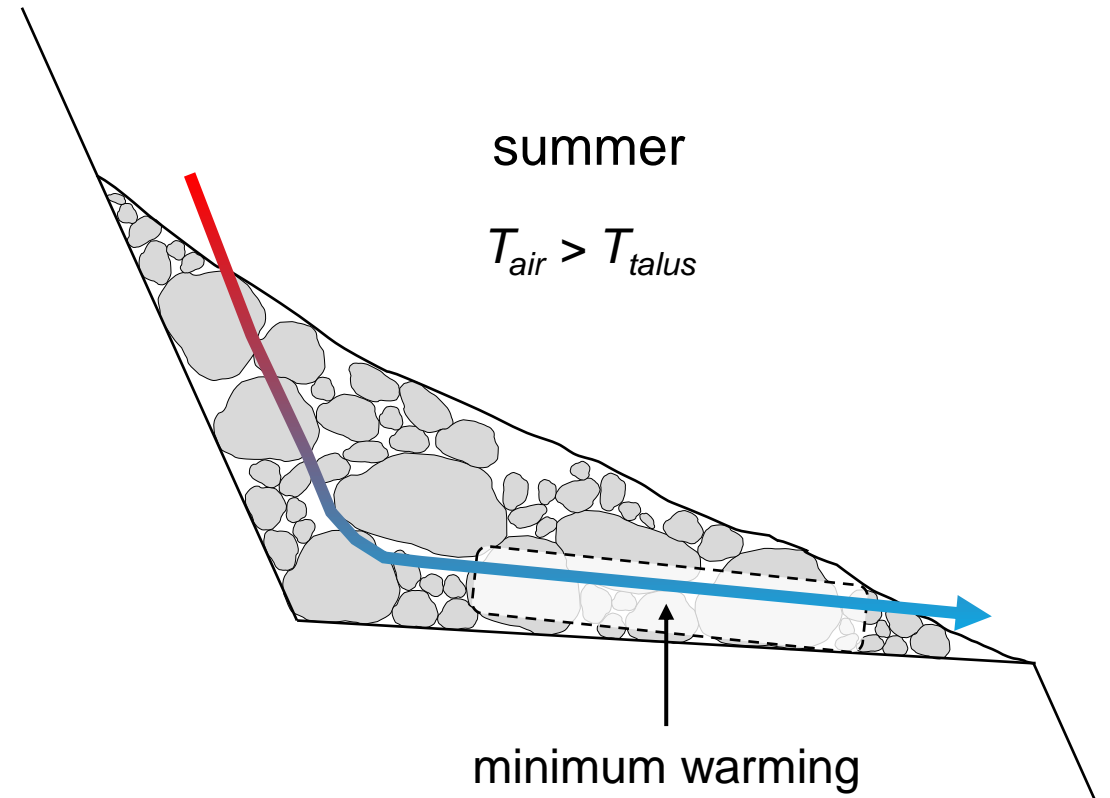

The 'chimney effect'

In talus slope, particular air convection can take place - the '**chimney effect**'

→ **winter:** suction of cold air at the base of the talus

→ **summer:** gravitational flow of cold air to the base of the talus

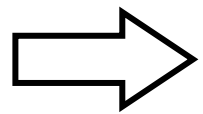

Thermal dynamics of talus slopes are poorly understood

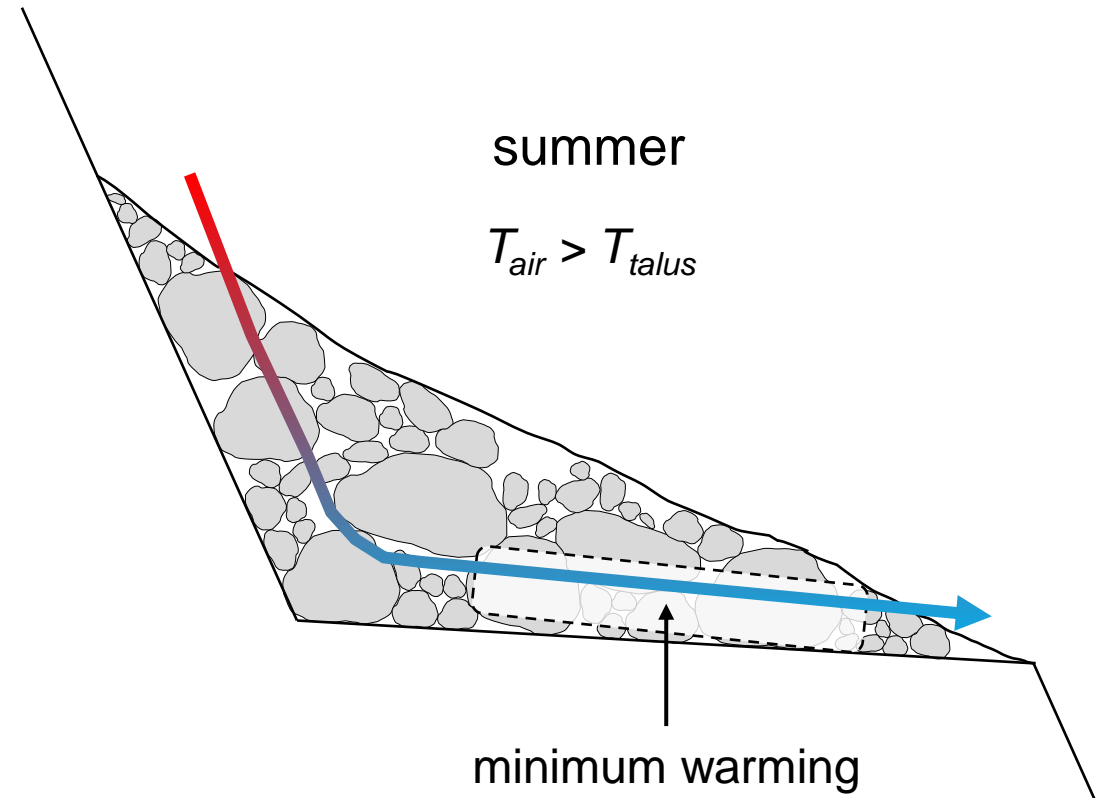

The Gislá landslide (October 6th 2020):

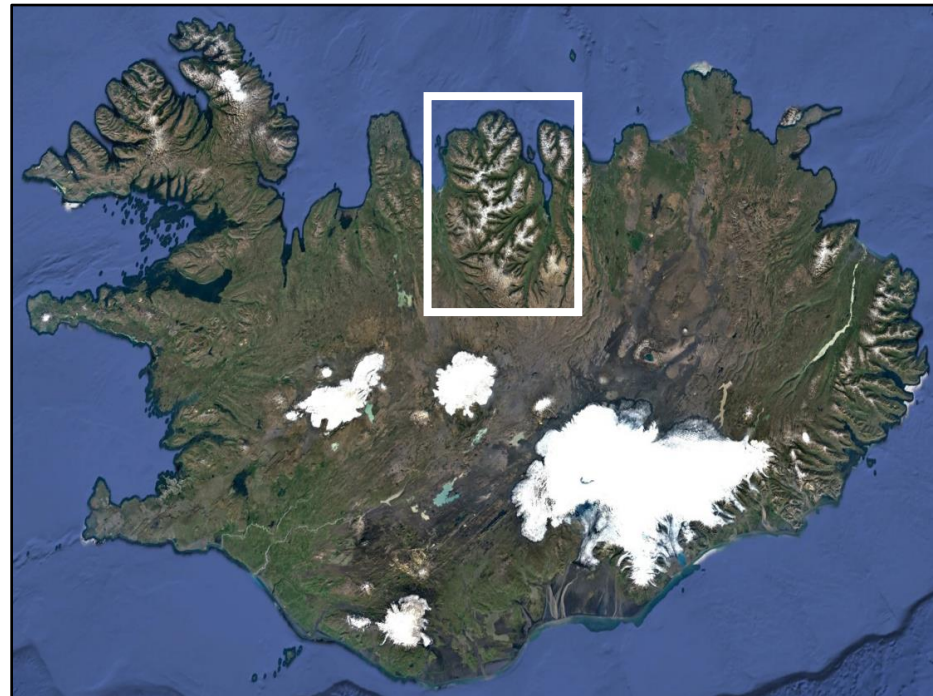

The Gislá landslide (October 6th 2020):

- source: **perched talus slope**

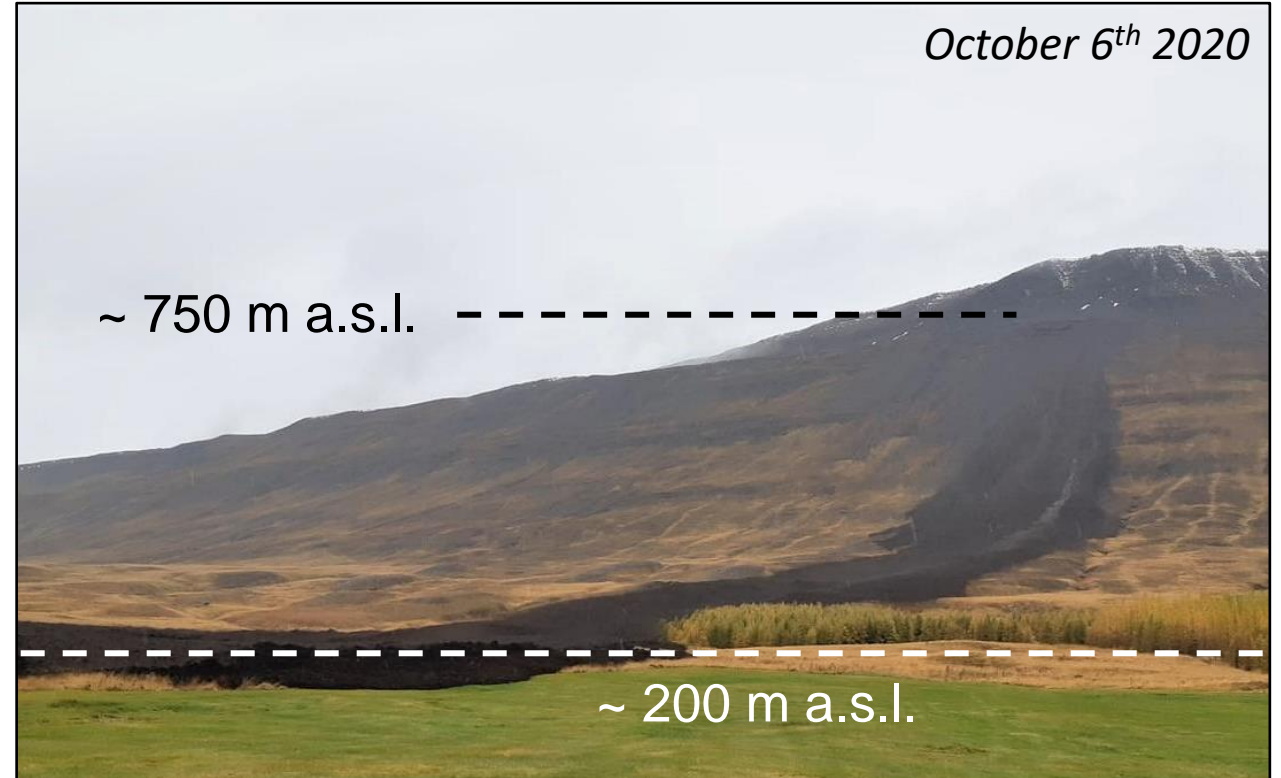

The Gislá landslide (October 6th 2020):

- source: **perched talus slope**
- **ice-cemented material** in the deposits (molarads)...



The Gislá landslide (October 6th 2020):

- source: **perched talus slope**
- **ice-cemented material** in the deposits (molards)...
- ... but located **outside of permafrost climatic boundaries**

continuous permafrost



discontinuous permafrost

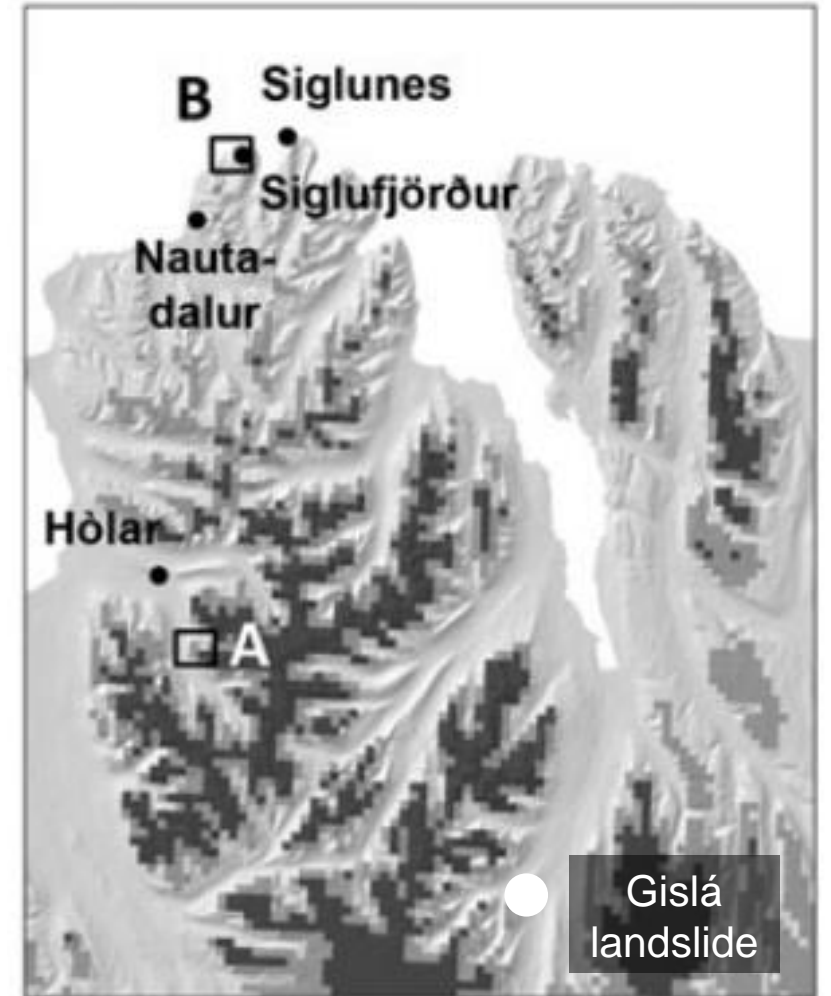

Lilleøren et al. (2013)

The Gislá landslide (October 6th 2020):

- source: **perched talus slope**
- **ice-cemented material** in the deposits (molarads)...
- ... but located **outside of permafrost climatic boundaries**

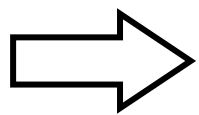

persistence of permafrost due to the chimney effect ?

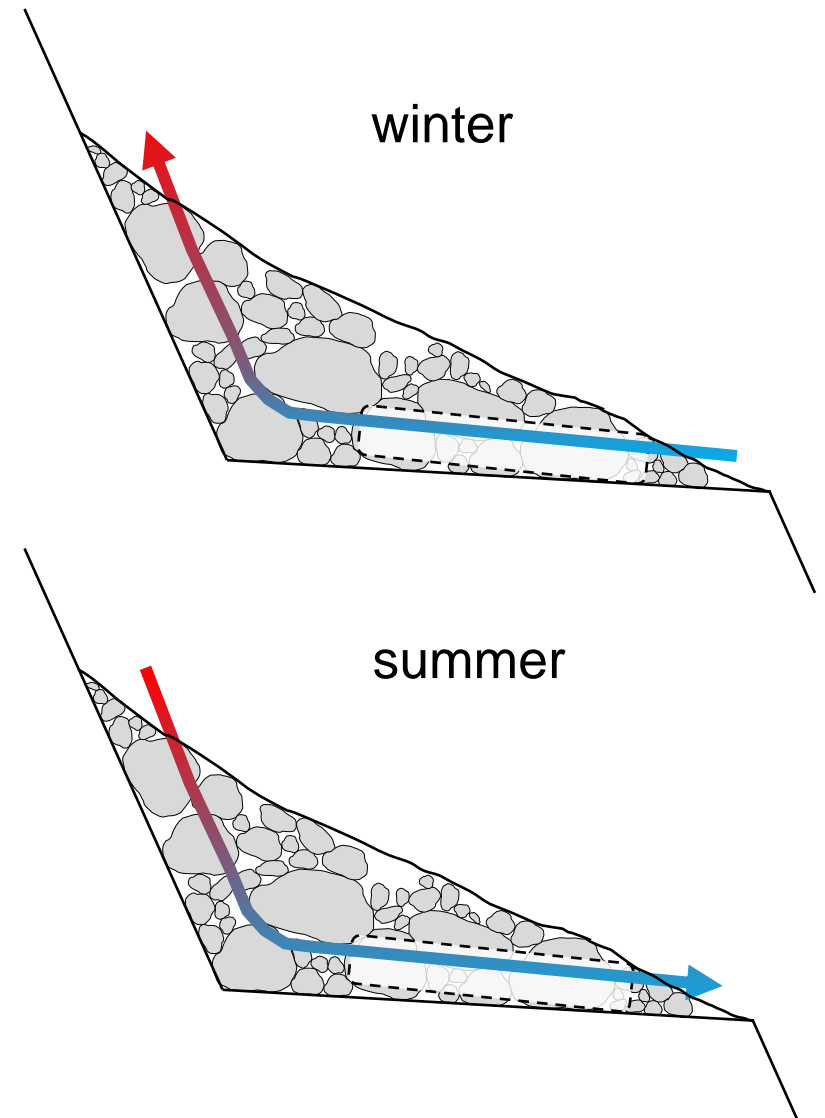

- 1. Can permafrost persist in the Gislá talus slope until the date of the landslide?**
- 2. What was its thermal state at the date of the landslide?**
- 3. What thermal properties of the Gislá talus slope are required to maintain permafrost?**

Methods: heat transfer modelling

- computation of **heat transfer equations**
- **Finite-Element Method** (FEFLOW commercial software)
- modelling of the **thermal dynamics from -20,000 to present**
- evaluation of **permafrost conditions at the date of the Gislá landslide**

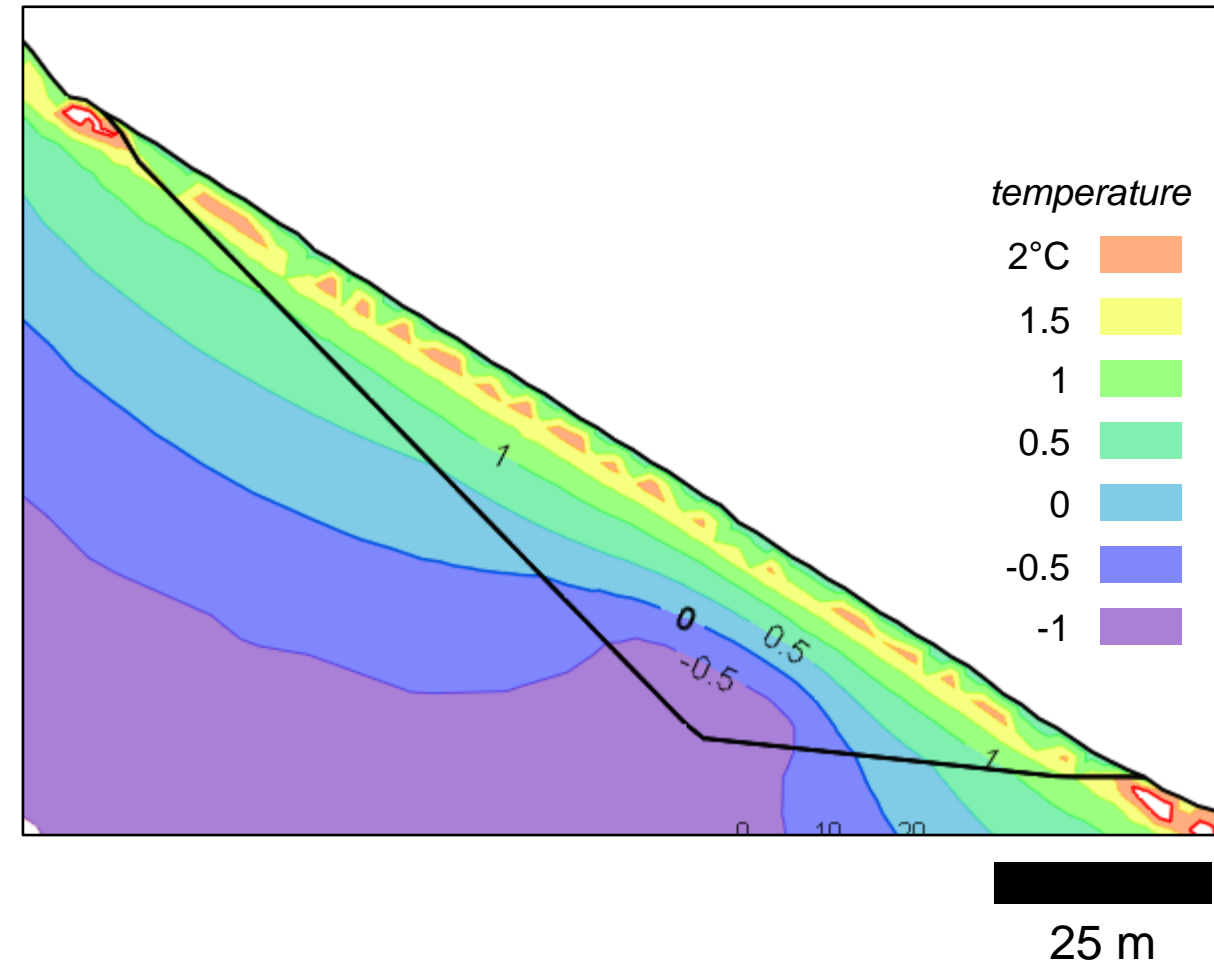

Heat transfer modelling within the Gislá perched talus slope:

1. definition of 2D site geometry

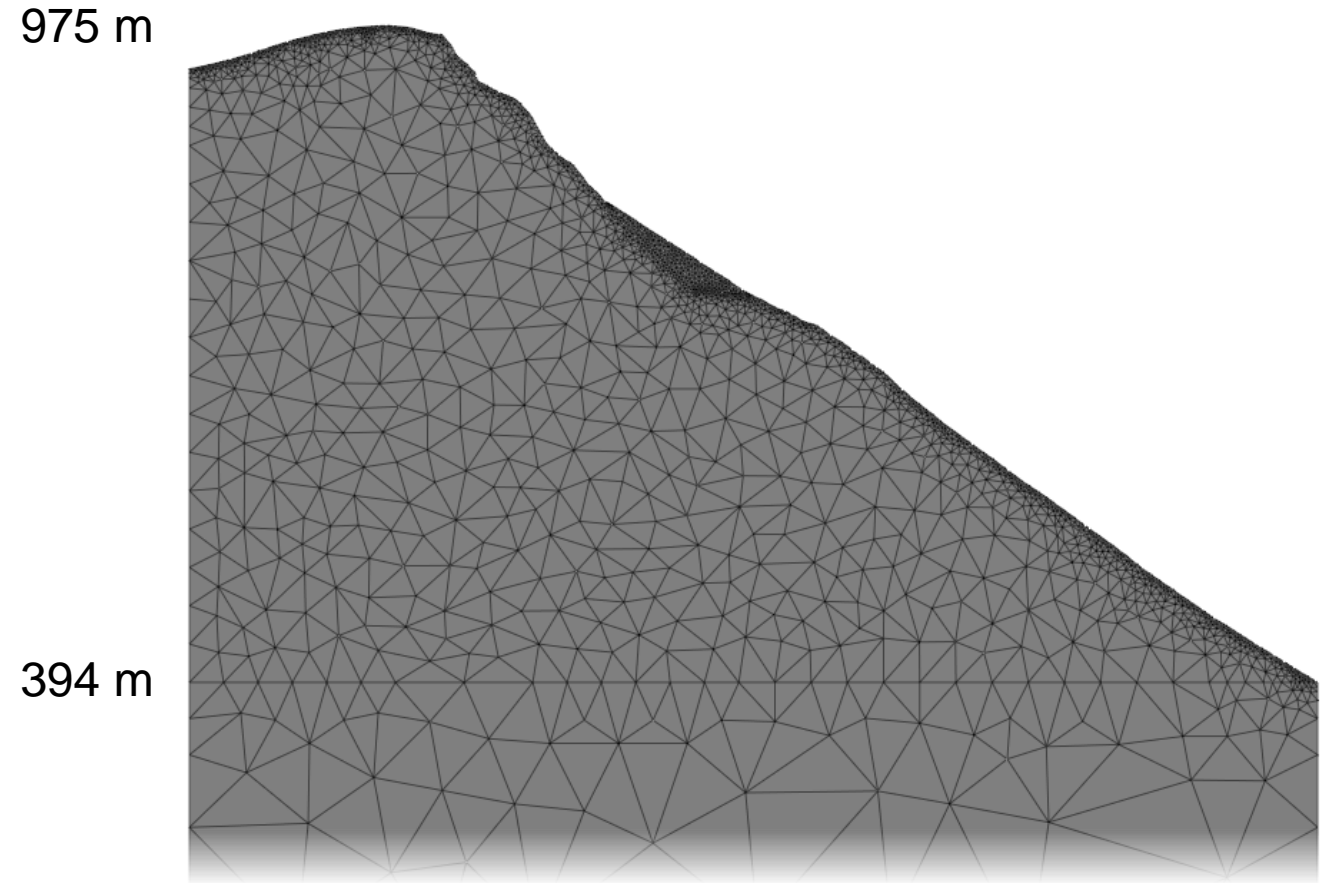

Heat transfer modelling within the Gislá perched talus slope:

1. definition of 2D site geometry

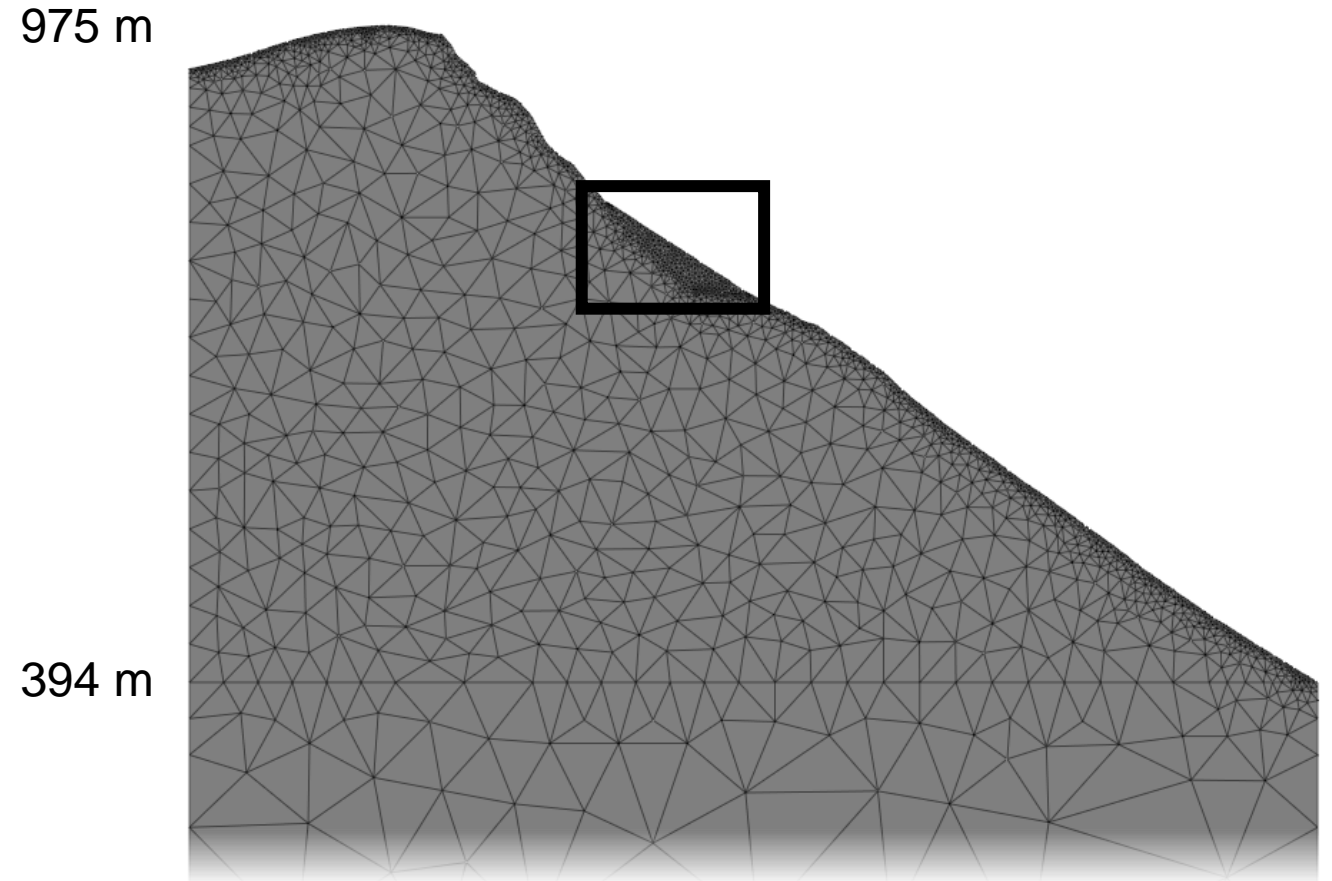

Heat transfer modelling within the Gislá perched talus slope:

1. definition of 2D site geometry

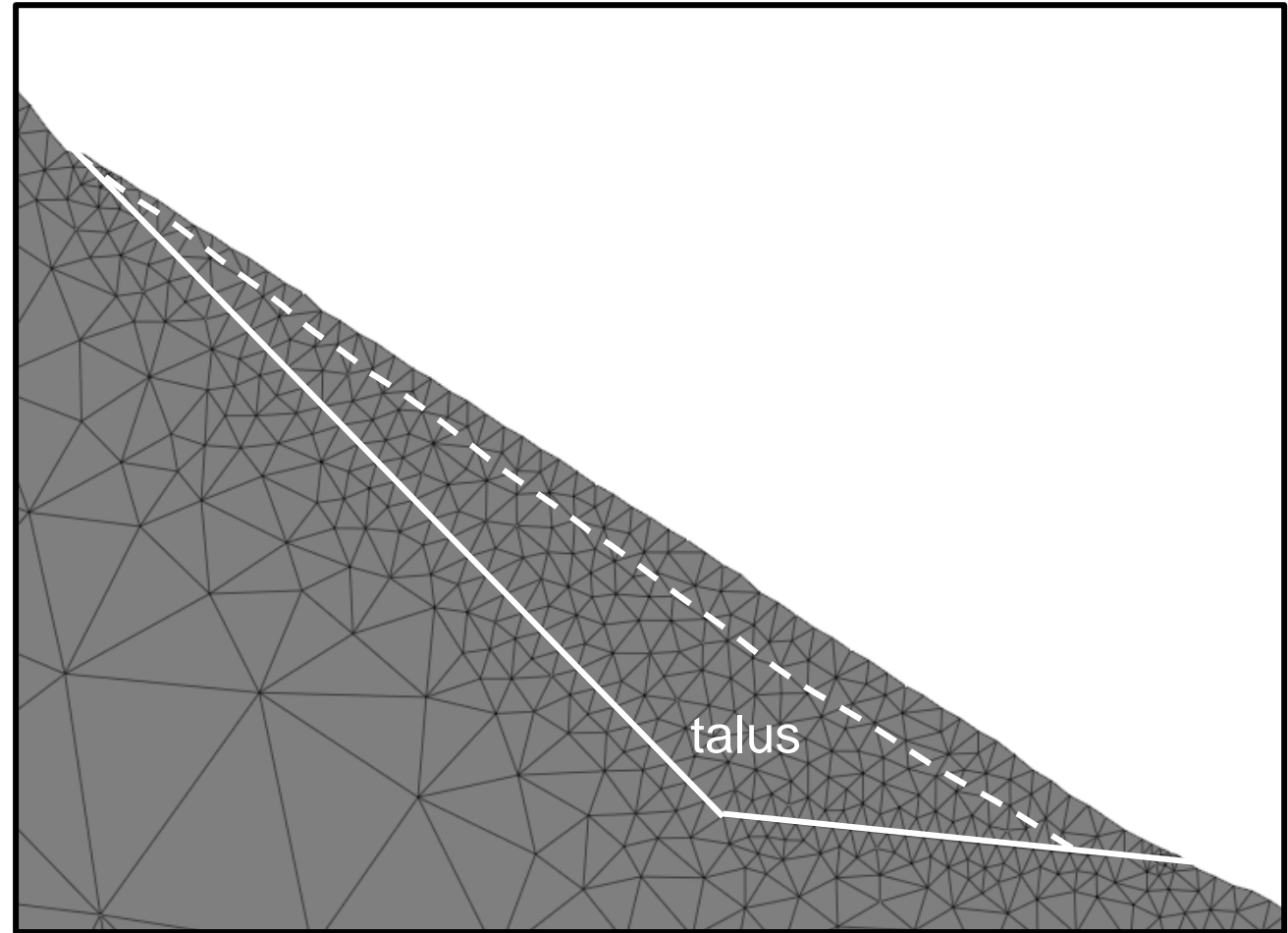

Heat transfer modelling within the Gislá perched talus slope:

1. definition of 2D site geometry
2. construction of temperature time series (boundary conditions)

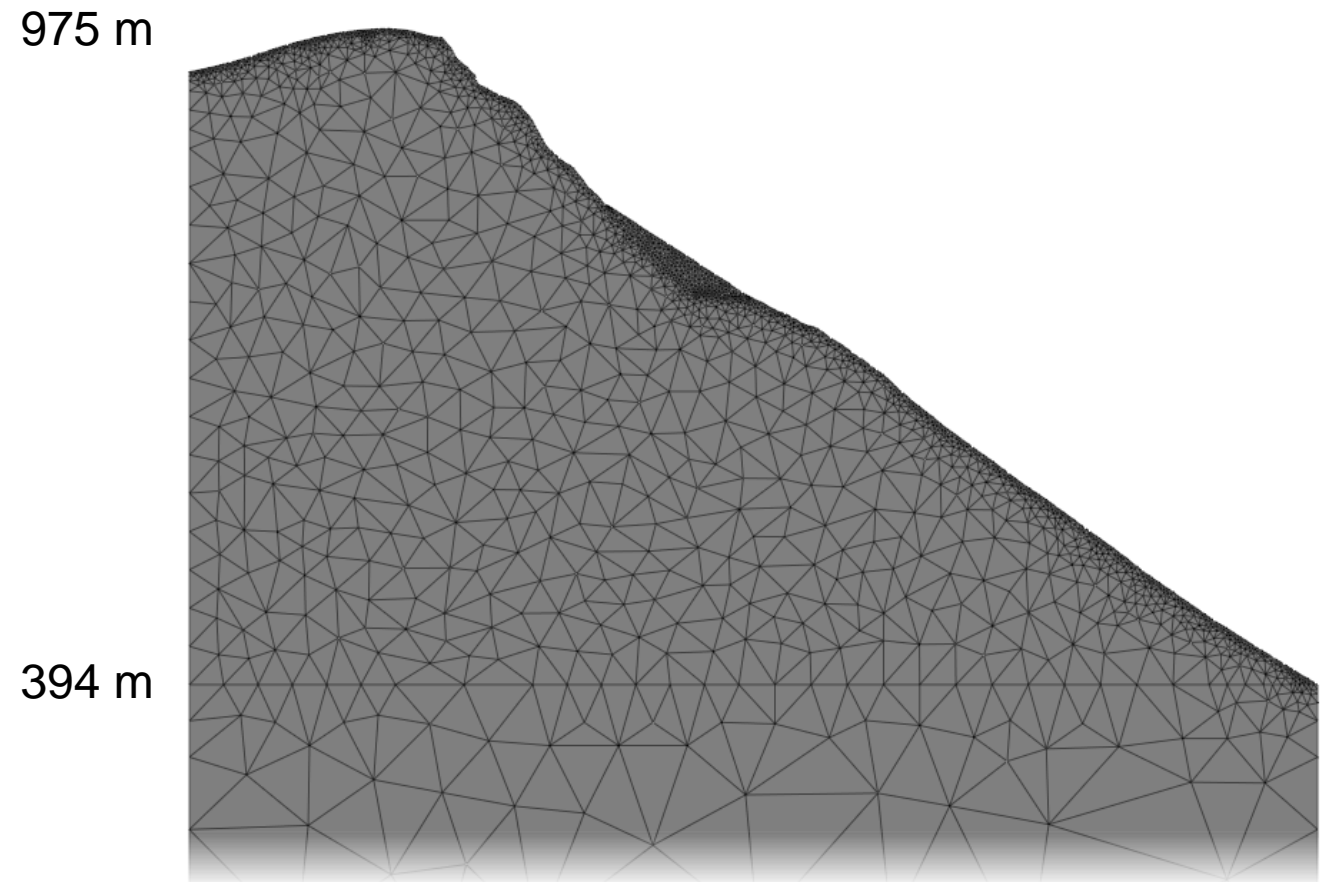

Heat transfer modelling within the Gislá perched talus slope:

1. definition of 2D site geometry
2. construction of temperature time series (boundary conditions)

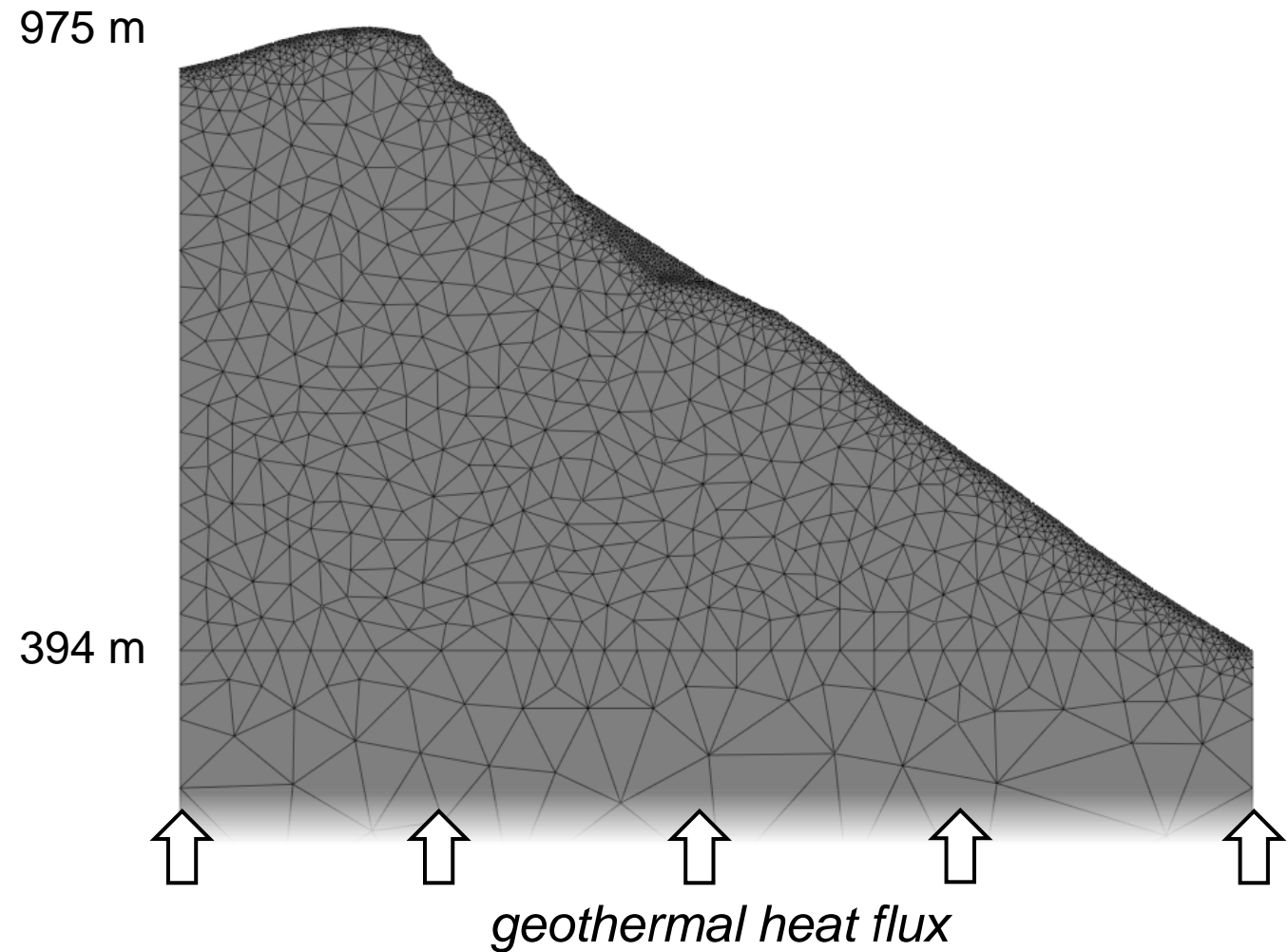

Heat transfer modelling within the Gislá perched talus slope:

1. definition of 2D site geometry
2. construction of temperature time series (boundary conditions)

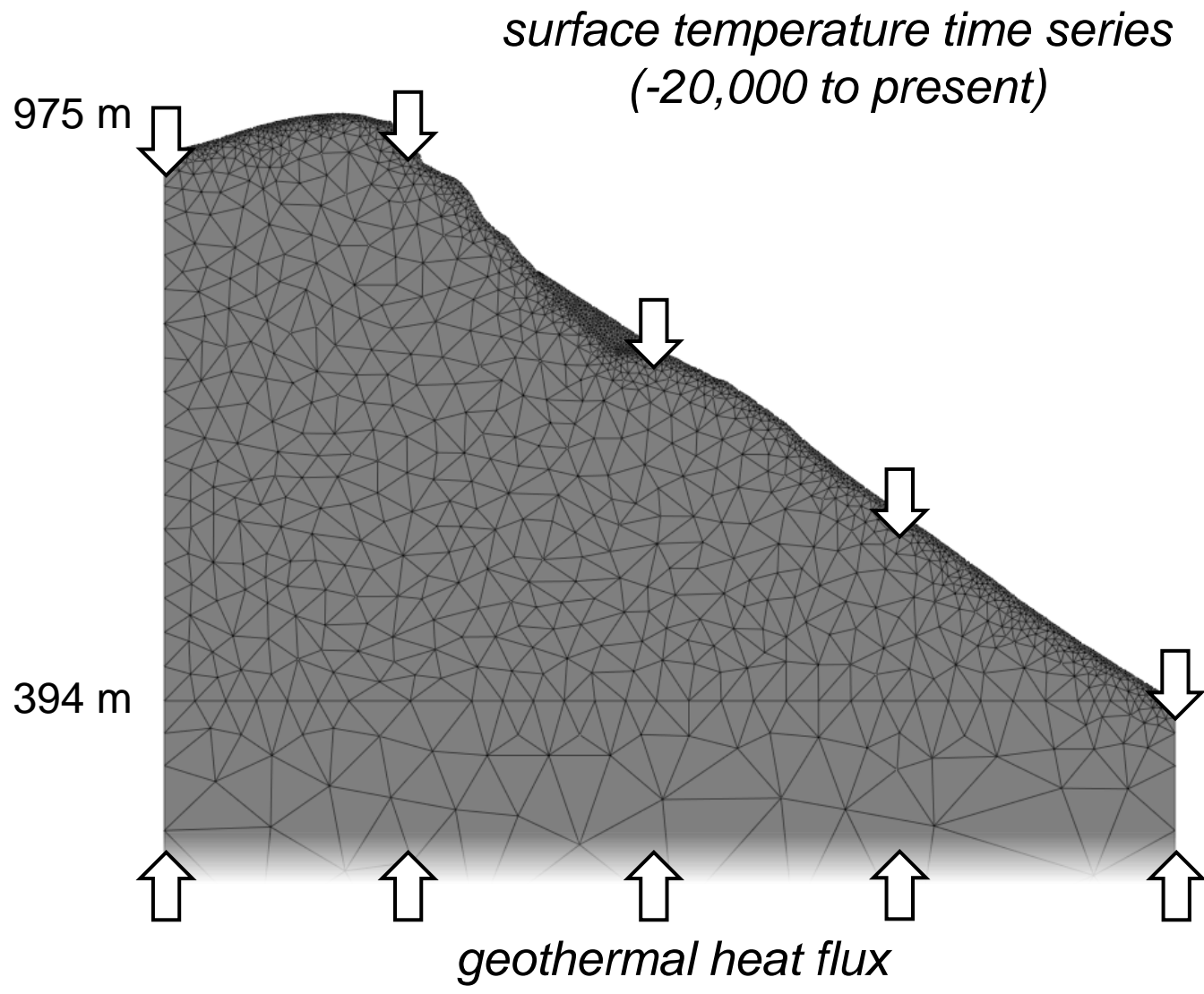
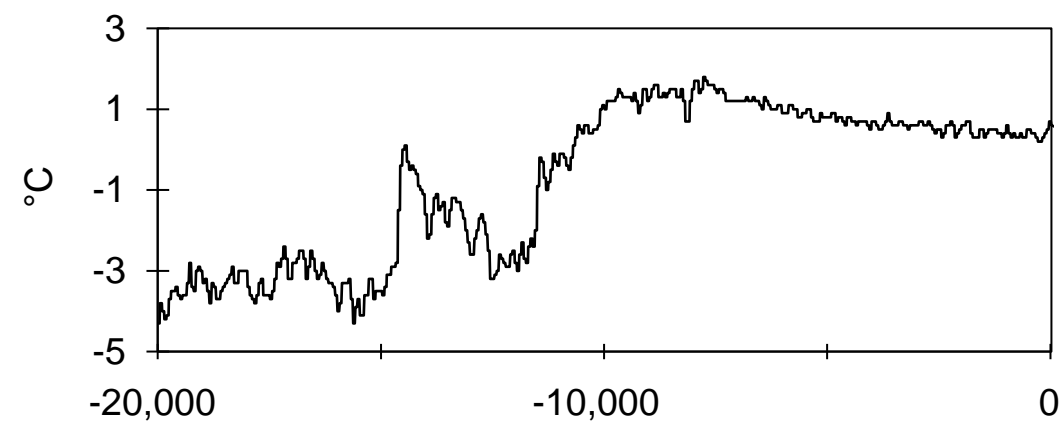

Heat transfer modelling within the Gislá perched talus slope:

1. definition of 2D site geometry
2. construction of temperature time series (boundary conditions)
3. modelling approach:
 - *division in sections*
 - *meshing*

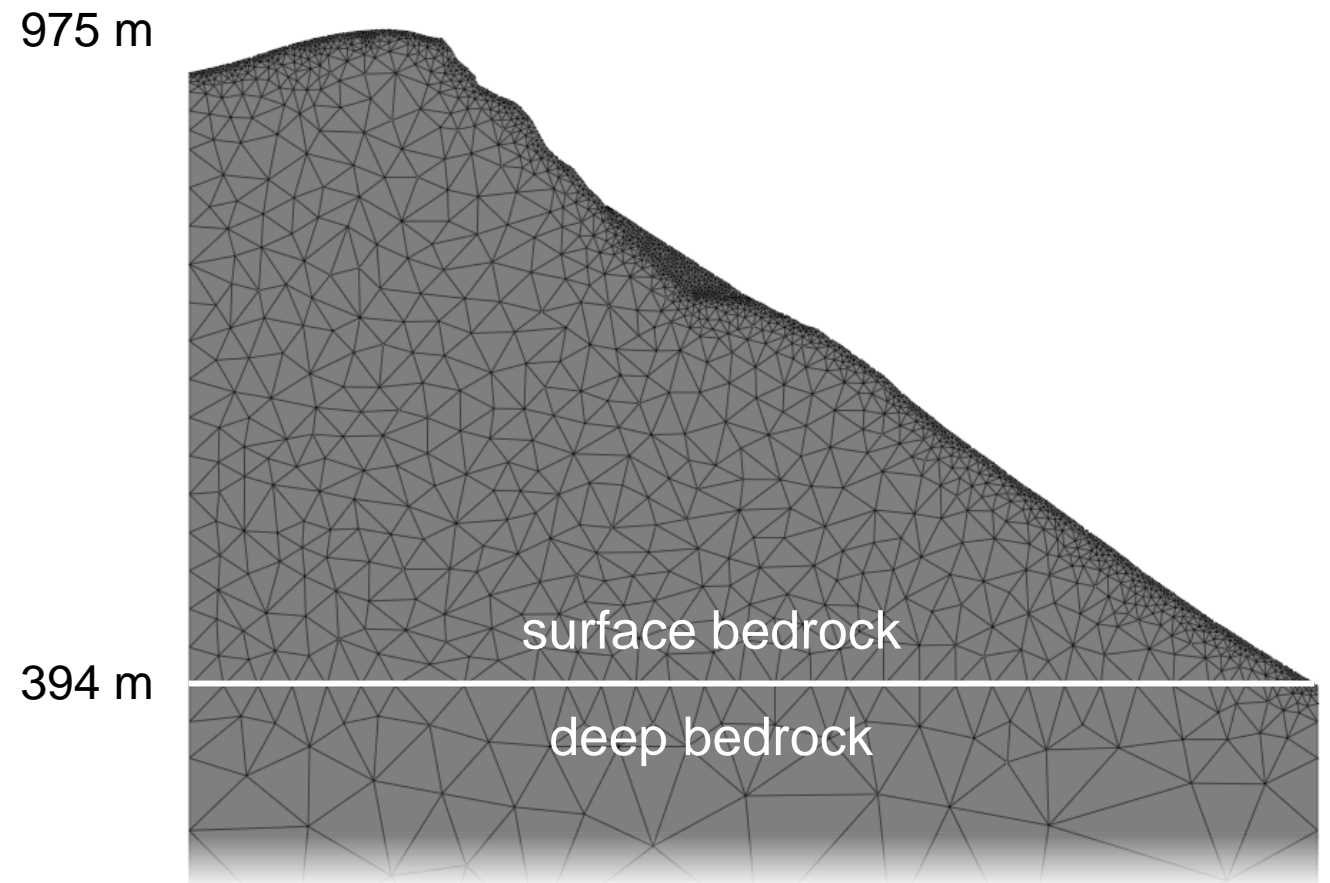

Heat transfer modelling within the Gislá perched talus slope:

1. definition of 2D site geometry
2. construction of temperature time series (boundary conditions)
3. modelling approach:
 - *division in sections*
 - *meshing*

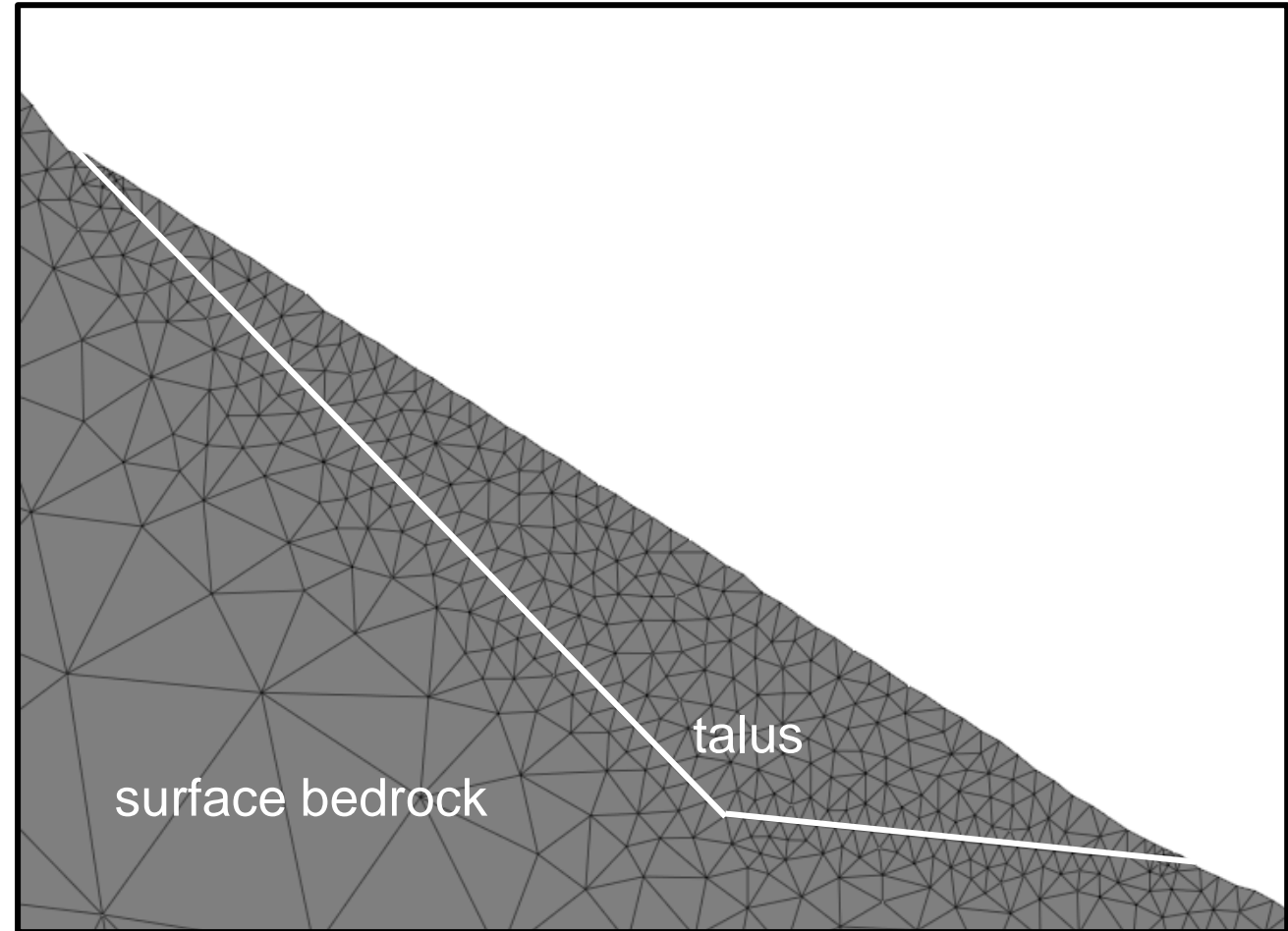

Heat transfer modelling within the Gislá perched talus slope:

1. definition of 2D site geometry
2. construction of temperature time series (boundary conditions)
3. modelling approach:
 - *division in sections*
 - *meshing*
 - *parametrisation*

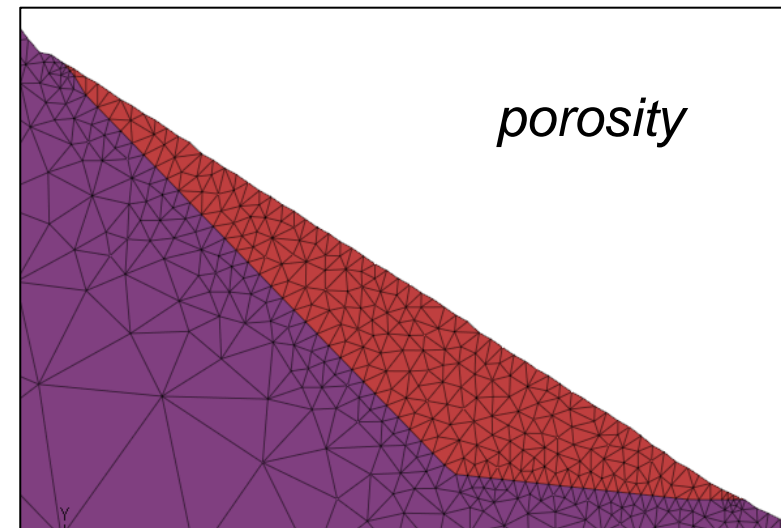
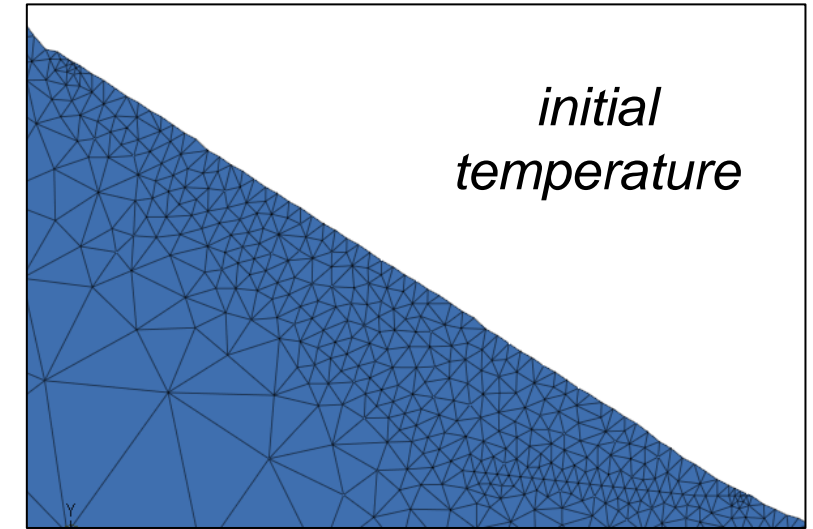

Heat transfer modelling within the Gislá perched talus slope:

1. definition of 2D site geometry
2. construction of temperature time series (boundary conditions)
3. modelling approach:
 - *division in sections*
 - *meshing*
 - *parametrisation*

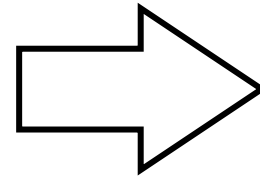

models are good to go!



Model sensitivity to porosity/ice content

Final temperature/permafrost conditions mainly depend on:

1. the **porosity** and **initial ice content** of the talus slope

→ **higher porosity/ice content**
= **greater permafrost persistence**

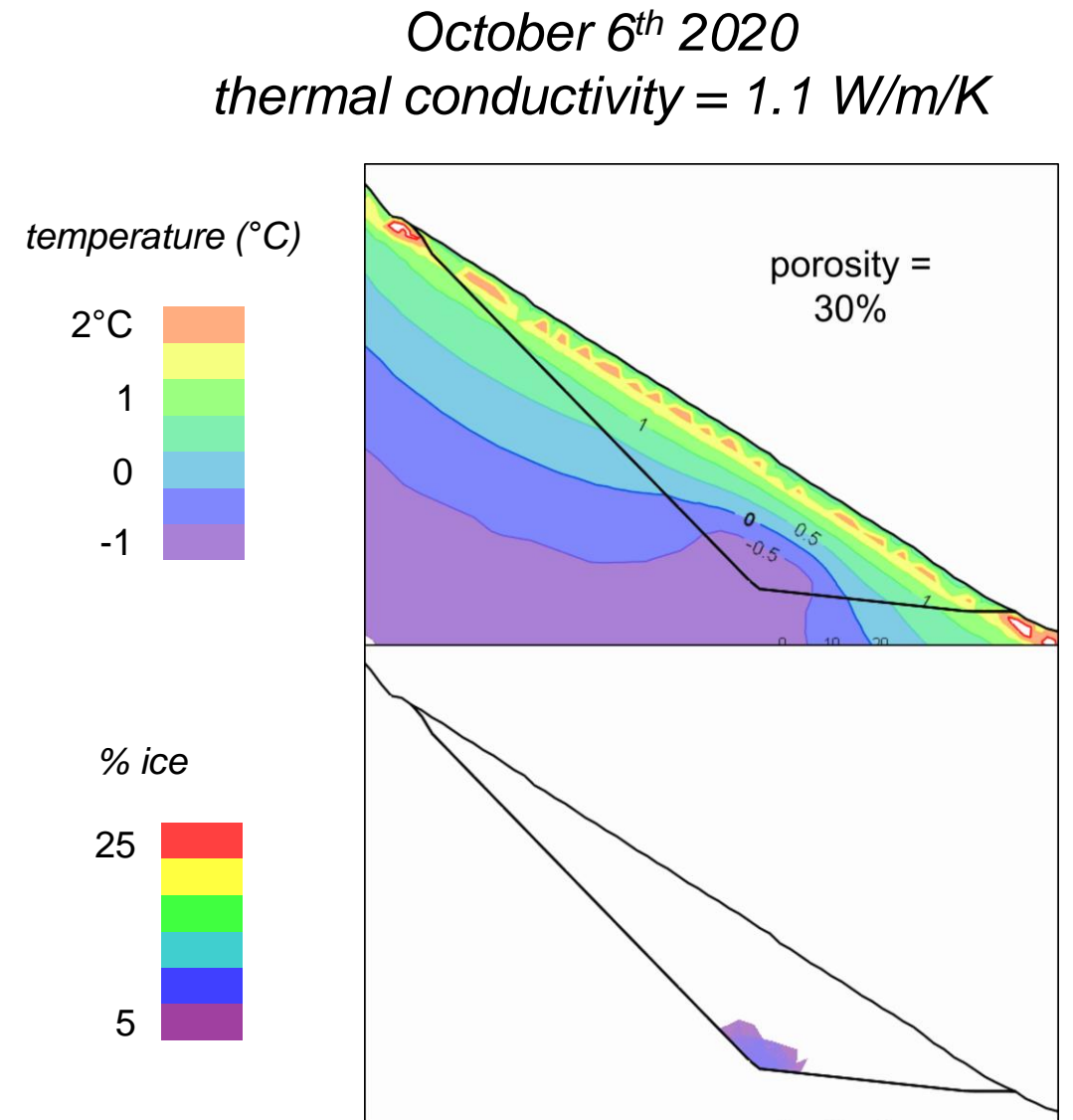

Model sensitivity to the thermal conductivity

Final temperature/permafrost conditions mainly depend on:

1. the **porosity** and **initial ice content** of the talus slope
→ **higher porosity/ice content**
= **greater permafrost persistence**
2. the **thermal conductivity** of the rock
→ **lower thermal conductivity**
= **greater permafrost persistence**

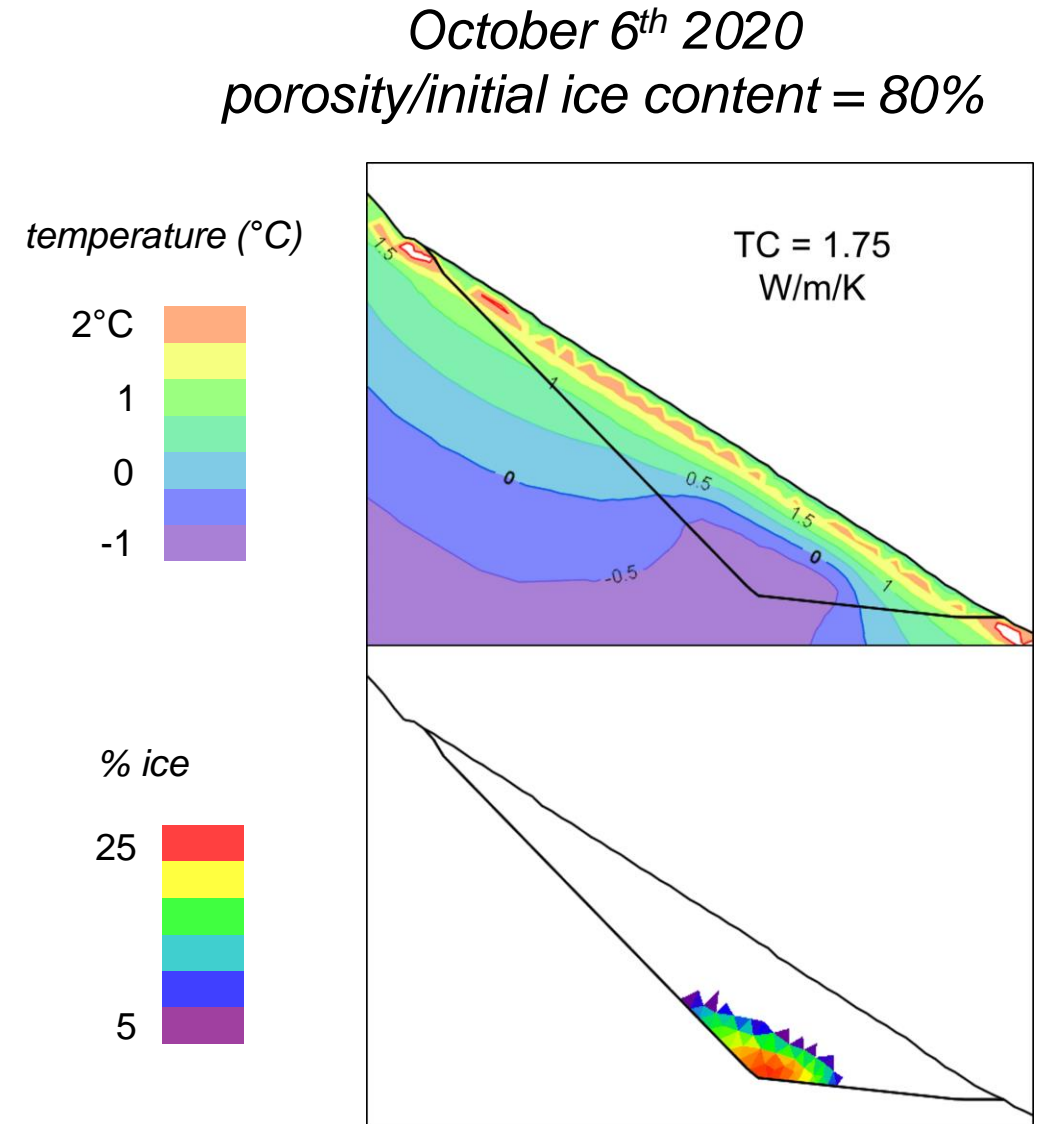

1. Can permafrost persist in the Gislá talus slope until the date of the landslide?

→ Yes - permafrost persists **at the base of the talus**, as expected with a **chimney effect**

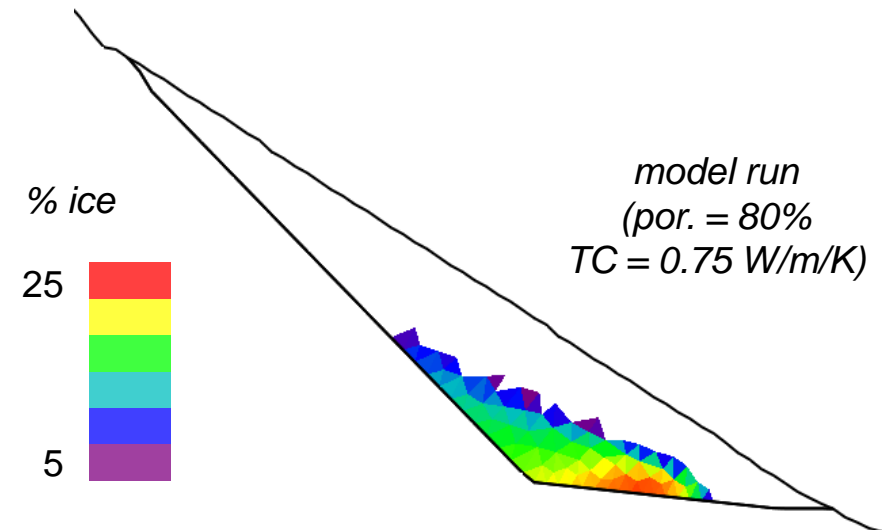
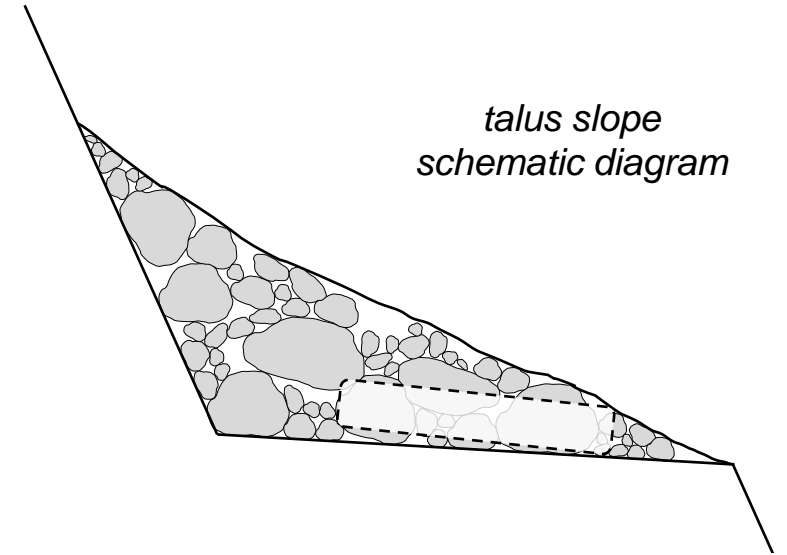

2. What was the thermal state of permafrost at the date of the landslide?

- **25% of ice persists** at the base, with the most ice-conservative scenario
- **nearly no ice persists** with the least ice-conservative ones

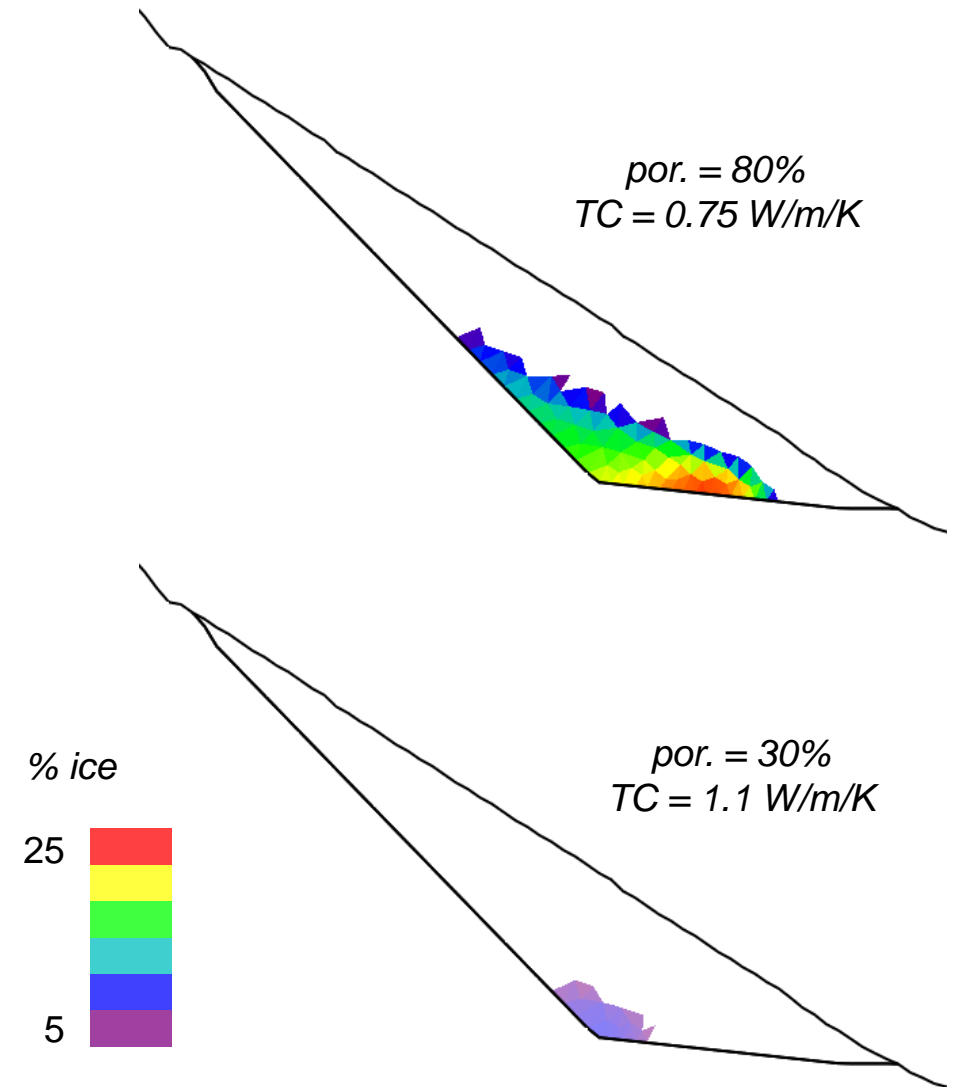

3. What thermal properties of the Gislá talus slope are required to maintain permafrost?

→ **ice-cemented material** in the landslide deposits indicate a **relatively high ice content** (~ 50%)



3. What thermal properties of the Gislá talus slope are required to maintain permafrost?

- **ice-cemented material** in the landslide deposits indicate a **relatively high ice content** (~ 50%)
- the most ice-conservative scenario shows **lower ice content** (25%)

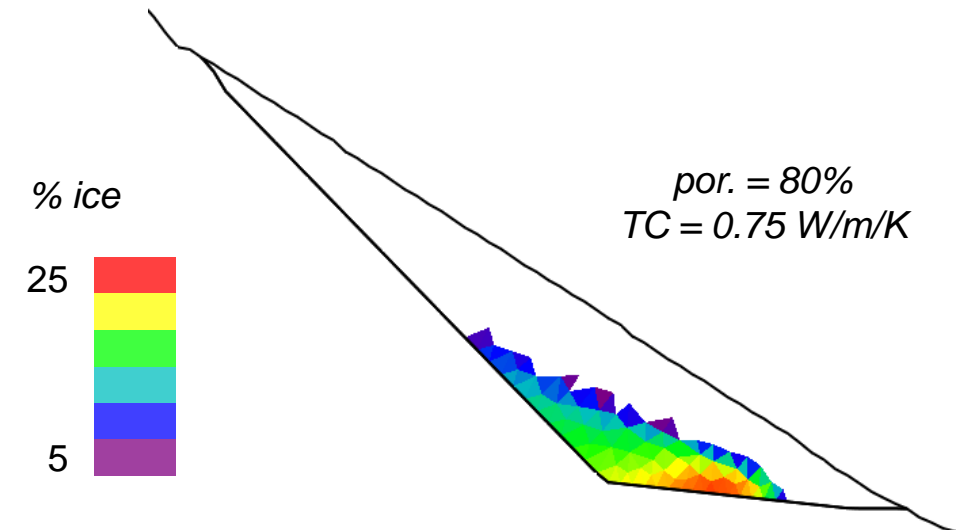

3. What thermal properties of the Gislá talus slope are required to maintain permafrost?

- **ice-cemented material** in the landslide deposits indicate a **relatively high ice content** (~ 50%)
- the most ice-conservative scenario shows **lower ice content** (25%)
- modelling air convection would **increase the final ice content**

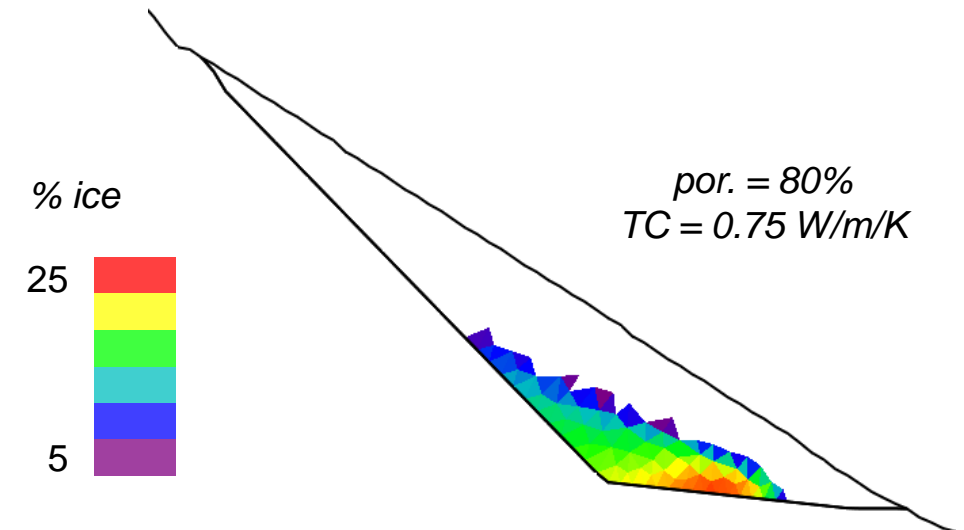

Thank you for your attention!

