



HAL
open science

Seeking the harbour of Baeolo Claudia: new geoarchaeological research

Darío Bernal-Casasola, Ferréol Salomon, José Ángel Expósito, José Juan
Díaz, Nicolas Carayon, Kristian Strutt

► **To cite this version:**

Darío Bernal-Casasola, Ferréol Salomon, José Ángel Expósito, José Juan Díaz, Nicolas Carayon, et al.. Seeking the harbour of Baeolo Claudia: new geoarchaeological research. Mertxe Urteaga; Antonio Pizzo. Entre Mares: Emplazamiento, infraestructuras y organización de los puertos romanos, 2, "L'Erma" di Bretschneider, 2024, 78-88-913-3271-4. 10.48255/9788891332714 . hal-04841873

HAL Id: hal-04841873

<https://hal.science/hal-04841873v1>

Submitted on 16 Dec 2024

HAL is a multi-disciplinary open access archive for the deposit and dissemination of scientific research documents, whether they are published or not. The documents may come from teaching and research institutions in France or abroad, or from public or private research centers.

L'archive ouverte pluridisciplinaire **HAL**, est destinée au dépôt et à la diffusion de documents scientifiques de niveau recherche, publiés ou non, émanant des établissements d'enseignement et de recherche français ou étrangers, des laboratoires publics ou privés.

ENTRE MARES

Emplazamiento, infraestructuras y organización de los puertos romanos

Mertxe Urteaga
Antonio Pizzo
(Eds.)



Volumen II



«L'ERMA» di BRETSCHNEIDER
Roma - Bristol

ENTRE MARES

*Emplazamiento, infraestructuras y
organización de los puertos romanos*

VOLUMEN II

Edición del volumen:
Mertxe Urteaga y Antonio Pizzo

Coordinación editorial:
Mertxe Urteaga y Antonio Pizzo

Diseño y maquetación:
Artes Gráficas Rejas, S. L. Mérida (Spain)

Ilustración de la cubierta: Reelaboración de un segmento de la Tabula Peutingeriana (K. Miller, 1898)

ENTRE MARES
Emplazamiento, infraestructuras y organización de los puertos romanos
(Hispania Antigua, Serie Arqueológica, 15)

Copyright 2023- L'ERMA di BRETSCHNEIDER
Via Marianna Dionigi, 57
00193 Roma - Italia
www.lerma.it
70 Enterprise Drive, Suite 2
Bristol, 06010 - USA

Tutti diritti riservati. È vietata la riproduzione di testi
e illustrazioni senza il permesso scritto dell'Editore



GOBIERNO
DE ESPAÑA

MINISTERIO
DE CIENCIA, INNOVACIÓN
Y UNIVERSIDADES



CSIC
CONSEJO SUPERIOR DE INVESTIGACIONES CIENTÍFICAS



EEHAR
ESCUELA ESPAÑOLA DE HISTORIA
Y ARQUEOLOGÍA EN ROMA - CSIC

Gipuzkoako Foru Aldundia
Kultura, Lankidetzta, Gazteria eta Kirol Departamentua



Diputación Foral de Gipuzkoa
Departamento de Cultura, Cooperación, Juventud y Deportes

FUNDACIÓN
ARKEOLAN



OIASSO
MUSEOA

ENTRE MARES. Emplazamiento, infraestructuras y organización de los puertos romanos

1012 p.; 21x29,7 cm. (Hispania Antigua. Serie Arqueológica, 15)

ISBN brosurita: 978-88-913-3270-7

ISBN PDF: 978-88-913-3271-4

DOI: 10.48255/9788891332714

CDD 930 Archeologia

ISSN: 2612-0003

ÍNDICE

VOLUMEN I

- 13 Presentación
29 SIMON J. KEAY. *In memoriam*

MEDITERRÁNEO OCCIDENTAL

- 39 JAVIER BERMEJO MELÉNDEZ, JUAN M. CAMPOS, RENATO SEBASTIANI
El muelle este-oeste de Portus. Novedades geoarqueológicas en el contexto de los puertos imperiales
- 51 ENRICO FELICI
Il porto neroniano di Antium. Un 'trattato' di ingegneria portuale romana dell'età imperiale
- 69 ANDREA DI ROSA
The seaport of Anxur-Tarracina (Latium - Italy)
- 87 ENRICO GALLOCCHIO, F. PAGANO
Nuove ricerche nel Portus Julius di Pozzuoli
- 99 DANIELA GIAMPAOLA, VITTORIA CARSANA
Il porto di Neapolis in età romana
- 111 MARIA LUISA TARDUGNO, ALESSANDRA BENINI
Ischia in età romana. Strutture portuali nella baia di Cartaromana
- 121 SALVATORE AGIZZA
Il porto romano di San Marco di Castellabate e il suo contesto archeologico
- 133 FRANCESCO TARLANO
Maratea (Basilicata), archaeology of a coastal landscape: a diachronic framework
- 143 FILIPPO CARRARO, MARIA CHIARA METELLI
Il porto di Nora tra vecchi dati e nuove ricerche
- 157 FRANCESCO MARCO PAOLO CARRERA
Il sistema di porti e approdi legato allo sfruttamento del granito in Gallura. Una prima sintesi alla luce delle ultime scoperte
- 169 FLAVIO ENEI
I porti delle colonie marittime di Alsium, Pyrgi e Castrum Novum nell'Etruria meridionale costiera. Recenti studi e acquisizioni
- 187 GIULIO CIAMPOLTRINI, PAOLA RENDINI
Il Portus Cosanus nella prima età imperiale. Strutture portuali per i traffici del Tirreno centro-settentrionale fra fine del I secolo a.C. e I secolo d.C.
- 197 PAOLA RENDINI, JACOPO TABOLLI
Novità sul sistema portuale romano di Giglio Porto: dialoghi tra seascape e la tradizione di tutela e ricerca sul porto

- 207 ALESSANDRO SEBASTIANI, ELENA CHIRICO
The riverine harbor area of the roman ager rusellanus at Spolverino (Alberese – GR)
- 215 MARCELLA MANCUSI, ANTONELLA TRAVERSO, ALESSANDRO CHELLI, MARTA PAPPALARDO
Portus Lunae: geoarchaeological research in the area of ancient Luni (Liguria, Italy)
- 225 PIERA MELLI, SIMON LUCA TRIGONA, FULVIA SCIAMANNA
Genua: l'antico emporion ligure
- 233 G. P. MARTINO, GIUSEPPINA SPADEA, P. BRANDOLINI, A. MANDARINO
Riflessioni sulla portualita ligure in eta romana il caso di Albingaunum
- 241 PIERRE EXCOFFON, SANDRINE ARDISSON, EMMANUEL BOTTE, NICOLAS CARAYON, GRÉGORIE GAUCHER, CHRISTOPHE LA ROCCA
Le port de Forum Iulii (Fréjus, Var, France)
- 255 XAVIER CORRÉ, MARIE PAWLOWICZ
Synthèse et réflexions sur les vestiges portuaires de Marseille à l'époque romaine (France)
- 269 GAËL PIQUÈS, BENJAMIN LULEY, NASRINE ANWAR, JEAN-PHILIPPE DEGEAI, CHRISTOPHE JORDA, VIVIEN MATHÉ, NÚRIA ROVIRA
The port of Lattara, Lattes (Hérault, France)
- 281 CORINNE SANCHEZ, NICOLAS CARAYON, JULIEN CAVERO, GUILLAUME DUPERRON, MARIE-PIERRE JÉZÉGOU, VIVIEN MATHÉ
Le port de Narbo Martius, Narbonne (Aude, France)
- 297 PERE CASTANYER, MARTA SANTOS, JOAQUIM TREMOLEDA, ELISA HERNÁNDEZ, MARC BOUZAS
Emporium, Emporiae, Empúries: diacronía de sus espacios portuarios
- 307 ALBERT RIBERA I LACOMBA
El barrio (o barrios) portuario de la fundación romana de Valentia durante la antigüedad
- 317 SEBASTIÁN F. RAMALLO ASENSIO, TRINIDAD TORRES, FELIPE CEREZO ANDREO, JOSÉ EUGENIO ORTIZ MENÉNDEZ, MARÍA MILAGROSA ROS SALA, MICHAEL TROJAN, YOLANDA SÁNCHEZ PALENCIA
Espacios portuarios de Carthago Nova: una nueva lectura en perspectiva multidisciplinar
- 333 ELENA H. SÁNCHEZ LÓPEZ
El puerto romano de Almuñécar

ÁFRICA DEL NORTE

- 339 DAVID L. STONE
The ports of Mauretania Caesariensis. Iol Caesarea, Thalefsa and Ras el Meskouta
- 349 RAFIK KHELLAF, DONIA BOURAI
Le port antique de Tipasa « Sidi Saïd »

- 357 SOUMAYA TRABELSI AYADI
L'installation portuaire a Missua : Mise au point à partir des sources antiques et données archéologiques
- 375 CLAUDE SINTÈS
Apollonia, le port de Cyrène
- 387 DAMIAN ROBINSON, FRANCK GODDIO
The development of the Royal Port of Antirrhodos Island in the Portus Magnus of Alexandria, Egypt
- 399 VALÉRIE PICHOT
Les installations portuaires du lac Mariout dans l'Antiquité (Maréotide, région d'Alexandrie, Egypte)

MAR ROJO

- 415 MAREK WOZNIAK
Berenike Troglodytika the Hellenistic-Roman gate to the Red Sea and Indian Ocean region
- 425 CHIARA ZAZZARO
The site and the harbours of Adulis (Eritrea) in the context of the Mediterranean - Indian Ocean trade

MEDITERRÁNEO ORIENTAL I

- 437 ROBERT L. HOHLFELDER
The Sudden Emergence of Sebastos, The Harbor of King Herod's Caesarea
- 447 NICOLAS CARAYON, MOURAD EL AMOURI
Les ports de Tyr (Liban)
- 455 NASEEM RAAD
Maintenance, Function and Administration of the Port of colonia Berytus
- 465 HAKAN ÖNİZ
Harbour of Soli Pompeiopolis - Mersin (Turkey)
- 473 MARIA FRANCESCA PIPERE
Elaiussa Sebaste: infrastrutture portuali e costiere di una città della Cilicia
- 485 ROBERT L. VANN
Aperlae in Lycia: An Opportunistic Anchorage in the Roman World
- 501 HARUN ÖZDAŞ, NILHAN KIZILDAĞ, WINFRIED HELD
Harbours of the Karian Chersonesos (Rhodian Peraia)
- 509 YANNIS KOURTZELLIS, THEOTOKIS THEODOULOU
Urban Organization and Transformation of the Coastal Zone of Mytilene during the Roman Period
- 525 UFUK KOCABAŞ, İŞİL ÖZSAIT-KOCABAŞ
Salvage Excavation at Yenikapı/Istanbul: Theodosian Harbour and Byzantine Shipwrecks

VOLUMEN II

MAR NEGRO

- 555 S. OLKHOVSKIY
A Roman Time Pier In Phanagoria
- 563 NAYDEN PRAHOV, KALIN DIMITROV
A Newly Discovered Harbour of Mesemvria
- 573 NAYDEN PRAHOV, ASEN SALKIN
The Harbour of Bizone

MEDITERRÁNEO ORIENTAL II

- 583 MASSIMO VITTI
Tessalonica e i suoi porti: dall'epoca ellenistica all'epoca bizantina
- 603 PANAGIOTIS ATHANASOPOULOS, DIMITRIS KOURKOUVELIS, BJØRN LOVÉN, PARASKEVI MICHA
The Lechaion Harbour Project (2013-2018). Excavations at the harbour of Lechaion in Corinth Greece
- 615 CLAIRE HASENOHR, PAVLOS KARVONIS, STÉPHANE DESRUELLES, JEAN JACQUES MALMARY
Le port de Délos
- 625 IRENA RADIĆ ROSSI, DAVID RUFF, GIULIA BOETTO
Scuttling of ships to build roman ports. The examples of Caska and Trstenik archaeological sites (Croatia)
- 635 MATE PARICA
Ancient ports and docks in the area of Zadar region (Croatia)
- 649 ANDREJ GASPARI, RENE MASARYK, MATEJ DRAKSLER, MATIC PERKO, SAŠA KOREN, DANICA MITROVA, MARKS MERELA
Roman coastal settlement at Fizine in the north-western Istria (Slovenia): recent research of harbour complex with fishponds
- 657 PAOLA VENTURA
Le infrastrutture portuali di Tergeste (X regio. Venetia et Histria)
- 669 CARLO BELTRAME, CLAUDIA NEGRELLI, PAOLO MOZZI
The urban harbour of Altinum on the lagoon of Venice
- 681 MARIA RAFFAELLA CIUCCARELLI, MONICA SALVINI, ELENA MARTELLI
Ancona. Lungomare Vanvitelli. Strutture di epoca romana e medievale venute in luce con gli scavi 1998-2001 nell'arco portuale anconetano
- 691 GIACOMO DISANTAROSA, GIUSEPPE MASTRONUZZI, FRANCESCO DE GIOSA
Il carattere "duale" del sistema portuale antico di Bari

- 707** RITA AURIEMMA, ANTONELLA ANTONAZZO, ANGELO COLUCCI, LUIGI COLUCCIA,
MICHELA RUGGE
Portus Lupiae: Archeologia del paesaggi di mare a Lecce
- 726** BARBARA DAVIDDE PETRIAGGI, GIOVANNA CACUDI, ANGELO MICHELE RAGUSO,
SERENA STRAFELLA
*“Il Porto Sepolto”. San Cataldo (Lecce), lavori di messa in sicurezza dei resti delle
strutture murarie del Porto Adriano*

OCÉANO ATLÁNTICO

- 739** DARIO BERNAL-CASASOLA, FERRÉOL SALOMON, JOSÉ ÁNGEL EXPÓSITO, JOSÉ
JUAN DÍAZ, NICOLAS CARAYON, KRISTIAN STRUTT
Seeking the harbour of Baelo Claudia: new geoarchaeological research
- 753** DARIO BERNAL-CASASOLA, FERRÉOL SALOMON, JOSÉ JUAN DÍAZ, MACARENA
LARA, GILLES RIXHON
The harbourscape of Gades: an archaeological and geoarchaeological state-of-the-art
- 767** SALVADOR ORDÓÑEZ AGULLA, ENRIQUE GARCÍA VARGAS, OLIVA RODRÍGUEZ
GUTIÉRREZ, MIGUEL ÁNGEL TABALES RODRÍGUEZ, CARLOS CABRERA TEJEDOR,
MIGUEL ÁNGEL DE DIOS PÉREZ
El puerto romano de Hispalis. Contexto urbano y novedades arqueológicas
- 781** JUAN M. CAMPOS, JAVIER BERMEJO
El puerto de Onoba Aestuaría
- 793** FRANÇOISE DES BOSCS
*Données anciennes et nouvelles sur les implantations portuaires de Lixus, Larache
(Maroc) dans l'Antiquité*
- 811** FLORIAN HERMANN, JOÃO PEDRO BERNARDES, FELIX TEICHNER
*The harbour installations of the coastal settlements of Boca do Rio and Cerro da Vila
(Algarve, Portugal)*
- 823** ANA PATRÍCIA MAGALHÃES, SÓNIA BOMBICO, INÊS VAZ PINTO
Harbour facilities at the fish-salting production centre of Tróia (Portugal)
- 833** ANA MARTÍNEZ SALCEDO
*El enclave de la ensenada de Portuondo (Sukarrieta-Mundaka, Bizkaia): Un pequeño
puerto en el área cantábrica oriental de la península ibérica*
- 837** MERTXE URTEAGA
El puerto romano de Oiasso (Irun, Gipuzkoa)
- 857** FRÉDÉRIC GERBER
*El antiguo puerto de Burdeos (Burdigala). Nueva percepción del puerto interior
gracias al 3D*
- 867** ALAIN BOUET
Barzan, port des Santons

- 875 CÉCILE ALLINE
Blainville-sur-Orne, petit port fluvial de fond d'embouchure
- 885 JIMMY MOUCHARD
Les ports fossiles romains de l'arc atlantique, entre Loire et Seine (France): regards croisés sur les ports d'Aizier (Eure) et de Rezé (Loire-Atlantique)
- 911 GUSTAV MILNE
The port of Roman London

PUERTOS FLUVIALES Y LACUSTRES

- 923 TÜNDE KASZAB-OLSCHEWSKI
Ancient river embankment, landing places, ports and fortified harbours in the German Rhineland. Some reflection on old and new discoveries in German Rhineland areas -a short overview
- 931 DANIEL CASTELLA, DENIS GENEQUAND
Les installations portuaires gallo-romaines de Genève et Avenches
- 947 REGULA GUBLER
River side infrastructure at the small town of Petinesca (Studen Switzerland)
- 957 ROMAIN GUICHON
Le port antique de Lausanne-Lousonna (Suisse)
- 967 JÜRGEN TRUMM
Vindonissa, a river port near the legionary fortress?
- 977 MARC GUYON
Un appontement du Ier siècle situé à Lyon (France)
- 987 LUIGI FOZZATI, MARCO D'AGOSTINO, ANNA PAOLA MOSCA, MARGHERITA TIRELLI
I porti della Italia settentrionale in epoca romana. Fiumi e laghi
- 1001 VIRGILIO LOPES
A cidade portuária de Myrtilis

SEEKING THE HARBOUR OF *BAELO CLAUDIA*: NEW GEOARCHAEOLOGICAL RESEARCH

En busca del puerto de *Baelo Claudia*: nuevas investigaciones geoarqueológicas*

Dario Bernal-Casasola**, Ferréol Salomon***, José Ángel Expósito**, José Juan Díaz*,
Nicolas Carayon****, Kristian Strutt****

This work is dedicated to Simon Keay, from whom we learned for years and with whom we shared many seasons of fieldwork, including in *Baelo Claudia*

Resumen

Baelo Claudia fue una de las principales ciudades comerciales y portuarias del *Fretum gaditanum*, utilizada asimismo como puerto de viajeros para las conexiones norteafricanas, como confirma Estrabón. Con motivo del proyecto europeo *Portuslimen* se ha podido analizar su problemática portuaria a través de una estrategia combinada (arqueológica, geofísica y geoarqueológica), materializada en tres campañas de campo: prospección geofísica, 23 sondeos geoarqueológicos manuales y revisión de la documentación arqueológica en 2016; 3 sondeos rotativos mecánicos en 2017 y 9 sondeos arqueológicos de verificación en 2018. Todo ello ha permitido, con nuevos datos, realizar una síntesis de nuestro conocimiento del puerto de la ciudad romana y de los embarcaderos secundarios (estos últimos especialmente importantes para interconectar las canteras con la ciudad).

En relación al puerto urbano, se ha verificado la existencia de una gran fachada marítima coincidente con la muralla sur de la ciudad, además del hallazgo de dos piedras de amarre con perforaciones pasantes. El estudio geoarqueológico y paleoambiental ha verificado la existencia en la interfaz marítimo-terrestre de depósitos prerromanos con sedimentos oscuros, pero no de época posterior, sugiriendo que la columna de agua en esta zona cercana a la ciudad no era suficiente como para permitir el varado de grandes embarcaciones. Además, los sondeos arqueológicos confirman la existencia de construcciones romanas bajo la playa actual, muy desmanteladas, descartando la existencia de un antiguo lagoon en la zona, y planteando que la conexión entre la ciudad y la ensenada de Bolonia se habría realizado con pantalanes de madera perpendiculares a la costa para alcanzar aguas profundas, asistidos de embarcaciones menores para alcanzar la playa.

Palabras clave: investigación interdisciplinar, Estrecho de Gibraltar, Piedras de amarre, sondeos, sistema portuario.

Abstract

Baelo Claudia was one of the main commercial and port cities of the *Fretum gaditanum*, also used as a passenger port for North African connections, as confirmed by Strabo. On the occasion of the European *Portuslimen* project, it has been possible to analyse this topic through a combined strategy (archaeological, geophysical and geoarchaeological), materialised in three field campaigns: geophysical prospection, 23 manual geoarchaeological soundings and review of the archaeological documentation in 2016; 3 mechanical rotary soundings in 2017 and 9 archaeological verification soundings in 2018. All this has allowed, with new data, a synthesis of our knowledge of the port of the Roman city and the secondary wharves (the latter being particularly important for interconnecting the quarries with the city).

In relation to the urban port, the existence of a large maritime façade coinciding with the southern wall of the city has been verified, in addition to the discovery of two mooring stones with through perforations. The geoarchaeological and palaeoenvironmental study has verified the existence in the maritime-terrestrial interface of pre-Roman deposits with dark sediments, but not from a later period, suggesting that the water column in this area close to the city was not sufficient to allow the beaching of large vessels. Furthermore, archaeological surveys confirm the existence of Roman constructions under the present beach, which have been largely dismantled, ruling out the existence of an ancient lagoon in the area, and suggesting that the connection between the city and the inlet of Bolonia would have been made with wooden jetties perpendicular to the coast to reach deep water, assisted by smaller boats to reach the beach.

Keywords: interdisciplinary research, Strait of Gibraltar, mooring stones, soundings, port system.

* Traducción realizada por los editores.

** Universidad de Cádiz (Spain).

*** Centre National de la Recherche Scientifique/Université de Strasbourg, Laboratoire Image Ville Environnement – UMR 7362 (France).

**** Ipsos Facto (France).

***** Department of Archaeology, University of Southampton (United Kingdom).

Location and state-of-the-art¹

The Hispano-Roman city of *Baelo Claudia* was a significant port and should have had first-rate harbour facilities to serve the three-fold economic orientation of this important *municipium* in the *Fretum Gaditanum*. First, the harbour would have been used to unload fishing ships and, more importantly, to host an *almadrabas* as suggested by archaeological evidence (Bernal-Casasola, Expósito and Díaz, 2018). Second, important commercial activities were conducted in the port at the convergence of the Atlantic and Mediterranean routes, as shown by the abundant imports of all kinds found in the city. These are testified by the *testae* -bricks- from Tingitana used in the *hipocaustis* of the urban baths, as well as pottery from all over the Mediterranean and by the Parian marble used in the Doryphoros statue (AA.VV. 2017). Third, passengers were stopping in this port-city according to Strabo, who writes that voyages to *Mauretania* – especially Tangier – began on these shores: “the city of Belon. From here the trips for Tingis in Maurusia depart. And it is a commercial harbour and has fish-salting facilities” (*Geography*, III, 1, 8). This third issue is the least known archaeologically.

The *PortusLimen* research project, funded by the ERC (Advanced Grants), allowed us to re-examine what we knew about the harbour in 2016 and 2018. It consisted of a review of the available documentation, geophysical surveys, geoarchaeological coring and archaeological excavations in the sea-land interface (Keay *et al.*, 2017; Bernal-Casasola *et al.*, 2017). This work synthesises the results of this project, presenting a precise and up-to-date perspective of our understanding of the harbour facilities as one of the most important Roman cities in the Strait of Gibraltar (part of the *Conventus Gaditanus*) (Fig. 1A).

Typology of harbour facilities and associated features

Harbour-related evidence in *Baelo Claudia* was examined for the first time by an interdisciplinary team (Universidad de Cádiz and Junta de Andalucía) two decades ago (Alonso *et al.*, 2007). This work revealed the difficulties posed by the study of the sea-land interface, which has been severely altered by coastal dynamics particularly active in the area. These have eroded part of the archaeological sequence, as shown by the unbuilt area between the city and the modern beach, which is separated by a two metre high artificial terrace (visible in section in Fig. 6C). The following section summarises what is known about the harbour to date.

An active mooring space in the Bay of Bolonia: shipwrecks and anchors

Underwater archaeology is still underused in the Bay of Bolonia since research undertaken in the 1980s demonstrated the frequent use of the bay as a mooring area (Martín Bueno, 1988). At least two shipwrecks have been identified in Punta Camarinal (one dating to the early imperial period and the other one to the Byzantine period), alongside the remains of a third one opposite the city, near the modern beach (references in Bernal-Casasola *et al.*, 2017, 319-320, Fig. 5, no. 1-3). In addition, the numerous fragments of anchors (lead clamps and a tie bar) clearly date from the Roman period but were found in unclear locations within the Bay, revealing the mooring of small boats – clamp, 59 cm long and 13.52 kg in weight (Bernal-Casasola *et al.*, 2017, 120, Fig. 6 B) – medium-sized vessels – clamp, 1 m long (Ponsich, 1976) – and large ships – several clamps, c. 2 m long (Martín Bueno, 2015; Bernal-Casasola *et al.*, 2017, 321-325). Owing to the sporadic nature of underwater finds, it is difficult

¹ This work has been the outcome of, and has been funded by five projects: PortusLimen project; GARVM III (PID2019-108948RB-I00/AEI / 10.13039/501100011033) Gobierno de España/Feder; Programa Operativo FEDER 2014-2020 and Consejería de Transformación Económica, Industria, Conocimiento y Universidades, Junta de Andalucía (ARQUEOSTRA, FEDER-UCA18-104415); ARQUEOFISH (P18-FR-1483) Programa de Ayudas a la I+D+i del Plan Andaluz de Investigación, Desarrollo e Innovación (PAIDI 2020); and GARVMTRANSFER (PDC2021-121356-I00), Convocatoria de Prueba de Concepto 2021, Ministerio de Ciencia e Innovación.

to establish a precise chronological range for these mooring activities, which are roughly dated (based largely on amphorae) between the republican period and the 5th century AD. It is thus likely that ships moored in the bay for as long as the city remained commercially active, between the mid-2nd century BC and the 6th-7th centuries AD. The presence of imports confirms indirectly maritime traffic. The lower end of this chronological bracket could be moved back further if the finds in the pre-Roman *oppidum* of Silla del Papa are taken into account (Moret *et al.*, 2017; for an up-to-date chronological synthesis see Bernal-Casasola, 2021).

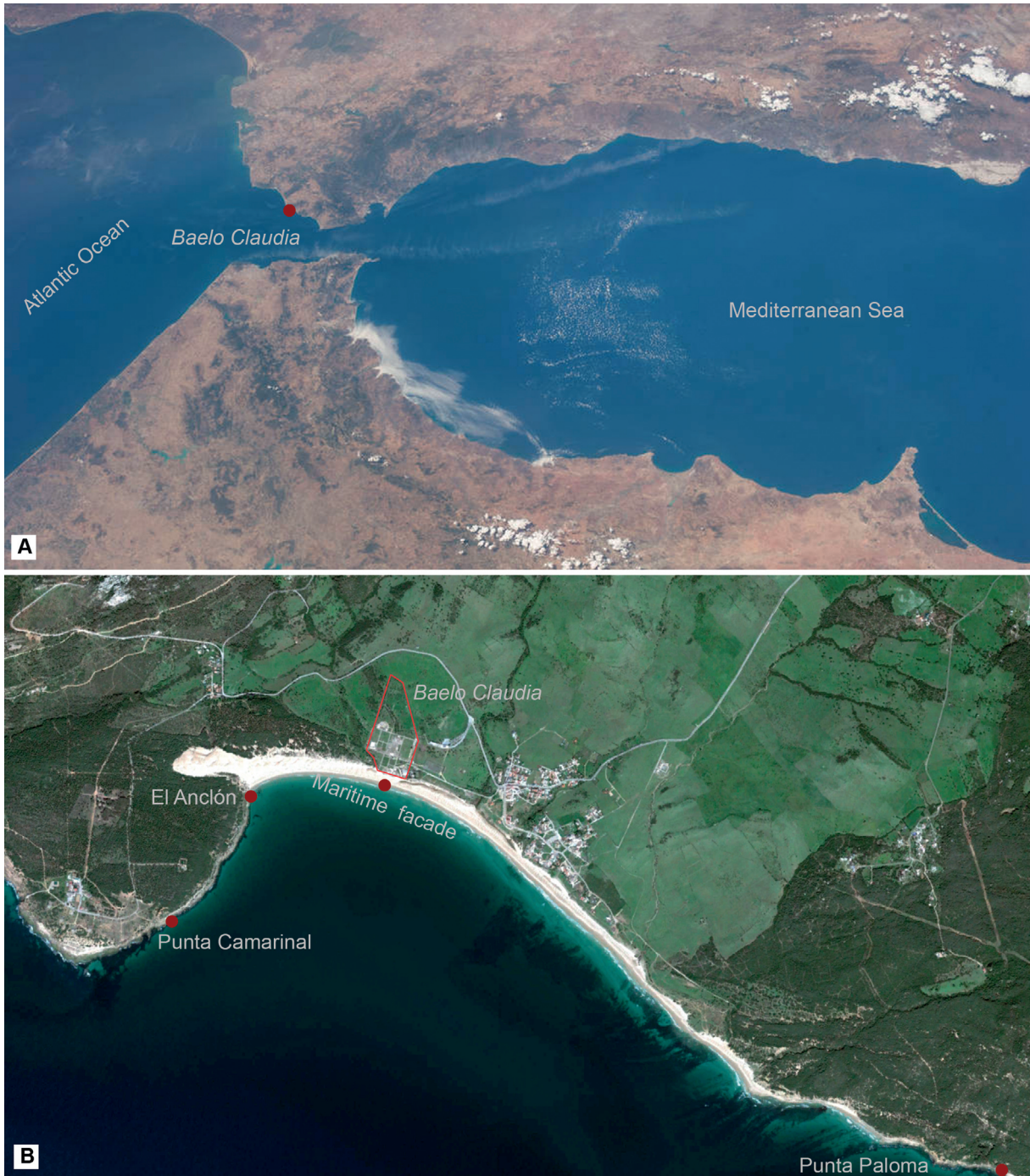

Fig. 1. Location of *Baelo Claudia* in the Strait of Gibraltar (A), and aerial view of the city and its hinterland, with indication of the sea-land interface, the secondary harbours – El Anclón, Punta Camarinal and Punta Paloma – and the geoarchaeological works undertaken in the seaward façade (B) – using satellite Nasa images, 2017, and Google Earth, 2016, respectively.

Secondary harbours

Research has identified at least three pre-Islamic enclaves that must have had secondary harbours (Bernal-Casasola *et al.*, 2017, 320, Fig. 5). First, the fish-preserving factory of Punta Camarinal/El Anclón was founded during the Republican period (2nd-1st century BC) and was situated in the inner area of the bay, just over the sea-land interface (Fig. 1 B). Remains of partially-tilted Roman salting vats built on the underlying bedrock can be seen there under the current water level. The mooring facilities that must have existed close by have been washed off by the sea (Álvarez, Arévalo and Bernal-Casasola, 2006). Second, quarries were found in two different areas of the bay: one on the south-eastern face of Cape Camarinal, and another spread over the Loma de San Bartolomé/Punta Palma (Fig. 1 B). It is certain that these quarries were active during the Roman period: the rock type coincides with some of the stones used for construction in the city, and there are extraction bays and building material whose dimensions match with the Roman construction material (Domínguez Bella, 2016, Fig. 11). These areas demand an in-depth archaeological study, among other things to determine the loading and shipping facilities used to bring construction material to the city (presumably by barge). Artificial ramps to slide the material down can be guessed in Cape Camarinal.

The shore: possible breakwaters and mooring stones

Three sets of features related to harbour activities were recorded by the Spanish-British-French team in 2016 and 2018. First, a number of square-shaped structures abutting the southern wall of the city and the façade of the so-called Southern Building XIII (Fig. 2), which may have been foundations for timber structures projecting perpendicularly from the wall².

Second, a preliminary excavation was undertaken in a building situated in the modern beach (so-called Southern Building XIII³). The building is somewhat separated from the city in the active intertidal area, which has led to the formation of an isolated “tell”. Based on architectural features, the building may predate the Augustan reorganisation of the city (Bernal-Casasola *et al.*, 2017, 314, 327-330). Its location, in the sea-land interface, as well as a perpendicular feature running into the sea (N-S), strongly indicates its relation to harbour activities, perhaps it was a warehouse, as suggested by the construction technique, based on square formwork. Especially significant was the identification of a large prismatic mooring stone before the southern façade (into which it might have been fitted) and facing the sea (Fig. 2). A second similar mooring stone was found in 2018 in Trench 38 near the southern city wall, in a context with many ashlar blocks coming from the dismantling of the defensive system⁴. The harbour connection of these finds seems straightforward. Typological parallels can be found in many Mediterranean harbours including Pompeii (Descœudres, 1998) and Rome where many examples have been found. The hole is intended to house a rope that is attached to the ship’s anchor, and the substantial erosion of its inner lower face is the result of the constant friction. This is a relevant find since not many of such mooring stones have been found in *Hispania* (only in *Sexi* and, recently, in Boca do Rio, Algarve).

² The existence of these features was known since 2011, when the Conjunto Arqueológico de Baelo Claudia archaeological team undertook an excavation in the southern sector of the city.

³ So called “Edificio Meridional” or “E.M.” XIII in Spanish literature.

⁴ Carved in local biocalcarene, the first one is a reused architectural block. Its dimensions (which match Roman metrology) are 4 x 2 feet (120 x 60 cm); it presents an oval hole, c. 18 cm in diameter, with clear use-related wear; the second ashlar is a big smaller (100 x 50 cm), also with a hole in oblique arrangement (diameter: 10 to 18 cm).

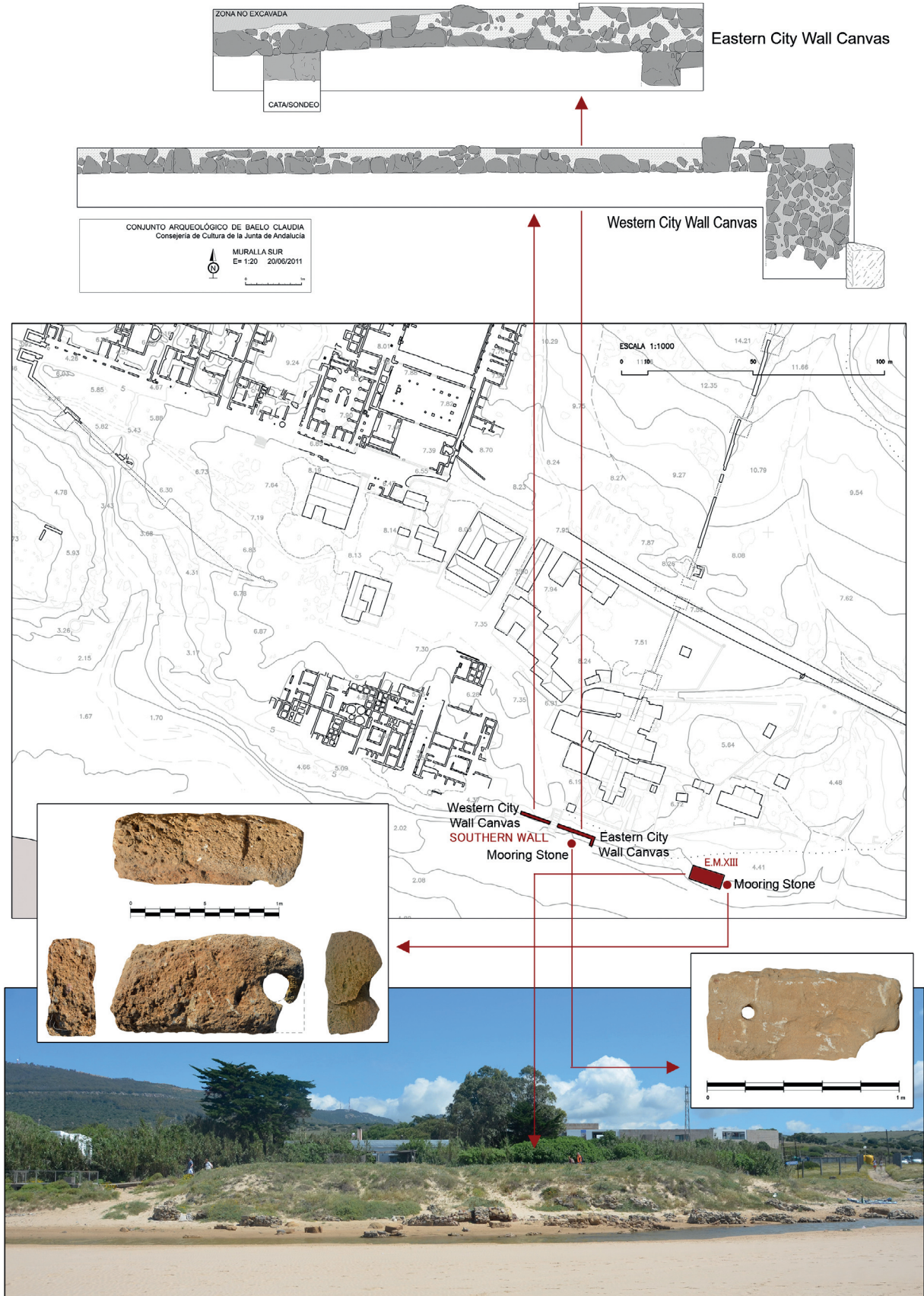

Fig. 2. Plan of the city, with the location of the foundation of three possible timber breakwaters edges in the southern wall (opposite the Cetaria XII, the south-eastern corner of the city, and Southern Building XIII), and location spots for the two mooring stones found near the maritime façade.

In addition, geophysical survey in the seaward front of the site, between the southern district and the western necropolis, contributed to a better understanding of the area connecting the site and the beach – the so-called western *suburbium*, location of the Maritime Baths – although no clear harbour facilities could be identified.

About the possible lighthouse and *thynnoskopeia*

It seems likely that this harbour city had a lighthouse, but no archaeological evidence for this has been found to date. Some years ago, it was argued that the lighthouse could be located in the western *suburbium*, and this was the chosen location for it in historical reconstructions (Alonso *et al.*, 2007, 537, Fig. 16). Later, it was suggested that an exempt square feature with thick perimeter walls on the top of a knoll to the northwest of Arroyo de las Villas could be the lighthouse (Bernal-Casasola, 2009, 103-104, Fig. 11). This hypothesis was ruled out after the excavations demonstrated that the feature is in fact a cistern (Room H-1) of the Maritime Baths, which explains the thickness of the walls (Bernal-Casasola, Díaz and Expósito, 2017, 138, Fig. 1A and 3A). It must be recalled that the city's economy was based on fishing and fish-preserving activities, so the possibility must be kept in mind that the lighthouse also served as watchtower for the arrival of tuna to the *almadrabas* (the so-called *thynnoskopeia*). Currently, it is believed that the *lanterna/pharus* could be in one of three locations: somewhere in the western *suburbium*, between the Maritime Baths and the western necropolis; at the tip of Cape Camarinal; and in one of the towers in southern walls of the city, acting as lighthouse/*thynnoskopeion*.

Geoarchaeological survey in Baelo Claudia: new data

In the context of the already mentioned ERC funded RoMP-*PortusLimen Project* (Keay, 2015), a geoarchaeological survey was conducted at Baelo Claudia alongside the geophysical surveys. The main aim of this study was to combine geophysical and palaeoenvironmental data in order to identify the location of a potential enclosed harbour at Baelo Claudia during the Roman period. Previous works already attempted to solve this issue in using similar techniques. At the end of the 1970's / beginning of the 1980's, Loïc Ménanteau and his team performed electric resistivity survey along the coast and dug some trenches in the sands (Ménanteau *et al.*, 1983). They identified several features below the coastal sand using geophysics but they were not able to dig all the way to the potential structures below the loose sands. At the end of the 1990's / beginning of the 2000's, Carlos Alonso, Javier Gracia and their team performed geophysical surveys (electric resistivity) together with sedimentary drilling with the same objectives (Alonso Villalobos *et al.*, 2007). Based on geophysical results with higher resolution, they also observed features possibly associated with structures below the beach in front of Baelo Claudia. Importantly, they identified dark silty clays below the beach sand dated before the 2nd millennium BC and fine deposits at the bottom of a ramp at the limit between the Lower City of Baelo Claudia and the current beach sands. They suggested that the 2nd millennium lagoonal environment lasted at least until the Roman period and could have been used as a harbour (Alonso Villalobos *et al.*, 2007). However, more data were needed to clarify the chronology of the fine deposits, to determine the depth of the water column available in front of Baelo Claudia during the Roman period, and to delineate the extent of the potential harbour area.

Two geoarchaeological fieldworks were organised. The first campaign was conducted between the 9th and the 22th of May 2016 in order to study the fluvial-coastal context of Baelo Claudia (Keay *et al.*, 2017). The aim was to constrain the location of a possible Roman harbour along the coast, but also in the lower course of the Arroyo de las Villas. A mechanical percussion drilling type Cobra TT was used to extract 23 cores. A second fieldwork was organised a year later, the 10th and 11th of July 2017, to complement the investigation with three mechanical rotative drillings. Three cores were drilled using this device from a contracted company along the shore. This powerful coring device drilled through the coarse sediments or stiff mud.

Chronostratigraphy and harbour potential of the Arroyo de las Villas

In this short article we present some results from the lower part of the Arroyo de las Villas. This small torrent offers a watershed of 3.3 km² (Fig. 3) and an intermittent discharge throughout the year. Its lower reach is entering in the urban area of Baelo Claudia at the south west between the Lower City of Baelo Claudia and the Roman Maritime baths (Bernal-Casasola, Díaz and Expósito, 2017; Fig. 5). It was hypothesized that the part of the river within the city could have been channelized and used as a harbour. We drilled three cores across the river from the right side (Maritime Baths - *Thermae maritimae*) to the left side (Lower City of Baelo Claudia), respectively Cores BAC-3, BAC-1, and BAC 7 (Fig. 4). The cores were extracted with a percussion corer. We did reach the Cretaceous grey marls in Cores BAC-1 and 3 but not in BAC-7 (Fig. 5). We could not penetrate blocks and pebbles below 3 m below the topographic surface.

Core BAC-3 was drilled next to the Maritime Baths and revealed a strong human influence in the stratigraphy expressed by the presence of ceramics and many sharp edge gravels in sands, silty sands and sandy silts. It is difficult to determine the processes linked to the deposits in this core since the human impact was very high (reworked aeolian and fluvial material? colluvial deposits? archaeological layers?). In contrast, Core BAC-1 is easier to interpret. It presents a succession of brown silty sands to sandy silts deposits with rounded pebbles and gravels interpreted as fluvial deposits. We drilled this core next to the active Arroyo de las Villas. Two radiocarbon dates were

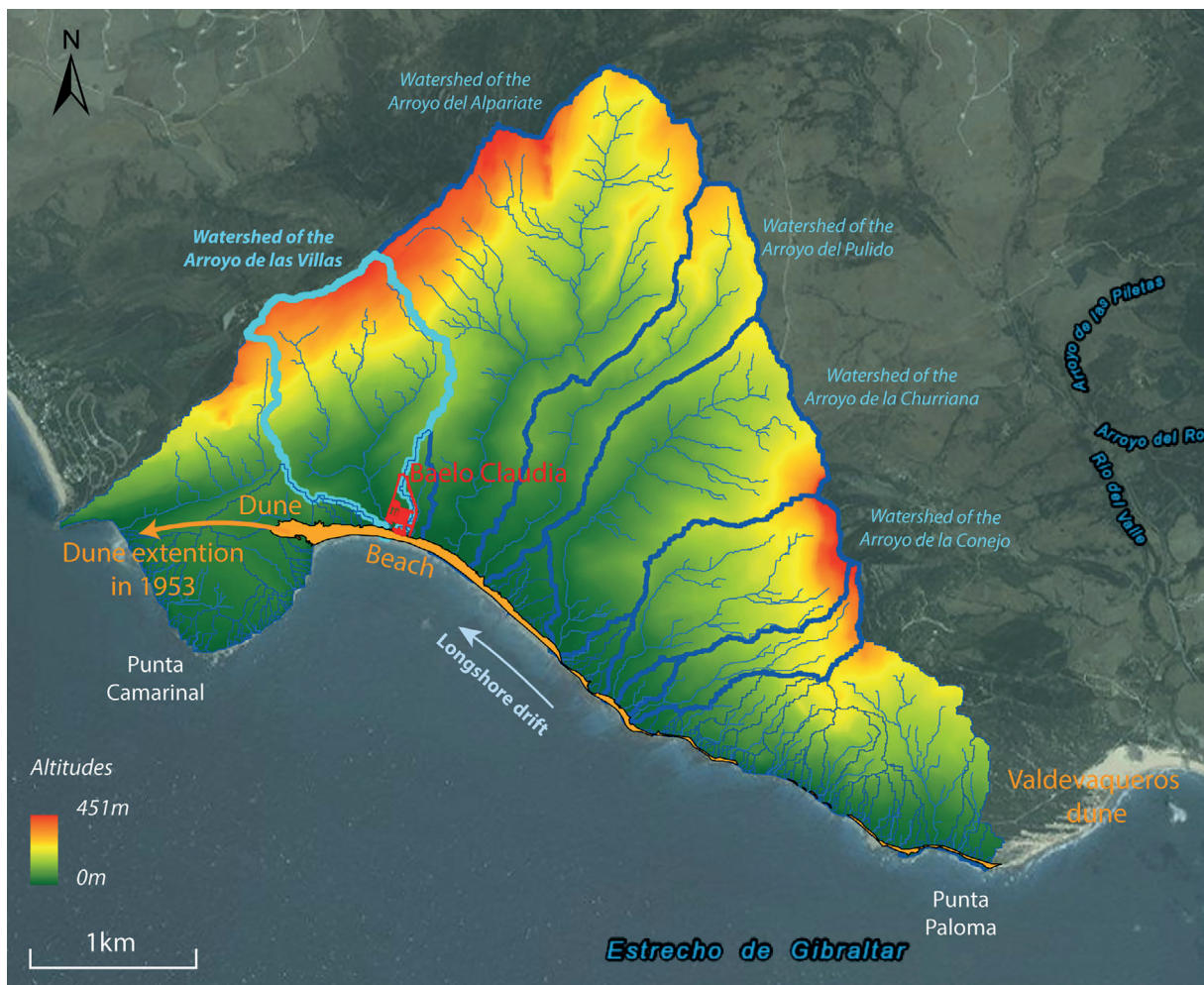

Fig. 3. Map of river courses in Ensenada de Bolonia and modern sea-land interface.

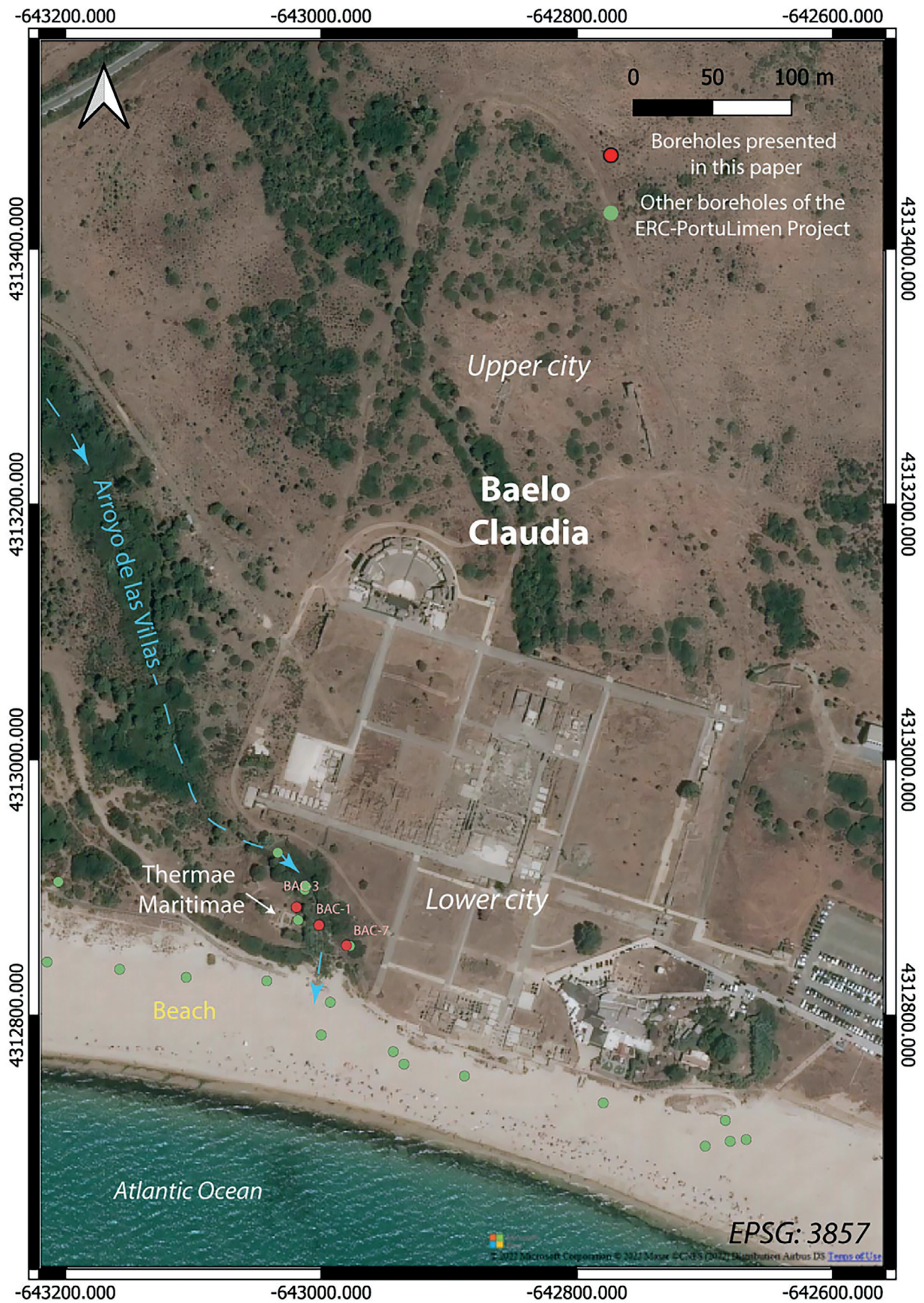

Fig. 4. Aerial view of *Baelo Claudia*, with the geoarchaeological soundings undertaken near Arroyo de las Villas.

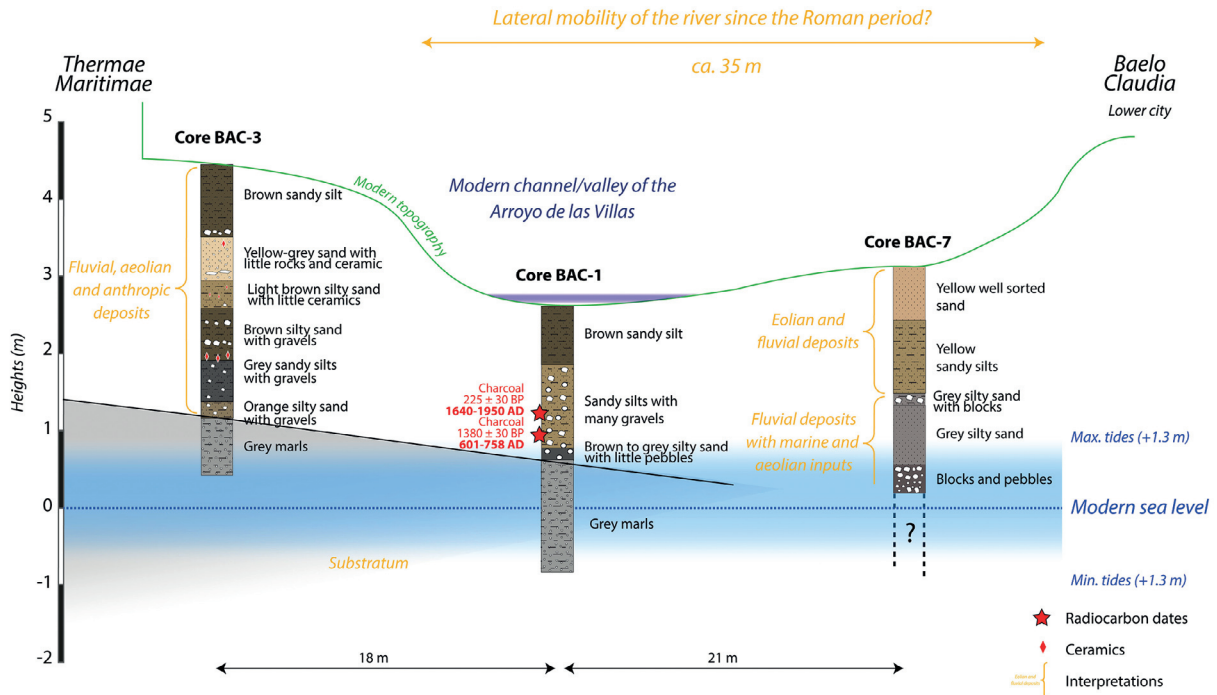

Fig. 5. W-E section of Arroyo de las Villas, with the interpretation of the geoarchaeological soundings undertaken.

performed on charcoals extracted from Unit C. The lower part of this unit is dated to 601-758 AD (1380 ± 30 BP) and the charcoal just above is modern (225 ± 30 BP). It reveals that the river was active in this area during the last centuries reworking previous materials. Core BAC-7 records coarse material in Unit A partly rounded suggesting fluvial influence and anthropic/colluvial inputs. Unit B is more difficult to interpret but the presence of small pebbles in a sandy matrix suggest that it is fluvial deposits with possible coastal and aeolian inputs. Unit D dominated by fine deposits would be interpreted such as fluvial deposits with possible aeolian inputs. Finally, Unit E composed of well sorted sand would have been deposited by aeolian deposits.

The three cores reveal the complexity of the deposition processes recorded at the mouth of the Arroyo de las Villas. Data from sedimentological analyses will be published soon to complete this short description. The observation of the stratigraphies demonstrates that anthropic and fluvial processes are dominating. Fine deposits and rounded pebble are indicators of the fluvial influence while the anthropic influence is related to intentionally reworked material during the periods of activity of Baelo Claudia and the taphonomic evolution of the archaeological site. Coastal and aeolian inputs are also recorded in varying proportion in the different layers.

This lower part of the Arroyo de las Villas was unlikely to be a harbour. With a very small watershed, the amount of water flowing in this river was low most of the year-round. In addition, there is no evidence of marine sediments in Cores BAC-3, BAC-1 and BAC-7. The torrential regime of the river is expressed by the massive fine sediment deposits and the coarse material and pebbles deposited. The location of a harbour in such environment would have been risky. More importantly, the substratum is very high. According to local and regional data, the sea level reconstructions of the Roman mean sea level would have been between $+0.5$ m to -2 m comparing to the current sea level (Gracia *et al.*, 1999; Zazo *et al.*, 1999; García-Artola *et al.*, 2018). Consequently, there would have been no water column available for a harbour from tide to tide in the lower reach of the Arroyo de las Villas.

The maritime harbour of Baelo Claudia

This methodology using sedimentary cores and palaeoenvironmental analyses was also applied along the shore (figure 3, green dots). Data will be published soon (Salomon *et al.*, *in prep.*), but two results regarding the Roman harbour issue in Baelo Claudia are presented here. First, stratigraphies extracted under the sandy beach sediments at the foot of the Lower City of Baelo Claudia did not reveal dark fine sediments from the Roman period. These deposits would have been an indicator of a calm and protected environment that could have been related to a lagoonal or enclosed harbour environment (Goiran and Morhange, 2003; Marriner and Morhange, 2007). Second, pre-Roman deposits have been found until the current mean sea level. It corroborates results from Alonso Villalobos *et al.*, (2007). It suggests that this area was not offering a deep enough water column for ships to reach the Lower City.

These results contradict the discovery of mooring stones discovered between the Lower City of Baelo Claudia and the beach already mentioned (Bernal-Casasola *et al.*, 2017, 329-334, Fig. 12). As the mooring stone seem close to their original place, they would have been used (1) during high tides only, (2) to facilitate beaching, or (3) to attach boats actually mooring seaward through long ropes. The mooring stones could also have been transported far from their original place by natural (e.g. high energy event(s) like storms or tsunamis - Reicherter *et al.*, 2022), or anthropic factors (e.g. reuse of the stone for a later structure), though it does not seem to be the case (mooring stone finds exactly in front of the maritime façade). It could also be possible that a harbour would have to be found seaward and more geoarchaeological investigation would be necessary.

Mechanical and manual archaeological soundings: main results

Finally, in 2018 nine mechanical and manual archaeological soundings were opened in the modern beach⁵. The soundings followed a line, 350 m long, between the Southern Building XIII in the east to the Maritime Baths in the West (Fig. 6 A). Some soundings did not yield any finds (S. 35 and S-39) and others resulted only in the identification of Roman construction materials and pottery in secondary position (S. 34 and S. 36). In addition to this, the main results were:

- Masonry cut walls running N-S (Fig. 6 B), probably corresponding to those which project southward from Southern Building XIII (S. 41).
- Identification, as said before, of a second mooring stone in secondary position, but very close to the southern wall, where it may have been originally placed (S. 38). Is lithological and typologically similar to the other one (Fig. 2), with an oblique hole; this indicates that the other stone was not an isolated find, but that these elements must have been a common feature in *Baelo Claudia* seaward façade.
- A possibly anthropic level to fix the dune system *extra moenia* (S. 40), with a clayey matrix, south of *Cetaria* XII (Fig. 6 C), perhaps the remains of the ramp identified in previous works (Alonso *et al.*, 2007).
- Structures found *in situ* but badly preserved, south of the modern mouth of Arroyo de las Villas, which can perhaps be interpreted as a retaining wall for a platform which would mark the sea-land interface in this area (northern part of S. 37).
- Several large blocks of sandstone, partially displaced but keeping a general E-W orientation (Fig. 6 D). The lithology of some of them is clearly foreign (Fig. 6 E). They seem to be related with the foundation of a harbour structure situated *c.* 20 m from the wall, in an area exposed to flooding (S. 42).

⁵ They were numbered 34 to 42, following the nomenclature used by Universidad de Cádiz in their excavations in the southern front of the city.

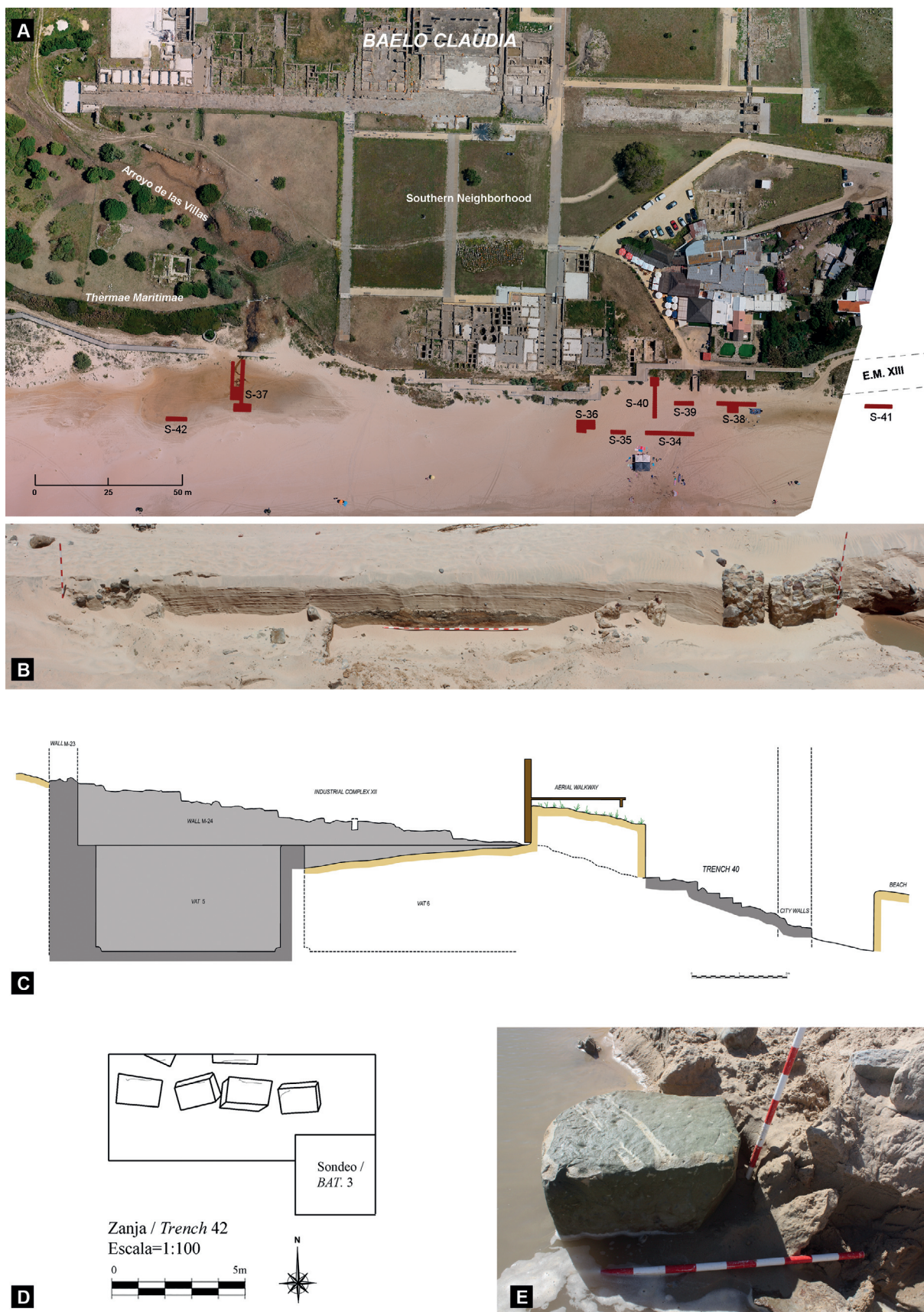

Fig. 6. Location of archaeological trenches opened in the beach of *Baelo Claudia* (A), with the finds in S. 41(B), S. 40 (C) and aligned masonry blocks in S. 42 (D and E).

These finds confirm the existence of Roman constructions under the northern area of the modern beach. They are heavily altered by the sea dynamic and recent human action.

In conclusion, our understanding of the harbour structures of *Baelo Claudia* remains very partial:

the southern wall must have played a very active role according to the mooring stones. While the configuration of the area is still unclear, we confirmed that no navigable natural lagoon existed during the Roman period. Based on the available data and considering basic needs for such an important port, we would suggest that smaller boats were pulled on the beach and that at least a strong enough wooden wharf was built perpendicular to the coast to reach deeper waters (Fig. 7).



Fig. 7. Illustration of the southern sector of *Baelo Claudia* (Cetaria XII and Street of the Columns), with the sea-land interface (2020, drawn A. Álvarez Marsal, with the advice of Bernal-Casasola, Díaz and Expósito).

Bibliography

AA.VV. (2017). *La ville antique de Baelo, cent ans après Pierre Paris. Mélanges de la Casa de Velázquez*, 47, 1, Madrid, 1-230.

ALONSO VILLALOBOS, C., MÉNANTEAU, L., GRACIA, F.J. Y OJEDA, R., (2007). “Geoarqueología y paleomorfología litoral de la ensenada de Bolonia (Tarifa, Cádiz). Primeros resultados y nuevas propuestas”. En: A. Arévalo y D. Bernal-Casasola (eds.). *Las cetariae de Baelo Claudia. Avance de las investigaciones arqueológicas en el barrio meridional (2000-2004)*. Servicios de Publicaciones Universidad de Cádiz, 521–538.

ÁLVAREZ, A., ARÉVALO, A. Y BERNAL-CASASOLA, D. (2006). “Intervención Arqueológica de Urgencia en la Playa de Bolonia (Punta Camarinal-El Anclón, Tarifa)”. *Anuario Arqueológico de Andalucía '03, Intervenciones de Urgencia*, III, Sevilla. 165 – 174.

BERNAL-CASASOLA, D. (2009). “El faro romano de Gades y el papel de los *thynnoskopeia* en el *Fretum Gaditanum*”. *Brigantium*, 20. A Coruña, 85 – 107.

BERNAL-CASASOLA, D. (2021). “Baelo Claudia”. En: Nogales Basarrate, T. (ed.). *Ciudades romanas de Hispania /Cities of Roman Hispania*. Roma - Bristol, L’Erma di Bretschneider, 281-294.

BERNAL-CASASOLA, D., DÍAZ, J.J. Y EXPÓSITO, J.A. (2017). «Les thermes maritimes de Baelo Claudia et le suburbium occidental». *Mélanges de la Casa de Velázquez*, 47, 1, 133–150.

BERNAL-CASASOLA, D., EXPÓSITO, J.A. Y DÍAZ, J.J. (2018). “The Baelo Claudia Paradigm: The Exploitation of Marine Resources in Roman Cetariae”, *Journal of Maritime Archaeology*, 13, issue 3, 2018, 1-23.

BERNAL-CASASOLA, D., EXPÓSITO, J.A., DÍAZ, J.J., CARAYON, N., STRUTT, K., SALOMON, F. Y KEAY, S. (2017). “Baelo Claudia, puerto pesquero, comercial y de viajeros. Nuevas perspectivas”. En: Campos, J.M. y Bermejo, J. (eds.). *Los puertos atlánticos béticos y lusitanos y su relación comercial con el Mediterráneo*. Hispania Antigua, Serie Arqueológica. Rome L’Erma di Bretschneider, 307–344.

DESCŒUDRES, J.P. (1998). “The so-called quay wall north-west of Pompei’s Porta Marina”. *Rivista di Studi Pompeiani*, IX, 210-216.

DOMÍNGUEZ-BELLA, S. (2016). “Materiales rocosos en la construcción de Baelo Claudia. Análisis arqueométrico y geoarqueología de las canteras de Paloma Alta y de Punta Camarinal”, *Actas de las II Jornadas Internacionales de Baelo Claudia. Nuevas investigaciones*. Sevilla, 93-106.

GARCÍA-ARTOLA, A., STÉPHAN, P., CEARRETA, A., KOPP, R.E., KHAN, N.S. Y HORTON, B.P. (2018). “Holocene sea-level database from the Atlantic coast of Europe”. *Quaternary Science Reviews*, 196, 177–192. <https://doi.org/10.1016/j.quascirev.2018.07.031>

GOIRAN, J.-P. Y MORHANGE, C. (2003). “Géoarchéologie des ports antiques de Méditerranée : problématiques et études de cas”. *Topoi*, 11, 645–667.

GRACIA, F.J., ALONSO, C., GALLARDO, M., GILES PACHECO, F., BENAVENTE, J. Y LÓPEZ AGUAYO, F. (1999). “Evolución eustática postflandriense en las marismas del Sur de la Bahía de Cádiz”. *Geogaceta*, 27, 71-74.

KEAY, S. (2015). “The Roman Ports Project”. *Papers of the British School at Rome*, 83, 302-310.

KEAY, S., SALOMON, F., STRUTT, K. Y CARAYON, N. (2017). “Prospecciones géo-archéologiques du port de Baelo Claudia, 2016”. En: Blánquez, J., Callegarin, L., Roldán, L., Muñoz, A. y Polak, G. (eds.). *Baelo. 100 años de arqueología. 100 imágenes para la Memoria*. Madrid, 268-269.

MARRINER, N. Y MORHANGE, C. (2007). “Geoscience of ancient Mediterranean harbours». *Earth-Science Reviews*, 80, 137–194. <https://doi.org/10.1016/j.earscirev.2006.10.003>

MARTÍN BUENO, M. (1988). “Arqueológica subacuática en el Estrecho de Gibraltar”. En: *Actas del I Congreso Internacional El Estrecho de Gibraltar* (Ceuta, 1987). Madrid, tomo I, 71-83.

MARTÍN BUENO, M. (2015). “Todo empezó un día de primavera”. En: Blánquez, J., Roldán, L., Bernal, D. y Muñoz, A. (eds.). *Baelo Claudia y la familia Otero. Una relación centenaria*. Cádiz, 209-225.

MÉNANTEAU, L., VANNEY, J.-R. Y ZAZO, C. (1983). *Belo II - Belo et son environnement (détroit de Gibraltar). Étude physique d'un site antique. Publications de la Casa de Velázquez, Serie archeologie, 4, Collection de la Casa de Velázquez, 12*. Boccard, Paris.

MORET, P., PRADOS, F., FABRE, J.-M., FERNÁNDEZ, E., GARCÍA, F.J., GONZÁLEZ, F. Y JIMÉNEZ, H. (2017). “La Silla del Papa: hábitat y necrópolis”. *Mélanges de la Casa de Velázquez*, 47 (1), 49-71.

PONSICH, M. (1976): “Archeologia sous-marine à Belo”, *Mélanges de la Casa de Velázquez*, XII. 469-470.

REICHERTER, K., PRADOS, F., JIMÉNEZ-VIALÁS, H., GARCÍA-JIMÉNEZ, I., FEIST, L., VAL-PEÓN, C., HÖBIG, N., MATHES-SCHMIDT, M., ANTONIO LÓPEZ-SÁEZ, J., RÖTH, J., ALEXIOU, S., SILVA BARROSO, P.G., CÄMMERER, C., BORAU, L., MATTHIAS MAY, S., KRAUS, W., BRÜCKNER, H. Y GRÜTZNER, C. (2022). “The Baelo Claudia Tsunami Archive (SW Spain). Archaeological Deposits of High-Energy Events”. En: Álvarez-Martí-Aguilar, M. y Machuca Prieto, F. (Eds.). “*Historical Earthquakes, Tsunamis and Archaeology in the Iberian Peninsula*”. Natural Science in Archaeology. Springer Nature, Singapore, 313–344. https://doi.org/10.1007/978-981-19-1979-4_13.

ZAZO, C., SILVA, P.G., GOY, J.L., HILLAIRE-MARCEL, C., GHALEB, B., LARIO, J., BARDAJÍ, T. Y GONZÁLEZ, A. (1999). “Coastal uplift in continental collision plate boundaries: data from the Last Interglacial marine terraces of the Gibraltar Strait area (south Spain)”. *Tectonophysics*, 301, 95–109.

HISPAANIA ANTIGUA

	GOBIERNO DE ESPAÑA	MINISTERIO DE CIENCIA, INNOVACIÓN Y UNIVERSIDADES		CSIC CONSEJO SUPERIOR DE INVESTIGACIONES CIENTÍFICAS		EEHAR ESCUELA ESPAÑOLA DE HISTORIA Y ARQUEOLOGÍA EN ROMA - CSIC
--	--------------------	---------------------------------------------------	--	----------------------------------------------------------------	--	---------------------------------------------------------------------------

Gipuzkoako Foru Aldundia Kultura, Lanikideta, Gazteria eta Kirol Departamentua		Diputación Foral de Gipuzkoa Departamento de Cultura, Cooperación, Juventud y Deportes	FUNDACIÓN ARKEOLAN		OIASSO MUSEOA
------------------------------------------------------------------------------------------	--	-------------------------------------------------------------------------------------------	------------------------------	--	-------------------------

