



HAL
open science

Long-time behavior of an anisotropic rigid body interacting with a Poiseuille flow in an unbounded 2D channel

Denis Bonheure, Matthieu Hillairet, Clara Patriarca, Gianmarco Sperone

► **To cite this version:**

Denis Bonheure, Matthieu Hillairet, Clara Patriarca, Gianmarco Sperone. Long-time behavior of an anisotropic rigid body interacting with a Poiseuille flow in an unbounded 2D channel. 2024. hal-04592831

HAL Id: hal-04592831

<https://hal.science/hal-04592831v1>

Preprint submitted on 30 May 2024

HAL is a multi-disciplinary open access archive for the deposit and dissemination of scientific research documents, whether they are published or not. The documents may come from teaching and research institutions in France or abroad, or from public or private research centers.

L'archive ouverte pluridisciplinaire **HAL**, est destinée au dépôt et à la diffusion de documents scientifiques de niveau recherche, publiés ou non, émanant des établissements d'enseignement et de recherche français ou étrangers, des laboratoires publics ou privés.

LONG-TIME BEHAVIOR OF AN ANISOTROPIC RIGID BODY INTERACTING WITH A POISEUILLE FLOW IN AN UNBOUNDED 2D CHANNEL

DENIS BONHEURE, MATTHIEU HILLAIRET, CLARA PATRIARCA,
AND GIANMARCO SPERONE

ABSTRACT. We study the long-time behavior of an elliptic rigid body which is allowed to vertically translate and rotate in a 2D unbounded channel under the action of a Poiseuille flow at large distances. The motion of the fluid is modelled by the incompressible Navier-Stokes equations, while the motion of the solid is described through Newton's laws. In addition to the solid inertia and the hydrodynamic forces, we assume the dynamics of the solid is driven by internal elastic restoring forces but without any structural damping. Through a precise description of the motion of the elliptic body whenever it comes close to the channel boundaries, we prove global-in-time existence of weak solutions. Our second main contribution is a proof of return to equilibrium in case the amplitude of the Poiseuille flow is small. To our knowledge, this represents the first long-time analysis of fluid-solid interaction problems with a given non-trivial final state.

AMS subject classification: 74F10, 35Q30, 76D03, 35B40.

Keywords: fluid-solid interactions, Navier-Stokes equations, collisions, long-time behavior.

CONTENTS

1. Introduction	1
2. Weak formulation of the fluid-solid system	12
3. Cauchy theory for weak solutions	17
4. Distance estimate – Preliminary results	20
5. Distance estimate – Identifying a potential energy of contact	27
6. Convergence to equilibrium	43
Appendix A. Further properties of the ellipse	51
Appendix B. Analysis of the Stokes asymptotics	54
Appendix C. Properties of the operator P_2	63
Declarations	64
References	64

1. INTRODUCTION

1.1. Context. Because of its relevance to applications, describing the motion of particles in a channel is one of the crucial problems in the field of fluid-solid interactions [32, Section 7-3]. From the analytical standpoint, this is a simple system to state that contains

Date: May 29, 2024.

This research was initiated in Brussels when M.H. was a visiting fellow, C.P. was on a PhD internship and G.S. was post-doc, all supported by the ARC Advanced 2020-25 grant “PDEs in interaction” at ULB. D.B. is also supported and by the Francqui Foundation as Francqui Research Professor 2021-24. M.H. is supported by the Institut Universitaire de France.

a wide variety of intriguing phenomena. Consider for instance the fall of a particle inside a vertical channel. If the particle is sufficiently small and close to the centerline of the channel, interactions with the boundaries are neglectable and the equations of motion are fully integrable (for simple particle shape). This leads for instance to (by now classical) Jeffery's orbits [46] in case of elliptical particles. The situation becomes more involved when the particle moves close to the channel boundaries. One must then take into account the influence of the walls to compute the hydrodynamic forces exerted on the particle. When fluid inertia is neglected, several studies provide either exact formulas with suitable transformations [53, 9, 10, 15] or approximations when the distance between the obstacle and the wall is small with respect to its dimensions [12]. However, such descriptions lead to paradoxical results. For instance, assuming the particle is spherical prevents from a lateral migration of the particle relative to the wall. This is in contradiction with the observed Segré-Silberberg effect that predicts particles falling in a cylindrical channel have privileged orbits [59]. One common explanation of this paradox is to reintroduce fluid convection [44]: relying on matched asymptotic methods, approximate solutions enable to recover the privileged orbits of Segré and Silberberg (see the introduction of [50] for a review of known results). However, to our knowledge, handling the full nonlinear problem is still an open issue since it makes the mathematical analysis more subtle with no explicit exact analytical formulas for solutions.

One ambition of our study is to contribute to the mathematical analysis of solid/wall interactions in this fluid/solid context. We aim in particular to provide a sharp description of particle trajectories without relying on exact or approximate formulas. To this end, we start from another standpoint on particle motion in channels. Following some related models used in the engineering literature [11, 18, 20, 52], we consider a spring-mounted, undamped, rigid elliptic body which is immersed in an incompressible viscous flow modelled by Navier-Stokes equations and which is free to move in the direction orthogonal to an incoming Poiseuille flow (see the precise definition (1.2) below). This toy model serves as a paradigm for many problems in physics and engineering sciences such as the wind blowing on a bridge or the oscillations of a submarine communication cable (see [64] for more examples). In this apparatus, the elliptic body is at rest if it lays on the channel centerline with its axis parallel and orthogonal to the channel axis. In case the body shifts or rotates from this rest position, the created asymmetry interacts with the Poiseuille flow and makes the body to move. In the absence of restoring forces, the particle would leave the channel centerline possibly to reach a Segré-Silberberg orbit. There is then a competition between the fluid forces and the restoring forces. Numerical evidence [55] shows that, in this regard, if the intensity of the inflow is sufficiently small, in the long time the streamlines of the fluid are characterized by an upstream-downstream symmetry. In particular, it is possible to observe the presence of two symmetrical eddies in a closed re-circulation zone in the wake of the obstacle and, thus, the flow can be considered steady. As soon as the inflow's intensity is above a critical threshold value, the flow pattern makes a transition from an x_2 -symmetrical steady configuration to an unsteady periodical one, where it exhibits a vortex shedding phenomenon [4]. While this issue has been extensively studied from the numerical and experimental point of view, a mathematical approach is still lacking. In this paper, we propose a mathematical approach of the first regime of small inflow in the 2D setting.

1.2. Model. To describe precisely the model, we set

$$B_{eq} = \left\{ (x_1, x_2) \in \mathbb{R}^2 \left| \frac{x_1^2}{d^2} + \frac{x_2^2}{\delta^2} \leq 1 \right. \right\}$$

which describes an elliptic rigid body B_{eq} of mass $\mathcal{M} > 0$ and moment of inertia $\mathcal{J} > 0$. To fix the ideas, we assume that $\delta < d$ below so that d is the large axis of B_{eq} . We recall that, in this 2D setting the body the moment of inertia is a time-independent scalar. We assume that the body is immersed in a two-dimensional channel A of width $2\mathcal{L}$. Up to a good choice of coordinates we fix $A \doteq \mathbb{R} \times (-\mathcal{L}, \mathcal{L})$. The upper and lower boundaries of the channel are therefore given by $\Gamma = \mathbb{R} \times \{-\mathcal{L}\} \cup \mathbb{R} \times \{\mathcal{L}\}$. We restrict to the case $\mathcal{L} > 2d$ so that – with the assumption that the large axis of B_{eq} has length $2d$ – the body cannot touch simultaneously the upper and lower part of Γ . We will comment on this restriction further on. What remains of the channel is filled with a homogeneous incompressible viscous fluid.

The rigid body is free to rotate and move vertically but it does not translate horizontally inside the channel. We respectively denote by h and θ the vertical displacement of the barycenter of the rigid body and its anticlockwise rotation from the central line $x_2 = 0$. Thus,

$$B(h, \theta) = Q(\theta)B_{eq} + h\hat{e}_2 \doteq \begin{bmatrix} \cos \theta & -\sin \theta \\ \sin \theta & \cos \theta \end{bmatrix} B_{eq} + h\hat{e}_2, \quad \forall (h, \theta) \in A_{d,\delta},$$

tracks the position of the body after the vertical translation of height h and the rotation of angle θ . Here, $A_{d,\delta}$ denotes the set of admissible values for (h, θ) that imposes $B_{eq} \Subset A$:

$$A_{d,\delta} \doteq \left\{ (h, \theta) \in \mathbb{R}^2 \mid |h| + \sqrt{(d \sin \theta)^2 + (\delta \cos \theta)^2} < \mathcal{L} \right\}.$$

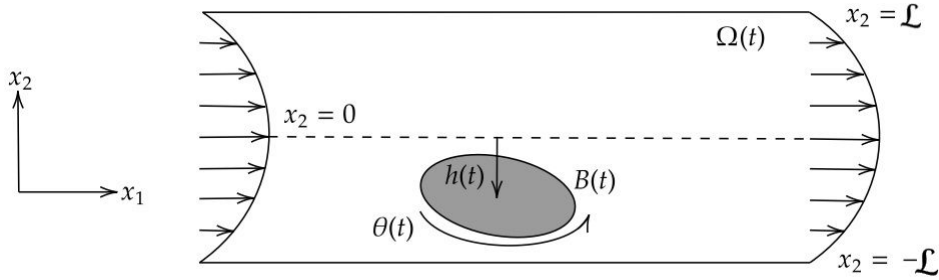

FIGURE 1. Summary of the notations.

We consider the displacement of the elliptical particle on a timespan $(0, \mathcal{T})$. Due to the motion of the rigid body inside A , the domain occupied by the fluid is variable in time and is given at time t by $\Omega(t) = A \setminus \overline{B(t)}$, where

$$B(t) = \{(x_1, x_2) \in \mathbb{R}^2 \mid Q(\theta(t))^T(x_1, x_2 - h(t)) \in B_{eq}\}.$$

For simplicity, in the sequel we will sometimes omit emphasizing the dependence on $t \in (0, \mathcal{T})$ and, with an abuse of notation, we will denote through the Cartesian product $\Omega(t) \times (0, \mathcal{T})$ the space-time domain defined by

$$\{(x, t) \in \mathbb{R}^2 \times \mathbb{R}_+ \mid x \in \Omega(t), t \in (0, \mathcal{T})\}.$$

We will do the same abuse while writing $\partial B(t) \times (0, \mathcal{T})$ instead of $\cup_{t \in (0, \mathcal{T})} \partial B(t) \times \{t\}$. All notations are summarized in Figure 1.

In the fluid domain $\Omega(t)$, we introduce $U : \Omega(t) \times (0, \mathcal{T}) \rightarrow \mathbb{R}^2$ and $P : \Omega(t) \times (0, \mathcal{T}) \rightarrow \mathbb{R}$ that denote respectively the velocity field and the pressure of the fluid. We denote by $\mu > 0$

and $\rho > 0$ the viscosity and the density of the fluid. We recall that Newtonian laws state that the stress tensor of the fluid reads

$$\Sigma_\mu(U, P) = -P\mathbb{I} + 2\mu D(U) \quad \text{with} \quad D(U) = \frac{\nabla U + (\nabla U)^\top}{2},$$

where \mathbb{I} is the 2×2 -identity matrix, and that we have the algebraic relation

$$\nabla \cdot \Sigma_\mu(U, P) = \mu \Delta U - \nabla P$$

for any divergence free vector field U . In the absence of a body in the channel A , the fluid flow would be driven by a (prescribed) pressure drop per unit length $\mathcal{P}_0 > 0$. We would have then $(U, P) = (v_p, \pi_p)$ where the so-called stationary Poiseuille flow v_p associated with the pressure π_p solves

$$-\mu \Delta v_p + \rho(v_p \cdot \nabla)v_p + \nabla \pi_p = 0, \quad \nabla \cdot v_p = 0 \quad \text{in } A, \quad (1.1)$$

with no-slip boundary conditions, i.e. $v_p = 0$ on Γ . With this boundary condition, the equation (1.1) has a unique unidirectional solution whose expression is explicit, namely

$$\begin{cases} v_p(x_1, x_2) = v_0(x_2)\hat{e}_1 = \frac{\mathcal{P}_0 \mathcal{L}^2}{2\mu} \left(1 - \frac{x_2^2}{\mathcal{L}^2}\right) \hat{e}_1 & \forall x_2 \in [-\mathcal{L}, \mathcal{L}], \\ \pi_p(x_1, x_2) = -\mathcal{P}_0 x_1. \end{cases} \quad (1.2)$$

In particular, the pressure drop per unit length \mathcal{P}_0 is directly related to the flow rate $2\mathcal{P}_0 \mathcal{L}^3 / (3\mu)$. In the presence of a solid body inside A , the couple velocity-pressure (U, P) is a solution to the Navier-Stokes equations on $\Omega(t) \times (0, \mathcal{T})$ forced by the Poiseuille flow v_p at spatial infinity, the body velocity-field on $\partial B(t)$ and no-slip boundary conditions on Γ .

As for the elliptical body, its motion follows Newton's laws of solid dynamics taking into account the action of the fluid and restoring forces only. Assuming continuity of normal stress at the fluid/solid interface, the hydrodynamics forces produced by the fluid on the rigid body B are given by

$$-\int_{\partial B(t)} \Sigma_\mu(U, P) \hat{n} \, d\sigma,$$

where the minus sign is due to the fact that we choose \hat{n} to be the outward normal to $\partial\Omega(t)$, thus directed towards the interior of B . The lift force that enters in Newton's equation along \hat{e}_2 reads then

$$-\hat{e}_2 \cdot \int_{\partial B(t)} \Sigma_\mu(U, P) \hat{n} \, d\sigma.$$

The torque produced by the fluid on the rigid body B is given by

$$-\int_{\partial B(t)} (x - h\hat{e}_2)^\perp \cdot \Sigma_\mu(U, P) \hat{n} \, d\sigma,$$

and contributes to the the angular part of Newton's equations. We recall that we assume that B cannot move horizontally (this can be achieved by applying an active drag force on B). In Newton's equations for linear and angular momentum we also add respectively $F_h, F_\theta : \mathbb{R}^2 \rightarrow \mathbb{R}$ that represent smooth elastic restoring forces, the model case being purely linear forces given by Hooke's law. These forces are obtained as partial derivatives of a smooth potential $F : \mathbb{R}^2 \rightarrow \mathbb{R}$, namely

$$F_h(h, \theta) \doteq \frac{\partial F}{\partial h}(h, \theta), \quad F_\theta(h, \theta) \doteq \frac{\partial F}{\partial \theta}(h, \theta).$$

We take $F(0, 0) = 0$ and we further assume that

- for any $\theta_M > 0$, there exist $\varpi_M, r_M > 0$ such that

$$h\partial_h F(h, \theta) + \theta\partial_\theta F(h, \theta) \geq \varpi_M F(h, \theta), \quad F(h, \theta) \geq \frac{r_M}{2}(h^2 + \theta^2), \quad (1.3)$$

for all $(h, \theta) \in A_{d,\delta}$ with $|\theta| < \theta_M$;

- there exists an increasing function $\Theta : \mathbb{R}^+ \rightarrow \mathbb{R}^+ : \ell \mapsto \theta(\ell)$ such that

$$\{(h, \theta) \in A_{d,\delta} : F(h, \theta) \leq \ell\} \subseteq \mathbb{R} \times (-\theta(\ell), \theta(\ell)). \quad (1.4)$$

Such assumptions are in particular satisfied when the restoring force satisfies linear Hooke's law. They are also compatible with more realistic nonlinear restoring forces saturating at some values of h and θ .

In a nutshell, the fluid-solid interaction evolution problem gives rise to the coupled system

$$\left\{ \begin{array}{l} \rho(\partial_t U + (U \cdot \nabla)U) = \nabla \cdot \Sigma_\mu(U, P), \quad \nabla \cdot U = 0 \text{ in } \bigcup_{t \in (0, \mathcal{T})} \Omega(t) \times \{t\}, \\ \lim_{|x_1| \rightarrow \infty} U(x_1, x_2, t) = v_p(x_2) \text{ in } [-\mathcal{L}, \mathcal{L}] \times (0, \mathcal{T}), \\ U = 0 \text{ on } \Gamma \times (0, \mathcal{T}), \quad U = h' \hat{e}_2 + \theta'(x - h\hat{e}_2)^\perp \text{ on } \bigcup_{t \in (0, \mathcal{T})} \partial B(t) \times \{t\}, \\ \mathcal{M}h'' + F_h(h, \theta) = -\hat{e}_2 \cdot \int_{\partial B} \Sigma_\mu(U, P) \hat{n} \, d\sigma \text{ in } (0, \mathcal{T}), \\ \mathcal{J}\theta'' + F_\theta(h, \theta) = - \int_{\partial B} (x - h\hat{e}_2)^\perp \cdot \Sigma_\mu(U, P) \hat{n} \, d\sigma \text{ in } (0, \mathcal{T}). \end{array} \right. \quad (1.5)$$

We complement the system with initial conditions

$$\left\{ \begin{array}{l} (h, h')(0) = (h_0, h'_0), \\ (\theta, \theta')(0) = (\theta_0, \theta'_0), \\ U(x, 0) = U_0(x) \text{ in } \Omega(0) = A \setminus \overline{B(0)}, \end{array} \right. \quad (1.6)$$

for some initial position $(h_0, \theta_0) \in A_{d,\delta}$, velocities $(h'_0, \theta'_0) \in \mathbb{R}^2$ and $U_0 : \Omega_0 \rightarrow \mathbb{R}^2$, where, here and in the sequel, $\Omega_0 \doteq \Omega(0) = A \setminus \overline{B_0}$ with $B_0 \doteq B(0) = B(h_0, \theta_0)$. Compatibility conditions on the initial conditions will be imposed in (1.11).

In order to restrict the number of physical parameters, it is customary to work with a dimensionless form of the system (1.5). The choice is usually motivated by the physics of the problem and the phenomena to be highlighted. We emphasize that our choice here is purely mathematically intended as it serves to normalize concomitantly the Stokes and Reynolds numbers. We take $\mu/\rho d$ as our reference speed, $\rho d^2/\mu$ as characteristic time and d as characteristic length. As a consequence, the physical parameters in the fluid equation then appear only in the inflow/outflow condition at spatial infinity. In the new variables, the channel's width is $L = \mathcal{L}/d$, the axes of the ellipse are respectively of lengths 1 and $e = \delta/d$, whereas the velocity at infinity is now given by the dimensionless Poiseuille velocity field

$$\tilde{v}_p(\tilde{x}_2) = \frac{p_0 L^2}{2} \left(1 - \frac{\tilde{x}_2^2}{L^2} \right) \hat{e}_1 \quad \forall \tilde{x}_2 \in [-L, L],$$

with

$$p_0 = \frac{\mathcal{P}_0 \rho d^3}{\mu^2}.$$

In the new variables, the dimensionless system reads, with obvious notations,

$$\left\{ \begin{array}{l} \partial_{\tilde{t}} \tilde{U} + (\tilde{U} \cdot \tilde{\nabla}) \tilde{U} = \tilde{\nabla} \cdot \Sigma_1(\tilde{U}, \tilde{P}), \quad \tilde{\nabla} \cdot \tilde{U} = 0 \text{ in } \bigcup_{\tilde{t} \in (0, T)} \tilde{\Omega}(\tilde{t}) \times \{\tilde{t}\}, \\ \lim_{|\tilde{x}_1| \rightarrow \infty} \tilde{U}(\tilde{x}_1, \tilde{x}_2, \tilde{t}) = \tilde{v}_p(\tilde{x}_2) \text{ in } [-L, L] \times (0, T), \\ \tilde{U} = 0 \text{ on } \tilde{\Gamma} \times (0, T), \quad \tilde{U} = \tilde{h}' \hat{e}_2 + \tilde{\theta}' (\tilde{x} - \tilde{h} \hat{e}_2)^\perp \text{ on } \bigcup_{\tilde{t} \in (0, T)} \partial \tilde{B}(\tilde{t}) \times \{\tilde{t}\}, \\ \frac{\mathcal{M}}{\rho d^2} \tilde{h}'' + \frac{\rho}{\mu^2} G_{\tilde{h}}(\tilde{h}, \tilde{\theta}) = -\hat{e}_2 \cdot \int_{\partial \tilde{B}} \Sigma_1(\tilde{U}, \tilde{P}) \hat{n} d\tilde{\sigma} \text{ in } (0, T), \\ \frac{\mathcal{J}}{\rho d^4} \tilde{\theta}'' + \frac{\rho}{\mu^2} G_{\tilde{\theta}}(\tilde{h}, \tilde{\theta}) = - \int_{\partial \tilde{B}} (\tilde{x} - \tilde{h} \hat{e}_2)^\perp \cdot \Sigma_1(\tilde{U}, \tilde{P}) \hat{n} d\tilde{\sigma} \text{ in } (0, T), \end{array} \right. \quad (1.7)$$

where $G(\cdot, \cdot) = F(d \cdot, \cdot)$ and $T = (\mu/\rho d^2) \mathcal{T}$. For the initial conditions, we have

$$\left\{ \begin{array}{l} (\tilde{h}, \tilde{h}')(0) = \frac{1}{d} (h_0, \frac{\rho d^2}{\mu} h'_0) \doteq (\tilde{h}_0, \tilde{h}'_0), \\ (\tilde{\theta}, \tilde{\theta}')(0) = (\theta_0, \frac{\rho d^2}{\mu} \theta'_0) \doteq (\tilde{\theta}_0, \tilde{\theta}'_0), \\ \tilde{U}(\tilde{x}, 0) = \frac{\rho d}{\mu} U_0(d\tilde{x}) \doteq \tilde{U}_0 \text{ in } \tilde{\Omega}_0 = \tilde{A} \setminus \tilde{B}_0. \end{array} \right. \quad (1.8)$$

In the fluid equation, we remark that both the fictive density and viscosity are now set to 1 as desired while p_0 contains all physical dependencies. The quantities that now appear in the Newton equations have a clear physical meaning: $\frac{\mathcal{M}}{\rho d^2}$ and $\frac{\mathcal{J}}{\rho d^4}$ are density ratios whereas $\frac{\rho}{\mu^2} G$ is a dimensionless potential.

To end the introduction of our model, we remark that, in the absence of a Poiseuille flow (say $p_0 = 0$) we have a formal *a priori* estimate by multiplying the fluid equation in (1.7) with \tilde{U} . Integrating by parts, this entails:

$$\begin{aligned} \frac{1}{2} \frac{d}{d\tilde{t}} \left[\frac{\mathcal{M}}{\rho d^2} |\tilde{h}'(\tilde{t})|^2 + \frac{\mathcal{J}}{\rho d^4} |\tilde{\theta}'(\tilde{t})|^2 + \int_{\tilde{\Omega}(\tilde{t})} |\tilde{U}(\tilde{t}, \tilde{x})|^2 d\tilde{x} + \frac{2\rho}{\mu^2} G(\tilde{h}(\tilde{t}), \tilde{\theta}(\tilde{t})) \right] \\ + \int_{\tilde{\Omega}(\tilde{t})} 2|D(\tilde{U})(\tilde{t}, \tilde{x})|^2 d\tilde{x} d\tilde{t} = 0. \end{aligned} \quad (1.9)$$

The system (1.7) can then be interpreted as a partially dissipative (only fluid viscosity involves dissipation) system forced by the Poiseuille flow. Observe also that the energy scales uniformly with the factor $\frac{\rho}{\mu^2}$ in the adimensionalization, namely

$$E^{adim}(\tilde{t}) = \frac{\rho}{\mu^2} E^{phys}(t), \quad (1.10)$$

where

$$\begin{aligned} E^{adim}(\tilde{t}) &= \frac{1}{2} \left(\frac{\mathcal{M}}{\rho d^2} |\tilde{h}'(\tilde{t})|^2 + \frac{\mathcal{J}}{\rho d^4} |\tilde{\theta}'(\tilde{t})|^2 + \int_{\tilde{\Omega}(\tilde{t})} |\tilde{U}(\tilde{t}, \tilde{x})|^2 d\tilde{x} + 2 \frac{\rho}{\mu^2} G(\tilde{h}(\tilde{t}), \tilde{\theta}(\tilde{t})) \right), \\ E^{phys}(t) &= \frac{1}{2} \left(\mathcal{M} |h'(t)|^2 + \mathcal{J} |\theta'(t)|^2 + \int_{\Omega(t)} |U(t, x)|^2 dx + 2F(h(t), \theta(t)) \right). \end{aligned}$$

All dimensionless variables and rescaled sets have been surmounted by a ‘‘tilda’’ to highlight the changes in (1.7)-(1.10) but we will return to the original notations in the sequel

to lighten the presentation. On the contrary, we will keep for clarity the new notations of the adimensional constants L, e, p_0, T . We refer to (2.1) for further simplifications of the notations. From now on, we also set $\Sigma = \Sigma_1$.

1.3. Previous related references. In this paper we aim to construct a global-in-time solution to (1.7) and analyze its long-time behavior. The Cauchy theory for fluid/solid problem has been thoroughly studied around the beginning of the 21st century. Mostly two standpoints are proposed. The first one is a pseudolagrangian formulation in which characteristics associated with the solid motion are constructed in order to fix the fluid domain. This enables to transform the Navier-Stokes system into a quasilinear system that is coupled with the Newton laws. Classical solutions can then be constructed via a perturbative method. Various results are obtained, with possible restrictions on the physical parameters depending on the way the linearized problem is handled [8, 13, 14, 25, 30, 62, 63]. The second approach relies on a fully eulerian formulation of the coupled problem and energy estimate (1.9). This formulation is obtained by remarking that the fluid/solid system can be seen as a plain fluid with constrained velocity-field on the solid domain. The constraint can then be mollified to construct approximate solutions that lead to solutions to the target system via a compactness method. This yields naturally weak solution to the coupled problem (with an appropriate notion of weak solution as we shall see below) [16, 17, 31, 42, 43]. Eventually, these methods yield existence and uniqueness of classical solutions until possible collision between the bodies or between one body and the container boundaries (under smallness assumption on the initial data in the 3D case) while weak solutions are proven to exist globally regardless collisions [21, 58]. In the 2D case, the picture is complete since weak solutions are known to be unique and coincide with the classical one before collision [29]. All these results are obtained either in a bounded domain or in the whole space. Semi-bounded containers containing one solid body are considered in [38, 54] extending the existence of weak solutions. In all these previous references, rotations of the body were either neglected or did not influence the fluid domain.

Collision in fluid/solid problems is a delicate issue. It should be noted here that, in systems like (1.7) where we assume no-slip of fluid on solid boundaries, collision implies a crossing of the characteristics associated with the fluid velocity-field. This prevents from keeping a smooth fluid velocity-field through a collision. Thus, first computations discuss which norms of classical solutions should blowup in case of collision [61]. These computations are then complemented in [60] showing that a finite-time collision (under the action of sufficiently singular forces) would lead to the existence of several (weak) solutions after collision. Evidence that no collision in finite time is possible (whether with weak or strong solutions) are provided in [35, 36, 37, 38, 57] except for very peculiar 3D geometries [39]. The result was recently extended to the motion of spheres in \mathbb{R}^3 [37]. These rigorous results extend previous heuristic computations relying on lubrication approximation [12, 32]. Explanations for the discrepancy between a no-collision result and what is observed in real-life experiments are also discussed in following references: influence of solid geometry or boundary conditions [26, 27, 28, 40], influence of viscosity [41, 45, 51], influence of incompressibility assumption [47].

The above analysis of Cauchy theory yields that weak solutions exist globally in time (regardless collision) and that, at least in simple configurations, these solutions have a reasonable sense since no collision occurs in finite time. There are fewer references regarding the large-time behavior of these solutions. This might be due to the fact that, in case the container is bounded and there are no forcing term, a simple energy/dissipation estimate yields that the kinetic energy of the system decays exponentially fast so that the

solution converges to a trivial rest state. Without forcing term, the situation of the all space is more complex. An algebraic decay of solutions is computed in [2, 19, 56] but no asymptotic profile of the solution is known to date. The case of a spherical particle moving in a compressible fluid under the action of gravity is analyzed in [22]. Regarding fluid/solid systems forced by an inflow, a first issue to analyze the large time behavior is the existence of stationary states. This issue is discussed in [6]. We point out that for symmetry reasons, we have trivially a stationary solution to our coupled problem when the solid is in the position B_{eq} .

1.4. Main contributions. In this paper, our first contribution is to develop a weak solution framework for (1.7). We start with existence of a solution until the first collision between $B(t)$ and ∂A when the initial data matches the compatibility conditions, that is

$$\begin{cases} \nabla \cdot U_0 = 0 & \text{in } \Omega_0, \\ \lim_{|x_1| \rightarrow \infty} U_0(x_1, x_2) = v_p(x_2) & \forall x_2 \in [-L, L], \\ U_0 \cdot \hat{e}_2 = 0 & \text{on } \Gamma, \\ U_0 \cdot \hat{n} = (h'_0 \hat{e}_2 + \theta'_0(x - h_0)^\perp) \cdot \hat{n} & \text{on } \partial B_0. \end{cases} \quad (1.11)$$

We also obtain that these weak solutions are time-continuous and satisfy a suitable energy estimate (see Theorem 3.1). We complement then the study of the Cauchy problem with a careful analysis of the collision issue. For this we obtain non-trivial extensions of computations from the above-cited references in two directions. First, in comparison to our model, an important simplification shared by all the references mentioned above is that the geometry of the gap (understood as the thin contact region between the body and the walls of the container) depends only on a distance parameter $\mathfrak{d} = \mathfrak{d}(h)$. This was possible since either the motion of the body is confined to a vertical translation or the bodies are assumed to be spherically symmetric. In the case at consideration, where an elliptic body is allowed to rotate, the geometry of the gap depends both on h and θ . Hence, we need to generalize previous computations to non-symmetric configurations in which we must capture the time-evolution of the gap geometry. Secondly, previous computations only care for finite time-horizon of solutions. Herein, we obtain a global-in-time bound from below on the distance between the elliptic body $B(t)$ and Γ . This is a crucial step toward the analysis of the long-time behavior of the body. Indeed, with our dissipative system of equations, we expect that after a transition time, during which the excess of kinetic energy of the full system is dissipated, the body returns to its rest state with the fluid unknowns converging to the stationary solution outside this domain. However, this is possible only if the particle does not remain stuck in a viscous layer close to one part of Γ . Such a scenario is impossible for small Poiseuille flow when fluid inertia is neglected, that is setting $\rho = 0$ in (1.5). In this regime, hydrodynamic forces applied to the body split into the sum of a contribution proportional to the body velocities (h' and θ') and a contribution of the Poiseuille flow proportional to p_0 . When the elliptic body slows down due to fluid viscosity, it remains to compare the amplitude of Poiseuille flow contribution (whose proportionality coefficient of p_0 turns out to be bounded independent of the position of the body in the channel) and the restoring forces. If p_0 is sufficiently small, the restoring force dominates and the body goes back to rest state. When one reintroduces fluid inertia, i.e. the full Navier-Stokes equations are considered, the situation is more involved. We cannot rule out *a priori* that fluid convection combines with the Poiseuille flow to retain the body close to one boundary. Hence, we provide a fine comparison between the effects of convection combined with Poiseuille flow and restoring forces to yield the following theorem.

Theorem 1.1. *For any initial data $((h_0, \theta_0), U_0, (h'_0, \theta'_0)) \in A_{1,e} \times \{L^2(\Omega_0) + v_p\} \times \mathbb{R}^2$ satisfying (1.11), there exists $p_*^{(1)} > 0$ such that, if $p_0 \leq p_*^{(1)}$, then*

- (i) *the weak solutions (U, h, θ) to (1.7)-(1.8) are global-in-time ;*
- (ii) *there exists a constant $\mathfrak{d}_{min}^0 > 0$, such that*

$$\text{dist}(B(t), \partial A) \geq \mathfrak{d}_{min}^0, \quad \forall t \geq 0.$$

The smallness assumption $p_0 \leq p_*^{(1)}$ is required only to deduce the uniform lower bound in assertion (ii). Without this condition, weak solutions are still global-in-time but we cannot rule out collisions in infinite time.

Theorem 1.1 naturally allows to address the large-time behavior of solutions to (1.7) for small p_0 . To this respect, our second main result shows that any weak solution of (1.7) converges, as time goes to infinity and provided p_0 is small enough, to the equilibrium configuration $(U_{eq}, P_{eq}, 0, 0)$, where (U_{eq}, P_{eq}) is the unique steady state in $\Omega_{eq} = A \setminus B_{eq}$, i.e.

$$\begin{cases} -\Delta U_{eq} + (U_{eq} \cdot \nabla)U_{eq} + \nabla P_{eq} = 0, \quad \nabla \cdot U_{eq} = 0 \text{ in } \Omega_{eq}, \\ U_{eq} = 0 \text{ on } \partial B_{eq} \cup \Gamma, \quad \lim_{|x_1| \rightarrow \infty} U_{eq}(x_1, x_2) = v_p(x_2), \quad \forall x_2 \in [-L, L]. \end{cases}$$

The configuration $(U_{eq}, P_{eq}, 0, 0)$ is indeed an equilibrium of (1.7) since, for symmetry reasons,

$$\hat{e}_2 \cdot \int_{\partial B_{eq}} \Sigma(U_{eq}, P_{eq}) \hat{n} \, d\sigma = \int_{\partial B_{eq}} x^\perp \cdot \Sigma(U_{eq}, P_{eq}) \hat{n} \, d\sigma = 0.$$

The second main result then reads as follows.

Theorem 1.2. *For any initial data $((h_0, \theta_0), U_0, (h'_0, \theta'_0)) \in A_{1,e} \times \{L^2(\Omega_0) + v_p\} \times \mathbb{R}^2$ satisfying (1.11), there exists $p_*^{(2)} \in (0, p_*^{(1)}]$ such that, if $p_0 \leq p_*^{(2)}$ and (U, h, θ) is a weak solution to (1.7)-(1.8), then (U, h, θ) converges to the equilibrium $(U_{eq}, 0, 0)$ as $t \rightarrow \infty$ in the following sense:*

$$\lim_{t \rightarrow \infty} \|U(t) - U_{eq}\|_{L^2(A)}^2 = \lim_{t \rightarrow +\infty} (|h(t)|^2 + |\theta(t)|^2) = \lim_{t \rightarrow +\infty} (|h'(t)|^2 + |\theta'(t)|^2) = 0.$$

We point out that in this statement, we compare the fluid velocity fields $U(t)$ and U_{eq} on the full channel up to extending them by their solid counterparts on the associated solid domains. The precise dependence of the threshold values $p_*^{(1)}, p_*^{(2)}$ and of the minimal distance \mathfrak{d}_{min}^0 on the relevant parameters of the problem (the initial data and the relevant physical parameters) will be clearly given in Theorem 5.1 and Theorem 6.2. We point out that Theorem 1.2 is much stronger than a local asymptotic stability result (in particular Theorem 5.1 would be much easier to prove for small data) because *any* initial data in a bounded region of the phase space is covered by the statement, i.e. whatever $r > 0$, there exist thresholds $p_*^{(1)}(r), p_*^{(2)}(r)$ that apply to any initial datum whose energy norm is less than r . Theorem 1.2 also shows that, in the absence of an external forcing, i.e. when $p_0 = 0$, any possible trajectory of the system (1.7) will go to rest, which proves the presence of an intrinsic damping mechanism of the fluid.

Theorem 1.1 and Theorem 1.2 are written for the dimensionless Problem (1.7). If we go back to the system written in the physical variables, i.e. to Problem (1.5), one naturally wonders the influence of the physical parameters on the thresholds $p_*^{(1)}$ and $p_*^{(2)}$. It is in fact interesting to notice that two mechanisms enter the game. The pressure drop \mathcal{P}_0 needs to be small compared to the ratio μ^2/ρ in order to get a control of the energy. But this is not enough, \mathcal{P}_0 needs also to be small compared to the stiffness of the elastic force F_h in order to get a control of the distance to the walls of the channel. This means that

Theorem 1.2 should be seen as a stability result for small pressure drop rather than for small Reynolds number or high viscosity (compared to the density). We point out that it is by no means our intention to study the asymptotic regimes of small or large viscosity but some comments are given in Remark 5.11 and Remark 6.3.

The proofs of Theorem 1.1 and Theorem 1.2 contain severe difficulties associated with both fluid and solid parts of system (1.7). Concerning the solid part, we emphasize that, with the elastic restoring forces that are included here, Newton's laws can be seen as dispersive equations with an additional implicit fluid damping. This further dispersive structure prevents from a simple application of energy/dissipation methods to tackle the long-time behavior. Using viscosity dissipation combined with trace theorems, one can (classically) show that the kinetic energies of the solid and the fluid are damped. Obtaining damping terms for the potential energy of the solid to control the amplitude of its oscillations is much more delicate. To this aim, we import an idea that we learned from [33, 34], originally devised for the wave equation (and by now commonly used for other dissipative models), to our setting: we introduce a perturbed energy functional that improves the dissipative estimate for the energy of the system.

As for the fluid part, a critical difficulty is that the fluid problem is set on an unknown moving domain with non-homogeneous boundary conditions. In particular, to prove the convergence to the equilibrium configuration, it is natural to compare the solutions of two partial differential equations that are set on different domains: the (unknown) time-moving domain and the stationary configuration $h = \theta = 0$. The proof of Theorem 1.2 therefore requires different ingredients to overcome these difficulties.

The main idea behind the proof of Theorem 1.1 lies in the introduction of a potential energy of contact that we extract by analyzing the asymptotics of the Stokes problem in thin domains. As already mentioned, our asymptotic analysis is built on previous results, [26] for instance. The main challenge in our situation consists in dealing with general solid motions and gap geometries. A tentative in that direction has been done in [49] but the obtained formulas are not tractable for our purposes. In our analysis, we use a genuine variational point of view in the spirit of [41]. The new crucial step is then to identify the influence of an optimized constant (see the quantity c_* appearing in Section 4.2) that is vanishing when considering simple motions and symmetric geometries. We then compute a time-evolution equation for this potential energy of contact by using suitable multipliers for the Navier-Stokes equations.

Our proof of Theorem 1.2 is made in two steps. We first use improved dissipative estimate to conclude that the position of the ellipse is close to its expected asymptotic value for large times. This enables us to proceed with an asymptotic stability analysis starting from small initial data. To this aim, we define an ad-hoc change of variables to bring the equilibrium position B_{eq} to the position of the solid at time t . Namely, we locally transform B_{eq} into $B(t)$ by using the isometry $x \mapsto h(t)\widehat{e}_2 + Q(\theta(t))x$ in a compact neighbourhood of B_{eq} that we connect to the identity outside a compact neighbourhood of $B(t)$. Using this change of variables to rewrite the steady solution U_{eq} in the time-dependent fluid domain $\Omega(t)$, say $V_{eq}(t, \cdot)$, we then work out a stability estimate on the equation satisfied by $U - V_{eq}$. In this argument, the space-regularity of U_{eq} and the time-regularity of (h, θ) are the key ingredients to control the difference $U - V_{eq}$ far from the solid whereas the Galilean invariance of the Navier-Stokes equations are used to deal with the estimates of the forces and of the fluid velocity close to $\partial B(t)$.

We emphasize that, even if the symmetry simplifies drastically the analysis, Theorem 1.1 and Theorem 1.2 are new also in the case of a disk. Any asymptotic stability result is a challenge for the Navier-Stokes equations and it becomes even more challenging in the

context of a fluid-solid interaction models. Nevertheless, one of the originality and novelty of our work is to deal with a non-spherical body. The choice of an elliptic body is justified by the aim of breaking the full symmetry of a disk without making computations impossible (as it would be for a body of arbitrary shape). We believe that our analysis should apply to any regular strictly convex shape at the cost of some analytical technicalities but without further conceptual difficulties. Our methodology is however limited to sufficiently small convex body. Indeed, when the body is large (keeping the elliptical assumption for simplicity) $B(t)$ can touch simultaneously the top and the bottom of the channel. If B_{eq} is not strictly convex, the geometry of gaps in close-to-contact configurations can also be complicated. For these reasons, the collision issue would require another approach when relaxing this assumption. Another limitation of our approach is that the translation of B_{eq} is chosen to be vertical only. In this respect, this study can be seen as a first simplified step towards the understanding of the full complex dynamics. Such extension would be relevant to other applications, like the motion of red blood cells flowing in the circulatory system. In that case, there is no spring-type forces applying on each cell but cell-cell and cell-vessel interactions. We do not expect that the collision issue would be affected by such a generalization but the existence and stability of rest states could be different. Finally, in this paper we do not deal with uniqueness of solutions to (1.7): the understanding of this issue strongly relies on the characterization of the behavior of the semigroup associated to the fluid-structure system, which is clear for 2D bounded domains [29], but still not understood in partially bounded domains.

1.5. Organization of the paper and notations. Section 2 provides some preliminary notions: we describe the functional setting and we construct a solenoidal extension for the Poiseuille flow, which enables us to introduce an equivalent formulation of (1.7), given by problem (2.4)-(2.5), where the velocity field vanishes at infinity.

In Section 3, we give a global-in-time (up to collision) existence result of weak solutions to problem (2.4)-(2.5) and we derive bounds for the kinetic energy of the system independent of the distance between $B(t)$ and ∂A .

Sections 4 and 5 are devoted to the proof of Theorem 5.1, which yields the existence of a uniform lower bound for the distance between the obstacle and the boundary of the channel for all times and implies Theorem 1.1. In Section 4, we give a detailed description of the geometry of the gap between B and ∂A at small distances and we construct some suitable test functions required to compute the repulsive force exerted by the boundary ∂A on B through the fluid. In Section 5, we proceed to the actual proof of Theorem 5.1, which consists in providing an upper bound for the potential energy of contact. In order to focus on the main ideas of the argument, technical details required for the proof of Theorem 5.1 are contained in Sections A, B and C of the Appendix.

Finally, Section 6 contains Theorem 6.2, where we prove convergence to the equilibrium state as time goes to infinity when p_0 is sufficiently small and therefore deduce Theorem 1.2.

Our problem contains a large list of parameters. In the forthcoming computations, some are of primary interest, namely the initial energy and the pressure drop, while others are less critical as for instance L, e, m, J (see (2.1) for the definitions of m and J). In our computation, we consider the less critical parameters as fixed and we will be cautious with the dependencies of constants in terms of the one of primary interest. To this aim, we will reserve two notations for the constants appearing in the estimates: C_{dyn} will denote a ‘‘dynamical constant’’ that depends possibly on L, e, m, J and F ; C_{geo} will denote a ‘‘geometric constant’’ that allows dependencies in L and e only.

Other notations will be used for universal constants and whenever critical, we explicit the dependencies. All constants denoted with a symbol C may vary from one line to another.

2. WEAK FORMULATION OF THE FLUID-SOLID SYSTEM

In this section we give a notion of weak solution to (1.7) following [3, 6, 54]. From now on, we shorten some notations as follows:

$$m = \frac{\mathcal{M}}{\rho d^2}, \quad J = \frac{\mathcal{J}}{\rho d^4}, \quad \lambda_0 = \frac{p_0 L^2}{2} = \frac{\mathcal{P}_0 \rho \mathcal{L}^2}{2 \mu^2 d} \quad \text{and} \quad H(\cdot, \cdot) = \frac{\rho}{\mu^2} G(\cdot, \cdot) = \frac{\rho}{\mu^2} F(d, \cdot). \quad (2.1)$$

We emphasize that H , up to adimensionalization, satisfies both bounds in (1.3) with $\bar{\varrho}_M = (\rho/\mu^2) \min(d^2, 1)r_M$ and some $\bar{\varpi}_M > 0$ depending on $\theta_M > 0$:

$$H(h, \theta) \geq \frac{\bar{\varrho}_M}{2} (h^2 + \theta^2), \quad |\theta| < \theta_M. \quad (2.2)$$

We start by recalling how to treat the non-constant behavior at infinity. We then introduce the associated function spaces and weak formulation of (1.7).

To explain our construction, we assume in the whole section that $T > 0$ and that (U, P, h, θ) is a smooth solution to (1.7) on $(0, T)$ such that $(h(t), \theta(t)) \in A_{1,e}$ for all $t \in (0, T)$. We point out that, since the larger axis of B_{eq} is 1 and $L > 2$ we have:

$$\left\{ \begin{array}{ll} \text{dist}(B(t), \{x_2 = L\}) > \frac{1}{2} & \text{when } h(t) < \frac{1}{2}, \\ \text{dist}(B(t), \{x_2 = -L\}) > \frac{1}{2} & \text{when } h(t) > -\frac{1}{2}, \\ \min(\text{dist}(B(t), \{x_2 = -L\}), \text{dist}(B(t), \{x_2 = L\})) \geq \frac{1}{2} & \text{when } h(t) \in \left\{ -\frac{1}{2}, \frac{1}{2} \right\}. \end{array} \right. \quad (2.3)$$

Below, we fix $\varepsilon_0 = \frac{1}{4}$.

2.1. Reformulation of the fluid equation. The fluid equation in Problem (1.7) is set in a two-dimensional unbounded channel with a prescribed non-zero velocity field at infinity, namely the Poiseuille flow in (1.2). To construct a finite-energy setting, we begin by capturing the flow for large values of $|x_1|$. We construct an *ad hoc* truncation around the rigid body of the Poiseuille velocity profile by adapting (by now classical) Ladyzhenskaya's procedure [48] (see also [1] and [23, Chapter VI]) to our time-dependent problem. For this, we divide the channel A into three parts, *i.e.* we set

$$A = \bigcup_{i=0}^2 A_i,$$

where

$$A_0 \doteq A \cap ([-3, 3] \times \mathbb{R}), \quad A_1 \doteq A \cap ((-\infty, -3) \times \mathbb{R}), \quad A_2 \doteq A \cap ((3, \infty) \times \mathbb{R}),$$

and then prove the following lemma.

Lemma 2.1. *There exists a smooth divergence-free vector-field $s : (0, T) \times A \rightarrow \mathbb{R}^2$: $(t, x) \mapsto s(t, x)$ such that*

$$\begin{cases} s(t, \cdot) = (0, 0) & \text{in a neighborhood of } B(t) \text{ and on } \partial A, \\ s(t, \cdot) = v_p & \text{in } A_1 \cup A_2, \end{cases}$$

Furthermore, there exists $C_{geo} > 0$, depending only on L , such that

- (i) $\|s(t, \cdot)\|_{W^{2,\infty}(A)} \leq C_{geo}\lambda_0$, for all $t \in (0, T)$,
- (ii) $\|\partial_t s(t, \cdot)\|_{L^2(A)} \leq C_{geo}\lambda_0|h'(t)|$, for all $t \in (0, T)$,
- (iii) the mapping $h \rightarrow \widehat{f}[h] \doteq \partial_t s$ is continuous from $W^{1,\infty}(0, T)$ into $L^2((0, T) \times A)$,
- (iv) $\widehat{f}[h] = h' \bar{f}[h]$ where $\text{supp}(\bar{f}[h, \theta]) \subset A_0$ and the mapping $h \mapsto \bar{f}(h)$ is Lipschitz from $W^{1,\infty}(0, T)$ into $L^\infty((0, T) \times A)$ with
 - a) $\|\bar{f}[h]\|_{L^\infty(A)} \leq C_{geo}\lambda_0$, $\forall h \in W^{1,\infty}(0, T)$,
 - b) $\|\bar{f}[h] - \bar{f}[\tilde{h}]\|_{L^\infty((0, T) \times A)} \leq C_{geo}\lambda_0\|h - \tilde{h}\|_{L^\infty(0, T)}$, $\forall (h, \tilde{h}) \in [W^{1,\infty}(0, T)]^2$,
- (v) if $\widehat{g}(s) \doteq -(s \cdot \nabla) s - \nabla \pi_p + \Delta s \in \mathcal{C}^\infty(\bar{A})$, then $\text{supp}(\widehat{g}) \subset A_0$ and

$$\|\widehat{g}\|_{L^2(A)} \leq C_{geo}\lambda_0(1 + \lambda_0).$$

Proof. Let $b : [-L, L] \rightarrow \mathbb{R}$ the function defined by

$$b(x_2) = -\lambda_0 L \left[\frac{x_2}{L} - \frac{1}{3} \frac{x_2^3}{L^3} \right] \quad \forall x_2 \in [-L, L],$$

so that $b'(x_2) = v_p(x_2) \cdot \widehat{e}_1$ for all $x_2 \in (-L, L)$. We take smooth cutoff functions $\zeta_1, \zeta_0^+, \zeta_0^-, \chi$ such that

$$\begin{cases} \mathbf{1}_{[-2,2]} \leq \zeta_1 \leq \mathbf{1}_{[-3,3]}, \quad \mathbf{1}_{[\frac{1}{2}, \infty)} \leq \chi \leq \mathbf{1}_{[\frac{1}{4}, \infty)}, \\ \mathbf{1}_{(-\infty, L-\varepsilon_0]} \leq \zeta_0^- \leq \mathbf{1}_{(-\infty, L-\varepsilon_0/2]}, \quad \mathbf{1}_{[-L+\varepsilon_0, \infty)} \leq \zeta_0^+ \leq \mathbf{1}_{[-L+\varepsilon_0/2, \infty)}. \end{cases}$$

Then for any $(x_1, x_2) \in A$, we write

$$Z^+(x_1, x_2) = 1 - \zeta_1(x_1) \zeta_0^+(x_2), \quad Z^-(x_1, x_2) = 1 - \zeta_1(x_1) \zeta_0^-(x_2),$$

and

$$Z[h](x_1, x_2) = \chi(h) Z^+(x_1, x_2) + (1 - \chi(h)) Z^-(x_1, x_2).$$

Finally, we define

$$s(t, x_1, x_2) \doteq \left(-\frac{\partial}{\partial x_2} (b(x_2) Z[h](x_1, x_2)), \frac{\partial}{\partial x_1} (b(x_2) Z[h](x_1, x_2)) \right),$$

for $(t, x_1, x_2) \in (0, T) \times A$. Since $\varepsilon_0 = \frac{1}{4}$ and recalling (2.3), standard computations show that s verifies all the stated properties. \square

We emphasize that the vector field s constructed in Lemma 2.1 depends on time through the function h but it is only space-dependent on time interval along which the solid is far away from the centerline of the channel. Indeed, by construction we observe that $s(t, \cdot) = s^-(\cdot)$ (with obvious notations) is time-independent so that $\widehat{f}[h] \doteq \partial_t s = 0$ when $-\frac{1}{2} < h(t) < \frac{1}{2}$. The assertion (iv) is important to treat the term \widehat{f} in the Cauchy theory, see Section 3.

We now look for solutions to problem (1.7) in the form $U = u + s$ and $P = p + \pi_p$. Then, (u, p, h, θ) solves the following problem with source term $\widehat{g} - \widehat{f}[h]$

$$\left\{ \begin{array}{l} \partial_t u - \nabla \cdot \Sigma(u, p) + (u \cdot \nabla) u + (u \cdot \nabla) s + (s \cdot \nabla) u = \widehat{g} - \widehat{f}[h] \\ \nabla \cdot u = 0 \end{array} \right\} \text{ in } \Omega(t) \times (0, T), \quad (2.4)$$

$$\lim_{|x_1| \rightarrow \infty} u(x_1, x_2, t) = 0, \quad \forall x_2 \in [-L, L], \quad t \in (0, T),$$

$$u = 0 \text{ on } \Gamma \times (0, T), \quad u = h' \widehat{e}_2 + \theta' (x - h \widehat{e}_2)^\perp \text{ on } \partial B(t) \times (0, T),$$

$$\left\{ \begin{array}{l} mh'' + H_h(h, \theta) = -\widehat{e}_2 \cdot \int_{\partial B(t)} \Sigma(u, p) \widehat{n} d\sigma \text{ in } (0, T), \\ J\theta'' + H_\theta(h, \theta) = - \int_{\partial B(t)} (x - h \widehat{e}_2)^\perp \cdot \Sigma(u, p) \widehat{n} d\sigma \text{ in } (0, T), \end{array} \right. \quad (2.5)$$

with initial conditions

$$\left\{ \begin{array}{l} (h, h')(0) = (h_0, h'_0), \\ (\theta, \theta')(0) = (\theta_0, \theta'_0), \\ u_0(x) \doteq U_0(x) - s(0, x) \text{ in } \Omega_0. \end{array} \right. \quad (2.6)$$

To write down this set of equations, we used the fact that the Poiseuille flow does not produce lift and torque on B , *i.e.*

$$\widehat{e}_2 \cdot \int_{\partial B(t)} \Sigma(v_p, \pi_p) \widehat{n} = \int_{\partial B(t)} (x - h \widehat{e}_2)^\perp \cdot \Sigma(v_p, \pi_p) \widehat{n} = 0.$$

Assuming (u, p, h, θ) is a smooth solution to Problem (2.4)-(2.5)-(2.6) and taking $\phi \in \mathcal{C}_c^\infty([0, T] \times A)$ such that $\phi(t, x) = \ell(t) \widehat{e}_2 + \alpha(t) (x - h(t) \widehat{e}_2)^\perp$ for some $(\ell, \alpha) \in [\mathcal{C}_c^\infty([0, T])]^2$ for $x \in B(t)$, we multiply (2.4)₁ by ϕ and integrate by parts over space and time. Using (2.5) to compute boundary terms, we get

$$\begin{aligned} & - \int_0^T \int_{\Omega(t)} [u \cdot \partial_t \phi + (u \cdot \nabla) \phi \cdot u - 2D(u) : D(\phi)] dx dt \\ & + \int_0^T \int_{\Omega(t)} [(u \cdot \nabla) s \cdot \phi + (s \cdot \nabla) u \cdot \phi + (\widehat{f}[h] - \widehat{g}) \cdot \phi] dx dt - \int_{A \setminus B_0} u_0 \cdot \phi(0) \quad (2.7) \\ & = mh'_0 \ell(0) + J\theta'_0 \alpha(0) + \int_0^T (mh' \ell' - H_h(h, \theta) \ell + J\theta' \alpha' - H_\theta(h, \theta) \alpha) dt. \end{aligned}$$

Furthermore, multiplying (2.4) by u , integrating by parts in space and using (2.5) again, we formally infer the energy identity

$$\frac{d}{dt} [E_{tot}(t)] + 2 \int_{\Omega(t)} |D(u)|^2 dx = \int_{\Omega(t)} (\widehat{g} - \widehat{f}[h] - (u \cdot \nabla) s) \cdot u, \quad (2.8)$$

where

$$E_{tot}(t) \doteq \frac{1}{2} \left(\|u(t)\|_{L^2(\Omega(t))}^2 + m|h'(t)|^2 + J|\theta'(t)|^2 \right) + H(h(t), \theta(t))$$

is the total energy. Since the right-hand side of this identity is bounded for $u \in L^2(\Omega(t))$ we observe that a weak formulation can be based on the velocity-field only that satisfies the classical $L_t^\infty L_x^2 \cap L_t^2 H_x^1$ regularity.

For any initial data $((h_0, \theta_0), U_0 = u_0 + s(0, x), (h'_0, \theta'_0)) \in A_{1,e} \times \{L^2(\Omega_0) + v_p\} \times \mathbb{R}^2$ satisfying (1.11), we associate the initial total energy E_0 defined by

$$E_0 \doteq E_{kin}(0) + H(h_0, \theta_0) = \frac{1}{2} \left(\|u_0\|_{L^2(\Omega(t))}^2 + m|h'_0|^2 + J|\theta'_0|^2 \right) + H(h_0, \theta_0).$$

We recall that the energy scales like ρ/μ^2 in the adimensionalisation, as emphasized in (1.10), i.e. $E_0 = E^{adim}(0) = (\rho/\mu^2)E^{phys}(0)$.

2.2. Definition of weak solutions to (1.7). In order to define the notion of a weak solution to problem (1.7), we introduce the spaces

$$\begin{aligned} \mathcal{H}(B) = \{ & (v, \ell, \alpha) \in L^2(A) \times \mathbb{R} \times \mathbb{R} \mid \nabla \cdot v = 0 \text{ in } A, \ v \cdot \hat{n} = 0 \text{ on } \partial A, \\ & v = \ell \hat{e}_2 + \alpha (x_1, x_2 - h)^\perp \text{ in } B\}, \end{aligned}$$

$$\begin{aligned} \mathcal{V}(B) = \{ & (v, \ell, \alpha) \in H_0^1(A) \times \mathbb{R} \times \mathbb{R} \mid \nabla \cdot v = 0 \text{ in } A, \\ & v = \ell \hat{e}_2 + \alpha (x_1, x_2 - h)^\perp \text{ in } B\}, \end{aligned}$$

endowed, in view of Poincaré inequality, with the scalar products

$$\begin{aligned} \langle z_1, z_2 \rangle_{\mathcal{H}(B)} &= \int_{\Omega} u_1 \cdot u_2 \, dx + m\ell_1\ell_2 + J\alpha_1\alpha_2, \\ \langle z_1, z_2 \rangle_{\mathcal{V}(B)} &= \int_{\Omega} \nabla u_1 : \nabla u_2 \, dx + 2|B|\alpha_1\alpha_2, \end{aligned} \tag{2.9}$$

where $z_i = (u_i, \ell_i, \alpha_i)$, $i \in \{1, 2\}$. We denote the norms induced by the scalar products in (2.9) by $\|\cdot\|_{\mathcal{H}(B)}$, $\|\cdot\|_{\mathcal{V}(B)}$. Observe that the right-hand side in (2.9)₂ can be replaced by an integral on A , i.e.

$$\langle z_1, z_2 \rangle_{\mathcal{V}(B)} = \int_A \nabla u_1 : \nabla u_2 \, dx$$

since $\nabla u_1 : \nabla u_2 = 2\alpha_1\alpha_2$ inside B . Recalling that $D(\cdot)$ denotes the symmetric part of the gradient, we have Korn identity

$$2 \int_A D(u_1) : D(u_2) \, dx = \int_A \nabla u_1 : \nabla u_2 \, dx.$$

for all $(u_1, u_2) \in (H_0^1(A))^2$ satisfying $\nabla \cdot u_1 = \nabla \cdot u_2 = 0$. Such a formula is in particular valid for all $((u_1, \ell_1, \alpha_1), (u_2, \ell_2, \alpha_2)) \in \mathcal{V}(B)^2$.

We also recall that the Poincaré inequality on A directly gives a trace inequality on ∂B , with a constant that does not depend on the position of B . Indeed,

$$\int_A |v|^2 \, dx \leq \frac{4L^2}{\pi^2} \int_A |\nabla v|^2 \, dx,$$

for every $v \in \mathcal{V}(B)$, so that we infer a trace inequality for functions in $\mathcal{V}(B)$:

$$\mu_1|\ell|^2 + \mu_2|\alpha|^2 = \int_B |v|^2 \, dx \leq \int_A |v|^2 \, dx \leq \frac{4L^2}{\pi^2} \int_A |\nabla v|^2 \, dx, \tag{2.10}$$

with $\mu_1 = |B_{eq}| = \pi e$ and $\mu_2 = \int_{B_{eq}} |x|^2 \, dx = \frac{\pi e}{4}(e^2 + 1)$. The important feature of this trace inequality is that it yields a universal constant that depends only on the geometry of the solid B and the channel's height but not on the precise position of B . In particular, the crucial point that we will use later on is that the inequality can be used when B is arbitrarily close to one of the boundaries of A .

Finally, if $h, \theta : (0, T) \rightarrow \mathbb{R}$ are functions of time such that $(h(t), \theta(t)) \in A_{1,e}$ for every $t \in (0, T)$, we define the spaces

$$L^p(0, T; \mathcal{V}(B(t))) = \left\{ f : (0, T) \rightarrow \mathcal{V}(B(t)) \mid \int_0^T \|f(\tau)\|_{\mathcal{V}(B(t))}^p d\tau < +\infty \right\}$$

for $1 \leq p < \infty$, and

$$L^\infty(0, T; \mathcal{H}(B(t))) = \left\{ f : (0, T) \rightarrow \mathcal{H}(B(t)) \mid \operatorname{ess\,sup}_{\tau \in (0, T)} \|f(\tau)\|_{\mathcal{H}(B(t))} < +\infty \right\}.$$

The norms are defined respectively by

$$\|f\|_{L^p(0, T; \mathcal{V}(B(t)))} = \left(\int_0^T \|f(\tau)\|_{\mathcal{V}(B(t))}^p d\tau \right)^{1/p}$$

for $1 \leq p < \infty$ and

$$\|f\|_{L^\infty(0, T; \mathcal{H}(B(t)))} = \operatorname{ess\,sup}_{\tau \in (0, T)} \|f(\tau)\|_{\mathcal{H}(B(t))}.$$

We are now ready to give a definition of weak solution to (1.7).

Definition 2.2. Let $T > 0$. Given $(h_0, \theta_0) \in A_{1,e}$ and $(u_0, h'_0, \theta'_0) \in \mathcal{H}(B_0)$ we say that a triplet (u, h, θ) is a weak solution to problem (2.4)-(2.5)-(2.6) on $(0, T)$ if

- (i) $(h, \theta) \in W^{1,\infty}(0, T; \mathbb{R}^2) \cap \mathcal{C}([0, T]; A_{1,e})$, with $h(0) = h_0$ and $\theta(0) = \theta_0$
- (ii) $(u, h', \theta') \in L^2(0, T; \mathcal{V}(B(t))) \cap L^\infty(0, T; \mathcal{H}(B(t)))$,
- (iii) for every $(\phi, \ell, \alpha) \in \mathcal{C}^1([0, T]; \mathcal{V}(B(t)))$ such that $\phi(\cdot, T) = \ell(T) = \alpha(T) = 0$, (u, h, θ) satisfies (2.7).

Some comments are in order. We recall that we denote $B_0 = B(h_0, \theta_0)$ and $\Omega_0 = A \setminus B_0$. The compatibility conditions (1.11) for initial data are encoded in this definition by the statement $(u_0, h'_0, \theta'_0) \in \mathcal{H}(B_0)$. We point out that our definition of solution depends on the construction of s and in particular on the choice of ε_0 so that the various possible choices could give rise to *a priori* different weak solutions to (1.7). We do not intend to prove uniqueness in the present work. Since $(h, \theta) \in W^{1,\infty}(0, T)$, we can also extend the weak formulation to any $(\phi, \ell, \alpha) \in W^{1,2}((0, T) \times A) \times H^1((0, T))$ such that

$$\begin{cases} \phi(t, x) = \ell(t) + \alpha(t)(x - h(t)\widehat{e}_2)^\perp & \text{in } B(t), \\ \phi = 0 & \text{on } \partial A. \end{cases}$$

We infer in particular for such test functions that for any $0 \leq t_1 < t_2 \leq T$,

$$\begin{aligned} & 2 \int_{t_1}^{t_2} \int_{\Omega(t)} D(u) : D(\phi) dx dt - \int_{t_1}^{t_2} \left(\int_{\Omega(t)} [u \cdot \partial_t \phi + (u \cdot \nabla) \phi \cdot u] dx \right) dt \\ & + \int_{t_1}^{t_2} \int_{\Omega(t)} \left[(u \cdot \nabla) s \cdot \phi + (s \cdot \nabla) u \cdot \phi + \widehat{f}[h] \cdot \phi \right] dx dt + \int_{\Omega(t_2)} u(t_2) \cdot \phi(t_2) dx \\ & - \int_{\Omega(t_1)} u(t_1) \cdot \phi(t_1) dx - \int_{t_1}^{t_2} (mh'\ell' - H_h(h, \theta)\ell + J\theta'\alpha' - H_\theta(h, \theta)\alpha) dt \\ & + m(h'(t_2)\ell(t_2) - h'(t_1)\ell(t_1)) + J(\theta'(t_2)\alpha(t_2) - \theta'(t_1)\alpha(t_1)) \\ & = \int_{t_1}^{t_2} \int_{\Omega(t)} \widehat{g} \cdot \phi dx dt. \end{aligned} \tag{2.11}$$

3. CAUCHY THEORY FOR WEAK SOLUTIONS

The purpose of this section is to analyse weak solutions (up to collision) to the Cauchy Problem (2.4)-(2.5)-(2.6), in the sense of Definition 2.2. Our first result in this section is the existence of at least one solution and a control of the growth of the total energy. As previously said, we do not tackle the uniqueness issue.

Theorem 3.1. *There exists $\lambda_0^{(0)} > 0$, depending on L and e , such that if $\lambda_0 \leq \lambda_0^{(0)}$ and $(h_0, \theta_0) \in A_{1,e}$, $(u_0, h'_0, \theta'_0) \in \mathcal{H}(B_0)$, then*

- (i) *there exist $T > 0$ and at least one weak solution (u, h, θ) to problem (2.4)-(2.5)-(2.6) on $(0, T)$.*

Furthermore, for any $T > 0$, there exists a constant C_{geo} such that for any weak solution (u, h, θ) on $(0, T)$, we have:

- (ii) *$u \in \mathcal{C}([0, T]; L^2(A))$ and for all $0 \leq t_1 \leq t_2 \leq T$,*

$$E_{tot}(t_2) - E_{tot}(t_1) + \frac{1}{4} \int_{t_1}^{t_2} \|\nabla u(\tau)\|_{L^2(A)}^2 d\tau \leq C_{geo} \lambda_0^2 (t_2 - t_1); \quad (3.1)$$

Finally, we have the following blow-up alternative:

- (iii) *either $T = \infty$ or $T < \infty$ and $\lim_{t \rightarrow T} (h(t), \theta(t)) \notin A_{1,e}$.*

Proof. Let $(h_0, \theta_0) \in A_{1,e}$ and $(u_0, h'_0, \theta'_0) \in \mathcal{H}(B_0)$. Since the implicit term $\widehat{f}[h]$ is Lipschitz, the existence of at least one weak solution (u, h, θ) of (2.4)-(2.5)-(2.6), i.e. Assertion (i), on some timespan $(0, T)$ – depending decreasingly on the initial total energy E_0 and increasingly on the distance between B_0 and ∂A – can be proved following the standard methods in fluid-solid interaction problems, see e.g. [8, 16, 31, 58]. Concerning Assertion (ii), the continuity in time of the weak solutions with values in $L^2(A)$ and the energy estimate (3.1) can be proved following [7, Theorem 2.1]. We only provide here a formal computation of the energy estimate to motivate the assumption that λ_0 should be sufficiently small. Indeed the formal identity (2.8) yields that, for all $0 \leq t_1 \leq t_2 \leq T$

$$\begin{aligned} \frac{1}{2} (E_{tot}(t_2) - E_{tot}(t_1)) + \int_{t_1}^{t_2} \int_A |Du|^2 dx d\tau \\ = \frac{1}{2} \int_{t_1}^{t_2} \int_{\Omega(\tau)} \left(\widehat{g} - (u \cdot \nabla) s - \widehat{f}[h] \right) \cdot u dx d\tau. \end{aligned} \quad (3.2)$$

This identity, based on multiplying (2.4) by u , can be justified by adapting the regularization arguments of [7, Theorem 2.1]. Then, on the left-hand side, we have, by Korn identity,

$$2 \int_A |Du(\tau, x)|^2 dx = \int_A |\nabla u(\tau, x)|^2 dx.$$

To estimate the right-hand side of (3.2), we use Poincaré inequality, Lemma 2.1 and trace inequality (2.10) to obtain successively

$$\begin{aligned} \left| \int_{t_1}^{t_2} \int_{\Omega(\tau)} \widehat{g} \cdot u dx d\tau \right| &\leq \frac{1}{4} \int_{t_1}^{t_2} \int_A |\nabla u|^2 dx d\tau + C_{geo} \int_{t_1}^{t_2} \int_A |\widehat{g}|^2 dx d\tau \\ &\leq \frac{1}{4} \int_{t_1}^{t_2} \int_A |\nabla u|^2 dx d\tau + C_{geo} \lambda_0^2 (1 + \lambda_0)^2 (t_2 - t_1), \end{aligned}$$

$$\begin{aligned}
\left| \int_{t_1}^{t_2} \int_{\Omega(\tau)} (u \cdot \nabla) s \cdot u \, dx d\tau \right| &\leq C_{geo} \|s\|_{W^{1,\infty}(A)} \int_{t_1}^{t_2} \int_A |\nabla u|^2 \, dx d\tau \\
&\leq C_{geo} \lambda_0 \int_{t_1}^{t_2} \int_A |\nabla u|^2 \, dx d\tau, \\
\left| \int_{t_1}^{t_2} \int_{\Omega(\tau)} \widehat{f}[h] \cdot u \, dx d\tau \right| &\leq C_{geo} \lambda_0 \int_{t_1}^{t_2} |h'(\tau)| \left(\int_A |\nabla u|^2 \, dx \right)^{\frac{1}{2}} d\tau \\
&\leq C_{geo} \lambda_0 \int_{t_1}^{t_2} \int_A |\nabla u|^2 \, dx d\tau.
\end{aligned}$$

Using these inequalities and choosing λ_0 small enough with respect to C_{geo} , we obtain that the right-hand side of (3.2) is bounded by

$$\frac{3}{8} \int_{t_1}^{t_2} \int_A |\nabla u|^2 \, dx d\tau + C_{geo} \lambda_0^2 (1 + \lambda_0)^2 (t_2 - t_1),$$

yielding the estimate (3.1).

The blow-up alternative is standard and follows from a concatenation method based on the remark that the L^2 -norm of $(u(t), h'(t), \theta'(t))$ may not blow-up in finite time. \square

Remark 3.2. We remark that, in the above proof, the smallness condition $\lambda_0 \leq \lambda_0^{(0)}$ means physically that $\frac{\mathcal{P}_0 \rho \mathcal{L}^2}{2\mu^2 d} \leq \lambda_0^{(0)}$, i.e. the original pressure drop \mathcal{P}_0 should be small compared to the ratio $\mu^2 / (\rho d L^2)$. This smallness condition has for only purpose to ensure source terms can be bounded by dissipation in the energy estimate to yield (3.2). The method that we sketched above yields existence until contact for any intensity of the Poiseuille flow. However, with no restriction on λ_0 one must expect that E_{tot} grows exponentially with time.

From now on, we assume tacitly that $\lambda_0 \leq \lambda_0^{(0)}$. We complement our analysis with a further energy estimate for weak solutions. Indeed, in absence of a potential energy term, the estimate (3.1) predicts that the kinetic energy of the system, namely

$$E_{kin}(t) \doteq \frac{1}{2} \left(\|u(t)\|_{L^2(\Omega(t))}^2 + m|h'(t)|^2 + J|\theta'(t)|^2 \right),$$

as well as its dissipation, grow at most linearly in time. However, Poincaré inequality implies the dissipation is morally larger than the time integral of the kinetic energy. So, we may expect that as long as the potential energy is under control, the kinetic energy remains bounded with time while the dissipation grows linearly. This is the motivation of the next proposition.

Proposition 3.3. *Let the assumption of Theorem 3.1 be in force and assume $\lambda_0 \leq \lambda_0^{(0)}$. There exists a constant C_{dyn} depending on e , L , m , and J such that, for all $t \in (0, T)$,*

$$E_{kin}(t) \leq E_{kin}(0) + C_{dyn} \left(\lambda_0^2 + \max_{s \in (0,t)} |\nabla H(h(s), \theta(s))|^2 \right). \quad (3.3)$$

Proof. We start by rewriting the energy inequality (3.1) in the following way:

$$\begin{aligned}
E_{kin}(t_2) - E_{kin}(t_1) + \frac{1}{4} \int_{t_1}^{t_2} \|\nabla u(\tau)\|_{L^2(A)}^2 d\tau \\
+ \int_{t_1}^{t_2} (h'(\tau)H_h(h(\tau), \theta(\tau)) + \theta'(\tau)H_\theta(h(\tau), \theta(\tau))) d\tau \leq C_{geo} \lambda_0^2 (t_2 - t_1),
\end{aligned}$$

where $0 \leq t_1 \leq t_2 \leq T$. By inequality (2.10), we deduce that for all $0 \leq t_1 \leq t_2 \leq T$,

$$\begin{aligned} E_{kin}(t_2) - E_{kin}(t_1) + \frac{1}{8} \int_{t_1}^{t_2} \|\nabla u(\tau)\|_{L^2(A)}^2 d\tau \\ \leq C_g \left(\lambda_0^2(t_2 - t_1) + \int_{t_1}^{t_2} |\nabla H(h(\tau), \theta(\tau))|^2 d\tau \right). \end{aligned}$$

The inequality (2.10) again together with Poincaré inequality imply that there exists a constant C_{dyn} depending on e , L , m and J so that

$$C_{dyn} E_{kin}(t) \leq \|\nabla u(t)\|_{L^2(A)}^2, \quad \forall t \in (0, T).$$

Eventually, we infer, for $0 \leq t_1 \leq t_2 \leq T$, that

$$\begin{aligned} E_{kin}(t_2) - E_{kin}(t_1) + \frac{C_{dyn}}{16} \int_{t_1}^{t_2} E_{kin}(\tau) d\tau \\ \leq C_{geo} \left(\lambda_0^2(t_2 - t_1) + \int_{t_1}^{t_2} |\nabla H(h(\tau), \theta(\tau))|^2 d\tau \right). \end{aligned}$$

Since, by Theorem 3.1, $E_{kin} \in \mathcal{C}([0, T])$, we may apply Grönwall lemma to deduce that

$$E_{kin}(t) \leq E_{kin}(0) e^{-C_{dyn}t/16} + C_{geo} \left(\lambda_0^2 + \max_{s \in (0, t)} |\nabla H(h(s), \theta(s))|^2 \right) \int_0^t e^{-C_{dyn}(t-s)/16} ds,$$

and the bound (3.3) follows. \square

Observe that, as well known, without any force, the kinetic energy remains bounded along any trajectory. In presence of the elastic restoring forces H_h and H_θ , this remains true if $\theta(t)$ is uniformly bounded in time, but false in general. The restoring force H_h plays a less critical role in this analysis since h is a priori bounded due to the presence of the walls of the channel. A closer inspection of the behaviour of E_{kin} shows that on intervals (t_1, t_2) where $|\theta|$ increases, $E_{kin}(t_2) - E_{kin}(t_1)$ is a priori bounded but an increase of kinetic energy is expected on intervals where $|\theta|$ decreases.

In order to bound the kinetic energy over time, we will restrict our attention to trajectories up to collision, either with a wall, or with a fictive chosen bound on the angular displacement. Showing that collisions do not occur will be our main objective from Section 4 and Section 5. The choice of the fictitious bound for θ is based on the coercivity assumption (1.4) on the potential H . This assumption implies that there exists $\alpha_0 \in \mathbb{R}^+$ such that,

$$H(h, \theta) \leq 3E_0 + \bar{\varrho}_M \Rightarrow |\theta| \leq \alpha_0, \quad (3.4)$$

whatever $(h, \theta) \in A_{1,e}$. We then introduce $\theta_M = \alpha_0 + 1$. This precise choice is motivated by the forthcoming Theorem 5.10 where we shall prove that when λ_0 is small enough, actually $H(h(t), \theta(t)) \leq 3E_0 + \bar{\varrho}_M$ on any time interval $(0, T)$ where $(h(t), \theta(t)) \in A_{1,e}$ and $|\theta(t)| < \theta_M$.

With this chosen θ_M , since initially $H(h_0, \theta_0) \leq E_0$, we infer that $|\theta_0| \leq \alpha_0$ and we can define

$$T_M \doteq \sup\{t \geq 0 : (h(t), \theta(t)) \in A_{1,e} \text{ and } |\theta(t)| < \theta_M\} \in (0, +\infty]. \quad (3.5)$$

It then directly follows from Proposition 3.3 that

$$\max_{t \in (0, T_M)} E_{kin}(t) \leq E_{kin}(0) + C_{dyn} (\lambda_0^2 + S_M), \quad (3.6)$$

where

$$S_M \doteq \max\{|\nabla H(h, \theta)|^2 : (h, \theta) \in A_{1,e} \text{ and } |\theta| \leq \theta_M\}.$$

The assumption (1.4) implies S_M is monotone increasing with respect to E_0 . In the sequel, we will often refer to

$$E_{kin}^M \doteq E_{kin}(0) + C_{dyn} (\lambda_0^2 + S_M) \leq E_0 + C_{dyn} (\lambda_0^2 + S_M), \quad (3.7)$$

that is the maximal possible kinetic energy on $(0, T_M)$. Observe that θ_M is fixed by now on and depends only (increasingly) on the initial energy E_0 . Finally, observe that E_{kin}^M is bounded by an increasing function of the initial total energy and λ_0 . We will drop the subscript M when using the constants $\bar{\varrho}_M$ and $\bar{\omega}_M$ in the sequel.

Remark 3.4. Since the dimensionless potential H , the initial total energy E_0 and $\bar{\varrho}_M$ are all proportional to ρ/μ^2 , we observe that, if we take initial conditions in the physical variables of the form given in (1.6), then θ_M does not depend on ρ and μ^2 .

4. DISTANCE ESTIMATE – PRELIMINARY RESULTS

Estimating the distance between $B(t)$ and ∂A requires to compute the repulsion force exerted by the boundary ∂A on $B(t)$ through the fluid. To this aim, it is by now well documented, see [36, 38], that one method is to use as a dual problem the stationary Stokes system in $A \setminus \bar{B}$ with a suitable boundary condition on ∂B . In this section, we do the preliminary work, namely we derive fine properties of these stationary Stokes solutions whatever the orientation of B when it is close to the lower part of ∂A . These are based first on a precise description of the gap between B and ∂A . We complement this section with several ingredients that will be required for computing distance estimates in the following section.

4.1. Description of the gap. Firstly, we recall properties of ∂B that result from the fact that B is convex with a smooth, strictly convex and compact boundary. We remark that we can parametrize the boundary of B around any point $X \in \partial B$ by a smooth graph γ_X on some length $4\lambda_*$. Namely, denoting by $(\tau_X, n_X) \in \mathbb{S}^1 \times \mathbb{S}^1$ the local Frenet basis in $X \in \partial B$, we can fix a constant $r > 0$ such that for every point $X \in \partial B$, we have

$$(x_1, x_2) \in \partial B \cap B_{\mathbb{R}^2}(X, r) \quad \Leftrightarrow \quad (x_1, x_2) = X + t\tau_X + \gamma_X(t)n_X \quad \text{for some } t \in (-2\lambda_*, 2\lambda_*).$$

Since ∂B is compact, we emphasize that we can choose a similar radius r and length λ_* for all points $X \in \partial B$. Since ∂B is smooth both mappings $\partial B \mapsto \mathbb{S}^1 \times \mathbb{S}^1 : X \mapsto (\tau_X, n_X)$ and $\partial B \mapsto \mathcal{C}^m([-2\lambda_*, 2\lambda_*]) : X \mapsto \gamma_X$ (whatever $m \in \mathbb{N}^*$) are smooth.

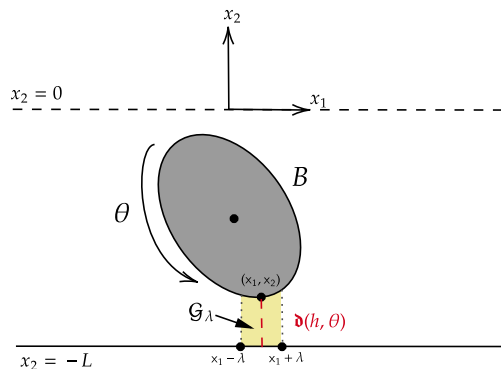

FIGURE 2. Representation of the gap \mathcal{G}_λ between B and ∂A , when $h < 0$.

Let $(h, \theta) \in A_{1,\varepsilon}$. We denote by $X[\theta]$ the point on ∂B_{eq} such that $h\hat{e}_2 + Q(\theta)X[\theta]$ achieves the (minimal) distance between ∂B and the lower part of ∂A , i.e. the wall $x_2 = -L$. We note that $X[\theta]$ is uniquely defined since B is strictly convex and we denote $(x_1[\theta], x_2[\theta]) \doteq Q(\theta)X[\theta]$. We set also $\gamma[\theta] \doteq \gamma_{X[\theta]}$ and we have the local expansion:

$$\gamma[\theta](\tau) = x_2[\theta] + \kappa_2[\theta]\tau^2 + \kappa_3[\theta]\tau^3 + \kappa_4[\theta]\tau^4 + \varepsilon[\theta](\tau)|\tau|^4 \quad \forall \tau \in [-2\lambda_*, 2\lambda_*], \quad (4.1)$$

where $\theta \mapsto (x_2[\theta], \kappa_2[\theta], \kappa_3[\theta], \kappa_4[\theta]) \in \mathbb{R}^4$ is smooth and

$$|\varepsilon[\theta](\tau)| \leq \varepsilon(\tau), \quad \forall \theta \in [0, 2\pi] \quad \text{where} \quad \lim_{\tau \rightarrow 0} |\varepsilon(\tau)| = 0.$$

In particular, we have:

$$\partial_\theta \gamma[\theta](\tau) = \partial_\theta x_2[\theta] + \partial_\theta \kappa_2[\theta]\tau^2 + \partial_\theta \kappa_3[\theta]\tau^3 + \varepsilon_1[\theta](\tau)|\tau|^3 \quad \forall \tau \in [-2\lambda_*, 2\lambda_*], \quad (4.2)$$

with similar considerations for $\varepsilon_1[\theta]$ as for $\varepsilon[\theta]$. Furthermore, there exist four constants $(c_i^{(2)})_{1 \leq i \leq 4}$ such that:

$$\begin{cases} c_1^{(2)}\tau^2 \leq \gamma[\theta](\tau) - x_2[\theta] \leq c_2^{(2)}\tau^2, \\ c_3^{(2)}\tau^2 \leq \partial_\theta \gamma[\theta](\tau) - \partial_\theta x_2[\theta] \leq c_4^{(2)}\tau^2, \end{cases} \quad \forall \tau \in [-2\lambda_*, 2\lambda_*]. \quad (4.3)$$

Finally, since B is open and ∂B is strictly convex, we observe that $x_2[\theta], \kappa_2[\theta]$ belong to a bounded interval of $(-\infty, 0)$ and $(0, \infty)$ respectively whatever θ . Since ∂B is compact, there exist $0 < d_{min} < d_{max}$ and $0 < \kappa_2^{min} \leq \kappa_2^{max}$ so that $x_2(\mathbb{R}) = [-d_{max}, -d_{min}]$ and $\kappa_2(\mathbb{R}) = [\kappa_2^{min}, \kappa_2^{max}]$. We refer to the Appendix A for an explicit description of $\gamma[\theta]$ exploiting that B is an ellipse and providing explicit values for $d_{min}, d_{max}, \kappa_2^{min}, \kappa_2^{max}$.

From now on, we drop the θ -dependencies on all these notations for legibility. However, it is important to keep in mind that these quantities are related to the orientation of B through the angle θ that changes with time. We introduce also the splitting of the fluid domain $\Omega \doteq A \setminus B$. For $\lambda \in (0, \lambda_*)$ we set

$$\mathcal{G}_\lambda \doteq \{(x_1, x_2) \in A \mid |x_1 - x_1| < \lambda, \quad -L < x_2 < h + \gamma(x_1 - x_1)\}.$$

This domain represents the gap between B and ∂A below B , see Figure 2. We note that, when $h < 0$, there exists a strictly positive distance $d_0[\lambda]$ depending only on λ such that

$$dist(\partial B \setminus \overline{\mathcal{G}_\lambda}, \partial A) > d_0[\lambda].$$

In particular, we set $d_* \doteq d_0[\lambda_*]$.

For later purpose, we need to find relations between x_2 and κ_2 and between $(\partial_\theta \kappa_2, \partial_\theta x_2)$ and κ_3 . We state the required properties in the following lemma. Its proof exploits that B is an ellipse and is postponed to the Appendix A.2:

Lemma 4.1. *The following statements hold true:*

- (i) *there exists a diffeomorphism $X_2 : [\kappa_2^{min}, \kappa_2^{max}] \rightarrow [-d_{max}, -d_{min}]$ with inverse \mathcal{K}_2 such that:*

$$\kappa_2 = \mathcal{K}_2(x_2) \quad \text{and} \quad x_2 = X_2(\kappa_2) \quad \forall \theta \in \mathbb{R}. \quad (4.4)$$

- (ii) *for all $\theta \in \mathbb{R}$, we have*

$$\kappa_3 = -\kappa_2 x_2 \partial_\theta \left[\frac{\kappa_2}{x_2} \right]. \quad (4.5)$$

- (iii) *there exists a \mathcal{C}^1 -mapping $\mathcal{K}_3 : [\kappa_2^{min}, \kappa_2^{max}] \rightarrow \mathbb{R}$ such that*

$$\kappa_3[\theta] = \partial_\theta \mathcal{K}_3(\kappa_2[\theta]).$$

4.2. Construction of test functions. Inspired by the computations in [36, 41], our next goal is to expand Stokes solutions when the distance between $B(t)$ and ∂A is small. It will turn out that since the shape of the gap \mathcal{G}_{λ_*} changes with time (because of the distance and also of the curvature of $\partial B(t)$), we will need to have at hand an expansion of the solution of the Stokes problem for a whole family of boundary conditions. Consequently, we proceed with computing a profile for solutions to

$$\left\{ \begin{array}{ll} -\Delta v + \nabla q = 0 & \text{in } \Omega, \\ \nabla \cdot v = 0 & \text{in } \Omega, \\ v = 0 & \text{on } \partial A, \\ v = v_* & \text{on } \partial B, \\ \lim_{|x_1| \rightarrow \infty} v(x_1, x_2) = 0 & \forall x_2 \in [-L, L], \end{array} \right. \quad (4.6)$$

for a specific class of boundary conditions v_* and in the asymptotic regime $\text{dist}(B, \partial A) \doteq \mathfrak{d}(h, \theta) \ll 1$. We observe that when $h < 0$ the distance is achieved below the ellipse and $\mathfrak{d}(h, \theta) = h + x_2 + L$, see Figure 2. In the subsequent computations, we will apply our construction to the following three boundary conditions :

$$v_*^\perp(x) = \widehat{e}_2, \quad v_*^\parallel(x) = \widehat{e}_1, \quad v_*^\circ(x) = (x - (x + h\widehat{e}_2))^\perp \quad \forall x \in \partial B, \quad (4.7)$$

mimicking translation, respectively parallel and orthogonal to ∂A , and rotation of B (computed with respect to the point $h\widehat{e}_2 + x$). We remark that, in these three cases, there exists a stream function $\psi_* \in \mathcal{C}^\infty(\bar{A})$ such that $v_* = \nabla^\perp \psi_* = (-\partial_2 \psi_*, \partial_1 \psi_*)$, namely

$$\psi_*^\perp(x) = x_1 - x_1, \quad \psi_*^\parallel(x) = x_2 + h - x_2, \quad \text{and} \quad \psi_*^\circ(x) = \frac{1}{2}(x_1 - x_1)^2 + \frac{1}{2}(x_2 - x_2 - h)^2. \quad (4.8)$$

We have chosen streamfunctions that are zero at the central point of the gap \mathcal{G}_{λ_*} , that is where $(x_1, x_2) = (x_1, x_2 + h)$. We therefore present the general method under this further assumption and then its applications to the three specific cases.

Under the assumption that $v_* = \nabla^\perp \psi_*$, we recall first that there is a unique solution (up to a constant, regarding the pressure) to (4.6) whose velocity field (extended by $\nabla^\perp \psi_*$ on B) is the vector field achieving

$$\min_{v \in H_0^1(A)} \left\{ \int_\Omega |\nabla v|^2 \mid \nabla \cdot v = 0, v = \nabla^\perp \psi_* \text{ on } B \right\}. \quad (4.9)$$

Let $w \in H_0^1(A)$ be a competitor for this minimization problem. Since A is simply connected, we can find $\psi \in H^2(A)$ such that $w = \nabla^\perp \psi$ in A . Since w prescribes no flux on vertical lines in A , we may also normalize ψ by assuming that $\psi = 0$ on ∂A . Doing so, solving (4.9) amounts to solving the problem

$$\min_{\psi \in H_0^2(A)} \left\{ \int_\Omega |\nabla^2 \psi|^2 \mid \nabla \psi = \nabla \psi_* \text{ on } B \right\}.$$

We propose to compute an approximate minimum by minimizing the vertical derivatives in the gap with the same boundary conditions:

$$\min_{\psi \in H^2(\mathcal{G}_{\lambda_*})} \left\{ \int_{\mathcal{G}_{\lambda_*}} |\partial_{22} \psi|^2 \mid \nabla \psi = \nabla \psi_* \text{ on } \partial B, \quad \psi = \partial_2 \psi = 0 \text{ on } \partial A \right\}. \quad (4.10)$$

It turns out that the minimum in (4.10) can be explicitly computed. Before giving the explicit form of the minimizer, we introduce the function $\tau \in (-2\lambda_*, 2\lambda_*) \mapsto \mathfrak{d} + \gamma[\theta](\tau) - x_2$, which measures the vertical distance between ∂A and ∂B as a function of the horizontal

distance τ from $(\mathbf{x}_1, \mathbf{x}_2)$, and the vertical-distance ratio, defined for every x in the gap \mathcal{G}_{λ_*} by:

$$r(x_1, x_2) = \frac{x_2 + L}{\mathfrak{d} + \gamma(x_1 - \mathbf{x}_1) - x_2}.$$

Following [27], we observe that the minimization problem (4.10), under the change of variables

$$(x_1, x_2) \mapsto (\tau(x_1, x_2), r(x_1, x_2)) \quad \forall (x_1, x_2) \in \mathcal{G}_{\lambda_*}, \quad (4.11)$$

amounts to find, for every $\tau \in (-2\lambda_*, 2\lambda_*)$, the minimizer of the functional

$$\int_0^1 |\psi_\tau''(r)|^2 \cdot \frac{1}{(\mathfrak{d} + \gamma(\tau) - x_2)^3} dr.$$

This is a one-dimensional minimization problem, whose associated Euler-Lagrange equation yields $\psi_\tau'''' = 0$.

Applying that $\psi = \partial_2 \psi = 0$ on ∂A , the minimizer in (4.10) can then be written as

$$\psi_{opt}(x) = \psi_1(x_1 - \mathbf{x}_1) P_1^{opt}(r(x_1, x_2)) + \psi_2(x_1 - \mathbf{x}_1) P_2^{opt}(r(x_1, x_2)), \quad \forall x \in \mathcal{G}_{\lambda_*}, \quad (4.12)$$

where P_1^{opt}, P_2^{opt} are the polynomials defined for $s \in [0, 1]$ by

$$P_1^{opt}(s) = 3s^2 - 2s^3 \quad \text{and} \quad P_2^{opt}(s) = s^2(s - 1),$$

ψ_1, ψ_2 are chosen so that $\nabla \psi = \nabla \psi_*$ on ∂B , namely:

$$\begin{cases} \psi_1(\tau) = \psi_*(\mathbf{x}_1 + \tau, h + \gamma[\theta](\tau)) - c_*, \\ \psi_2(\tau) = \partial_2 \psi_*(\mathbf{x}_1 + \tau, h + \gamma[\theta](\tau)) (\mathfrak{d} + \gamma[\theta](\tau) - x_2). \end{cases}$$

With respect to computations restricted to simpler motions and fully symmetric geometries, as for instance in [36], we emphasize the appearance of a “new” constant $c_* \in \mathbb{R}$. Optimizing (4.10) with respect to this constant c_* fixes its value through the optimality condition

$$\int_{x_1 - \lambda_*}^{x_1 + \lambda_*} \partial_{222} \psi_{opt}(x_1, -L) dx_1 = 0.$$

Now, we propose the following construction of an approximate solution \tilde{v} to problem (4.6). We fix $\zeta \in \mathcal{C}^\infty(\mathbb{R})$ such that $\mathbf{1}_{[-1,1]} \leq \zeta \leq \mathbf{1}_{[-2,2]}$, and we set, for all $x \in A$,

$$\tilde{\psi}(x) = \begin{cases} \zeta \left(\frac{(x_1 - \mathbf{x}_1)}{\lambda_*} \right) \psi_{opt}(x) \\ + \left(1 - \zeta \left(\frac{(x_1 - \mathbf{x}_1)}{\lambda_*} \right) \right) \zeta \left(\frac{\text{dist}(x, B)}{d_*} \right) (\psi_*(x) - c_*) & \forall x \in \mathcal{G}_{2\lambda_*}, \\ \zeta \left(\frac{\text{dist}(x, B)}{d_*} \right) (\psi_*(x) - c_*) & \forall x \in \Omega \setminus \mathcal{G}_{2\lambda_*}, \\ \psi_*(x) - c_* & \forall x \in B. \end{cases} \quad (4.13)$$

Standard computations show that $\tilde{v} \doteq \nabla^\perp \tilde{\psi}$ is such that

$$\tilde{v} \in H_0^1(A), \quad \nabla \cdot \tilde{v} = 0 \quad \text{in } A, \quad \tilde{v} = \nabla^\perp \psi_* \quad \text{on } B.$$

We postpone a sharper description of this construction to Appendix B. For the three different boundary conditions given in (4.7), we deduce from (4.8) and (4.12) the following

expressions, for $x = (x_1, x_2) \in \mathcal{G}_{2\lambda_*}$, of the stream functions $\psi_{opt}^\perp, \psi_{opt}^\parallel, \psi_{opt}^\circ$ of the respective optimizer in (4.10):

$$\begin{aligned}\psi_{opt}^\perp(x_1, x_2) &\doteq \left(x_1 - \mathbf{x}_1 - c_*^\perp\right) P_1^{opt}(r(x_1, x_2)), \\ \psi_{opt}^\parallel(x_1, x_2) &\doteq -(\gamma(x_1 - \mathbf{x}_1) - \mathbf{x}_2 + c_*^\parallel) P_1^{opt}(r(x_1, x_2)) \\ &\quad - (\mathfrak{d} + \gamma(x_1 - \mathbf{x}_1) - \mathbf{x}_2) P_2^{opt}(r(x_1, x_2)), \\ \psi_{opt}^\circ(x_1, x_2) &\doteq \left(\frac{1}{2}(x_1 - \mathbf{x}_1)^2 + \frac{1}{2}(\gamma(x_1 - \mathbf{x}_1) - \mathbf{x}_2)^2 - c_*^\circ\right) P_1^{opt}(r(x_1, x_2)) \\ &\quad - (\gamma(x_1 - \mathbf{x}_1) - \mathbf{x}_2)(\mathfrak{d} + \gamma(x_1 - \mathbf{x}_1) - \mathbf{x}_2) P_2^{opt}(r(x_1, x_2)).\end{aligned}\tag{4.14}$$

We refer to Lemma B.2 in Appendix B for an asymptotic expansion of the values $c_*^\perp, c_*^\parallel, c_*^\circ$ when $\mathfrak{d} \ll 1$. The streamfunctions $\tilde{\psi}^\perp, \tilde{\psi}^\parallel, \tilde{\psi}^\circ$ are then computed using (4.13) with the respective expression of ψ_* as in (4.8). The associated approximate Stokes solutions will be denoted by $\tilde{v}^\perp, \tilde{v}^\parallel$ and \tilde{v}° .

For further references, we compute, using the change of variables in (4.11) and the above construction of ψ_{opt}^\perp ,

$$\begin{aligned}\int_{\mathcal{G}_{\lambda_*}} |\partial_{22}\psi_{opt}^\perp|^2 dx &= \int_{-\lambda_*}^{\lambda_*} \frac{(\tau - c_*^\perp)^2}{(\mathfrak{d}(t) + \gamma[\theta](\tau - \mathbf{x}_2))^3} d\tau \int_0^1 |\partial_{zz}P_1^{opt}(z)|^2 dz \\ &= 12 \int_{-\lambda_*}^{\lambda_*} \frac{(\tau - c_*^\perp)^2}{(\mathfrak{d}(t) + \gamma[\theta(t)](\tau - \mathbf{x}_2[\theta(t)]))^3} d\tau,\end{aligned}\tag{4.15}$$

and we observe that the approximations are singular in the limit $\mathfrak{d} \ll 1$ only at the H^1 level and that the singularity is concentrated in the gap. Namely, there exists a constant $C_{geo} > 0$ (therefore depending only on the geometry of B) independent of \mathfrak{d} and θ such that

$$\begin{cases} \|\tilde{v}^\perp\|_{L^2(A)} + \|\tilde{v}^\parallel\|_{L^2(A)} + \|\tilde{v}^\circ\|_{L^2(A)} \leq C_{geo} \\ \|\tilde{v}^\perp\|_{\mathcal{C}_b^2(\Omega \setminus \mathcal{G}_{\lambda_*})} + \|\tilde{v}^\parallel\|_{\mathcal{C}_b^2(\Omega \setminus \mathcal{G}_{\lambda_*})} + \|\tilde{v}^\circ\|_{\mathcal{C}_b^2(\Omega \setminus \mathcal{G}_{\lambda_*})} \leq C_{geo}, \end{cases}\tag{4.16}$$

where $\mathcal{C}_b^2(\Omega \setminus \mathcal{G}_{\lambda_*})$ denotes the space of all bounded continuous functions on $\Omega \setminus \mathcal{G}_{\lambda_*}$.

4.3. A refined trace inequality when B is close to ∂A . In our computations, we shall use a suitable test function to prove a minimal distance estimate. A first possible way to tackle this issue could be to relate the velocities of the ellipse to the fluid dissipation – *i.e.* the H^1 -norm of the velocity of the fluid – and conclude by a Grönwall argument. We recall here standard trace results for this purpose. They will however be insufficient for our purpose but we will need them to estimate remainder terms.

To state these results, we fix $h < 0$ and $\theta \in \mathbb{R}$ such that $(h, \theta) \in A_{1,e}$. Given $v \in \mathcal{V}(B)$, we recall that v matches a rigid motion in B . In the following lemma, we compute this rigid motion with respect to $\mathbf{x} + h\hat{e}_2$, namely the point realizing the minimum distance between B and ∂A (and thus between B and $x_2 = -L$ since $h < 0$). We set

$$v(x_1, x_2) = \ell_1 \hat{e}_1 + \ell_2 \hat{e}_2 + \alpha(x - (\mathbf{x} + h\hat{e}_2))^\perp, \quad \forall (x_1, x_2) \in \bar{B}.\tag{4.17}$$

We emphasize that ℓ_1 might not vanish since this is the velocity of the point $\mathbf{x} + h\hat{e}_2$ and not the center of the ellipse. With this convention, we have the following statement

Lemma 4.2. *There exists a constant $C_{geo} > 0$, depending only on e and L such that, for every $v \in \mathcal{V}(B)$ satisfying (4.17) in \bar{B} ,*

- (i) $|\ell_2| \leq C_{geo} \mathfrak{d}(h, \theta)^{3/4} \|\nabla v\|_{L^2(A)}$,
- (ii) $|\ell_1| \leq C_{geo} \mathfrak{d}(h, \theta)^{1/4} \|\nabla v\|_{L^2(A)}$,
- (iii) $|\alpha| \leq C_{geo} \mathfrak{d}(h, \theta)^{1/4} \|\nabla v\|_{L^2(A)}$.

Proof. We prove our result in case $\mathfrak{d}(h, \theta) \leq \lambda_*^2$ (λ_* being a minimum length on which we have a local parametrization of ∂B) otherwise this is a consequence to Poincaré inequality (2.10).

We start with the second inequality. We simply integrate $\partial_2 v_1$ in the gap \mathcal{G}_λ to get

$$\begin{aligned} \left| \int_{x_1-\lambda}^{x_1+\lambda} v_1(x_1, h + \gamma(x_1 - x_1)) dx_1 \right| &= \left| \int_{\mathcal{G}_\lambda} \partial_2 v_1 dx_1 dx_2 \right| \\ &\leq \sqrt{\lambda(\mathfrak{d}(h, \theta) + c_2^{(2)} \lambda^2)} \|\nabla v\|_{L^2(A)}, \end{aligned}$$

for all small $\lambda > 0$. However, for $\lambda > 0$ small, we have

$$\left| \int_{x_1-\lambda}^{x_1+\lambda} v_1(x_1, h + \gamma(x_1 - x_1)) dx_1 - 2\lambda \ell_1 \right| \leq C_{geo} \lambda^3 |\alpha|.$$

We note at this point that, by (2.10), we have $|\alpha| \leq C_{geo} \|\nabla v\|_{L^2(A)}$. Eventually, we obtain

$$|\ell_1| \leq C_{geo} \left(\sqrt{\frac{\mathfrak{d}(h, \theta)}{\lambda} + c_2^{(2)} \lambda + \lambda^2} \right) \|\nabla v\|_{L^2(A)}.$$

To optimize the asymptotic estimate for $\mathfrak{d}(h, \theta) \ll 1$, we now take $\lambda = \mathfrak{d}(h, \theta)^{\frac{1}{2}}$ (that is a possible choice since $\mathfrak{d}(h, \theta) \leq \lambda_*^2$) to conclude that

$$|\ell_1| \leq C_{geo} \left(\mathfrak{d}(h, \theta)^{1/4} + \mathfrak{d}(h, \theta) \right) \|\nabla v\|_{L^2(A)} \leq C_{geo} \mathfrak{d}(h, \theta)^{1/4} \|\nabla v\|_{L^2(A)}.$$

We now turn back to assertion (i). Going inside the proof of [60, Theorem 3.1 - eq. (12)], one realizes that

$$|v(x_1, x_2) \cdot \widehat{n}(x_1, x_2)| \leq C_{geo} \mathfrak{d}(h, \theta)^{3/4} \|\nabla v\|_{L^2(A)}$$

for some $C_{geo} > 0$ that can be controlled once we know the curvature of ∂B is bounded from above and from below by positive constants. This actually leads to (i). However, to have a better view on the dependance of C_{geo} , we propose a rewriting of the argument which will be used anyway to prove assertion (iii). We integrate $\partial_2 v_2 = -\partial_1 v_1$ on \mathcal{G}_λ to obtain

$$2\lambda \ell_2 = \int_{x_1-\lambda}^{x_1+\lambda} v_2(x_1, h + \gamma(x_1 - x_1)) dx_1 = \int_{\mathcal{G}_\lambda} \partial_1 v_1 dx_1 dx_2.$$

Estimating the right-hand side like in the proof of (ii) is not enough. We compute instead

$$\int_{\mathcal{G}_\lambda} \partial_1 v_1 dx_1 dx_2 = \int_{-L}^{h+\gamma(-\lambda)} v_1(x_1 - \lambda, x_2) dx_2 - \int_{-L}^{h+\gamma(\lambda)} v_1(x_1 + \lambda, x_2) dx_2$$

and we deduce that

$$\left| \int_{\mathcal{G}_\lambda} \partial_1 v_1 dx_1 dx_2 \right|^2 \leq 2(\mathfrak{d}(h, \theta) + c_2^{(2)} \lambda^2) \left(\|v_1(x_1 - \lambda, \cdot)\|_{L^2(dx_2)}^2 + \|v_1(x_1 + \lambda, \cdot)\|_{L^2(dx_2)}^2 \right),$$

for all small $\lambda > 0$. Using Hardy inequality, we then infer

$$\begin{aligned} \left| \int_{\mathcal{G}_\lambda} \partial_1 v_1 dx_1 dx_2 \right|^2 &\leq C \left(\mathfrak{d}(h, \theta) + c_2^{(2)} \lambda^2 \right)^3 \left(\|\partial_2 v_1(x_1 - \lambda, \cdot)\|_{L^2(dx_2)}^2 \right. \\ &\quad \left. + \|\partial_2 v_1(x_1 + \lambda, \cdot)\|_{L^2(dx_2)}^2 \right). \end{aligned}$$

Integrating over $(0, \lambda)$ gives

$$\frac{4\lambda^3}{3} |\ell_2|^2 \leq C \left(\mathfrak{d}(h, \theta) + c_2^{(2)} \lambda^2 \right)^3 \left(\int_{x_1 - \lambda}^{x_1 + \lambda} \int_{-L}^{h + \gamma(\xi - x_1)} |\partial_2 v_1(\xi, x_2)|^2 dx_2 d\xi \right)$$

and therefore

$$|\ell_2| \leq C \left(\frac{\mathfrak{d}(h, \theta)}{\lambda} + c_2^{(2)} \lambda \right)^{3/2} \|\nabla v\|_{L^2(A)},$$

so that (i) is proved by choosing $\lambda = \mathfrak{d}(h, \theta)^{\frac{1}{2}}$.

We finally focus on assertion (iii). We integrate again $\partial_2 v_2 = -\partial_1 v_1$ but this time we select on a non-symmetric subregion, for instance $\overline{\mathcal{G}}_\lambda = \{\mathcal{G}_\lambda \mid \lambda > 0\} \setminus \{\mathcal{G}_{\lambda/2} \mid \lambda > 0\}$, of the gap \mathcal{G}_λ to obtain

$$\left| \frac{\lambda \ell_2}{2} + \frac{3\lambda^2 \alpha}{8} \right|^2 = \left| \int_{x_1 + \lambda/2}^{x_1 + \lambda} v_2(x_1, h + \gamma(x_1 - x_1)) dx_1 \right|^2 = \left| \int_{\overline{\mathcal{G}}_\lambda} \partial_1 v_1 dx_1 dx_2 \right|^2.$$

As above, we compute

$$\int_{\overline{\mathcal{G}}_\lambda} \partial_1 v_1 dx_1 dx_2 = \int_{-L}^{h + \gamma(\lambda)} v_1(x_1 + \lambda, x_2) dx_2 - \int_{-L}^{h + \gamma(\lambda/2)} v_1(x_1 + \lambda/2, x_2) dx_2$$

and we deduce that

$$\begin{aligned} & \left| \int_{\overline{\mathcal{G}}_\lambda} \partial_1 v_1 dx_1 dx_2 \right|^2 \\ & \leq 2 \left(\mathfrak{d}(h, \theta) + c_2^{(2)} \lambda^2 \right) \left(\|v_1(x_1 + \lambda, \cdot)\|_{L^2(dx_2)}^2 + \|v_1(x_1 + \lambda/2, \cdot)\|_{L^2(dx_2)}^2 \right), \end{aligned}$$

for all small $\lambda > 0$. Using Hardy inequality, we deduce that

$$\begin{aligned} & \left| \int_{\overline{\mathcal{G}}_\lambda} \partial_1 v_1 dx_1 dx_2 \right|^2 \\ & \leq \left(\mathfrak{d}(h, \theta) + c_2^{(2)} \lambda^2 \right)^3 \left(\|\partial_2 v_1(x_1 + \lambda, \cdot)\|_{L^2(dx_2)}^2 + \|\partial_2 v_1(x_1 + \lambda/2, \cdot)\|_{L^2(dx_2)}^2 \right). \end{aligned}$$

It then follows

$$\begin{aligned} \int_0^\lambda \left| \frac{\xi \ell_2}{2} + \frac{3\xi^2 \alpha}{8} \right|^2 d\xi & \leq 2 \left(\mathfrak{d}(h, \theta) + c_2^{(2)} \lambda^2 \right)^3 \left(\int_{x_1}^{x_1 + \lambda} \int_{-L}^{h + \gamma(\xi - x_1)} |\partial_2 v_1(\xi, x_2)|^2 dx_2 d\xi \right. \\ & \quad \left. + 2 \int_{x_1}^{x_1 + \lambda/2} \int_{-L}^{h + \gamma(\xi - x_1)} |\partial_2 v_1(\xi, x_2)|^2 dx_2 d\xi \right) \end{aligned}$$

and therefore, using (i), we get the estimate

$$|\alpha|^2 \leq C_{geo} \lambda \left(\left(\frac{\mathfrak{d}(h, \theta)}{\lambda^2} + c_2^{(2)} \right)^3 + \frac{\mathfrak{d}(h, \theta)^{3/2}}{\lambda^3} \right) \|\nabla v\|_{L^2(A)}^2,$$

so that (iii) is proved by choosing $\lambda = \mathfrak{d}(h, \theta)^{\frac{1}{2}}$. \square

Applied to solutions of (2.4)-(2.5)-(2.6), Lemma 4.2 gives a finer control on the velocities (θ', h') close to the walls. The distance estimate (4.18) is already contained in [60, Theorem 3.1]. The velocity bound (4.19) will be crucial in our analysis in Section 5.

Corollary 4.3. *Let $\lambda_0 \leq \lambda_0^{(0)}$ and $(u_0, h'_0, \theta'_0) \in \mathcal{H}(B_0)$. Let (u, h, θ) be a weak solution to problem (2.4)-(2.5)-(2.6) whose existence follows from Theorem 3.1 on its lifespan $(0, T)$. We have*

$$|\mathfrak{d}'(t)|^2 \leq C_{geo} \mathfrak{d}(t)^{3/2} \|\nabla u\|_{L^2(A)}^2 \quad (4.18)$$

and

$$|h'|^2 + |\theta'|^2 \leq C_{geo} \sqrt{\mathfrak{d}(t)} \|\nabla u\|_{L^2(A)}^2, \quad (4.19)$$

where C_{geo} depends on e .

Proof. Since, expressing the rotation with respect to the point of contact $x = (x_1, x_2)$, we have

$$u = h' \hat{e}_2 + \theta'(x - h\hat{e}_2)^\perp = -\theta' x_2 \hat{e}_1 + (\theta' x_1 + h') \hat{e}_2 + \theta'(x - (x + h\hat{e}_2))^\perp \text{ on } \partial B(t),$$

we deduce from Lemma 4.2 that

$$|\theta'|^2 \leq C_{geo} \sqrt{\mathfrak{d}(t)} \|\nabla u\|_{L^2(A)}^2, \quad |\theta' x_1 + h'|^2 \leq C_{geo} \mathfrak{d}(t)^{3/2} \|\nabla u\|_{L^2(A)}^2,$$

Recalling that $\mathfrak{d}(t) = h(t) + x_2[\theta(t)] + L$, the conclusion follows since $\partial_{\theta x_2}[\theta] = x_1[\theta]$. This latter identity can be observed by θ -differentiating (A.4) for instance. \square

5. DISTANCE ESTIMATE – IDENTIFYING A POTENTIAL ENERGY OF CONTACT

In this section we fix an initial configuration and we assume that $\lambda_0 \leq \lambda_0^{(0)}$ so that Theorem 3.1 holds true. We focus on a weak solution (u, h, θ) to (2.4)-(2.5)-(2.6) on the time interval $(0, T_M)$, where we recall that the definition of T_M (given in (3.5)) implies that no contact arises and $|\theta| < \theta_M$ on $(0, T_M)$. To fix the ideas, we focus on a distance estimate with the lower boundary $x_2 = -L$ of A . By symmetry, similar arguments would enable to control the distance to the top boundary of A . We assume that, on some time interval $(T_-, T_+) \subset [0, T_M]$ we have $h(t) < 0$ and $\mathfrak{d}(t) \doteq \mathfrak{d}(h(t), \theta(t)) < \eta_0$ with $\eta_0 > 0$ small to be fixed later on. Up to taking η_0 smaller in case $T_- = 0$, we may assume $\mathfrak{d}(T_-) = \eta_0$ without loss of generality.

For further reference, we recall that (1.3) implies that given $\eta_0 \in (0, L - 1)$, there exists a constant $k_0 > 0$ such that

$$H_h(h(t), \theta(t)) \leq -k_0 = -\frac{\bar{\omega} \bar{\varrho} (L - 1 - \eta_0)}{2} < 0 \quad \text{as long as } \mathfrak{d}(t) < \eta_0. \quad (5.1)$$

The section is dedicated to the proof of the following assertions that obviously imply Theorem 1.1 since $p_0 = 2\lambda_0/L^2$.

Theorem 5.1. *There exist a decreasing function $\omega_0^-(E_0)$ of the initial energy, that also depends on the parameters $m, J, e, L, \bar{\omega}, \bar{\varrho}$, a constant $\sigma \in (0, 1)$ that depends on $\bar{\omega}, C_{geo} > 0$, and a threshold $\lambda_0^{(1)} > 0$ depending on $m, J, e, L, \bar{\omega}$, such that, if*

$$\lambda_0 \leq \lambda_0^{(0)}, \quad \lambda_0 \leq \lambda_0^{(1)} k_0 \quad \text{and} \quad C_{geo} \lambda_0^2 \leq \sigma \omega_0^- \bar{\varrho}, \quad (5.2)$$

then

- (i) *there exists a global weak solution (u, h, θ) to (2.4)-(2.5)-(2.6);*
- (ii) *there exists $\mathfrak{d}_{min}^0 > 0$ for which*

$$\text{dist}(B(t), \partial A) \geq \mathfrak{d}_{min}^0 \quad \forall t \geq 0; \quad (5.3)$$

- (iii) *there exists $\beta_0 > 0$, that depends decreasingly on E_0 , such that*

$$E_{tot}(t) \leq 3E_0 e^{-\beta_0 t} + \frac{C_{geo} \lambda_0^2}{\beta_0}. \quad (5.4)$$

The proof, which basically requires to show that $T_M = +\infty$, will be done in several steps. First, we deduce a local-in-time version of Assertion (ii), namely we prove the existence of a lower bound for the distance on the time interval $(0, T_M)$, see Proposition 5.7. This implies that either $T_M = +\infty$ or $\theta(T_M) = \theta_M$. In the second case, in Theorem 5.10, by exploiting a continuation argument, built on a local-in-time version of Assertion (iii), we show an absurd, so that actually $T_M = +\infty$. Assertion (i) is then a consequence of the alternative in Item (iii) of Theorem 3.1 and the statements (ii)-(iii) eventually hold for all $t \geq 0$.

With the study of the long time behavior in mind, the crucial novelty of this theorem is that the bound (5.3) is global in time. This generality requires the smallness condition imposed on the Poiseuille flow and motivates a novel approach. The interested reader may note that integrating (5.20) below without imposing that the coefficient multiplying $(t - T_-)$ is negative (namely, for an arbitrary Poiseuille flow) yields only a distance estimate in finite-time. In fact, our approach is flexible enough to extend the no-collision result in finite time known for a disk to the case of the ellipse, even in the absence of a restoring force. As already mentioned, when the solid is a disk, the symmetries play a fundamental role to rule out collisions. Since our analysis includes the case of an ellipse, we will have to consider a non-symmetric gap and take into account that the curvature varies in time.

Remark 5.2. The explicit forms of \mathfrak{d}_{min}^0 , ω_0^- and β_0 will be given respectively in Proposition 5.7 and Theorem 5.10. We also comment on the physical meaning of the smallness assumption (5.2) of Theorem 5.1 in Remark 5.11.

5.1. Further remarks on the energy estimate and weak formulation. Our reasoning will be based on two main ingredients: the energy estimates and the weak formulation of (1.5).

Concerning the energy estimate, we can use a finer version of (3.3) on (T_-, T_+) . Indeed, taking advantage of the assumption that $\mathfrak{d}(t) < \eta_0$ on (T_-, T_+) , we extract that the potential energy of the ellipse is almost constant so that the dissipation essentially decreases the kinetic energy. More precisely, under this assumption, we may replace (2.10) by its refined version from Corollary 4.3, that is

$$|h'|^2 + |\theta'|^2 \leq C_{geo} \sqrt{\eta_0} \|\nabla u\|_{L^2(A)}^2$$

where we have bounded $\mathfrak{d}(t)$ by η_0 and C_{geo} is a constant that depends only on e and L . We then obtain the refined bound

$$|h' H_h(h(t), \theta(t)) + \theta' H_\theta(h(t), \theta(t))| \leq \frac{1}{8} \int_A |\nabla u|^2 + C_{geo} \sqrt{\eta_0} \max_{s \in (0, t)} |\nabla H(h(s), \theta(s))|^2,$$

and arguing as in the proof of Proposition 3.3, we infer that

$$E_{kin}(t_2) - E_{kin}(t_1) + \frac{1}{8} \int_{t_1}^{t_2} \|\nabla u(\tau)\|_{L^2(A)}^2 d\tau \leq C_{geo} (\lambda_0^2 + \sqrt{\eta_0} S_M) (t_2 - t_1),$$

for all $T_- \leq t_1 \leq t_2 \leq T_+$. Writing this estimate between $t_1 = T_-$ and $t = t_2 \leq T_+$, we infer

$$\int_{T_-}^t \|\nabla u(\tau)\|_{L^2(A)}^2 d\tau \leq 8E_{kin}^M + C_{geo} (\lambda_0^2 + \sqrt{\eta_0} S_M) (t - T_-), \quad (5.5)$$

where we recall, from (3.7) and the definition of S_M , that

$$E_{kin}^M = E_{kin}(0) + C_{dyn} (\lambda_0^2 + S_M) \leq E_0 + C_{dyn} (\lambda_0^2 + S_M). \quad (5.6)$$

In particular, we infer that

$$\int_{T_-}^t \|\nabla u(\tau)\|_{L^2(A)}^2 d\tau \leq 8E_0 + C_{dyn}(\lambda_0^2 + S_M) + C_{geo}(\lambda_0^2 + \sqrt{\eta_0}S_M)(t - T_-). \quad (5.7)$$

As for the weak formulation, we recall that $u \in \mathcal{C}([0, T]; L^2(A))$ satisfies (2.11) for arbitrary compatible $(\phi, \ell, \alpha) \in H^1((T_-, T_+) \times A) \times [H^1((T_-, T_+))]^2$. We point out that, for $t \in [T_-, T_+]$, we have $h < 1/2$ since we may assume without loss of generality that $\eta_0 < 1/2$. Hence, the term $\widehat{f}[h]$ in (2.7) vanishes on $[T_-, T_+]$ and the weak formulation in the form of (2.11) reduces to:

$$\begin{aligned} & \int_{\Omega(t_2)} u(t_2) \cdot w(t_2) dx - \int_{\Omega(t_1)} u(t_1) \cdot w(t_1) dx \\ & + m(h'(t_2)\ell(t_2) - h'(t_1)\ell(t_1)) + J(\theta'(t_2)\alpha(t_2) - \theta'(t_1)\alpha(t_1)) \\ & - \int_{t_1}^{t_2} \left(\int_{\Omega(\tau)} (u \cdot \partial_t w + (u \cdot \nabla) w \cdot u) dx + m h' \ell' - H_h(h, \theta) \ell + J \theta' \alpha' - H_\theta(h, \theta) \alpha \right) d\tau \\ & + 2 \int_{t_1}^{t_2} \int_{\Omega(\tau)} D(u) : D(w) dx d\tau + \int_{t_1}^{t_2} \int_{\Omega(\tau)} ((u \cdot \nabla) s + (s \cdot \nabla) u) \cdot w dx d\tau \\ & = \int_{t_1}^{t_2} \int_{\Omega(\tau)} \widehat{g} \cdot w dx d\tau \end{aligned}$$

for all $T_- \leq t_1 \leq t_2 \leq T_+$. Below, we will use this weak formulation with compatible triplets (w, ℓ, α) that satisfy further

$$(w, \ell, \alpha) \in W^{1, \infty}((T_-, T_+) \times A) \times (W^{1, \infty}((T_-, T_+)))^2.$$

The above weak formulation implies then in particular that

$$I_w \doteq t \mapsto \int_{\Omega(t)} u \cdot w dx + m h' \ell + J \theta' \alpha \in H^1([T_-, T_+]), \quad (5.8)$$

with

$$\begin{aligned} I'_w(t) &= \int_{\Omega(t)} (u \cdot \partial_t w + (u \cdot \nabla) w \cdot u) dx + m h' \ell' - H_h(h, \theta) \ell + J \theta' \alpha' - H_\theta(h, \theta) \alpha \\ &\quad - 2 \int_A D(u) : D(w) dx - \int_{\Omega(t)} ((u \cdot \nabla) s + (s \cdot \nabla) u) \cdot w dx + \int_{\Omega(t)} \widehat{g} \cdot w dx, \end{aligned} \quad (5.9)$$

for a.e. $t \in [T_-, T_+]$.

5.2. Definition of a potential energy of contact. As emphasized in [26] among others, controlling the distance between $B(t)$ and ∂A should be based on exploiting the term

$$2 \int_A D(u) : D(w) dx$$

that enables to approximate the repulsive force F_{rep} exerted on $B(t)$ by the one induced by the Stokes problem. In case of a simple vertical translation, equivalent computations to the ones in [27, Section 3.1] (see in particular formula (3.7)) in the 2D case show that, this repulsive force is approximated by:

$$F_{rep} \sim -\mathfrak{d}' \int_{\mathcal{G}_{\lambda_*}} |\partial_{22} \psi_{opt}^\perp|^2 dx = -12\mathfrak{d}' \int_{-\lambda_*}^{\lambda_*} \frac{(\tau - c_*^\perp)^2}{(\mathfrak{d} + \gamma[\theta](\tau) - x_2[\theta])^3} d\tau.$$

If the rotation is frozen, this quantity is related to the time-derivative of

$$P_c^0(t) \doteq 6 \int_{-\lambda_*}^{\lambda_*} \frac{(\tau - c_*^\perp)^2}{(\mathfrak{d}(t) + \gamma[\theta(t)](\tau - x_2[\theta(t)]))^2} d\tau$$

and we may expect to control the distance \mathfrak{d} through P_c^0 (remember that it scales like $\mathfrak{d}^{-1/2}$ when $\mathfrak{d} \ll 1$). This will stand for our potential energy of contact. However, when rotation is allowed we get:

$$\begin{aligned} (P_c^0)'(t) &= -12\mathfrak{d}'(t) \int_{-\lambda_*}^{\lambda_*} \frac{(\tau - c_*^\perp)^2}{(\mathfrak{d}(t) + \gamma[\theta(t)](\tau - x_2[\theta(t)]))^3} d\tau \\ &\quad + 12 \int_{-\lambda_*}^{\lambda_*} \frac{(\mathfrak{d}'(t)\partial_{\mathfrak{d}}c_*^\perp + \theta'(t)\partial_\theta c_*^\perp)(\tau - c_*^\perp)}{(\mathfrak{d}(t) + \gamma[\theta(t)](\tau - x_2[\theta(t)]))^2} d\tau \\ &\quad - 12\theta'(t) \int_{-\lambda_*}^{\lambda_*} \frac{(\tau - c_*^\perp)^2(\partial_\theta\gamma[\theta(t)](t) - \partial_\theta x_2[\theta])}{(\mathfrak{d}(t) + \gamma[\theta(t)](\tau - x_2[\theta(t)]))^3} d\tau, \end{aligned}$$

where the terms on the second and third lines are comparable to P_c^0 when $\mathfrak{d} \ll 1$. In order to avoid the use of a Grönwall argument that would induce a loss of control on the distance for large times, we propose here to use a modulation trick. We must also take into account the effect of fluid inertia. This motivates the following construction.

Let $a(t) \in W^{1,\infty}((T_-, T_+))$ be a strictly positive amplitude function such that $a(T_-) = 1$, and suppose that there are two constants $0 < \underline{a} \leq \bar{a}$ such that $\underline{a} \leq a(t) \leq \bar{a}$. We then define

$$\begin{aligned} P_c(t) &\doteq 6a(t) \int_{-\lambda_*}^{\lambda_*} \frac{(\tau - c_*^\perp)^2}{(\mathfrak{d}(t) + \gamma[\theta(t)](\tau - x_2[\theta(t)]))^2} d\tau \\ &\quad - \left(\int_{\Omega(t)} u(t, x) \cdot a(t)\tilde{v}^\perp(t, x) dx + mh'(t)a(t) \right), \end{aligned}$$

for $t \in [T_-, T_+]$. The precise definition of the amplitude function $a(t)$ will be given later on. We first justify the construction of $P_c(t)$ and show that it enables to control the distance $\mathfrak{d}(t)$.

Lemma 5.3. *We have $P_c \in W^{1,\infty}((T_-, T_+))$ and there is $C_{geo}^{(min)} > 0$ and $C_{geo}^{(max)} > 0$, depending only on e , such that*

$$\frac{C_{geo}^{(min)}}{\sqrt{\mathfrak{d}(t)}} - \sqrt{C_0^+} \leq \frac{P_c(t)}{a(t)} \leq \frac{C_{geo}^{(max)}}{\sqrt{\mathfrak{d}(t)}} + \sqrt{C_0^+},$$

for all $t \in [T_-, T_+]$, where $C_0^+ = C_{dyn}(E_0 + \lambda_0^2 + S_M)$ is an increasing function of E_0 .

Proof. Time regularity of P_c is a straightforward consequence of the time regularity of h, θ and the smoothness of ∂B . To obtain the lower and upper estimates, we bound independently the two terms in $P_c(t)$. We start observing that

$$\begin{aligned} \int_{-\lambda_*}^{\lambda_*} \frac{(\tau - c_*^\perp)^2}{(\mathfrak{d}(t) + \gamma[\theta(t)](\tau - x_2[\theta(t)]))^2} d\tau &= \int_{-\lambda_*}^{\lambda_*} \frac{\tau^2}{(\mathfrak{d}(t) + \gamma[\theta(t)](\tau - x_2[\theta(t)]))^2} d\tau \\ &\quad - \int_{-\lambda_*}^{\lambda_*} \frac{2\tau c_*^\perp}{(\mathfrak{d}(t) + \gamma[\theta(t)](\tau - x_2[\theta(t)]))^2} d\tau \\ &\quad + \int_{-\lambda_*}^{\lambda_*} \frac{(c_*^\perp)^2}{(\mathfrak{d}(t) + \gamma[\theta(t)](\tau - x_2[\theta(t)]))^2} d\tau. \end{aligned}$$

A combination of Lemmas B.1-B.2 in Appendix B thus yields that, since $\mathfrak{d}(t) < \eta_0$ there exists a constant C_{geo} depending only on e for which

$$\left| \int_{-\lambda_*}^{\lambda_*} \frac{(\tau - c_*^\perp)^2}{(\mathfrak{d}(t) + \gamma[\theta(t)](\tau - x_2[\theta(t)]))^2} d\tau - \frac{I_{2,2}(\kappa_2[\theta])}{\sqrt{\mathfrak{d}}} \right| \leq C_{geo},$$

where the symbol $I_{2,2}(\kappa_2)$ stands for the integral

$$I_{2,2}(\kappa_2) \doteq \int_{\mathbb{R}} \frac{\tau^2}{(1 + \kappa_2 \tau^2)^2} d\tau.$$

We remark that $I_{2,2}$ is a smooth and bounded function of $\kappa_2 \in [\kappa_2^{min}, \kappa_2^{max}]$. Concerning the term

$$\int_{\Omega(t)} u(t, x) \cdot a(t) \tilde{v}^\perp(t, x) dx + mh'(t)a(t),$$

we use Cauchy–Schwarz inequality together with the energy bound (3.3), (4.16) and (5.6) for $t \in [T_-, T_+]$. \square

We proceed now with the computation of the time-derivative of P_c . To this purpose we recall some definitions of the previous section. We set $\tilde{v}^\perp(t, x) = \nabla^\perp \tilde{\psi}^\perp$ the approximation, at time $t \in [T_-, T_+]$, of the Stokes solution v^\perp given in (4.6) with $v_* = v_*^\perp(x) = \hat{e}_2$. We briefly recall the construction: the geometry of the gap and the distance $\mathfrak{d}(t)$ are determined at every time $t \in [T_-, T_+]$ by the values of $(h(t), \theta(t))$, then $\tilde{\psi}^\perp$ is defined by (4.13) with $\psi_*^\perp(x) = x_1 - x_1$ and ψ_{opt}^\perp defined in (4.14)₁. We have similar constructions for the other solid motions yielding the vector-fields \tilde{v}^\parallel and \tilde{v}° . In particular, we set, for all $t \in [T_-, T_+]$ and for all $x \in A$:

$$\tilde{v}(x, t) \doteq \mathfrak{d}'(t) \tilde{v}^\perp(x, t) - \theta'(t) x_2(t) \tilde{v}^\parallel(t) + \theta'(t) \tilde{v}^\circ(x, t). \quad (5.10)$$

We observe then that $\tilde{v} = u$ on $B(t)$ for all $t \in [T_-, T_+]$. With these notations at hand, we have the following lemma which states the proper way to compute the time-derivative of P_c .

Lemma 5.4. *The derivative P_c' can be decomposed as*

$$P_c'(t) = H_h(h(t), \theta(t))a(t) + \text{Mod}(t) + a(t)\text{Rem}_1(t) + \text{Rem}_2(t), \quad (5.11)$$

where $\text{Rem}_1(t) = \text{Rem}_1^{(a)}(t) + \text{Rem}_1^{(b)}(t)$ and there is a constant C_{geo} (depending only on e) for which

$$\left| \text{Rem}_1^{(a)}(t) - \int_{\Omega(t)} \nabla \tilde{v}^\perp : \nabla(u - \tilde{v}) dx \right| \leq C_{geo} \left(\frac{|\mathfrak{d}'(t)|}{\sqrt{\mathfrak{d}(t)}} + |\theta'(t)| \right), \quad (5.12)$$

$$\begin{aligned} \text{Rem}_1^{(b)}(t) = & -\theta'(t) \int_{\Omega(t)} \left[2\partial_{12} \tilde{\psi}^\perp \left(\partial_{12} \tilde{\psi}^\circ - x_2 \partial_{12} \tilde{\psi}^\parallel \right) \right. \\ & \left. + \partial_{11} \tilde{\psi}^\perp \left(\partial_{11} \tilde{\psi}^\circ - x_2 \partial_{11} \tilde{\psi}^\parallel \right) \right] dx, \end{aligned} \quad (5.13)$$

$$\begin{aligned}
\text{Mod}(t) &= 6a'(t) \int_{-\lambda_*}^{\lambda_*} \frac{(\tau - c_*^\perp)^2}{(\mathfrak{d}(t) + \gamma[\theta(t)](\tau))^2} d\tau \\
&\quad + a(t)\theta'(t) \left(\int_{\Omega(t)} \partial_{22}\tilde{\psi}^\perp \left(\partial_{22}\tilde{\psi}^\circ - \mathbf{x}_2[\theta(t)]\partial_{22}\tilde{\psi}^\parallel \right) dx \right. \\
&\quad \quad \left. - 12 \int_{-\lambda_*}^{\lambda_*} \frac{(\partial_\theta\gamma[\theta](\tau) - \partial_\theta\mathbf{x}_2[\theta(t)])(\tau - c_*^\perp)^2}{(\mathfrak{d}(t) + \gamma[\theta(t)](\tau) - \mathbf{x}_2)^3} d\tau \right), \\
\text{Rem}_2(t) &= - \int_{\Omega(t)} [\partial_t(a(t)\tilde{v}^\perp(t)) + (u(t) \cdot \nabla)(a(t)\tilde{v}^\perp(t))] \cdot u(t) dx - mh'(t)a'(t) \\
&\quad + \int_{\Omega(t)} ((u(t) \cdot \nabla)s + (s \cdot \nabla)u(t)) \cdot a(t)\tilde{v}^\perp(t) dx - \int_{\Omega(t)} \widehat{g} \cdot a(t)\tilde{v}^\perp(t) dx.
\end{aligned} \tag{5.14}$$

Observe that we have organized the terms in (5.11) in such a way that $\text{Rem}_2(t)$ includes all the other terms (not included so far) but the viscous ones in the weak formulation (5.9) with $w = a(t)\tilde{v}^\perp$ (we point out that the rigid velocities associated with w are then $\ell(t) = a(t)$ while $\alpha(t) = 0$), whereas $\text{Mod}(t)$ incorporates the terms that will be balanced with the variations of $a(t)$. As it will be clear from the proof of Lemma 5.5, indeed, $\text{Mod}(t)$ behaves as a factor of $1/\sqrt{\mathfrak{d}}$, thus in order to obtain a uniform bound for P_c we need to “neutralize” its behavior with respect to the distance parameter \mathfrak{d} by means of the amplitude function a .

Proof of Lemma 5.4. We first remind the time-derivative of P_c^0 :

$$\begin{aligned}
\frac{d}{dt} \left[\int_{-\lambda_*}^{\lambda_*} \frac{6(\tau - c_*^\perp)^2}{(\mathfrak{d} + \gamma[\theta](\tau) - \mathbf{x}_2[\theta])^2} d\tau \right] &= -12 \int_{-\lambda_*}^{\lambda_*} \frac{\mathfrak{d}'(\tau - c_*^\perp)^2}{(\mathfrak{d} + \gamma[\theta](\tau) - \mathbf{x}_2[\theta])^3} d\tau \\
&\quad + 12 \int_{-\lambda_*}^{\lambda_*} \frac{(\mathfrak{d}'\partial_\mathfrak{d}c_*^\perp + \theta'\partial_\theta c_*^\perp)(\tau - c_*^\perp)}{(\mathfrak{d} + \gamma[\theta](\tau) - \mathbf{x}_2[\theta])^2} d\tau \\
&\quad - 12 \int_{-\lambda_*}^{\lambda_*} \frac{\theta'(\partial_\theta\gamma[\theta](\tau) - \partial_\theta\mathbf{x}_2[\theta])(\tau - c_*^\perp)^2}{(\mathfrak{d} + \gamma[\theta](\tau) - \mathbf{x}_2[\theta])^3} d\tau.
\end{aligned}$$

We denote the three integrals appearing on the right-hand side by $D_1(t), D_2(t), D_3(t)$, respectively. The last D_3 will be incorporated in the Mod term. Thanks to the Lemmas B.1- B.2 and estimate (B.4) we can bound

$$|D_2(t)| \leq C_{geo} \left(\frac{|\mathfrak{d}'(t)|}{\sqrt{\mathfrak{d}(t)}} + |\theta'(t)| \right). \tag{5.15}$$

We next consider $D_1(t)$. We aim to relate it to the second term in the expression of P_c . To rephrase it, we remark that by (4.15), we have

$$\int_{\mathcal{G}_{\lambda_*}} |\partial_{22}\psi_{opt}^\perp|^2 dx = 12 \int_{-\lambda_*}^{\lambda_*} \frac{(\tau - c_*^\perp)^2}{(\mathfrak{d} + \gamma[\theta](\tau) - \mathbf{x}_2[\theta])^3} d\tau.$$

Conversely, from the notational conventions above, we infer

$$\begin{aligned}
D_1(t) &= -\mathfrak{d}'(t) \int_{\mathcal{G}_{\lambda_*}} |\partial_{22}\psi_{opt}^\perp|^2 dx \\
&= -\mathfrak{d}'(t) \int_{\mathcal{G}_{\lambda_*}} \nabla \tilde{v}^\perp : \nabla \tilde{v}^\perp dx + \mathfrak{d}'(t) \int_{\mathcal{G}_{\lambda_*}} \left(2|\partial_{12}\psi_{opt}^\perp|^2 + |\partial_{11}\psi_{opt}^\perp|^2 \right) dx \\
&= -\mathfrak{d}'(t) \int_{\Omega(t)} \nabla \tilde{v}^\perp : \nabla \tilde{v}^\perp dx + \mathfrak{d}'(t) \int_{\Omega(t) \setminus \mathcal{G}_{\lambda_*}} \nabla \tilde{v}^\perp : \nabla \tilde{v}^\perp dx \\
&\quad + \mathfrak{d}'(t) \int_{\mathcal{G}_{\lambda_*}} \left(2|\partial_{12}\psi_{opt}^\perp|^2 + |\partial_{11}\psi_{opt}^\perp|^2 \right) dx \\
&= - \int_{\Omega(t)} \nabla \tilde{v}^\perp : \nabla u dx + \int_{\Omega(t)} \nabla \tilde{v}^\perp : \nabla (u - \mathfrak{d}'(t)\tilde{v}^\perp) dx + L_1(t)
\end{aligned}$$

where

$$L_1(t) = \mathfrak{d}'(t) \int_{\Omega(t) \setminus \mathcal{G}_{\lambda_*}} \nabla \tilde{v}^\perp : \nabla \tilde{v}^\perp dx + \mathfrak{d}'(t) \int_{\mathcal{G}_{\lambda_*}} \left(2|\partial_{12}\psi_{opt}^\perp|^2 + |\partial_{11}\psi_{opt}^\perp|^2 \right) dx.$$

Using that the singularity of \tilde{v}^\perp is concentrated in \mathcal{G}_{λ_*} , the estimates in (4.16), where all but vertical second order derivatives are subcritical, and (B.6), we infer that

$$|L_1(t)| \leq C_{geo} |\mathfrak{d}'(t)| \left(\frac{1}{\sqrt{\mathfrak{d}(t)}} \right). \quad (5.16)$$

To rewrite the second-term integral in the last expression for $D_1(t)$, we recall that $u = \tilde{v}$ on $\partial B(t)$. Correspondingly, we use (5.10) and we split

$$u - \mathfrak{d}'\tilde{v}^\perp = u - \tilde{v} + \theta' \mathbf{x}_2[\theta]\tilde{v}^{\parallel} - \theta'\tilde{v}^\circ.$$

We then decompose $D_1(t)$ as

$$\begin{aligned}
D_1(t) &= - \int_{\Omega(t)} \nabla \tilde{v}^\perp : \nabla u dx + \int_{\Omega(t)} \nabla \tilde{v}^\perp : \nabla (u - \tilde{v}) dx + L_1(t) \\
&\quad - \theta'(t) \int_{\Omega(t)} \partial_{22}\tilde{\psi}^\perp \left(\partial_{22}\tilde{\psi}^\circ - \mathbf{x}_2[\theta]\partial_{22}\psi_{opt}^{\parallel} \right) dx \\
&\quad - \theta'(t) \int_{\Omega(t)} \left[2\partial_{12}\tilde{\psi}^\perp \left(\partial_{12}\tilde{\psi}^\circ - \mathbf{x}_2[\theta]\partial_{12}\tilde{\psi}^{\parallel} \right) + \partial_{11}\tilde{\psi}^\perp \left(\partial_{11}\tilde{\psi}^\circ - \mathbf{x}_2[\theta]\partial_{11}\tilde{\psi}^{\parallel} \right) \right] dx.
\end{aligned}$$

Eventually, we introduce

$$\begin{aligned}
\text{Rem}_1^{(a)}(t) &= \int_{\Omega(t)} \nabla \tilde{v}^\perp : \nabla (u - \tilde{v}) dx + L_1(t) + D_2(t) \\
\text{Rem}_1^{(b)}(t) &= -\theta'(t) \int_{\Omega(t)} \left[2\partial_{12}\tilde{\psi}^\perp \left(\partial_{12}\tilde{\psi}^\circ - \mathbf{x}_2[\theta]\partial_{12}\tilde{\psi}^{\parallel} \right) + \partial_{11}\tilde{\psi}^\perp \left(\partial_{11}\tilde{\psi}^\circ - \mathbf{x}_2[\theta]\partial_{11}\tilde{\psi}^{\parallel} \right) \right] dx.
\end{aligned}$$

Recalling (5.15) and (5.16), we have the expected estimate for $\text{Rem}_1^{(a)}$. Applying a Korn equality to handle the first term of $D_1(t)$ and setting $\text{Rem}_1 = \text{Rem}_1^{(a)} + \text{Rem}_1^{(b)}$ we have

then:

$$\begin{aligned} D_1(t) + D_2(t) + D_3(t) &= -2 \int_A D(\tilde{v}^\perp) : D(u) dx + \text{Rem}_1(t) \\ &\quad + \theta'(t) \left(\int_{\Omega(t)} \partial_{22} \tilde{\psi}^\perp \left(\partial_{22} \tilde{\psi}^\circ - \mathbf{x}_2[\theta(t)] \partial_{22} \tilde{\psi}^\parallel \right) dx \right. \\ &\quad \left. - 12 \int_{-\lambda_*}^{\lambda_*} \frac{(\partial_\theta \gamma[\theta](\tau) - \partial_\theta \mathbf{x}_2[\theta]) (\tau - c_*^\perp)^2}{(\mathfrak{d}(t) + \gamma[\theta(t)](\tau) - \mathbf{x}_2[\theta(t)])^3} d\tau \right). \end{aligned}$$

Recalling Mod as defined in (5.14), we have by a simple combination:

$$(aP_c^0)'(t) = -2a \int_A D(\tilde{v}^\perp) : D(u) dx + a \text{Rem}_1(t) + \text{Mod}(t).$$

We recognize in the first term on the right-hand side the dissipation involved in the weak-formulation (5.9) with $w = a\tilde{v}^\perp$. Since $a\tilde{v}^\perp \in H^1((T_-, T_+) \times A)$, with $a\tilde{v}^\perp = a\hat{e}_2$ on $B(t)$ we replace:

$$\begin{aligned} -2a \int_A D(\tilde{v}^\perp) : D(u) dx &= \frac{d}{dt} \left[\int_{\Omega(\cdot)} u \cdot a\tilde{v}^\perp dx + mh'a \right] + H_h(h, \theta) a \\ &\quad - \left(\int_{\Omega(t)} \left(u \cdot \partial_t(a\tilde{v}^\perp) + (u \cdot \nabla)(a\tilde{v}^\perp) \cdot u \right) dx + m h' a' \right) \\ &\quad + \int_{\Omega(t)} \left((u \cdot \nabla) s \cdot w + (s \cdot \nabla) u \cdot (a\tilde{v}^\perp) \right) dx - \int_{\Omega(t)} \hat{g} \cdot (a\tilde{v}^\perp) dx. \end{aligned}$$

Gathering the terms on the second and third lines into the remainder Rem_2 and remarking that

$$P_c = aP_c^0 - \left(\int_{\Omega(t)} u \cdot a\tilde{v}^\perp dx + mh'a \right),$$

we obtain finally

$$P_c'(t) = H_h(h(t), \theta(t))a(t) + \text{Mod}(t) + a(t)\text{Rem}_1(t) + \text{Rem}_2(t),$$

which is the expected identity. \square

5.3. Lower bound on the distance. Combining Lemma 5.4 with Lemma 5.3, a lower bound on $\sqrt{\mathfrak{d}(t)}$ then derives from two more lemmas providing estimates on each of the pieces in the decomposition of P_c' .

Lemma 5.5. *We can find two constants $0 < \underline{a} \leq \bar{a}$, and another constant C_{geo} all three depending only on e such that*

- (a) $\underline{a} \leq a(t) \leq \bar{a}$ for all $t \in [T_-, T_+]$,
- (b) $|a'(t)| \leq C_{geo}\bar{a}|\theta'(t)|$ for all $t \in (T_-, T_+)$.

Furthermore, there holds

$$\int_{T_-}^t |\text{Mod}(\tau)| d\tau \leq C_{geo} \sqrt{t - T_-} \left(\int_{T_-}^t \|\nabla u(\tau)\|_{L^2(A)}^2 d\tau \right)^{\frac{1}{2}}.$$

Lemma 5.6. *There exists a constant C_{dyn} that depends on m, J, L, e such that, for all $t < T_+$, we have:*

$$\begin{aligned} & \int_{T_-}^t (a(\tau)|\text{Rem}_1(\tau)| + |\text{Rem}_2(\tau)|) d\tau \\ & \leq C_{dyn} \left(\sqrt{t - T_-} \left(\int_{T_-}^t \|\nabla u(\tau)\|_{L^2(A)}^2 d\tau \right)^{\frac{1}{2}} + \int_{T_-}^t \|\nabla u(\tau)\|_{L^2(A)}^2 d\tau + \lambda_0^2(t - T_-) \right). \end{aligned}$$

The proofs of Lemma 5.5 and Lemma 5.6 are rather technical and postponed to the very end of the section in order to keep the focus on the estimate of $\sqrt{\mathfrak{d}(t)}$. As a first step towards the proof of the lower bound stated in Assertion (ii) of Theorem 5.1, we establish a lower bound restricted to the (possibly bounded) time interval $(0, T_M)$.

Proposition 5.7. *Assume $\lambda_0 \leq \lambda_0^{(0)}$. There exist $\lambda_0^{(1)} > 0$ depending on m, J, e, L such that*

$$\lambda_0 \leq \lambda_0^{(1)} k_0 \Rightarrow \text{dist}(B(t), \partial A) \geq \mathfrak{d}_{min}(E_0, k_0) \quad \forall t \in (0, T_M), \quad (5.17)$$

where \mathfrak{d}_{min} is a monotone increasing function of k_0 and decreasing in E_0 .

Proof. Injecting Lemma 5.5 and Lemma 5.6 into the integration of (5.11) and recalling (5.1) and (5.7), we infer that

$$P_c(t) \leq P_c(T_-) + C_{dyn} (E_0 + \lambda_0^2 + S_M)^{1/2} \sqrt{t - T_-} + C_{dyn} (E_0 + \lambda_0^2 + S_M) + C_{dyn}^-(t - T_-),$$

where:

$$C_{dyn}^- = C_{dyn} (\sqrt{\eta_0} S_M + \lambda_0^2)^{\frac{1}{2}} + C_{dyn} (\sqrt{\eta_0} S_M + 2\lambda_0^2) - \underline{a} k_0.$$

We now choose η_0, λ_0 such that $\sqrt{\eta_0} S_M$ and λ_0^2 are small enough compared to k_0^2 so that

$$C_{dyn}^- \leq -\frac{\underline{a} k_0}{2} < 0.$$

The previous estimate then yields that

$$P_c(t) \leq P_c(T_-) + C_{dyn} (E_0 + \lambda_0^2 + S_M) \left(1 + \frac{1}{k_0} \right) \quad \forall t \in [T_-, T_+]. \quad (5.18)$$

Moreover, Lemma 5.3 implies

$$P_c(T_-) \leq \frac{C_{geo}^{(max)}}{\sqrt{\eta_0}} + C_{dyn} (E_0 + \lambda_0^2 + S_M)^{1/2}. \quad (5.19)$$

Using Lemma 5.3 again and the choice of η_0 , we eventually conclude that

$$\underline{a} \frac{C_{geo}^{(min)}}{\sqrt{\mathfrak{d}(t)}} \leq C_{dyn} + C_0^+ \left(1 + \frac{1}{k_0} + \frac{1}{k_0^2} \right) \quad (5.20)$$

as long as $t \in [T_-, T_+]$. Hence, the conclusion follows. \square

In the sequel, given E_0 , we simply denote $\mathfrak{d}_{min}(E_0, k_0)$ by \mathfrak{d}_{min}^0 .

Remark 5.8. It is important to emphasize that the lower bound found in (5.20) does not depend on the length of the time interval (T_-, T_+) so that it does not depend on the exact value of the time T_M . In particular, it becomes uniform in time when $T_M = +\infty$. Observe also that the elastic force H_h brings the critical contribution in C_{dyn}^- that provides the global control in time of the distance to the boundary. In absence of a vertical restoring force, we still have a bound which degenerates when $|T_+ - T_-| \rightarrow \infty$ (and is henceforth valid only in finite time).

Remark 5.9. The threshold for λ_0 in Proposition 5.7 does basically depend on k_0 only as seen from the expression of C_{dyn}^- . In particular, $\lambda_0^{(1)}$ depends only on the solid description through C_{dyn} and is independent of ρ and μ^2 . Going back to the physical variables, this means the threshold is a smallness condition of the pressure drop \mathcal{P}_0 compared to the stiffness of the elastic force F_h . Observe that the choice η_0 is also independent of ρ and μ^2 but it does depend decreasingly on E_0 . It then follows from (5.18)-(5.19) that the estimate of the minimal distance does not improve for large viscosity.

In order to complete the proof of Theorem 5.1, and now that we have bounded $\mathfrak{d}(t)$ as long as $|\theta| < \theta_M$, it is enough to show that indeed θ never approaches θ_M . This is the objective of the next subsection.

5.4. Uniform bound on $|\theta|$ and conclusion of the proof of Theorem 5.1. We assume that $\lambda_0 \leq \lambda_0^{(1)} k_0$, so that (3.6)-(5.17) apply to any solution (u, h, θ) to (2.4)-(2.5) on $(0, T_M)$. Given an initial energy E_0 , in view of (3.4), θ_M is fixed by α_0 and so are the constants S_M and \mathfrak{d}_{min}^0 . As already said, we aim to prove that $T_M = +\infty$, which then proves Assertion (ii) of Theorem 5.1. This will be a consequence of the next theorem, which in fact contains Assertion (iii).

Theorem 5.10. *Assume $\lambda_0 \leq \min(\lambda_0^{(0)}, \lambda_0^{(1)} k_0)$. Let $\omega = \omega_0^-(E_0)$, $\sigma \in (0, 1)$ and $C_{geo} > 0$ be given by Proposition 5.13. If*

$$2C_{geo}\lambda_0^2 \leq \sigma\omega\bar{\varrho}, \quad (5.21)$$

then

$$|\theta(t)| \leq \alpha_0 \quad \forall t \geq 0,$$

and there holds

$$E_{tot}(t) \leq 3E_0 e^{-\sigma\omega t} + \frac{2C_{geo}\lambda_0^2}{\sigma\omega} \quad \forall t \geq 0.$$

Remark 5.11. Theorem 5.10 requires three smallness condition on λ_0 . The first one is used to get the basic energy estimate of Theorem 3.1, see Remark 3.2. As emphasized in Remark 5.9, the second one boils down to a comparison between the pressure drop and the stiffness of the elastic force F_h . The third one, namely (5.21), is in fact of the same type as the first two. Indeed, it will be seen that ω has to satisfy two inequalities, see (5.27). If we fix all the physical parameters but ρ and μ , the smallness condition (5.21) means λ_0^2 should be small in front of $\bar{\varrho}^2$. In terms of physical variables, this is again a comparison between the pressure drop and the stiffness of the elastic force F_h . Overall, in the initial physical problem, as soon as the stiffness of the elastic force F_h , the density and viscosity of the fluid are fixed, we can always define a threshold on the pressure drop so that all smallness conditions are satisfied. If the pressure drop is given and is compatible with the density and viscosity of the fluid to get Theorem 3.1, the result then applies if the stiffness of the elastic force F_h is big enough.

Our main ingredient to prove Theorem 5.10 is to adapt a strategy introduced by Haraux for the wave equation, see [34] (see also [5, 24] in the context of fluid-solid interaction models). For $\omega \in (0, 1)$ to be fixed later on, we add the term $\omega h h' + \omega \theta \theta'$ to the total energy of the solid. However, in a fluid-solid context, this requires introducing also corresponding terms in the energy of the fluid. To this aim, we define a solenoidal vector field $w : A \times (0, T_M) \rightarrow \mathbb{R}^2$ by

$$w(x, t) = \left(-\frac{\partial}{\partial x_2} (\zeta(x)b(x, t)), \frac{\partial}{\partial x_1} (\zeta(x)b(x, t)) \right) \quad \forall (x, t) \in A \times (0, T_M),$$

where

$$b(x, t) \doteq h(t)x_1 + \frac{x_1^2}{2}\theta(t) + \frac{\theta(t)}{2}(h(t) - x_2)^2 \quad \forall (x, t) \in A \times (0, T_M),$$

and $\zeta \in C^\infty(A)$ is a cut-off function equal to one in $[-2, 2] \times [-L + \mathfrak{d}_{min}^0, L - \mathfrak{d}_{min}^0]$, and equal to 0 for $|x_2| < L - \mathfrak{d}_{min}^0/2$, or $|x_1| > 3$. By construction and the regularity of $t \mapsto (h(t), \theta(t))$, we therefore have $(w, h, \theta) \in W^{1,\infty}((0, T_M) \times A) \times W^{1,\infty}((0, T_M))^2$, with $\operatorname{div} w(t, x) = 0$ in $\Omega(t)$, $w(t, x) = h(t)\hat{e}_2 + \theta(t)(x - h(t)\hat{e}_2)^\perp$ on $B(t)$, $w(t, x) = 0$ on ∂A .

It is easily seen that the following estimates hold for every $t \in (0, T_M)$:

$$\begin{cases} \|w(t)\|_{L^2(A)} + \|w(t)\|_{L^\infty(A)} \leq C_{geo} (\mathfrak{d}_{min}^0)^{-1} (|h(t)| + |\theta(t)|), \\ \|\nabla w(t)\|_{L^2(A)} + \|\nabla w(t)\|_{L^\infty(A)} \leq C_{geo} (\mathfrak{d}_{min}^0)^{-2} (|h(t)| + |\theta(t)|), \\ \|\partial_t w(t)\|_{L^2(A)} \leq C_{geo} (\mathfrak{d}_{min}^0)^{-2} (|h'(t)| + |\theta'(t)|), \end{cases} \quad (5.22)$$

for some constant $C_{geo} > 0$ depending on e, L . We note also that (w, h, θ) is an admissible multiplier in the weak formulation (5.8)-(5.9). We then define a modified energy

$$E_\omega(t) \doteq E_{tot}(t) + \omega \left(m h(t)h'(t) + J \theta(t)\theta'(t) + \int_{\Omega(t)} u(t) \cdot w(t) dx \right), \quad t \in [0, T_M), \quad (5.23)$$

where ω will be fixed later on. Arguing as in Theorem 3.1, i.e. using again [7, Theorem 2.1], we infer that $E_\omega \in \mathcal{C}([0, T_M])$. To make precise the choice of ω , we first emphasize that E_ω is controlled by the total energy and in turn controls the total energy provided ω is small enough.

Lemma 5.12. *Let $C_{geo} > 0$ be as in (5.22), $\lambda_0^{(1)}, \mathfrak{d}_{min}^0$ be given by Proposition 5.7 and assume that $\lambda_0 \leq \lambda_0^{(1)}k_0$. For any initial energy E_0 ,*

$$0 < \omega \leq \omega_0(E_0) = C_{dyn} \mathfrak{d}_{min}^0 \min(1, \bar{\varrho}/2) \Rightarrow \frac{E_{tot}(t)}{2} \leq E_\omega(t) \leq \frac{3}{2} E_{tot}(t), \quad (5.24)$$

for all $t \in [0, T_M)$.

Proof. Assume $\omega \leq \omega_0 \leq \frac{1}{2}$ and

$$C_{dyn}\omega_0 \leq \frac{\mathfrak{d}_{min}^0}{4} \min(1, \bar{\varrho}/2).$$

Using the distance estimate of Proposition 5.7, Young inequality combined with the estimates in (5.22) yield, for all $t \in [0, T_M)$,

$$\begin{aligned} & \omega \left(m |h h'| + J |\theta \theta'| + \left| \int_{\Omega(t)} u \cdot w dx \right| \right) \\ & \leq \frac{1}{4} \left(\|u\|_{L^2(\Omega(t))}^2 + m |h'|^2 + J |\theta'|^2 + \frac{\bar{\varrho}}{2} (|h|^2 + |\theta|^2) \right). \end{aligned}$$

Recalling the assumption (2.2), the statement (5.24) immediately follows. \square

The following proposition is a first step towards the proof of Theorem 5.10.

Proposition 5.13. *Let $\lambda_0^{(1)}, \mathfrak{d}_{min}^0$ be given by Proposition 5.7, $\omega_0(E_0)$ be given by Lemma 5.12, and assume that $\lambda_0 \leq \lambda_0^{(1)} k_0$. There exist $0 < \sigma < 1$, $C_{geo} > 0$ and a decreasing function ω_0^- such that for any initial energy E_0 ,*

$$0 < \omega \leq \omega_0^-(E_0) \leq \omega_0(E_0) \quad \Rightarrow \quad E_\omega(t_2) - E_\omega(t_1) + \sigma\omega \int_{t_1}^{t_2} E_\omega(\tau) d\tau \leq C_{geo} \lambda_0^2 (t_2 - t_1), \quad (5.25)$$

for all $0 \leq t_1 \leq t_2 < T_M$.

Proof. Assume that $\omega \leq \omega_0(E_0)$ as given in (5.24) by Lemma 5.12. We first observe that (2.10) implies there exists $C_{dyn} > 0$ such that for $\omega \in (0, C_{dyn})$, we have

$$\begin{aligned} & \frac{7}{32} \int_{t_1}^{t_2} \|\nabla u(\tau)\|_{L^2(A)}^2 d\tau \\ & \leq \frac{1}{4} \int_{t_1}^{t_2} \left(\|\nabla u(\tau)\|_{L^2(A)}^2 - \omega \left(m|h'(\tau)|^2 + J|\theta'(\tau)|^2 + \|u(\tau)\|_{L^2(A)}^2 \right) \right) d\tau, \end{aligned} \quad (5.26)$$

whereas we recall that (1.3) entails

$$\overline{\omega} H(h, \theta) \leq H_h(h, \theta)h + H_\theta(h, \theta)\theta.$$

Using $\omega(w, h, \theta)$ as test function in the weak formulation in the form (2.11) and the energy estimate (3.1), we then deduce

$$\begin{aligned} & E_\omega(t_2) - E_\omega(t_1) + \omega \overline{\omega} \int_{t_1}^{t_2} H(h(\tau), \theta(\tau)) d\tau + \frac{7}{32} \int_{t_1}^{t_2} \|\nabla u(\tau)\|_{L^2(A)}^2 d\tau \\ & \leq C_{geo} \lambda_0^2 (t_2 - t_1) - \omega \int_{t_1}^{t_2} \int_A \nabla u : \nabla w \, dx d\tau + \omega \int_{t_1}^{t_2} \int_{\Omega(t)} \widehat{g} \cdot w \, dx d\tau \\ & \quad - \omega \int_{t_1}^{t_2} \int_{\Omega(\tau)} \left((u \cdot \nabla) s + (s \cdot \nabla) u + \widehat{f}[h] \right) \cdot w \, dx d\tau \\ & \quad + \omega \int_{t_1}^{t_2} \int_{\Omega(\tau)} (u \cdot \partial_t w + (u \cdot \nabla) w \cdot u) \, dx d\tau \end{aligned}$$

for arbitrary $0 \leq t_1 \leq t_2 < T_M$.

$$\begin{aligned} & E_\omega(t_2) - E_\omega(t_1) + \omega \overline{\omega} \int_{t_1}^{t_2} H(h(\tau), \theta(\tau)) d\tau + \frac{3}{16} \int_{t_1}^{t_2} \|\nabla u(\tau)\|_{L^2(A)}^2 d\tau \\ & \leq C_{geo} \lambda_0^2 (t_2 - t_1) + C_{geo} \omega \int_{t_1}^{t_2} \left(\omega \|w\|_{H^1(A)}^2 + \omega \|\partial_t w\|_{L^2(A)}^2 + \|w\|_{L^\infty(A)} \|\nabla u\|_{L^2(A)}^2 \right) d\tau. \end{aligned}$$

Since we know by Proposition 5.7 that the solution satisfies (5.17), we can exploit the estimates in (5.22) and (2.2)-(2.10) to get

$$\begin{aligned} & E_\omega(t_2) - E_\omega(t_1) + \omega \overline{\omega} \left(1 - \frac{C_{geo} \omega}{\varrho \overline{\omega} (\mathfrak{d}_{min}^0)^4} \right) \int_{t_1}^{t_2} H(h(\tau), \theta(\tau)) d\tau \\ & + \left(\frac{3}{16} - C_{geo} \frac{\omega}{(\mathfrak{d}_{min}^0)^2} \left(L + \theta_M + \frac{\omega}{(\mathfrak{d}_{min}^0)^2} \right) \right) \int_{t_1}^{t_2} \|\nabla u(\tau)\|_{L^2(A)}^2 d\tau \leq C_{geo} \lambda_0^2 (t_2 - t_1). \end{aligned}$$

Therefore, using (2.10) one more time and (5.26), it is easily seen, taking a smaller constant \tilde{C}_{geo} if necessary, that if $\omega \in (0, C_{dyn})$ satisfies

$$\omega \leq \tilde{C}_{geo} \min(\bar{\varrho} \bar{\omega}, 1) (\mathfrak{d}_{min}^0)^4 \text{ and } (L + \theta_M)\omega \leq \tilde{C}_{geo} (\mathfrak{d}_{min}^0)^2, \quad (5.27)$$

it holds

$$E_\omega(t_2) - E_\omega(t_1) + \frac{\bar{\omega}}{2} \omega \int_{t_1}^{t_2} H(h(\tau), \theta(\tau)) d\tau + \omega \int_{t_1}^{t_2} E_{kin}(\tau) d\tau \leq C_{geo} \lambda_0^2 (t_2 - t_1).$$

Using (5.24), this eventually leads to the estimate

$$E_\omega(t_2) - E_\omega(t_1) + \sigma \omega \int_{t_1}^{t_2} E_\omega(\tau) d\tau \leq C_{geo} \lambda_0^2 (t_2 - t_1)$$

for some $0 < \sigma < 1$ whose choice is independent of E_0 . It is clear that since \mathfrak{d}_{min}^0 is a decreasing function of E_0 and the initial choice of θ_M is increasing with E_0 , the threshold ω_0^- is a decreasing function of E_0 . \square

We are now ready to give the proof of Theorem 5.10.

Proof of Theorem 5.10. By contradiction, assume that $T_M < \infty$. Then, as $\theta \in \mathcal{C}([0, T_M])$, it must be that $\theta(T_M) = \theta_M$. We infer from (5.25) that for some $0 < \sigma < 1$

$$E_\omega(t_2) - E_\omega(t_1) + \sigma \omega \int_{t_1}^{t_2} E_\omega(\tau) d\tau \leq C_{geo} \lambda_0^2 (t_2 - t_1),$$

for all $0 \leq t_1 \leq t_2 < T_M$ and $\omega = \omega_0^-(E_0)$. Since E_ω is continuous with time, Grönwall Lemma implies that

$$E_\omega(t) \leq E_\omega(0) e^{-\sigma \omega t} + \frac{C_{geo} \lambda_0^2}{\sigma \omega} \quad \forall t \in (0, T_M).$$

In particular, we deduce from (5.24) that

$$E_{tot}(t) \leq 2E_\omega(t) \leq 3E_0 + \frac{2C_{geo} \lambda_0^2}{\sigma \omega} \quad \forall t \in (0, T_M). \quad (5.28)$$

We now impose a new threshold on λ_0 , namely we assume

$$2C_{geo} \lambda_0^2 \leq \sigma \omega_0^-(E_0) \bar{\varrho}.$$

This latter bound entails that

$$H(h, \theta) \leq 3E_0 + \bar{\varrho}.$$

Exploiting (3.4), we thus deduce the estimate

$$|\theta(t)| \leq \alpha_0 = \theta_M - 1 \quad \forall t \in (0, T_M],$$

which gives a contradiction, thus $T_M = +\infty$. We can now conclude that (5.28) holds for all $t \geq 0$. We finally observe that

$$E_{tot}(t) \leq 2E_\omega(t) \leq 2E_\omega(0) e^{-\sigma \omega t} + \frac{2C_{geo} \lambda_0^2}{\sigma \omega} \leq 3E_0 e^{-\sigma \omega t} + \bar{\varrho},$$

which concludes the proof. \square

5.5. Proof of Lemma 5.5. We construct a by solving a differential equation depending on θ and θ' . Below we drop time-dependencies for a better legibility. In order to analyze one by one the terms involved in the definition of $\text{Mod}(t)$ in (5.14), we will repeatedly use the following tools: the local Taylor expansion (4.1)-(4.2), the description of the gap \mathcal{G}_{λ^*} in terms of the variables introduced in (4.11) and the asymptotic expansions in Appendix B. With these tools, we deduce that for all $\mathfrak{d} < \eta_0$ and $\theta \in \mathbb{R}$:

$$\begin{aligned} \int_{-\lambda^*}^{\lambda^*} \frac{(\tau - c_*^\perp)^2}{(\mathfrak{d} + \gamma[\theta](\tau) - \mathbf{x}_2[\theta])^2} d\tau &= \frac{I_{2,2}(\kappa_2[\theta])}{\sqrt{\mathfrak{d}}} + \mathcal{O}(1), \\ \int_{-\lambda^*}^{\lambda^*} \frac{(\partial_\theta \gamma[\theta](\tau) - \partial_\theta \mathbf{x}_2[\theta]) (\tau - c_*^\perp)^2}{(\mathfrak{d} + \gamma[\theta](\tau) - \mathbf{x}_2[\theta])^3} d\tau &= \frac{I_{4,3}(\kappa_2[\theta]) \partial_\theta \kappa_2[\theta]}{\sqrt{\mathfrak{d}}} + \mathcal{O}(1), \end{aligned} \quad (5.29)$$

where the symbols $I_{2,2}$ and $I_{4,3}$ stand for the integrals

$$I_{4,3}(\kappa_2) \doteq \int_{\mathbb{R}} \frac{\tau^4}{(1 + \kappa_2 \tau^2)^3} d\tau, \quad I_{2,2}(\kappa_2) \doteq \int_{\mathbb{R}} \frac{\tau^2}{(1 + \kappa_2 \tau^2)^2} d\tau,$$

which are smooth and bounded function of $\kappa_2 \in [\kappa_2^{(min)}, \kappa_2^{(max)}]$. Using the asymptotic estimates (5.29), the first and third terms can be written as

$$\frac{6a' I_{2,2}(\kappa_2) - 12a \theta' \partial_\theta \kappa_2 I_{4,3}(\kappa_2)}{\sqrt{\mathfrak{d}}} + \mathcal{O}(|a'| + |\theta'| |a|).$$

To estimate the second term in (5.14), we first observe that since the three functions $\tilde{\psi}^\perp$ and $\tilde{\psi}^\parallel, \tilde{\psi}^\circ$ are uniformly bounded outside \mathcal{G}_{λ^*} (recall (4.16)), we have

$$\int_{\Omega} \partial_{22} \tilde{\psi}^\perp \left(\partial_{22} \tilde{\psi}^\circ - \mathbf{x}_2[\theta] \partial_{22} \tilde{\psi}^\parallel \right) dx = \int_{\mathcal{G}_{\lambda^*}} \partial_{22} \psi_{opt}^\perp \left(\partial_{22} \psi_{opt}^\circ - \mathbf{x}_2[\theta] \partial_{22} \psi_{opt}^\parallel \right) dx + \mathcal{O}(1).$$

Inside \mathcal{G}_{λ^*} , we can use the explicit values recalling that

$$\int_0^1 |\partial_{ss} P_1^{opt}(r)|^2 dr = 12, \quad \int_0^1 \partial_{ss} P_1^{opt}(r) \partial_{ss} P_2^{opt}(r) dr = -6.$$

Recalling the explicit expressions (4.14), we infer that (implicitly, boundary functions are evaluated in $(\mathbf{x}_1 + \tau, h + \gamma[\theta](\tau))$, we drop dependencies for legibility):

$$\begin{aligned} M_{opt} &\doteq \int_{\mathcal{G}_{\lambda^*}} \partial_{22} \psi_{opt}^\perp \left(\partial_{22} \psi_{opt}^\circ - \mathbf{x}_2[\theta] \partial_{22} \psi_{opt}^\parallel \right) dx \\ &= \int_{-\lambda^*}^{\lambda^*} \int_{-L}^{\gamma[\theta](\tau)+h} \frac{(\psi_*^\perp - c_*^\perp)((\psi_*^\circ - c_*^\circ) - \mathbf{x}_2(\psi_*^\parallel - c_*^\parallel))}{(\mathfrak{d} + \gamma[\theta](\tau) - \mathbf{x}_2[\theta])^4} |\partial_{ss} P_1^{opt}(r(\mathbf{x}_1 + \tau, x_2))|^2 dx_2 d\tau \\ &\quad + \int_{-\lambda^*}^{\lambda^*} \int_{-L}^{\gamma[\theta](\tau)+h} \frac{(\psi_*^\perp - c_*^\perp)(\partial_2 \psi_*^\circ - \mathbf{x}_2 \partial_2 \psi_*^\parallel)}{(\mathfrak{d} + \gamma[\theta](\tau) - \mathbf{x}_2[\theta])^3} \partial_{ss} P_1(r(\mathbf{x}_1 + \tau, x_2)) \partial_{ss} P_2^{opt}(r(\mathbf{x}_1 + \tau, x_2)) dx_2 d\tau \\ &= \int_{-\lambda^*}^{\lambda^*} \frac{(\psi_*^\perp - c_*^\perp)}{(\mathfrak{d} + \gamma[\theta](\tau) - \mathbf{x}_2[\theta])^3} \left(12((\psi_*^\circ - c_*^\circ) - \mathbf{x}_2(\psi_*^\parallel - c_*^\parallel)) - 6(\partial_2 \psi_*^\circ - \mathbf{x}_2 \partial_2 \psi_*^\parallel) \right) d\tau. \end{aligned}$$

Replacing boundary functions with their explicit expressions and recalling expansion of singular integrals computed in Appendix B, we conclude that $M_{opt} = M_{opt}^\infty + \mathcal{O}(1)$, where

$$\begin{aligned} M_{opt}^\infty &= \int_{-\lambda^*}^{\lambda^*} \frac{\tau - c_*^\perp}{(\mathfrak{d} + \gamma[\theta](\tau) - \mathbf{x}_2[\theta])^3} \left(6(\tau^2 - c_*^\circ) + 12\mathbf{x}_2[\theta] \left(\gamma[\theta](\tau) - \mathbf{x}_2[\theta] + c_*^\parallel \right) \right) d\tau \\ &\quad + 6 \int_{-\lambda^*}^{\lambda^*} \frac{\tau - c_*^\perp}{(\mathfrak{d} + \gamma[\theta](\tau) - \mathbf{x}_2[\theta])^3} (\mathfrak{d} + \gamma[\theta](\tau) - \mathbf{x}_2[\theta]) d\tau. \end{aligned}$$

Applying again expansion of singular integrals, we prove infer

$$\left| M_{opt}^\infty - \frac{\kappa_3 I(\kappa_2)}{\sqrt{\mathfrak{d}}} \right| \leq C_{geo},$$

where $I(\kappa_2)$ is a combination of functions depending smoothly on $\kappa_2 \in (0, \infty)$. We refer to the Appendix B.4 for more details on the expansion of M_{opt}^∞ . We now conclude

$$\left| \text{Mod}(t) - \frac{6a' I_{2,2}(\kappa_2) + a\theta' (\kappa_3 I(\kappa_2) - 12\partial_\theta \kappa_2 I_{4,3}(\kappa_2))}{\sqrt{\mathfrak{d}}} \right| \leq C_{geo} (|a'| + |\theta'| |a|). \quad (5.30)$$

Hence, we fix a by setting the term in factor of $1/\sqrt{\mathfrak{d}}$ to 0, i.e. defining a by

$$a'(t) = -\frac{\theta' a}{6I_{2,2}(\kappa_2)} (\kappa_3 I(\kappa_2) - 12\partial_\theta \kappa_2 I_{4,3}(\kappa_2)).$$

At this point, we recall that Lemma 4.1 implies $\kappa_3[\theta] = \partial_\theta \mathcal{K}_3(\kappa_2[\theta])$ for some \mathcal{C}^1 -function $\mathcal{K}_3 : [\kappa_2^{min}, \kappa_2^{max}] \rightarrow \mathbb{R}$. We then deduce that

$$\begin{aligned} a(t) &= \exp \left(- \int_{T_-}^t \frac{\theta'(\tau) \partial_\theta \kappa_2[\theta(\tau)]}{6I_{2,2}(\kappa_2[\theta(\tau)])} (\mathcal{K}_3'(\kappa_2[\theta(\tau)]) I(\kappa_2[\theta(\tau)]) - 12I_{4,3}(\kappa_2[\theta(\tau)])) d\tau \right) \\ &= \exp (\mathcal{G}(\kappa_2[\theta(t)]) - \mathcal{G}(\kappa_2[\theta(T_-)])) , \end{aligned}$$

for a \mathcal{C}^1 -function \mathcal{G} depending only on B . Since κ_2 is a periodic function of θ , we infer that a is bounded from above and from below by strictly positive constants, showing (a) holds. The inequality (b) for a' follows. Hence, the first term in (5.30) vanishes and by inequalities (a)-(b)-(2.10) it follows that

$$|\text{Mod}(t)| \leq C_{geo} |\theta'| \leq C_{geo} \|\nabla u\|_{L^2(A)}.$$

This completes the proof. \square

5.6. Proof of Lemma 5.6. We start with Rem_1 . We recall that we splitted $\text{Rem}_1 = \text{Rem}_1^{(a)} + \text{Rem}_1^{(b)}$ as defined by (5.12)-(5.13). We estimate both terms independently. Concerning $\text{Rem}_1^{(a)}$, we apply first Corollary 4.3 that entails

$$\frac{|\mathfrak{d}'|}{\sqrt{\mathfrak{d}}} \leq C_{geo} \|\nabla u\|_{L^2(A)}.$$

To estimate the other term in $\text{Rem}_1^{(a)}$, we remark that $u - \tilde{v}$ is divergence-free and $H_0^1(\Omega)$. Consequently, we can apply estimate (B.7) to yield a constant C_{geo} depending only on the construction of \tilde{v}^\perp for which:

$$\left| \int_\Omega \nabla \tilde{v}^\perp : \nabla (u - \tilde{v}) dx \right| \leq C_{geo} (\|\nabla u\|_{L^2(A)} + \|\nabla \tilde{v}\|_{L^2(A)}),$$

where, by construction of \tilde{v} in (5.10) and by Corollary 4.3, we deduce

$$\|\nabla \tilde{v}\|_{L^2(A)} \leq C_{geo} \left(\frac{|\theta'|}{\mathfrak{d}^{\frac{1}{4}}} + \frac{|\mathfrak{d}'|}{\mathfrak{d}^{\frac{3}{4}}} \right) \leq C_{geo} \|\nabla u\|_{L^2(A)}.$$

We now focus on $\text{Rem}_1^{(b)}$. Once again, as in the proof of Lemma 5.5, we use the local Taylor expansion (4.1)-(4.2), the description of the gap \mathcal{G}_{λ_*} in terms of the variables introduced

in (4.11) and the asymptotic expansions in Appendix B. Then, we infer from the uniform boundedness of $\tilde{\psi}$ outside \mathcal{G}_{λ^*} (see (4.16)) and the explicit formulas inside \mathcal{G}_{λ^*} that

$$\begin{aligned} |\text{Rem}_1^{(b)}| &\leq |\theta'| \left[\int_{\mathcal{G}_{\lambda^*}} \left(2|\partial_{12}\psi_{opt}^\perp| \left(|\partial_{12}\psi_{opt}^\circ| + |\mathbf{x}_2| |\partial_{12}\psi_{opt}^\parallel| \right) \right. \right. \\ &\quad \left. \left. + |\partial_{11}\psi_{opt}^\perp| \left(|\partial_{11}\psi_{opt}^\circ| + |\mathbf{x}_2| |\partial_{11}\psi_{opt}^\parallel| \right) \right) dx + \mathcal{O}(1) \right] \\ &\leq |\theta'| \left(\int_{-\lambda^*}^{\lambda^*} \frac{(|\tau| + \mathcal{O}(\mathfrak{d}))}{(\mathfrak{d} + \gamma[\theta](\tau) - \mathbf{x}_2)^2} (\tau^2 + (\gamma[\theta](\tau) - \mathbf{x}_2)^2 + \mathcal{O}(\mathfrak{d})) d\tau + \mathcal{O}(1) \right) \\ &\leq C_{geo} |\theta'| (|\ln(\mathfrak{d})| + 1). \end{aligned}$$

Here we apply again Corollary 4.3 in order to conclude that

$$|\text{Rem}_1^{(b)}| \leq C_{geo} \|\nabla u\|_{L^2(A)}.$$

We have then a similar bound for $\text{Rem}_1^{(b)}$ as for $\text{Rem}_1^{(a)}$ and we end up with

$$\int_{T_-}^t a(\tau) |\text{Rem}_1(\tau)| d\tau \leq C_{geo} \sqrt{t - T_-} \left(\int_{T_-}^t \|\nabla u(\tau)\|_{L^2(A)}^2 d\tau \right)^{\frac{1}{2}} \quad (5.31)$$

with C_{geo} depending again only on e, L .

We finally proceed with estimating Rem_2 . Given $t > T_-$, we have

$$\int_{T_-}^t \text{Rem}_2(\tau) d\tau = -J_1 - J_2 + J_3 - J_4,$$

where

$$\left\{ \begin{array}{l} J_1 \doteq \int_{T_-}^t \int_{\Omega(\tau)} [\partial_t(a(\tau)\tilde{v}^\perp) + (u \cdot \nabla)(a(\tau)\tilde{v}^\perp)] \cdot u \, dx d\tau \\ J_2 \doteq \int_{T_-}^t m h'(\tau) a'(\tau) d\tau \\ J_3 \doteq \int_{T_-}^t \int_{\Omega(\tau)} ((u \cdot \nabla) s + (s \cdot \nabla) u) \cdot a(\tau) \tilde{v}^\perp \, dx d\tau \\ J_4 \doteq \int_{T_-}^t \int_{\Omega(\tau)} \hat{g} \cdot a(\tau) \tilde{v}^\perp \, dx. \end{array} \right. \quad (5.32)$$

The following estimate

$$|J_1| \leq C_{dyn} \int_{T_-}^t \|\nabla u(\tau)\|_{L^2(A)}^2 d\tau \quad (5.33)$$

is established in Section B.5 of Appendix B. The Poincaré inequality in (2.10) combined with assertion (b) of Lemma 5.5 yield a similar estimate for J_2 .

For J_3 and J_4 , we use Lemma 2.1, assertion (a) of Lemma 5.5 and (4.16)-(5.5) with $\lambda_0 \leq \lambda_0^{(0)}$ one more time, we infer

$$\begin{aligned} |J_3| &\leq C_{dyn} \lambda_0 \int_{T_-}^t \|\nabla u(\tau)\|_{L^2(A)}^2 d\tau \\ |J_4| &\leq C_{dyn} \lambda_0^2 (t - T_-). \end{aligned}$$

The result yields by combining the latter computations for J_1, J_2, J_3, J_4 with (5.31).

6. CONVERGENCE TO EQUILIBRIUM

In this last section, we show that, whatever the initial data, if λ_0 is sufficiently small, any solution (U, P, h, θ) to (1.7)-(1.8) converges to the equilibrium configuration. The equilibrium state of the system is given by the stationary solution to (1.7). As explained in the introduction, the natural strategy is to compare the solution with its expected limit, i.e. the unique steady state associated to the stationary position $h = \theta = 0$. The difficulty is that these equations are set on different domains. To overcome this difficulty, we adapt the method of weak-strong uniqueness analysis. Namely, we transfer the stationary (smooth) solution into the geometry associated with the time-dependent (weak) solution. We show a Grönwall-type inequality on suitable norms of the difference between both quantities that control in particular the solid motion, implying that it returns to the rest state for large time.

More precisely, below, we denote the (unique) solution to the following steady boundary-value problem by $(U_{eq}, P_{eq}, h_{eq}, \theta_{eq})$:

$$\begin{cases} -\Delta U_{eq} + (U_{eq} \cdot \nabla)U_{eq} + \nabla P_{eq} = 0, & \nabla \cdot U_{eq} = 0 & \text{in } \Omega_{eq} = A \setminus B_{eq}, \\ U_{eq} = 0, & & \text{on } \partial B_{eq} \cup \Gamma, \\ \lim_{|x_1| \rightarrow \infty} U_{eq}(x_1, x_2) = v_p(x_2), & \forall x_2 \in [-L, L]. \end{cases} \quad (6.1)$$

The following result follows directly from [6] and symmetry considerations. Indeed, since $h_{eq} = \theta_{eq} = 0$ and the domain B_{eq} is symmetric with respect to $x_2 = 0$, uniqueness induces that the vertical force and the torque applied on B_{eq} vanish, similar to $H_h(0, 0)$ and $H_\theta(0, 0)$.

Theorem 6.1. *There exists $\lambda_0^{(2)} > 0$ depending on L, e such that, if $\lambda_0 \leq \lambda_0^{(2)}$, the steady problem (6.1) admits a unique solution $(U_{eq}, P_{eq}) \in H_{loc}^1(\Omega_{eq}) \times L_{loc}^2(\Omega_{eq})$. Moreover, this solution also satisfies:*

$$\begin{cases} H_h(h_{eq}, \theta_{eq}) = -\widehat{e}_2 \cdot \int_{\partial B_{eq}} \Sigma(U_{eq}, P_{eq}) \widehat{n} \, d\sigma = 0, \\ H_\theta(h_{eq}, \theta_{eq}) = - \int_{\partial B_{eq}} (x - h_{eq} \widehat{e}_2)^\perp \cdot \Sigma(U_{eq}, P_{eq}) \widehat{n} \, d\sigma = 0. \end{cases}$$

With such notations, the main result of this section reads.

Theorem 6.2. *Let $(h_0, \theta_0, h'_0, \theta'_0)$ and $u_0 = U_0(x) - s(0, x)$ be a compatible initial condition in the sense of (1.11) and $(u = U - s, h, \theta)$ be a weak solution to (2.4)-(2.5). There exist $\omega_0^-, \sigma > 0$ with the same dependencies as in Theorem 5.1, and $C_{dyn} > 0$ such that if (5.2) holds and*

$$2C_{dyn}\lambda_0 \leq \sigma\omega_0^-,$$

then

$$\lim_{t \rightarrow \infty} \|U(t) - U_{eq}\|_{L^2(A)}^2 = \lim_{t \rightarrow \infty} (|h(t)|^2 + |\theta(t)|^2) = \lim_{t \rightarrow \infty} (|h'(t)|^2 + |\theta'(t)|^2) = 0.$$

Theorem 6.2 implies Theorem 1.2 with $p_0 = 2\lambda_0/L^2 \leq p_*^{(2)}$, where the threshold $p_*^{(2)}$ is deduced from the restriction imposed on λ_0 . In this statement, we implicitly extended U_{eq} by 0 on B_{eq} . We point out that $U(t), U_{eq} \in L_{loc}^2(A) \cap (v_P + L^2(|x_1| \geq 2))$ for all times and consequently, we have indeed $U(t) - U_{eq} \in L^2(A)$.

Remark 6.3. An analogous comment to Remark 5.11 holds also for Theorem 6.2 as the thresholds are of the same type.

The remainder of this section is devoted to the proof of Theorem 6.2. We split our approach into three parts. Firstly, we recall properties of the solutions (U_{eq}, P_{eq}) . We also introduce a change of variables that enables to transfer $u_{eq} = U_{eq} - s^-$ into *any* moving geometry. We can then apply this construction to the geometry associated to a weak solution (u, h, θ) to (2.4)-(2.5) – once ensured that the ellipse $B(t)$ remains close to the stationary position B_{eq} for large times – by building a vector-field v_{eq} that we are allowed to compare with the velocity field u of the weak solution. Secondly, we provide a dissipation estimate on the difference $\tilde{u} = v_{eq} - u$ in the spirit of Proposition 5.13. Such estimate includes a control on (h, θ) that shows a return to the equilibrium position of the ellipse making v_{eq} converge to u_{eq} asymptotically and thus the exponential decay of the difference \tilde{u} provides the expected result.

6.1. Moving the stationary solution into the time-dependent geometry. Assume $\lambda_0 \leq \lambda_0^{(2)}$ and let (U_{eq}, P_{eq}) be the unique $H_{loc}^1(\Omega_{eq}) \times L_{loc}^2(\Omega_{eq})$ solution to (6.1). Let us introduce $u_{eq} = U_{eq} - s^-$, $p_{eq} = P_{eq} - \pi_p$. With computations similar to those of Section 2, we observe that (u_{eq}, p_{eq}) is a solution to

$$\begin{cases} -\Delta u_{eq} + (u_{eq} \cdot \nabla)u_{eq} + (u_{eq} \cdot \nabla)s^- + (s^- \cdot \nabla)u_{eq} + \nabla p_{eq} = \hat{g}^- & \text{in } \Omega_{eq}, \\ \nabla \cdot u_{eq} = 0 & \text{in } \Omega_{eq}, \\ u_{eq} = 0, & \text{on } \partial B_{eq} \cup \Gamma, \\ \lim_{|x_1| \rightarrow \infty} u_{eq}(x_1, x_2) = 0, & \forall x_2 \in [-L, L], \\ \begin{cases} 0 = -\hat{e}_2 \cdot \int_{\partial B_{eq}} \Sigma(u_{eq}, p_{eq}) \hat{n} \, d\sigma, \\ 0 = - \int_{\partial B_{eq}} x^\perp \cdot \Sigma(u_{eq}, p_{eq}) \hat{n} \, d\sigma, \end{cases} \end{cases}$$

where \hat{g}^- is similarly constructed from s^- as \hat{g} is derived from s in Lemma 2.1. In particular, we recall that $\text{supp}(\hat{g}^-) \subset A_0$. By classical elliptic regularity [23], we remark that u_{eq} and p_{eq} are smooth on $\overline{\Omega}_{eq}$ with all norms controlled by $C_{geo} \lambda_0$.

Our next aim is to define a change of variables that brings the steady solution u_{eq} in the time-dependent geometry. In the construction, we first define a mapping that brings the equilibrium position B_{eq} to a given position $B(h, \theta)$, assuming

$$\max(|h|, |\theta|) \leq \eta_0, \tag{6.2}$$

with η_0 small. We will then apply this construction with $(h, \theta) = (h(t), \theta(t))$ associated to a given weak solution.

For the construction, we need to set up some notations. First, we define two neighbourhoods $\mathcal{O}, \mathcal{O}' \subset A_0$ such that

- $\mathcal{O} \subset \mathcal{O}'$;
- $\overline{B_{eq}} \subset \mathcal{O}$;
- $\mathcal{O}' \cap \text{supp}(s^-) = \emptyset$.

This is possible since $B_{eq} \subset A_0$ and $B_{eq} \cap \text{supp}(s^-) = \emptyset$.

Lemma 6.4. *There exist $\eta_0 > 0$ and a \mathcal{C}^1 -mapping $X : [-\eta_0, \eta_0]^2 \rightarrow \mathcal{C}^3(A)$ satisfying*

- (i) $X[0, 0]$ is the identity,

and, for all (h, θ) satisfying (6.2),

- (ii) $X[h, \theta]$ is a \mathcal{C}^3 -diffeomorphism of Ω ,
- (iii) $X[h, \theta](x) = h\hat{e}_2 + Q(\theta)x$ in \mathcal{O} , $X[h, \theta]$ is the identity outside \mathcal{O}' ,
- (iv) $X[h, \theta](\mathcal{O}) \subset \mathcal{O}'$ and $X[h, \theta]^{-1}(\mathcal{O}) \supset B_{eq}$.

Proof. The proof is standard and can be done by defining $X[h, \theta]$ by

$$X[h, \theta](y) = \xi(y)h\hat{e}_2 + Q(\xi(y)\theta)y,$$

where ξ is a cut-off function such that $\xi = 1$ inside \mathcal{O} and $\xi = 0$ outside \mathcal{O}' . Fixing η_0 small enough allow to show that $X[h, \theta]$ is basically a perturbation of the identity so that assertions (ii)-(iv) hold. \square

In the sequel, we set $Y[h, \theta] = X[h, \theta]^{-1}$. In particular,

$$Y[h, \theta](x) = Q(\theta)^T(x - h\hat{e}_2),$$

for $x \in X[h, \theta](\mathcal{O})$ and

$$X[h, \theta](B_{eq}) = B(h, \theta).$$

Given $(h, \theta) \in [-\eta_0, \eta_0]^2$, we now transform u_{eq} into a divergence-free vector-field defined on the fluid domain $A \setminus B(h, \theta)$ by setting

$$u_{eq}^{[h, \theta]}(x) \doteq \nabla^\perp(\psi_{eq} \circ Y[h, \theta])(x),$$

where ψ_{eq} is the stream function associated to u_{eq} (that we denote by (u_1, u_2) in the next identity), i.e.

$$u_{eq}^{[h, \theta]}(x) = \begin{pmatrix} \partial_2 Y_2[h, \theta](x)u_1(Y[h, \theta](x)) - \partial_2 Y_1[h, \theta](x)u_2(Y[h, \theta](x)) \\ -\partial_1 Y_2[h, \theta](x)u_1(Y[h, \theta](x)) + \partial_1 Y_1[h, \theta](x)u_2(Y[h, \theta](x)) \end{pmatrix}. \quad (6.3)$$

Correspondingly, we define the transformed pressure

$$p_{eq}^{[h, \theta]}(x) = p_{eq}(Y[h, \theta](x)).$$

With such notations, we have the following lemma

Lemma 6.5. *Let $\eta_0 > 0$ be as in Lemma 6.4. There exists $C_{geo} > 0$ (depending only on e , L and η_0) such that given $(h, \theta) \in (-\eta_0, \eta_0)^2$ we have:*

$$\begin{cases} -\Delta u_{eq}^{[h, \theta]} + \nabla p_{eq}^{[h, \theta]} + (u_{eq}^{[h, \theta]} \cdot \nabla)u_{eq}^{[h, \theta]} + (u_{eq}^{[h, \theta]} \cdot \nabla)s^- + (s^- \cdot \nabla)u_{eq}^{[h, \theta]} \\ = \hat{g}^{[h, \theta]} \quad \text{in } A \setminus \overline{B}(h, \theta), \\ \nabla \cdot u_{eq}^{[h, \theta]} = 0 \quad \text{in } A \setminus \overline{B}(h, \theta), \\ u_{eq}^{[h, \theta]} = 0, \quad \text{on } \partial B(h, \theta) \cup \Gamma, \\ \lim_{|x_1| \rightarrow \infty} u_{eq}^{[h, \theta]}(x_1, x_2) = 0, \quad \forall x_2 \in [-L, L], \\ \begin{cases} F_{eq}^{[h, \theta]} = \hat{e}_2 \cdot \int_{\partial B(h, \theta)} \Sigma(u_{eq}^{[h, \theta]}, p_{eq}^{[h, \theta]}) \hat{n} \, d\sigma, \\ 0 = \int_{\partial B(h, \theta)} (x - h\hat{e}_2)^\perp \cdot \Sigma(u_{eq}^{[h, \theta]}, p_{eq}^{[h, \theta]}) \hat{n} \, d\sigma. \end{cases} \end{cases}$$

where:

- (i) $|F_{eq}^{[h, \theta]}| \leq C_{geo} \lambda_0 |\theta|$
- (ii) $\text{supp}(\hat{g}^{[h, \theta]}) \subset A_0$ and

$$\|\hat{g}^{[h, \theta]} - \hat{g}^-\|_{L^\infty(A_0 \setminus B(h, \theta))} \leq C_{geo} \lambda_0 (|h| + |\theta|).$$

Before giving a proof of our result, we recall that \hat{g}^- as is defined in item (v) of Lemma 2.1 is defined all over A . Assertion (ii) of the previous statement is then not ambiguous.

Proof. We will work differently inside and outside \mathcal{O} . Let

$$\varepsilon_0 = \text{dist}(B_{eq}, A_0 \setminus \mathcal{O}) > 0$$

and set

$$\mathcal{O}_0 = \left\{ x \in \mathcal{O} : \text{dist}(x, B_{eq}) < \frac{\varepsilon_0}{4} \right\}.$$

Observe we can assume

$$|Y[h, \theta](x) - y| < \frac{\varepsilon_0}{4},$$

for all $x \in A$ by taking η_0 small enough.

Recall that $\hat{g}^{[0,0]} = \hat{g}^-$. Hence, for $x \in A \setminus A_0$, we remark that $Y[h, \theta](x) = x = Y[0, 0](x)$ which implies that $\hat{g}^{[h,\theta]}(x) - \hat{g}^-(x) = \hat{g}^{[0,0]}(x) - \hat{g}^-(x) = 0$.

If $x \in A_0 \setminus \mathcal{O}_0$, then $Y[h, \theta](x) \in B(x, \varepsilon_0/4) \subset A \setminus B_{eq}$. Since u_{eq} is smooth in $A_0 \setminus B_{eq}$ and $(h, \theta) \rightarrow Y[h, \theta]$ is $\mathcal{C}^1 : [-\eta_0, \eta_0]^2 \rightarrow \mathcal{C}^3(\overline{A_0})$, we can estimate, with standard chain rule arguments, all quantities involved in $\hat{g}^{[h,\theta]} - \hat{g}^-$ to get

$$\|\hat{g}^{[h,\theta]} - \hat{g}^-\|_{L^\infty(A_0 \setminus \mathcal{O}_0)} \leq C_{geo} \lambda_0 (|h| + |\theta|).$$

It remains to treat the case where $x \in \mathcal{O}_0 \setminus \overline{B_{eq}}$ and to compute the forces. For $x \in \mathcal{O}_0 \setminus \overline{B_{eq}}$, $y = Y[h, \theta](x) \in \mathcal{O}$ and therefore both $X[h, \theta](y)$ and $Y[h, \theta](x)$ are isometries. Since $s^-(x) = 0$ and $\hat{g}^-(x) = \lambda_0 \hat{e}_1$, we infer from the Galilean invariance of the Navier-Stokes equations that $\hat{g}^{[h,\theta]}(x) = \lambda_0 Q(-\theta) \hat{e}_1$ closing the proof of assertion (ii).

Arguing similarly, still by Galilean invariance, we observe that

$$\int_{\partial B(h,\theta)} (x - h \hat{e}_2)^\perp \cdot \Sigma(u_{eq}^{[h,\theta]}, p_{eq}^{[h,\theta]}) \hat{n} \, d\sigma = \int_{\partial B_{eq}} x^\perp \cdot \Sigma(u_{eq}, p_{eq}) \hat{n} \, d\sigma = 0,$$

and

$$F_{eq}^{[h,\theta]} = Q(-\theta) \hat{e}_2 \cdot \int_{\partial B_{eq}} \Sigma(u_{eq}, p_{eq}) \hat{n} \, d\sigma = (Q(-\theta) \hat{e}_2 - \hat{e}_2) \cdot \int_{\partial B_{eq}} \Sigma(u_{eq}, p_{eq}) \hat{n} \, d\sigma.$$

We then deduce assertion (i) using the regularity of (u_{eq}, p_{eq}) . \square

6.2. Proof of Theorem 6.2: stability estimate. Let (u, h, θ) be a weak solution to (2.4)-(2.5). Under the assumptions of Theorem 5.1, we infer from (5.4) and (2.2) that

$$|h(t)|^2 + |\theta(t)|^2 \leq \frac{2}{\varrho} H(h(t), \theta(t)) \leq E_{tot}(t) \leq 3E_0 e^{-\beta_0 t} + \frac{C_{geo} \lambda_0^2}{\beta_0},$$

for all $t \geq 0$, yielding the existence of $t_0 > 0$ and $\lambda_0(\eta_0) > 0$ (depending decreasingly on E_0 and on L, e), such that

$$\max(|h(t)|, |\theta(t)|) \leq \eta_0 \tag{6.4}$$

for $t \geq t_0$ whenever $\lambda \in [0, \lambda_0(\eta_0)]$. This does not yet prove the convergence to equilibria since the solid could still oscillate around the rest position. Since the problem is autonomous, we will assume in the sequel that $t_0 = 0$. We can also suppose that $\lambda_0(\eta_0)$ is chosen in such a way that (5.4) implies

$$\sup_{t \in (0, \infty)} \|u(t)\|_{L^2(\Omega(t))} \leq 4E_0, \tag{6.5}$$

whenever $\lambda \in [0, \lambda_0(\eta_0)]$.

To prepare the proof of Theorem 6.2 and to shorten notations, we denote $u_{eq}^{[h(t), \theta(t)]}(x)$ by $v_{eq}(t, x)$ from now on, and we define

$$\tilde{u}(t, x) = v_{eq}(t, x) - u(t, x),$$

for $t \geq 0$ and $x \in \Omega(t)$. Observe that v_{eq} is smooth in the space variables on $(0, \infty)$. We denote below:

$$\begin{cases} -\Delta v_{eq}(t) + \nabla q_{eq}(t) + (v_{eq}(t) \cdot \nabla)v_{eq}(t) + (s^- \cdot \nabla)v_{eq}(t) + (v_{eq}(t) \cdot \nabla)s^- \\ = g_{eq}(t), & \text{in } \Omega(t), \\ \nabla \cdot v_{eq}(t) = 0, & \text{in } \Omega(t) \\ \widehat{e}_2 \cdot \int_{\partial B(t)} \Sigma(v_{eq}(t), q_{eq}(t)) \widehat{n} \, d\sigma = F_{eq}(t), \\ \int_{\partial B(t)} (x - h(t)\widehat{e}_2)^\perp \cdot \Sigma(v_{eq}(t), q_{eq}(t)) \widehat{n} \, d\sigma = 0, \end{cases} \quad (6.6)$$

where $q_{eq}(t) = p_{eq}^{[h(t), \theta(t)]}$ and $g_{eq}(t) = \hat{g}^{[h(t), \theta(t)]}$, $F_{eq}(t) = F_{eq}^{[h(t), \theta(t)]}$ for all $t \geq 0$. With obvious notations, we also have that

$$\partial_t v_{eq} = h' \partial_h u^{[h, \theta]} + \theta' \partial_\theta u^{[h, \theta]}.$$

The function v_{eq} gains the $W^{1, \infty}$ regularity of h and θ in time. In particular, observe that $v_{eq} \in W^{1, \infty}((0, \infty) \times A)$ and $\partial_t v_{eq} = 0$ outside \mathcal{O}' and, thanks to the regularity of $Y[h, \theta]$ and u_{eq} (see [23, Section VI.2] for the decay properties of u_{eq} outside A_0), there exists a constant C_{geo} for which:

$$\|\partial_t v_{eq}(t)\|_{L^\infty(A_0)} \leq C_{geo} \lambda_0 (|h'(t)| + |\theta'(t)|), \quad \|\nabla v_{eq}(t)\|_{L^\infty(A)} \leq C_{geo} \lambda_0, \quad (6.7)$$

for all $t \geq 0$.

We can then use a weak-strong argument to compare $u(t)$ and v_{eq} for large times. To this aim, we introduce

$$\tilde{E}(t) \doteq \frac{1}{2} \|\tilde{u}(t)\|_{L^2(\Omega(t))}^2 + \frac{m}{2} |h'(t)|^2 + \frac{J}{2} |\theta'(t)|^2 + H(\theta(t), h(t)) \quad \forall t \geq 0.$$

As previously, we will also use a perturbed version of \tilde{E} , namely

$$\tilde{E}_\omega(t) \doteq \tilde{E}(t) + \omega \left(m h(t) h'(t) + J \theta(t) \theta'(t) + \int_{\Omega(t)} \tilde{u}(t) \cdot w(t) \, dx \right),$$

where $\omega \in (0, 1)$ will be chosen small enough in order to derive a dissipation estimate in the spirit of Proposition 5.13. Similarly to Lemma (5.12), with the further remark that in view of (6.4) the distance between $B(t)$ and ∂A is now uniformly bounded from below by 1, we have

$$\frac{\tilde{E}(t)}{2} \leq \tilde{E}_\omega(t) \leq \frac{3}{2} \tilde{E}(t), \quad (6.8)$$

under the condition $\omega \leq \omega_0$ with ω_0 depending only on dynamical parameters. Theorem 6.2 will be a direct consequence of the next proposition where we show the exponential decay of $\tilde{E}_\omega(t)$.

Proposition 6.6. *There exist $\omega_0^-, \sigma > 0$ with the same dependencies as in Theorem 5.1, and $C_{dyn} > 0$ such that, assuming (5.2) and further that*

$$2C_{dyn} \lambda_0 \leq \sigma \omega_0^-,$$

then

$$\limsup_{t \rightarrow \infty} \tilde{E}_\omega(t) = 0.$$

Proof. Recalling the definition (5.23) of E_ω , we have:

$$\tilde{E}_\omega(t) = E_\omega(t) - \int_{\Omega(t)} v_{eq}(t) \cdot u(t) + \frac{1}{2} \|v_{eq}(t)\|_{L^2(\Omega(t))}^2 - \omega \int_{\Omega(t)} v_{eq}(t) \cdot w(t) dx. \quad (6.9)$$

We fix then $t_2 \geq t_1 \geq 0$ and we use $\omega(w, h, \theta)$ as test in (2.11) and (3.1) to get, similarly to the previous section, that

$$\begin{aligned} & E_\omega(t_2) - E_\omega(t_1) + \int_{t_1}^{t_2} \|\nabla u(\tau)\|_{L^2(A)}^2 d\tau \\ & + \int_{t_1}^{t_2} \left(\omega \left[H_h(h(\tau), \theta(\tau))h(\tau) + H_\theta(h(\tau), \theta(\tau))\theta(\tau) - m|h'(\tau)|^2 - J|\theta'(\tau)|^2 \right] \right) d\tau \\ = & \int_{t_1}^{t_2} \int_{\Omega(\tau)} [\hat{g}^- - u \cdot \nabla s^-] \cdot u dx d\tau + \omega \int_{t_1}^{t_2} \int_{\Omega(\tau)} u \cdot \partial_t w dx d\tau - \omega \int_{t_1}^{t_2} \int_{\Omega(\tau)} \nabla u : \nabla w dx d\tau \\ & + \omega \int_{t_1}^{t_2} \int_{\Omega(\tau)} (\hat{g}^- - (u \cdot \nabla) s^- - (u \cdot \nabla) u - (s^- \cdot \nabla) u) \cdot w dx d\tau. \end{aligned} \quad (6.10)$$

We recall that since $|h(t)| \leq \eta_0 \leq 1/2$ on $(0, \infty)$, we have $\hat{f}[h(t)] = 0$, $\hat{g}(t) = \hat{g}^-$, and $s(t) = s^-$ for $t \geq 0$.

We compute then the increment of the second term in the right-hand side of (6.9) by remarking that $(v_{eq}, 0, 0)$ has sufficient space/time-regularity to be admissible test-function in (2.11). We obtain

$$\begin{aligned} & \int_{\Omega(t_2)} u(t_2) \cdot v_{eq}(t_2) dx - \int_{\Omega(t_1)} u(t_1) \cdot v_{eq}(t_1) dx + \int_{t_1}^{t_2} \int_{\Omega(\tau)} \nabla u : \nabla v_{eq} dx d\tau \\ = & \int_{t_1}^{t_2} \int_{\Omega(\tau)} u \cdot \partial_t v_{eq} dx d\tau + \int_{t_1}^{t_2} \int_{\Omega(\tau)} (u \cdot \nabla) v_{eq} \cdot u dx d\tau \\ & + \int_{t_1}^{t_2} \int_{\Omega(\tau)} [\hat{g}^- - (u \cdot \nabla) s^- - s^- \cdot \nabla u] \cdot v_{eq} dx d\tau. \end{aligned} \quad (6.11)$$

Multiplying now (6.6) by $u(t)$ between t_1 and t_2 and integrating in time and space, we get

$$\begin{aligned} & \int_{t_1}^{t_2} \int_{\Omega(\tau)} \nabla v_{eq} : \nabla u dx d\tau = \int_{t_1}^{t_2} F_{eq}(\tau) h'(\tau) d\tau + \int_{t_1}^{t_2} \int_{\Omega(\tau)} g_{eq} \cdot u dx d\tau \\ & - \int_{t_1}^{t_2} \int_{\Omega(\tau)} [(v_{eq} \cdot \nabla) v_{eq} + (s^- \cdot \nabla) v_{eq} + (v_{eq} \cdot \nabla) s^-] \cdot u dx d\tau. \end{aligned} \quad (6.12)$$

We also observe that

$$\int_{\Omega(t_2)} v_{eq} \cdot w(t_2) - \int_{\Omega(t_1)} v_{eq} \cdot w(t_1) = \int_{t_1}^{t_2} \int_{\Omega(\tau)} (v_{eq} \cdot \partial_t w + \partial_t v_{eq} \cdot w) dx d\tau \quad (6.13)$$

and

$$\frac{1}{2} \|v_{eq}\|_{L^2(\Omega(t_2))}^2 - \frac{1}{2} \|v_{eq}\|_{L^2(\Omega(t_1))}^2 = \int_{t_1}^{t_2} \int_{\Omega(\tau)} \partial_t v_{eq} \cdot v_{eq} dx d\tau. \quad (6.14)$$

We point out that we used the fact that $v_{eq} = 0$ on $\partial B(t)$ for all $t \geq 0$ in this computation to reduce the material time-derivative to a standard time-derivative by integrating by parts. Finally, multiplying the equation (6.6) with v_{eq} on $\Omega(\tau)$ for $\tau \in (t_1, t_2)$, we have

$$\int_{t_1}^{t_2} \|\nabla v_{eq}\|_{L^2(\Omega(\tau))}^2 d\tau = \int_{t_1}^{t_2} \int_{\Omega(\tau)} (g_{eq} - (v_{eq} \cdot \nabla) s^-) \cdot v_{eq} dx d\tau \quad (6.15)$$

Substracting (6.11)-(6.12)-(6.13) from the sum of (6.10) with (6.15) and substituting with (6.14), we infer that

$$\begin{aligned}
& \tilde{E}_\omega(t_2) - \tilde{E}_\omega(t_1) + \int_{t_1}^{t_2} \|\nabla \tilde{u}(\tau)\|_{L^2(A)}^2 d\tau \\
& + \int_{t_1}^{t_2} \left(\omega \left[H_h(h(\tau), \theta(\tau))h(\tau) + H_\theta(h(\tau), \theta(\tau))\theta(\tau) - m|h'(\tau)|^2 - J|\theta'(\tau)|^2 \right] \right) d\tau \\
& = - \int_{t_1}^{t_2} \int_{\Omega(\tau)} ((\tilde{u} \cdot \nabla)s^- + \partial_t v_{eq} + (\tilde{u} \cdot \nabla)v_{eq}) \cdot \tilde{u} dx d\tau - \int_{t_1}^{t_2} F_{eq}(\tau)h'(\tau) d\tau \quad (6.16) \\
& + \omega \int_{t_1}^{t_2} \int_{\Omega} \tilde{u} \cdot \partial_t w dx d\tau - \omega \int_{t_1}^{t_2} \int_{\Omega(\tau)} \nabla u : \nabla w dx d\tau \\
& + \omega \int_{t_1}^{t_2} \int_{\Omega(\tau)} (\hat{g}^- - \partial_t v_{eq} - (u \cdot \nabla)s^- - (u \cdot \nabla)u - (s^- \cdot \nabla)u) \cdot w dx d\tau.
\end{aligned}$$

We then multiply (6.6) by w to deduce

$$\begin{aligned}
& \int_{t_1}^{t_2} \int_{\Omega(\tau)} \nabla v_{eq} : \nabla w dx d\tau \\
& = \int_{t_1}^{t_2} F_{eq}(\tau)h(\tau) + \int_{t_1}^{t_2} \int_{\Omega(t)} (g_{eq} - v_{eq} \cdot \nabla v_{eq} - s^- \cdot \nabla v_{eq} - v_{eq} \cdot \nabla s^-) \cdot w dx d\tau. \quad (6.17)
\end{aligned}$$

Multiplying (6.17) by ω and subtracting this identity from (6.16), we infer that

$$\begin{aligned}
& \tilde{E}_\omega(t_2) - \tilde{E}_\omega(t_1) + \int_{t_1}^{t_2} \|\nabla \tilde{u}(\tau)\|_{L^2(A)}^2 d\tau \\
& + \int_{t_1}^{t_2} \left(\omega \left[H_h(h(\tau), \theta(\tau))h(\tau) + H_\theta(h(\tau), \theta(\tau))\theta(\tau) - m|h'(\tau)|^2 - J|\theta'(\tau)|^2 \right] \right) d\tau \\
& = - \int_{t_1}^{t_2} \int_{\Omega(\tau)} ((\tilde{u} \cdot \nabla)s^- + \partial_t v_{eq} + (\tilde{u} \cdot \nabla)v_{eq}) \cdot \tilde{u} dx d\tau - \int_{t_1}^{t_2} F_{eq}(\tau)(h'(\tau) + \omega h(\tau)) d\tau \\
& + \omega \int_{t_1}^{t_2} \int_{\Omega(\tau)} \tilde{u} \cdot \partial_t w dx d\tau - \omega \int_{t_1}^{t_2} \int_{\Omega(\tau)} \nabla \tilde{u} : \nabla w dx d\tau \\
& + \omega \int_{t_1}^{t_2} \int_{\Omega(\tau)} (\hat{g}^- - g_{eq} - \partial_t v_{eq} - (\tilde{u} \cdot \nabla)s^- - (u \cdot \nabla)\tilde{u} - (\tilde{u} \cdot \nabla)v_{eq} - (s^- \cdot \nabla)\tilde{u}) \cdot w dx d\tau \quad (6.18)
\end{aligned}$$

By standard Hölder inequality and Poincaré inequality, we will now estimate the right-hand side RHS of (6.18). We start with the terms in the first line which can be estimated by

$$\begin{aligned}
& C_{geo} \int_{t_1}^{t_2} (\|s^-\|_{W^{1,\infty}(\Omega(\tau))} + \|\partial_t v_{eq}\|_{L^2(\Omega(\tau))} + \|\nabla v_{eq}\|_{L^\infty(\Omega(\tau))}) \|\nabla \tilde{u}(\tau)\|_{L^2(A)}^2 d\tau \\
& + \int_{t_1}^{t_2} |F_{eq}(\tau)|(|h'(\tau)| + \omega|h(\tau)|) d\tau.
\end{aligned}$$

while the sum of all the remaining terms multiplied by ω is smaller than

$$\begin{aligned}
& (C_{geo} + 1) \int_{t_1}^{t_2} (\|\partial_t w\|_{L^2(\Omega(\tau))} + \|\nabla w\|_{L^2(\Omega(\tau))}) \|\nabla \tilde{u}(\tau)\|_{L^2(A)} d\tau \\
& + \int_{t_1}^{t_2} (\|\hat{g}^- - g_{eq}\|_{L^2(\Omega(\tau))} + \|\partial_t v_{eq}\|_{L^2(\Omega(\tau))}) \|w\|_{L^2(\Omega(\tau))} d\tau \\
& + (C_{geo} + 1) \int_{t_1}^{t_2} (\|s^-\|_{W^{1,\infty}(\Omega(\tau))} + \|u\|_{L^2(\Omega(\tau))} + \|\nabla v_{eq}\|_{L^\infty(\Omega(\tau))}) \|w\|_{L^\infty(A_0)} \|\nabla \tilde{u}\|_{L^2(A)} d\tau.
\end{aligned}$$

Next, we exploit Lemma 6.5 and estimates (5.22), where $\mathfrak{d}_{min}^0 \geq 1$, and (2.10)-(6.5)-(6.7) to get

$$\begin{aligned}
|RHS| & \leq \left[(C_{geo} + 1)(\lambda_0 + \omega) + \frac{1}{4} \right] \int_{t_1}^{t_2} \|\nabla \tilde{u}(\tau)\|_{L^2(A)}^2 d\tau \\
& \quad + (C_{geo} + 1) [(1 + E_0)\omega^2 + \lambda_0\omega + \lambda_0^2] \int_{t_1}^{t_2} (|h(\tau)|^2 + |\theta(\tau)|^2) d\tau \\
& \leq \left[(C_{geo} + 1)(\lambda_0 + \omega) + \frac{1}{4} \right] \int_{t_1}^{t_2} \|\nabla \tilde{u}(\tau)\|_{L^2(A)}^2 d\tau \\
& \quad + C_{dyn} [(1 + E_0)\omega^2 + \lambda_0\omega + \lambda_0^2] \int_{t_1}^{t_2} \tilde{E}_\omega(\tau) d\tau,
\end{aligned}$$

where in the last inequality we used again (2.2) and (6.8). Similarly, from (1.3) and (2.10), provided that $\omega \leq C_{dyn}^{-1}$, we infer that

$$\begin{aligned}
& \int_{t_1}^{t_2} \left(\omega \left[H_h(h(\tau), \theta(\tau))h(\tau) + H_\theta(h(\tau), \theta(\tau))\theta(\tau) - m|h'(\tau)|^2 - J|\theta'(\tau)|^2 \right] \right) d\tau \\
& \quad + \int_{t_1}^{t_2} \|\nabla \tilde{u}(\tau)\|_{L^2(A)}^2 d\tau \geq \int_{t_1}^{t_2} \left(\omega \tilde{E}_\omega(\tau) + \frac{1}{2} \|\nabla \tilde{u}\|_{L^2(A)}^2 \right) d\tau.
\end{aligned}$$

With our assumptions on ω_0^- and λ_0 , we deduce that

$$\tilde{E}_\omega(t_2) - \tilde{E}_\omega(t_1) + \frac{\omega_0^-}{2} \int_{t_1}^{t_2} \tilde{E}_\omega(\tau) d\tau \leq 0.$$

We can then conclude by a Grownwall-type inequality taking into account the continuity of \tilde{E}_ω that

$$\lim_{t \rightarrow \infty} |h(t)| + |\theta(t)| = \lim_{t \rightarrow \infty} |h'(t)| + |\theta'(t)| = \lim_{t \rightarrow \infty} \|u(t) - v_{eq}(t)\|_{L^2(\Omega(t))} = 0,$$

and thus, by extending $u(t)$ and $v_{eq}(t)$ with their solid counterparts:

$$\lim_{t \rightarrow \infty} \|u(t) - v_{eq}(t)\|_{L^2(A)} = 0.$$

However, since $v_{eq}(t)$ is obtained by transforming u_{eq} into the geometry associated with $(h(t), \theta(t))$ that converges to 0 the regularity of the transformation (6.3) in $L^2(A)$ entails:

$$\lim_{t \rightarrow \infty} \|v_{eq}(t) - u_{eq}\|_{L^2(A)} = 0.$$

Eventually, we conclude that

$$\lim_{t \rightarrow \infty} \|u(t) - u_{eq}\|_{L^2(A)} = 0.$$

□

APPENDIX A. FURTHER PROPERTIES OF THE ELLIPSE

This appendix contains explicit computations supporting the general description of Section 4.1 in the case of an ellipse. We also provide a proof of Lemma 4.1 that applies in this specific case of an ellipse.

A.1. Explicit description of $\gamma[\theta]$. We start by providing an explicit expression for the parametrizing function $\gamma[\theta]$ and by proving (4.3). As h has no influence here, we assume $h = 0$ without loss of generality and, due to the symmetries of the ellipse, we can consider the case $\theta \in (-\pi/2, 0]$ only. Then, for every $(x_1, x_2) \in \partial B$ there holds

$$(x_1, x_2) \in \partial B \iff Q(\theta(t))^\top(x_1, x_2) \in \partial B_{eq}. \quad (\text{A.1})$$

Given the shape of the obstacle B_{eq} , condition (A.1) is verified if and only if

$$g(x_1, x_2) \doteq (x_1 \cos \theta + x_2 \sin \theta)^2 + \frac{(-x_1 \sin \theta + x_2 \cos \theta)^2}{e^2} - 1 = 0. \quad (\text{A.2})$$

Noticing that the coordinates (x_1, x_2) of the point of contact X_v must satisfy the relation

$$\frac{\partial g}{\partial x_1}(x_1, x_2) = 0,$$

we differentiate (A.2) implicitly with respect to x_1 , thereby obtaining the identity

$$x_1 = \frac{(1 - e^2) \cos \theta \sin \theta}{e^2 \cos^2 \theta + \sin^2 \theta} x_2. \quad (\text{A.3})$$

Inserting (A.3) in (A.2), we obtain the coordinates $X_v = (x_1, x_2)$ as functions of the angle θ

$$x_1 = -\frac{(1 - e^2) \cos \theta \sin \theta}{\sqrt{\sin^2 \theta + e^2 \cos^2 \theta}} > 0 \quad \text{and} \quad x_2 = -\sqrt{\sin^2 \theta + e^2 \cos^2 \theta} < 0. \quad (\text{A.4})$$

We want to express x_2 as a function of x_1 in some interval of the type $[-\lambda(\theta), \lambda(\theta)]$, with $\lambda(\theta) > 0$, by parametrizing the border of the obstacle close to the point of contact. For this reason, we rewrite the identity (A.2) as a quadratic equation in the unknown variable x_2 :

$$\tilde{A}(\theta)x_1^2 + \tilde{B}(\theta)x_1x_2 + \tilde{C}(\theta)x_2^2 - 1 = 0, \quad (\text{A.5})$$

where

$$\begin{aligned} \tilde{A}(\theta) &= (\cos \theta)^2 + \left(\frac{\sin \theta}{e}\right)^2 > 0, & \tilde{B}(\theta) &= \sin 2\theta \left(1 - \frac{1}{e^2}\right) > 0, \\ \tilde{C}(\theta) &= (\sin \theta)^2 + \left(\frac{\cos \theta}{e}\right)^2 > 0. \end{aligned}$$

Identity (A.5) shows that we can express x_2 as a function of x_1 provided that

$$|x_1| \leq \lambda(\theta) \doteq \sqrt{e^2 \sin^2 \theta + \cos^2 \theta},$$

thus yielding

$$\Gamma_\theta(x_1) \doteq x_2(x_1) = -\frac{\tilde{B}(\theta)}{2\tilde{C}(\theta)}x_1 - \frac{1}{\tilde{C}(\theta)}\sqrt{\tilde{C}(\theta) - \frac{x_1^2}{e^2}} \quad \forall x_1 \in [-\lambda(\theta), \lambda(\theta)]. \quad (\text{A.6})$$

Notice that, by construction, we have

$$\Gamma_\theta(x_1) = x_2 \quad \text{and} \quad \Gamma'_\theta(x_1) = 0. \quad (\text{A.7})$$

We notice that for all $\theta \in [-\pi/2, 0]$

$$\mathfrak{P}(\theta) \doteq |\lambda(\theta) - \mathbf{x}_1| = \sqrt{e^2 \sin^2 \theta + \cos^2 \theta} + \frac{(1 - e^2) \cos \theta \sin \theta}{\sqrt{\sin^2 \theta + e^2 \cos^2 \theta}}$$

is uniformly bounded from below: $\mathfrak{P}(\theta) > e$. We can then take $\lambda_0 \doteq e$, so that

$$[\mathbf{x}_1 - \lambda_0, \mathbf{x}_1 + \lambda_0] \subset (-\lambda(\theta), \lambda(\theta)) \quad \forall \theta \in [0, \pi/2], \quad (\text{A.8})$$

and define $\gamma : [-\lambda_0, \lambda_0] \rightarrow \mathbb{R}$ by

$$\begin{aligned} \gamma(x_1) &\doteq \Gamma_\theta(x_1 + \mathbf{x}_1) \\ &= -\frac{\tilde{B}(\theta)}{2\tilde{C}(\theta)}(x_1 + \mathbf{x}_1) - \frac{1}{\tilde{C}(\theta)} \sqrt{\tilde{C}(\theta) - \frac{(x_1 + \mathbf{x}_1)^2}{e^2}} \quad \forall x_1 \in [-\lambda_0, \lambda_0], \end{aligned}$$

where $\Gamma_\theta : [-\lambda(\theta), \lambda(\theta)] \rightarrow \mathbb{R}$ is as in (A.6). In view of (A.8), we infer $\gamma \in \mathcal{C}^\infty([-\lambda_0, \lambda_0]; \mathbb{R})$. From (A.7) we also deduce that $\gamma(0) - \mathbf{x}_2 = \gamma'(0) = 0$ and $\gamma''(0) > 0$. Then, given $\tau \in [-\lambda_0, \lambda_0]$ we can find $\xi_\tau \in [-\lambda_0, \lambda_0]$ such that $|\xi_\tau - \tau| < |\tau|$ and

$$\gamma[\theta](\tau) - \mathbf{x}_2 = \frac{\gamma''(0)}{2} \tau^2 + \frac{\gamma'''(\xi_\tau)}{6} \tau^3.$$

This immediately yields the estimates

$$\left(\frac{\gamma''(0)}{2} - \frac{\lambda_0}{6} \|\gamma'''\|_{L^\infty([-\lambda_0, \lambda_0])} \right) \tau^2 \leq \gamma[\theta](\tau) - \mathbf{x}_2 \leq \left(\frac{\gamma''(0)}{2} + \frac{\lambda_0}{6} \|\gamma'''\|_{L^\infty([-\lambda_0, \lambda_0])} \right) \tau^2.$$

In fact, notice further that

$$\gamma''(0) \geq \frac{1}{e^2} \left(1 + \frac{1}{e^2} \right)^{-3/2}$$

so that there exists $\lambda_1 \in (0, \lambda_0)$ independent of θ and h , sufficiently small so that

$$\frac{\gamma''(0)}{2} - \frac{\lambda_1}{6} \|\gamma'''\|_{L^\infty([-\lambda_1, \lambda_1])} > 0.$$

The proof of (4.3) is concluded by choosing $\lambda_* = \min\{\lambda_1, \lambda_2\}$ and defining

$$\begin{aligned} c_1^{(2)} &\doteq \inf_{\theta \in (-\pi/2, 0]} \left(\frac{\gamma''(0)}{2} - \frac{\lambda_*}{6} \|\gamma'''\|_{L^\infty([-\lambda_*, \lambda_*])} \right), \\ c_2^{(2)} &\doteq \sup_{\theta \in (-\pi/2, 0]} \left(\frac{\gamma''(0)}{2} + \frac{\lambda_*}{6} \|\gamma'''\|_{L^\infty([-\lambda_*, \lambda_*])} \right), \\ c_3^{(2)} &\doteq \inf_{\theta \in (-\pi/2, 0]} \left(\frac{1}{2} \frac{\partial}{\partial \theta} \gamma''(0) - \frac{\lambda_*}{6} \left\| \frac{\partial}{\partial \theta} \gamma'''\right\|_{L^\infty([-\lambda_*, \lambda_*])} \right), \\ c_4^{(2)} &\doteq \sup_{\theta \in (-\pi/2, 0]} \left(\frac{1}{2} \frac{\partial}{\partial \theta} \gamma''(0) - \frac{\lambda_*}{6} \left\| \frac{\partial}{\partial \theta} \gamma'''\right\|_{L^\infty([-\lambda_*, \lambda_*])} \right). \end{aligned}$$

A.2. Proof of Lemma 4.1. Let $h < 0$ and $\theta \in [0, 2\pi)$ be fixed and such that $(h, \theta) \in A_{1,e}$. When $\theta \in [0, \pi/2]$ we have, by a geometric argument, that the mappings

$$\begin{aligned} [0, \pi/2] &\mapsto [-1, -e] : \theta \mapsto \mathbf{x}_2[\theta] \\ [0, \pi/2] &\mapsto [\kappa_2^{min}, \kappa_2^{max}] : \theta \mapsto \kappa_2[\theta] \end{aligned}$$

are diffeomorphisms. This follows from explicit expressions : (A.4) for $\mathbf{x}_2[\theta]$ and (A.10) below for κ_2 . Hence, they induce, by composition, two diffeomorphisms \mathcal{K}_2 and \mathbf{X}_2 as

claimed in assertion (i). The property (4.4) extends to every $\theta \in \mathbb{R}$ by symmetry and periodicity.

To prove assertion (ii) and compute κ_2 , we provide some more technical computations. As before, h has no influence here and we assume $h = 0$ without loss of generality. We can rewrite identity (A.2) as

$$x_1^2 \left(\cos^2 \theta + \frac{\sin^2 \theta}{e^2} \right) + x_2^2 \left(\sin^2 \theta + \frac{\cos^2 \theta}{e^2} \right) + 2x_1 x_2 \cos \theta \sin \theta \left(1 - \frac{1}{e^2} \right) = 1.$$

Around $\mathbf{x} = (x_1, x_2)$ we can then plug the ansatz

$$x_1 = \mathbf{x}_1 + \tau \quad x_2 = \mathbf{x}_2 + \kappa_2 \tau^2 + \kappa_3 \tau^3 + \text{l.o.t.}$$

Identifying powers of τ , we obtain the following sequence of equations. At order τ^0 , we have

$$x_1^2 \left(\cos^2 \theta + \frac{\sin^2 \theta}{e^2} \right) + x_2^2 \left(\sin^2 \theta + \frac{\cos^2 \theta}{e^2} \right) + 2x_1 x_2 \cos \theta \sin \theta \left(1 - \frac{1}{e^2} \right) = 1.$$

that we rewrite as

$$\begin{aligned} & x_1 \left[x_1 \left(\cos^2 \theta + \frac{\sin^2 \theta}{e^2} \right) + x_2 \cos \theta \sin \theta \left(1 - \frac{1}{e^2} \right) \right] \\ & + x_2 \left[x_1 \cos \theta \sin \theta \left(1 - \frac{1}{e^2} \right) + x_2 \left(\sin^2 \theta + \frac{\cos^2 \theta}{e^2} \right) \right] = 1. \end{aligned}$$

At order τ , we have

$$x_1 \left(\cos^2 \theta + \frac{\sin^2 \theta}{e^2} \right) + x_2 \cos \theta \sin \theta \left(1 - \frac{1}{e^2} \right) = 0.$$

The τ equation, taking the τ^0 equation into account, implies

$$x_1 \cos \theta \sin \theta \left(1 - \frac{1}{e^2} \right) + x_2 \left(\sin^2 \theta + \frac{\cos^2 \theta}{e^2} \right) = \frac{1}{x_2}. \quad (\text{A.9})$$

At order τ^2 , we get

$$\left(\cos^2 \theta + \frac{\sin^2 \theta}{e^2} \right) + 2\kappa_2 \left(x_1 \cos \theta \sin \theta \left(1 - \frac{1}{e^2} \right) + x_2 \left(\sin^2 \theta + \frac{\cos^2 \theta}{e^2} \right) \right) = 0,$$

and therefore, using (A.9), we infer that

$$\kappa_2 = -\frac{x_2}{2} \left(\cos^2 \theta + \frac{\sin^2 \theta}{e^2} \right). \quad (\text{A.10})$$

At order τ^3 , we see

$$\kappa_3 \left(x_1 \cos \theta \sin \theta \left(1 - \frac{1}{e^2} \right) + x_2 \left(\sin^2 \theta + \frac{\cos^2 \theta}{e^2} \right) \right) + \kappa_2 \cos \theta \sin \theta \left(1 - \frac{1}{e^2} \right) = 0,$$

that is, due to (A.9),

$$\kappa_3 = -\cos \theta \sin \theta x_2 \kappa_2 \left(1 - \frac{1}{e^2} \right).$$

Differentiating then (A.10) with respect to θ , we deduce that

$$\partial_\theta (\kappa_2 / x_2) = \cos \theta \sin \theta \left(1 - \frac{1}{e^2} \right) = -\frac{\kappa_3}{\kappa_2 x_2}.$$

Multiplying this latter identity with $\kappa_2 x_2$ yields (4.5).

Finally, concerning the third assertion, combining (i) and (ii), we see that

$$\kappa_3 = - \left(\kappa_2 - \frac{\kappa_2^2 X_2'(\kappa_2)}{X_2(\kappa_2)} \right) \partial_\theta \kappa_2$$

and we therefore define

$$\mathcal{K}_3(\kappa_2) = \int_{\kappa_2}^{\kappa_2^{max}} \left(\xi - \frac{\xi^2 X_2'(\xi)}{X_2(\xi)} \right) d\xi.$$

□

For technical purpose, we need to compute the θ -derivative of $x_i[\theta]$, for $i = 1, 2$ and prove their boundedness.

Lemma A.1. *The derivatives $\partial_\theta x_1[\theta], \partial_\theta x_2[\theta]$ are uniformly bounded.*

Proof. We recall that x_1, x_2 is fixed by the conditions:

$$\begin{cases} x_1^2 \left(\cos^2 \theta + \frac{\sin^2 \theta}{e^2} \right) + x_2^2 \left(\frac{\sin^2 \theta}{d^2} + \frac{\cos^2 \theta}{e^2} \right) + 2x_1 x_2 \cos \theta \sin \theta \left(1 - \frac{1}{e^2} \right) = 1 \\ x_1 \left(\cos^2 \theta + \frac{\sin^2 \theta}{e^2} \right) + x_2 \cos \theta \sin \theta \left(1 - \frac{1}{e^2} \right) = 0, \end{cases}$$

with the condition $x_2 < 0$. We drop here and below the θ -dependency in the notations for a better legibility. Differentiating with respect to θ we obtain that $(\partial_\theta x_1, \partial_\theta x_2)$ is solution to the system:

$$\begin{pmatrix} x_1 a_\theta + x_2 d_\theta & x_2 b_\theta + x_1 d_\theta \\ a_\theta & d_\theta \end{pmatrix} \begin{pmatrix} \partial_\theta x_1 \\ \partial_\theta x_2 \end{pmatrix} = S(\theta),$$

where $S(\theta)$ is a periodic continuous source-term and

$$a_\theta = \left(\cos^2 \theta + \frac{\sin^2 \theta}{e^2} \right), \quad b_\theta = \left(\sin^2 \theta + \frac{\cos^2 \theta}{e^2} \right), \quad d_\theta = \cos \theta \sin \theta \left(1 - \frac{1}{e^2} \right).$$

In particular

$$\begin{pmatrix} x_1 a_\theta + x_2 d_\theta & x_2 b_\theta + x_1 d_\theta \\ a_\theta & d_\theta \end{pmatrix}^{-1} = \frac{1}{x_2(d_\theta^2 - a_\theta b_\theta)} \begin{pmatrix} d_\theta & -x_2 b_\theta - x_1 d_\theta \\ -a_\theta & x_1 a_\theta + x_2 d_\theta \end{pmatrix}$$

where:

$$x_2(d_\theta^2 - a_\theta b_\theta) = -\frac{x_2}{e^2}$$

is continuous and periodic, see (A.4). This immediately gives the statement. □

APPENDIX B. ANALYSIS OF THE STOKES ASYMPTOTICS

In this section, we analyze the properties of the approximations to the solution to the Stokes system provided in Section 4.2. We start with an elementary lemma that classifies the family of diverging integrals

$$\int_{-\lambda^*}^{\lambda^*} \frac{\tau^p}{(\mathfrak{d} + \gamma[\theta](\tau) - x_2[\theta])^q} d\tau \quad (p, q) \in \mathbb{N}^2,$$

that are ubiquitous in the forthcoming computations:

Lemma B.1. *We have the following bounds when $\mathfrak{d} \ll 1$:*

- if p is even :

$$\int_{-\lambda_*}^{\lambda_*} \frac{\tau^p}{(\mathfrak{d} + \gamma[\theta](\tau) - \mathfrak{x}_2[\theta])^q} d\tau = \begin{cases} \mathcal{O}\left(\mathfrak{d}^{\frac{p+1}{2}-q}\right) & \text{if } p \leq 2q - 2, \\ \mathcal{O}(1) & \text{if } p \geq 2q, \end{cases}$$

- if p is odd:

$$\int_{-\lambda_*}^{\lambda_*} \frac{\tau^p}{(\mathfrak{d} + \gamma[\theta](\tau) - \mathfrak{x}_2[\theta])^q} d\tau = \begin{cases} \mathcal{O}\left(\mathfrak{d}^{\frac{p+2}{2}-q}\right) & \text{if } p \leq 2q - 3, \\ \mathcal{O}(1) & \text{if } p \geq 2q - 1. \end{cases}$$

Furthermore, there exist constants $K_i[\theta] < \infty$ such that

$$\int_{-\lambda_*}^{\lambda_*} \frac{\tau^{2i}}{(\mathfrak{d} + \gamma[\theta](\tau) - \mathfrak{x}_2[\theta])^{i+1}} d\tau = \frac{K_i[\theta]}{\sqrt{\mathfrak{d}}} + \mathcal{O}(1) \quad \forall i \geq 1. \quad (\text{B.1})$$

In the above lemma we have introduced Landau notations \mathcal{O} for comparing functions. We recall that whenever real functions f, g are defined in a neighborhood of 0 (possibly only for strictly positive variables, say $\mathfrak{d} \in (0, \mathfrak{d}_0)$) with $f \geq 0$ we say that $g = \mathcal{O}(f)$ if there exists a constant $K > 0$ for which:

$$|f(\mathfrak{d})| \leq Kg(\mathfrak{d}) \quad \forall \mathfrak{d} \in (0, \mathfrak{d}_0).$$

In our statement and also in those below, this constant will depend only on d, e . Whenever f depends on a second variable $\theta \in \mathbb{R}$ we used the same notations to denote:

$$|f(\mathfrak{d}, \theta)| \leq Kg(\mathfrak{d}) \quad \forall \mathfrak{d} \in (0, \mathfrak{d}_0) \quad \forall \theta \in \mathbb{R}.$$

The constant K is thus independent of θ .

Proof. Let us briefly sketch the proof of these bounds. The even case relies on (4.3). We can then bound:

$$\int_{-\lambda_*}^{\lambda_*} \frac{\tau^p}{[(\mathfrak{d} + \gamma[\theta](\tau) - \mathfrak{x}_2[\theta])]^q} d\tau \leq \int_{-\lambda_*}^{\lambda_*} \frac{\tau^p}{(\mathfrak{d} + c_1^{(2)}\tau^2)^q} d\tau.$$

In case $p \geq 2q$ the integrand is uniformly bounded in \mathfrak{d} while if $p \leq 2q - 2$ we obtain the expected result by performing the change of variable $\tau = \sqrt{\mathfrak{d}}s$.

In the odd case, we must first use the explicit expansion (4.1) of $\gamma[\theta]$ by remarking that

$$\int_{-\lambda_*}^{\lambda_*} \frac{\tau^p}{(\mathfrak{d} + \kappa_2[\theta]\tau^2)^q} d\tau = 0,$$

since q is odd. Remarking further that $|\gamma[\theta](\tau) - \mathfrak{x}_2[\theta] - \kappa_2[\theta]\tau^2| \leq c^{(3)}|\tau|^3$ with $c^{(3)}$ uniform in θ , we infer that

$$\begin{aligned} \left| \int_{-\lambda_*}^{\lambda_*} \frac{\tau^p}{[(\mathfrak{d} + \gamma[\theta](\tau) - \mathfrak{x}_2[\theta])]^q} d\tau \right| &= \left| \int_{-\lambda_*}^{\lambda_*} \tau^p \left(\frac{1}{(\mathfrak{d} + \gamma[\theta](\tau) - \mathfrak{x}_2[\theta])^q} - \frac{1}{(\mathfrak{d} + \kappa_2[\theta]\tau^2)^q} \right) d\tau \right| \\ &\leq \int_{-\lambda_*}^{\lambda_*} \frac{c^{(3)}|\tau|^{p+3}}{(\mathfrak{d} + c_2^{(2)}\tau^2)^q} d\tau. \end{aligned}$$

We conclude then like in the even case.

Concerning the asymptotic expansions we apply the same symmetry trick in order to obtain

$$\int_{-\lambda_*}^{\lambda_*} \frac{\tau^{2i}}{(\mathfrak{d} + \gamma[\theta](\tau) - \mathfrak{x}_2[\theta])^{i+1}} d\tau - \int_{-\lambda_*}^{\lambda_*} \frac{\tau^{2i}}{(\mathfrak{d} + \kappa_2[\theta]\tau^2)^{i+1}} d\tau = \mathcal{O}(1),$$

and we compute then the second integral by performing again the change of variable $\tau = \sqrt{\mathfrak{d}}s$. This gives (B.1) with

$$K_i(\theta) \doteq \int_{-\infty}^{\infty} \frac{s^{2i}}{(1 + \kappa_2[\theta]s^2)^{i+1}} ds.$$

□

We consider now a boundary data $v_* = \nabla^\perp \psi_*$ and address the relevance of the approximation \tilde{v} to the solution v of the Stokes problem to (4.6) as constructed in Section 4.2. We provide the arguments in the general case and mention the subsequent results with the specific boundary conditions concerning $\tilde{v}^\perp, \tilde{v}^\parallel, \tilde{v}^\circ$. Following the conventions of Section 4.2 we assume that $\psi_*(x_1, x_2 + h) = 0$ (actually ψ_* is defined up to a constant so that this does not restrict the generality). We point out that, with respect to rough *a priori* computations, we might gain a factor $\mathfrak{d}^{1/2}$ in the following estimates thanks to symmetry arguments like the ones in the previous section. This might be used without specific notification.

B.1. Size of c_* . We recall that c_* is computed by matching the condition

$$\int_{x_1 - \lambda_*}^{x_1 + \lambda_*} \partial_{222} \psi_{opt}(x_1, -L) dx_1 = 0.$$

Dropping θ dependencies again for legibility and replacing with explicit values, we obtain

$$-12 \int_{-\lambda_*}^{\lambda_*} \frac{\psi_1(\tau)}{(\mathfrak{d} + \gamma[\theta](\tau) - x_2[\theta])^3} d\tau + 6 \int_{-\lambda_*}^{\lambda_*} \frac{\psi_2(\tau)}{(\mathfrak{d} + \gamma[\theta](\tau) - x_2[\theta])^3} d\tau = 0,$$

and therefore

$$c_* = - \frac{1}{\int_{-\lambda_*}^{\lambda_*} \frac{1}{(\mathfrak{d} + \gamma[\theta](\tau) - x_2[\theta])^3} d\tau} \left(6 \int_{-\lambda_*}^{\lambda_*} \frac{\partial_2 \psi_*(x_1 + \tau, h + \gamma[\theta](\tau))}{(\mathfrak{d} + \gamma[\theta](\tau) - x_2[\theta])^2} d\tau - 12 \int_{-\lambda_*}^{\lambda_*} \frac{\psi_*(x_1 + \tau, h + \gamma[\theta](\tau))}{(\mathfrak{d} + \gamma[\theta](\tau) - x_2[\theta])^3} d\tau \right).$$

In the general case $\psi_* \in C^\infty(\mathbb{R}^2)$ with $\psi_*(x) = 0$, we obtain readily that

$$|c_*| \leq C\sqrt{\mathfrak{d}} \|\psi_*\|_{C^1(A \cap \{|x_1| < 2d\})} \quad (\text{B.2})$$

where C depends only on B . However, in the various cases at-hand here, we obtain the finer expansion as stated in the next lemma.

Lemma B.2. *When $\mathfrak{d} \ll 1$, the expansions*

$$\begin{aligned} c_*^\perp &= \mathfrak{d} \kappa_3[\theta] c_\infty^\perp(\kappa_2[\theta]) + \mathcal{O}(\mathfrak{d}^{3/2}), \\ c_*^\parallel &= \mathfrak{d} c_\infty^\parallel(\kappa_2[\theta]) + \mathcal{O}(\mathfrak{d}^{3/2}), \\ c_*^\circ &= \mathfrak{d} c_\infty^\circ(\kappa_2[\theta]) + \mathcal{O}(\mathfrak{d}^{3/2}), \end{aligned}$$

holds true, uniformly in θ . Moreover $c_\infty^\perp, c_\infty^\parallel$ and c_∞° are C^∞ on $(0, \infty)$.

Proof. We provide a proof in the case of c_*^\perp . The other cases follow from similar computations. Replacing ψ_*^\perp with its explicit value, we have

$$c_*^\perp = \frac{12}{\int_{-\lambda_*}^{\lambda_*} \frac{1}{(\mathfrak{d} + \gamma[\theta](\tau) - x_2[\theta])^3} d\tau} \int_{-\lambda_*}^{\lambda_*} \frac{\tau}{(\mathfrak{d} + \gamma[\theta](\tau) - x_2[\theta])^3} d\tau. \quad (\text{B.3})$$

Let start with computing the denominator, i.e.

$$den = \int_{-\lambda_*}^{\lambda_*} \frac{1}{(\mathfrak{d} + \gamma[\theta](\tau) - x_2[\theta])^3} d\tau.$$

Expanding γ and using the control from below given by (4.3), we infer

$$den = \int_{-\lambda_*}^{\lambda_*} \left(\frac{1}{(\mathfrak{d} + \kappa_2[\theta]\tau^2)^3} - 3 \frac{\kappa_3[\theta]\tau^3}{(\mathfrak{d} + \kappa_2[\theta]\tau^2)^4} \right) d\tau + \mathcal{O} \left(\int_{-\lambda_*}^{\lambda_*} \left(\frac{\tau^4}{(\mathfrak{d} + c_2^{(2)}\tau^2)^4} + \frac{\tau^6}{(\mathfrak{d} + c_2^{(2)}\tau^2)^5} \right) d\tau \right).$$

By symmetry, the integral of the second term on the first line vanishes while we set $\tau = \sqrt{\mathfrak{d}}s$ when computing the integral of the first term. By straightforward estimate of remainder terms at infinity, we deduce

$$\int_{-\lambda_*}^{\lambda_*} \left(\frac{1}{(\mathfrak{d} + \kappa_2[\theta]\tau^2)^3} - 3 \frac{\kappa_3[\theta]\tau^3}{(\mathfrak{d} + \kappa_2[\theta]\tau^2)^4} \right) d\tau = \frac{1}{\mathfrak{d}^{5/2}} \int_{-\infty}^{\infty} \frac{1}{(1 + \kappa_2[\theta]s^2)^3} ds + \mathcal{O}(1).$$

Below, we denote the integral on the right-hand side by $den_\infty(\kappa_2[\theta])$. We remark that it is a smooth function of $\kappa_2[\theta]$ when it ranges $(0, \infty)$ with strictly positive values when $\kappa_2[\theta] \in [\kappa_2^{min}, \kappa_2^{max}]$. With a similar change of variable in the integral, we observe that the remainder term on the second line of the expression of den is $\mathcal{O}(\mathfrak{d}^{-3/2})$.

Concerning the numerator, we proceed similarly, remarking that the leading term $\frac{\tau}{(\mathfrak{d} + \kappa_2[\theta]\tau^2)^3}$ leads to a vanishing integral. We then obtain

$$\int_{-\lambda_*}^{\lambda_*} \frac{\tau}{(\mathfrak{d} + \gamma[\theta](\tau) - x_2[\theta])^3} d\tau = \frac{(-3)\kappa_3[\theta]}{\mathfrak{d}^{3/2}} \int_{-\infty}^{\infty} \frac{\tau^2}{(\mathfrak{d} + \kappa_2[\theta]\tau^2)^4} d\tau + \mathcal{O} \left(\frac{1}{\mathfrak{d}} \right).$$

We point out that the remainder term could be made $\mathcal{O}(\mathfrak{d}^{-1/2})$ by playing again on symmetries but this will have no influence below. We denote the integral appearing in the right-hand side of this latter identity by $num_\infty(\kappa_2[\theta])$. We remark again that it is a smooth function of $\kappa_2[\theta]$ with strictly positive values when $\kappa_2[\theta] \in [\kappa_2^{min}, \kappa_2^{max}]$. We eventually obtain

$$c_*^\perp = -\frac{36\kappa_3[\theta]\mathfrak{d}^{-3/2}num_\infty(\kappa_2[\theta]) + \mathcal{O}(\mathfrak{d}^{-1})}{\mathfrak{d}^{-5/2}den_\infty(\kappa_2[\theta]) + \mathcal{O}(\mathfrak{d}^{-3/2})} = \mathfrak{d}\kappa_3[\theta]c_\infty^\perp(\kappa_2[\theta]) + \mathcal{O}(\mathfrak{d}^{3/2}),$$

where

$$c_\infty^\perp(\kappa_2) = -36 \frac{num_\infty(\kappa_2)}{den_\infty(\kappa_2)} \in \mathcal{C}^\infty((0, \infty)).$$

□

The formula (B.3) entails that c_*^\perp depends on the gap geometry through both parameters \mathfrak{d} and θ . Considering the mapping $(\mathfrak{d}, \theta) \rightarrow c_*^\perp$ – that is smooth on $(0, \infty) \times \mathbb{R}$ by standard parameter-integral arguments – we prove the following bounds on ∇c_*^\perp .

Lemma B.3. *We have the following inequalities for $\mathfrak{d} \ll 1$ and $\theta \in \mathbb{R}$:*

$$|\partial_\theta c_*^\perp| \leq C_{geo}\mathfrak{d}, \quad |\partial_{\mathfrak{d}} c_*^\perp| \leq C_{geo}, \quad (\text{B.4})$$

with a constant C_{geo} depending only on d, e .

Proof. The proof follows from the following computations :

$$\begin{aligned} \partial_\theta c_*^\perp &= \frac{36 \int_{-\lambda_*}^{\lambda_*} \frac{\tau}{(\mathfrak{d} + \gamma[\theta](\tau) - \mathbf{x}_2[\theta])^3} d\tau \int_{-\lambda_*}^{\lambda_*} \frac{(\partial_\theta \gamma[\theta](\tau) - \partial_\theta \mathbf{x}_2[\theta])}{(\mathfrak{d} + \gamma[\theta](\tau) - \mathbf{x}_2[\theta])^4} d\tau}{\left(\int_{-\lambda_*}^{\lambda_*} \frac{1}{(\mathfrak{d} + \gamma[\theta](\tau) - \mathbf{x}_2[\theta])^3} d\tau \right)^2} \\ &\quad - \frac{36 \int_{-\lambda_*}^{\lambda_*} \frac{(\partial_\theta \gamma[\theta](\tau) - \partial_\theta \mathbf{x}_2[\theta]) \tau}{(\mathfrak{d} + \gamma[\theta](\tau) - \mathbf{x}_2[\theta])^4} d\tau}{\int_{-\lambda_*}^{\lambda_*} \frac{1}{(\mathfrak{d} + \gamma[\theta](\tau) - \mathbf{x}_2[\theta])^3} d\tau}, \\ \partial_{\mathfrak{d}} c_*^\perp &= \frac{36 \int_{-\lambda_*}^{\lambda_*} \frac{1}{(\mathfrak{d} + \gamma[\theta](\tau) - \mathbf{x}_2[\theta])^4} d\tau \int_{-\lambda_*}^{\lambda_*} \frac{\tau}{(\mathfrak{d} + \gamma[\theta](\tau) - \mathbf{x}_2[\theta])^3} d\tau}{\left(\int_{-\lambda_*}^{\lambda_*} \frac{1}{(\mathfrak{d} + \gamma[\theta](\tau) - \mathbf{x}_2[\theta])^3} d\tau \right)^2} \\ &\quad - \frac{36 \int_{-\lambda_*}^{\lambda_*} \frac{\tau}{(\mathfrak{d} + \gamma[\theta](\tau) - \mathbf{x}_2[\theta])^4} d\tau}{\int_{-\lambda_*}^{\lambda_*} \frac{1}{(\mathfrak{d} + \gamma[\theta](\tau) - \mathbf{x}_2[\theta])^3} d\tau} \end{aligned}$$

arguing then as in the proof of Lemma B.2. \square

B.2. Quality of the approximation. In what follows we compare \tilde{v} reconstructed from ψ_{opt} to the exact solution (v, q) to (4.6) with the corresponding boundary data $v_* = \nabla^\perp \psi_*$. Again, we explain the computations in the general case and write down the results in the three cases at hand here. Given the variational characterization of ψ_{opt} we have:

$$\int_{\mathcal{G}_{\lambda_*}} |\partial_{22} \psi_{opt}|^2 dx \leq \int_{\Omega} |\nabla v|^2 dx. \quad (\text{B.5})$$

Owing to the fact that \tilde{v} matches the same boundary conditions as v on $\partial\Omega$, we infer also that:

$$\int_A |\nabla(v - \tilde{v})|^2 dx = \int_{\Omega} |\nabla(v - \tilde{v})|^2 dx \leq \int_{\Omega} |\nabla \tilde{v}|^2 dx - \int_{\Omega} |\nabla v|^2 dx$$

and, by (B.5):

$$\int_A |\nabla(v - \tilde{v})|^2 dx \leq \int_{\Omega} |\nabla \tilde{v}|^2 dx - \int_{\mathcal{G}_{\lambda_*}} |\partial_{22} \psi_{opt}|^2 dx.$$

We remark here that our candidate \tilde{v} is uniformly bounded in terms of (h, θ) outside \mathcal{G}_{λ_*} . This implies that

$$\int_A |\nabla v - \nabla \tilde{v}|^2 dx \leq \int_{\mathcal{G}_{\lambda_*}} (|\nabla^2 \psi_{opt}|^2 - |\partial_{22} \psi_{opt}|^2) dx + \mathcal{O}(1).$$

The relevance of our approximation \tilde{v} is then related to the computation of the L^2 -norms of $\partial_{11} \psi_{opt}$ and $\partial_{12} \psi_{opt}$ in terms of ψ_* and the geometrical descriptors \mathfrak{d}, θ . For instance, in the case of ψ_{opt}^\perp , adopting the change of variables in (4.11) and using Lemmas B.1- B.2,

we get:

$$\begin{aligned} \int_{\mathcal{G}_{\lambda_*}} \left(|\nabla^2 \psi_{opt}^\perp|^2 - |\partial_{22} \psi_{opt}^\perp|^2 \right) dx &= \int_{\mathcal{G}_{\lambda_*}} \left(2|\partial_{12} \psi_{opt}^\perp|^2 + |\partial_{11} \psi_{opt}^\perp|^2 \right) dx \\ &\leq C \int_{-\lambda_*}^{\lambda_*} \left(\frac{(\tau - c_*^\perp)^2 \tau^2}{(\mathfrak{d} + \gamma[\theta](\tau) - x_2)^3} + \frac{1}{(\mathfrak{d} + \gamma[\theta](\tau) - x_2)} \right) d\tau = \mathcal{O}(\mathfrak{d}^{-1/2}) + \mathcal{O}(1). \end{aligned} \quad (\text{B.6})$$

By similar computations for $\psi_{opt}^\parallel, \psi_{opt}^\circ$, we obtain the next lemma.

Lemma B.4. *We have the expansions when $\mathfrak{d} \ll 1$ uniformly in θ :*

$$\|\nabla(v^\perp - \tilde{v}^\perp)\|_{L^2(A)} = \mathcal{O}(\mathfrak{d}^{-1/2}), \quad \|\nabla(v^\parallel - \tilde{v}^\parallel)\|_{L^2(A)} + \|\nabla(v^\circ - \tilde{v}^\circ)\|_{L^2(A)} = \mathcal{O}(1).$$

B.3. Pressure. We construct now a pressure \tilde{q} so that

$$-\Delta \tilde{v} + \nabla \tilde{q} = R \quad \text{div} \tilde{v} = 0,$$

where R is bounded in a suitable sense. For this, we remark that \tilde{v} is uniformly bounded outside the gap \mathcal{G}_{λ_*} whatever the value of \mathfrak{d} . Hence, we focus on the construction of \tilde{q} inside \mathcal{G}_{λ_*} . By construction, we have

$$\tilde{v} = \nabla^\perp \psi_{opt} \quad \text{and} \quad -\Delta \tilde{v} = \begin{pmatrix} \partial_{211} \psi_{opt} + \partial_{222} \psi_{opt} \\ -\partial_{111} \psi_{opt} - \partial_{122} \psi_{opt} \end{pmatrix}.$$

In this expression, the most diverging term should be $\partial_{222} \psi_{opt}(x_1, x_2) = d_{222}(x_1)$ and it is a function of x_1 only. Hence, we set, for $(x_1, x_2) \in \mathcal{G}_{\lambda_*}$:

$$\begin{aligned} \tilde{q}(x_1, x_2) &= - \int_{x_1 - \lambda_*}^{x_1} d_{222}(\tau) d\tau + \partial_{12} \psi_{opt}(x_1, x_2) \\ &= \int_{x_1}^{x_1 + \lambda_*} d_{222}(\tau) d\tau + \partial_{12} \psi_{opt}(x_1, x_2). \end{aligned}$$

The second identity uses that the mean of d_{222} vanishes. We can extend this pressure by 0 without generating singularities. We point out that astonishingly, this mean-free property seems to appear incidentally while it is deeply related to the variational construction of ψ_{opt} . In particular $-\Delta \tilde{v} + \nabla \tilde{q}$ is uniformly bounded outside $\mathcal{G}_{\lambda_*/2}$. Then, for arbitrary $(w_1, w_2) \in [\mathcal{C}^\infty(\overline{\mathcal{G}_{\lambda_*}})]^2$ that vanish on the top and bottom boundaries, we have then

$$\begin{aligned} &\int_{\mathcal{G}_{\lambda_*/2}} (-\Delta \tilde{v} + \nabla \tilde{q}) \cdot (w_1, w_2) dx \\ &= \int_{\mathcal{G}_{\lambda_*/2}} (2\partial_{211} \psi_{opt} w_1 - \partial_{111} \psi_{opt} w_2) dx \\ &= - \int_{x_1 - \lambda_*/2}^{x_1 + \lambda_*/2} \int_{-L}^{h + \gamma[\theta](x_1 - x_1)} (2\partial_{11} \psi_{opt} \partial_2 w_1 + \partial_{111} \psi_{opt} w_2) dx_1 dx_2 \end{aligned}$$

where we integrated by parts the first term. For the second term we use the *primitive* operator:

$$P_2 \partial_{111} \psi_{opt}(x_1, x_2) = - \int_{x_2}^{h + \gamma[\theta](x_1 - x_1)} \partial_{111} \psi_{opt}(x_1, z) dz,$$

so that:

$$\begin{aligned} & \int_{\mathcal{G}_{\lambda_*}} (-\Delta \tilde{v} + \nabla \tilde{q}) \cdot (w_1, w_2) dx \\ &= - \int_{x_1 - \lambda_*/2}^{x_1 + \lambda_*/2} \int_{-L}^{h + \gamma[\theta](x_1 - x_1)} (2\partial_{11}\psi_{opt}\partial_2 w_1 - P_2\partial_{111}\psi_{opt}\partial_2 w_2) dx_1 dx_2. \end{aligned}$$

We can then estimate this latter term with Hölder inequalities. In the general case we obtain the following statement.

Lemma B.5. *Under the assumption that $\psi_*(x_1, x_2 + h) = 0$, there exists a constant C_* depending only on B such that there exists a pressure $\tilde{q} \in L^2(\Omega)$ for which*

$$\| -\Delta \tilde{v} + \nabla \tilde{q} \|_{H^{-1}(\Omega)} \leq C_* \|\psi_*\|_{C^3(A \cap \{|x_1| < d\})}.$$

The proof is based on the above identity combined with (B.2) and the analysis of the operator P_2 given below in Appendix C.

A straightforward consequence to the previous lemma is that, if we are given an approximation $\tilde{v} = \nabla^\perp \psi_{opt}$ and two divergence-free test-functions w, \tilde{w} that match the same boundary condition on ∂B and ∂A , we have

$$\left| \int_{\Omega} \nabla w : \nabla \tilde{v} dx - \int_{\Omega} \nabla \tilde{w} : \nabla \tilde{v} dx \right| \leq C_* \|\nabla(w - \tilde{w})\|_{L^2(\Omega)}. \quad (\text{B.7})$$

B.4. Computation of M_{opt}^∞ . We split the expression in three terms : $M_{opt}^\infty = 6G_1 + 12G_2 + 6G_3$, where

$$\begin{aligned} G_1 &\doteq \int_{-\lambda_*}^{\lambda_*} \frac{(\tau - c_*^\perp)(\tau^2 - c_*^\circ)}{(\mathfrak{d} + \gamma[\theta](\tau) - x_2[\theta])^3} d\tau, \\ G_2 &\doteq \int_{-\lambda_*}^{\lambda_*} \frac{x_2(\tau - c_*^\perp)(\gamma[\theta](\tau) - x_2[\theta] + c_*^\parallel)}{(\mathfrak{d} + \gamma[\theta](\tau) - x_2[\theta])^3} d\tau, \\ G_3 &\doteq \int_{-\lambda_*}^{\lambda_*} \frac{x_2(\tau - c_*^\perp)}{(\mathfrak{d} + \gamma[\theta](\tau) - x_2[\theta])^2} d\tau. \end{aligned}$$

The true challenge of these computations is to show that all these integrals can be written as the multiplication of κ_3 with some integral depending on κ_2 . To this end, we may either exploit the fact that c_*^\perp has this form or exploit symmetries to cancel integrals with an odd power of τ on the denominator. For instance, we have

$$G_1 = \int_{-\lambda_*}^{\lambda_*} \frac{\tau^3 - c_*^\perp \tau^2 - c_*^\circ \tau + c_*^\perp c_*^\circ}{(\mathfrak{d} + \gamma[\theta](\tau) - x_2[\theta])^3} d\tau.$$

Exploiting symmetries, we infer

$$\begin{aligned} \int_{-\lambda_*}^{\lambda_*} \frac{\tau^3}{(\mathfrak{d} + \gamma[\theta](\tau) - x_2[\theta])^3} d\tau &= -3 \frac{\kappa_3 I_{6,4}(\kappa_2)}{\sqrt{\mathfrak{d}}} + \mathcal{O}(1) \\ \int_{-\lambda_*}^{\lambda_*} \frac{\tau}{(\mathfrak{d} + \gamma[\theta](\tau) - x_2[\theta])^3} d\tau &= -3 \frac{\kappa_3 I_{4,4}(\kappa_2)}{\mathfrak{d}^{\frac{3}{2}}} + \mathcal{O}(1) \end{aligned}$$

where here and below, we fix the notation $I_{p,q}(\kappa_2)$ by

$$I_{p,q}(\kappa_2) = \int_{\mathbb{R}} \frac{\tau^p}{(1 + \kappa_2 \tau^2)^q} d\tau \quad \forall 0 \leq p < 2q - 1.$$

Recalling Lemma B.2 to rewrite c_*^\perp and c_*° , we deduce that

$$G_1 = \frac{\kappa_3}{\sqrt{\mathfrak{d}}} \left(-3I_{6,4}(\kappa_2) - 3c_\infty^\perp(\kappa_2)I_{4,4}(\kappa_2) \right. \\ \left. + 3c_*^\circ(\kappa_2)I_{4,4}(\kappa_2) + c_\infty^\perp(\kappa_2)c_\infty^\circ(\kappa_2)I_{0,3}(\kappa_2) \right) + \mathcal{O}(1).$$

As for G_2, G_3 , we first remind that, Assertion (i) in Lemma 4.1 implies $x_2 = X_2(\kappa_2)$, and then, arguing as previously, we eventually conclude that

$$G_2 = \kappa_3 \frac{X_2(\kappa_2)}{\sqrt{\mathfrak{d}}} \left(-3\kappa_2 I_{6,4}(\kappa_2) - \kappa_2 c_\infty^\perp(\kappa_2)I_{2,4}(\kappa_2) \right. \\ \left. - 3c_\infty^\parallel(\kappa_2)I_{4,4}(\kappa_2) - c_\infty^\perp(\kappa_2)c_\infty^\parallel(\kappa_2)I_{0,3}(\kappa_2) \right) + \mathcal{O}(1),$$

and

$$G_3 = \kappa_3 \frac{X_2(\kappa_2)}{\sqrt{\mathfrak{d}}} \left(-3I_{4,3}(\kappa_2) - c_\infty^\perp(\kappa_2)I_{0,2}(\kappa_2) \right) + \mathcal{O}(1).$$

This ends the proof.

B.5. Computation of J_1 . This section is devoted to the estimate (5.33) of J_1 defined by

$$\int_{T_-}^\sigma \int_{\Omega(t)} [\partial_t(a(t)\tilde{v}^\perp) + (u \cdot \nabla)(a(t)\tilde{v}^\perp)] \cdot u \, dxdt = J_1^{(a)} + J_1^{(b)} + J_1^{(c)},$$

where

$$J_1^{(a)} = \int_{T_-}^\sigma \int_{\Omega(t)} a'(t)\tilde{v}^\perp \cdot u \, dxdt, \\ J_1^{(b)} = \int_{T_-}^\sigma \int_{\Omega(t)} a(t)\partial_t\tilde{v}^\perp \cdot u \, dxdt, \\ J_1^{(c)} = \int_{T_-}^\sigma a(t) \int_{\Omega(t)} (u \cdot \nabla)\tilde{v}^\perp \cdot u \, dxdt.$$

Regarding $J_1^{(c)}$, we first remark that \tilde{v}^\perp is, by construction, uniformly bounded outside \mathcal{G}_{λ_*} , see (4.16). Thus there holds

$$|J_1^{(c)}| \leq C_{geo} \int_{T_-}^\sigma \left(\|u\|_{L^2(\Omega)}^2 + \left| \int_{\mathcal{G}_{\lambda_*}} (u \cdot \nabla)\tilde{v}^\perp \cdot u \, dx \right| \right) dt.$$

To compute the last integral, we introduce

$$P_2 \nabla \tilde{v}^\perp(x_1, x_2) = - \int_{x_2}^{h+\gamma[\theta](x_1-x_1[\theta])} \nabla \tilde{v}^\perp(x_1, z) \, dz$$

so that, after integration by parts (noting that $P_2 \nabla \tilde{v}^\perp$ vanishes on the top-boundary of \mathcal{G}_{λ_*} while u vanishes on the lower boundary):

$$\begin{aligned} & \left| \int_{\mathcal{G}_{\lambda_*}} (u \cdot \nabla \tilde{v}^\perp) \cdot u \, dx \right| = \left| \int_{\mathcal{G}_{\lambda_*}} \partial_2 u \otimes u : P_2 \nabla \tilde{v}^\perp \, dx \right| \\ & \leq \int_{-\lambda_*}^{\lambda_*} \sup_{x_2 \in (-L, h + \gamma[\theta](\tau))} |P_2 \nabla \tilde{v}^\perp| \left(\int_{-L}^{h + \gamma[\theta](\tau)} |\partial_2 u(x_1 + \tau, x_2)|^2 dx_2 \right)^{\frac{1}{2}} d\tau \\ & \quad \times \left(\int_{-L}^{h + \gamma[\theta](\tau)} |u(x_1 + \tau, x_2)|^2 dx_2 \right)^{\frac{1}{2}} \\ & \leq C_{geo} \left(\sup_{\tau \in (-\lambda_*, \lambda_*)} \sup_{x_2 \in (-L, h + \gamma[\theta](\tau))} (\mathfrak{d} + \gamma[\theta](\tau) - x_2[\theta]) |P_2 \nabla \tilde{v}^\perp| \right) \int_{\mathcal{G}_{\lambda_*}} |\partial_2 u|^2 dx, \end{aligned}$$

where we have used Poincaré inequality with optimal constant on the line $x_1 = x_1 + \tau$, $x_2 \in (-L, h + \gamma[\theta](x_1 + \tau))$ to pass from the second to the last line. With the explicit formulas at-hand, we obtain

$$\left[\sup_{x_2 \in (-L, h + \gamma[\theta](x_1 + \tau))} (\mathfrak{d} + \gamma[\theta](x_1 + \tau) - x_2[\theta]) |P_2 \nabla \tilde{v}^\perp| \right] \leq C_{geo}$$

so that

$$|J_1^{(c)}| \leq C_{geo} \int_{T_-}^{\sigma} \int_A \|\nabla u(\tau)\|^2 dx d\tau. \quad (\text{B.8})$$

To compute $J_1^{(a)}$, we simply use the control on a' obtained in Lemma 5.5 combined with Poincaré inequality. By (4.16), this yields the desired estimate, that is

$$|J_1^{(a)}| \leq C_{geo} \int_{T_-}^{\sigma} |\theta'(\tau)| \|u(\tau)\|_{L^2(A)} d\tau \leq C_{geo} \int_{T_-}^{\sigma} \|\nabla u(\tau)\|^2 d\tau. \quad (\text{B.9})$$

It remains to compute $\partial_t \tilde{v}^{(\perp)}$. By construction $\tilde{v}^\perp(t, x) = \nabla \tilde{\psi}^\perp(t, x)$, where

$$\tilde{\psi}^\perp(t, x) = \begin{cases} \zeta \left(\frac{(x_1 - x_1)}{\lambda_*} \right) \psi_{opt}^\perp(t, x) \\ \quad + \left(1 - \zeta \left(\frac{(x_1 - x_1)}{\lambda_*} \right) \right) \zeta \left(\frac{\text{dist}(x, B)}{d_*} \right) \left((x_1 - x_1) - c_*^\perp \right) & \text{in } \mathcal{G}_{2\lambda_*}, \\ \zeta \left(\frac{\text{dist}(x, B)}{d_*} \right) \left((x_1 - x_1) - c_*^\perp \right) & \text{in } \Omega \setminus \mathcal{G}_{2\lambda_*}, \\ (x_1 - x_1) - c_*^\perp & \text{in } B \end{cases}$$

and

$$\psi_{opt}^\perp(t, x) = \left((x_1 - x_1) - c_*^\perp \right) P_1^{opt} \left(\frac{x_2 + L}{\mathfrak{d} + \gamma(x_1 - x_1) - x_2[\theta]} \right).$$

We remind that this formula depends on time through x_1, x_2, θ and therefore also \mathfrak{d} . In particular, we can split

$$\partial_t \tilde{\psi}^\perp = x_1' \psi_t^{(1)} + x_2' \psi_t^{(2)} + \mathfrak{d}' \psi_t^{(3)} + [c_*^\perp]' \psi_t^{(4)} \quad \text{in } \Omega \setminus \mathcal{G}_{\lambda_*},$$

where $\psi_t^{(i)}$ ($i = 1, 2, 3, 4$) are smooth functions, while, in \mathcal{G}_{λ^*} , we have

$$\partial_t \psi^\perp(t, x) = \partial_t \psi_{opt}^\perp(t, x) = \psi_{opt}^{reg}(t, x) + \psi_{opt}^{div}(t, x)$$

where

$$\begin{aligned} \psi_{opt}^{reg}(t, x) &= -(\theta' \partial_{\theta x_1} + [c_*^\perp]') P_1^{opt} \left(\frac{x_2 + L}{\mathfrak{d} + \gamma(x_1 - x_1) - x_2[\theta]} \right), \\ \psi_{opt}^{div}(t, x) &= -(\mathfrak{d}' + \theta' (\partial_\theta \gamma(x_1 - x_1) - \partial_{\theta x_1} \partial_x \gamma(x_1 - x_1) - \partial_{\theta x_2}[\theta])) \frac{(x_2 + L)}{(\mathfrak{d} + \gamma(x_1 - x_1) - x_2[\theta])^2} \\ &\quad \times \left((x_1 - x_1) - c_*^\perp \right) \partial_z P_1^{opt} \left(\frac{x_2 + L}{\mathfrak{d} + \gamma(x_1 - x_1) - x_2[\theta]} \right). \end{aligned}$$

Using the differentials computed in Appendix A, the previous computations of integrals in this Appendix B and the use of the operator P_2 (see Appendix C), we infer that

$$\|\nabla \psi_{opt}^{reg}(t, x)\|_{L^2(\mathcal{G}_{\lambda^*})} + \|\nabla P_2 \psi_{opt}^{div}(t, x)\|_{L^2(\mathcal{G}_{\lambda^*})} \leq C_{geo} (|\theta'| + |\mathfrak{d}'|),$$

where

$$P_2 \psi_{opt}^{div}(t, x) = - \int_{x_2}^{h+\gamma(x_1-x_1)} \psi_{opt}^{div}(t, x_1, z) dz.$$

Eventually, we obtain

$$\int_{\Omega(t)} \partial_t \tilde{v}^\perp \cdot u \, dx = \int_{\Omega(t) \setminus \mathcal{G}_{\lambda^*}} \partial_t \tilde{v}^\perp \cdot u \, dx + \int_{\mathcal{G}_{\lambda^*}} \nabla^\perp \psi_{opt}^{reg} \cdot u \, dx - \int_{\mathcal{G}_{\lambda^*}} \nabla^\perp P_2 \psi_{opt}^{div} \cdot \partial_2 u \, dx$$

so that combining the previous computations with (2.10), we get

$$|J_1^{(b)}| \leq C_{geo} \int_{T_-}^\sigma (|\theta'| + |\mathfrak{d}'|) \|\nabla u\|_{L^2(A)} \leq C_{geo} \int_{T_-}^\sigma \|\nabla u(\tau)\|_{L^2(A)}^2 \, d\tau. \quad (\text{B.10})$$

Combining (B.8)-(B.9)-(B.10) yields (5.32).

APPENDIX C. PROPERTIES OF THE OPERATOR P_2

In the previous computations we have used several times the operator

$$P_2 f(x_1, x_2) = - \int_{x_2}^{h+\gamma[\theta](x_1-x_1)} f(x_1, z) dz \quad \forall x \in \mathcal{G}_\lambda.$$

for a function f defined in the gap \mathcal{G}_λ . The main purpose of this construction is to gain regularity in the x_2 variable. Precisely, we have the following properties for $f \in \mathcal{C}^\infty(\mathcal{G}_\lambda)$. First, observe that since we have the boundary condition

$$P_2 f(x_1, h + \gamma[\theta](x_1 - x_1)) = 0 \quad \forall x_1 \in (x_1 - \lambda, x_1 + \lambda),$$

we can apply a Hardy inequality on $(-L, h + \gamma[\theta](x_1 - x_1))$ for any $x_1 \in (x_1 - \lambda, x_1 + \lambda)$. We therefore compute the gradient of P_2 , i.e.

$$\partial_1 P_2 f(x_1, x_2) = P_2 \partial_1 f(x_1, x_2) - \partial_x \gamma[\theta](x_1 - x_1) f(x_1, h + \gamma[\theta](x_1 - x_1)) \quad \text{and} \quad \partial_2 P_2 f = f,$$

to get

$$\int_{-L}^{h+\gamma[\theta](x_1-x_1)} |P_2 f(x_1, x_2)|^2 dx_2 \leq (\mathfrak{d} + \gamma[\theta](x_1 - x_1) - x_2[\theta])^2 \int_{-L}^{h+\gamma[\theta](x_1-x_1)} |f(x_1, x_2)|^2 dx_2,$$

since $\mathfrak{d} + \gamma[\theta](x_1 - x_1) - x_2[\theta] = h + \gamma[\theta](x_1 - x_1) + L$. We thus infer

$$\|P_2 f\|_{L^2(\mathcal{G}_\lambda)}^2 \leq \int_{x_1-\lambda}^{x_1+\lambda} (\mathfrak{d} + \gamma[\theta](x_1 - x_1) - x_2[\theta])^2 \int_{-L}^{h+\gamma[\theta](x_1-x_1)} |f(x_1, x_2)|^2 dx_1 dx_2$$

and

$$\begin{aligned} \|\nabla P_2 f\|_{L^2(\mathcal{G}_\lambda)}^2 &\leq \int_{x_1-\lambda}^{x_1+\lambda} (\mathfrak{d} + \gamma[\theta](x_1 - x_1) - x_2[\theta])^2 \int_{-L}^{h+\gamma[\theta](x_1-x_1)} |\partial_1 f(x_1, x_2)|^2 dx_2 dx_1 \\ &+ \int_{x_1-\lambda}^{x_1+\lambda} (\mathfrak{d} + \gamma[\theta](x_1 - x_1) - x_2[\theta]) |\partial_x \gamma[\theta](x_1 - x_1)|^2 |f(x_1, h + \gamma[\theta](x_1 - x_1))|^2 dx_1. \end{aligned}$$

DECLARATIONS

- The authors have no relevant financial or non-financial interests to disclose.
- The authors have no competing interests to declare that are relevant to the content of this article.
- Data sharing not applicable to this article as no datasets were generated or analysed during the current study.

REFERENCES

- [1] C. J. Amick. Steady solutions of the Navier-Stokes equations in unbounded channels and pipes. *Annali della Scuola Normale Superiore di Pisa - Classe di Scienze*, 4(3): 473–513, 1977.
- [2] H-O. Bae and B. J. Jin. Asymptotic profile for the interaction of a rigid ball and an incompressible viscous fluid. *J. Differential Equations*, 376:682–713, 2023.
- [3] E. Berchio, D. Bonheure, G.P. Galdi, F. Gazzola, and S. Perotto. Equilibrium configurations of a symmetric body immersed in a stationary Navier-Stokes flow in a planar channel. 2023. Preprint.
- [4] H. M. Blackburn and R. D. Henderson. A study of two-dimensional flow past an oscillating cylinder. *Journal of Fluid Mechanics*, 385:255–286, 1999.
- [5] D. Bonheure and G. P. Galdi. Global weak solutions to a time-periodic body-liquid interaction problem. 2023. Preprint.
- [6] D. Bonheure, G.P. Galdi, and F. Gazzola. Equilibrium configuration of a rectangular obstacle immersed in a channel flow. *Comptes Rendus. Mathématique*, 358(8):887–896, 2020. see also updated version arXiv:2004.10062v2.
- [7] M. Bravin. Energy equality and uniqueness of weak solutions of a “viscous incompressible fluid+ rigid body” system with Navier slip-with-friction conditions in a 2D bounded domain. *Journal of Mathematical Fluid Mechanics*, 21(2):23, 2019.
- [8] C. Conca, J.A. San Martín, and M. Tucsnak. Existence of solutions for the equations modelling the motion of a rigid body in a viscous fluid. *Communications in Partial Differential Equations*, 25(5-6):99–110, 2000.
- [9] M. D. A. Cooley and M. E. O’Neill. On the slow rotation of a sphere about a diameter parallel to a nearby plane wall. *J. Inst. Math. Applics*, 4:163–173, 1968.
- [10] M.D.A. Cooley and M.E. O’Neill. On the slow motion generated in a viscous fluid by the approach of a sphere to a plane wall or stationary sphere. *Mathematika*, 16: 37–49, 1969.
- [11] C. Cossu and L. Morino. On the instability of a spring-mounted circular cylinder in a viscous flow at low Reynolds numbers. *Journal of Fluids and Structures*, 14(2): 183–196, 2000.
- [12] R G Cox. The motion of suspended particles almost in contact. *Int. J. Multiphase Flow*, 1:343–371, 1974.
- [13] P. Cumsille and T. Takahashi. Global strong solutions for the two-dimensional motion of an infinite cylinder in a viscous fluid. *Czechoslovak Mathematical Journal*, 58:961–992, 2008.

- [14] P. Cumsille and T. Takahashi. Well posedness for the system modelling the motion of a rigid body of arbitrary form in an incompressible viscous fluid. *Czechoslovak mathematical journal*, 58(4):961–992, 2008.
- [15] W. R. Dean and M. E. O’Neill. A slow motion of viscous liquid caused by the rotation of a solid sphere. *Mathematika*, 10:13–24, 1963.
- [16] B. Desjardins and M. Esteban. Existence of weak solutions for the motion of rigid bodies in a viscous fluid. *Archive for Rational Mechanics and Analysis*, 146(1):59–71, 1999.
- [17] B. Desjardins and M. J. Esteban. On weak solutions for fluid-rigid structure interaction: compressible and incompressible models. *Comm. Partial Differential Equations*, 25(7-8):1399–1413, 2000.
- [18] D. I. Dolci and B. S. Carmo. Bifurcation analysis of the primary instability in the flow around a flexibly mounted circular cylinder. *Journal of Fluid Mechanics*, 880: R5, 2019.
- [19] S. Ervedoza, M. Hillairet, and C. Lacave. Long-time behaviour for the two-dimensional motion of a disk in a viscous fluid. *Communications in Mathematical Physics*, 329:325–382, 2014.
- [20] A. Fani and F. Gallaire. The motion of a 2D pendulum in a channel subjected to an incoming flow. *Journal of Fluid Mechanics*, 764:5–25, 2015.
- [21] E. Feireisl. On the motion of rigid bodies in a viscous incompressible fluid. *J. Evol. Equ.*, 3(3):419–441, 2003. Dedicated to Philippe Bénilan.
- [22] E. Feireisl and S. Nečasová. On the long-time behaviour of a rigid body immersed in a viscous fluid. *Applicable Analysis*, 90(1):59–66, 2011.
- [23] G. P. Galdi. *An Introduction to the Mathematical Theory of the Navier-Stokes Equations: Steady-State Problems*. Springer Science & Business Media, 2011.
- [24] F. Gazzola, V. Pata, and C. Patriarca. Attractors for a fluid-structure interaction problem in a time-dependent phase space. *Journal of Functional Analysis*, 286(2), 2024.
- [25] M. Geissert, K. Götze, and M. Hieber. L^p -theory for strong solutions to fluid-rigid body interaction in newtonian and generalized newtonian fluids. *Transactions of the American Mathematical Society*, 365(3):1393–1439, 2013.
- [26] D. Gérard-Varet and M. Hillairet. Regularity issues in the problem of fluid structure interaction. *Archive for Rational Mechanics and Analysis*, 195:375–407, 2010.
- [27] D. Gérard-Varet and M. Hillairet. Computation of the drag force on a sphere close to a wall: the roughness issue. *ESAIM:M2AN*, 46, 2012.
- [28] D. Gérard-Varet, M. Hillairet, and C. Wang. The influence of boundary conditions on the contact problem in a 3D Navier-Stokes flow. *J. Math. Pures Appl. (9)*, 103(1): 1–38, 2015.
- [29] O. Glass and F. Sueur. Uniqueness results for weak solutions of two-dimensional fluid–solid systems. *Archive for Rational Mechanics and Analysis*, 218(2):907–944, 2015.
- [30] C. Grandmont and Y. Maday. Existence for an unsteady fluid-structure interaction problem. *M2AN Math. Model. Numer. Anal.*, 34(3):609–636, 2000.
- [31] M. D. Gunzburger, H-C. Lee, and G. A. Seregin. Global existence of weak solutions for viscous incompressible flows around a moving rigid body in three dimension. *Journal of Mathematical Fluid Mechanics*, 2:219–266, 2000.
- [32] J. Happel and H. Brenner. *Low Reynolds number hydrodynamics with special applications to particulate media*. Prentice-Hall Inc., Englewood Cliffs, N.J., 1965.

- [33] A. Haraux. Non-resonance for a strongly dissipative wave equation in higher dimensions. *Manuscripta Mathematica*, 53(1-2):145–166, 1985.
- [34] A. Haraux. Two remarks on dissipative hyperbolic problems. *Research Notes in Mathematics*, 122:161–179, 1985.
- [35] T.I. Hesla. Collisions of Smooth Bodies in Viscous Fluids: a Mathematical Investigation. *PhD thesis, University of Minnesota*, 146, 2004.
- [36] M. Hillairet. Lack of collision between solid bodies in 2D incompressible viscous flow. *Communications in Partial Differential Equations*, 32(9):1345–1371, 2007.
- [37] M. Hillairet and L. Sabbagh. Global solutions to coupled (Navier-)Stokes Newton systems in \mathbb{R}^3 . *Asymptotic Analysis*, (Preprint):1–27, 2023.
- [38] M. Hillairet and T. Takahashi. Collisions in 3D fluid structure interactions problems. *SIAM Journal on Mathematical Analysis*, 40(6):2451–2477, 2009.
- [39] M. Hillairet and T. Takahashi. Blow up and grazing collision in viscous fluid solid interaction systems. *Ann. Inst. H. Poincaré Anal. Non Linéaire*, 27(1):291–313, 2010.
- [40] M. Hillairet and T. Takahashi. Existence of contacts for the motion of a rigid body into a viscous incompressible fluid with the tresca boundary conditions. *Tunisian journal of mathematics*, 3(3):447–468, 2021.
- [41] M. Hillairet, D. Seck, and L. Sokhna. Note on the fall of an axisymmetric body in a perfect fluid over a horizontal ramp. *C. R. Math. Acad. Sci. Paris*, 356(11-12):1156–1166, 2018.
- [42] K.-H. Hoffmann and V.N. Starovoitov. On a motion of a solid body in a viscous fluid. Two-dimensional case. *Adv. Math. Sci. Appl.*, 9(2):633–648, 1999.
- [43] K.-H. Hoffmann and V.N. Starovoitov. Zur Bewegung einer Kugel in einer zähen Flüssigkeit. *Doc. Math.*, 5:15–21 (electronic), 2000.
- [44] A. J. Hogg. The inertial migration of non-neutrally buoyant spherical particles in two-dimensional shear flows. *Journal of fluid mechanics*, 272:285–318, 1994.
- [45] J. Houot and A. Munnier. On the motion and collisions of rigid bodies in an ideal fluid. *Asymptot. Anal.*, 56(3-4):125–158, 2008.
- [46] G.B. Jeffery. The motion of ellipsoidal particles immersed in a viscous fluid. *Proc. London Math. Soc.*, 102:161–179, 1922.
- [47] B. J. Jin, Š. Nečasová, F. Oschmann, and A. Roy. Collision/no-collision results of a solid body with its container in a 3d compressible viscous fluid. *arXiv.org*, 2023.
- [48] O.A. Ladyzhenskaya. *The Mathematical Theory of Viscous Incompressible Flow*. Gordon and Breach, 1963.
- [49] H. Li, L. Xu, and P. Zhang. Stress blowup analysis when a suspending rigid particle approaches the boundary in Stokes flow: 2-dimensional case. *SIAM J. Math. Anal.*, 55(5):4493–4536, 2023.
- [50] J.-P. Matas, J. F. Morris, and E. Guazzelli. Inertial migration of rigid spherical particles in poiseuille flow. *Journal of Fluid Mechanics*, 515:171 – 195, 2004.
- [51] A. Munnier and K. Ramdani. Asymptotic analysis of a Neumann problem in a domain with cusp. Application to the collision problem of rigid bodies in a perfect fluid. *SIAM J. Math. Anal.*, 47(6):4360–4403, 2015.
- [52] M. Obligado, M. Puy, and M. Bourgoïn. Bi-stability of a pendular disk in laminar and turbulent flows. *Journal of Fluid Mechanics*, 728:R2, 2013.
- [53] M. E. O’Neill and K. Stewartson. On the slow motion of a sphere parallel to a nearby plane wall. *J. Fluid Mech.*, 27:705–724, 1967.
- [54] C. Patriarca. Existence and uniqueness result for a fluid–structure–interaction evolution problem in an unbounded 2D channel. *Nonlinear Differential Equations and Applications NoDEA*, 29(4):1–38, 2022.

- [55] C. Patriarca, F. Calamelli, P. Schito, T. Argentini, and D. Rocchi. A numerical characterization of the attractor for a fluid-structure interaction problem. In *Interactions between Elasticity and Fluid Mechanics*, pages 175–192. EMS Press, 2022.
- [56] D. Maity S. Ervedoza and M. Tucsnak. Large time behaviour for the motion of a solid in a viscous incompressible fluid. *Mathematische Annalen*, 2021.
- [57] L. Sabbagh. On the motion of several disks in an unbounded viscous incompressible fluid. *Nonlinearity*, 32(6):2157, 2019.
- [58] J. A. San Martín, V.N. Starovoitov, and M. Tucsnak. Global weak solutions for the two-dimensional motion of several rigid bodies in an incompressible viscous fluid. *Archive for Rational Mechanics and Analysis*, 161:113–147, 2002.
- [59] G. Segré and A. Silberberg. Behaviour of macroscopic rigid spheres in poiseuille flow part 2. experimental results and interpretation. *Journal of Fluid Mechanics*, 14:136 – 157, 1962.
- [60] V.N. Starovoitov. Behavior of a rigid body in an incompressible viscous fluid near a boundary. In *Free Boundary Problems: Theory and Applications (Trento, Italy)*, volume 147, pages 313–327. Springer, 2003.
- [61] V.N. Starovoitov. Nonuniqueness of a solution to the problem on motion of a rigid body in a viscous incompressible fluid. *Journal of Mathematical Sciences*, 130:4893–4898, 2005.
- [62] T. Takahashi. Analysis of strong solutions for the equations modeling the motion of a rigid-fluid system in a bounded domain. *Advances in Difference Equations*, 8: 1499–1532, 2003.
- [63] T. Takahashi and M. Tucsnak. Global strong solutions for the two-dimensional motion of an infinite cylinder in a viscous fluid. *Journal of Mathematical Fluid Mechanics*, 6:53–77, 2004.
- [64] C. H. K. Williamson and R. Govardhan. Vortex-induced vibrations. *Annual Review of Fluid Mechanics*, 36:413–455, 2004.

DÉPARTEMENT DE MATHÉMATIQUE, UNIVERSITÉ LIBRE DE BRUXELLES, BOULEVARD DU TRIOMPHE
155, 1050 BRUSSELS - BELGIUM

Email address: denis.bonheure@ulb.be

INSTITUT MONTPELLIÉRAIN ALEXANDRE GROTHENDIECK, UNIVERSITÉ DE MONTPELLIER, PLACE EU-
GÈNE BATAILLON, 34090 MONTPELLIER - FRANCE

Email address: matthieu.hillairet@umontpellier.fr

DÉPARTEMENT DE MATHÉMATIQUE, UNIVERSITÉ LIBRE DE BRUXELLES, BOULEVARD DU TRIOMPHE
155, 1050 BRUSSELS - BELGIUM

Email address: clara.patriarca@ulb.be

DIPARTIMENTO DI MATEMATICA, POLITECNICO DI MILANO, PIAZZA LEONARDO DA VINCI 32, 20133
MILAN - ITALY

Email address: gianmarcosilvio.sperone@polimi.it