



HAL
open science

Time-harmonic wave propagation in junctions of two periodic half-spaces

Pierre Amenoagbadji, Sonia Fliss, Patrick Joly

► **To cite this version:**

Pierre Amenoagbadji, Sonia Fliss, Patrick Joly. Time-harmonic wave propagation in junctions of two periodic half-spaces. 2024. hal-04533522

HAL Id: hal-04533522

<https://hal.science/hal-04533522>

Preprint submitted on 4 Apr 2024

HAL is a multi-disciplinary open access archive for the deposit and dissemination of scientific research documents, whether they are published or not. The documents may come from teaching and research institutions in France or abroad, or from public or private research centers.

L'archive ouverte pluridisciplinaire **HAL**, est destinée au dépôt et à la diffusion de documents scientifiques de niveau recherche, publiés ou non, émanant des établissements d'enseignement et de recherche français ou étrangers, des laboratoires publics ou privés.

Time-harmonic wave propagation in junctions of two periodic half-spaces

Pierre Amenoagbadji, Sonia Fliss, Patrick Joly*

POEMS, CNRS, Inria, ENSTA Paris, Institut Polytechnique de Paris, 91120 Palaiseau, France

Abstract

We are interested in the Helmholtz equation in a junction of two periodic half-spaces. When the overall medium is periodic in the direction of the interface, Fliss and Joly (2019) proposed a method which consists in applying a partial Floquet-Bloch transform along the interface, to obtain a family of waveguide problems parameterized by the Floquet variable. In this paper, we consider two model configurations where the medium is no longer periodic in the direction of the interface. Inspired by the works of Gérard-Varet and Masmoudi (2011, 2012), and Blanc, Le Bris, and Lions (2015), we use the fact that the overall medium has a so-called quasiperiodic structure, in the sense that it is the restriction of a higher dimensional periodic medium. Accordingly, the Helmholtz equation is lifted onto a higher dimensional problem with coefficients that are periodic along the interface. This periodicity property allows us to adapt the tools previously developed for periodic media. However, the augmented PDE is elliptically degenerate (in the sense of the principal part of its differential operator) and thus more delicate to analyse.

1 Introduction and description of the method

1.1 Presentation of the model problem

Initially motivated by solid state theory in the 1940s [26], the study of periodic media has since then sparked some significant interest in the mathematical physics literature, especially with the recent advent of photonic crystals [20, 21, 28, 34]. When it comes to wave propagation, one of the most remarkable properties of such structures from a practical point of view is the possibility of having *band gaps*, that is, frequency ranges for which waves cannot propagate (we refer to [28, 29] for a mathematical explanation). This feature is of particular interest in micro or nano-technology, for building optical filters or wave localization devices. In order to understand the underlying phenomena and to design these applications, it is important to have efficient numerical tools to solve the time-harmonic wave equation in presence of periodic media.

This paper is devoted to time-harmonic wave propagation in presence of two periodic half-spaces $\mathbb{R}_\pm^2 := \{\mathbf{x} = (x, z) \in \mathbb{R}^2 / \pm x > 0\}$ (see Figure 1). More precisely, let $\sigma := \{\mathbf{x} = (x, z) \in \mathbb{R}^2 / x = 0\}$ denote the interface between \mathbb{R}_+^2 and \mathbb{R}_-^2 . The canonical basis of \mathbb{R}^2 is $\{e_x, e_z\}$. We are interested

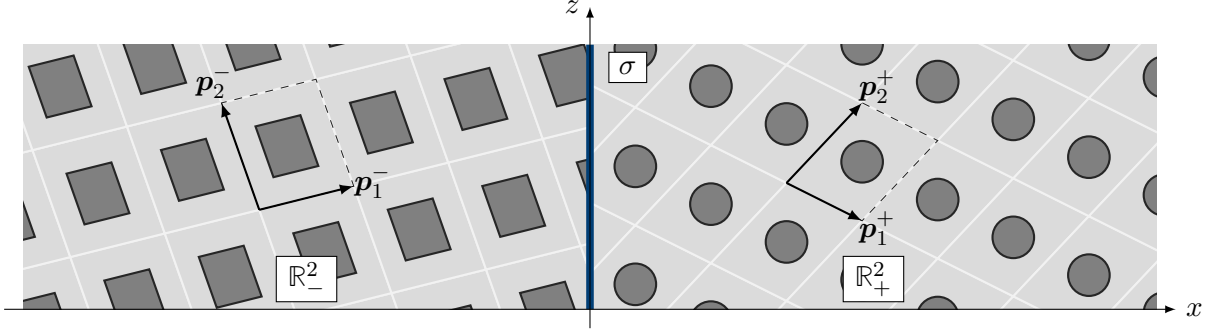

Figure 1: Juxtaposition of arbitrary periodic half-spaces

in finding $u \in H^1(\mathbb{R}^2)$ such that

$$\begin{cases} -{}^t\nabla \mathbb{A} \nabla u - \rho \omega^2 u = 0 & \text{in } \mathbb{R}_+^2 \cup \mathbb{R}_-^2, \\ [[\mathbb{A} \nabla u \cdot \mathbf{e}_x]]_\sigma = g & \text{on } \sigma, \end{cases} \quad (\mathcal{P})$$

where the presence of some (arbitrarily small) absorption is assumed (see Remark 1.1), namely

$$\text{the frequency } \omega \text{ satisfies } \Im \omega > 0. \quad (1.1)$$

The overall medium is represented by the tensor $\mathbb{A} \in L^\infty(\mathbb{R}^2; \mathbb{R}^{2 \times 2})$ and the coefficient $\rho \in L^\infty(\mathbb{R}^2)$. We assume that \mathbb{A} is symmetric, and that

$$\exists a, r > 0, \quad \forall \mathbf{x}, \boldsymbol{\xi} \in \mathbb{R}^2, \quad 0 < a |\boldsymbol{\xi}|^2 \leq {}^t \boldsymbol{\xi} \mathbb{A}(\mathbf{x}) \boldsymbol{\xi} \quad \text{and} \quad 0 < r \leq \rho(\mathbf{x}). \quad (1.2)$$

Let $\mathbf{p}_1^\pm, \mathbf{p}_2^\pm \in \mathbb{R}^2$ be linearly independent vectors. The tensor \mathbb{A} (resp. the coefficient ρ) is assumed to coincide in \mathbb{R}_\pm^2 with a continuous function \mathbb{A}^\pm (resp. ρ^\pm) which is $\mathbb{Z}\mathbf{p}_1^\pm + \mathbb{Z}\mathbf{p}_2^\pm$ -periodic, as illustrated in Figure 1. The exact structural properties of (\mathbb{A}, ρ) considered in this paper, namely the assumptions on $(\mathbb{A}^\pm, \rho^\pm)$ and $(\mathbf{p}_1^\pm, \mathbf{p}_2^\pm)$, are detailed in Section 2.1 and shown in Figures 3 and 4.

In (\mathcal{P}) , we use the notation $[[\mathbf{w} \cdot \mathbf{e}_x]]_\sigma \in H^{-1/2}(\sigma)$ for the jump across σ of the normal component of a function $\mathbf{w} \in [L^2(\mathbb{R}^2)]^2$ such that $\mathbf{w}|_{\mathbb{R}_\pm^2} \in H(\text{div}; \mathbb{R}_\pm^2)$:

$$[[\mathbf{w} \cdot \mathbf{e}_x]]_\sigma := (\mathbf{w}^- \cdot \mathbf{e}_x)|_\sigma - (\mathbf{w}^+ \cdot \mathbf{e}_x)|_\sigma, \quad \text{with} \quad \mathbf{w}^\pm := \mathbf{w}|_{\mathbb{R}_\pm^2}. \quad (1.3)$$

Finally $g \in H^{-1/2}(\sigma)$ is a given jump data.

Remark 1.1. For real-valued frequencies ω , it is delicate to define the outgoing solution of (\mathcal{P}) . In fact, one expects that this solution may not belong to $H^1(\mathbb{R}^2)$, whereas uniqueness of a solution in $H_{\text{loc}}^1(\mathbb{R}^2)$ does not hold in general. This is well-known in the “homogeneous case”, that is, when \mathbb{A} and ρ are constant. In the homogeneous case, for a compactly supported source term, uniqueness is recovered by adding the Sommerfeld radiation condition [35]. However, to our knowledge, such a radiation condition is not known in presence of unbounded periodic media.

The classical tool to define the outgoing solution is the limiting absorption principle, which consists

in (1) adding an imaginary part to ω (called absorption), and in (2) studying the limit process as $\Im\omega \rightarrow 0$. The limiting absorption principle is well-established for time-harmonic wave propagation problems in unbounded media that are homogeneous or stratified outside a bounded domain; see for instance [1, 9, 37, 39]. More recently, it has been successfully applied to periodic closed waveguides [10, 14, 15, 19], periodic layers [23, 24, 25] (see also [5]), and to n -dimensional fully periodic media with $n \geq 2$ [31, 32, 33]. However, as far as we know, there is no complete answer for transmission problems between periodic half-spaces. This is the reason why we assume the presence of some arbitrarily small but non-vanishing absorption (namely (1.1)), which is an essential step in understanding the non-absorbing case.

Under Assumptions (1.1) and (1.2), it follows from Lax-Milgram's theorem that Problem (\mathcal{P}) admits a unique solution $u \in H^1(\mathbb{R}^2)$. Moreover, if $g \in L^2(\sigma)$ is compactly supported, then, a Combes-Thomas estimate [8] allows to prove that this solution decays exponentially at infinity in all directions, namely

$$\exists c, \alpha > 0, \quad \|u \exp(\alpha \Im\omega |x|)\|_{H^1(\mathbb{R}^2)} \leq c \|g\|_{L^2(\sigma)}. \quad (1.4)$$

To solve (\mathcal{P}), a naive method relying on this decay estimate would consist in truncating the computational domain at a certain distance related to $\Im\omega$, with homogeneous Dirichlet boundary conditions for instance. However the accuracy of such a method is prone to deterioration as $\Im\omega \rightarrow 0$. Worse, if g is not compactly supported, then only the exponential decay in the direction normal to the interface is guaranteed:

$$\exists c, \alpha > 0, \quad \|u \exp(\alpha \Im\omega |x|)\|_{H^1(\mathbb{R}^2)} \leq c \|g\|_{L^2(\sigma)}. \quad (1.5)$$

Using the properties of \mathbb{A} and ρ , our goal is to develop a rigorous numerical method which allows to deal with the unboundedness of the domain, and which we hope will remain robust as $\Im\omega$ tends to 0. In the case where \mathbb{A} and ρ are periodic in the direction of the interface σ , such a method has been proposed by [11], in the spirit of [3, 12, 13]. The underlying idea is to apply a Floquet-Bloch transform with respect to the variable z along the interface, to obtain a family of closed waveguide problems parameterized by the Floquet variable, and which can be solved using the Dirichlet-to-Neumann (DtN) approach proposed in [10, 22].

Our goal is to extend the method in [11] to the case where the global medium represented by \mathbb{A} and ρ is no longer periodic in the direction of the interface. We shall use the crucial (but non-obvious) observation that the medium has a *quasiperiodic* structure along the interface, namely, that it is the restriction of a higher dimensional periodic structure. Accordingly, the idea is to interpret (\mathcal{P}) as the “restriction” of an *augmented* boundary value problem in higher dimensions, where periodicity along the interface is recovered. This so-called *lifting approach* allows one to adapt the ideas in [11], but comes with the price that the augmented partial differential equation (PDE) is elliptically degenerate (in the sense of the principal part of its differential operator), and hence more complicated to analyse and approximate.

Although the lifting approach already appears in the works by Kozlov [27], the idea of using this approach for periodic half-spaces came to us mainly from the more recent papers [4, 16, 17]. In

these papers, the lifting approach has been used in the homogenization setting (that is for instance, when the period of the structure is negligible with respect to the wavelength) in presence of a boundary or an interface. The lifting approach has also been used in [6, 38] for the homogenization of quasicrystals. However, to our knowledge, it seems that this idea has never been used for the analysis or simulation of wave propagation phenomena. The first approach in this direction has been developed in [2] for wave propagation in 1–dimensional quasiperiodic structures.

1.2 Formal description of the method

We provide a brief and formal description of the method developed in this paper. In what follows, the generic 3–dimensional space variable is denoted by $\mathbf{x} = (x, z_1, z_2)$. The canonical basis of \mathbb{R}^3 is denoted by $\{\mathbf{e}_x, \mathbf{e}_1, \mathbf{e}_2\}$.

Depending on the restrictions $(\mathbb{A}^\pm, \rho^\pm)$ and the periodicity vectors $(\mathbf{p}_1^\pm, \mathbf{p}_2^\pm)$, \mathbb{A} and ρ may not be periodic with respect to z . Nevertheless, under some suitable assumptions on $(\mathbb{A}^\pm, \rho^\pm)$ and $(\mathbf{p}_1^\pm, \mathbf{p}_2^\pm)$ that we shall introduce in Section 2.1 (see also Figures 3 and 4), we have from Section 2.2 that

$$\text{a. e. } \mathbf{x} \in \mathbb{R}^2, \quad \mathbb{A}(\mathbf{x}) = \mathbb{A}_p(\Theta \mathbf{x}) \quad \text{and} \quad \rho(\mathbf{x}) = \rho_p(\Theta \mathbf{x}), \quad (1.6)$$

for some $\Theta \in \mathbb{R}^{3 \times 2}$. The tensor $\mathbb{A}_p \in L^\infty(\mathbb{R}^3; \mathbb{R}^{2 \times 2})$ (resp. the coefficient $\rho_p \in L^\infty(\mathbb{R}^3)$) coincides in the half-space $\mathbb{R}_\pm^3 := \{\mathbf{x} = (x, z_1, z_2) \in \mathbb{R}^3 / \pm x > 0\}$ with a \mathbb{Z}^3 –periodic function \mathbb{A}_p^\pm (resp. ρ_p^\pm), as Figures 5 and 6 show. As a consequence, contrary to \mathbb{A} and ρ , \mathbb{A}_p and ρ_p are 1–periodic with respect to the variables (z_1, z_2) of the interface Σ between \mathbb{R}_+^3 and \mathbb{R}_-^3 :

$$\Sigma := \{\mathbf{x} = (x, z_1, z_2) \in \mathbb{R}^3 / x = 0\}. \quad (1.7)$$

Equation (1.6) shows the *quasiperiodic* nature of \mathbb{A} and ρ , and suggests seeking the solution u of (\mathcal{P}) as the restriction of a 3D function U along the hyperplane $\Theta \mathbb{R}^2$, that is:

$$\forall \mathbf{x} \in \mathbb{R}^2, \quad u(\mathbf{x}) = U(\Theta \mathbf{x}). \quad (1.8)$$

The extension U shall be characterized as the solution of a 3D “augmented” problem with periodic coefficients \mathbb{A}_p and ρ_p . In order to construct such a problem for U , we formally use a chain rule which links the partial derivatives of u with those of U : if $\nabla := {}^t(\partial_x \ \partial_{z_1} \ \partial_{z_2})$ denotes the 3D gradient operator, then given $F \in \mathcal{C}^1(\mathbb{R}^3)$, one has

$$\forall \mathbf{x} \in \mathbb{R}^2, \quad [\nabla F(\Theta \cdot)](\mathbf{x}) = [{}^t\Theta \nabla F](\Theta \mathbf{x}) = \begin{pmatrix} \partial_x F \\ \theta_1 \partial_{z_1} F + \theta_2 \partial_{z_2} F \end{pmatrix}. \quad (1.9)$$

Using the ansatz (1.8) and the chain rule (1.9) in the volume equation satisfied by u suggests to introduce

$$- {}^t\nabla \Theta \mathbb{A}_p {}^t\Theta \nabla U - \rho_p \omega^2 U = 0 \quad \text{in } \mathbb{R}_+^3 \cup \mathbb{R}_-^3. \quad (1.10a)$$

In addition, the jump condition in (\mathcal{P}) on the line σ may be formally lifted into a jump condition

on the plane Σ , which is the interface defined by (1.7). This can be written as

$$\llbracket (\Theta \mathbb{A}_p \mathbf{t} \Theta \nabla U) \cdot \mathbf{e}_x \rrbracket_{\Sigma} = G. \quad (1.10b)$$

Here, $\llbracket \Theta \mathbf{W} \cdot \mathbf{e}_x \rrbracket_{\Sigma} := (\Theta \mathbf{W}^- \cdot \mathbf{e}_x)|_{\Sigma} - (\Theta \mathbf{W}^+ \cdot \mathbf{e}_x)|_{\Sigma}$ with $\mathbf{W}^{\pm} := \mathbf{W}|_{\mathbb{R}_{\pm}^3}$ for any $\mathbf{W} : \mathbb{R}^3 \rightarrow \mathbb{C}^2$, and the data $G : \Sigma \rightarrow \mathbb{C}$ must formally satisfy the following condition

$$\text{a. e. } \mathbf{x} = (0, z) \in \sigma, \quad G(\Theta \mathbf{x}) = g(\mathbf{x}), \quad (1.11)$$

by consistency with the jump condition in (\mathcal{P}). The appropriate functional framework to study the augmented problem (1.10) is developed in Section 3.

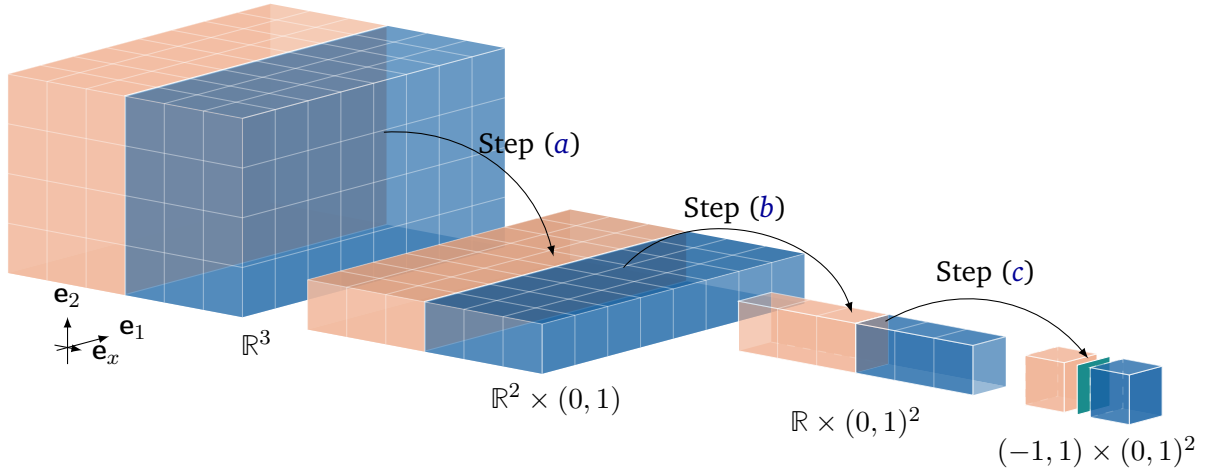

Figure 2: Reduction of the domains through the steps *a*, *b*, and *c*.

The advantage of Problem (1.10) lies in the periodicity properties of (\mathbb{A}_p, ρ_p) along Σ , which are exploited in Section 4 to reduce computations to a bounded domain. More precisely, the procedure is divided into three steps, each of which is devoted to bounding the domain in one direction, as illustrated in Figure 2:

- (a) *Periodic augmented jump data.* The condition (1.11) offers some great latitude in choosing G . If g is smooth enough, then one obvious pick would be a G that is constant in the \mathbf{e}_2 -direction for instance, namely $G(0, z_1, z_2) := g(0, z_1/\theta_1)$ for $(z_1, z_2) \in \mathbb{R}^2$. Then, since \mathbb{A}_p and ρ_p are 1-periodic in the \mathbf{e}_2 -direction, one can expect U to be also 1-periodic in the \mathbf{e}_2 -direction, that is $U(\cdot + \mathbf{e}_2) = U$, so that (1.10) reduces to a problem defined in the strip $\mathbb{R}^2 \times (0, 1)$. This property holds if one considers, for generality, extensions G that are formally speaking 1-periodic in the \mathbf{e}_2 -direction, that is $G(\cdot + \mathbf{e}_2) = G$. The corresponding strip problem is studied in Section 4.1.
- (b) *Partial Floquet-Bloch transform.* In Section 4.2, we introduce the partial Floquet-Bloch transform with respect to z_1 . Thanks to the periodicity of (\mathbb{A}_p, ρ_p) in the \mathbf{e}_1 -direction, this transform leads to a family of waveguide problems defined in the cylinder $\mathbb{R} \times (0, 1)^2$.

- (c) *DtN approach.* At last, using the periodicity of $(\mathbb{A}_p^\pm, \rho_p^\pm)$ in the \mathbf{e}_x -direction, we resort in Section 4.3 to the DtN method developed in [12, 22]. This method allows to reduce computations to the interface $\{0\} \times (0, 1)^2$ thanks to local Dirichlet problems defined in the cells $(0, \pm 1) \times (0, 1)^2$, and a propagation operator which satisfies a Riccati equation.

1.3 Outline of the paper

The paper is structured as follows. In Section 2, two specific configurations of 2D media represented by \mathbb{A} and ρ are introduced. We prove (1.6), namely that these 2D media can be viewed as the restriction of 3D augmented structures (represented by \mathbb{A}_p and ρ_p) along the hyperplane oriented along a particular matrix $\Theta \in \mathbb{R}^{3 \times 2}$. Accordingly, as explained in Section 1.2, we extend (\mathcal{P}) onto a 3D augmented problem which is studied and solved in Section 4 using the Floquet-Bloch transform and the DtN approach developed in [22]. But beforehand, we have to dedicate Section 3 to setting up an appropriate functional framework for the analysis of the augmented 3D problem. In particular, we introduce anisotropic Sobolev spaces for which we establish trace theorems and Green's formulas. In Section 5, we summarize the algorithm and present its discretization. A particular attention is given to the discretization of local Dirichlet cell problems involved in the procedure. Eventhough these problems can be solved directly using 3D finite elements, we exploit their anisotropic structure to instead solve a family of 2D cell problems. This so-called quasi 2-dimensional (or quasi-2D) method is inspired from the quasi-1D developed in [2], although less obvious, as we demonstrate. Section 6 provides numerical results to illustrate the efficiency of the method in different situations. Finally, the present work suggests some extensions and perspectives, which we highlight in Section 7.

Notation

- We use the notation $\mathcal{O}_\nu \subset \mathbb{R}^n$, $\nu \in \{\emptyset, +, -\}$ to refer to any triple of the form $\{\mathcal{O}, \mathcal{O}_+, \mathcal{O}_-\}$, with the convention that $\mathcal{O}_\nu = \mathcal{O}$ for $\nu = \emptyset$.
- The indicator function of an open set $\mathcal{O} \subset \mathbb{R}^n$ is denoted by $\mathbf{1}_{\mathcal{O}}$.
- Given $\mathbf{p}_1, \mathbf{p}_2 \in \mathbb{R}^2$, we denote by $\mathbb{Z}\mathbf{p}_1 + \mathbb{Z}\mathbf{p}_2$ the lattice $\mathbb{Z}\mathbf{p}_1 + \mathbb{Z}\mathbf{p}_2 := \{n_1 \mathbf{p}_1 + n_2 \mathbf{p}_2 / n_1, n_2 \in \mathbb{Z}\}$. Similarly, for $\mathbf{p}_1, \mathbf{p}_2, \mathbf{p}_3 \in \mathbb{R}^3$, let $\mathbb{Z}\mathbf{p}_1 + \mathbb{Z}\mathbf{p}_2 + \mathbb{Z}\mathbf{p}_3 = \{n_1 \mathbf{p}_1 + n_2 \mathbf{p}_2 + n_3 \mathbf{p}_3 / n_1, n_2, n_3 \in \mathbb{Z}\}$.
- ${}^t\mathbb{A} \in \mathbb{C}^{m \times n}$ denotes the transpose of $\mathbb{A} \in \mathbb{C}^{n \times m}$. The $n \times n$ identity matrix is denoted by \mathbb{I}_n .
- For $\mathcal{O} \subset \mathbb{R}^n$, the scalar product on $L^2(\mathcal{O})$ is denoted by $(\cdot, \cdot)_{L^2(\mathcal{O})}$. We denote by $\langle \cdot, \cdot \rangle_{\partial\mathcal{O}}$ the duality product between $H^{-1/2}(\partial\mathcal{O})$ and $H^{1/2}(\partial\mathcal{O})$.
- Given two Banach spaces \mathcal{X}_1 and \mathcal{X}_2 , the space of bounded linear operators from \mathcal{X}_1 to \mathcal{X}_2 is denoted by $\mathcal{L}(\mathcal{X}_1, \mathcal{X}_2)$. We set $\mathcal{L}(\mathcal{X}) := \mathcal{L}(\mathcal{X}, \mathcal{X})$.

2 The model configurations and their hidden quasiperiodic nature

In this section, we present the properties of the functions $\mathbb{A} \in L^\infty(\mathbb{R}^2; \mathbb{R}^{2 \times 2})$, $\rho \in L^\infty(\mathbb{R}^2)$ involved in (\mathcal{P}) , and we highlight their quasiperiodic nature as restrictions of 3D functions along a hyperplane.

2.1 Two specific configurations

We assume that \mathbb{A} and ρ can be written as:

$$\text{a. e. } \mathbf{x} = (x, z) \in \mathbb{R}^2, \quad \mathbb{A}(\mathbf{x}) := \begin{cases} \mathbb{A}^-(\mathbf{x}) & \text{if } x < 0, \\ \mathbb{A}^+(\mathbf{x}) & \text{if } x > 0, \end{cases} \quad \text{and} \quad \rho(\mathbf{x}) := \begin{cases} \rho^-(\mathbf{x}) & \text{if } x < 0, \\ \rho^+(\mathbf{x}) & \text{if } x > 0, \end{cases} \quad (2.1)$$

where $\mathbb{A}^\pm \in \mathcal{C}^0(\mathbb{R}^2; \mathbb{R}^{2 \times 2})$, $\rho^\pm \in \mathcal{C}^0(\mathbb{R}^2)$. We consider two specific classes of functions $(\mathbb{A}^\pm, \rho^\pm)$ (see Section 7 for the general case).

1. Configuration (\mathcal{A}) — The media are periodic along the interface $\sigma = \{x = 0\}$

This setting consists in \mathbb{A}^\pm and ρ^\pm being $\mathbb{Z}e_x + \mathbb{Z}(p_z^\pm e_z)$ -periodic for some numbers $p_z^\pm > 0$, that is,

$$\forall \mathbf{x} \in \mathbb{R}^2, \quad \begin{cases} \mathbb{A}^\pm(\mathbf{x} + e_x) = \mathbb{A}^\pm(\mathbf{x}), & \text{and} \quad \mathbb{A}^\pm(\mathbf{x} + p_z^\pm e_z) = \mathbb{A}^\pm(\mathbf{x}), \\ \rho^\pm(\mathbf{x} + e_x) = \rho^\pm(\mathbf{x}), & \text{and} \quad \rho^\pm(\mathbf{x} + p_z^\pm e_z) = \rho^\pm(\mathbf{x}). \end{cases} \quad (2.2)$$

This is illustrated in Figure 3.

Remark 2.1.

- (a). If the ratio p_z^+/p_z^- is a rational number that can be written as a/b for some coprime $(a, b) \in \mathbb{Z} \times \mathbb{N}^*$, then (\mathbb{A}^+, ρ^+) and (\mathbb{A}^-, ρ^-) share a common period $\tau := bp_z^+ = ap_z^-$ in the e_z -direction. It follows that the overall medium represented by (\mathbb{A}, ρ) is periodic in the e_z -direction. Hence, as done in [11], a Floquet-Bloch transform can be applied with respect to the variable z along the interface, reducing (\mathcal{P}) to a family of waveguide problems set in $\mathbb{R} \times (0, \tau)$, and parameterized by the Floquet variable. However, this method becomes more costly as the denominator of p_z^+/p_z^- , and thus the period τ increases. It could then be relevant to use, in this case, the method described in this paper.
- (b). When p_z^+/p_z^- is irrational, the method in [11] cannot be applied directly because \mathbb{A} and ρ are no longer periodic along the interface. In this case, one might be tempted to construct a rational approximation $(a_n/b_n)_n$ of p_z^+/p_z^- , and to compute, using [11], the solution u_n of (\mathcal{P}), obtained by replacing p_z^+/p_z^- by a_n/b_n for n large enough. However, in addition to the theoretical questions that such a strategy raises (regarding for instance the convergence of $(u_n)_n$ to u), there are some numerical drawbacks. In fact, for a sequence of rationals $(a_n/b_n)_n$ to converge to an irrational p_z^+/p_z^- , the sequence of denominators $(b_n)_n$ must tend to infinity. Therefore, as explained in the first point, computational costs would inevitably increase with the periods $(\tau_n)_n$ as $(a_n/b_n)_n$ tends to p_z^+/p_z^- . Furthermore, the approximation quality would be strongly related to the irrationality measure of p_z^+/p_z^- , which indicates how efficiently it can be approximated by rational numbers. More detail about this aspect on rational approximation can be found in [18, Chapter XI].

2. Configuration (\mathcal{B}) — Junction of a homogeneous medium and a periodic one

This corresponds to the case where \mathbb{A}^- and ρ^- are constant while \mathbb{A}^+ and ρ^+ are $\mathbb{Z}e_x + \mathbb{Z}p^+$ -periodic

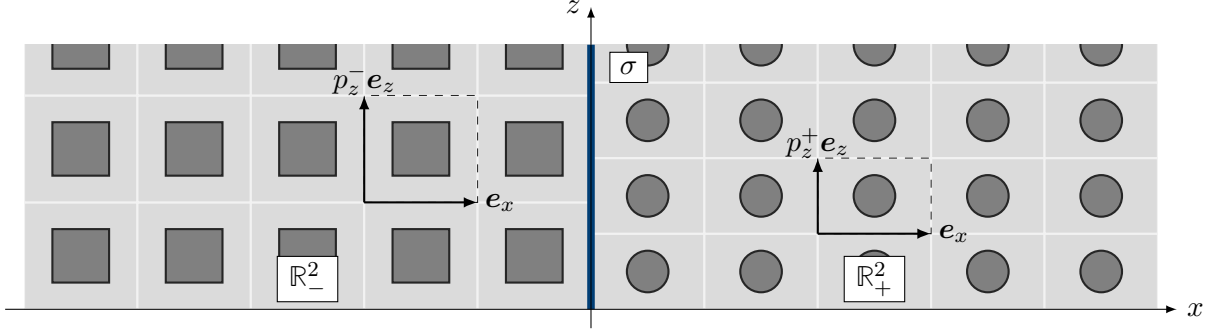

Figure 3: Configuration (\mathcal{A}) : Juxtaposition of two media that are periodic along the interface

for some vector $\mathbf{p}^+ = (p_x^+, p_z^+) \in \mathbb{R}^2$ such that $p_z^+ \neq 0$: for $\mathbf{x} \in \mathbb{R}^2$,

$$\forall \mathbf{x} \in \mathbb{R}^2, \quad \begin{cases} \mathbb{A}^-(\mathbf{x}) \equiv \mathbb{A}^- & \text{and} & \mathbb{A}^+(\mathbf{x} + \mathbf{e}_x) = \mathbb{A}^+(\mathbf{x}), & \mathbb{A}^+(\mathbf{x} + \mathbf{p}^+) = \mathbb{A}^+(\mathbf{x}), \\ \rho^-(\mathbf{x}) \equiv \rho^- & \text{and} & \rho^+(\mathbf{x} + \mathbf{e}_x) = \rho^+(\mathbf{x}), & \rho^+(\mathbf{x} + \mathbf{p}^+) = \rho^+(\mathbf{x}), \end{cases} \quad (2.3)$$

as illustrated in Figure 4.

Remark 2.2. Note that $p_z^+ \mathbf{e}_z = \mathbf{p}^+ - p_x^+ \mathbf{e}_x$. Therefore if p_x^+ is rational with the irreducible form a/b , $(a, b) \in \mathbb{Z} \times \mathbb{N}^*$, then $b p_z^+ \mathbf{e}_z = b \mathbf{p}^+ - a \mathbf{e}_x$ and thus (\mathbb{A}^+, ρ^+) are τ -periodic in the \mathbf{e}_z -direction with $\tau := b p_z^+$. Conversely, if p_x^+ is irrational, then the medium is no longer periodic in the direction of the interface. In that regard, Remark 2.1 translates to Configuration (\mathcal{B}) when p_z^+/p_z^- is replaced by p_x^+ .

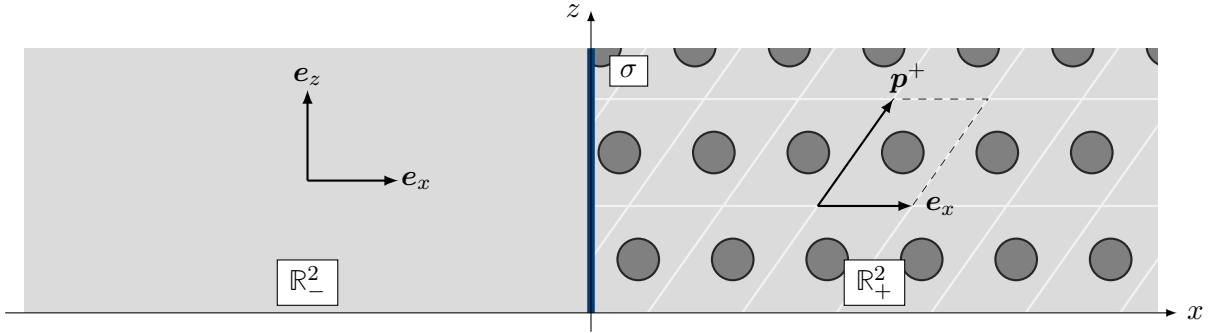

Figure 4: Configuration (\mathcal{B}) : Juxtaposition of a periodic medium and a homogeneous one

Remark 2.3. In order to simplify the presentation, we assumed one of the periodicity vectors to be \mathbf{e}_x for both Configurations (\mathcal{A}) and (\mathcal{B}) . Although it may seem restrictive, this assumption can be made without any loss of generality by means of some geometric transformations, as shown in Appendix A.

2.2 A hidden quasiperiodicity along the interface

The goal of this section is to show that the functions \mathbb{A} and ρ given by Configurations (\mathcal{A}) and (\mathcal{B}) can be viewed as quasiperiodic along the interface σ , in the sense that they are restrictions to a hyperplane of 3D functions that are periodic along a 2D interface containing σ . More precisely, we

shall prove (1.6), which is recalled below

$$\text{a. e. } \mathbf{x} \in \mathbb{R}^2, \quad \mathbb{A}(\mathbf{x}) = \mathbb{A}_p(\Theta \mathbf{x}) \quad \text{and} \quad \rho(\mathbf{x}) = \rho_p(\Theta \mathbf{x}), \quad (2.4a)$$

where \mathbb{A}_p and ρ_p are defined by

$$\forall \mathbf{x} = (x, z_1, z_2) \in \mathbb{R}^3, \quad \mathbb{A}_p(\mathbf{x}) := \begin{cases} \mathbb{A}_p^+(\mathbf{x}), & x > 0 \\ \mathbb{A}_p^-(\mathbf{x}), & x < 0 \end{cases} \quad \text{and} \quad \rho_p(\mathbf{x}) := \begin{cases} \rho_p^+(\mathbf{x}), & x > 0 \\ \rho_p^-(\mathbf{x}), & x < 0, \end{cases} \quad (2.4b)$$

with $\mathbb{A}_p^\pm, \rho_p^\pm \in \mathcal{C}^0(\mathbb{R}^3)$ which are \mathbb{Z}^3 -periodic. Furthermore, the matrix $\Theta \in \mathbb{R}^{3 \times 2}$, which will be referred to as the *cut matrix*, has the following form:

$$\Theta = \begin{pmatrix} 1 & 0 \\ 0 & \theta_1 \\ 0 & \theta_2 \end{pmatrix} \quad \text{with} \quad \theta_1 \neq 0, \quad (2.4c)$$

the exact expression of θ_1 and θ_2 depending on the configuration.

2.2.1. Quasiperiodicity of Configuration (\mathcal{A}). To find (\mathbb{A}_p, ρ_p) , the formal idea is to split the tangential variable z into two variables z_1 and z_2 , where z_1 is associated to the periodicity of the medium in \mathbb{R}_+^2 , and where z_2 is associated to the periodicity of the medium in \mathbb{R}_-^2 . In addition, to ensure that the medium is 1-periodic with respect to z_1 and z_2 , this splitting comes with a rescaling: z_1 will correspond to z/p_z^+ , while z_2 will correspond to z/p_z^- . This suggests to introduce

$$\forall \mathbf{x} = (x, z_1, z_2) \in \mathbb{R}^2, \quad \begin{cases} \mathbb{A}_p^+(\mathbf{x}) := \mathbb{A}^+(x, p_z^+ z_1) & \text{and} & \rho_p^+(\mathbf{x}) := \rho^+(x, p_z^+ z_1) \\ \mathbb{A}_p^-(\mathbf{x}) := \mathbb{A}^-(x, p_z^- z_2) & \text{and} & \rho_p^-(\mathbf{x}) := \rho^-(x, p_z^- z_2), \end{cases} \quad (2.5)$$

where $(\mathbb{A}_p^+, \rho_p^+)$ are 1-periodic in x , 1-periodic in z_1 , and independent of z_2 , while $(\mathbb{A}_p^-, \rho_p^-)$ are 1-periodic in x , independent of z_1 , and 1-periodic in z_2 , as illustrated in Figure 5.

Now let (\mathbb{A}_p, ρ_p) be given by (2.4b) using $(\mathbb{A}_p^\pm, \rho_p^\pm)$. Then, since both $(\mathbb{A}_p^+, \rho_p^+)$ and $(\mathbb{A}_p^-, \rho_p^-)$ are 1-periodic with respect to z_1 and z_2 , it follows that (\mathbb{A}_p, ρ_p) are periodic along the interface Σ .

Moreover, by ‘‘inverting’’ (2.5), we deduce that

$$\forall \mathbf{x} = (x, z) \in \mathbb{R}^2, \quad \mathbb{A}^\pm(\mathbf{x}) = \mathbb{A}_p^\pm(x, z/p_z^+, z/p_z^-) \quad \text{and} \quad \rho^\pm(\mathbf{x}) = \rho_p^\pm(x, z/p_z^+, z/p_z^-). \quad (2.6)$$

This corresponds to (2.4a) and (2.4c) with

$$\theta_1 := 1/p_z^+ \quad \text{and} \quad \theta_2 := 1/p_z^-. \quad (2.7)$$

Finally, note that the half-plane $\Theta \mathbb{R}_\pm^2$ (resp. the line $\Theta \sigma$) is included in the half-space \mathbb{R}_\pm^3 (resp. the interface Σ defined by (1.7)).

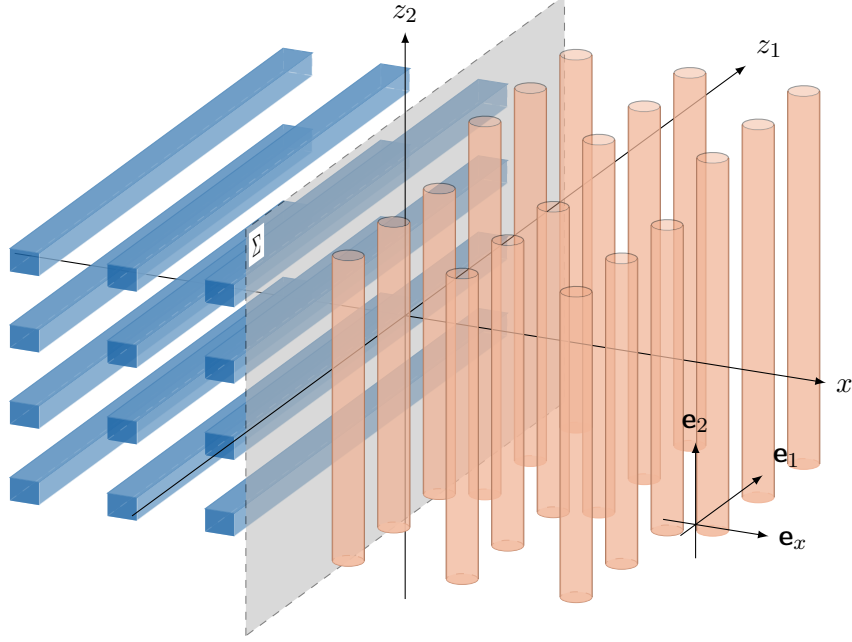

Figure 5: The augmented structure for Configuration (\mathcal{A})

2.2.2. Quasiperiodicity of Configuration (\mathcal{B}). From its properties (2.3), we shall see that \mathbb{A}^+ admits the expression (2.4a), although it is less obvious than in Configuration (\mathcal{A}). It is useful to “look at \mathbb{A}^+ in the basis $\{e_x, p^+\}$ ” by defining

$$\forall (\hat{x}, \hat{z}) \in \mathbb{R}^2, \quad \mathring{\mathbb{A}}^+(\hat{x}, \hat{z}) := \mathbb{A}^+(\hat{x} e_x + \hat{z} p^+) := \mathbb{A}^+(\hat{x} + \hat{z} p_x^+, \hat{z} p_z^+). \quad (2.8)$$

From the periodicity properties (2.3) of \mathbb{A}^+ it follows that $\mathring{\mathbb{A}}^+$ is 1-periodic with respect to its variables. Moreover, considering the change of variables

$$\left. \begin{array}{l} \hat{x} + p_x^+ \hat{z} = x \\ p_z^+ \hat{z} = z \end{array} \right\} \iff \left\{ \begin{array}{l} \hat{x} = x - (p_x^+/p_z^+) z \\ \hat{z} = z/p_z^+, \end{array} \right.$$

which is well-defined because $p_z^+ \neq 0$, (2.8) can be “inverted” as

$$\forall \mathbf{x} = (x, z) \in \mathbb{R}^2, \quad \mathbb{A}^+(\mathbf{x}) = \mathring{\mathbb{A}}^+(x - (p_x^+/p_z^+) z, z/p_z^+). \quad (2.9)$$

Thus, similarly to Configuration (\mathcal{A}), we split the tangential variable z into a variable z_1 corresponding to z/p_z^+ , and a variable z_2 corresponding to $-(p_x^+/p_z^+) z$. Accordingly, it is natural to define the function

$$\forall \mathbf{x} = (x, z_1, z_2) \in \mathbb{R}^3, \quad \mathbb{A}_p^+(\mathbf{x}) := \mathring{\mathbb{A}}^+(x + z_2, z_1), \quad (2.10)$$

where \mathbb{A}_p^+ is \mathbb{Z}^3 -periodic, and in particular periodic with respect to the variables (z_1, z_2) of the interface Σ defined by (1.7), as illustrated in Figure 6. Then, (2.9) becomes

$$\forall \mathbf{x} = (x, z) \in \mathbb{R}^2, \quad \mathbb{A}^+(\mathbf{x}) = \mathbb{A}_p^+(x, z/p_z^+, -(p_x^+/p_z^+) z). \quad (2.11)$$

The same arguments can be applied to ρ , to define ρ_p^+ similarly to (2.10). In addition, \mathbb{A}^- and ρ^- are extended as constant functions over \mathbb{R}^3 . More precisely, we set

$$\forall \mathbf{x} = (x, z_1, z_2) \in \mathbb{R}^3, \quad \mathbb{A}_p^-(\mathbf{x}) := \mathbb{A}^- \quad \text{and} \quad \rho_p^-(\mathbf{x}) := \rho^-, \quad (2.12)$$

and we define \mathbb{A}_p and ρ_p as in (2.4b), so that (2.4a) and (2.4c) hold with

$$\theta_1 := 1/p_z^+ \neq 0 \quad \text{and} \quad \theta_2 := -p_x^+/p_z^+. \quad (2.13)$$

Finally, note that the half-plane $\Theta \mathbb{R}_\pm^2$ (resp. the line $\Theta \sigma$) is included in the half-space \mathbb{R}_\pm^3 (resp. the interface Σ).

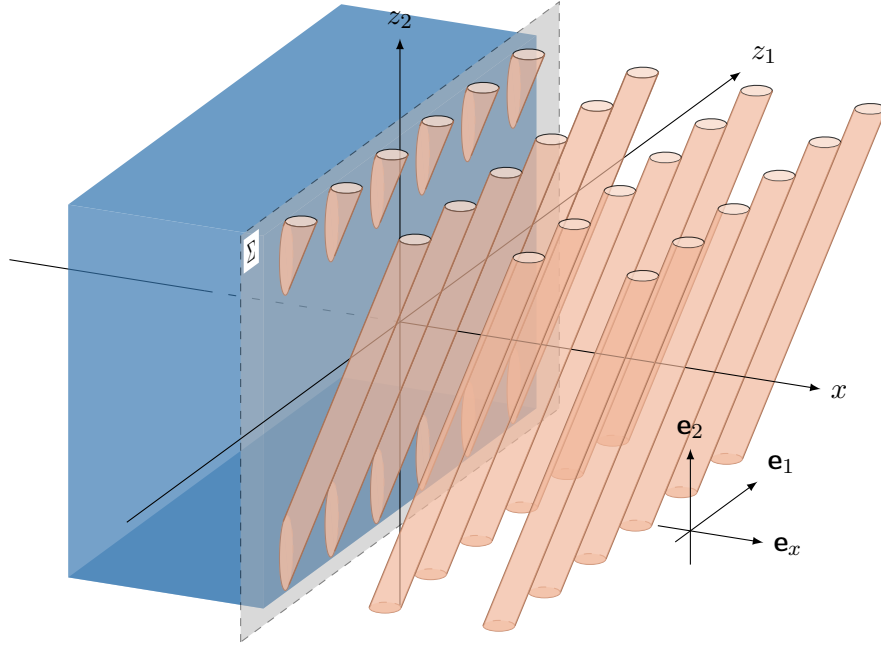

Figure 6: The augmented structure for Configuration (B)

3 Functional framework

The formal procedure described in Section 1.2 consists in seeking the solution u of (\mathcal{P}) under the form $u(\mathbf{x}) = U(\Theta \mathbf{x})$, where U satisfies

$$\begin{cases} -{}^t \nabla \Theta \mathbb{A}_p {}^t \Theta \nabla U - \rho_p \omega^2 U = 0 & \text{in } \mathbb{R}_+^3 \cup \mathbb{R}_-^3, \\ [(\Theta \mathbb{A}_p {}^t \Theta \nabla U) \cdot \mathbf{e}_x]_\Sigma = G. \end{cases} \quad (3.1)$$

The advantage of the augmented equation (3.1) lies in its periodic nature, which allows to use adapted tools for periodic PDEs, such as the Floquet-Bloch transform. Nevertheless, a difficulty is that the differential operator $-{}^t \nabla \Theta \mathbb{A}_p {}^t \Theta \nabla$ is *elliptically degenerate* because the matrix Θ given by

(2.4c) is of rank 2. More precisely,

$$\text{a. e. } \mathbf{x} \in \mathbb{R}^2, \quad \text{Ker} [\Theta \mathbb{A}_p(\mathbf{x}) \text{}^t\Theta] = \text{Span} \begin{pmatrix} 0 \\ -\theta_2 \\ \theta_1 \end{pmatrix}.$$

As a consequence, the properties of (3.1) differ substantially from those of the classical Helmholtz equation given by $-\text{}^t\nabla \mathbb{A}_p \nabla U - \rho \omega^2 U = 0$. In particular, one needs an appropriate functional framework to take the anisotropic nature of (3.1) into account. This is the object of this section, which sets up the framework that will be used afterwards.

3.1 Anisotropic Sobolev spaces: motivation and outline

To begin, let us define for any open set $\mathcal{O} \subset \mathbb{R}^3$ the anisotropic Sobolev spaces

$$H_{\Theta}^1(\mathcal{O}) := \{U \in L^2(\mathcal{O}) / \text{}^t\nabla U \in [L^2(\mathcal{O})]^2\}, \quad (3.2)$$

$$H_{\Theta}(\text{div}; \mathcal{O}) := \{\mathbf{W} \in [L^2(\mathcal{O})]^2 / \text{}^t\nabla \Theta \mathbf{W} \in L^2(\mathcal{O})\}.$$

These are Hilbert spaces when equipped with the respective scalar products

$$\forall U, V \in H_{\Theta}^1(\mathcal{O}), \quad (U, V)_{H_{\Theta}^1(\mathcal{O})} := \int_{\mathcal{O}} [U \bar{V} + (\text{}^t\nabla U) \cdot (\text{}^t\nabla \bar{V})],$$

$$\forall \mathbf{W}, \widetilde{\mathbf{W}} \in H_{\Theta}(\text{div}; \mathcal{O}), \quad (\mathbf{W}, \widetilde{\mathbf{W}})_{H_{\Theta}(\text{div}; \mathcal{O})} := \int_{\mathcal{O}} [\mathbf{W} \cdot \widetilde{\mathbf{W}} + (\text{}^t\nabla \Theta \mathbf{W}) \cdot (\text{}^t\nabla \Theta \widetilde{\mathbf{W}})].$$

We shall denote by $\|\cdot\|_{H_{\Theta}^1(\mathcal{O})}$ and $\|\cdot\|_{H_{\Theta}(\text{div}; \mathcal{O})}$ the respective induced norms.

Due to the domains introduced throughout the paper, a specific attention will be given to “rectangle” based cylindrical domains in what follows. Let I_x, I_1 be intervals which do not need to be bounded, and such that $0 \in \overline{I_x}$. We consider the 3-dimensional domain Ω and the 2-dimensional transverse set Σ^τ given by

$$\begin{aligned} \Omega &:= \{(x, z_1, z_2) \in \mathbb{R}^3 / x \in I_x, z_1 \in I_1, z_2 \in \mathbb{R}\} \equiv I_x \times I_1 \times \mathbb{R}, \\ \forall \tau \in \overline{I_x}, \quad \Sigma^\tau &:= \{(x, z_1, z_2) \in \mathbb{R}^3 / x = \tau, z_1 \in I_1, z_2 \in \mathbb{R}\} \equiv \{\tau\} \times I_1 \times \mathbb{R}, \end{aligned} \quad (3.3)$$

with $\Sigma^\tau =: \Sigma$ for $\tau = 0$. The above domains are unbounded in the \mathbf{e}_2 -direction. We will be interested in the “ z_2 -cell domains”, bounded in z_2 :

$$\begin{aligned} \Omega_{\#} &:= \{(x, z_1, z_2) \in \Omega / z_2 \in (0, 1)\} \equiv I_x \times I_1 \times (0, 1), \\ \forall \tau \in \overline{I_x}, \quad \Sigma_{\#}^\tau &:= \{(x, z_1, z_2) \in \Sigma^\tau / z_2 \in (0, 1)\} \equiv \{\tau\} \times I_1 \times (0, 1), \end{aligned} \quad (3.4)$$

with $\Sigma_{\#}^\tau =: \Sigma_{\#}$ for $\tau = 0$, and where the subscript “#” refers to the boundedness of the domains in the \mathbf{e}_2 -direction. Still, note that $\Omega_{\#}$ can be unbounded in the \mathbf{e}_x and \mathbf{e}_1 -directions, while $\Sigma_{\#}^\tau$ can be unbounded in the \mathbf{e}_1 -direction. Figure 7 (left) represents these domains for $I_x = \mathbb{R}_-$ and $I_1 \subset \mathbb{R}_+$.

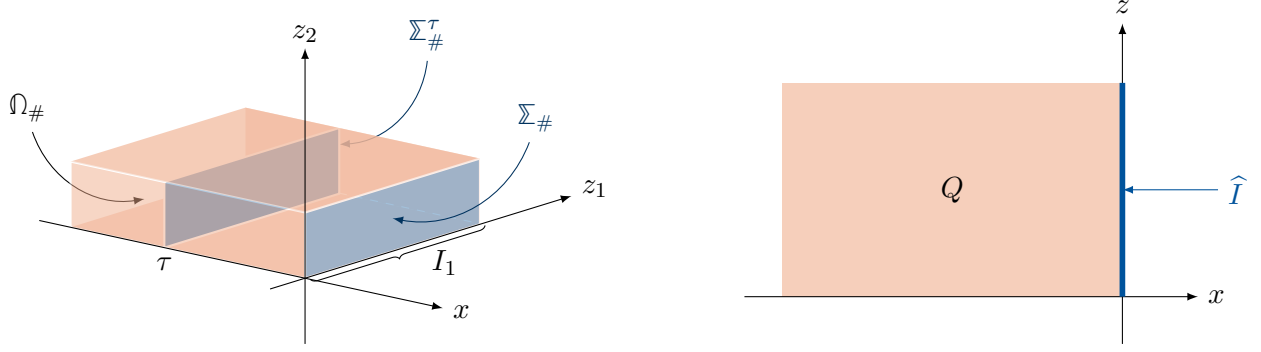

Figure 7: Left: the rectangle-based cylindrical domain $\Omega_{\#}$ and the lateral set $\Sigma_{\#}$ given by (3.4). Right: the domains Q and \hat{I} given by (3.8). $I_x = \mathbb{R}_-$ and $I_1 \subset \mathbb{R}_+$.

For smooth functions $V \in \mathcal{C}^1(\Omega_{\#})$, $\mathbf{W} \in [\mathcal{C}^1(\Omega_{\#})]^2$, one has the Green's formula

$$\int_{\Omega_{\#}} [({}^t \nabla \Theta \mathbf{W}) \bar{V} + \mathbf{W} \cdot \overline{{}^t \nabla V}] = \int_{\partial \Omega_{\#}} (\Theta \mathbf{W} \cdot \mathbf{n}) \bar{V},$$

where \mathbf{n} denotes the unit normal vector on $\partial \Omega_{\#}$ which is outward with respect to $\Omega_{\#}$. We are interested in two cases:

(C.1) *The strip*: $I_1 = \mathbb{R}$ and V, \mathbf{W} are 1-periodic with respect to z_2 ;

(C.2) *The cylinder*: $I_1 = (0, 1)$ and V, \mathbf{W} are 1-periodic with respect to z_1 and z_2 .

In both cases, the above Green's formula becomes

$$\int_{\Omega_{\#}} [({}^t \nabla \Theta \mathbf{W}) \bar{V} + \mathbf{W} \cdot \overline{{}^t \nabla V}] = \sum_{\tau \in \partial I_x} \int_{\Sigma_{\#}^{\tau}} (\Theta \mathbf{W} \cdot \mathbf{n}) \bar{V}, \quad (3.5)$$

where the right-hand side is reduced to the surface integral on the transverse faces $\Sigma_{\#}^{\tau}$, $\tau \in \partial I_x$. Our goal is to extend the above formula to $(V, \mathbf{W}) \in H_{\Theta}^1(\Omega_{\#}) \times H_{\Theta}(\mathbf{div}; \Omega_{\#})$ (that is, to prove (3.26) and (3.33) for the cases (C.1) and (C.2) defined above respectively). This requires to define properly the traces $V|_{\Sigma_{\#}^{\tau}}$ (Section 3.3) and $(\Theta \mathbf{W} \cdot \mathbf{n})|_{\Sigma_{\#}^{\tau}}$ (Section 3.4), and to replace the integral in the right-hand side of (3.5) by a duality product between the appropriate trace spaces (Section 3.4 for Case (C.1) and Section 3.5 for Case (C.2)).

As a first step, it is useful to introduce a so-called shear map (see (3.13)), to characterize any function in $H_{\Theta}^1(\Omega_{\#})$ (resp. in $H_{\Theta}(\mathbf{div}; \Omega_{\#})$) which is periodic with respect to z_2 in terms of its L^2 -regularity in the \mathbf{e}_2 -direction and its H^1 -regularity in the \mathbf{e}_x and $\theta_1 \mathbf{e}_1 + \theta_2 \mathbf{e}_2$ -directions. This is the object of the next section.

3.2 Anisotropic spaces of $\mathbb{Z}\mathbf{e}_2$ -periodic functions

Given numbers $-\infty \leq a < b \leq +\infty$ and a Banach space $(\mathcal{X}, \|\cdot\|_{\mathcal{X}})$, we recall that

$$L^2(a, b; \mathcal{X}) := \left\{ \mathbf{V}_{\Theta} / \|\mathbf{V}_{\Theta}\|_{L^2(a, b; \mathcal{X})}^2 := \int_a^b \|\mathbf{V}_{\Theta}(\cdot, s)\|_{\mathcal{X}}^2 ds < +\infty \right\}. \quad (3.6)$$

Our starting point is the oblique transformation

$$\mathsf{T}_\theta : (\mathbf{x}, s) \in \mathbb{R}^3 \longmapsto \ominus \mathbf{x} + s \mathbf{e}_2 = (x, \theta_1 z, \theta_2 z + s) \in \mathbb{R}^3, \quad (3.7)$$

which relates the 3D operator ${}^t\ominus \nabla$ to the 2D gradient ∇ by means of the chain rule (1.9) recalled as $\nabla[F \circ \mathsf{T}_\theta(\cdot, s)](\mathbf{x}) = ({}^t\ominus \nabla F) \circ \mathsf{T}_\theta(\mathbf{x}, s)$, for any \mathcal{C}^1 function F . Consider the 2D domain Q and the edge \widehat{I}^τ given by

$$\begin{aligned} Q &:= \{(x, z) \in \mathbb{R}^2 / x \in I_x, \theta_1 z \in I_1\}, \\ \widehat{I}^\tau &:= \{(x, z) \in \mathbb{R}^2 / x = \tau, \theta_1 z \in I_1\}, \end{aligned} \quad (3.8)$$

with $\widehat{I}^\tau =: \widehat{I}$ for $\tau = 0$ (see Figure 7 (right) for $I_x = \mathbb{R}_-$ and $I_1 \subset \mathbb{R}_+$). We note that Q and \widehat{I}^τ are well-defined, since for Configurations (\mathcal{A}) and (\mathcal{B}) , we have $\theta_1 \neq 0$. Moreover, T_θ is bijective from $Q \times \mathbb{R}$ (resp. $\widehat{I}^\tau \times \mathbb{R}$) to Ω (resp. Σ^τ). The image of $Q \times (0, 1)$ (resp. $\widehat{I}^\tau \times (0, 1)$) by T_θ is the oblique domain $\Omega_{\#, \theta}$ (resp. the oblique face $\Sigma_{\#, \theta}^\tau$) represented in Figure 8b:

$$\Omega_{\#, \theta} := \mathsf{T}_\theta(Q \times (0, 1)) \quad \text{and} \quad \Sigma_{\#, \theta}^\tau := \mathsf{T}_\theta(\widehat{I}^\tau \times (0, 1)), \quad (3.9)$$

with $\Sigma_{\#, \theta}^\tau =: \Sigma_{\#, \theta}$ for $\tau = 0$.

As a preliminary step, one can use the change of variables $(\mathbf{x}, s) \mapsto \mathsf{T}_\theta(\mathbf{x}, s)$ and Fubini's theorem, to prove the characterization

$$\begin{aligned} H_\ominus^1(\Omega_{\#, \theta}) &= \left\{ V \in L^2(\Omega_{\#, \theta}) / V \circ \mathsf{T}_\theta \in L^2(\mathbb{R}; H^1(Q)) \right\}, \\ H_\ominus(\mathbf{div}; \Omega_{\#, \theta}) &= \left\{ \mathbf{W} \in [L^2(\Omega_{\#, \theta})]^2 / \mathbf{W} \circ \mathsf{T}_\theta \in L^2(\mathbb{R}; H(\mathbf{div}; Q)) \right\}, \end{aligned} \quad (3.10)$$

which is useful to derive the properties of $H_\ominus^1(\Omega_{\#, \theta})$ and $H_\ominus(\mathbf{div}; \Omega_{\#, \theta})$ from the well-studied spaces $L^2(\mathbb{R}; H^1(Q))$, $L^2(\mathbb{R}; H(\mathbf{div}; Q))$. We would like to provide similar expressions for the spaces of $\mathbb{Z}\mathbf{e}_2$ -periodic H_\ominus^1 or $H_\ominus(\mathbf{div})$ functions defined on the straight domain $\Omega_\#$ (instead of $\Omega_{\#, \theta}$). To this end, we shall, roughly speaking, identify functions on $\Omega_\#$ and $\Omega_{\#, \theta}$, using the notion of *periodic extension in the \mathbf{e}_2 -direction*. In the sequel, we fix $d \in \{1, 2\}$, and we use the notation \mathbf{V} (in bold) to refer to a \mathbb{C}^d -valued function.

Definition 3.1 (Periodic extension). Let $p > 0$ and $\mathbf{V} \in [L^p(\Omega_\#)]^d$. The *periodic extension of \mathbf{V} in the \mathbf{e}_2 -direction* is the function $\mathsf{E}_\#^2 \mathbf{V} \in [L_{loc}^p(\Omega)]^d$ defined by:

$$\text{a. e. } \mathbf{x} = (x, z_1, z_2) \in \Omega_\#, \quad \forall n \in \mathbb{Z}, \quad \mathsf{E}_\#^2 \mathbf{V}(\mathbf{x} + n \mathbf{e}_2) := \mathbf{V}(\mathbf{x}). \quad (3.11)$$

For any $\Phi \in L^p(\Sigma_\#)$, we define $\mathsf{E}_\#^2 \Phi \in L_{loc}^p(\Sigma)$ similarly, by replacing $\mathbf{x} \in \Omega_\#$ in (3.11) by $\mathbf{x} \in \Sigma_\#$.

Let $\mathcal{C}_{0, \#}^\infty(\overline{\Omega_\#})$ denote the space of smooth functions in $\overline{\Omega_\#}$ that are compactly supported in the \mathbf{e}_x and \mathbf{e}_1 -directions, and 1-periodic in the \mathbf{e}_2 -direction, that is,

$$\mathcal{C}_{0, \#}^\infty(\overline{\Omega_\#}) := \left\{ V \in \mathcal{C}_0^\infty(\overline{\Omega_\#}) / \mathsf{E}_\#^2 V \in \mathcal{C}^\infty(\Omega) \right\}. \quad (3.12)$$

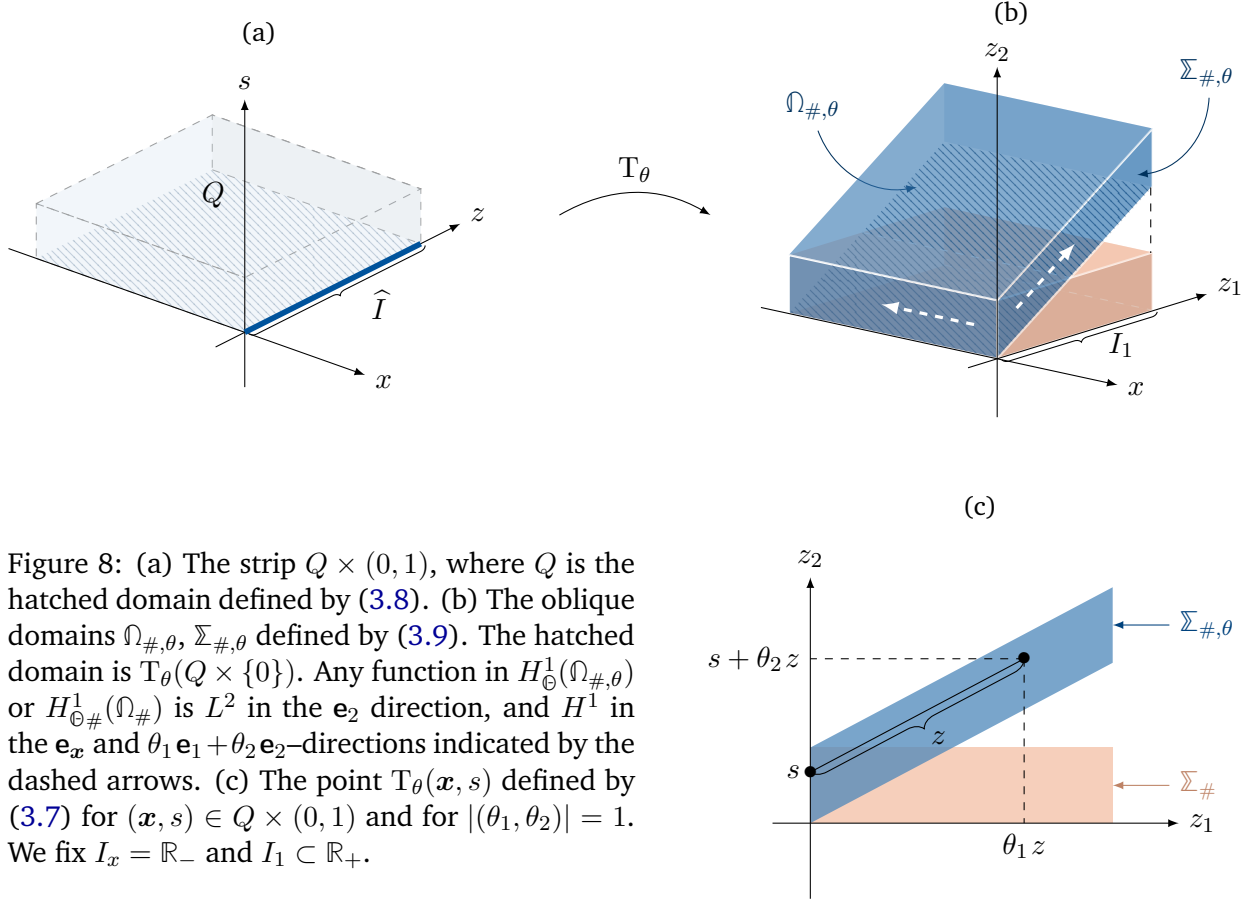

Figure 8: (a) The strip $Q \times (0, 1)$, where Q is the hatched domain defined by (3.8). (b) The oblique domains $\Omega_{\#, \theta}$, $\Sigma_{\#, \theta}$ defined by (3.9). The hatched domain is $T_\theta(Q \times \{0\})$. Any function in $H_\Theta^1(\Omega_{\#, \theta})$ or $H_{\Theta\#}^1(\Omega_\#)$ is L^2 in the \mathbf{e}_2 direction, and H^1 in the \mathbf{e}_x and $\theta_1 \mathbf{e}_1 + \theta_2 \mathbf{e}_2$ -directions indicated by the dashed arrows. (c) The point $T_\theta(\mathbf{x}, s)$ defined by (3.7) for $(\mathbf{x}, s) \in Q \times (0, 1)$ and for $|(\theta_1, \theta_2)| = 1$. We fix $I_x = \mathbb{R}_-$ and $I_1 \subset \mathbb{R}_+$.

Note that $\mathcal{C}_{0,\#}^\infty(\overline{\Omega_\#})$ contains $\mathcal{C}_0^\infty(\Omega_\#)$, and hence, is dense in $L^2(\Omega_\#)$.

The change of variables (3.7) combined with the periodic extension along \mathbf{e}_2 in Definition 3.1 allows us to introduce the so-called shear transform defined by

$$\begin{aligned} \mathcal{S}_\Theta : [\mathcal{C}_{0,\#}^\infty(\overline{\Omega_\#})]^d &\longrightarrow [\mathcal{C}^\infty(Q \times \mathbb{R})]^d \\ \mathbf{V} &\longmapsto \mathbf{V}_\Theta, \end{aligned} \quad \mathbf{V}_\Theta(\mathbf{x}, s) := (\mathbf{E}_\#^2 \mathbf{V}) \circ T_\theta(\mathbf{x}, s), \quad \forall (\mathbf{x}, s) \in Q \times \mathbb{R}. \quad (3.13)$$

The definition of $\mathbf{E}_\#^2$ implies that $\mathcal{S}_\Theta \mathbf{V}(\cdot, s+1) = \mathcal{S}_\Theta \mathbf{V}(\cdot, s)$. For this reason, the study of \mathcal{S}_Θ will be restricted to $s \in (0, 1)$. As stated in the next proposition proved in Appendix B.1, \mathcal{S}_Θ extends by density to L^2 -functions.

Proposition 3.2. *The mapping \mathcal{S}_Θ defined by (3.13) extends by density to a mapping defined from $[L^2(\Omega_\#)]^d$ to $L^2(0, 1; [L^2(Q)]^d)$, with*

$$\forall \mathbf{U}, \mathbf{V} \in [L^2(\Omega_\#)]^d, \quad \frac{1}{\theta_1} \int_0^1 \int_Q \mathcal{S}_\Theta \mathbf{U}(\mathbf{x}, s) \cdot \overline{\mathcal{S}_\Theta \mathbf{V}(\mathbf{x}, s)} \, d\mathbf{x} ds = \int_{\Omega_\#} \mathbf{U} \cdot \overline{\mathbf{V}}. \quad (3.14)$$

Moreover, \mathcal{S}_Θ is an isomorphism from $[L^2(\Omega_\#)]^d$ to $L^2(0, 1; [L^2(Q)]^d)$, and its inverse is given for any

$\mathbf{V}_\Theta \in L^2(0, 1; [L^2(Q)]^d)$ by

$$\text{a. e. } \mathbf{x} = (x, z_1, z_2) \in \Omega_\#, \quad \mathcal{S}_\Theta^{-1} \mathbf{V}_\Theta(\mathbf{x}) = \sqrt{\theta_1} \mathbf{E}_\#^s \mathbf{V}_\Theta(x, z_1/\theta_1, z_2 - z_1(\theta_2/\theta_1)), \quad (3.15)$$

where $\mathbf{E}_\#^s \mathbf{V}_\Theta \in [L_{loc}^2(Q \times \mathbb{R})]^d$ denotes the periodic extension of \mathbf{V}_Θ with respect to the variable s , defined for almost any $(\mathbf{x}, s) \in Q \times (0, 1)$ and for any $n \in \mathbb{Z}$ by $\mathbf{E}_\#^s \mathbf{V}_\Theta(\mathbf{x}, s + n) := \mathbf{V}_\Theta(\mathbf{x}, s)$.

Now, by analogy with (3.10), we define

$$\begin{aligned} H_{\Theta\#}^1(\Omega_\#) &:= \{V \in L^2(\Omega_\#) / \mathcal{S}_\Theta V \in L^2(0, 1; H^1(Q))\}, \\ H_{\Theta\#}(\mathbf{div}; \Omega_\#) &:= \{\mathbf{W} \in [L^2(\Omega_\#)]^2 / \mathcal{S}_\Theta \mathbf{W} \in L^2(0, 1; H(\mathbf{div}; Q))\}. \end{aligned} \quad (3.16)$$

It is not obvious from their definition that $H_{\Theta\#}^1(\Omega_\#)$ and $H_{\Theta\#}(\mathbf{div}; \Omega_\#)$ are respectively subspaces of $H_\Theta^1(\Omega_\#)$ and $H_\Theta(\mathbf{div}; \Omega_\#)$. This is however true from the chain rule, as highlighted in the next proposition proved in Appendix B.2.

Proposition 3.3. *Any $V \in H_{\Theta\#}^1(\Omega_\#)$ belongs to $H_\Theta^1(\Omega_\#)$ and*

$$\text{a. e. } (\mathbf{x}, s) \in Q \times (0, 1), \quad \mathcal{S}_\Theta({}^t \Theta \nabla V)(\mathbf{x}, s) = \nabla_{\mathbf{x}}(\mathcal{S}_\Theta V)(\mathbf{x}, s). \quad (3.17)$$

Similarly, any $\mathbf{W} \in H_{\Theta\#}(\mathbf{div}; \Omega_\#)$ belongs to $H_\Theta(\mathbf{div}; \Omega_\#)$ and

$$\text{a. e. } (\mathbf{x}, s) \in Q \times (0, 1), \quad \mathcal{S}_\Theta({}^t \nabla \Theta \mathbf{W})(\mathbf{x}, s) = {}^t \nabla_{\mathbf{x}}(\mathcal{S}_\Theta \mathbf{W})(\mathbf{x}, s), \quad (3.18)$$

where $\nabla_{\mathbf{x}}$ is the gradient operator with respect to \mathbf{x} .

In what follows, we equip $H_{\Theta\#}^1(\Omega_\#)$ with the scalar product $(\cdot, \cdot)_{H_{\Theta\#}^1(\Omega_\#)}$, and $H_{\Theta\#}(\mathbf{div}; \Omega_\#)$ with the scalar product $(\cdot, \cdot)_{H_{\Theta\#}(\mathbf{div}; \Omega_\#)}$. Propositions 3.2 and 3.3 then lead to the next result.

Corollary 3.4. *The shear map \mathcal{S}_Θ is an isomorphism from $H_{\Theta\#}^1(\Omega_\#)$ to $L^2(0, 1; H^1(Q))$, and from $H_{\Theta\#}(\mathbf{div}; \Omega_\#)$ to $L^2(0, 1; H(\mathbf{div}; Q))$. Consequently, equipped with the H_Θ^1 (resp. $H_\Theta(\mathbf{div})$) scalar product, $H_{\Theta\#}^1(\Omega_\#)$ (resp. $H_{\Theta\#}(\mathbf{div}; \Omega_\#)$) is a Hilbert space.*

We finish this section with two density results which provide more insight on the nature of $H_{\Theta\#}^1(\Omega_\#)$ and $H_{\Theta\#}(\mathbf{div}; \Omega_\#)$. The proof is delayed to Appendix C.

Proposition 3.5.

- (a). *The space $\mathcal{C}_{0,\#}^\infty(\overline{\Omega_\#})$ is dense in $H_{\Theta\#}^1(\Omega_\#)$.*
- (b). *The space $[\mathcal{C}_{0,\#}^\infty(\overline{\Omega_\#})]^2$ is dense in $H_{\Theta\#}(\mathbf{div}; \Omega_\#)$.*

Remark 3.6. *Proposition 3.5 implies that for smooth functions, the definition of $H_{\Theta\#}^1(\Omega_\#)$ corresponds to 1-periodicity in the \mathbf{e}_2 -direction. More generally, one could show the characterization*

$$H_{\Theta\#}^1(\Omega_\#) = \{V \in H_\Theta^1(\Omega_\#) / V|_{z_2=0} = V|_{z_2=1}\},$$

eventhough the equality in this last characterization has to be understood not in the L^2 sense, but in the L^2_{loc} sense. In fact, by adapting the results in [2, Section 3.2.1], it can be shown that the space of traces on $\{z_2 = a\}$ involves a weighted L^2 space.

3.3 Trace operator on transverse interfaces $\Sigma_{\#}^{\tau}$

In order to prove Green's formulas, we need to define traces of functions in $H^1_{\Theta\#}(\Omega_{\#})$ on the transverse face $\Sigma_{\#}^{\tau}$ defined by (3.4) for $\tau \in \overline{I_x}$. Throughout the section, we assume for simplicity that $\tau = 0 \in \overline{I_x}$, so that $\Sigma_{\#}^{\tau} = \Sigma_{\#}$. The extension to an arbitrary $\tau \in \overline{I_x}$ is explained in Remark 3.9.

Note that

$$\forall V \in H^1_{\Theta\#}(\Omega_{\#}), \quad V, \partial_x V \in L^2(\Omega_{\#}).$$

Therefore, the usual trace theorem applied to each 1D function $x \mapsto V(x, z_1, z_2) \in H^1(I_x)$ provides an estimate which can be integrated with respect to $(z_1, z_2) \in I_1 \times (0, 1)$, to obtain the following preliminary result.

Proposition 3.7. *The trace application $\gamma_{0,\#}$, defined by $\gamma_{0,\#}V := V|_{\Sigma_{\#}}$ for $V \in \mathcal{C}^{\infty}_{0,\#}(\overline{\Omega_{\#}})$, extends by continuity to a linear map still denoted by $\gamma_{0,\#}$, and defined from $H^1_{\Theta\#}(\Omega_{\#})$ to $L^2(\Sigma_{\#})$.*

In what follows, we will abusively write $V|_{\Sigma_{\#}}$ instead of $\gamma_{0,\#}V$ when referring to traces on $\Sigma_{\#}$.

We are next interested in characterizing the range of the trace map $\gamma_{0,\#}$. To this end, we first extend the definition of \mathcal{S}_{Θ} to functions defined on $\Sigma_{\#}$. For any $\Phi \in \mathcal{C}^{\infty}(\overline{\Sigma_{\#}})$ such that $E_{\#}^2 \Phi \in \mathcal{C}^{\infty}(\Sigma)$, we can define $\mathcal{S}_{\Theta} \Phi = \Phi_{\Theta}$ as in the volume case (3.13) by choosing $(\mathbf{x}, s) \in \widehat{I} \times \mathbb{R}$, where \widehat{I} is the edge in (3.8). From

$$\forall \mathbf{x} = (0, z) \in \widehat{I}, \quad \forall s \in \mathbb{R}, \quad \mathcal{S}_{\Theta} \Phi(\mathbf{x}, s) := E_{\#}^2 \Phi(0, \theta_1 z, \theta_2 z + s),$$

we deduce that $\mathcal{S}_{\Theta} \Phi(\cdot, s)$ is simply the trace of $E_{\#}^2 \Phi$ along the line $\{(\theta_1 z, \theta_2 z + s), z \in \mathbb{R}\}$. Similarly to Proposition 3.2, \mathcal{S}_{Θ} extends by density as an isomorphism from $L^2(\Sigma_{\#})$ to $L^2(0, 1; L^2(\widehat{I}))$.

Consider the space

$$\boxed{H^{1/2}_{\Theta\#}(\Sigma_{\#}) := \{\Phi \in L^2(\Sigma_{\#}) / \mathcal{S}_{\Theta} \Phi \in L^2(0, 1; H^{1/2}(\widehat{I}))\}}, \quad (3.19)$$

which is equipped with the norm $\Phi \mapsto \|\mathcal{S}_{\Theta} \Phi\|_{L^2(0, 1; H^{1/2}(\widehat{I}))}$. Then the next result holds.

Proposition 3.8. *The trace operator $\gamma_{0,\#}$ is continuous and surjective from $H^1_{\Theta\#}(\Omega_{\#})$ to $H^{1/2}_{\Theta\#}(\Sigma_{\#})$, and commutes with the shear map \mathcal{S}_{Θ} :*

$$\forall V \in H^1_{\Theta\#}(\Omega_{\#}), \quad \forall s \in (0, 1), \quad \mathcal{S}_{\Theta}(V|_{\Sigma_{\#}})(\cdot, s) = \mathcal{S}_{\Theta}V(\cdot, s)|_{\widehat{I}}. \quad (3.20)$$

Proof. Equation (3.20) is obtained easily for smooth functions $V \in \mathcal{C}^{\infty}_{0,\#}(\overline{\Omega_{\#}})$ using the definition of \mathcal{S}_{Θ} . It extends to $V \in H^1_{\Theta\#}(\Omega_{\#})$ using: (i) the density of $\mathcal{C}^{\infty}_{0,\#}(\overline{\Omega_{\#}})$ in $H^1_{\Theta\#}(\Omega_{\#})$, (ii) the continuity of \mathcal{S}_{Θ} from $H^1_{\Theta\#}(\Omega_{\#})$ to $L^2(0, 1; H^1(Q))$ (Corollary 3.4) and from $H^{1/2}_{\Theta\#}(\Sigma_{\#})$ to $L^2(0, 1; H^{1/2}(\widehat{I}))$ (by

$$\begin{array}{ccc}
L^2(0, 1; H^1(Q)) & \xleftarrow{\mathcal{S}_\Theta} & H_{\Theta\#}^1(\Omega_\#) \\
\downarrow \gamma_0 & & \downarrow \gamma_{0,\#} \\
L^2(0, 1; H^{1/2}(\widehat{I})) & \xleftarrow{\mathcal{S}_\Theta} & H_{\Theta\#}^{1/2}(\Sigma_\#)
\end{array}
\qquad
\begin{array}{ccc}
L^2(0, 1; H(\operatorname{div}; Q)) & \xleftarrow{\mathcal{S}_\Theta} & H_{\Theta\#}(\operatorname{div}; \Omega_\#) \\
\downarrow \gamma_1 & & \downarrow \gamma_{1,\#} \\
L^2(0, 1; H^{-1/2}(\widehat{I})) & \xleftarrow{\mathcal{S}_\Theta} & H_{\Theta\#}^{-1/2}(\Sigma_\#)
\end{array}$$

Figure 9: Left: In Proposition 3.8, the range of $\gamma_{0,\#}$ is characterized using the shear map \mathcal{S}_Θ and the usual trace operator γ_0 defined by (3.21). More precisely, $\gamma_{0,\#} = \mathcal{S}_\Theta^{-1} \gamma_0 \mathcal{S}_\Theta$. Right: the same holds for the normal trace operator $\gamma_{1,\#}$ defined in Proposition 3.11 for $I_1 = \mathbb{R}$

definition (3.19)), and (iii) the continuity from $L^2(0, 1; H^1(Q))$ to $L^2(0, 1; H^{1/2}(\widehat{I}))$ of the trace map γ_0 given by:

$$\forall V_\Theta \in L^2(0, 1; H^1(Q)), \quad \gamma_0 V_\Theta(\cdot, s) := V_\Theta(\cdot, s)|_{\widehat{I}}, \quad (3.21)$$

which is a direct consequence of the classical trace theorem in $H^1(Q)$.

Since \mathcal{S}_Θ is an isomorphism, (3.20) implies that $\gamma_{0,\#} = \mathcal{S}_\Theta^{-1} \gamma_0 \mathcal{S}_\Theta$. The continuity and surjectivity of $\gamma_{0,\#}$ then result from the continuity of $(\gamma_0, \mathcal{S}_\Theta, \mathcal{S}_\Theta^{-1})$ and the surjectivity of γ_0 . ■

Remark 3.9. Let $\tau \in \overline{I_x}$. By applying the above arguments to $V(\cdot + \tau \mathbf{e}_x)$ where $V \in H_{\Theta\#}^1(\Omega_\#)$, one can define the trace of V on the face $\Sigma_\#^\tau$ for any $\tau \in \overline{I_x}$.

3.4 Normal trace operator and Green's formula for a strip

In this section, we restrict ourselves to the case (C.1) of a strip, which corresponds to

$$I_1 = \mathbb{R}.$$

The domains $\Omega_\#, \Sigma_\#^\tau, Q$, and \widehat{I}^τ defined by (3.4, 3.8) then become

$$\Omega_\# = I_x \times \mathbb{R} \times (0, 1), \quad \Sigma_\#^\tau = \{\tau\} \times \mathbb{R} \times (0, 1), \quad Q = I_x \times \mathbb{R} \quad \text{and} \quad \widehat{I}^\tau = \{\tau\} \times \mathbb{R}.$$

In what follows, we assume that $I_x \neq \mathbb{R}$, so that $\partial I_x \neq \emptyset$; typically $I_x = \mathbb{R}_+, \mathbb{R}_-$, or (a, b) . We fix $\tau \in \partial I_x$. Let $\mathbf{n} = \pm \mathbf{e}_x$ (resp. $\mathbf{n} = \pm \mathbf{e}_x$) denote the unit normal vector on $\Sigma_\#^\tau$ (resp. \widehat{I}^τ) which is outward with respect to $\Omega_\#$ (resp. Q). Our objective is to define a normal trace operator on $\Sigma_\#^\tau$ and to prove the Green's formula given in Proposition 3.11.

The topological dual space of $H_{\Theta\#}^{1/2}(\Sigma_\#^\tau)$ is denoted by $H_{\Theta\#}^{-1/2}(\Sigma_\#^\tau)$, and is equipped with the dual norm for now. Let $\langle \cdot, \cdot \rangle_{\Sigma_\#^\tau}$ denote the duality product between $H_{\Theta\#}^{-1/2}(\Sigma_\#^\tau)$ and $H_{\Theta\#}^{1/2}(\Sigma_\#^\tau)$, defined as a natural extension of the $L^2(\Sigma_\#^\tau)$ -scalar product. In order to define a normal trace operator, we first extend the shear map \mathcal{S}_Θ as an isomorphism from $H_{\Theta\#}^{-1/2}(\Sigma_\#^\tau)$ to $[L^2(0, 1; H^{1/2}(\widehat{I}^\tau))]'$. This is achieved through duality, using the Parseval-like formula (3.14):

$$\forall \Psi \in H_{\Theta\#}^{-1/2}(\Sigma_\#^\tau), \quad \frac{1}{\theta_1} \langle \mathcal{S}_\Theta \Psi, \Phi_\Theta \rangle_{[L^2(0,1;H^{1/2}(\widehat{I}^\tau))]', L^2(0,1;H^{1/2}(\widehat{I}^\tau))}$$

$$:= \langle \Psi, \mathcal{S}_\Theta^{-1} \Phi_\Theta \rangle_{\Sigma_\#^\tau}, \quad \forall \Phi_\Theta \in L^2(0, 1; H^{1/2}(\widehat{I}^\tau)). \quad (3.22)$$

The next classical lemma provides a more convenient characterization of $L^2(0, 1; H^{1/2}(\widehat{I}^\tau))'$.

Lemma 3.10. *Given $a < b \in \mathbb{R}$ and a Hilbert space $(\mathcal{X}, \langle \cdot, \cdot \rangle_{\mathcal{X}})$, one has $[L^2(a, b; \mathcal{X})]' = L^2(a, b; \mathcal{X}')$ as well as the following identity: for any $\Phi \in L^2(a, b; \mathcal{X})$ and $\Psi \in L^2(a, b; \mathcal{X}')$:*

$$\langle \Psi, \Phi \rangle_{L^2(a, b; \mathcal{X}'), L^2(a, b; \mathcal{X})} = \int_a^b \langle \Psi(\cdot, s), \Phi(\cdot, s) \rangle_{\mathcal{X}', \mathcal{X}} ds, \quad (3.23)$$

where $\langle \cdot, \cdot \rangle_{\mathcal{X}', \mathcal{X}}$ denotes the duality product between \mathcal{X}' and \mathcal{X} .

Proof. One checks without any difficulty that the inclusion $[L^2(a, b; \mathcal{X})]' \supset L^2(a, b; \mathcal{X}')$ holds. Conversely, the inclusion $[L^2(a, b; \mathcal{X})]' \subset L^2(a, b; \mathcal{X}')$ and (3.23) result from the Riesz representation theorem applied to \mathcal{X} and to the space $L^2(a, b; \mathcal{X})$ equipped with the scalar product

$$(\Phi, \Psi) \mapsto \int_a^b (\Phi(\cdot, s), \Psi(\cdot, s))_{\mathcal{X}} ds. \quad \blacksquare$$

By applying Lemma 3.10 with $(a, b) = (0, 1)$ and $\mathcal{X} := H^{1/2}(\widehat{I}^\tau)$, we deduce that \mathcal{S}_Θ is an isomorphism from $H_{\Theta\#}^{-1/2}(\Sigma_\#^\tau)$ to $L^2(0, 1; H^{-1/2}(\widehat{I}^\tau))$. Moreover, the bijectivity of \mathcal{S}_Θ implies that:

$$\boxed{H_{\Theta\#}^{-1/2}(\Sigma_\#^\tau) = \{\Psi / \mathcal{S}_\Theta \Psi \in L^2(0, 1; H^{-1/2}(\widehat{I}^\tau))\}. \quad (3.24)}$$

Finally, (3.22) combined with (3.23) leads to the following, which is analogous to (3.14):

$$\forall (\Phi, \Psi) \in H_{\Theta\#}^{-1/2}(\Sigma_\#^\tau) \times H_{\Theta\#}^{-1/2}(\Sigma_\#^\tau), \quad \langle \Psi, \Phi \rangle_{\Sigma_\#^\tau} = \frac{1}{\theta_1} \int_0^1 \langle \mathcal{S}_\Theta \Psi(\cdot, s), \mathcal{S}_\Theta \Phi(\cdot, s) \rangle_{\widehat{I}^\tau} ds. \quad (3.25)$$

In what follows, $H_{\Theta\#}^{-1/2}(\Sigma_\#^\tau)$ is endowed with the norm $\Psi \mapsto \|\mathcal{S}_\Theta \Psi\|_{L^2(0, 1; H^{-1/2}(\widehat{I}^\tau))}$.

At last, we are able to define the normal trace operator thanks to the next result.

Proposition 3.11. *Given $\tau \in \partial I_x$, the normal trace application $\gamma_{1,\#}^\tau$ defined by $\gamma_{1,\#}^\tau \mathbf{W} := (\Theta \mathbf{W} \cdot \mathbf{n})|_{\Sigma_\#^\tau}$ for any $\mathbf{W} \in [\mathcal{C}_{0,\#}^\infty(\overline{\Omega_\#})]^2$, extends by continuity to a linear and surjective map still denoted by $\gamma_{1,\#}^\tau$ and defined from $H_{\Theta\#}(\mathbf{div}; \Omega_\#)$ to $H_{\Theta\#}^{-1/2}(\Sigma_\#^\tau)$.*

Moreover, we have the Green's formula: for any $V \in H_{\Theta\#}^1(\Omega_\#)$ and $\mathbf{W} \in H_{\Theta\#}(\mathbf{div}; \Omega_\#)$,

$$\int_{\Omega_\#} [({}^t \nabla \Theta \mathbf{W}) \bar{V} + \mathbf{W} \cdot \overline{{}^t \nabla V}] = \sum_{\tau \in \partial I_x} \langle \Theta \mathbf{W} \cdot \mathbf{n}, V \rangle_{\Sigma_\#^\tau}, \quad (3.26)$$

where we have written abusively $\Theta \mathbf{W} \cdot \mathbf{n} \equiv (\Theta \mathbf{W} \cdot \mathbf{n})|_{\Sigma_\#^\tau}$ instead of $\gamma_{1,\#}^\tau \mathbf{W}$.

Remark 3.12. *Note that the integrals on $\partial \Omega_\# \cap \{z_2 \in \{0, 1\}\}$ do not appear in the Green's formula (3.26) because the functions are ‘‘periodic’’ in the \mathbf{e}_2 -direction (see Remark 3.6).*

Proof of Proposition 3.11. Similarly to the proof of Proposition 3.8, we begin by observing that \mathcal{S}_Θ commutes with $\gamma_{1,\#}^\tau$ in the sense that for any $\mathbf{W} \in [\mathcal{C}_{0,\#}^\infty(\overline{\Omega_\#})]^2$ (with $\mathbf{n} = \pm \mathbf{e}_x$ and $\mathbf{n} = \pm \mathbf{e}_x$),

$$\forall s \in (0, 1), \quad \mathcal{S}_\Theta((\Theta \mathbf{W} \cdot \mathbf{n})|_{\Sigma_\#^\tau})(\cdot, s) = (\mathcal{S}_\Theta \mathbf{W}(\cdot, s) \cdot \mathbf{n})|_{\widehat{I}^\tau}. \quad (3.27)$$

Equation (3.27) extends to $\mathbf{W} \in H_{\Theta\#}(\mathbf{div}; \Omega_\#)$ using (i) the density of $[\mathcal{C}_{0,\#}^\infty(\overline{\Omega_\#})]^2$ in $H_{\Theta\#}(\mathbf{div}; \Omega_\#)$, (ii) the continuity of the shear map \mathcal{S}_Θ from $H_{\Theta\#}(\mathbf{div}; \Omega_\#)$ to $L^2(0, 1; H(\mathbf{div}; Q))$ (Corollary 3.4) and from $H_{\Theta\#}^{-1/2}(\Sigma_\#)$ to the space $L^2(0, 1; H^{-1/2}(\widehat{I}^\tau))$ (by definition (3.19)), and (iii) the continuity from $L^2(0, 1; H(\mathbf{div}; Q))$ to $L^2(0, 1; H^{-1/2}(\widehat{I}^\tau))$ of the following normal trace application:

$$\forall \mathbf{W}_\Theta \in L^2(0, 1; H(\mathbf{div}; Q)), \quad \gamma_1 \mathbf{W}_\Theta(\cdot, s) := (\mathbf{W}_\Theta(\cdot, s) \cdot \mathbf{n})|_{\widehat{I}^\tau},$$

which follows directly from the classical trace theorem in $H(\mathbf{div}; Q)$.

Since \mathcal{S}_Θ is an isomorphism, (3.20) implies that $\gamma_{1,\#}^\tau = \mathcal{S}_\Theta^{-1} \gamma_1 \mathcal{S}_\Theta$. The continuity and surjectivity of $\gamma_{1,\#}^\tau$ then follows from the continuity of $(\gamma_1, \mathcal{S}_\Theta, \mathcal{S}_\Theta^{-1})$ and from the surjectivity of γ_1 .

To finish we prove the Green's formula (3.26). For $V \in H_{\Theta\#}^1(\Omega_\#)$ and $\mathbf{W} \in H_{\Theta\#}(\mathbf{div}; \Omega_\#)$, the classical Green formula applied to $(\mathcal{S}_\Theta V(\cdot, s), \mathcal{S}_\Theta \mathbf{W}(\cdot, s)) \in H^1(Q) \times H(\mathbf{div}; Q)$ for almost any $s \in (0, 1)$ and integrated with respect to s leads to

$$\begin{aligned} \int_0^1 \int_Q [{}^t \nabla_x(\mathcal{S}_\Theta \mathbf{W}) \overline{\mathcal{S}_\Theta V} + \mathcal{S}_\Theta \mathbf{W} \cdot \overline{\nabla_x \mathcal{S}_\Theta V}](\mathbf{x}, s) \, d\mathbf{x} ds \\ = \sum_{\tau \in \partial I_x} \int_0^1 \langle (\mathcal{S}_\Theta \mathbf{W}(\cdot, s) \cdot \mathbf{n})|_{\widehat{I}^\tau}, \mathcal{S}_\Theta V(\cdot, s)|_{\widehat{I}^\tau} \rangle_{\widehat{I}^\tau} \, ds, \end{aligned}$$

where we recall that $\langle \cdot, \cdot \rangle_{\widehat{I}^\tau}$ is the duality product between $H^{-1/2}(\widehat{I}^\tau)$ and $H^{1/2}(\widehat{I}^\tau)$. To conclude, we use the properties (3.14, 3.17, 3.18) of \mathcal{S}_Θ for the left-hand side, as well as the identity (3.25) for the right-hand side. \blacksquare

3.5 Subspaces of periodic functions in a cylinder

We now address the case (C.2) of the cylinder. In addition to the strip $\Omega_\# = I_x \times \mathbb{R} \times (0, 1)$ and the interface $\Sigma_\#^\tau = \{\tau\} \times \mathbb{R} \times (0, 1)$ defined in Section 3.4 for $I_1 = \mathbb{R}$, we also introduce the cylinder and the interface

$$\Omega_{\#^2} := I_x \times (0, 1) \times (0, 1) \quad \text{and} \quad \Sigma_{\#^2}^\tau := \{\tau\} \times (0, 1) \times (0, 1), \quad (3.28)$$

where the subscript “#²” refers to the boundedness of the domains in the \mathbf{e}_1 and the \mathbf{e}_2 -directions.

Note that $\Omega_{\#^2}$ and $\Sigma_{\#^2}^\tau$ correspond to the domains $\Omega_\#$ and $\Sigma_\#^\tau$ in (3.4) with $I_1 = (0, 1)$. Therefore, one can use the spaces $H_{\Theta\#^2}^1(\Omega_{\#^2})$, $H_{\Theta\#^2}(\mathbf{div}; \Omega_{\#^2})$, $H_{\Theta\#^2}^{1/2}(\Sigma_{\#^2}^\tau)$, and $H_{\Theta\#^2}^{-1/2}(\Sigma_{\#^2}^\tau)$. In the sequel, we assume that $I_x \neq \mathbb{R}$, so that $\partial I_x \neq \emptyset$.

For the purpose of Sections 4.2 and 4.3, we want to define spaces of $H_{\Theta\#}^1$ or $H_{\Theta\#}(\mathbf{div})$ -functions in $\Omega_{\#^2}$ which are 1-periodic with respect to z_1 and z_2 . To do so, let us begin with the following

definition.

Definition 3.13. Let $\mathbf{V} \in [L^2(\Omega_{\#^2})]^d$. The *periodic extension* $E_{\#}^1 \mathbf{V} \in [L_{loc}^2(\Omega_{\#})]^d$ of \mathbf{V} in the \mathbf{e}_1 -direction is defined by:

$$\text{a. e. } \mathbf{x} = (x, z_1, z_2) \in \Omega_{\#^2}, \quad \forall n \in \mathbb{Z}, \quad (E_{\#}^1 \mathbf{V})(\mathbf{x} + n\mathbf{e}_1) := \mathbf{V}(\mathbf{x}). \quad (3.29)$$

For $\Phi \in L^2(\Sigma_{\#^2}^{\tau})$, we define $E_{\#}^1 \Phi \in L_{loc}^2(\Sigma_{\#}^{\tau})$ similarly, with $\mathbf{x} \in \Sigma_{\#^2}^{\tau}$ instead of $\mathbf{x} \in \Omega_{\#^2}$.

In addition, let $\mathcal{C}_{0,\#^2}^{\infty}(\overline{\Omega_{\#^2}})$ be the space of smooth functions in $\overline{\Omega_{\#^2}}$ that are compactly supported in the \mathbf{e}_x -direction and 1-periodic in the \mathbf{e}_1 and \mathbf{e}_2 -directions, namely

$$\mathcal{C}_{0,\#^2}^{\infty}(\overline{\Omega_{\#^2}}) := \{V \in \mathcal{C}_0^{\infty}(\overline{\Omega_{\#^2}}) / E_{\#}^1 V \in \mathcal{C}_{0,\#}^{\infty}(\overline{\Omega_{\#}})\}, \quad (3.30)$$

where $\mathcal{C}_{0,\#}^{\infty}(\overline{\Omega_{\#}})$ is given by (3.12). Note that $\mathcal{C}_{0,\#^2}^{\infty}(\overline{\Omega_{\#^2}})$ contains $\mathcal{C}_0^{\infty}(\Omega_{\#^2})$, and therefore, is dense in $L^2(\Omega_{\#^2})$.

Now, we introduce $H_{\Theta_{\#^2}}^1(\Omega_{\#^2})$ (resp. $H_{\Theta_{\#^2}}(\mathbf{div}; \Omega_{\#^2})$) which is defined as the closure of $\mathcal{C}_{0,\#^2}^{\infty}(\overline{\Omega_{\#^2}})$ (resp. $[\mathcal{C}_{0,\#^2}^{\infty}(\overline{\Omega_{\#^2}})]^2$) in $H_{\Theta}^1(\Omega_{\#^2})$ (resp. $H_{\Theta}(\mathbf{div}; \Omega_{\#^2})$):

$$\boxed{H_{\Theta_{\#^2}}^1(\Omega_{\#^2}) := \overline{\mathcal{C}_{0,\#^2}^{\infty}(\overline{\Omega_{\#^2}})}^{H_{\Theta}^1(\Omega_{\#^2})} \quad \text{and} \quad H_{\Theta_{\#^2}}(\mathbf{div}; \Omega_{\#^2}) := \overline{[\mathcal{C}_{0,\#^2}^{\infty}(\overline{\Omega_{\#^2}})]^2}^{H_{\Theta}(\mathbf{div}; \Omega_{\#^2})}.} \quad (3.31)$$

We note that $H_{\Theta_{\#^2}}^1(\Omega_{\#^2})$ and $H_{\Theta_{\#^2}}(\mathbf{div}; \Omega_{\#^2})$ are respectively closed subspaces of $H_{\Theta_{\#^2}}^1(\Omega_{\#^2})$ and $H_{\Theta_{\#^2}}(\mathbf{div}; \Omega_{\#^2})$, and hence, are Hilbert spaces when equipped with the respective norms of these last spaces.

Remark 3.14. Similarly to Remark 3.6, for smooth functions, the definition of $H_{\Theta_{\#^2}}^1(\Omega_{\#^2})$ corresponds to periodicity in the \mathbf{e}_1 and \mathbf{e}_2 -directions. More generally, one could show the characterization

$$H_{\Theta_{\#^2}}^1(\Omega_{\#^2}) = \{V \in H_{\Theta}^1(\Omega_{\#^2}) / V|_{z_1=0} = V|_{z_1=1} \text{ and } V|_{z_2=0} = V|_{z_2=1}\},$$

where the equalities have to be understood not in the L^2 sense, but in the L_{loc}^2 sense. We refer to [2, Section 3.2.1] for similar considerations.

The trace operator on $\Sigma_{\#^2}^{\tau}$ ($\tau \in \partial I_x$) defined in Section 3.3 for functions in $H_{\Theta_{\#^2}}^1(\Omega_{\#^2})$ enables us to introduce

$$H_{\Theta_{\#^2}}^{1/2}(\Sigma_{\#^2}^{\tau}) := \{V|_{\Sigma_{\#^2}^{\tau}} / V \in H_{\Theta_{\#^2}}^1(\Omega_{\#^2})\}, \quad (3.32)$$

to which we associate the graph norm. Let $H_{\Theta_{\#^2}}^{-1/2}(\Sigma_{\#^2}^{\tau})$ be the topological dual space of $H_{\Theta_{\#^2}}^{1/2}(\Sigma_{\#^2}^{\tau})$, equipped with the dual norm. The duality product $\langle \cdot, \cdot \rangle_{\Sigma_{\#^2}^{\tau}}$ between $H_{\Theta_{\#^2}}^{-1/2}(\Sigma_{\#^2}^{\tau})$ and $H_{\Theta_{\#^2}}^{1/2}(\Sigma_{\#^2}^{\tau})$ is defined as a natural extension of the $L^2(\Sigma_{\#^2}^{\tau})$ -scalar product.

The density of $\mathcal{C}_{0,\#^2}^{\infty}(\overline{\Omega_{\#^2}})$ in $H_{\Theta_{\#^2}}^1(\Omega_{\#^2})$, the density of $[\mathcal{C}_{0,\#^2}^{\infty}(\overline{\Omega_{\#^2}})]^2$ in $H_{\Theta_{\#^2}}(\mathbf{div}; \Omega_{\#^2})$, and the continuity of the trace operator on $\Sigma_{\#^2}^{\tau}$ lead directly to the next result.

Proposition 3.15. For $\tau \in \partial I_x$, the normal trace map $\gamma_{1,\#^2}^\tau$ defined by $\gamma_{1,\#^2}^\tau \mathbf{W} := (\Theta \mathbf{W} \cdot \mathbf{n})|_{\Sigma_{\#^2}^\tau}$ for any $\mathbf{W} \in [\mathcal{C}_{0,\#^2}^\infty(\overline{\Omega_{\#^2}})]^2$ extends by continuity to a linear and surjective map still denoted by $\gamma_{1,\#^2}^\tau$, and defined from $H_{\Theta\#^2}^1(\mathbf{div}; \Omega_{\#^2})$ to $H_{\Theta\#^2}^{-1/2}(\Sigma_{\#^2}^\tau)$.

Moreover, we have the Green's formula: for any $V \in H_{\Theta\#^2}^1(\Omega_{\#^2})$ and $\mathbf{W} \in H_{\Theta\#^2}^1(\mathbf{div}; \Omega_{\#^2})$,

$$\int_{\Omega_{\#^2}} [({}^t \nabla \Theta \mathbf{W}) \bar{V} + \mathbf{W} \cdot \overline{{}^t \nabla V}] = \sum_{\tau \in \partial I_x} \langle (\Theta \mathbf{W} \cdot \mathbf{n}), V \rangle_{\Sigma_{\#^2}^\tau}, \quad (3.33)$$

where we have abusively written $(\Theta \mathbf{W} \cdot \mathbf{n}) \equiv (\Theta \mathbf{W} \cdot \mathbf{n})|_{\Sigma_{\#^2}^\tau}$ instead of $\gamma_{1,\#^2}^\tau \mathbf{W}$.

We finish with the following result, which will be used in Section 4.3. The proof is similar to the proof of the jump rule for isotropic Sobolev spaces, and relies on the Green's formula (3.33).

Proposition 3.16. Assume that $\Omega_{\#^2} = \Omega_{\#^2}^1 \cup \Omega_{\#^2}^2$ where $\Omega_{\#^2}^1$ and $\Omega_{\#^2}^2$ are disjoint cylinders defined by

$$\Omega_{\#^2}^i := J_x^i \times (0, 1) \times (0, 1) \subset \Omega_{\#^2}, \quad \forall i \in \{1, 2\}.$$

where $J_x^1 \cup J_x^2 = I_x$ and $\overline{J_x^1} \cap \overline{J_x^2} = \{\tau\}$ (see Figure 10). Let $\Sigma_{\#^2}^\tau := \overline{\Omega_{\#^2}^1} \cap \overline{\Omega_{\#^2}^2}$.

(a). Let $V_i \in H_{\Theta\#^2}^1(\Omega_{\#^2}^i)$, $i \in \{1, 2\}$. Then the function defined by

$$\text{a. e. } \mathbf{x} \in \Omega_{\#^2}, \quad V(\mathbf{x}) := \begin{cases} V_1(\mathbf{x}) & \text{if } \mathbf{x} \in \Omega_{\#^2}^1 \\ V_2(\mathbf{x}) & \text{if } \mathbf{x} \in \Omega_{\#^2}^2 \end{cases}$$

belongs to $H_{\Theta\#^2}^1(\Omega_{\#^2})$ if and only if $V_1|_{\Sigma_{\#^2}^\tau} = V_2|_{\Sigma_{\#^2}^\tau}$.

(b). Let $\mathbf{W}_i \in H_{\Theta\#^2}^1(\mathbf{div}; \Omega_{\#^2}^i)$, $i \in \{1, 2\}$. Then the function given by

$$\text{a. e. } \mathbf{x} \in \Omega_{\#^2}, \quad \mathbf{W}(\mathbf{x}) := \begin{cases} \mathbf{W}_1(\mathbf{x}) & \text{if } \mathbf{x} \in \Omega_{\#^2}^1 \\ \mathbf{W}_2(\mathbf{x}) & \text{if } \mathbf{x} \in \Omega_{\#^2}^2 \end{cases}$$

belongs to $H_{\Theta\#^2}^1(\mathbf{div}; \Omega_{\#^2})$ if and only if $(\Theta \mathbf{W}_1 \cdot \mathbf{e}_x)|_{\Sigma_{\#^2}^\tau} = (\Theta \mathbf{W}_2 \cdot \mathbf{e}_x)|_{\Sigma_{\#^2}^\tau}$.

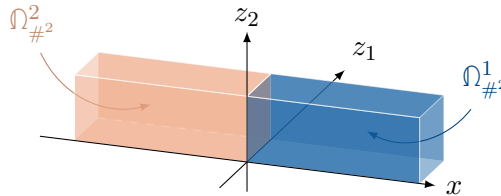

Figure 10: The domains $\Omega_{\#^2}^1$ and $\Omega_{\#^2}^2$ in Proposition 3.16 for $I_x = \mathbb{R}$, $J_x^1 = \mathbb{R}_+$, and $J_x^2 = \mathbb{R}_-$.

4 The solution of the augmented periodic problem

Using the function spaces introduced in Section 3, we propose in this section a rigorous version of the problem (3.1). This problem is studied and solved by exploiting the periodic nature of (\mathbb{A}_p, ρ_p) , following the steps (a)–(c) described in Section 1.2.

4.1 The augmented strip problem and its quasi-2D structure

We consider the 3-dimensional strips $\Omega_{\#}, \Omega_{\#}^{\pm}$ and the 2-dimensional interface $\Sigma_{\#}$ defined by

$$\begin{aligned}\Omega_{\#} &:= \{(x, z_1, z_2) \in \mathbb{R}^3 / z_2 \in (0, 1)\}, \\ \Omega_{\#}^{\pm} &:= \{(x, z_1, z_2) \in \Omega_{\#} / \pm x > 0\}, \\ \Sigma_{\#} &:= \{(x, z_1, z_2) \in \Omega_{\#} / x = 0\}.\end{aligned}\tag{4.1}$$

These domains are represented in Figure 11. We recall the use of the indexing $\Omega_{\#}^{\nu}$, $\nu \in \{\emptyset, +, -\}$ where by convention, $\Omega_{\#}^{\nu} = \Omega_{\#}$ for $\nu = \emptyset$. Note that $\Omega_{\#}^{\nu}$ and $\Sigma_{\#}$ correspond respectively to the domains $\Omega_{\#} := I_x \times I_1 \times (0, 1)$ and $\Sigma_{\#} := \{0\} \times I_1 \times (0, 1)$ defined by (3.4) with

$$I_x := \mathbb{R}_{\nu}, \quad I_1 := \mathbb{R}, \quad Q = \mathbb{R}_{\nu} \times \mathbb{R}, \quad \text{and} \quad \hat{I} = \{0\} \times \mathbb{R}.$$

Therefore Sections 3.2, 3.3, and 3.4 enable us to use $H_{\Theta_{\#}}^1(\Omega_{\#}^{\nu})$, $H_{\Theta_{\#}}(\mathbf{div}; \Omega_{\#}^{\nu})$ which are defined by (3.16), the space $H_{\Theta_{\#}}^{1/2}(\Sigma_{\#})$ given by (3.19) and its dual $H_{\Theta_{\#}}^{-1/2}(\Sigma_{\#})$ characterized by (3.24), and the trace and normal trace applications on $\Sigma_{\#}$.

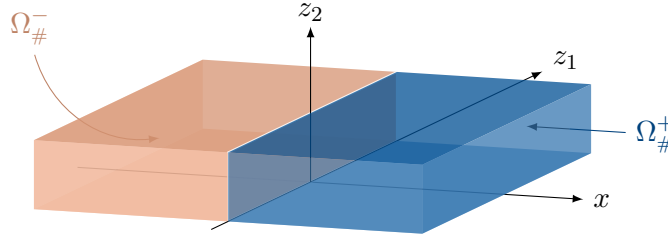

Figure 11: The half-strips $\Omega_{\#}^+$ and $\Omega_{\#}^-$ defined in (4.1)

Using the formal observations in the step (a) of Section 1.2, we introduce for any $G \in H_{\Theta_{\#}}^{-1/2}(\Sigma_{\#})$ the strip problem: find $U \in H_{\Theta}^1(\Omega_{\#})$ such that

$$\begin{cases} -{}^t\nabla \Theta \mathbb{A}_p {}^t\nabla U - \rho_p \omega^2 U = 0 & \text{in } \Omega_{\#}^+ \cup \Omega_{\#}^-, \\ U \in H_{\Theta, \#}^1(\Omega_{\#}), \quad (\mathbb{A}_p {}^t\nabla U)|_{\Omega_{\#}^{\pm}} \in H_{\Theta_{\#}}(\mathbf{div}; \Omega_{\#}^{\pm}), \\ \llbracket (\Theta \mathbb{A}_p {}^t\nabla U) \cdot \mathbf{e}_x \rrbracket_{\Sigma_{\#}} = G, \end{cases}\tag{\mathcal{P}_{\#}}$$

where \mathbb{A}_p, ρ_p are given by (2.5) for Configuration (\mathcal{A}) and by (2.10, 2.12) for Configuration (\mathcal{B}) . Note that from the first equation, one has $(\mathbb{A}_p {}^t\nabla U)|_{\Omega_{\#}^{\pm}} \in H_{\Theta}(\mathbf{div}; \Omega_{\#}^{\pm})$. Formally speaking, the second equation requires U and $(\mathbb{A}_p {}^t\nabla U)|_{\Omega_{\#}^{\pm}}$ to be 1-periodic with respect to z_2 (see Remark 3.6).

Finally, $[[\Theta \mathbf{W} \cdot \mathbf{e}_x]]_{\Sigma_{\#}}$ is the jump across $\Sigma_{\#}$ of the normal components of a function $\mathbf{W} \in [L^2(\Omega_{\#})]^2$ which satisfies $\mathbf{W}^{\pm} := \mathbf{W}|_{\Omega_{\#}^{\pm}} \in H_{\Theta_{\#}}(\mathbf{div}; \Omega_{\#}^{\pm})$:

$$[[\Theta \mathbf{W} \cdot \mathbf{e}_x]]_{\Sigma_{\#}} := (\Theta \mathbf{W}^{-} \cdot \mathbf{e}_x)|_{\Sigma_{\#}} - (\Theta \mathbf{W}^{+} \cdot \mathbf{e}_x)|_{\Sigma_{\#}}, \quad (4.2)$$

and the third equation holds in $H_{\Theta_{\#}}^{-1/2}(\Sigma_{\#})$.

In what follows, we shall study Problem $(\mathcal{P}_{\#})$ and emphasize its fibered structure as a ‘‘concatenation’’ of 2-dimensional problems. For that latter purpose, it is useful to introduce the family of functions indexed by $s \in \mathbb{R}$:

$$\forall s \in \mathbb{R}, \quad \mathbb{A}_s(\mathbf{x}) := \mathbb{A}_p(\Theta \mathbf{x} + s \mathbf{e}_2) \quad \text{and} \quad \rho_s(\mathbf{x}) := \rho_p(\Theta \mathbf{x} + s \mathbf{e}_2), \quad \forall \mathbf{x} \in \mathbb{R}^2. \quad (4.3)$$

Note that the restrictions of \mathbb{A}_s and ρ_s to \mathbb{R}_{\pm}^2 are well-defined and continuous since for both Configurations (\mathcal{A}) and (\mathcal{B}) , \mathbb{A}_p and ρ_p depend in a simple manner on \mathbb{A} and ρ which are continuous on \mathbb{R}_{\pm}^2 . Furthermore, $s \mapsto \mathbb{A}_s$ and $s \mapsto \rho_s$ are continuous from \mathbb{R} to $L^{\infty}(\mathbb{R}^2; \mathbb{R}^{2 \times 2})$ and $L^{\infty}(\mathbb{R}^2)$ respectively. Note also that for any $s \in \mathbb{R}$, \mathbb{A}_s and ρ_s satisfy the ellipticity assumption (1.2), and that $\mathbb{A}_{s+1} = \mathbb{A}_s$ and $\rho_{s+1} = \rho_s$.

Given $\psi \in H^{-1/2}(\sigma)$, we consider the 2-dimensional problem: Find $u_s \in H^1(\mathbb{R}^2)$ such that

$$\begin{cases} -{}^t \nabla \mathbb{A}_s(\mathbf{x}) \nabla u_s(\mathbf{x}) - \rho_s(\mathbf{x}) \omega^2 u_s(\mathbf{x}) = 0 & \text{for } \mathbf{x} \in \mathbb{R}_{\pm}^2 \cup \mathbb{R}^2, \\ [[\mathbb{A}_s \nabla u_s \cdot \mathbf{e}_x]]_{\sigma} = \psi. \end{cases} \quad (\mathcal{P}_s)$$

Remark 4.1. One has $\mathbb{A}_0 = \mathbb{A}$ and $\rho_0 = \rho$, and (\mathcal{P}) corresponds to (\mathcal{P}_s) with $s = 0$ and $\psi = g$.

Because of the ellipticity assumption (1.2) and the presence of absorption (1.1), Problem (\mathcal{P}_s) admits a unique solution $u_s[\psi] \in H^1(\mathbb{R}^2)$. Furthermore, the well-posedness of Problem $(\mathcal{P}_{\#})$ and the link between its solution U and the solutions $u_s[\psi]$ is given by the following result.

Proposition 4.2. For any $G \in H_{\Theta_{\#}}^{-1/2}(\Sigma_{\#})$, Problem $(\mathcal{P}_{\#})$ is equivalent to the variational problem

$$\left| \begin{array}{l} \text{Find } U \in H_{\Theta_{\#}}^1(\Omega_{\#}) \text{ such that } \forall V \in H_{\Theta_{\#}}^1(\Omega_{\#}), \\ \int_{\Omega_{\#}} [(\mathbb{A}_p {}^t \Theta \nabla U) \cdot \overline{({}^t \Theta \nabla V)} - \rho_p \omega^2 U \bar{V}] = \langle G, V \rangle_{\Sigma_{\#}}, \end{array} \right. \quad (\text{FV}_{\#})$$

which is well-posed in $H_{\Theta_{\#}}^1(\Omega_{\#})$. Furthermore,

$$\text{a. e. } s \in (0, 1), \quad \mathbb{E}_{\#}^2 U(x, \theta_1 z, \theta_2 z + s) = u_s(\mathbf{x}), \quad \text{a. e. } \mathbf{x} = (x, z) \in \mathbb{R}^2, \quad (4.4)$$

where $U = U[G]$ and $u_s = u_s[g_s]$ with $g_s := \mathcal{S}_{\Theta} G(\cdot, s)$ are the respective solutions of Problems $(\mathcal{P}_{\#})$ and (\mathcal{P}_s) .

Proof. To obtain the variational formulation $(\text{FV}_{\#})$, one multiplies the volume equation in $(\mathcal{P}_{\#})$ by $V \in H_{\Theta_{\#}}^1(\Omega_{\#})$, and integrates over $\Omega_{\#}^+$ and $\Omega_{\#}^-$ separately. Since $\mathbb{A}_p {}^t \Theta \nabla U \in H_{\Theta_{\#}}(\mathbf{div}; \Omega_{\#}^{\pm})$, we

then apply Green's formula (3.26) on each domain $\Omega_{\#}^+$ and $\Omega_{\#}^-$, add the corresponding identities, and we finally use the transmission condition (that is, the third equation in $(\mathcal{P}_{\#})$) to conclude.

The well-posedness of the variational formulation $(\mathbf{FV}_{\#})$ is guaranteed by Lax-Milgram's theorem. In particular, the bilinear form \mathcal{A} associated to $(\mathbf{FV}_{\#})$ satisfies

$$\forall V \in H_{\Theta\#}^1(\Omega_{\#}), \quad \Im \left[\frac{\mathcal{A}(V, V)}{\omega} \right] = -\Im \omega \int_{\Omega_{\#}} \left[\frac{1}{|\omega|^2} \mathbb{A}_p |{}^t \Theta \nabla V|^2 + \rho_p |V|^2 \right], \quad (4.5)$$

and therefore is coercive in $H_{\Theta\#}^1(\Omega_{\#})$ due to the presence of absorption (1.1), that is, $\Im \omega > 0$.

Now we shall prove (4.4), which will enable us to deduce the equivalence between $(\mathbf{FV}_{\#})$ and $(\mathcal{P}_{\#})$ at last. To this end, given $s \in (0, 1)$, we show that $\mathcal{S}_{\Theta} U(\cdot, s) \in H^1(\mathbb{R}^2)$ satisfies the same problem as $u_s[\mathcal{S}_{\Theta} G(\cdot, s)]$. For $V \in H_{\Theta\#}^1(\Omega_{\#})$, the properties (3.17, 3.14) of \mathcal{S}_{Θ} combined with $(\mathbf{FV}_{\#})$ and (3.25) imply that

$$\begin{aligned} & \int_0^1 \int_{\mathbb{R}^2} [\mathbb{A}_s \nabla_{\mathbf{x}} \mathcal{S}_{\Theta} U(\cdot, s) \cdot \overline{\nabla_{\mathbf{x}} \mathcal{S}_{\Theta} V(\cdot, s)} - \rho_s \omega^2 \mathcal{S}_{\Theta} U(\cdot, s) \overline{\mathcal{S}_{\Theta} V(\cdot, s)}] d\mathbf{x} ds \\ &= \theta_1 \int_{\Omega_{\#}} [(\mathbb{A}_p {}^t \Theta \nabla U) \cdot \overline{({}^t \Theta \nabla V)} - \rho_p \omega^2 U \bar{V}] \\ &= \theta_1 \langle G, V \rangle_{\Sigma_{\#}} = \int_0^1 \langle \mathcal{S}_{\Theta} G(\cdot, s), \mathcal{S}_{\Theta} V(\cdot, s) |_{\sigma} \rangle_{\sigma} ds. \end{aligned} \quad (4.6)$$

Now we choose V such that $\mathcal{S}_{\Theta} V(\mathbf{x}, s) = \varphi(s) v(\mathbf{x})$, with $\varphi \in L^2(0, 1)$ and $v \in H^1(\mathbb{R}^2)$. Then it follows that $\nabla_{\mathbf{x}} \mathcal{S}_{\Theta} V(\mathbf{x}, s) = \varphi(s) \nabla v(\mathbf{x})$, and (4.6) being true for any $\varphi \in L^2(0, 1)$ leads for almost any $s \in (0, 1)$ to the equation

$$\forall v \in H^1(\mathbb{R}^2), \quad \int_{\mathbb{R}^2} [\mathbb{A}_s \nabla_{\mathbf{x}} \mathcal{S}_{\Theta} U(\cdot, s) \cdot \overline{\nabla v} - \rho_s \omega^2 \mathcal{S}_{\Theta} U(\cdot, s) \bar{v}] d\mathbf{x} = \langle \mathcal{S}_{\Theta} G(\cdot, s), v \rangle_{\sigma},$$

which is equivalent to the transmission problem (\mathcal{P}_s) satisfied by $u_s[\mathcal{S}_{\Theta} G(\cdot, s)]$. From the uniqueness of the solution of (\mathcal{P}_s) , we then deduce $\mathcal{S}_{\Theta} U(\cdot, s) = u_s[\mathcal{S}_{\Theta} G(\cdot, s)]$ which is (4.4).

It remains to prove the equivalence between Problem $(\mathcal{P}_{\#})$ and its variational formulation $(\mathbf{FV}_{\#})$. But we have shown in the last step that if U satisfies $(\mathbf{FV}_{\#})$, then $(\mathcal{S}_{\Theta} U)(\cdot, s) = u_s[\mathcal{S}_{\Theta} G(\cdot, s)]$. Combining this result with the properties (3.17, 3.18) of \mathcal{S}_{Θ} thus leads to the first and second equations in $(\mathcal{P}_{\#})$, while the transmission condition (that is, the third equation in $(\mathcal{P}_{\#})$) follows from (3.25) and from the transmission condition satisfied by $u_s[\mathcal{S}_{\Theta} G(\cdot, s)]$ in (\mathcal{P}_s) . \blacksquare

To conclude this section, we propose in Proposition 4.4 a rigorous formulation of the ansatz (1.8). To begin, note that due to the uniform boundedness of $(\mathbb{A}_s)_s$ and $(\rho_s)_s$ in $L^\infty(\mathbb{R}^2)$, $(u_s[\psi])_s$ is bounded uniformly with respect to s :

$$\exists c > 0, \quad \forall s \in \mathbb{R}, \quad \|u_s[\psi]\|_{H^1(\mathbb{R}^2)} \leq c \|\psi\|_{H^{-1/2}(\sigma)}, \quad \forall \psi \in H^{-1/2}(\sigma). \quad (4.7)$$

By combining this property with the continuity of \mathbb{A}_s and ρ_s in $L^\infty(\mathbb{R}^2)$ with respect to s , one can show that $s \mapsto u_s[\psi]$ is a continuous application. This is the object of the next proposition, whose proof is similar to the proof of [2, Proposition 3.18].

Proposition 4.3. *For $\psi \in H^{-1/2}(\sigma)$, $s \mapsto u_s[\psi]$ is continuous from \mathbb{R} to $H^1(\mathbb{R}^2)$ and is 1-periodic.*

The next proposition shows how the solution u of (\mathcal{P}) can be retrieved from the solution $U[G]$ of the augmented problem $(\mathcal{P}_\#)$ for a well-chosen boundary data G (see Remark 4.5).

Proposition 4.4. *Consider $G \in H_{\ominus\#}^{-1/2}(\Sigma_\#)$ such that $s \mapsto \mathcal{S}_\ominus G(\cdot, s) \in H^{-1/2}(\sigma)$ is continuous at 0, and that $\mathcal{S}_\ominus G(\cdot, 0) = g$, where $g \in H^{-1/2}(\sigma)$ is the jump data in (\mathcal{P}) . Then setting $U = U[G]$, the map $s \mapsto (\mathcal{S}_\ominus U)(\cdot, s) \in H^1(\mathbb{R}^2)$ is continuous as well at 0, and*

$$\text{a. e. } \mathbf{x} = (x, z) \in \mathbb{R}^2, \quad u(\mathbf{x}) = \mathbb{E}_\#^2 U(x, \theta_1 z, \theta_2 z). \quad (4.8)$$

Proof. Since $\psi \mapsto u_s[\psi]$ is continuous from $H^{-1/2}(\sigma)$ to $H^1(\mathbb{R}^2)$ uniformly with respect to s (according to (4.7)) on one hand, and $s \mapsto u_s[\psi]$ is continuous (according to Proposition 4.3) on the other hand, it follows that $s \mapsto u_s[\mathcal{S}_\ominus G(\cdot, s)]$ is continuous at 0 as a product of continuous maps. Consequently (4.4) becomes true for $s = 0$, and thus leads to (4.8). \blacksquare

Remark 4.5. *If $g \in L^2(\sigma)$, a class of augmented data $G \in H_{\ominus\#}^{-1/2}(\Sigma_\#)$ such that $\mathcal{S}_\ominus G(\cdot, 0) = g$ is given by*

$$\text{a. e. } (0, z_1, z_2) \in \Sigma_\#, \quad G(0, z_1, z_2) := f(z_2 - z_1\theta_2/\theta_1)g(0, z_1/\theta_1),$$

where $f \in \mathcal{C}^0(\mathbb{R})$ is such that $f(s+1) = f(s)$ and $f(0) = 1$ (e.g. $f(s) = e^{2i\pi\ell s}$, $\ell \in \mathbb{Z}$). In fact, it can be seen that $\mathcal{S}_\ominus G(0, z, 0) := \mathbb{E}_\#^2 G(0, \theta_1 z, \theta_2 z) = f(0)g(0, z) = g(0, z)$. If $g \in H^{-1/2}(\sigma)$, then the above expression of G can be extended by duality.

4.2 Reduction to waveguide problems via the Floquet-Bloch transform

Now that we have shown that to solve the original problem (\mathcal{P}) , it is sufficient to study the augmented strip problem $(\mathcal{P}_\#)$, we begin by taking advantage of the periodicity with respect to z_1 by applying a Floquet-Bloch transform. Using the properties of the 1D Floquet-Bloch transform (see [28] or [30, Section 2.2]), we introduce in Section 4.2.1 the partial Floquet-Bloch transform with respect to z_1 , and present its properties in $H_{\ominus\#}^1(\Omega_\#)$ or $H_{\ominus\#}(\mathbf{div}; \Omega_\#)$. The transform is then applied to the solution of $(\mathcal{P}_\#)$ in Section 4.2.2, leading to a family of half-guide problems denoted $(\mathcal{P}_{\#^2})$ later on, and parameterized by the Floquet dual variable.

4.2.1. The partial Floquet-Bloch transform with respect to z_1 . We begin by introducing

$$\begin{aligned} \forall \nu \in \{\emptyset, +, -\}, \quad \Omega_{\#^2}^\nu &:= \{(x, z_1, z_2) \in \Omega_\#^\nu / z_1 \in (0, 1)\}, \\ \Sigma_{\#^2} &:= \{(x, z_1, z_2) \in \Sigma_\# / z_1 \in (0, 1)\}, \end{aligned} \quad (4.9)$$

where the subscript “ $\#^2$ ” indicates the boundedness of the domains in the \mathbf{e}_1 and the \mathbf{e}_2 -directions. These domains are represented in Figure 12. Note that $\Omega_{\#^2}^\nu$ and $\Sigma_{\#^2}$ correspond respectively to the

domains $\Omega_{\#^2} := I_x \times I_1 \times (0, 1)$ and $\Sigma_{\#^2} := \{0\} \times I_1 \times (0, 1)$ defined by (3.28) with

$$I_x := \mathbb{R}_\nu, \quad I_1 := (0, 1), \quad Q = \mathbb{R}_\nu \times (0, 1/\theta_1), \quad \text{and} \quad \widehat{I} = \{0\} \times (0, 1/\theta_1).$$

Therefore thanks to Section 3.5, we can use the spaces $H_{\Theta_{\#^2}}^1(\Omega_{\#^2})$, $H_{\Theta_{\#^2}}(\mathbf{div}; \Omega_{\#^2})$ given by (3.31) (see also Remark 3.14 for the meaning of these spaces) as well as the space $H_{\Theta_{\#^2}}^{1/2}(\Sigma_{\#^2})$ defined by (3.32), its dual $H_{\Theta_{\#^2}}^{-1/2}(\Sigma_{\#^2})$, and the trace and normal trace operators on $\Sigma_{\#^2}$.

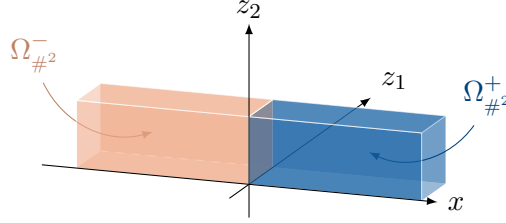

Figure 12: The half-cylinders $\Omega_{\#^2}^+$ and $\Omega_{\#^2}^-$ defined in (4.9)

Let $d \in \{1, 2\}$. The Floquet-Bloch transform in the \mathbf{e}_1 -direction is defined by

$$\begin{aligned} \mathcal{F} : \mathcal{C}_0^\infty(\overline{\Omega_{\#}})^d &\longrightarrow [\mathcal{C}^\infty(\Omega_{\#} \times \mathbb{R})]^d \\ \mathbf{V} &\longmapsto \widehat{\mathbf{V}}, \end{aligned} \quad \left\{ \begin{array}{l} \widehat{\mathbf{V}}(\mathbf{x}, k) := \frac{1}{\sqrt{2\pi}} \sum_{n \in \mathbb{Z}} \mathbf{V}(\mathbf{x} + n\mathbf{e}_1) e^{-ik(z_1+n)}, \\ \forall \mathbf{x} = (x, z_1, z_2) \in \Omega_{\#}, \quad k \in \mathbb{R}. \end{array} \right. \quad (4.10)$$

Note that $\mathbf{x} \mapsto \widehat{\mathbf{V}}(\mathbf{x}, k)$ is $\mathbb{Z}\mathbf{e}_1$ -periodic, and $k \mapsto e^{ikz_1} \widehat{\mathbf{V}}(\mathbf{x}, k)$ is 2π -periodic. Therefore, $\widehat{\mathbf{V}}$ can be fully constructed from its knowledge on the cell $\Omega_{\#^2} \times (-\pi, \pi)$. For this reason, the study of $\widehat{\mathbf{V}}$ will be restricted to $\Omega_{\#^2} \times (-\pi, \pi)$.

The transform \mathcal{F} extends to an isometry from $[L^2(\Omega_{\#})]^d$ to $L^2(-\pi, \pi; [L^2(\Omega_{\#^2})]^d)$, with

$$\forall \mathbf{U}, \mathbf{V} \in [L^2(\Omega_{\#})]^d, \quad \int_{-\pi}^{\pi} \int_{\Omega_{\#^2}} \mathcal{F}\mathbf{U}(\mathbf{x}, k) \cdot \overline{\mathcal{F}\mathbf{V}(\mathbf{x}, k)} \, dx dk = \int_{\Omega_{\#}} \mathbf{U} \cdot \overline{\mathbf{V}}. \quad (4.11)$$

Moreover, \mathcal{F} is an isomorphism, with the inversion formula: for any $\widehat{\mathbf{U}} \in L^2(-\pi, \pi; [L^2(\Omega_{\#^2})]^d)$,

$$\text{a. e. } \mathbf{x} = (x, z_1, z_2) \in \Omega_{\#^2}, \quad \forall n \in \mathbb{Z}, \quad (\mathcal{F}^{-1}\widehat{\mathbf{U}})(\mathbf{x} + n\mathbf{e}_1) = \frac{1}{\sqrt{2\pi}} \int_{-\pi}^{\pi} \widehat{\mathbf{U}}(\mathbf{x}, k) e^{ik(z_1+n)} \, dk. \quad (4.12)$$

In addition, for $\Phi \in \mathcal{C}_0^\infty(\overline{\Sigma_{\#}})$, we define $\widehat{\Phi} := \mathcal{F}\Phi \in \mathcal{C}_0^\infty(\Sigma_{\#} \times \mathbb{R})$ as in (4.10) by choosing $\mathbf{x} \in \Sigma_{\#}$. Then \mathcal{F} extends to an isometry between $L^2(\Sigma_{\#})$ and $L^2(-\pi, \pi; L^2(\Sigma_{\#^2}))$.

What makes the Floquet-Bloch transform a valuable tool in the context of this paper is on one hand the fact that it commutes with the multiplication by $\mathbb{Z}\mathbf{e}_1$ -periodic coefficients:

$$\forall \mu \in L^\infty(\Omega_{\#}) \text{ such that } \mu(\cdot + \mathbf{e}_1) = \mu, \quad \forall V \in L^2(\Omega_{\#}), \quad \mathcal{F}(\mu V) = \mu \mathcal{F}V, \quad (4.13)$$

and on the other hand its action on differential operators. More precisely, the next proposition gives

the properties of \mathcal{F} in $H_{\Theta\#}^1(\Omega_{\#})$, $H_{\Theta\#}(\mathbf{div}; \Omega_{\#})$, and $H_{\Theta\#}^{1/2}(\Sigma_{\#})$. Its proof is delayed to Appendix C.

Proposition 4.6.

(a). \mathcal{F} is an isomorphism from $H_{\Theta\#}^1(\Omega_{\#})$ to $L^2(-\pi, \pi; H_{\Theta\#^2}^1(\Omega_{\#^2}))$, and

$$\forall V \in H_{\Theta\#}^1(\Omega_{\#}), \quad \text{a. e. } k \in (-\pi, \pi), \quad \mathcal{F}({}^t\Theta \nabla V)(\cdot, k) = {}^t\Theta (\nabla + ik\mathbf{e}_1) \mathcal{F}V(\cdot, k). \quad (4.14)$$

(b). \mathcal{F} is an isomorphism from $H_{\Theta\#}(\mathbf{div}; \Omega_{\#})$ to $L^2(-\pi, \pi; H_{\Theta\#^2}(\mathbf{div}; \Omega_{\#^2}))$, and

$$\forall \mathbf{W} \in H_{\Theta\#}(\mathbf{div}; \Omega_{\#}), \quad \forall k \in (-\pi, \pi), \quad \mathcal{F}({}^t\nabla\Theta \mathbf{W})(\cdot, k) = {}^t(\nabla + ik\mathbf{e}_1) \Theta \mathcal{F}\mathbf{W}(\cdot, k). \quad (4.15)$$

(c). \mathcal{F} is an isomorphism from $H_{\Theta\#}^{1/2}(\Sigma_{\#})$ to $L^2(-\pi, \pi; H_{\Theta\#^2}^{1/2}(\Sigma_{\#^2}))$.

We highlight the following consequence of Proposition 4.6 for future reference.

Corollary 4.7. For any $U, V \in H_{\Theta\#}^1(\Omega_{\#})$,

$$\int_{-\pi}^{\pi} \int_{\Omega_{\#^2}} {}^t\Theta (\nabla + ik\mathbf{e}_1) \mathcal{F}U(\mathbf{x}, k) \cdot \overline{{}^t\Theta (\nabla + ik\mathbf{e}_1) \mathcal{F}V(\mathbf{x}, k)} \, d\mathbf{x}dk = \int_{\Omega_{\#}} {}^t\Theta \nabla U \cdot \overline{{}^t\Theta \nabla V}. \quad (4.16)$$

Finally, \mathcal{F} extends by duality as an isomorphism from $H_{\Theta\#}^{-1/2}(\Sigma_{\#})$ to $\mathcal{X}' := [L^2(-\pi, \pi; H_{\Theta\#^2}^{1/2}(\Sigma_{\#^2}))]'$:

$$\forall \Psi \in H_{\Theta\#}^{-1/2}(\Sigma_{\#}), \quad \langle \mathcal{F}\Psi, \widehat{\Phi} \rangle_{\mathcal{X}', \mathcal{X}} := \langle \Psi, \mathcal{F}^{-1}\widehat{\Phi} \rangle_{\Sigma_{\#}}, \quad \forall \widehat{\Phi} \in \mathcal{X}.$$

Since $H_{\Theta\#^2}^{1/2}(\Sigma_{\#^2})$ is a Hilbert space, Lemma 3.10 implies $\mathcal{X}' = L^2(-\pi, \pi; H_{\Theta\#^2}^{-1/2}(\Sigma_{\#^2}))$ and

$$\forall (\Phi, \Psi) \in H_{\Theta\#}^{1/2}(\Sigma_{\#}) \times H_{\Theta\#}^{-1/2}(\Sigma_{\#}), \quad \langle \Psi, \Phi \rangle_{\Sigma_{\#}} = \int_{-\pi}^{\pi} \langle \mathcal{F}\Psi(\cdot, k), \mathcal{F}\Phi(\cdot, k) \rangle_{\Sigma_{\#^2}} \, dk. \quad (4.17)$$

4.2.2. Application to the augmented strip problem. Thanks to the properties of the Floquet-Bloch transform \mathcal{F} given in Section 4.2.1, we deduce directly the following proposition.

Proposition 4.8. Let $G \in H_{\Theta\#}^{-1/2}(\Sigma_{\#^2})$. Then the solution $U[G] \in H_{\Theta\#}^1(\Omega_{\#})$ of $(\mathcal{P}_{\#})$ is given by

$$\text{a. e. } \mathbf{x} = (x, z_1, z_2) \in \Omega_{\#^2}, \quad \forall n \in \mathbb{Z}, \quad U[G](\mathbf{x} + n\mathbf{e}_1) = \frac{1}{\sqrt{2\pi}} \int_{-\pi}^{\pi} \widehat{U}_k[\widehat{G}_k](\mathbf{x}) e^{-ik(z_1+n)} \, dk, \quad (4.18)$$

where $\widehat{G}_k := \mathcal{F}G(\cdot, k) \in H_{\Theta\#^2}^{-1/2}(\Sigma_{\#^2})$ a. e. $k \in (-\pi, \pi)$, and where $\widehat{U}_k[\widehat{G}_k] := \mathcal{F}U[G](\cdot, k)$ is the unique solution of the well-posed waveguide problem: find $\widehat{U}_k \in H_{\Theta}^1(\Omega_{\#^2})$ such that

$$\left\{ \begin{array}{l} -{}^t(\nabla + ik\mathbf{e}_1) \Theta \mathbb{A}_p {}^t\Theta (\nabla + ik\mathbf{e}_1) \widehat{U}_k - \rho_p \omega^2 \widehat{U}_k = 0 \quad \text{in } \Omega_{\#^2}^+ \cup \Omega_{\#^2}^-, \\ \widehat{U}_k \in H_{\Theta\#^2}^1(\Omega_{\#^2}), \quad (\mathbb{A}_p {}^t\Theta (\nabla + ik\mathbf{e}_1) \widehat{U}_k)|_{\Omega_{\#^2}^{\pm}} \in H_{\Theta\#^2}(\mathbf{div}; \Omega_{\#^2}^{\pm}), \\ \llbracket (\Theta \mathbb{A}_p {}^t\Theta (\nabla + ik\mathbf{e}_1) \widehat{U}_k) \cdot \mathbf{e}_x \rrbracket_{\Sigma_{\#^2}} = \widehat{G}_k, \end{array} \right. \quad (\mathcal{P}_{\#^2})$$

whose variational formulation is given by

$$\left| \begin{array}{l} \text{Find } \widehat{U}_k \in H_{\Theta\#\#}^1(\Omega_{\#\#}) \text{ such that } \forall V \in H_{\Theta\#\#}^1(\Omega_{\#\#}), \\ \int_{\Omega_{\#\#}^2} [(\mathbb{A}_p \text{}^t\Theta(\nabla + ik\mathbf{e}_1)\widehat{U}_k \cdot \overline{\text{}^t\Theta(\nabla + ik\mathbf{e}_1)V} - \rho_p \omega^2 \widehat{U}_k \overline{V})] = \langle \widehat{G}_k, V \rangle_{\Sigma_{\#\#}^2}. \end{array} \right. \quad (\text{FV}_{\#\#})$$

Proof. On one hand, Proposition 4.6 applied to $(\mathcal{P}_{\#\#})$ shows that $\widehat{U}_k[\widehat{G}_k] := \mathcal{F}U[G](\cdot, k)$ satisfies $(\mathcal{P}_{\#\#})$. On the other hand, Corollary 4.7 applied to the variational formulation $(\text{FV}_{\#\#})$ implies that \widehat{U}_k satisfies $(\text{FV}_{\#\#})$. The equivalence between $(\mathcal{P}_{\#\#})$ and $(\text{FV}_{\#\#})$ then follows from the equivalence between the strip problem $(\mathcal{P}_{\#\#})$ and its variational formulation $(\text{FV}_{\#\#})$ (Proposition 4.2). \blacksquare

Proposition 4.8 shows that $U[G]$ can be reconstructed in the strip $\Omega_{\#\#}$ provided that one knows how to solve the waveguide problem $(\mathcal{P}_{\#\#})$ for any $k \in (-\pi, \pi)$. The solution of this waveguide problem is the object of the next section.

4.3 Reducing the waveguide problem to the interface $\Sigma_{\#\#}^2$

In this section, the Floquet variable $k \in (-\pi, \pi)$ is fixed. We investigate the waveguide problem $(\mathcal{P}_{\#\#})$ whose solution is denoted by $\widehat{U}_k[\widehat{G}_k]$. To this end, we reformulate the problem as an equation on $\Sigma_{\#\#}^2$ involving DtN operators associated to half-guide problems defined in $\Omega_{\#\#}^{\pm}$.

Given a boundary data $\Phi \in H_{\Theta\#\#}^{1/2}(\Sigma_{\#\#}^2)$, we consider the half-guide problem: find $\widehat{U}_k^{\pm} \in H_{\Theta}^1(\Omega_{\#\#}^{\pm})$ such that

$$\left\{ \begin{array}{l} -\text{}^t(\nabla + ik\mathbf{e}_1)\Theta \mathbb{A}_p^{\pm} \text{}^t\Theta(\nabla + ik\mathbf{e}_1)\widehat{U}_k^{\pm} - \rho_p^{\pm} \omega^2 \widehat{U}_k^{\pm} = 0 \quad \text{in } \Omega_{\#\#}^{\pm}, \\ \widehat{U}_k^{\pm} \in H_{\Theta\#\#}^1(\Omega_{\#\#}^{\pm}), \quad \mathbb{A}_p^{\pm} \text{}^t\Theta(\nabla + ik\mathbf{e}_1)\widehat{U}_k^{\pm} \in H_{\Theta\#\#}(\mathbf{div}; \Omega_{\#\#}^{\pm}), \\ \widehat{U}_k^{\pm} = \Phi \quad \text{on } \Sigma_{\#\#}^2. \end{array} \right. \quad (\mathcal{P}_{\#\#}^{\pm})$$

Under Assumptions (1.1, 1.2), Lax-Milgram's theorem combined with a lifting argument ensures that $(\mathcal{P}_{\#\#}^{\pm})$ admits a unique solution

$$\widehat{U}_k^{\pm}[\Phi] \in H_{\Theta\#\#}^1(\Omega_{\#\#}^{\pm}).$$

Let $\widehat{\Lambda}_k^{\pm} \in \mathcal{L}(H_{\Theta\#\#}^{1/2}(\Sigma_{\#\#}^2), H_{\Theta\#\#}^{-1/2}(\Sigma_{\#\#}^2))$ be the DtN operator defined by

$$\forall \Phi \in H_{\Theta\#\#}^{1/2}(\Sigma_{\#\#}^2), \quad \widehat{\Lambda}_k^{\pm} \Phi := (\Theta \mathbb{A}_p \text{}^t\Theta(\nabla + ik\mathbf{e}_1)\widehat{U}_k^{\pm}[\Phi] \cdot \mathbf{n})|_{\Sigma_{\#\#}^2},$$

or equivalently (thanks to the Green's formula (3.33))

$$\forall \Phi, \Psi \in H_{\Theta\#\#}^{1/2}(\Sigma_{\#\#}^2), \quad \langle \widehat{\Lambda}_k^{\pm} \Phi, \Psi \rangle_{\Sigma_{\#\#}^2} = \mathcal{A}_k^{\pm}(\widehat{U}_k^{\pm}[\Phi], \widehat{U}_k^{\pm}[\Psi]),$$

$$\text{where } \mathcal{A}_k^{\pm}(U, V) := \int_{\Omega_{\#\#}^{\pm}} [(\mathbb{A}_p^{\pm} \text{}^t\Theta(\nabla + ik\mathbf{e}_1)U \cdot \overline{\text{}^t\Theta(\nabla + ik\mathbf{e}_1)V} - \rho_p^{\pm} \omega^2 U \overline{V})]. \quad (4.19)$$

The above weak form allows to show the following result.

Proposition 4.9. *The operators $\widehat{\Lambda}_k^+$, $\widehat{\Lambda}_k^-$, and $\widehat{\Lambda}_k^+ + \widehat{\Lambda}_k^-$ are coercive and thus invertible from $H_{\Theta_{\#^2}}^{1/2}(\Sigma_{\#^2})$ to $H_{\Theta_{\#^2}}^{-1/2}(\Sigma_{\#^2})$.*

Proof. Let $\nu \in \{+, -\}$. From (4.19), we have for any $\Phi \in H_{\Theta_{\#^2}}^{1/2}(\Sigma_{\#^2})$ the equality

$$\Im \left[\frac{\langle \widehat{\Lambda}_k^\nu \Phi, \Phi \rangle_{\Sigma_{\#^2}}}{\omega} \right] = - \Im \omega \int_{\Omega_{\#}} \left[\frac{1}{|\omega|^2} \mathbb{A}_p |{}^t\Theta(\nabla + ik\mathbf{e}_1) \widehat{U}_k^\nu[\Phi]|^2 + \rho_p |\widehat{U}_k^\nu[\Phi]|^2 \right],$$

implying that $\widehat{\Lambda}_k^\nu$ is coercive, due to absorption ($\Im \omega > 0$) and to the continuity of the trace operator on $\Sigma_{\#^2}$. The same holds for $\widehat{\Lambda}_k^+ + \widehat{\Lambda}_k^-$ by summing the above equality over $\nu \in \{+, -\}$. ■

By linearity and by uniqueness of the solutions ($\mathcal{P}_{\#^2}$) and ($\mathcal{P}_{\#^2}^\pm$), the waveguide solution $\widehat{U}_k[\widehat{G}_k]$ admits the expression

$$\text{a. e. } \mathbf{x} \in \Omega_{\#^2}^\pm, \quad \widehat{U}_k[\widehat{G}_k](\mathbf{x}) = \begin{cases} \widehat{U}_k^+[\Phi_k](\mathbf{x}) & \text{if } \mathbf{x} \in \Omega_{\#^2}^+, \\ \widehat{U}_k^-[\Phi_k](\mathbf{x}) & \text{if } \mathbf{x} \in \Omega_{\#^2}^-, \end{cases} \quad (4.20)$$

where $\Phi_k := \widehat{U}_k|_{\Sigma_{\#^2}}$ is given by the jump condition satisfied by \widehat{U}_k (i.e. the last equation in ($\mathcal{P}_{\#^2}$)):

$$(\widehat{\Lambda}_k^+ + \widehat{\Lambda}_k^-) \Phi_k = \widehat{G}_k \quad \text{in } H_{\Theta_{\#^2}}^{-1/2}(\Sigma_{\#^2}). \quad (4.21)$$

Note that this equation is well-posed since $\widehat{\Lambda}_k^+ + \widehat{\Lambda}_k^-$ is coercive according to Proposition 4.9. Figure 13 illustrates the link between $\widehat{U}_k[\widehat{G}_k]$ and $\widehat{U}_k^\pm[\Phi_k]$.

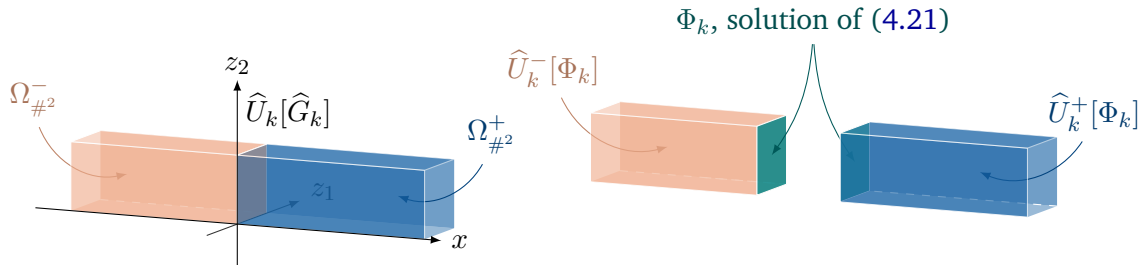

Figure 13: Expression (4.20) of the waveguide solution \widehat{U}_k with respect to $\widehat{U}_k^\pm[\Phi_k]$.

4.4 The DtN approach for the half-guide problems

Our objective is to solve the half-guide problems ($\mathcal{P}_{\#^2}^\pm$) defined in $\Omega_{\#^2}^+$ and $\Omega_{\#^2}^-$ and to compute the DtN operators $\widehat{\Lambda}_k^+$ and $\widehat{\Lambda}_k^-$. Since these problems are similar to each other, we will restrict ourselves to the half-guide problem ($\mathcal{P}_{\#^2}^+$) set in $\Omega_{\#^2}^+$ and the computation of $\widehat{\Lambda}_k^+$. Exploiting the periodicity of \mathbb{A}_p^+ and ρ_p^+ in the \mathbf{e}_x -direction, we resort to the method developed in [12, 22] for the elliptic Helmholtz equation $-{}^t\nabla \mathbb{A}_p \nabla U - \rho \omega^2 U = 0$, and in [2] for the non-elliptic 2D case.

We also introduce some additional notation:

$$\mathcal{C}_{\#^2}^0 := (0, 1)^3 \quad \text{and} \quad \mathcal{C}_{\#^2}^n := \mathcal{C}_{\#^2}^0 + n\mathbf{e}_x \quad \forall n \in \mathbb{N}, \quad \text{so that} \quad \overline{\Omega_{\#^2}^+} = \bigcup_{n \in \mathbb{N}} \overline{\mathcal{C}_{\#^2}^n}. \quad (4.22)$$

The interface between the cells $\mathcal{C}_{\#^2}^n$ and $\mathcal{C}_{\#^2}^{n+1}$ is denoted by $\Sigma_{\#^2}^n := \Sigma_{\#^2} + n\mathbf{e}_x$. These domains are represented in Figure 14. By periodicity, one can identify each cell $\mathcal{C}_{\#^2}^n$ with the periodicity cell $\mathcal{C}_{\#^2}^0$ denoted $\mathcal{C}_{\#^2}$, and each interface $\Sigma_{\#^2}^n$ with the interface $\Sigma_{\#^2}^0$ denoted $\Sigma_{\#^2}$.

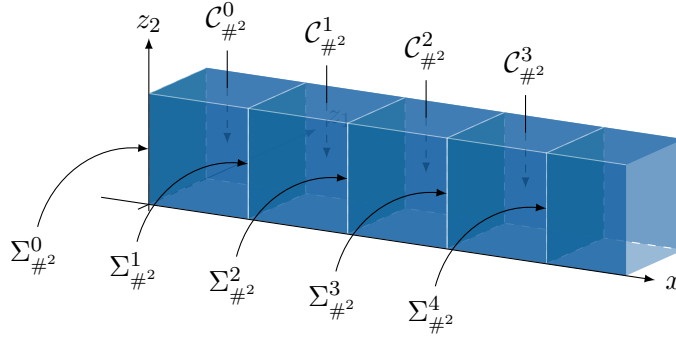

Figure 14: The cells $\mathcal{C}_{\#^2}^n$ and the interfaces $\Sigma_{\#^2}^n$ in (4.22)

Note that for any $n \in \mathbb{N}$, $\mathcal{C}_{\#^2}^n$ and $\Sigma_{\#^2}^\tau$, $\tau \in \{n, n+1\}$, correspond respectively to $\Omega_{\#^2} := I_x \times I_1 \times (0, 1)$ and $\Sigma_{\#^2}^\tau := \{\tau\} \times I_1 \times (0, 1)$ defined by (3.28) with

$$I_x := (n, n+1), \quad I_1 := (0, 1),$$

Thus Section 3.5 enables to use the space $H_{\Theta_{\#^2}}^1(\mathcal{C}_{\#^2}^n)$ given by (3.31) as well as $H_{\Theta_{\#^2}}^{1/2}(\Sigma_{\#^2}^n)$ which is defined by (3.32), its dual $H_{\Theta_{\#^2}}^{-1/2}(\Sigma_{\#^2}^n)$, and the trace and the normal trace applications on $\Sigma_{\#^2}^n$. In the sequel, we will systematically use the obvious identifications $H_{\Theta_{\#^2}}^1(\mathcal{C}_{\#^2}^n) \equiv H_{\Theta_{\#^2}}^1(\mathcal{C}_{\#^2})$ and $H_{\Theta_{\#^2}}^{\pm 1/2}(\Sigma_{\#^2}^n) \equiv H_{\Theta_{\#^2}}^{\pm 1/2}(\Sigma_{\#^2})$, even when not mentioned.

4.4.1. Structure of the half-guide solution. Consider the operator $\mathcal{P}_k \in \mathcal{L}(H_{\Theta_{\#^2}}^{1/2}(\Sigma_{\#^2}))$:

$$\forall \Phi \in H_{\Theta_{\#^2}}^{1/2}(\Sigma_{\#^2}), \quad \mathcal{P}_k \Phi := \widehat{U}_k^+[\Phi]|_{\Sigma_{\#^2}^1}, \quad (4.23)$$

where the boundedness property stems from the well-posedness of $(\mathcal{P}_{\#^2}^+)$ and from the continuity of the trace map on $\Sigma_{\#^2}^1$ from $H_{\Theta_{\#^2}}^1(\Omega_{\#^2}^+)$ to $H_{\Theta_{\#^2}}^{1/2}(\Sigma_{\#^2}^1) \equiv H_{\Theta_{\#^2}}^{1/2}(\Sigma_{\#^2})$. The operator \mathcal{P}_k is called the *propagation operator*, because it determines how the half-guide solution propagates from one interface to the other, as the next result shows.

Proposition 4.10. For any $\Phi \in H_{\Theta_{\#^2}}^{1/2}(\Sigma_{\#^2})$, the solution $\widehat{U}_k^+[\Phi]$ of Problem $(\mathcal{P}_{\#^2}^+)$ satisfies

$$\forall n \in \mathbb{N}, \quad \text{a. e. } \mathbf{x} \in \Omega_{\#^2}, \quad \widehat{U}_k^+[\Phi](\mathbf{x} + n\mathbf{e}_x) = \widehat{U}_k^+[(\mathcal{P}_k)^n \Phi](\mathbf{x}), \quad (4.24)$$

so that

$$\forall n \in \mathbb{N}, \quad \widehat{U}_k^+[\Phi]|_{\Sigma_{\#^2}^n} = (\mathcal{P}_k)^n \Phi. \quad (4.25)$$

Furthermore, \mathcal{P}_k has a spectral radius denoted by $\rho(\mathcal{P}_k)$, which is strictly less than 1.

Proof. The proof is a direct adaptation of [22, Theorem 3.1]. To prove (4.24), we begin with $n = 1$ and we define $\widetilde{U}[\Phi] := \widehat{U}_k^+[\Phi](\cdot + \mathbf{e}_x)$. Then one has $\widetilde{U}[\Phi]|_{\Sigma_{\#^2}} = \mathcal{P}_k \Phi$. Moreover, by using the change of variables $\mathbf{x} \mapsto \mathbf{x} + \mathbf{e}_1$ in $(\mathcal{P}_{\#^2}^+)$ and the periodicity of \mathbb{A}_p^+ and ρ_p^+ along \mathbf{e}_x , one obtains that $\widetilde{U}[\Phi]$ satisfies the same problem as $\widehat{U}_k^+[\mathcal{P}_k \Phi]$. Consequently, the uniqueness of $(\mathcal{P}_{\#^2}^+)$ leads to (4.24) for $n = 1$. The extension to $n > 1$ follows by induction.

To prove that $\rho(\mathcal{P}_k) < 1$, we use the following estimate whose proof is very similar to (1.5):

$$\exists c, \alpha > 0, \quad \|\widehat{U}_k^+[\Phi] \exp(\alpha \Im \omega |x|)\|_{H_{\Theta_{\#^2}}^1(\Omega_{\#^2}^+)} \leq c \|\Phi\|_{H_{\Theta_{\#^2}}^{1/2}(\Sigma_{\#^2})}.$$

Since $(\mathcal{P}_k)^n \Phi = \widehat{U}_k^+[\Phi]|_{\Sigma_{\#^2}^n}$ from (4.24), the continuity of the trace application on $\Sigma_{\#^2}^n$ leads to

$$\exists c', \alpha > 0, \quad \forall n \in \mathbb{N}, \quad \|(\mathcal{P}_k)^n\| \leq c' e^{-\alpha \Im \omega n}.$$

One then concludes using Gelfand's formula $\rho(\mathcal{P}_k) = \lim_{n \rightarrow +\infty} \|(\mathcal{P}_k)^n\|^{1/n}$. ■

Proposition 4.10 shows that the restrictions of $\widehat{U}_k^+[\Phi]$ to the interfaces $\Sigma_{\#^2}^n$ can be fully expressed with respect to the propagation operator \mathcal{P}_k . Therefore, knowing \mathcal{P}_k , one can construct $\widehat{U}_k^+[\Phi]$ using solutions of problems defined in one periodicity cell, as shown in the next section.

4.4.2. Local cell problems. Given a boundary data $\Phi \in H_{\Theta_{\#^2}}^{1/2}(\Sigma_{\#^2})$ and $j \in \{0, 1\}$, let us introduce the local Dirichlet cell problems: Find $E_k^j \in H_{\Theta}^1(\mathcal{C}_{\#^2})$ such that

$$\begin{cases} -{}^t(\nabla + ik\mathbf{e}_1) \Theta \mathbb{A}_p {}^t\Theta (\nabla + ik\mathbf{e}_1) E_k^j - \rho_p \omega^2 E_k^j = 0 & \text{in } \mathcal{C}_{\#^2}, \\ E_k^j \in H_{\Theta_{\#^2}}^1(\mathcal{C}_{\#^2}), \quad \mathbb{A}_p {}^t\Theta (\nabla + ik\mathbf{e}_1) E_k^j \in H_{\Theta_{\#^2}}(\mathbf{div}; \mathcal{C}_{\#^2}), \end{cases} \quad (4.26a)$$

combined with the Dirichlet boundary conditions (see Figure 15)

$$\begin{cases} E_k^0[\Phi]|_{\Sigma_{\#^2}^0} = \Phi & \text{and} & E_k^0[\Phi]|_{\Sigma_{\#^2}^1} = 0 \\ E_k^1[\Phi]|_{\Sigma_{\#^2}^0} = 0 & \text{and} & E_k^1[\Phi]|_{\Sigma_{\#^2}^1} = \Phi. \end{cases} \quad (4.26b)$$

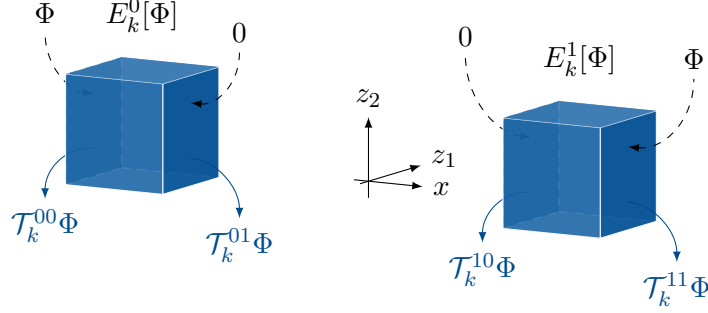

Figure 15: Dirichlet conditions satisfied by E_k^0 and E_k^1 , and the DtN operators $\mathcal{T}_k^{j\ell}$ given by (4.28).

These problems are well-posed thanks to Lax-Milgram's theorem combined with a lifting argument. Moreover, using the structure of $\widehat{U}_k^+[\Phi]$ given by Proposition 4.10, it follows by linearity that

$$\forall n \in \mathbb{N}, \quad \widehat{U}_k^+[\Phi](\cdot + n\mathbf{e}_x)|_{\mathcal{C}_{\#^2}} = E_k^0[(\mathcal{P}_k)^n \Phi] + E_k^1[(\mathcal{P}_k)^{n+1} \Phi]. \quad (4.27)$$

Therefore, if \mathcal{P}_k is known, $\widehat{U}_k^+[\Phi]$ can be constructed cell by cell using the solutions $E_k^j[\Phi]$ of the local cell problems (4.26). On the other hand, these local cell problems are involved in the characterization of \mathcal{P}_k . This is the object of the next section.

4.4.3. Characterization of the propagation operator via a Riccati equation. The goal of this section is to characterize \mathcal{P}_k using the *local DtN operators* defined for any $j, \ell \in \{0, 1\}$ by

$$\forall \Phi \in H_{\Theta\#^2}^{1/2}(\Sigma_{\#^2}), \quad \mathcal{T}_k^{j\ell} \Phi = (-1)^{\ell+1} (\mathbb{A}_p^t \Theta (\nabla + ik\mathbf{e}_1) E_k^j[\Phi] \cdot \mathbf{e}_x)|_{\Sigma_{\#^2}^\ell} \in H_{\Theta\#^2}^{-1/2}(\Sigma_{\#^2}), \quad (4.28)$$

By applying the second item of Proposition 3.16 to $\mathcal{C}_{\#^2}^0$ and $\mathcal{C}_{\#^2}^1$ in the cell by cell expression (4.27) of \widehat{U}_k^+ , it follows that $\mathbb{A}_p^t \Theta (\nabla + ik\mathbf{e}_1) \widehat{U}_k^+ \cdot \mathbf{e}_x$ is continuous across the interface $\Sigma_{\#^2}^1$, that is,

$$\forall \Phi \in H_{\Theta\#^2}^{1/2}(\Sigma_{\#^2}), \quad (\mathbb{A}_p^t \Theta (\nabla + ik\mathbf{e}_1) \widehat{U}_k^+[\Phi] \cdot \mathbf{e}_x)|_{\Sigma_{\#^2}^1} = (\mathbb{A}_p^t \Theta (\nabla + ik\mathbf{e}_1) \widehat{U}_k^+[\mathcal{P}_k \Phi] \cdot \mathbf{e}_x)|_{\Sigma_{\#^2}^0},$$

or equivalently, for any $\Phi \in H_{\Theta\#^2}^{1/2}(\Sigma_{\#^2})$,

$$\begin{aligned} & (\mathbb{A}_p^t \Theta (\nabla + ik\mathbf{e}_1) E_k^0[\Phi] \cdot \mathbf{e}_x)|_{\Sigma_{\#^2}^1} + (\mathbb{A}_p^t \Theta (\nabla + ik\mathbf{e}_1) E_k^1[\mathcal{P}_k \Phi] \cdot \mathbf{e}_x)|_{\Sigma_{\#^2}^1} \\ &= (\mathbb{A}_p^t \Theta (\nabla + ik\mathbf{e}_1) E_k^0[\mathcal{P}_k \Phi] \cdot \mathbf{e}_x)|_{\Sigma_{\#^2}^0} + (\mathbb{A}_p^t \Theta (\nabla + ik\mathbf{e}_1) E_k^1[(\mathcal{P}_k)^2 \Phi] \cdot \mathbf{e}_x)|_{\Sigma_{\#^2}^0}. \end{aligned} \quad (4.29)$$

This leads to a *Riccati equation*, which characterizes uniquely \mathcal{P}_k as stated by the next result.

Proposition 4.11. *The propagation operator \mathcal{P}_k defined by (4.23) is the unique solution of the problem*

$$\left| \begin{array}{l} \text{Find } P \in \mathcal{L}(H_{\Theta\#^2}^{1/2}(\Sigma_{\#^2})) \text{ such that } \rho(P) < 1 \text{ and} \\ \mathcal{T}_k^{10} P^2 + (\mathcal{T}_k^{00} + \mathcal{T}_k^{11}) P + \mathcal{T}_k^{01} = 0. \end{array} \right. \quad (4.30)$$

Proof. We only present the outline of the proof which is detailed in [22, Theorem 4.1]. The existence is directly deduced from (4.29). On the other hand, the uniqueness is achieved by considering an operator $\tilde{\mathcal{P}}$ which satisfies (4.30), and by showing that for any $\Phi \in H_{\Theta\#\#}^{1/2}(\Sigma_{\#\#})$, the function defined cell by cell by $\tilde{U}[\Phi](\cdot + n\mathbf{e}_x)|_{\mathcal{C}_{\#\#}^2} := E_k^0[(\tilde{\mathcal{P}})^n \Phi] + E_k^1[(\tilde{\mathcal{P}})^{n+1} \Phi]$ satisfies the same half-guide problem ($\mathcal{P}_{\#\#}^+$) as $\hat{U}_k^+[\Phi]$, so that both solutions coincide in the half-guide $\Omega_{\#\#}^+$, and in particular on the interface $\Sigma_{\#\#}^1$: $\tilde{\mathcal{P}} \Phi = \mathcal{P}_k \Phi$. ■

One important point to note from the practical point of view is that the Riccati equation (4.30) only involves the local DtN operators $\mathcal{T}_k^{\ell j}$ which are defined from the solutions of the local cell problems (4.26). These problems are computable numerically since they are defined in $\mathcal{C}_{\#\#}^2$.

Finally, we deduce from (4.27) the following expression:

$$\hat{\Lambda}_k^+ = \mathcal{T}_k^{10} \mathcal{P}_k + \mathcal{T}_k^{00}. \quad (4.31)$$

5 Algorithm and discretization

The method developed in the previous sections can be summarized before discretization as follows:

1. For any $k \in [-\pi, \pi)$,
 - (a). solve the local cell problems (4.26) and compute the local DtN operators $\mathcal{T}_k^{j\ell}$ given by (4.28);
 - (b). determine the propagation operator \mathcal{P}_k by solving the Riccati equation (4.30);
 - (c). deduce the DtN operator $\hat{\Lambda}_k^+$ using (4.31);
 - (d). adapt Steps 1.(a) – 1.(c) for the half-guide $\Omega_{\#\#}^-$ in order to compute the DtN operator $\hat{\Lambda}_k^-$ thanks to cell problems defined in $(-1, 0) \times (0, 1)^2$;
 - (e). find the solution Φ_k of the interface equation (4.21);
 - (f). reconstruct the solution $\hat{U}_k[\hat{G}_k]$ of the waveguide problem (FV $_{\#\#}$) using (4.20) and the cell by cell expression (4.27) of $\hat{U}_k^\pm[\Phi]$;
2. apply the inverse Floquet-Bloch transform (4.18) to reconstruct the solution $U[G]$ of the augmented strip problem ($\mathcal{P}_\#$);
3. deduce the solution u of the 2D transmission problem (\mathcal{P}) using (4.8), namely $u(\mathbf{x}) = U(\Theta \mathbf{x})$.

Since this algorithm holds at a continuous level, it has to be discretized with respect to the space and the Floquet variables. The next section describes the discretization procedure, with an emphasis on Steps 1 and 2.

5.1 Discretization issues

5.1.1. Semi-discretization with respect to the Floquet variable. The solution $U[G]$ of the augmented strip problem ($\mathcal{P}_\#$) is obtained using the inverse Floquet-Bloch transform (4.18). In this

expression, the integrand involves $\widehat{U}_k[\widehat{G}_k]$ which, in general, can only be computed numerically (modulo an approximation) for a finite number of values of $k \in [-\pi, \pi)$ (using Step 1). Thus, the integral with respect to k in (4.18) has to be evaluated using a quadrature rule.

To this end, we consider a regular mesh of $[-\pi, \pi)$ consisting of N_k intervals of equal size Δk , and of $N_k + 1$ equispaced points $(k_j)_{0 \leq j \leq N_k}$, with $N_k > 0$ and $\Delta k := 2\pi/N_k$. The integral in (4.18) is evaluated using a trapezoidal rule using k_j as quadrature points, leading to an approximate solution $U_{\Delta k}[G]$ of the augmented transmission problem (FV_#):

$$\text{a. e. } \mathbf{x} = (x, z_1, z_2) \in \Omega_{\#^2}, \quad \forall n \in \mathbb{Z}, \quad U_{\Delta k}[G](\mathbf{x} + n\mathbf{e}_1) = \frac{\Delta k}{\sqrt{2\pi}} \sum_{j=0}^{N_k} \widehat{U}_{k_j}[\widehat{G}_{k_j}](\mathbf{x}) e^{ik_j(z_1+n)}.$$

The choice of the trapezoidal rule is motivated in Remark 5.1.

Remark 5.1. *If $\Im \omega > 0$ and $g \in L^2(\sigma)$ is compactly supported, then similarly to (1.4), the solution $U[G]$ of ($\mathcal{P}_{\#}$) decays exponentially in the \mathbf{e}_1 -direction. This implies thanks to Paley-Wiener-type theorems (see e.g. [30, Theorem 2.2.2]) that the map $k \mapsto \widehat{U}_k[\widehat{G}_k] := \mathcal{F}U[G](\cdot, k) \in H_{\Theta_{\#^2}}^1(\Omega_{\#^2})$ is real analytic.*

Moreover, from the properties of the Floquet-Bloch transform, it is clear that $k \mapsto e^{ik(z_1+n)} \widehat{U}_k[\widehat{G}_k](\mathbf{x})$ is 2π -periodic, a. e. $\mathbf{x} \in \Omega_{\#^2}, \forall n \in \mathbb{Z}$. This formal observation justifies the use of the trapezoidal rule, which is known to converge exponentially for smooth periodic integrands (see for instance [36]).

One way to obtain a precise error estimate is to show that the function $U_{\Delta k}[G]$ obtained using the trapezoidal rule can be reinterpreted as the solution of a boundary value problem defined in a domain which is bounded in the \mathbf{e}_1 -direction. This approach has been studied in detail in [7] for a different problem, but it can be extended to ($\mathcal{P}_{\#}$), thus leading to a quadrature error of the form

$$\exists \alpha > 0, \quad \|U[G] - U_{\Delta k}[G]\|_{H_{\Theta}^1(\Omega_{\#})} = O(e^{-\alpha \Im \omega N_k}).$$

5.1.2. Discretization with respect to the space variable: a first approach. We fix $k \in [-\pi, \pi)$, and consider the discretization of Step 1. The discretization is a direct adaptation of the procedure described extensively in [10, 14, 22]. For this reason, we do not intend to go into details. We begin with a tetrahedral mesh of $\mathcal{C}_{\#^2} := (0, 1)^3$ with step $h > 0$. This mesh is assumed to be *periodic*, in the sense that the mesh nodes on the boundary $x = 0$ (resp. $z_j = 0$) can be identified to those on $x = 1$ (resp. $z_j = 1$) in a trivial manner. Then, using the classical H^1 -conforming Lagrange finite element space of order $d > 0$ which we call $\mathcal{V}_h(\mathcal{C}_{\#^2})$, an internal approximation of $H_{\Theta_{\#^2}}^1(\mathcal{C}_{\#^2})$ and of $H_{\Theta_{\#^2}}^{1/2}(\Sigma_{\#^2}^j)$ is provided by the respective subspaces

$$\begin{aligned} \mathcal{V}_{h,\#^2}(\mathcal{C}_{\#^2}) &:= \{V \in \mathcal{V}_h(\mathcal{C}_{\#^2}) / V_h|_{z_j=0} = V_h|_{z_j=1} \quad \forall j \in \{1, 2\}\}, \\ \mathcal{V}_{h,\#^2}(\Sigma_{\#^2}^j) &:= \{V|_{\Sigma_{\#^2}^j} / V_h \in \mathcal{V}_h(\mathcal{C}_{\#^2})\}, \quad \forall j \in \{0, 1\}. \end{aligned}$$

The periodicity of the mesh allows the identification $\mathcal{V}_{h,\#^2}(\Sigma_{\#^2}^0) \equiv \mathcal{V}_{h,\#^2}(\Sigma_{\#^2}^1) \equiv \mathcal{V}_{h,\#^2}(\Sigma_{\#^2})$, similarly to the continuous case. In what follows, let $N_h := \dim \mathcal{V}_{h,\#^2}(\Sigma_{\#^2})$.

For any $\Phi_h \in \mathcal{V}_{h,\#^2}(\Sigma_{\#^2}^j)$, we solve the finite elements formulation of the local cell problems (4.26) with solutions $E_{k,h}^j[\Phi_h] \in \mathcal{V}_{h,\#^2}(\mathcal{C}_{\#^2})$, $j \in \{0,1\}$, and deduce the finite-dimensional DtN operators $\mathcal{T}_{k,h}^{j\ell} \in \mathcal{L}(\mathcal{V}_{h,\#^2}(\Sigma_{\#^2}^j))$ using the discrete analog of the weak formulation of (4.28). Note that these discrete DtN operators can be represented as $N_h \times N_h$ matrices.

To approximate the propagation operator \mathcal{P}_k , it is natural to introduce the solution $\mathcal{P}_{k,h}$ of the constrained Riccati equation (4.30) where $\mathcal{T}_k^{j\ell}$ is replaced by $\mathcal{T}_{k,h}^{j\ell}$. As described in [22], one can solve the discrete Riccati equation using either (1) a *spectral* approach which consists in characterizing $\mathcal{P}_{k,h}$ by means of its eigenpairs which satisfy a quadratic eigenvalue problem, or (2) a modified *Newton* method, that is, a standard Newton method with an additional projection step in order to take the spectral radius constraint into account.

From the approximate operator $\mathcal{P}_{k,h}$, the discrete analog of (4.31) allows to define an approximate DtN operator $\widehat{\Lambda}_{k,h}^+ \in \mathcal{L}(\mathcal{V}_{h,\#^2}(\Sigma_{\#^2}^j))$ which can be represented as a $N_h \times N_h$ matrix. We compute $\widehat{\Lambda}_{k,h}^-$ similarly and write the discrete version of the interface equation (4.21) as a $N_h \times N_h$ linear system. The corresponding solution $\Phi_{k,h} \in \mathcal{V}_{h,\#^2}(\Sigma_{\#^2}^j)$ is then used to deduce an approximation $\widehat{U}_{k,h}[\widehat{G}_k]$ of the waveguide solution of (FV $_{\#^2}$) thanks to (4.20) and the cell by cell expression (4.27).

Remark 5.2. (a). For $k \in [-\pi, \pi]$ fixed, an error analysis can be performed for the approximation of the waveguide solution $\widehat{U}_k[\widehat{G}_k]$, assuming that the Riccati equation is solved exactly. To do so, the idea is to show as in [10, Section 2.3.1] that the discrete solution $\widehat{U}_{k,h}[\widehat{G}_k]$ satisfies a discrete half-guide problem on an infinite mesh of $\Omega_{\#^2}$. This observation then allows to use C ea's lemma and to derive classical finite element estimates. In particular, for Lagrange finite elements of order 1, assuming that \mathbb{A}_p and ρ_p are smooth enough, one shows that

$$\|\widehat{U}_k[\widehat{G}_k] - \widehat{U}_{k,h}[\widehat{G}_k]\|_{L^2(\Omega_{\#^2})} = O(h^2) \quad \text{and} \quad \|\widehat{U}_k[\widehat{G}_k] - \widehat{U}_{k,h}[\widehat{G}_k]\|_{H_{\Theta}^1(\Omega_{\#^2})} = O(h).$$

(b). For Configuration (A), we recall that $(\mathbb{A}_p^+, \rho_p^+)$ are independent of z_2 . This property can be used to solve the local cell problems more efficiently. In fact, by expanding $E_k^j[\Phi]$ in a Fourier series with respect to z_2 :

$$\text{a. e. } \mathbf{x} \in \mathcal{C}_{\#^2}, \quad E_k^j[\Phi](\mathbf{x}) = \sum_{n \in \mathbb{Z}} \widehat{E}_{k,n}^j(x, z_1) e^{2i\pi n z_2}, \quad \widehat{E}_{k,n}^j(x, z_1) := \int_0^1 E_k^j[\Phi](x, z_1, t) e^{-2i\pi n t} dt,$$

we note that the 3D local cell problem satisfied by $E_k^j[\Phi]$ reduces to a countable family (indexed by $n \in \mathbb{Z}$) of decoupled 2D problems satisfied by the Fourier coefficients $\widehat{E}_{k,n}^j$. The same remark holds for the local cell problems defined on $(-1, 0) \times (0, 1)^2$, since $(\mathbb{A}_p^-, \rho_p^-)$ are independent of z_1 .

From the discrete solution $\widehat{U}_{k,h}[\widehat{G}_k]$, we compute an approximate solution $U_h[G]$ of the strip problem using Section 5.1.1, with $\mathbf{h} := (h, \Delta k)$. Finally, for Step 3, an approximate solution u_h of the 2-dimensional problem (P) is given by $u_h(\mathbf{x}) := E_{\#}^2 U_h(\Theta \mathbf{x})$, $\forall \mathbf{x} \in \mathbb{R}^2$, in the spirit of (4.8).

5.2 A quasi-2D idea to solve the local cell problems

In this section, we focus on the step 1.(a) of the solution algorithm, that is, the computation of the local cell solutions E_k^j and the local DtN operators $\mathcal{T}_k^{j\ell}$. Although the local cell problems (4.26) can be solved directly using 3-dimensional finite elements as in Section 5.1.2, it is worth recalling that the differential operator $-\rho_p^{-1} \text{ }^t \nabla \mathbb{A}_p \text{ }^t \nabla$ is strongly linked to the family of operators $-\rho_s^{-1} \text{ }^t \nabla \mathbb{A}_s \nabla$ ($s \in \mathbb{R}$) by means of the chain rule (1.9). It is in particular this “fibered” link that leads to the expression (4.4) recalled below:

$$\text{a. e. } (x, z, s) \in \mathbb{R}^2 \times (0, 1), \quad \tilde{U}(x, \theta_1 z, \theta_2 z + s) = u_s(x, z), \quad (5.1)$$

where $U = U[G]$ and $u_s = u_s[g_s]$ (with $g_s(0, z) := \tilde{G}(0, \theta_1 z, \theta_2 z + s)$) are the respective solutions of $(\mathcal{P}_\#)$ and (\mathcal{P}_s) , and where $\tilde{U} := E_\#^2 U$ and $\tilde{G} := E_\#^2 G$ are respectively the periodic extensions of U and G in the e_2 -direction.

Up to now, in the context of the lifting approach, the relation (5.1) has been useful in practice to compute $u_s[g_s]$ (in particular for $s = 0$) from $U[G]$. The so-called *quasi 2-dimensional* (or *quasi-2D*) approach developed in this section relies on the converse: in the spirit of (5.1), our goal is to reduce the solution of the local cell problems to that of a family of 2-dimensional decoupled cell problems.

The principle of the quasi-2D method is very similar to the quasi-1D method previously developed in [2, Section 5.2] for the Helmholtz equation with quasiperiodic coefficients. In this paper, the quasi-1D approach is used for a cell problem with Dirichlet boundary conditions on two edges (as shown in Figure 16 right). However, the extension to our 3D problems is more delicate, due to the periodicity conditions with respect to **both** z_1 and z_2 . To illustrate this difficulty, it is useful to consider the quasi-1D approach for a 2D cell problem with periodic conditions on all boundaries. This is the object of the next section.

5.2.1. Illustration of the method in a 2D case. The goal in this section is first to highlight the difficulty of the fibered approach in the case of a particular 2D cell problem with periodic conditions, and then to propose an alternative which will be extended to the 3D case. Throughout this section, the subscript “2D” is used to emphasize that we are dealing with a 2D case. The generic point is denoted by $z = (z_1, z_2) \in \mathbb{R}^2$, and $\{e_1 = (1, 0), e_2 = (0, 1)\}$ denotes the canonical basis of \mathbb{R}^2 .

The difficulty of the quasi-1D approach

We consider the problem defined in $C := \{z = (z_1, z_2) \in (0, 1)^2\}$: Find E_{2D} such that

$$\begin{cases} -D_\theta (\mu_{2D} D_\theta E_{2D}) - \rho_{2D} \omega^2 E_{2D} = f_{2D} & \text{in } C, \\ E_{2D}|_{z_j=0} = E_{2D}|_{z_j=1} & \text{and } (\mu_{2D} D_\theta E_{2D})|_{z_j=0} = (\mu_{2D} D_\theta E_{2D})|_{z_j=1} \quad \forall j \in \{1, 2\}, \end{cases} \quad (5.2)$$

where $\mu_{2D}, \rho_{2D}, f_{2D} \in \mathcal{C}^0(\mathbb{R}^2)$ are \mathbb{Z}^2 -periodic, and with $\theta := (\theta_1, \theta_2)$ and $D_\theta := \theta \cdot \nabla = \theta_1 \partial_{z_1} + \theta_2 \partial_{z_2}$. Let \tilde{E}_{2D} denote the periodic extension of E_{2D} in the e_2 -direction. Using the chain rule and the fact that E_{2D} is $\mathbb{Z}e_2$ -periodic, one shows that the 1D function $e_s : z \mapsto \tilde{E}_{2D}(z\theta + se_2) \in H^1(0, 1/\theta_1)$ is

well-defined for any $s \in \mathbb{R}$, and satisfies

$$-\frac{d}{dz} \left(\mu_{2D,s} \frac{d\mathbf{e}_s}{dz} \right) - \rho_{2D,s} \omega^2 \mathbf{e}_s = f_{2D,s} \quad \text{in } (0, 1/\theta_1), \quad (5.3)$$

with $\mu_{2D,s}(z) := \mu_{2D}(z\boldsymbol{\theta} + se_2)$, $\rho_{2D,s}(z) := \rho_{2D}(z\boldsymbol{\theta} + se_2)$, and $f_{2D,s}(z) := f_{2D}(z\boldsymbol{\theta} + se_2)$. Note also that $\mathbf{e}_{s+1} = \mathbf{e}_s$, so that the study of $(\mathbf{e}_s)_s$ can be restricted to $s \in [0, 1]$.

By inverting the change of variables $(s, z) \mapsto z\boldsymbol{\theta} + se_2$, we obtain

$$\text{a. e. } \mathbf{z} = (z_1, z_2) \in C, \quad E_{2D}(\mathbf{z}) = \mathbf{e}_{z_2 - z_1 \delta}(z_1/\theta_1) \quad \text{with } \delta := \theta_2/\theta_1. \quad (5.4)$$

The quasi-1D approach would consist in computing E_{2D} from \mathbf{e}_s using the above expression. In practice, this requires the functions \mathbf{e}_s to satisfy 1D problems (indexed by $s \in [0, 1]$) which are decoupled from one another. However, because E_{2D} is also periodic with respect to z_1 , we deduce from (5.4) that:

$$\forall s \in \mathbb{R}, \quad \mathbf{e}_s(0) = \mathbf{e}_{s-\delta}(1/\theta_1), \quad (5.5)$$

as shown in Figure 16 (left). Equation (5.5) makes it impossible to compute the \mathbf{e}_s independently from one another. The alternative we propose is to relax the coupling (5.5) by first replacing the periodicity conditions with respect to z_1 by Dirichlet conditions for instance, and then by imposing the periodicity afterwards. This is explored in the next paragraph.

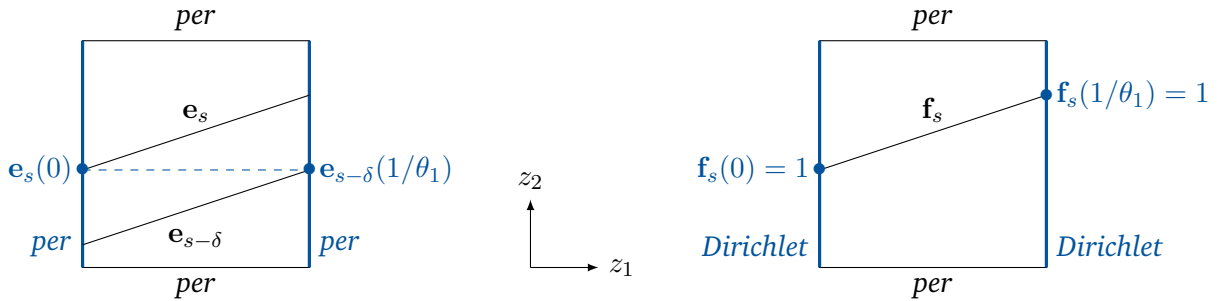

Figure 16: Left: Since E_{2D} is periodic with respect to both z_1 and z_2 , the 1D traces \mathbf{e}_s and $\mathbf{e}_{s-\delta}$ are coupled by sharing a common boundary value (5.5). Right: Since F_{2D} satisfies Dirichlet conditions on $z_1 \in \{0, 1\}$, each trace \mathbf{f}_s satisfies independently a 1D problem with Dirichlet conditions.

Auxiliary local cell problems

To overcome the difficulty induced by the periodic coupling, one can reformulate E_{2D} in terms of the solutions of *auxiliary* local Dirichlet cell problems for which the quasi-1D method can be applied. For this purpose, we introduce an auxiliary unknown $\varphi \in L^2(0, 1)$, namely

$$\varphi := E_{2D}|_{z_1=0} = E_{2D}|_{z_1=1}. \quad (5.6)$$

With this choice, by introducing the well-posed cell problems: *Find* $F_{2\text{D}} \equiv F_{2\text{D}}[\varphi]$ *such that*

$$\begin{cases} -D_{\theta}(\mu_{2\text{D}} D_{\theta} F_{2\text{D}}) - \rho_{2\text{D}} \omega^2 F_{2\text{D}} = 0 & \text{in } C, \\ F_{2\text{D}}|_{z_2=0} = F_{2\text{D}}|_{z_2=1} & \text{and } (\mu_{2\text{D}} D_{\theta} F_{2\text{D}})|_{z_2=0} = (\mu_{2\text{D}} D_{\theta} F_{2\text{D}})|_{z_2=1}, \\ F_{2\text{D}}|_{z_1=0} = \varphi & \text{and } F_{2\text{D}}|_{z_1=1} = \varphi \end{cases}$$

and: *Find* $\mathcal{G}_{2\text{D}} \equiv \mathcal{G}_{2\text{D}}[f_{2\text{D}}]$ *such that*

$$\begin{cases} -D_{\theta}(\mu_{2\text{D}} D_{\theta} \mathcal{G}_{2\text{D}}) - \rho_{2\text{D}} \omega^2 \mathcal{G}_{2\text{D}} = f_{2\text{D}} & \text{in } C, \\ \mathcal{G}_{2\text{D}}|_{z_2=0} = \mathcal{G}_{2\text{D}}|_{z_2=1} & \text{and } (\mu_{2\text{D}} D_{\theta} \mathcal{G}_{2\text{D}})|_{z_2=0} = (\mu_{2\text{D}} D_{\theta} \mathcal{G}_{2\text{D}})|_{z_2=1}, \\ \mathcal{G}_{2\text{D}}|_{z_1=0} = 0 & \text{and } \mathcal{G}_{2\text{D}}|_{z_1=1} = 0, \end{cases}$$

we obtain by linearity that

$$E_{2\text{D}} = F_{2\text{D}}[\varphi] + \mathcal{G}_{2\text{D}}[f_{2\text{D}}]. \quad (5.7)$$

The important difference between the problems satisfied by $F_{2\text{D}}$, $\mathcal{G}_{2\text{D}}$, and the one satisfied by $E_{2\text{D}}$ is that the periodicity conditions on $\{z_1 = 0\}$ and $\{z_1 = 1\}$ have been replaced by Dirichlet boundary conditions. Hence, $F_{2\text{D}}$ and $\mathcal{G}_{2\text{D}}$ can be solved using the quasi-1D approach described in [2], as we will show later, in Proposition 5.3.

The auxiliary unknown φ

We now explain how to characterize the unknown φ . By imposing the periodicity of $\mu_{2\text{D}} D_{\theta} E_{2\text{D}}$ with respect to z_1 in (5.7), we deduce that

$$(\Xi_{2\text{D}}^0 + \Xi_{2\text{D}}^1) \varphi = -(\Upsilon_{2\text{D}}^0 + \Upsilon_{2\text{D}}^1) f_{2\text{D}}, \quad (5.8)$$

where the auxiliary local DtN operators $\Xi_{2\text{D}}^j$ and the right-hand sides $\Upsilon_{2\text{D}}^j f$, $j \in \{0, 1\}$ are given by

$$\begin{cases} \Xi_{2\text{D}}^j \varphi := (-1)^{j+1} (\mu_{2\text{D}} D_{\theta} F_{2\text{D}}[\varphi])|_{z_1=j}, \\ \Upsilon_{2\text{D}}^j f := (-1)^{j+1} (\mu_{2\text{D}} D_{\theta} \mathcal{G}_{2\text{D}}[f])|_{z_1=j}. \end{cases}$$

Conversely, it can be shown using the presence of absorption that $\Xi_{2\text{D}}^0 + \Xi_{2\text{D}}^1$ is invertible, so that (5.8) admits a unique solution.

The fibered structure of the auxiliary local cell problems

In order to emphasize the fibered structure of $F_{2\text{D}}$, $\mathcal{G}_{2\text{D}}$, consider the well-posed 1D problems given for any $s \in \mathbb{R}$ by: *Find* $\mathbf{f}_s \in H^1(0, 1/\theta_1)$ *such that*

$$\begin{cases} -\frac{d}{dz} \left(\mu_{2\text{D},s} \frac{d\mathbf{f}_s}{dz} \right) - \rho_{2\text{D},s} \omega^2 \mathbf{f}_s = 0 & \text{in } (0, 1/\theta_1), \\ \mathbf{f}_s(0) = \mathbf{f}_s(1/\theta_1) = 1, \end{cases}$$

and: Find $\mathbf{g}_s = \mathbf{g}_s[f_{2D,s}] \in H^1(0, 1/\theta_1)$ such that

$$\begin{cases} -\frac{d}{dz} \left(\mu_{2D,s} \frac{d\mathbf{g}_s}{dz} \right) - \rho_{2D,s} \omega^2 \mathbf{g}_s = f_{2D,s} & \text{in } (0, 1/\theta_1), \\ \mathbf{g}_s(0) = \mathbf{g}_s(1/\theta_1) = 0. \end{cases}$$

Note that $\mathbf{f}_{s+1} = \mathbf{f}_s$ and $\mathbf{g}_{s+1} = \mathbf{g}_s$. The advantage of resorting to the auxiliary solutions F_{2D}, \mathcal{G}_{2D} lies in the following result, which highlight their fibered or so-called *quasi-1D* structure.

Proposition 5.3 ([2, Proposition 5.1]). *For any $(\varphi, f_{2D}) \in L^2(0, 1) \times L^2(C)$, we have*

$$\text{a. e. } (z, s) \in (0, 1/\theta_1) \times (0, 1), \quad \tilde{F}_{2D}(\theta_1 z, \theta_2 z + s) = \varphi(s) \mathbf{f}_s(z) \quad \text{and} \quad \tilde{\mathcal{G}}_{2D}(\theta_1 z, \theta_2 z + s) = \mathbf{g}_s(z), \quad (5.9)$$

with $F_{2D} = F_{2D}[\varphi]$, $\mathcal{G}_{2D} = \mathcal{G}_{2D}[f_{2D}]$, $\mathbf{g}_s = \mathbf{g}_s[f_{2D,s}]$, and where \tilde{F}_{2D} (resp. $\tilde{\mathcal{G}}_{2D}$) denotes the periodic extension of F_{2D} (resp. \mathcal{G}_{2D}) in the e_2 -direction.

Proposition 5.3 allows to compute $F_{2D}[\varphi]$ (resp. $\mathcal{G}_{2D}[f_{2D}]$) from the 1D functions \mathbf{f}_s (resp. $\mathbf{g}_s[f_{2D,s}]$), $s \in [0, 1]$. The difference with e_s is that \mathbf{f}_s and $\mathbf{g}_s[f_{2D,s}]$ satisfy 1D problems which can be solved independently from one another in practice, and hence in parallel (see Figure 16 right). Note also that the operators $\Xi_{2D}^j, \Upsilon_{2D}^j$ can be computed using \mathbf{f}_s and $\mathbf{g}_s[f_{2D,s}]$. We refer to [2, Proposition 5.2], where a similar situation is presented.

Algorithm for the quasi-1D method

The approach presented above to compute the solution E_{2D} of (5.2) can be summarized as follows:

- Compute the solutions F_{2D}, \mathcal{G}_{2D} of the auxiliary cell problems using the solutions $\mathbf{f}_s, \mathbf{g}_s$ of the 1D problems indexed by $s \in [0, 1]$, and which can be solved in parallel;
- Construct $\Xi_{2D}^j, \Upsilon_{2D}^j$, and deduce the auxiliary unknown φ by solving (5.8).

The discretization of the first item is described in [2, Section 5.2.2]. The difference with the quasi-1D method in [2] is the second item above, which involves a dense 1D system.

5.2.2. Extension to the 3D local cell problems. In what follows, the Floquet variable $k \in (-\pi, \pi)$ is fixed, and is omitted in some of the notations. We now extend the idea developed in the previous section to the case of the 3D local cell problems (4.26) which are recalled under the formal form:

$$\left\{ \begin{array}{l} -{}^t(\nabla + ik\mathbf{e}_1) \Theta \mathbb{A}_p {}^t(\nabla + ik\mathbf{e}_1) E_k^j - \rho_p \omega^2 E_k^j = 0 \quad \text{in } \mathcal{C}_{\#^2}, \\ E_k^j \text{ is 1-periodic with respect to } z_1 \text{ and } z_2, \\ E_k^0[\Phi]|_{\Sigma_{\#^2}^0} = \Phi \quad \text{and} \quad E_k^0[\Phi]|_{\Sigma_{\#^2}^1} = 0, \\ E_k^1[\Phi]|_{\Sigma_{\#^2}^0} = 0 \quad \text{and} \quad E_k^1[\Phi]|_{\Sigma_{\#^2}^1} = \Phi, \end{array} \right. \quad (5.10)$$

where Φ is a fixed data, which plays the role of the source term f_{2D} in the previous section. By analogy with the previous section, we want to take advantage of the quasi-2D nature of these problems, to deduce E_k^j from the solution of 2D cell problems set in $(\Theta \mathbb{R}^2 + s\mathbf{e}_2) \cap \mathcal{C}_{\#^2}$. However, because of

the periodicity conditions with respect to z_1 and z_2 , the traces of E_k^j on $\Theta \mathbb{R}^2 + s \mathbf{e}_2$ satisfy a coupling relation which prevent them from being computed independently from one another. For this reason, we introduce auxiliary Dirichlet cell problems that have the desired fibered structure. The link between E_k^j and the solutions of these auxiliary problems is related to an auxiliary unknown, namely the trace of E_k^j on the interface $\{z_1 = 1\}$, which satisfies an equation similar to (5.8).

The auxiliary local cell problems

Consider E_k^0 for simplicity. We introduce a Dirichlet-to-Dirichlet operator defined by

$$\forall \Phi \in H_{\Theta \#^2}^{1/2}(\Sigma_{\#^2}), \quad \mathcal{R}^0 \Phi := E_k^0[\Phi]|_{z_1=0} \quad (= E_k^0[\Phi]|_{z_1=1} \text{ by periodicity}). \quad (5.11)$$

Then for any Φ, Ψ , using the respective solutions $F[\Psi]$ and $\mathcal{G}^0[\Phi]$ of the well-posed Dirichlet cell problems:

$$\left\{ \begin{array}{l} -{}^t(\nabla + ik\mathbf{e}_1) \Theta \mathbb{A}_p {}^t \Theta (\nabla + ik\mathbf{e}_1) F - \rho_p \omega^2 F = 0 \quad \text{in } \mathcal{C}_{\#^2}, \\ F = F[\Psi] \text{ is 1-periodic with respect to } z_2, \\ F[\Psi]|_{x=0} = 0 \quad \text{and} \quad F[\Psi]|_{x=1} = 0, \\ F[\Psi]|_{z_1=0} = \Psi \quad \text{and} \quad F[\Psi]|_{z_1=1} = \Psi, \end{array} \right. \quad (5.12)$$

and

$$\left\{ \begin{array}{l} -{}^t(\nabla + ik\mathbf{e}_1) \Theta \mathbb{A}_p {}^t \Theta (\nabla + ik\mathbf{e}_1) \mathcal{G}^0 - \rho_p \omega^2 \mathcal{G}^0 = 0 \quad \text{in } \mathcal{C}_{\#^2}, \\ \mathcal{G}^0 = \mathcal{G}^0[\Phi] \text{ is 1-periodic with respect to } z_2, \\ \mathcal{G}^0[\Phi]|_{x=0} = \Phi \quad \text{and} \quad \mathcal{G}^0[\Phi]|_{x=1} = 0, \\ \mathcal{G}^0[\Phi]|_{z_1=0} = 0 \quad \text{and} \quad \mathcal{G}^0[\Phi]|_{z_1=1} = 0, \end{array} \right. \quad (5.13)$$

it follows by linearity that

$$E_k^0[\Phi] = F[\mathcal{R}^0 \Phi] + \mathcal{G}^0[\Phi]. \quad (5.14)$$

Remark 5.4. For a fixed Φ , $\mathcal{R}^0 \Phi$ plays the same role as the auxiliary unknown φ defined by (5.6).

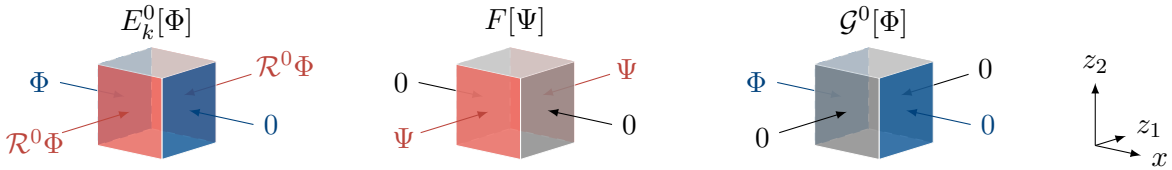

Figure 17: Dirichlet conditions satisfied by $E_k^0[\Phi]$, $F[\Psi]$, and $\mathcal{G}^0[\Phi]$ ($\mathcal{R}^0 \Phi$ is an unknown).

Characterization of the Dirichlet-to-Dirichlet operator \mathcal{R}^0

Before highlighting the advantage of introducing F and \mathcal{G}^0 , let us derive an equation to characterize \mathcal{R}^0 . The periodicity of E_k^0 in z_1 leads to the following equality

$$(\Theta \mathbb{A}_p {}^t \Theta (\nabla + ik\mathbf{e}_1) E_k^0[\Phi]) \cdot \mathbf{e}_1|_{z_1=0} = (\Theta \mathbb{A}_p {}^t \Theta (\nabla + ik\mathbf{e}_1) E_k^0[\Phi]) \cdot \mathbf{e}_1|_{z_1=1}.$$

which reformulates as

$$\forall \Phi \in H_{\Theta\#\#^2}^{1/2}(\Sigma_{\#\#^2}), \quad (\Xi^0 + \Xi^1) \mathcal{R}^0 \Phi = -(\Upsilon^{00} + \Upsilon^{01}) \Phi, \quad (5.15)$$

with Ξ^ℓ and $\Upsilon^{0\ell}$, $\ell \in \{0, 1\}$, being the local auxiliary DtN operators defined by

$$\forall \Phi, \Psi, \quad \begin{cases} \Xi^\ell \Psi := (-1)^{\ell+1} (\Theta \mathbb{A}_p \mathop{\text{t}}\Theta (\nabla + ik \mathbf{e}_1) F[\Psi]) \cdot \mathbf{e}_1|_{z_1=\ell}, \\ \Upsilon^{0\ell} \Phi := (-1)^{\ell+1} (\Theta \mathbb{A}_p \mathop{\text{t}}\Theta (\nabla + ik \mathbf{e}_1) \mathcal{G}^0[\Phi]) \cdot \mathbf{e}_1|_{z_1=\ell}. \end{cases} \quad (5.16)$$

Conversely, it can be shown using the presence of absorption that $\Xi^0 + \Xi^1$ is invertible, so that (5.15) is well-posed.

The above arguments extend naturally to E_k^1 , to which we can associate \mathcal{R}^1 , \mathcal{G}^1 , and $\Upsilon^{1\ell}$ by adapting respectively (5.11), (5.13), and (5.16). Then one has

$$\forall \Phi \in H_{\Theta\#\#^2}^{1/2}(\Sigma_{\#\#^2}), \quad E_k^1[\Phi] = F[\mathcal{R}^1 \Phi] + \mathcal{G}^1[\Phi], \quad \text{where} \quad (\Xi^0 + \Xi^1) \mathcal{R}^1 = -(\Upsilon^{10} + \Upsilon^{11}). \quad (5.17)$$

From \mathcal{R}^0 and \mathcal{R}^1 , one can also deduce the local DtN operators $\mathcal{T}_k^{j\ell}$ defined by (4.28). More precisely, it follows by linearity that

$$\forall j, \ell \in \{0, 1\}, \quad \mathcal{T}_k^{j\ell} = \tilde{\Upsilon}^{j\ell} + \tilde{\Xi}^\ell \mathcal{R}^j, \quad (5.18)$$

where $\tilde{\Xi}^\ell$ and $\tilde{\Upsilon}^{j\ell}$ are given by

$$\forall \Phi, \Psi, \quad \begin{cases} \tilde{\Xi}^\ell \Psi := (-1)^{\ell+1} (\Theta \mathbb{A}_p \mathop{\text{t}}\Theta (\nabla + ik \mathbf{e}_1) F[\Psi]) \cdot \mathbf{e}_x|_{x=\ell}, \\ \tilde{\Upsilon}^{j\ell} \Phi := (-1)^{\ell+1} (\Theta \mathbb{A}_p \mathop{\text{t}}\Theta (\nabla + ik \mathbf{e}_1) \mathcal{G}^j[\Phi]) \cdot \mathbf{e}_1|_{x=\ell}. \end{cases} \quad (5.19)$$

It is worth noting that the operators Ξ^ℓ , $\tilde{\Xi}^\ell$, $\Upsilon^{j\ell}$, $\tilde{\Upsilon}^{j\ell}$ can all be obtained by computing F and \mathcal{G}^j , which satisfy cell problems with Dirichlet conditions on *both* the boundaries $\{x = k\}$ and $\{z_1 = j\}$. We now highlight the structure of F and \mathcal{G}^j .

The fibered structure of the auxiliary cell problems

Given $s \in \mathbb{R}$, using the definition (4.3) of (\mathbb{A}_s, ρ_s) , let us introduce the 2D cell problems defined in $Q := \{\mathbf{x} = (x, z) \in (0, 1) \times (0, 1/\theta_1)\}$ as

$$\begin{cases} -\mathop{\text{t}}(\nabla + i\theta_1 k \mathbf{e}_z) \mathbb{A}_s (\nabla + i\theta_1 k \mathbf{e}_z) \mathbf{f}_s - \rho_s \omega^2 \mathbf{f}_s = 0 & \text{in } Q, \\ \mathbf{f}_s|_{x=0} = 0 & \text{and } \mathbf{f}_s|_{x=1} = 0 \\ \mathbf{f}_s[\psi]|_{z=0} = \psi & \text{and } \mathbf{f}_s[\psi]|_{z=1/\theta_1} = \psi, \end{cases} \quad (5.20)$$

and for $j \in \{0, 1\}$,

$$\begin{cases} -{}^t(\nabla + i\theta_1 k \mathbf{e}_z) \mathbb{A}_s (\nabla + i\theta_1 k \mathbf{e}_z) \mathbf{g}_s^j - \rho_s \omega^2 \mathbf{g}_s^j = 0 & \text{in } Q, \\ \mathbf{g}_s^j[\varphi]|_{x=k} = \delta_{j,k} \varphi \\ \mathbf{g}_s^j[\varphi]|_{z=0} = 0 \quad \text{and} \quad \mathbf{g}_s^j[\varphi]|_{z=1/\theta_1} = 0. \end{cases} \quad (5.21)$$

We also introduce for $\ell \in \{0, 1\}$, $\Gamma_{\#^2}^\ell := (0, 1) \times \{\ell\} \times (0, 1)$ and the edges (see Figure 18)

$$\widehat{I}_\ell^X := \{\ell\} \times (0, 1/\theta_1), \quad \text{and} \quad \widehat{I}_\ell^Z := (0, 1) \times \{\ell/\theta_1\}.$$

Then, the link between the solution F (resp \mathcal{G}^j) of (5.12) (resp (5.13) for $j = 0$) and \mathbf{f}_s (resp \mathbf{g}_s^j) is given by the next result, which mirrors Proposition 5.3.

Proposition 5.5. *Let $j \in \{0, 1\}$ and $\Psi \in L^2(\Gamma_{\#^2}^j)$, such that $\psi_s := \mathcal{S}_\Theta \Psi(\cdot, s) \in H^{1/2}(\widehat{I}_j^Z)$ for almost any $s \in \mathbb{R}$. Then one has*

$$\text{a. e. } (x, z, s) \in Q \times (0, 1), \quad \mathbb{E}_{\#}^2 F(x, \theta_1 z, \theta_2 z + s) = \mathbf{f}_s(x, z), \quad (5.22)$$

where $F = F[\Psi]$ and $\mathbf{f}_s = \mathbf{f}_s[\psi_s]$ are the respective solutions of (5.12) and (5.20). Similarly, for any $\Phi \in H_{\Theta\#^2}^{1/2}(\Sigma_{\#^2}^j)$ with $\varphi_s := \mathcal{S}_\Theta \Phi(\cdot, s)$ for almost any $s \in \mathbb{R}$, one has

$$\text{a. e. } (x, z, s) \in Q \times (0, 1), \quad \mathbb{E}_{\#}^2 \mathcal{G}^j(x, \theta_1 z, \theta_2 z + s) = \mathbf{g}_s^j(x, z), \quad (5.23)$$

where $\mathcal{G}^j = \mathcal{G}^j[\Phi]$ and $\mathbf{g}_s^j = \mathbf{g}_s^j[\varphi_s]$ are the respective solutions of (5.13) and (5.21).

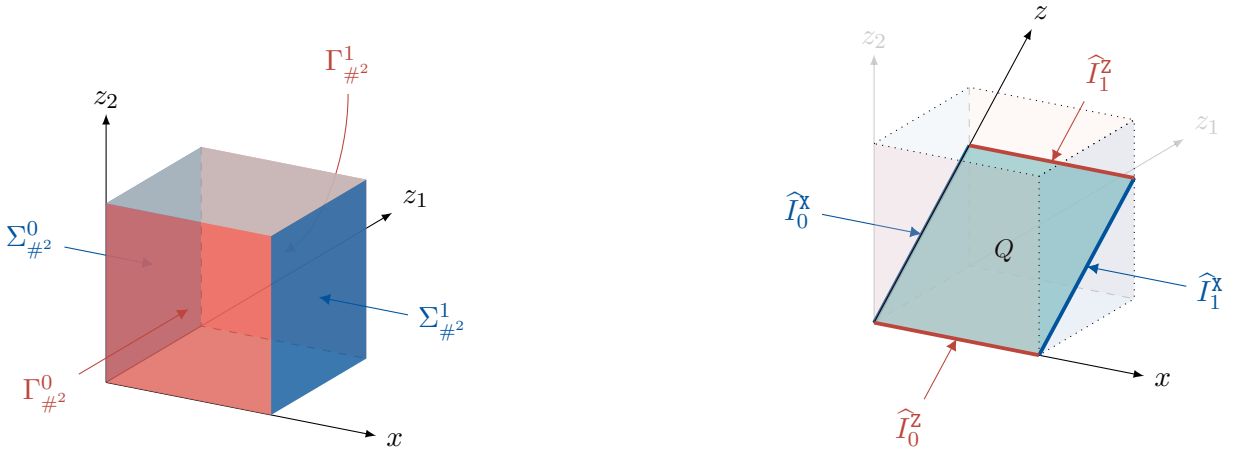

Figure 18: Left: The cell $\mathcal{C}_{\#^2}$ with its faces $\Sigma_{\#^2}^\ell, \Gamma_{\#^2}^\ell$. Right: Q and its edges $\widehat{I}_\ell^X, \widehat{I}_\ell^Z, \ell \in \{0, 1\}$.

Proposition 5.5 shows that computing (F, \mathcal{G}^j) reduces to finding $(\mathbf{f}_s, \mathbf{g}_s^j)$ for any $s \in (0, 1)$. The advantage in solving the problems satisfied by $(\mathbf{f}_s, \mathbf{g}_s^j)$ is that they are 2-dimensional, and can be solved independently from one another (with respect to s), and therefore in parallel.

Finally, let $t_s^\ell, \tilde{t}_s^\ell$, and $v^{j\ell}, \tilde{v}^{j\ell}$, $j, \ell \in \{0, 1\}$ be the auxiliary edge DtN operators defined by

$$\left\{ \begin{array}{l} t_s^\ell \psi := (-1)^{\ell+1} (\mathbb{A}_s (\nabla + i\theta_1 k \mathbf{e}_z) \mathbf{f}_s[\psi]) \cdot \mathbf{e}_z|_{\hat{\Gamma}_\ell^z}, \\ \tilde{t}_s^\ell \psi := (-1)^{\ell+1} (\mathbb{A}_s (\nabla + i\theta_1 k \mathbf{e}_z) \mathbf{f}_s[\psi]) \cdot \mathbf{e}_x|_{\hat{\Gamma}_\ell^x}, \\ v_s^{j\ell} \varphi := (-1)^{\ell+1} (\mathbb{A}_s (\nabla + i\theta_1 k \mathbf{e}_z) \mathbf{g}_s^j[\varphi]) \cdot \mathbf{e}_z|_{\hat{\Gamma}_\ell^z}, \\ \tilde{v}_s^{j\ell} \varphi := (-1)^{\ell+1} (\mathbb{A}_s (\nabla + i\theta_1 k \mathbf{e}_z) \mathbf{g}_s^j[\varphi]) \cdot \mathbf{e}_z|_{\hat{\Gamma}_\ell^x}. \end{array} \right. \quad (5.24)$$

Then the DtN operators $\Xi^\ell, \tilde{\Xi}^\ell, \Upsilon^{j\ell}, \tilde{\Upsilon}^{j\ell}$ can be derived from the edge DtN operators $t_s^\ell, \tilde{t}_s^\ell$, and $v^{j\ell}, \tilde{v}^{j\ell}$, as highlighted in the next result, which follows directly from the weak forms of these operators and from the duality property (3.25) which can also be extended to the faces $\Gamma_{\#^2}^\ell$.

Proposition 5.6. *For $\ell \in \{0, 1\}$, let $(\Phi^\ell, \Psi^\ell) \in L^2(\Sigma_{\#^2}^\ell) \times L^2(\Gamma_{\#^2}^\ell)$ be such that for almost any $s \in \mathbb{R}$, $\varphi_s^\ell := \mathcal{S}_\Theta \Phi^\ell(\cdot, s) \in H^{1/2}(\hat{\Gamma}_\ell^x)$ and $\psi_s^\ell := \mathcal{S}_\Theta \Psi(\cdot, s) \in H^{1/2}(\hat{\Gamma}_\ell^z)$. Then for any $j, \ell \in \{0, 1\}$,*

$$\left\{ \begin{array}{l} \langle \Xi^\ell \Psi^j, \Psi^\ell \rangle_{\Gamma_{\#^2}^\ell} = \frac{1}{\theta_1} \int_0^1 \langle t_s^\ell \psi_s^j, \psi_s^\ell \rangle_{\hat{\Gamma}_\ell^z} ds, \\ \langle \tilde{\Xi}^\ell \Psi^j, \Phi^\ell \rangle_{\Sigma_{\#^2}^\ell} = \frac{1}{\theta_1} \int_0^1 \langle \tilde{t}_s^\ell \psi_s^j, \varphi_s^\ell \rangle_{\hat{\Gamma}_\ell^x} ds, \\ \langle \Upsilon^{j\ell} \Phi^j, \Psi^\ell \rangle_{\Gamma_{\#^2}^\ell} = \frac{1}{\theta_1} \int_0^1 \langle v_s^{j\ell} \varphi_s^j, \psi_s^\ell \rangle_{\hat{\Gamma}_\ell^z} ds, \\ \langle \tilde{\Upsilon}^{j\ell} \Phi^j, \Phi^\ell \rangle_{\Sigma_{\#^2}^\ell} = \frac{1}{\theta_1} \int_0^1 \langle \tilde{v}_s^{j\ell} \varphi_s^j, \varphi_s^\ell \rangle_{\hat{\Gamma}_\ell^x} ds. \end{array} \right. \quad (5.25)$$

The algorithm for the quasi-2D method

Let us summarize the quasi-2D method in the following algorithm.

- solve the 2D local cell problems (5.20, 5.21) and compute the auxiliary edge DtN operators $t_s^\ell, \tilde{t}_s^\ell$, and $v^{j\ell}, \tilde{v}^{j\ell}$ given by (5.24) for any $s \in [0, 1]$;
- Compute the auxiliary DtN operators $\Xi^j, \tilde{\Xi}^\ell, \Upsilon^{j\ell}, \tilde{\Upsilon}^{j\ell}$ using (5.25);
- Determine the DtD operator \mathcal{R}^j , $j \in \{0, 1\}$, by solving the linear equation (5.15);
- Deduce E_k^j , and compute the local DtN operators $\mathcal{T}_k^{j\ell}$ using their expression (5.18) with respect to \mathcal{R}^j and $\Xi^j, \tilde{\Xi}^\ell, \Upsilon^{j\ell}, \tilde{\Upsilon}^{j\ell}$.

We do not describe the discretization of this algorithm, since it is an extension of the quasi-1D method. We simply note that once the DtN operators $\mathcal{T}_k^{j\ell}$ have been approximated, they can be used to derive the propagation operator \mathcal{P}_k (using the Riccati equation (4.30)), and the DtN operator $\hat{\Lambda}_k^+$ (using (4.31)).

6 Numerical results

This section provides a series of numerical results with the goal to validate the method in various situations. For the sole sake of simplicity, simulations are performed with the tensor $\mathbb{A} = \mathbb{I}_2$. Unless

otherwise specified, the jump data g is a cut-off function, and the augmented data G is constant with respect to z_2 :

$$\begin{cases} \forall z \in \mathbb{R}, & g(0, z) := 100 \phi(2z), \quad \text{with} \quad \phi(z) := \exp\left(1 - 1/(1 - z^2)\right) \mathbb{1}_{[-1,1]}(z), \\ \forall z_1 \in \mathbb{R}, & G(0, z_1, z_2) := g(0, z_1/\theta_1). \end{cases} \quad (6.1)$$

Simulations are carried out using Lagrange finite elements of order 1 on a regular triangular mesh, and we use the quasi-2D method to solve the local cell problems.

6.1 Validation in the homogeneous setting

In the first example, we consider the case where ρ is piecewise constant:

$$\forall \mathbf{x} \in \mathbb{R}^2, \quad \rho^+(\mathbf{x}) := 1 \quad \text{and} \quad \rho^-(\mathbf{x}) := 2.$$

This coefficient falls within the scope of both Configurations (\mathcal{A}) and (\mathcal{B}) with any periodicity parameter. For Configuration (\mathcal{A}) , we choose $p_z^+ := 1$ and $p_z^- := \sqrt{2}$ to be the periods on both sides of the interface. For Configuration (\mathcal{B}) , we choose $\mathbf{p}^+ := (\sqrt{2}, 1)$ as the periodicity vector in \mathbb{R}_+^2 . The jump data g and its extension G are given by (6.1).

The reference solution u_{ref} used in this context is obtained by applying the partial Fourier transform with respect to z , and by solving analytically a family of transmission problems defined on \mathbb{R} and parameterized by the Fourier dual variable. In fact, it can be computed that

$$\text{a. e. } (x, z) \in \mathbb{R}_\pm^2, \quad u_{ref}(x, z) = \frac{1}{2\pi} \int_{\mathbb{R}} \frac{\widehat{g}_\zeta}{r_\zeta^+ + r_\zeta^-} e^{\mp r_\zeta^\pm x + i\zeta z} d\zeta, \quad \text{with} \quad \widehat{g}_\zeta := \int_{\mathbb{R}} g(z) e^{-i\zeta z} dz,$$

and where r_ζ^\pm are defined for any $\zeta \in \mathbb{R}$ by $(r_\zeta^\pm)^2 = \zeta^2 - \rho^\pm \omega^2$, $\Re r_\zeta^\pm \geq 0$.

The solutions that follow from applying the lifting approach to Configurations (\mathcal{A}) and (\mathcal{B}) are compared in Figure 19 to u_{ref} . We first choose $\omega = 8 + 0.25i$ and a mesh step $h = 0.025$, which corresponds approximately to 31 points per wavelength in \mathbb{R}_+^2 and 22 points per wavelength in \mathbb{R}_-^2 . The number of Floquet points is set to $N_k = 64$. The visual similarity between the results validates qualitatively the method in the homogeneous setting.

Next, we fix $\omega = 1 + 0.25i$, $N_k = 64$ and we restrict ourselves to Configuration (\mathcal{A}) . Figure 20 (right) shows the relative errors

$$\varepsilon_h^{(0)} := \frac{\|u_h - u_{ref}\|_{L^2(\Omega_0)}}{\|u_{ref}\|_{L^2(\Omega_0)}} \quad \text{and} \quad \varepsilon_h^{(1)} := \frac{\|\nabla(u_h - u_{ref})\|_{[L^2(\Omega_0)]^2}}{\|\nabla u_{ref}\|_{[L^2(\Omega_0)]^2}}, \quad \Omega_0 := (-1, 1)^2, \quad (6.2)$$

which decay as the mesh step h tends to 0. As expected for order 1 Lagrange finite elements, $\varepsilon_h^{(0)}$ tends to 0 as h^2 , whereas $\varepsilon_h^{(1)}$ tends to 0 as h^2 (instead of the expected $O(h)$ decay). We believe that this superconvergence phenomenon is caused by our use of a regular mesh, and by the fact that Δ^\pm and ρ^\pm are constant.

In the next sections, numerical experiments are performed with a variable coefficient ρ . Using the

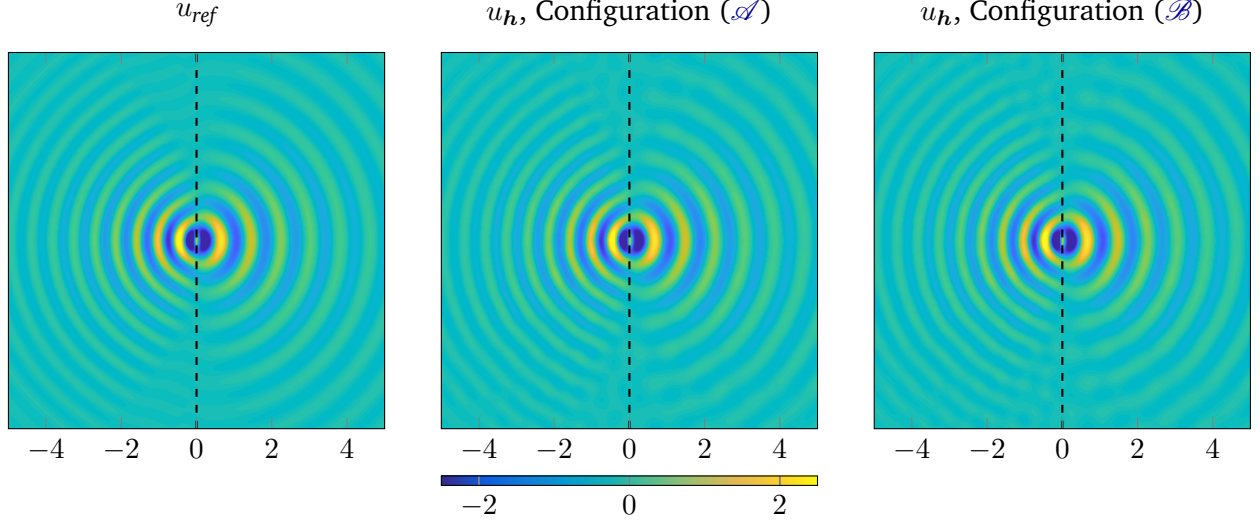

Figure 19: Approximate solution u_h (real part) computed for Configurations (\mathcal{A}) and (\mathcal{B}) , and compared to a reference solution u_{ref} , for $\omega = 8 + 0.25i$. We use order 1 Lagrange finite elements with $h = 0.025$ and $N_k = 64$.

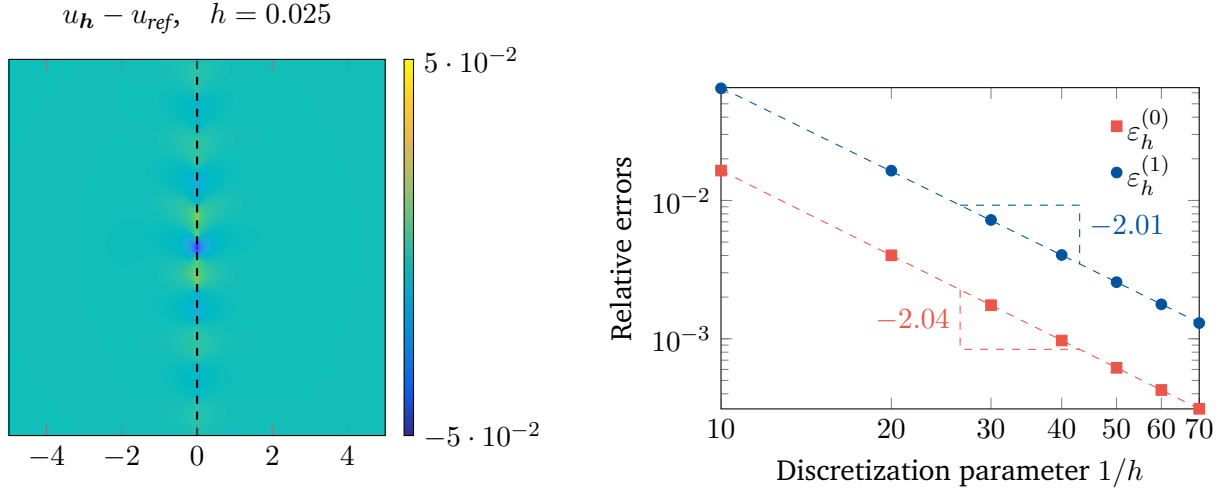

Figure 20: $\omega = 1 + 0.25i$ and $N_k = 64$ are fixed. Left: real part of $u_h - u_{ref}$ for $h = 0.025$. Right: relative errors $\varepsilon_h^{(0)}$ and $\varepsilon_h^{(1)}$ (see (6.2)) with respect to the mesh step h , for Configuration (\mathcal{A}) .

cut-off function $\phi \in \mathcal{C}_0^\infty(\mathbb{R})$ defined in (6.1), we start from the \mathbb{Z}^2 -periodic functions defined in one periodicity cell by

$$\forall \hat{\mathbf{x}} = (\hat{x}, \hat{z}) \in (0, 1)^2, \quad \hat{\rho}^-(\hat{\mathbf{x}}) := 0.5 + \phi(4\hat{x})\phi(4\hat{z}) \quad \text{and} \quad \hat{\rho}^+(\hat{\mathbf{x}}) := 0.5 + \phi(2.5|\hat{\mathbf{x}}|).$$

Then, for Configuration (\mathcal{A}) , we use

$$\forall \mathbf{x} = (x, z) \in \mathbb{R}^2, \quad \rho^\pm(\mathbf{x}) := \hat{\rho}^\pm(x, z/p_z^\pm), \tag{6.3}$$

which is p_z^\pm -periodic with respect to z . For Configuration (\mathcal{B}) , we set

$$\forall \mathbf{x} = (x, z) \in \mathbb{R}^2, \quad \rho^-(\mathbf{x}) = 1 \quad \text{and} \quad \rho^+(\mathbf{x}) := \hat{\rho}(x - (p_x^+/p_z^+)z, z/p_z^+), \quad (6.4)$$

so that ρ^+ is $\mathbb{Z}e_x + \mathbb{Z}p^+$ -periodic with $p^+ = (p_x^+, p_z^+)$. These coefficients are shown in Figure 21.

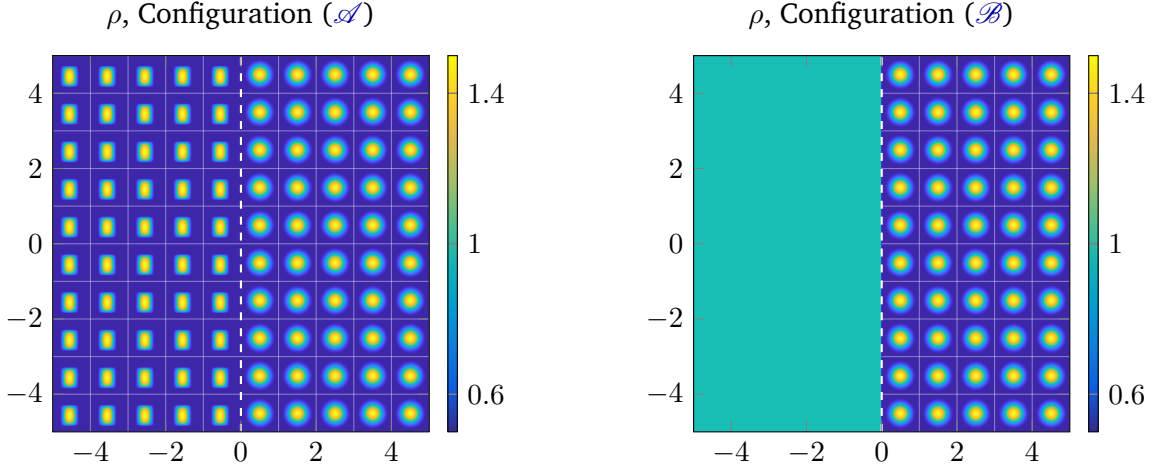

Figure 21: The coefficient ρ defined for Configuration (\mathcal{A}) by (6.3), with $p_z^+ = p_z^- = 1$, and for Configuration (\mathcal{B}) by (6.4), with $p^+ = e_z$.

6.2 Qualitative validation in the rational setting

We consider a coefficient ρ which is 1-periodic in the direction of the interface (see Figures 22 and 23 left). In this case, as done in [11], one can directly apply a Floquet-Bloch transform in the direction of the interface, leading to a family of 2D transmission problems defined in $\mathbb{R} \times (0, 1)$ and parameterized by the Floquet dual variable. Each of the waveguide problems can then be reduced to an interface equation featuring 2D DtN operators, which we obtain by computing the solution of half-guide problems defined in $\mathbb{R}_\pm \times (0, 1)$. Solving these half-guide problems involves 2D local cell problems and a propagation operator, similarly to Section 4.4. We use this approach to construct a reference solution u_{ref} , to which we compare the solution u obtained using the lifting approach. We fix $\omega = 8 + 0.25i$.

For Configuration (\mathcal{A}) , we define ρ using (6.3), with $p_z^+ = p_z^- = 1$. Figure 22 shows the solution u_h computed numerically using the lifting approach for a mesh step $h = 0.025$ and $N_k = 64$. As expected, this solution is close to the reference solution u_{ref} .

For Configuration (\mathcal{B}) , we define ρ using (6.4), with $p^+ = (1, 1)$. Figure 23 shows the solution u_h computed numerically using the lifting approach for a mesh step $h = 0.025$ and $N_k = 64$. As expected, this solution is close to the reference solution u_{ref} .

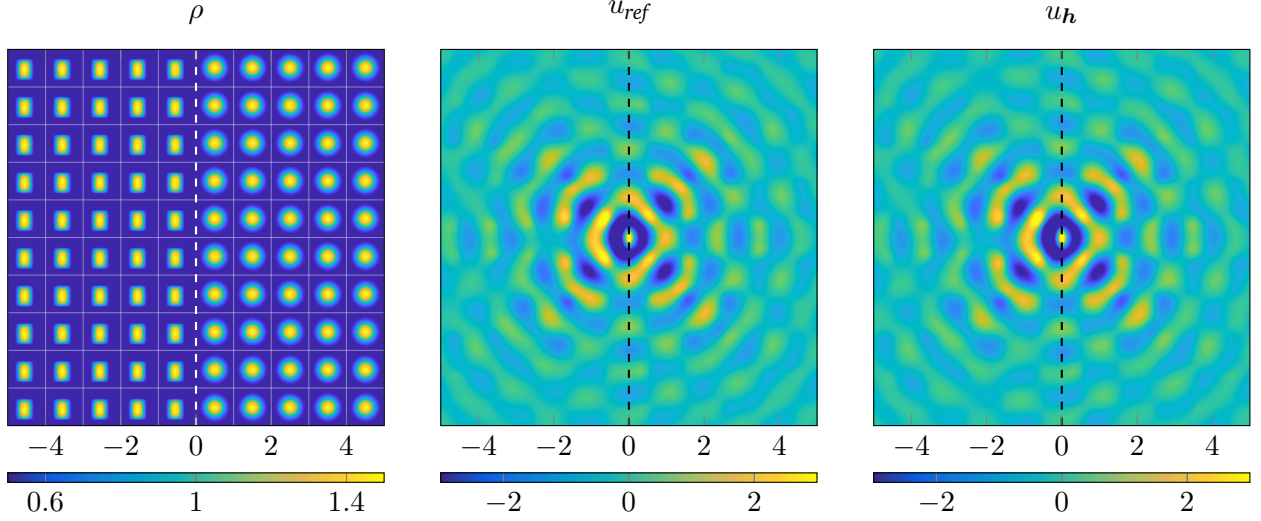

Figure 22: Approximate solution u_h (real part) computed for Configuration (\mathcal{A}) in the rational case ($p_z^+ = p_z^- = 1$). Here, $\omega = 8 + 0.25i$, $h = 0.025$, and $N_k = 64$.

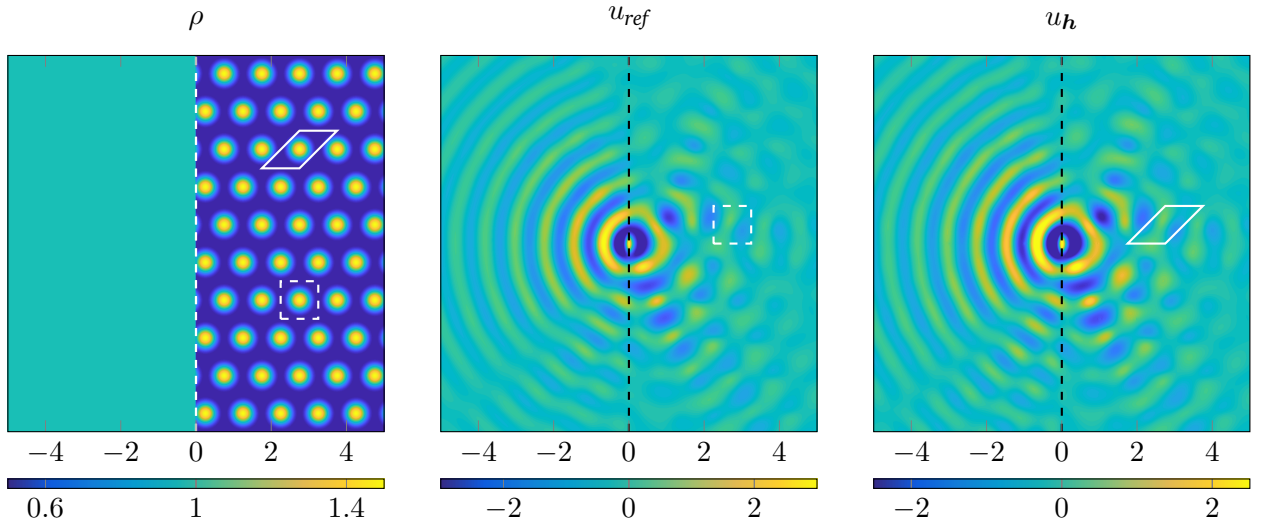

Figure 23: Approximate solution u_h (real part) computed for Configuration (\mathcal{B}) in the rational case ($\mathbf{p}^+ = (1, 1)$). Here, $\omega = 8 + 0.25i$, $h = 0.025$, and $N_k = 64$. The periodicity cells used to compute u_{ref} and u_h are the square $(0, 1)^2$ (in dashed line) and the parallelogram $\{y_1 \mathbf{p}^+ + y_2 \mathbf{e}_x, y_1, y_2 \in (0, 1)\}$ (in solid line) respectively.

6.3 Qualitative validation and results in the irrational setting

This section is devoted to the case where ρ is not periodic in the direction of the interface. For Configuration (\mathcal{A}), we use the definition (6.3) with $(p_z^+, p_z^-) = (1, \sqrt{2})$, and for Configuration (\mathcal{B}), we use the definition (6.4) with $\mathbf{p}^+ = (\cos \alpha, \sin \alpha)$, $\alpha = 3\pi/5$. The corresponding coefficient ρ is represented in Figure 24.

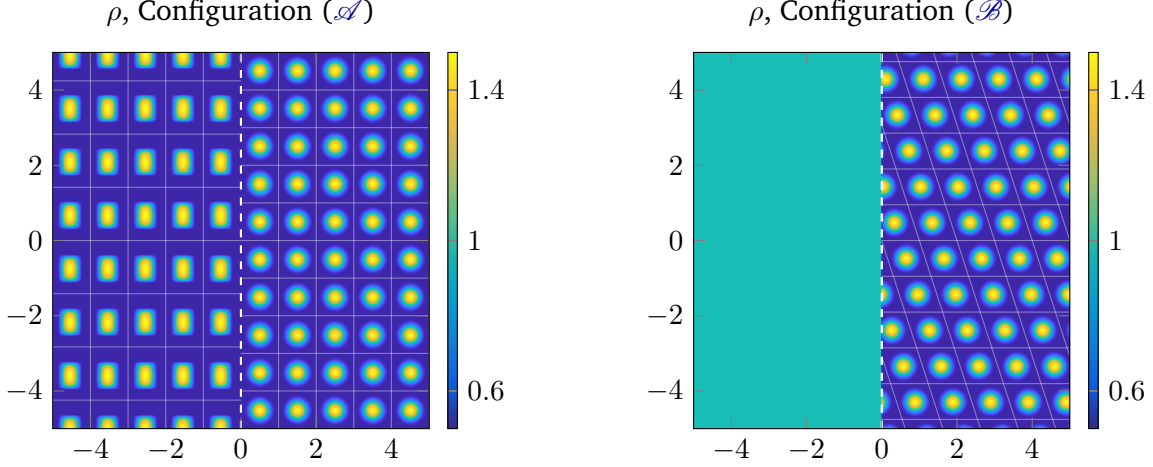

Figure 24: The coefficient ρ for Configurations (\mathcal{A}) and (\mathcal{B}) .

Invariance with respect to the period We only consider Configuration (\mathcal{A}) for simplicity. As the coefficient ρ^\pm is p_z^\pm -periodic with respect to z , it is also $\ell^\pm p_z^\pm$ with respect to z for any $\ell^\pm \in \mathbb{Z}^*$. Choosing $\ell^\pm p_z^\pm$ to be the period along the interface will leave the 2D solution u of (\mathcal{P}) unchanged since (\mathbb{A}, ρ) remain the same, whereas the 3D solution $U[G]$ of $(\mathcal{P}_\#)$ will be modified, due to the different expressions of the augmented coefficients (\mathbb{A}_p, ρ_p) , the cut matrix \mathbb{O} , and the augmented jump data G . To see if the approximate solution u_h has the same invariances as u with respect to the periods, we compute u_h and the 3D approximate solution U_h in Figure 25 for $(p_z^+, p_z^-) = (1, \sqrt{2})$ (middle column) and $(p_z^+, p_z^-) = (3, 2\sqrt{2})$ (left column), with $\omega = 8 + 0.25i$, $h = 0.025$, and $N_k = 64$. For both values of the periods, the trace of u_h on the interface $\sigma = \{x = 0\}$ is shown in Figure 26. One sees that U_h changes with respect to (p_z^+, p_z^-) , whereas u_h remains approximately the same.

Invariance with respect to augmented jump data We still consider Configuration (\mathcal{A}) for simplicity. Now, let us look at the invariance of the solution u_h with respect to the augmented jump data G . Since the data g used for our experiments is smooth, we recall that the assumptions on the augmented jump data reduce to G satisfying $G(0, \theta_1 z, \theta_2 z) = g(0, z)$ and $G(\cdot + \mathbf{e}_2) = G$. These requirements are satisfied by the following functions (see Remark 4.5):

$$G_1(0, z_1, z_2) := g(0, z_1/\theta_1) \quad \text{and} \quad G_2(0, z_1, z_2) := \exp(2i\pi(z_2 - z_1\theta_2/\theta_1)) g(0, z_1/\theta_1).$$

Figure 25 (middle and right columns) and Figure 26 show the solution u_h and the augmented solution U_h obtained for G_1 and G_2 , with $p_z^+ = 1$, $p_z^- = \sqrt{2}$, $h = 0.025$, $N_k = 64$, and $\omega = 8 + 0.25i$. As expected, U_h depends on the choice of the augmented data and changes accordingly, whereas u_h is visually invariant.

Dependence with respect to the frequency We finish by solving (\mathcal{P}) for different values of ω . As expected for the Helmholtz equation, the solution, represented in Figure 27, oscillates more as $\Re \omega$ increases, and decays less at infinity as $\Im \omega$ decreases.

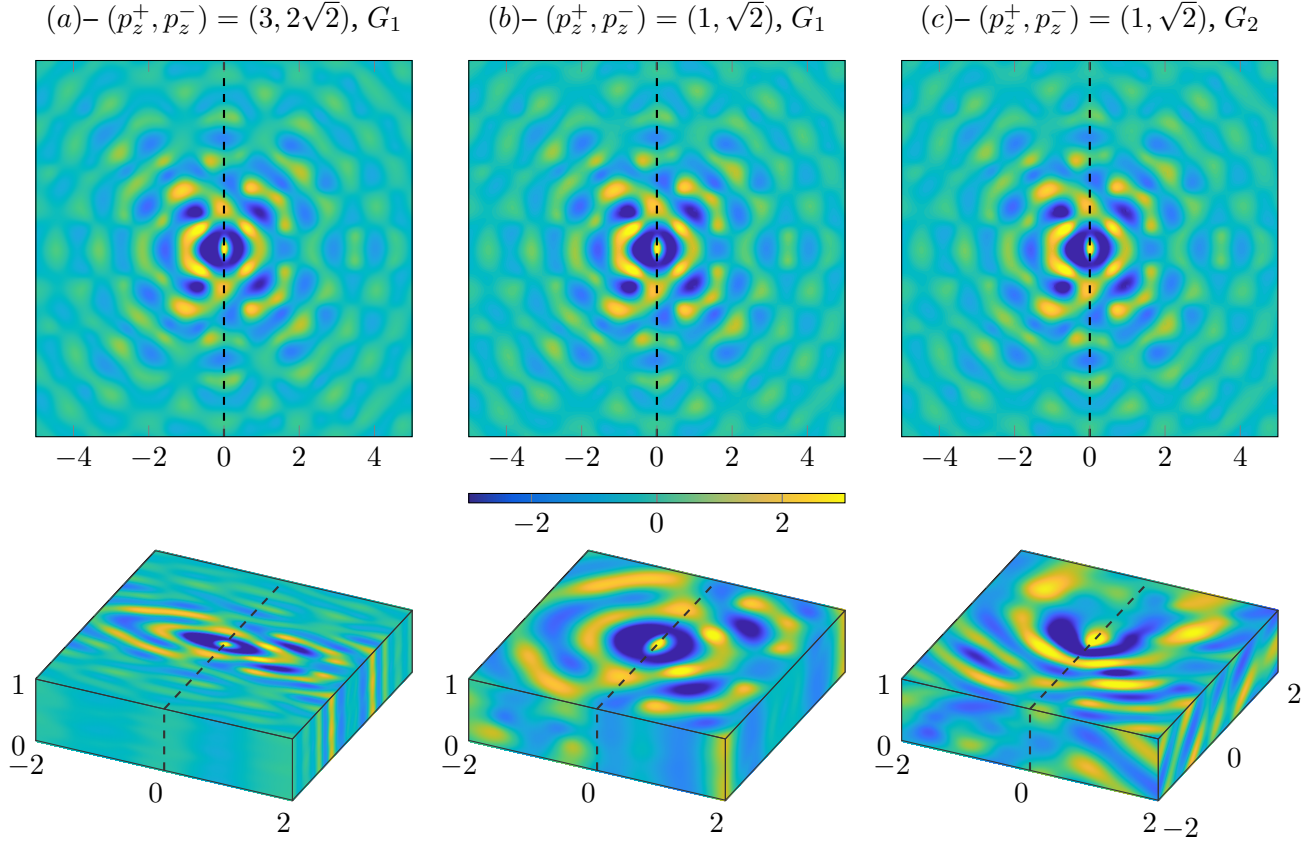

Figure 25: The 2D solution u_h (first row, real part) and the augmented 3D solution U_h (second row, real part), for Configuration (\mathcal{A}) (with the coefficient ρ represented in Figure 24), and for different values of the periods along the interface and the augmented jump data. We use $\omega = 8 + 0.25i$, $h = 0.025$, and $N_k = 64$.

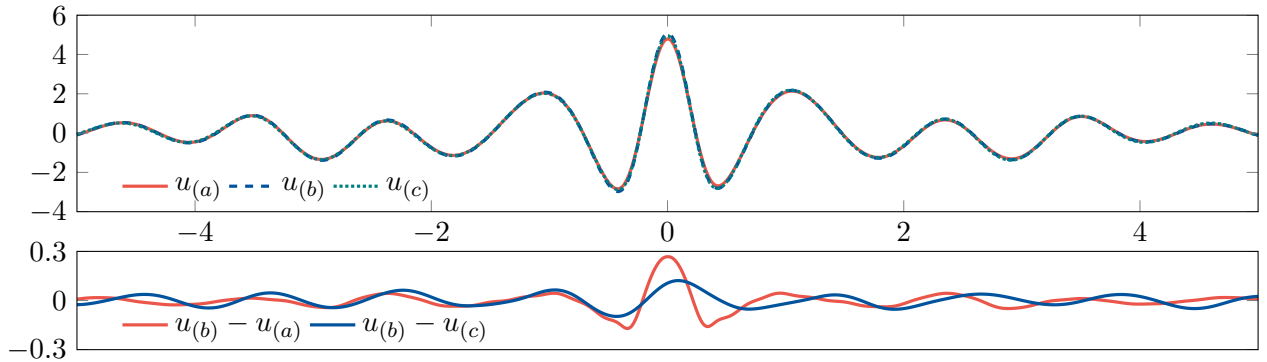

Figure 26: Top: trace of the approximate solution u_h on the interface $\sigma = \{x = 0\}$ for Configuration (\mathcal{A}) , with the cases (a), (b), and (c) outlined in Figure 25. Bottom: differences between the traces. $\omega = 8 + 0.25i$, $h = 0.025$, and $N_k = 64$ are fixed.

7 Extensions and perspectives

In this section, we explore potential extensions and perspectives arising from the present work.

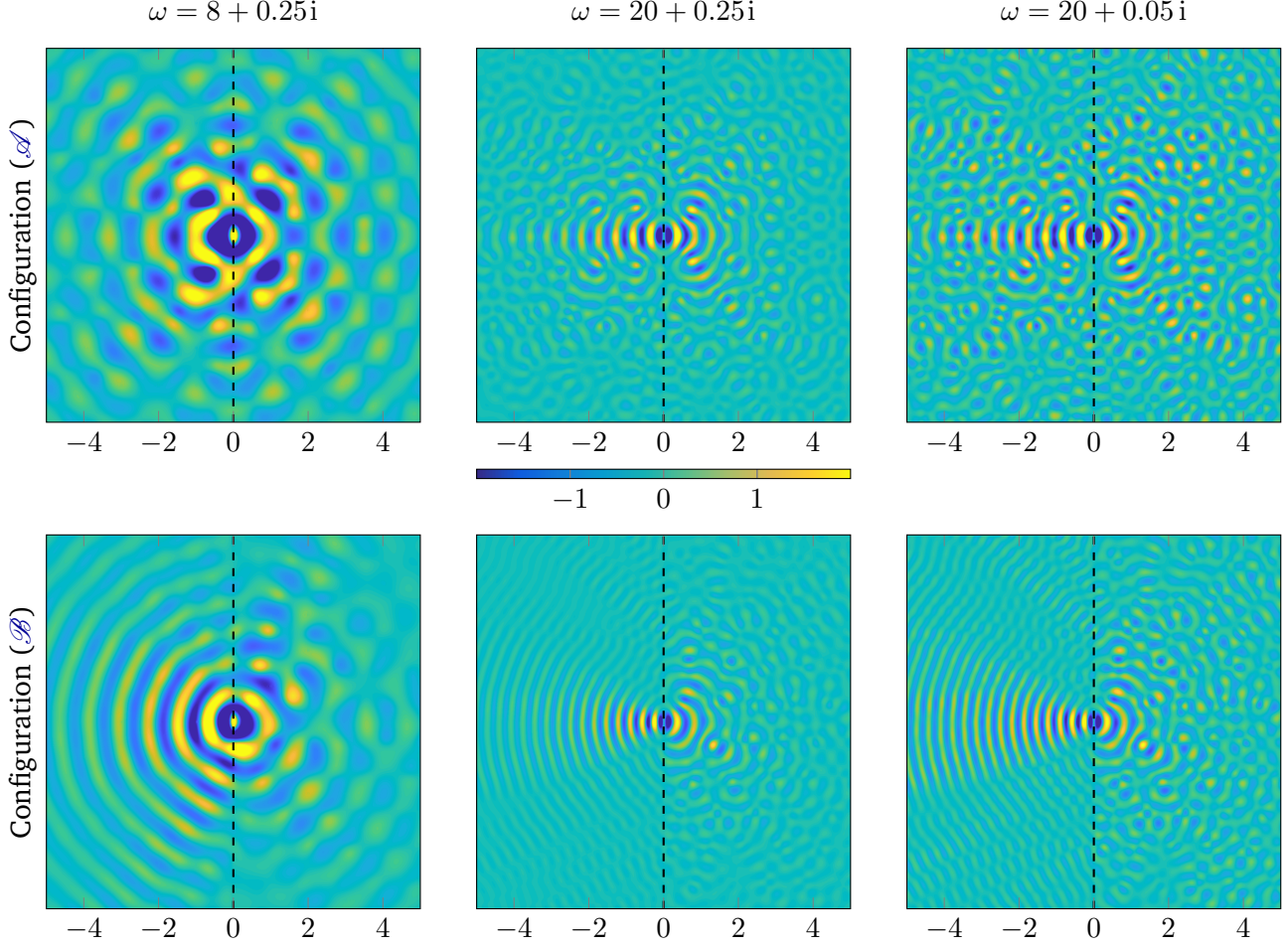

Figure 27: The approximate solution u_h (real part) in the irrational setting for Configuration (A) ($p_z^+ = 1$, $p_z^- = \sqrt{2}$) and Configuration (B) ($\mathbf{p}^+ = (\cos \alpha, \sin \alpha)$, $\alpha = 3\pi/5$). The discretization parameters $h = 0.025$ and $N_k = 64$ are fixed, and different values of ω are considered.

Direct extension to a source term

The approach developed in this paper could be extended to the classical Helmholtz equation

$$-\mathop{\mathrm{t}}\nabla \mathbb{A} \nabla u_0 - \rho \omega^2 u_0 = f, \quad \text{in } \mathbb{R}^2,$$

where the source term $f \in L^2(\mathbb{R}^2)$ has a compact support in the e_x -direction. In particular, using the fact that $\mathbb{A}(\mathbf{x}) = \mathbb{A}_p(\Theta \mathbf{x})$ and $\rho(\mathbf{x}) = \rho_p(\Theta \mathbf{x})$, one may seek u_0 under the form $u_0(\mathbf{x}) = U_0(\Theta \mathbf{x})$, where U_0 satisfies

$$-\mathop{\mathrm{t}}\nabla \Theta \mathbb{A}_p \mathop{\mathrm{t}}\nabla U_0 - \rho_p \omega^2 U_0 = F, \quad \text{in } \mathbb{R}^3,$$

with $F \in L^2_{loc}(\mathbb{R}^3)$ being compactly supported in the e_x -direction, and satisfying $F(\Theta \mathbf{x}) = f(\mathbf{x})$ for almost any $\mathbf{x} \in \mathbb{R}^2$. Similarly to the procedure summarized in Section 1.2 and developed throughout the paper, the augmented equation satisfied by U_0 may be solved by

- choosing an augmented source term F such that $F(\cdot + \mathbf{e}_2) = F$, so that $U_0(\cdot + \mathbf{e}_2) = U_0$ satisfies a strip problem;

- applying a partial Floquet-Bloch transform with respect to z_1 , to obtain a family of waveguide problems defined in the cylinder $\mathbb{R} \times (0, 1)^2$;
- using the DtN method developed in [10, 12, 13, 22]. The main difference with the present paper is that the interface equation (4.21) is now replaced by an interior problem defined in $I_x \times (0, 1)^2$, where $I_x \in \mathbb{R}$ is any interval containing the support of F in the \mathbf{e}_x -direction.

Short-term perspective on junctions of general periodic half-spaces

The common point between Configuration (\mathcal{A}) and Configuration (\mathcal{B}) is that they can be lifted into 3D structures, as emphasized in Section 2.2. For the more general setting represented in Figure 1, the lifting process can still be used, but generally leads to a 5D augmented structure. The treatment of this general case will be presented in a future paper.

Spectral properties of the propagation operator

The structure of the solution of the half-guide problem ($\mathcal{P}_{\#^2}^\pm$), as highlighted in Section 4.4.1, is described by the *propagation operator* \mathcal{P}_k . Hence, studying the spectral properties of \mathcal{P}_k is crucial for the analysis and the numerical computation of the half-guide solution. For the elliptic Helmholtz operator $\rho_p^{-1} {}^t\nabla \mathbb{A}_p \nabla$, \mathcal{P}_k is *compact* [15, 22]. On the other hand, for the *directional* Helmholtz operator $\rho_p^{-1} {}^t\nabla \boldsymbol{\theta} \mathbb{A}_p {}^t\boldsymbol{\theta} \nabla$ (where \mathbb{A}_p is a scalar coefficient and $\boldsymbol{\theta} = (\theta_1, \theta_2, \theta_3) \in \mathbb{R}^3$), \mathcal{P}_k has been shown in [2] to be a *weighted translation* operator, whose spectrum is a circle, under the linear independence condition $\forall \mathbf{k} \in \mathbb{Z}^3$, $\mathbf{k} \cdot \boldsymbol{\theta} = 0 \Leftrightarrow \mathbf{k} = 0$. For the Helmholtz operator $\rho_p^{-1} {}^t\nabla \Theta \mathbb{A}_p {}^t\Theta \nabla$ studied in the present paper, we expect the properties of \mathcal{P}_k to stand in between the properties observed in the elliptic and directional cases. This is an ongoing work.

The case without absorption

In the case where there is no absorption, the application of the method in this paper raises several challenges. First, some waves guided by the interface may exist (depending on the coefficients), so that the physical solution may propagate along the interface without attenuation. The use of the Floquet-Bloch transform along the 3D lifted interface is then not possible. If the solution is L^2 along the interface (in the absence of these interface guided modes), the Floquet-Bloch transform can be applied and the numerical method can be formally extended (although one has to add conditions to select the outgoing waves, see [14, 15]). A corresponding formal approach has already been used for the rational case [11]. However, even in the rational case, the rigorous justification of the numerical method is still a difficult challenge. Namely, it is necessary to define the physical solution using the limiting absorption principle, which is, as explained in Remark 1.1, an open question for junctions of periodic halfspaces.

A Alternative versions of Configurations (\mathcal{A}) and (\mathcal{B})

We have assumed for simplicity (\mathbb{A}, ρ) to be $\mathbb{Z}\mathbf{e}_x$ -periodic. We prove that this assumption can be made without any loss of generality. More precisely, the result of this appendix is the following.

Proposition A.1. Let $v \in H^1(\mathbb{R}^2)$ denote the solution of

$$\begin{cases} -{}^t\nabla\mathbb{B}(\mathbf{x})\nabla v(\mathbf{x}) - \varrho(\mathbf{x})\omega^2 v(\mathbf{x}) = 0 & \text{for } \mathbf{x} \in \mathbb{R}_+^2 \cup \mathbb{R}_-^2, \\ \llbracket \mathbb{B}\nabla v \cdot \mathbf{e}_x \rrbracket_\sigma = g, \end{cases} \quad (\text{A.1})$$

with functions \mathbb{B} and ϱ whose restrictions \mathbb{B}^\pm and ϱ_p^\pm to \mathbb{R}_\pm^2 are $\mathbb{Z}\mathbf{q}_1^\pm + \mathbb{Z}\mathbf{q}_2^\pm$ -periodic for some vectors $\mathbf{q}_1^\pm, \mathbf{q}_2^\pm \in \mathbb{R}^2$ that are non-collinear as shown in Figure 28a. Then there exist (i) vectors $\mathbf{p}^\pm \in \mathbb{R}^2$, (ii) a tensor \mathbb{A} (resp. a coefficient ρ) whose restriction to \mathbb{R}_\pm^2 coincides with a $\mathbb{Z}\mathbf{e}_x + \mathbb{Z}\mathbf{p}^\pm$ -periodic function (see Figure 28b), and (iii) a diffeomorphism $\mathbb{T} : \mathbb{R}^2 \mapsto \mathbb{R}^2$, such that $u : \mathbf{x} \mapsto v(\mathbb{T}^{-1}(\mathbf{x})) \in H^1(\mathbb{R}^2)$ satisfies (\mathcal{P}) with the aforementioned functions \mathbb{A} and ρ .

Remark A.2. Proposition A.1 covers both Configuration (\mathcal{A}) (by choosing $\mathbf{q}_2^\pm = p_z^\pm \mathbf{e}_z$) and Configuration (\mathcal{B}) (by choosing \mathbb{B} and ϱ to be constant in \mathbb{R}_\pm^2 , and $\mathbf{q}_2^\pm = \mathbf{p}^\pm$). The proposition shows that upon using the diffeomorphism \mathbb{T} , one can assume $\mathbf{q}_1^\pm = \mathbf{e}_x$ without any loss of generality.

Proof of Proposition A.1. We assume that $\mathbf{q}_1^\pm = (q_{1,x}^\pm, q_{1,z}^\pm)$ satisfies $q_{1,x}^\pm \neq 0$. This assumption can be made without any loss of generality: in fact, since \mathbf{q}_1^\pm and \mathbf{q}_2^\pm are non-collinear, at least one of them is not collinear with \mathbf{e}_z . We will introduce a change of variables thanks to the matrices \mathbb{T}_\pm which satisfy

$$\mathbb{T}_\pm \mathbf{q}_1^\pm = \mathbf{e}_x \quad \text{and} \quad \mathbb{T}_\pm \mathbf{e}_z = \mathbf{e}_z.$$

These matrices are well-defined if and only if $q_{1,x}^\pm \neq 0$. Now consider the mapping \mathbb{T} and its Jacobian matrix $\mathbb{J}_\mathbb{T}$ defined by

$$\forall \mathbf{x} = (x, z) \in \mathbb{R}^2, \quad \mathbb{T}(\mathbf{x}) := \begin{cases} \mathbb{T}_+ \mathbf{x} & \text{if } x > 0 \\ \mathbb{T}_- \mathbf{x} & \text{if } x < 0 \end{cases} \quad \text{and} \quad \mathbb{J}_\mathbb{T}(\mathbf{x}) = \begin{cases} \mathbb{T}_+ & \text{if } x > 0 \\ \mathbb{T}_- & \text{if } x < 0. \end{cases}$$

The mapping \mathbb{T} is a diffeomorphism, in particular because its Jacobian matrix $\mathbb{J}_\mathbb{T}$ is continuous at the interface σ due to the equality $\mathbb{T}_+ \mathbf{e}_z = \mathbb{T}_- \mathbf{e}_z = \mathbf{e}_z$. Therefore, the function u defined by

$$u(\mathbf{x}) := v(\mathbb{T}^{-1}(\mathbf{x})) \quad (\text{A.2})$$

belongs to $H^1(\mathbb{R}^2)$. Furthermore, u satisfies the volume equation in Problem (\mathcal{P}) with

$$\forall \mathbf{x} \in \mathbb{R}^2, \quad \mathbb{A}(\mathbf{x}) := \mathbb{J}_\mathbb{T}(\mathbf{x}) \mathbb{B}(\mathbb{T}^{-1}(\mathbf{x})) {}^t \mathbb{J}_\mathbb{T}(\mathbf{x}) \quad \text{and} \quad \rho(\mathbf{x}) := \varrho(\mathbb{T}^{-1}(\mathbf{x})). \quad (\text{A.3})$$

In order to obtain the jump condition, note that for $\mathbf{x} \in \mathbb{R}_+^2 \cup \mathbb{R}_-^2$ and $\tilde{\mathbf{x}} = \mathbb{T}^{-1}(\mathbf{x})$,

$$\begin{aligned} \mathbb{A}(\mathbf{x}) \nabla u(\mathbf{x}) \cdot \mathbf{e}_x &= [\mathbb{J}_\mathbb{T}(\mathbf{x}) \mathbb{B}(\mathbb{T}^{-1}(\mathbf{x})) {}^t \mathbb{J}_\mathbb{T}(\mathbf{x}) \nabla u(\mathbf{x})] \cdot \mathbf{e}_x && \text{from (A.3)} \\ &= [\mathbb{J}_\mathbb{T}(\mathbf{x}) \mathbb{B}(\mathbb{T}^{-1}(\mathbf{x})) \nabla v(\mathbb{T}^{-1}(\mathbf{x}))] \cdot \mathbf{e}_x && \text{from (A.2) and the chain rule} \\ &= [\mathbb{B}(\mathbb{T}^{-1}(\mathbf{x})) \nabla v(\mathbb{T}^{-1}(\mathbf{x}))] \cdot [{}^t \mathbb{J}_\mathbb{T}(\mathbf{x}) \mathbf{e}_x] = \mathbb{B}(\mathbb{T}^{-1}(\mathbf{x})) \nabla v(\mathbb{T}^{-1}(\mathbf{x})) \cdot \mathbf{e}_x, && (\text{A.4}) \end{aligned}$$

where we used the fact that ${}^t \mathbb{J}_\mathbb{T}(\mathbf{x}) \mathbf{e}_x = \mathbf{e}_x$. Consequently, since $\mathbb{T}^{-1} \mathbf{e}_z = \mathbf{e}_z$, we get that u satisfies

$$\llbracket \mathbb{A} \nabla u \cdot \mathbf{e}_x \rrbracket_\sigma = \llbracket [\mathbb{B} \nabla v] \circ \mathbb{T}^{-1} \cdot \mathbf{e}_x \rrbracket_\sigma = g \circ \mathbb{T}^{-1} = g,$$

which is the jump condition in (\mathcal{P}) . Finally, one easily checks that the restrictions of \mathbb{A} and ρ on \mathbb{R}_{\pm}^2 coincide with $\mathbb{Z}e_x + \mathbb{Z}p^{\pm}$ -periodic functions, where $p^{\pm} := \mathbb{T}_{\pm}q_2^{\pm}$. ■

(a) The general junction between periodic half-spaces

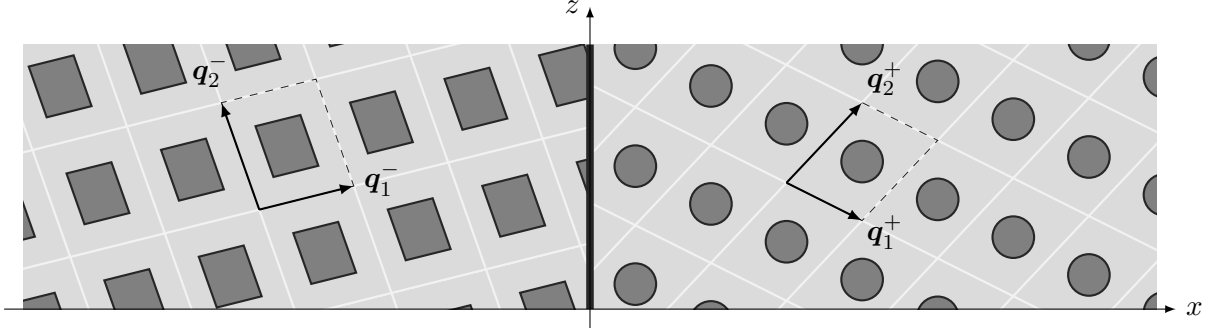

(b) Configuration of $\mathbb{Z}e_x$ -periodic half-spaces, covering Configurations (\mathcal{A}) and (\mathcal{B})

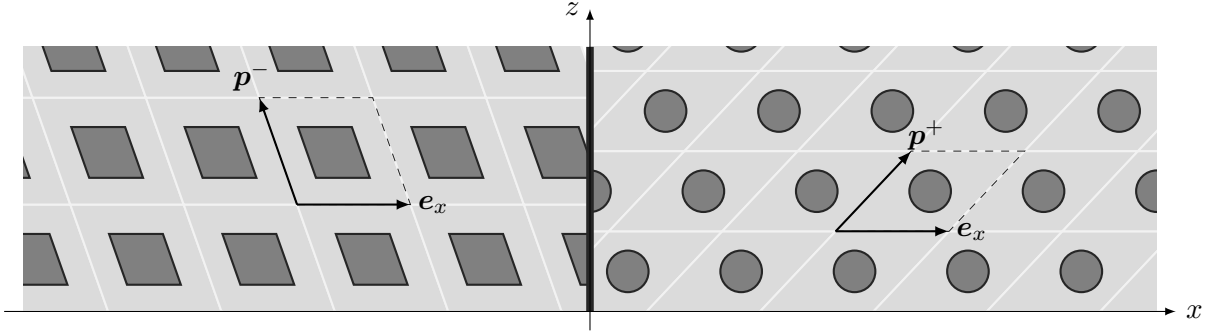

Figure 28: Junction of arbitrary periodic half-spaces

B Anisotropic Sobolev spaces

B.1 Proof of Proposition 3.2: properties of the shear map \mathcal{S}_{Θ}

To prove Proposition 3.2, we rely on the following easy but useful lemma, which links the integral of V on $\Omega_{\#}$ and of $E_{\#}^2 V$ on $\Omega_{\#, \theta}$ for $V \in [L^1(\Omega_{\#})]^d$. We refer to [2, Lemma 3.12] for its proof.

Lemma B.1. *For any $V \in [L^1(\Omega_{\#})]^d$, we have*

$$\int_{\Omega_{\#}} V = \int_{\Omega_{\#, \theta}} E_{\#}^2 V, \quad (\text{B.1})$$

where $E_{\#}^2 V \in L_{loc}^1(\Omega)^d$ is defined by (3.11).

Proof of Proposition 3.2. The mapping $\mathbb{T}_{\theta} : (x, s) \in Q \times (0, 1) \mapsto \Theta x + se_2 \in \Omega_{\#, \theta}$ is a \mathcal{C}^1 -diffeomorphism with a non-vanishing Jacobian $\theta_1 \neq 0$. Therefore, the associated change of variables leads to

$$\forall U, V \in [\mathcal{C}_{0, \#}^{\infty}(\overline{\Omega_{\#}})]^d, \quad \frac{1}{\theta_1} \int_0^1 \int_Q \mathcal{S}_{\Theta} U(x, s) \cdot \overline{\mathcal{S}_{\Theta} V(x, s)} dx ds = \int_{\Omega_{\#, \theta}} (E_{\#}^2 U) \cdot (\overline{E_{\#}^2 V}).$$

We then use the identity $(E_{\#}^2 U) \cdot (\overline{E_{\#}^2 V}) = E_{\#}^2 (U \cdot \overline{V})$, and we apply Lemma B.1 to $U \cdot \overline{V}$, to deduce (3.14) for $U, V \in [\mathcal{C}_{0,\#}^{\infty}(\overline{\Omega_{\#}})]^d$. Finally, the density of $[\mathcal{C}_{0,\#}^{\infty}(\overline{\Omega_{\#}})]^d$ in $[L^2(\Omega_{\#})]^d$ leads to (3.14). Moreover, by choosing $U = V$ in (3.14), it follows that \mathcal{S}_{Θ} is bounded from $[L^2(\Omega_{\#})]^d$ to $L^2(0, 1; [L^2(Q)]^d)$.

The bijectivity of \mathcal{S}_{Θ} results directly from the inverse of T_{θ} , which leads to the expression (3.15) of $\mathcal{S}_{\Theta}^{-1}$. The continuity of $\mathcal{S}_{\Theta}^{-1}$ is then implied by (3.14). ■

B.2 Proof of Proposition 3.3: Action of the shear map \mathcal{S}_{Θ} on differential operators

Proof of Proposition 3.3. We only prove (3.17) since the proof of (3.18) is very similar. The proof is merely a weak adaptation of the chain rule. Let $V \in H_{\Theta\#}^1(\Omega_{\#})$. To obtain the expression of ${}^t\Theta\nabla V$ in the sense of distributions, consider a test function $\mathbf{W} \in [\mathcal{C}_0^{\infty}(\Omega_{\#})]^2$ and define $\mathbf{W}_{\Theta} := \mathcal{S}_{\Theta}\mathbf{W} \in [\mathcal{C}_0^{\infty}(Q \times (0, 1))]^2$. Then $E_{\#}^2\mathbf{W} \in [\mathcal{C}^{\infty}(\Omega_{\#})]^2$ since $\mathbf{W} \in [\mathcal{C}_0^{\infty}(\Omega_{\#})]^2$ and one easily computes using the chain rule that

$$\forall (\mathbf{x}, s) \in Q \times (0, 1), \quad \mathcal{S}_{\Theta}({}^t\nabla\Theta\mathbf{W})(\mathbf{x}, s) = {}^t\nabla_{\mathbf{x}}\mathbf{W}_{\Theta}(\mathbf{x}, s). \quad (\text{B.2})$$

Let also $V_{\Theta} := \mathcal{S}_{\Theta}V$. Using derivation in the sense of distributions with $V \in L^2(\Omega_{\#})$ leads to:

$$\begin{aligned} \langle {}^t\Theta\nabla V, \mathbf{W} \rangle_{[\mathcal{C}_0^{\infty}(\Omega_{\#})]^2, [\mathcal{C}_0^{\infty}(\Omega_{\#})]^2} &= - \int_{\Omega_{\#}} V(\mathbf{x}) \overline{{}^t\nabla\Theta\mathbf{W}(\mathbf{x})} \, d\mathbf{x} \\ &= -\frac{1}{\theta_1} \int_0^1 \int_Q \mathcal{S}_{\Theta}V(\mathbf{x}, s) \overline{{}^t\nabla\Theta\mathbf{W}(\mathbf{x}, s)} \, d\mathbf{x}ds \quad \text{from (3.14)} \\ &= -\frac{1}{\theta_1} \int_0^1 \int_Q V_{\Theta}(\mathbf{x}, s) \overline{{}^t\nabla_{\mathbf{x}}\mathbf{W}_{\Theta}(\mathbf{x}, s)} \, d\mathbf{x}ds \quad \text{from (B.2)}. \end{aligned} \quad (\text{B.3})$$

But the definition of $H_{\Theta\#}^1(\Omega_{\#})$ implies that $V_{\Theta}(\cdot, s) \in H^1(Q)$, a. e. $s \in (0, 1)$. Thus in (B.3), we can apply the usual Green formula to $V_{\Theta}(\cdot, s)$ and $\mathbf{W}_{\Theta}(\cdot, s) \in [\mathcal{C}_0^{\infty}(Q)]^2$ (with no boundary term since $\mathbf{W}_{\Theta}(\cdot, s)$ is compactly supported) to obtain

$$\begin{aligned} \langle {}^t\Theta\nabla V, \mathbf{W} \rangle_{[\mathcal{C}_0^{\infty}(\Omega_{\#})]^2, [\mathcal{C}_0^{\infty}(\Omega_{\#})]^2} &= \int_0^1 \int_Q \nabla_{\mathbf{x}}V_{\Theta}(\mathbf{x}, s) \cdot \overline{\mathbf{W}_{\Theta}(\mathbf{x}, s)} \, d\mathbf{x}ds \\ &= \frac{1}{\theta_1} \int_{\Omega_{\#}} \mathcal{S}_{\Theta}^{-1}\nabla_{\mathbf{x}}V_{\Theta}(\mathbf{x}) \cdot \overline{\mathbf{W}(\mathbf{x})} \, d\mathbf{x} \quad \text{from (3.14)} \\ &= \langle \mathcal{S}_{\Theta}^{-1}\nabla_{\mathbf{x}}V_{\Theta}, \mathbf{W} \rangle_{[\mathcal{C}_0^{\infty}(\Omega_{\#})]^2, [\mathcal{C}_0^{\infty}(\Omega_{\#})]^2}. \end{aligned} \quad (\text{B.4})$$

The identity (B.4) being true for any $\mathbf{W} \in [\mathcal{C}_0^{\infty}(\Omega_{\#})]^2$ implies that ${}^t\Theta\nabla V = \mathcal{S}_{\Theta}^{-1}\nabla_{\mathbf{x}}V_{\Theta}$ in the sense of distributions. But thanks to the bijectivity of \mathcal{S}_{Θ} and to the fact that $\nabla_{\mathbf{x}}V_{\Theta} \in L^2(0, 1; [L^2(Q)]^2)$, it follows that $\mathcal{S}_{\Theta}^{-1}\nabla_{\mathbf{x}}V_{\Theta} \in [L^2(\Omega_{\#})]^2$. Therefore, ${}^t\Theta\nabla V$ also belongs to $[L^2(\Omega_{\#})]^2$, and one has

$$\text{a. e. } \mathbf{x} \in \Omega_{\#}, \quad {}^t\Theta\nabla V(\mathbf{x}) = \mathcal{S}_{\Theta}^{-1}\nabla_{\mathbf{x}}V_{\Theta}(\mathbf{x}). \quad (\text{B.5})$$

Consequently, $V \in H_{\Theta\#}^1(\Omega_{\#})$ and (3.17) follows by applying the transform \mathcal{S}_{Θ} to (B.5). ■

B.3 Proof of Proposition 3.5: density of smooth functions in $H_{\Theta\#}^1(\Omega_{\#}), H_{\Theta\#}(\mathbf{div}; \Omega_{\#})$

Proof of Proposition 3.5. We prove the first item, since the proof of the second one is very similar. For $V \in H_{\Theta\#}^1(\Omega_{\#})$, we construct a sequence of smooth functions that converges to $\mathcal{S}_{\Theta}V \in L^2(0, 1; H^1(Q))$. For almost any $\mathbf{x} \in Q$, let $\zeta_n(\mathbf{x}, \cdot)$ denote the n -th partial Fourier sum of $\mathcal{S}_{\Theta}V(\mathbf{x}, \cdot)$:

$$\text{a. e. } (\mathbf{x}, s) \in Q \times (0, 1), \quad \zeta_n(\mathbf{x}, s) := \sum_{\ell=-n}^n \widehat{V}_{\Theta}^{(\ell)}(\mathbf{x}) e^{2i\pi j s}, \quad \widehat{V}_{\Theta}^{(\ell)}(\mathbf{x}) := \int_0^1 \mathcal{S}_{\Theta}V(\mathbf{x}, t) e^{-2i\pi \ell t} dt.$$

It can be checked easily that $\zeta(\mathbf{x}, \cdot) \in \mathcal{C}^{\infty}([0, 1])$ is 1-periodic, and that $\zeta(\cdot, s) \in H^1(Q)$ (as a finite linear combination of $\widehat{V}_{\Theta}^{(j)} \in H^1(Q)$). Moreover, using dominated convergence theorem, one shows that $\zeta_n \rightarrow \mathcal{S}_{\Theta}V$ in $L^2(0, 1; H^1(Q))$, $n \rightarrow +\infty$.

Now, consider a sequence of functions $\widehat{V}_{\Theta}^{(\ell, m)} \in \mathcal{C}_0^{\infty}(\overline{Q})$ converging to $\widehat{V}_{\Theta}^{(\ell)}$ in $H^1(Q)$, and define

$$\forall (\mathbf{x}, s) \in Q \times (0, 1), \quad \zeta_{n, m}(\mathbf{x}, s) := \sum_{\ell=-n}^n \widehat{V}_{\Theta}^{(\ell, m)}(\mathbf{x}) e^{2i\pi \ell s}.$$

For any $(m, n) \in \mathbb{N}^2$, $\zeta_{n, m} \in \mathcal{C}^{\infty}(\overline{Q} \times (0, 1))$ is 1-periodic with respect to s . Moreover, from the above, we deduce by the triangle inequality that $\zeta_{n, n} \rightarrow \mathcal{S}_{\Theta}V$ in $L^2(0, 1; H^1(Q))$, $n \rightarrow +\infty$. As a consequence, $\mathcal{S}_{\Theta}^{-1}\zeta_{n, n} \in \mathcal{C}_{0, \#}^{\infty}(\overline{\Omega_{\#}}) \rightarrow V$ in $H_{\Theta\#}^1(\Omega_{\#})$, $n \rightarrow +\infty$. \blacksquare

C Proof of Proposition 4.6: properties of the Floquet-Bloch transform

We prove the properties of the Floquet-Bloch transform stated in Proposition 4.6 by adapting the ideas of the isotropic case [30].

Proof. Item (a), Step 1– We first show that \mathcal{F} is bounded from $H_{\Theta\#}^1(\Omega_{\#})$ to $L^2(-\pi, \pi; H_{\Theta\#^2}^1(\Omega_{\#^2}))$, and that (4.14) holds. First, one computes directly that

$$\forall \zeta \in \mathcal{C}_{0, \#}^{\infty}(\Omega_{\#}), \quad \text{a. e. } k \in (-\pi, \pi), \quad \begin{cases} \mathcal{F}\zeta(\cdot, k) \in \mathcal{C}_{0, \#^2}^{\infty}(\overline{\Omega_{\#^2}}), \\ \mathcal{F}({}^t\Theta \nabla \zeta)(\cdot, k) = {}^t\Theta(\nabla + ik\mathbf{e}_1)\mathcal{F}\zeta(\cdot, k). \end{cases}$$

This implies from the Parseval-like formula (4.11) (with $U = V = \zeta, {}^t\Theta \nabla \zeta$) that \mathcal{F} is continuous from $\mathcal{C}_{0, \#}^{\infty}(\Omega_{\#})$ to $L^2(-\pi, \pi; \mathcal{C}_{0, \#^2}^{\infty}(\overline{\Omega_{\#^2}}))$ (which are equipped respectively with the $H_{\Theta}^1(\Omega_{\#})$ -norm and the $L^2(-\pi, \pi; H_{\Theta}^1(\Omega_{\#^2}))$ -norm). By density (Proposition 3.5), \mathcal{F} extends to a continuous map from $H_{\Theta\#}^1(\Omega_{\#})$ to $L^2(-\pi, \pi; H_{\Theta\#^2}^1(\Omega_{\#^2}))$, which satisfies (4.14).

Item (a), Step 2– It remains to show that \mathcal{F}^{-1} (see (4.12)) is bounded from $L^2(-\pi, \pi; H_{\Theta\#^2}^1(\Omega_{\#^2}))$ to $H_{\Theta\#}^1(\Omega_{\#})$. To do so, it is sufficient to prove that

$$\forall \widehat{V} \in L^2(-\pi, \pi; H_{\Theta\#^2}^1(\Omega_{\#^2})), \quad {}^t\Theta \nabla \mathcal{F}^{-1}\widehat{V} = \mathcal{F}^{-1}[{}^t\Theta(\nabla + ik\mathbf{e}_1)\widehat{V}]. \quad (\text{C.1})$$

For isotropic Sobolev spaces ($\Theta = \mathbb{I}_3$), the classical way to prove (C.1) is by using the jump rule, which involves traces on the faces $z_1 \in \{0, 1\}$. But since we have not defined these traces in this

paper, we shall resort to the Green's formula (3.33), obtained by density. Given $\mathbf{W} \in \mathcal{C}_0^\infty(\Omega_\#)$, using derivation in the sense of distributions with $\mathcal{F}^{-1}\widehat{V} \in L^2(\Omega_\#)$ gives

$$\begin{aligned} \langle {}^t\Theta \nabla \mathcal{F}^{-1}\widehat{V}, \mathbf{W} \rangle_{[\mathcal{C}_0^\infty(\Omega_\#)^2]', \mathcal{C}_0^\infty(\Omega_\#)^2} &= \int_{\Omega_\#} \mathcal{F}^{-1}\widehat{V}(\mathbf{x}) \overline{{}^t\nabla\Theta\mathbf{W}(\mathbf{x})} \, d\mathbf{x} \\ &= \int_{-\pi}^{\pi} \int_{\Omega_{\#^2}} \widehat{V}(\mathbf{x}, k) \overline{\mathcal{F} {}^t\nabla\Theta\mathbf{W}(\mathbf{x}, k)} \, d\mathbf{x} \, dk \quad \text{from (4.11)} \\ &= \int_{-\pi}^{\pi} \int_{\Omega_{\#^2}} \widehat{V}(\mathbf{x}, k) \overline{{}^t(\nabla + ik\mathbf{e}_1)\Theta\mathcal{F}\mathbf{W}(\mathbf{x}, k)} \, d\mathbf{x} \, dk, \quad (\text{C.2}) \end{aligned}$$

where the last equality is obtained from direct computations. Since $\widehat{V}(\cdot, k) \in H_{\Theta\#^2}^1(\Omega_{\#^2})$ and \mathbf{W} is smooth, we can apply Green's formula (3.33) to (C.2), to deduce that

$$\begin{aligned} \langle {}^t\Theta \nabla \mathcal{F}^{-1}\widehat{V}, \mathbf{W} \rangle_{[\mathcal{C}_0^\infty(\Omega_\#)^2]', \mathcal{C}_0^\infty(\Omega_\#)^2} &= \int_{-\pi}^{\pi} \int_{\Omega_{\#^2}} {}^t\Theta(\nabla + ik\mathbf{e}_1)\widehat{V}(\mathbf{x}, k) \overline{\mathcal{F}\mathbf{W}(\mathbf{x}, k)} \, d\mathbf{x} \, dk \\ &= \int_{\Omega_\#} \mathcal{F}^{-1}[{}^t\Theta(\nabla + ik\mathbf{e}_1)\widehat{V}](\mathbf{x}) \overline{\mathbf{W}(\mathbf{x})} \, d\mathbf{x} \quad \text{from (4.11)} \\ &= \langle \mathcal{F}^{-1}[{}^t\Theta(\nabla + ik\mathbf{e}_1)\widehat{V}], \mathbf{W} \rangle_{[\mathcal{C}_0^\infty(\Omega_\#)^2]', \mathcal{C}_0^\infty(\Omega_\#)^2}. \end{aligned}$$

The above implies (C.1) in the sense of distributions. But since $\mathcal{F}^{-1}[{}^t\Theta(\nabla + ik\mathbf{e}_1)\widehat{V}] \in L^2(\Omega_\#)$, we deduce that ${}^t\Theta \nabla \mathcal{F}^{-1}\widehat{V} \in L^2(\Omega_\#)$, so that (C.1) holds.

Item (b)– The proof is very similar to the one of Item (a), and therefore is omitted.

Item (c)– For the sake of clarity in this part, we highlight the distinction between the *volume* Floquet-Bloch transform \mathcal{F}_v for functions in $\Omega_\#$ and the *surface* Floquet-Bloch transform \mathcal{F}_s for functions on $\Sigma_\#$. In addition, let $\gamma_{0,\#}$ (*resp.* $\gamma_{0,\#^2}$) denote the trace operator on $\Sigma_\#$ (*resp.* $\Sigma_{\#^2}$). We begin by proving that the Floquet-Bloch transform commutes with the trace operator in the following sense:

$$\forall V \in H_{\Theta\#}^1(\Omega_\#), \quad \mathcal{F}_s(\gamma_{0,\#}V) = \gamma_{0,\#^2}(\mathcal{F}_vV). \quad (\text{C.3})$$

Note that (C.3) is straightforward for smooth functions $V \in \mathcal{C}_{0,\#}^\infty(\overline{\Omega_\#})$. It extends to $V \in H_{\Theta\#}^1(\Omega_\#)$ using (i) the density of $\mathcal{C}_{0,\#}^\infty(\overline{\Omega_\#})$ in $H_{\Theta\#}^1(\Omega_\#)$ (Proposition 3.5), (ii) the continuity of $\gamma_{0,\#}$ and $\gamma_{0,\#^2}$ (Proposition 3.8), (iii) the continuity of \mathcal{F}_v from $H_{\Theta\#}^1(\Omega_\#)$ to $L^2(-\pi, \pi; H_{\Theta\#^2}^1(\Omega_{\#^2}))$ (proved in Item (a)), and finally (iv) the continuity of \mathcal{F}_s from $L^2(\Sigma_\#)$ to $L^2(-\pi, \pi; L^2(\Sigma_{\#^2}))$.

Now we can show Item (c), namely that the surface Floquet-Bloch transform \mathcal{F}_s is an isomorphism from $H_{\Theta\#}^{1/2}(\Sigma_\#)$ to $L^2(-\pi, \pi; H_{\Theta\#^2}^{1/2}(\Sigma_{\#^2}))$. Since $\gamma_{0,\#}$ and $\gamma_{0,\#^2}$ are surjective, there exist two bounded operators $\mathcal{R}_\# \in \mathcal{L}(H_{\Theta\#}^{1/2}(\Sigma_\#), H_{\Theta\#}^1(\Omega_\#))$ and $\mathcal{R}_{\#^2} \in \mathcal{L}(H_{\Theta\#^2}^{1/2}(\Sigma_{\#^2}), H_{\Theta\#^2}^1(\Omega_{\#^2}))$ such that $\gamma_{0,\#}\mathcal{R}_\# = I$ and $\gamma_{0,\#^2}\mathcal{R}_{\#^2} = I$. Thus (C.3) leads to

$$\mathcal{F}_s = \gamma_{0,\#^2}\mathcal{F}_v\mathcal{R}_\# \quad \text{and} \quad [\mathcal{F}_s]^{-1} = \gamma_{0,\#}[\mathcal{F}_v]^{-1}\mathcal{R}_{\#^2}.$$

Using Item (a) then allows to conclude. ■

References

- [1] S. Agmon. “Spectral properties of Schrödinger operators and scattering theory”. In: *Annali della Scuola Normale Superiore di Pisa-Classe di Scienze* 2.2 (1975), pp. 151–218.
- [2] P. Amenoagbadji, S. Fliss, and P. Joly. “Wave propagation in one-dimensional quasiperiodic media”. In: *Communications in Optimization Theory* (2023).
- [3] C. Besse, J. Coatleven, S. Fliss, I. Lacroix-Violet, and K. Ramdani. “Transparent boundary conditions for locally perturbed infinite hexagonal periodic media.” In: *Communications in Mathematical Sciences* 11.4 (2013), pp. 907–938. URL: <https://hal.archives-ouvertes.fr/hal-00698916>.
- [4] X. Blanc, C. Le Bris, and P.-L. Lions. “Local profiles for elliptic problems at different scales: defects in, and interfaces between periodic structures”. In: *Communications in Partial Differential Equations* 40.12 (2015), pp. 2173–2236.
- [5] A.-S. Bonnet-Bendhia and K. Ramdani. “Diffraction by an acoustic grating perturbed by a bounded obstacle”. In: *Advances in Computational Mathematics* 16 (2002), pp. 113–138.
- [6] G. Bouchitté, S. Guenneau, and F. Zolla. “Homogenization of dielectric photonic quasi crystals”. In: *Multiscale Modeling & Simulation* 8.5 (2010), pp. 1862–1881.
- [7] J. Coatleven. “Helmholtz equation in periodic media with a line defect”. In: *Journal of Computational Physics* 231.4 (2012), pp. 1675–1704.
- [8] J.-M. Combes and L. C. Thomas. “Asymptotic behaviour of eigenfunctions for multiparticle Schrödinger operators”. In: *Communications in Mathematical Physics* 34.4 (1973), pp. 251–270.
- [9] D. Eidus. “The limiting absorption and amplitude principles for the diffraction problem with two unbounded media”. In: *Communications in mathematical physics* 107.1 (1986), pp. 29–38.
- [10] S. Fliss. “Analyse mathématique et numérique de problèmes de propagation des ondes dans des milieux périodiques infinis localement perturbés”. Theses. Ecole Polytechnique X, May 2009. URL: <https://pastel.archives-ouvertes.fr/pastel-00005464>.
- [11] S. Fliss, E. Cassan, and D. Bernier. “Computation of light refraction at the surface of a photonic crystal using DtN approach”. In: *Journal of the Optical Society of America B* 27.7 (2010), pp. 1492–1503.
- [12] S. Fliss and P. Joly. “Exact boundary conditions for time-harmonic wave propagation in locally perturbed periodic media”. In: *Applied Numerical Mathematics* 59.9 (2009), pp. 2155–2178.
- [13] S. Fliss and P. Joly. “Wave propagation in locally perturbed periodic media (case with absorption): Numerical aspects”. In: *Journal of Computational Physics* 231.4 (2012), pp. 1244–1271.
- [14] S. Fliss and P. Joly. “Solutions of the time-harmonic wave equation in periodic waveguides: asymptotic behaviour and radiation condition”. In: *Archive for Rational Mechanics and Analysis* 219 (2016), pp. 349–386.

- [15] S. Fliss, P. Joly, and V. Lescaerret. “A Dirichlet-to-Neumann approach to the mathematical and numerical analysis in waveguides with periodic outlets at infinity”. In: *Pure and Applied Analysis* 3.3 (2021), pp. 487–526.
- [16] D. Gérard-Varet and N. Masmoudi. “Homogenization in polygonal domains”. In: *Journal of the European Mathematical society* 13.5 (2011), pp. 1477–1503.
- [17] D. Gérard-Varet and N. Masmoudi. “Homogenization and boundary layers”. In: *Acta mathematica* 209.1 (2012), pp. 133–178.
- [18] G. H. Hardy, E. M. Wright, et al. *An introduction to the theory of numbers*. Oxford university press, 1979.
- [19] V. Hoang. “The limiting absorption principle for a periodic semi-infinite waveguide”. In: *SIAM Journal on Applied Mathematics* 71.3 (2011), pp. 791–810.
- [20] J. Joannopoulos, S. G. Johnson, J. N. Winn, and R. D. Meade. “Molding the flow of light”. In: *Princeton Univ. Press, Princeton, NJ* (2008).
- [21] S. G. Johnson and J. Joannopoulos. *Photonic crystals: the road from theory to practice*. Springer Science & Business Media, 2001.
- [22] P. Joly, J.-R. Li, and S. Fliss. “Exact boundary conditions for periodic waveguides containing a local perturbation”. In: *Commun. Comput. Phys* 1.6 (2006), pp. 945–973.
- [23] A. Kirsch. “A scattering problem for a local perturbation of an open periodic waveguide”. In: *Mathematical Methods in the Applied Sciences* (2022).
- [24] A. Kirsch and A. Lechleiter. “A radiation condition arising from the limiting absorption principle for a closed full-or half-waveguide problem”. In: *Mathematical Methods in the Applied Sciences* 41.10 (2018), pp. 3955–3975.
- [25] A. Kirsch and A. Lechleiter. “The limiting absorption principle and a radiation condition for the scattering by a periodic layer”. In: *SIAM Journal on Mathematical Analysis* 50.3 (2018), pp. 2536–2565.
- [26] C. Kittel and P. McEuen. *Introduction to solid state physics*. Vol. 8. Wiley New York, 1996.
- [27] S. M. Kozlov. “Averaging differential operators with almost periodic, rapidly oscillating coefficients”. In: *Mathematics of the USSR-Sbornik* 35.4 (1979), p. 481.
- [28] P. Kuchment. “The mathematics of photonic crystals”. In: *Mathematical modeling in optical science*. SIAM, 2001. Chap. 7, pp. 207–272.
- [29] P. Kuchment. “On some spectral problems of mathematical physics”. In: *Partial differential equations and inverse problems* 362 (2004), pp. 241–276.
- [30] P. A. Kuchment. *Floquet theory for partial differential equations*. Vol. 60. Springer Science & Business Media, 1993.
- [31] R. Mandel. “The limiting absorption principle for periodic differential operators and applications to nonlinear Helmholtz equations”. In: *Communications in Mathematical Physics* 368.2 (2019), pp. 799–842.

- [32] M. Murata and T. Tsuchida. “Asymptotics of Green functions and the limiting absorption principle for elliptic operators with periodic coefficients”. In: *Journal of Mathematics of Kyoto University* 46.4 (2006), pp. 713–754.
- [33] M. Radosz. “New limiting absorption and limit amplitude principles for periodic operators”. In: *Zeitschrift für angewandte Mathematik und Physik* 66.2 (2015), pp. 253–275.
- [34] K. Sakoda. *Optical properties of photonic crystals*. Vol. 80. Springer Science & Business Media, 2004.
- [35] A. Sommerfeld. “Die Greensche Funktion der Schwingungsgleichung.” In: *Jahresbericht der Deutschen Mathematiker-Vereinigung* 21 (1912), pp. 309–352. URL: <http://eudml.org/doc/145344>.
- [36] L. N. Trefethen and J. Weideman. “The exponentially convergent trapezoidal rule”. In: *SIAM review* 56.3 (2014), pp. 385–458.
- [37] R. Weder. *Spectral and scattering theory for wave propagation in perturbed stratified media*. Vol. 87. Springer Science & Business Media, 1990.
- [38] N. Wellander, S. Guenneau, and E. Cherkhev. “Homogenization of quasiperiodic structures and two-scale cut-and-projection convergence”. In: *arXiv preprint arXiv:1911.03560* (2019).
- [39] C. H. Wilcox. “Wave operators and asymptotic solutions of wave propagation problems of classical physics”. In: *Archive for Rational Mechanics and Analysis* 22.1 (1966), pp. 37–76.