



HAL
open science

Influence of organic amendments from date palm residues : impacts on soil water retention and carbon mineralisation in arid and semi-arid regions soils

Elie Le Guyader, Xavier Morvan, Maxime Gommeaux, Vincent Miconnet, Béatrice Marin, Mohamed Moussa, Nissaf Karbout, Ines Rahma Zoghalmi, Houda Oueriemmi, Diego Intrigliolo, et al.

► **To cite this version:**

Elie Le Guyader, Xavier Morvan, Maxime Gommeaux, Vincent Miconnet, Béatrice Marin, et al.. Influence of organic amendments from date palm residues : impacts on soil water retention and carbon mineralisation in arid and semi-arid regions soils. Transdisciplinary research for a healthy planet, Symposium, Mar 2023, Reims (51), France. hal-04440962

HAL Id: hal-04440962

<https://hal.science/hal-04440962>

Submitted on 6 Feb 2024

HAL is a multi-disciplinary open access archive for the deposit and dissemination of scientific research documents, whether they are published or not. The documents may come from teaching and research institutions in France or abroad, or from public or private research centers.

L'archive ouverte pluridisciplinaire **HAL**, est destinée au dépôt et à la diffusion de documents scientifiques de niveau recherche, publiés ou non, émanant des établissements d'enseignement et de recherche français ou étrangers, des laboratoires publics ou privés.

Influence of organic amendments from date palm residues : impacts on soil water retention and carbon mineralisation in arid and semi-arid regions soils

Elie Le Guyader¹, Xavier Morvan¹, Maxime Gommeaux¹, Vincent Miconnet¹, Béatrice Marin¹, Mohamed Moussa², Nissaf Karbout², Ines Rahma Zoghalmi², Houda Oueriemmi², Diego Intrigliolo³, María José Delgado⁴

¹ University of Reims Champagne-Ardenne, GEGENAA - 51100 Reims, France

² Institute of arid regions, Medenine, Eremology and Combating Desertification Lab. (LR16IRA01) - 4100, Medenine, Tunisia

³ Spanish National Research Council (CSIC), Desertification Research Center (CIDE) - 46113, Moncada, Valencia, Spain

⁴ Department of Agricultural Chemistry, Geology and Edaphology, University of Murcia - Campus Espinardo 4021, 30080 Murcia, Spain

Introduction

Cultivated soils from dryland areas generally presents low fertility due to pedoclimatic context. Soil organic matter (SOM) management with the recovery of organic wastes is proposed as a mean of improving soil fertility. As part of the ISFERALDA project (Improving Soil FERTility in Arid and semi-arid regions using Local DATE palm residues), the effects of date palm residues converted to compost and biochar on some soil properties were studied.

Objectives

- Quantifying the effects of compost and/or biochar on soil water retention
- Studying the dynamics of carbon mineralisation under controlled conditions

Methodology for soil water retention

Location : south-east Spain

Climatic conditions : semi-arid climate

Sampling : depth = 0-20cm

Location of soil sampling in the region of Murcia

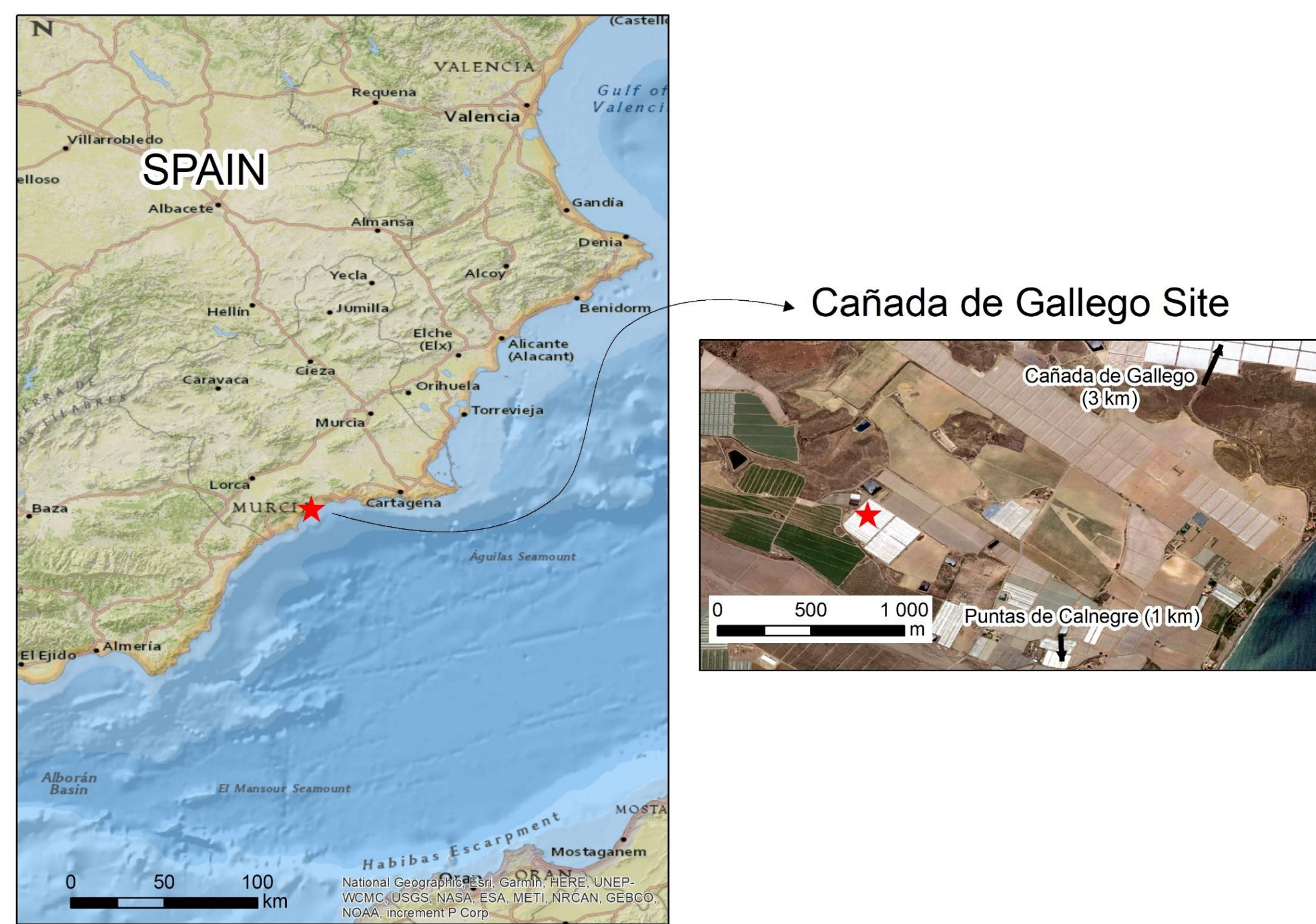

Soil texture classification (USDA)

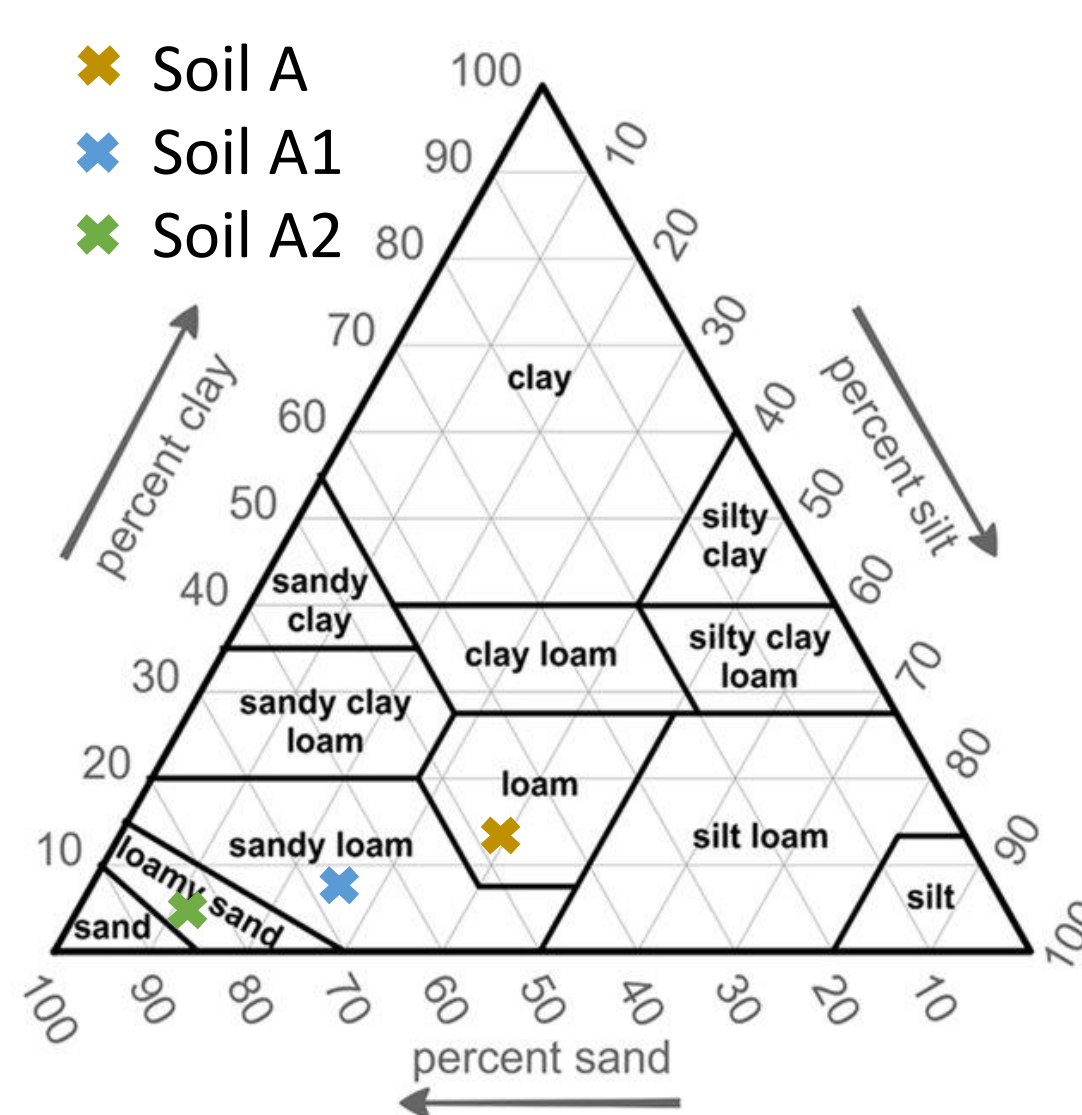

Soil water retention: results

Soil water retention curves

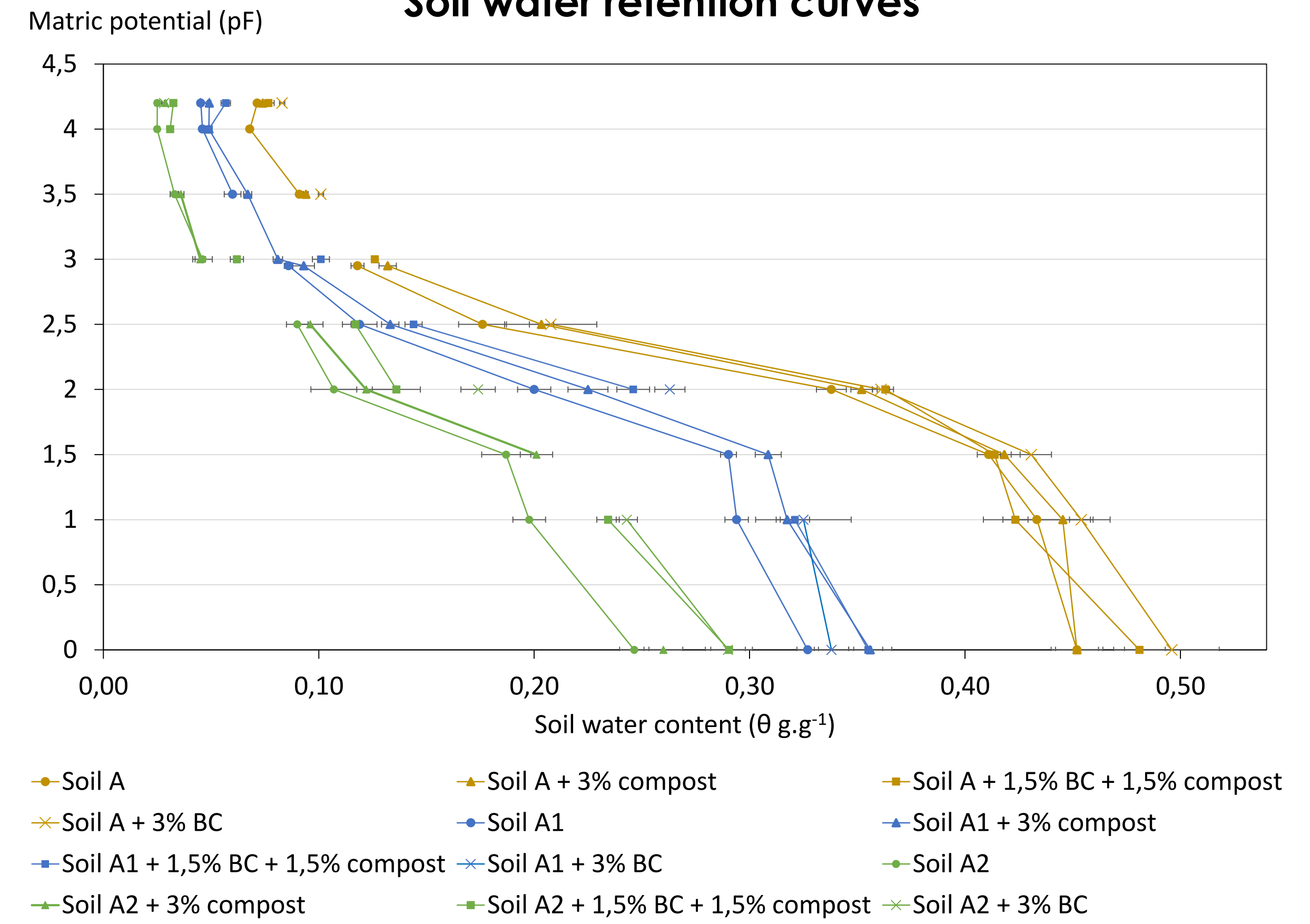

- Compost and biochar both increase soil water retention, whatever the pF
- Organic amendments have more significant effects on sand-enriched soils
- The increase ranged between 4 and 78% in the natural soil and in the sand-enriched soil A2, respectively
- Biochar alone has more beneficial effects than compost on the water retention properties of the soil

Soil available water capacity

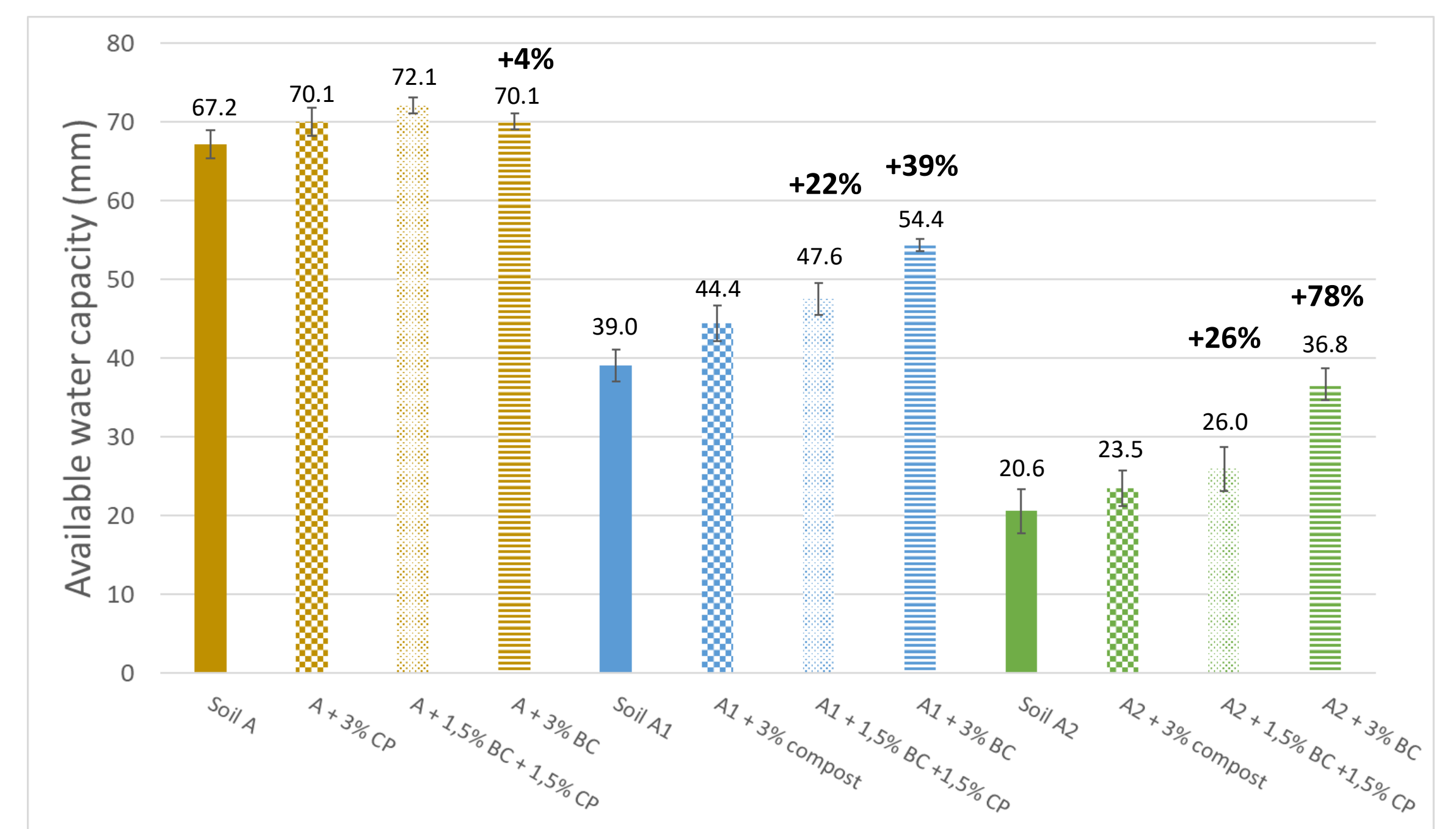

In order to test the influence of soil texture on soil water retention, sand content was artificially increased by supplementing the natural soil with washed quartz sand:

Soil A + 1/3 sand → soil A1 + 1/3 sand → soil A2

Treatments : (1) 60 t/ha compost, (2) 60 t/ha biochar and (3) mixture of 30 t/ha compost + 30 t/ha biochar

Water content was measured using pressure membrane apparatus at nine different matric potential (pF), ranging from the saturation to the permanent wilting point.

Methodology for soil incubations

Location of soil sampling in Tunisia

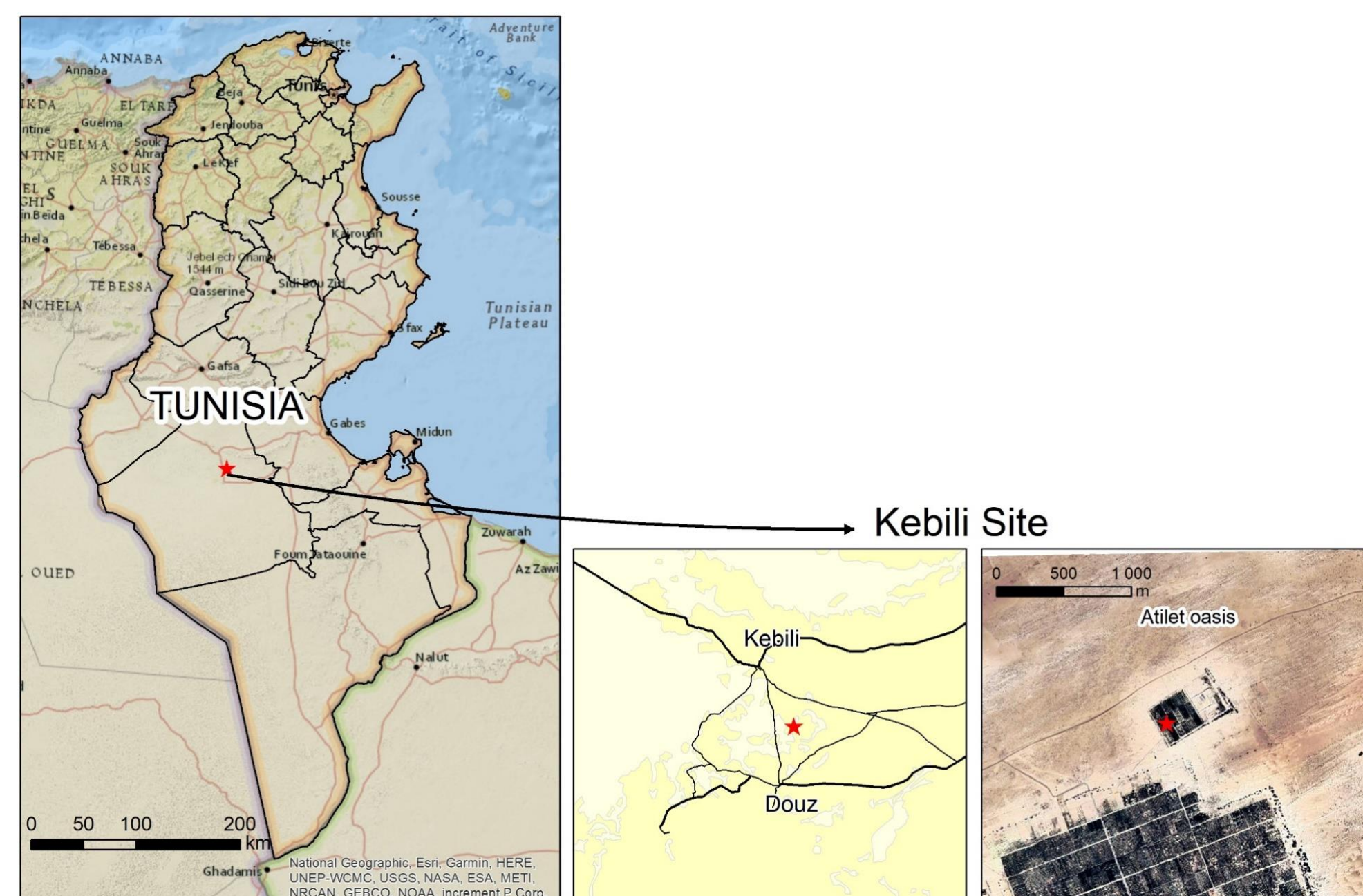

Location : continental oasis (El-Atilelet) in south Tunisia

Climatic conditions : arid climate

Sampling : depth = 2-20cm, no organic amendments

applied for ≥ 3 years. Soil was air dried and sieved to 1 mm.

Conditions : compost dose = 3%, temperature = 25°C,

humidity : pF=2.5

The following treatments were incubated for 90 days:

- (1) S (soil alone, control)
- (2) S + C
- (3) S + BC 0.75 %
- (4) S + BC 1.5 %
- (5) S + 0.75 % + C
- (6) S + BC 0.75 % + C*
- (7) S + BC 1.5 % + C
- (8) S + BC 1.5 % + C*

*pre-incubation of organic amendments

Soil incubations: results

Physico-chemical properties of soil and organic amendments

Parameters	Unit	Soil	Compost	Biochar
Granulometry (decarbonated)	% clay	6	-	-
	% silt	10	-	-
	% sand	84	-	-
Bulk density	-	1,29	-	0,37
pH (water)	-	7,6	7,4	9,7
Electrical conductivity	mS/cm	2,0	20,2	7,6
Organic carbon	%	0,71	14,2	62
Total nitrogen	%	0,04	1,15	0,55
Mineral content	%	-	27,5	15,2

- Sandy and slightly alkaline soil
- Moderately saline soil with low organic carbon content

The compost is rich in salts and other minerals, which explains its low organic matter content.

Cumulated CO₂ emissions in biochar and/or compost amended soils

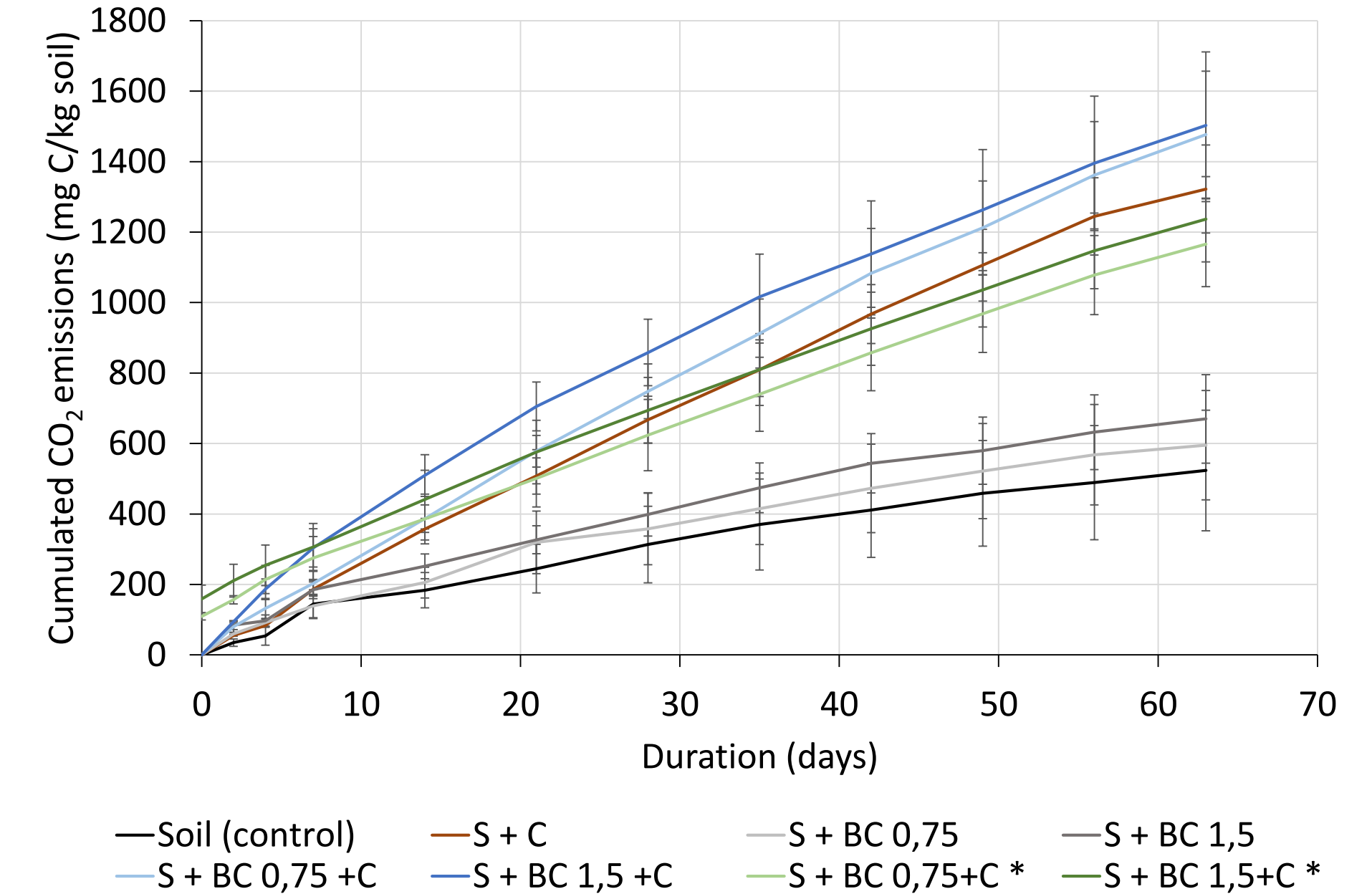

- High degradation rate of the date palm compost
- Reduction of mineralisation once organic amendments were pre incubated without soil

Conclusion

Compost and biochar improve the water retention capacity of soils with low clay and organic matter content. The compost used was not well stabilised during composting process.

Future work

Further investigations are planned to investigate the biochemical quality of the compost and the surface chemical properties of the biochar