



HAL
open science

Cardiovascular multimodality imaging in women. A scientific statement of the European Association of Cardiovascular Imaging (EACVI) of the ESC

Ana G Almeida, Julia Grapsa, Alessia Gemelli, Chiara Bucciarelli-Ducci, Bernhard Gerber, Nina Ajmone Marsan, Anne Bernard, Erwan Donal, Marc R. Dweck, Kristina Haugaa, et al.

► To cite this version:

Ana G Almeida, Julia Grapsa, Alessia Gemelli, Chiara Bucciarelli-Ducci, Bernhard Gerber, et al.. Cardiovascular multimodality imaging in women. A scientific statement of the European Association of Cardiovascular Imaging (EACVI) of the ESC. *European Heart Journal - Cardiovascular Imaging*, 2024, *European Heart Journal-Cardiovascular Imaging*, 25 (4), pp.e116-e136. 10.1093/ehjci/jeae013 . hal-04429303

HAL Id: hal-04429303

<https://hal.science/hal-04429303v1>

Submitted on 16 May 2024

HAL is a multi-disciplinary open access archive for the deposit and dissemination of scientific research documents, whether they are published or not. The documents may come from teaching and research institutions in France or abroad, or from public or private research centers.

L'archive ouverte pluridisciplinaire **HAL**, est destinée au dépôt et à la diffusion de documents scientifiques de niveau recherche, publiés ou non, émanant des établissements d'enseignement et de recherche français ou étrangers, des laboratoires publics ou privés.



Distributed under a Creative Commons Attribution - NonCommercial 4.0 International License

1 Cardiovascular multimodality imaging in women.

2 A scientific statement of the European Association of Cardiovascular 3 Imaging (EACVI) of the ESC

4
5 Ana G. Almeida¹, Julia Grapsa², Alessia Gemelli³, Chiara Bucciarelli-Ducci⁴, Bernhard
6 Gerber⁵, Nina Ajmone-Marsan⁶, Anne Bernard⁷, Erwan Donal⁸, Marc R Dweck⁹, Kristina
7 H. Haugaa¹⁰, Krassimira Hristova¹¹, Alicia Maceira¹², Giulia Elena Mandoli¹³, Sharon
8 Mulvagh¹⁴, Doralisa Morrone¹⁵, Edyta Plonska-Gosciniak¹⁶, Leyla Elif Sade¹⁷, Bharati
9 Schivalkar¹⁸, Jeanette Schulz-Menger¹⁹, Leslee Shaw²⁰, Marta Sitges²¹, Berlinde von
10 Kemp²², Fausto J. Pinto¹, Thor Edvardsen²³ Steffen E. Petersen²⁴, Bernard Cosyns²²

- 11
12 1 University Hospital Santa Maria, CHULN; Faculty of Medicine, University of Lisbon, CCUL, CAML, Lisbon, Portugal
13 2 Cardiology Department, Guys and St Thomas NHS Trust, London, United Kingdom
14 3 Fondazione Toscana Gabriele Monasterio, Imaging Department, Pisa, Italy
15 4 Royal Brompton and Harefield Hospitals, Guys' and St Thomas NHS Hospitals and School of Biomedical
16 Engineering & Imaging Sciences, King's College London, London, UK
17 5 Service de Cardiologie, Département Cardiovasculaire, Cliniques Universitaires St. Luc, and Division CARD, Institut
18 de Recherche Expérimental et Clinique (IREC), UCLouvain, Av Hippocrate, Brussels, Belgium .
19 6 Department of Cardiology, Leiden University Medical Center, Leiden, The Netherlands
20 7 Université de Tours, EA4245 Transplantation, Immunologie, Inflammation, CHRU de Tours, Service de Cardiologie,
21 Tours, France
22 8 University of Rennes, CHU Rennes, Inserm, LTSI – UMR 1099, F-35000 Rennes, France
23 9 Centre for Cardiovascular Science, Chancellors Building, Little France Crescent, Edinburgh EH16 4SB, United
24 Kingdom
25 10 Department of Cardiology, Oslo University Hospital Rikshospitalet, Oslo, Norway; ProCardio Center for Innovation,
26 Oslo University Hospital, Oslo, Norway; Institute of Clinical Medicine, Faculty of Medicine, University of Oslo, Oslo,
27 Norway
28 11 Center for Cardiovascular diseases, Sofia University, Faculty of Medicine, Sofia, Bulgaria
29 12 Ascires Biomedical Group, Valencia, Spain; Dept. of Medicine, Health sciences school, UCH-CEU University,
30 Valencia, Spain
31 13 Department of Medical Biotechnologies, Division of Cardiology, University of Siena, Siena, Italy
32 14 Division of Cardiology Dalhousie University Halifax NS, Canada
33 15 Division of Cardiology; Department of Surgical, Medical and Molecular Pathology and Critical Care Medicine,
34 University of Pisa, Italy
35 16 Cardiology Department, Pomeranian Medical University, Szczecin, Poland
36 17 Cardiology Department, University of Baskent, 06490 Ankara, Turkey; UPMC Heart and Vascular Institute,
37 University of Pittsburgh, 200 Lothrop Street, Ste E354.2, Pittsburgh, PA 15213, USA.
38 18 Cardiology, Delta (CHIREC) Hospital, Brussels, Belgium
39 19 Charité ECRC Medical Faculty of the Humboldt University Berlin and Helios-Clinics, 13125 Berlin, Germany; DZHK,
40 Partnersite Berlin, Berlin, Germany
41 20 Department of Medicine (Cardiology), Icahn School of Medicine at Mount Sinai New York, NY, USA
42 21 Cardiovascular Institute, Hospital Clinic, University of Barcelona, Spain. Institut Investigacions Biomèdiques August
43 Pi i Sunyer (IDIBAPS); CIBERCV, Barcelona, Spain
44 22 Cardiology, Centrum voor Hart en Vaatziekten (CHVZ), Universitair Ziekenhuis Brussel (UZB), Vrij Universiteit
45 Brussel (VUB), Brussels, Belgium
46 23 Department of Cardiology, Oslo University Hospital Rikshospitalet, Oslo, Norway; Institute of clinical medicine,
47 Faculty of Medicine, University of Oslo, Oslo, Norway.
48 24 William Harvey Research Institute, NIHR Barts Biomedical Research Centre, Queen Mary University London,
49 Charterhouse Square, London, EC1M 6BQ, UK; Barts Heart Centre, St Bartholomew's Hospital, Barts Health NHS
50 Trust, West Smithfield, EC1A 7BE, London, UK
51

52 Corresponding author: Ana G. Almeida, MD, PhD, FESC; FACC, FSCMR, FEACVI

1 Cardiology Department, University Hospital Santa Maria, Faculty of Medicine of Lisbon University
2 Av. Professor Egas Moniz, 1649-035 Lisbon, Portugal
3 Email: anagalmeida@gmail.com, amalmeida@medicina.ulisboa.pt

4 This document was reviewed by members of the 2022–2024 EACVI Scientific Documents
5 Committee:

6 Pal Maurovich-Horvat, Ivan Stankovic, Alexios Antonopoulos, Theodora Benedek, Philippe
7 Bertrand, Yohann Bohbot, Maja Cikes, Marc Dweck, Pankaj Garg, Niall Keenan, Aniela Monica
8 Petrescu, Fabrizio Ricci, Alexia Rossi, Liliana Szabo, and Valtteri Uusitalo

9

10 **Conflict of interests declaration:**

11 No conflicts of interest from the authors were present in relation with this scientific statement.

12 Individual DOI of authors are presented in Appendix 16 and 17 (as also reviewed by the ESC
13 Scientific Documents Committee)

14

15

ACCEPTED MANUSCRIPT

1 **Abstract**

2 Cardiovascular diseases (CVD) represent an important cause of mortality and morbidity in
3 women. It is now recognized that there are sex differences regarding the prevalence and the
4 clinical significance of the traditional cardiovascular (CV) risk factors as well as the pathology
5 underlying a range of CVDs. Unfortunately, women have been underrepresented in most CVD
6 imaging studies and trials regarding diagnosis, prognosis and therapeutics. There is therefore a
7 clear need for further investigation of how CVD affects women along their life span.

8 Multimodality CV imaging plays a key role in the diagnosis of CVD in women as well as in
9 prognosis, decision-making and monitoring of therapeutics and interventions. However,
10 multimodality imaging (MMI) in women requires specific consideration given the differences in
11 CVD between the sexes. These differences relate to physiological changes that only women
12 experience (e.g. pregnancy, menopause) as well as variation in the underlying pathophysiology
13 of CVD and also differences in the prevalence of certain conditions such as connective tissue
14 disorders, Takotsubo and spontaneous coronary artery dissection, which are all more common
15 in women. This scientific statement on cardiovascular multimodality in women, an initiative of
16 the EACVI of the ESC, reviews the role of multimodality CV imaging in the diagnosis,
17 management and risk-stratification of CVD, as well as highlighting important gaps in our
18 knowledge that require further investigation.

19

20

21 **Keywords:**

22 Cardiovascular diseases; Women diseases; Multimodality Imaging; Cardiovascular Imaging.

23

24

1 **Abbreviations**

2

3	ACS	Acute coronary syndromes
4	AD	Aortic dissection
5	AMI	Acute myocardial infarction
6	ANOCA	Angina with non-obstructive coronary arteries
7	ARD	Autoimmune rheumatologic diseases
8	AS	Aortic stenosis
9	AVR	Aortic valve replacement
10	CA	Coronary angiography
11	CACS	Coronary artery calcium score
12	CAD	Coronary artery disease
13	CCTA	Cardiac computed tomography angiography
14	CHT	Chemotherapy
15	CMD	Coronary microvascular dysfunction
16	CMR	Cardiac magnetic resonance
17	CV	Cardiovascular
18	CVD	Cardiovascular disease
19	DCM	Dilated cardiomyopathy
20	ECV	Extracellular volume
21	HPD	Hypertensive disorder
22	IHD	Ischaemic heart disease
23	INOCA	Ischaemia with no obstructive coronary arteries
24	GLS	Global longitudinal strain
25	HCM	Hypertrophic cardiomyopathy
26	HFpEF	Heart failure with preserved EF
27	LV	Left ventricular
28	LVEF	Left ventricular ejection fraction
29	MI	Myocardial infarction
30	MMI	Multimodality imaging
31	MINOCA	Myocardial infarction with no obstructive coronary artery disease
32	MR	Mitral regurgitation
33	PAH	Pulmonary arterial hypertension
34	PPCM	Peripartum cardiomyopathy
35	RA	Rheumatoid arthritis
36	RT	Radiotherapy
37	SCAD	Spontaneous coronary artery dissection
38	SLE	Systemic lupus erythematosus
39	TOE	Transoesophageal echocardiography
40	TTE	Transthoracic echocardiography
41	TTS	Takotsubo syndrome

42

43

44

45

46

47

48

1 INTRODUCTION

2

3 Cardiovascular diseases (CVD) remain the number one cause of mortality globally both in males
4 and females (1). Across the EU, CVD is the most common cause of death, exceeding the number
5 of deaths from cancer, with ischaemic heart disease (IHD) accounting for 45% of these deaths in
6 females and 39% in males (2). At the same time, stroke and heart failure with preserved EF
7 (HFpEF) are also both more prevalent in women than men as the first event (3). Sex-related CV
8 risk factors play a significant role in women, such as early menarche, early menopause, a history
9 of miscarriage, stillbirth or hysterectomy (4). Myocardial angina (ANOCA) and ischaemia (INOCA)
10 resulting from non-obstructive coronary artery disease are more prevalent in women and is
11 associated with adverse outcomes (5). The same is true of myocardial infarction in the absence
12 of obstructive coronary artery disease (MINOCA), or spontaneous dissection of the coronary
13 arteries (SCAD), as well as non-ST segment elevation MI (6).

14 There is also a higher prevalence of Takotsubo syndrome in women, who have limited
15 therapeutic options based on multicentre and randomized clinical trials (7,8). Rheumatic heart
16 disease and valvular sequelae also have a higher prevalence in women. Senile aortic stenosis is
17 becoming more prevalent in both women and men, with particular considerations in women
18 who have smaller valves and aortic roots, as well as a higher prevalence of low-flow states that
19 require new strategies for diagnosis and therapy (9). With respect to CVD management, women
20 are subject to clear disadvantages compared to men, related not only to differences in disease
21 presentation and female-specific characteristics, but also to under-diagnosis and under-
22 treatment. This treatment gap is probably due to a lack of awareness of sex-specific differences
23 among both women patients and health professionals, as well as the lack of women
24 representation in clinical trials (10,11).

1 Appropriate multimodality imaging has a key role in the diagnosis and management of
2 CVD in both sexes, and the potential to have a clear impact on both clinical decision making and
3 long-term outcomes (12,13). Of note, the use of CV imaging techniques in women has certain
4 particularities that lead to differences in diagnostic performance compared to men. These relate
5 to differences in pathophysiology and risk factors, smaller heart size and vessels, as well as
6 different haemodynamic and remodelling responses to physiologic and pathological factors (14-
7 16).

8 Additionally, there are specific diseases and risk factors associated with pregnancy,
9 breast feeding and menopause, for example peripartum cardiomyopathy. These conditions
10 occur specifically in women and often require specific multimodality imaging (MMI) approaches.
11 In particular they frequently raise specific issues related to the risk associated with radiation
12 exposure and the administration of radiotracers and contrast agents that influence which
13 modality may be preferred. (17).

14 In this paper, we will review the role of MMI in the diagnosis of CVD in women,
15 considering the diagnostic accuracy, limitations, advantages and disadvantages of each of the CV
16 imaging modalities, as well as, whenever possible, the optimal imaging algorithm for use in the
17 types of CVD that most affect women. We will refer to sex differences as dictated by birth
18 biology rather than gender and will use the terminology of men and women interchangeably
19 with male and female.

21 **PATHOPHYSIOLOGICAL CONSIDERATIONS OF CV DISEASES IN WOMEN**

22 ***Risk Factors***

23 Coronary artery disease (CAD) and atherosclerosis starts later in women than men but has a
24 more ominous prognosis. There are sex differences in both the prevalence and the impact of
25 traditional CVD risk factors (18,19), which account for 94% of the population-attributable risks of

1 MI among women. Compared to men, women – especially younger (< 55years old) women -
2 have a 25% increased risk for CAD due to cigarette smoking (20). Hypertension is more
3 predominant with age in women than in men with a greater prevalence in postmenopausal
4 women than in men, yet it remains under-diagnosed and less well-controlled than in men (21).
5 This may be due to both sex effects, including genetic predisposition to medication side effects
6 in women, as well as a sex bias in treatments. Women with diabetes have a 2-4-fold excess risk
7 of CAD and are an increased relative risk of heart failure compared to men (22).

8 Dyslipidaemia contributes more strongly to the incidence of CVD in women than all other
9 traditional risk factors for CVD (20) and is impacted by alterations in reproductive hormone
10 levels during mid-life (18). Of note, almost 50% of women have a clustering of ≥ 3 metabolic risk
11 factors for IHD.

12 Besides traditional risk factors, rheumatologic diseases and psychosocial factors
13 including depression, anxiety, as well as professional and family stress are all highly prevalent in
14 women and have a more significant impact on CV risk than in men (7). Lp(a) has been identified
15 as a genetic risk factor in the development of CVD in both men and women and is inversely
16 associated with oestrogen levels (18).

17

18 ***Myocardial Remodelling***

19 Important differences in cardiac remodelling exist in men and women. After puberty, women
20 maintain the same heart mass and number of heart muscle cells. In contrast, men present a 15–
21 30% increase in heart weight, suggesting that their myocytes must undergo a greater degree of
22 hypertrophy than do women myocytes (23). Before menopause, in response to pathological
23 stimuli, women show a more favourable profile concerning hypertrophy compared with men,
24 with less concentric hypertrophy, fibrosis and apoptosis (24), as well as less inflammation. These
25 responses are modulated by oestrogens and also by genetics/epigenetics mechanisms that

1 influence the expression of overall CVD (24). Oestrogen protection comes from counteracting
2 pro-hypertrophy signalling pathways and is partially restored after early oestrogen replacement
3 therapy in menopause. However, when hypertrophy ensues, it is a stronger risk factor for heart
4 failure than in men (15). Sex differences have also been observed with exercise; with women
5 predominantly using fatty acid oxidation for myocardial energetics and tending to develop
6 eccentric hypertrophy more often than men.

8 ***Oestrogens***

9 The role of endogenous oestrogens in CV physiology and pathology remains an open issue, with
10 incomplete knowledge of its effects on the endothelium and cardiomyocytes. Oestrogens
11 protect the heart from cytotoxic, ischaemic and hypertrophic stresses and together with
12 oestrogens' receptors have a key role in the regulation of cardiac metabolism, attenuation of
13 apoptosis, promotion of cardiac regeneration and modulation of physiological and pathological
14 LV hypertrophy (25).

16 ***Heart-brain interaction***

17 There are established physiological interactions between the two organs that play important
18 roles in potentiating diseases (26). Sex- and gender-related differences modify those
19 interactions and this should be taken into account. For instance, the brain's stress network is a
20 promising signaling pathway underlying the predisposition of women to mental stress-induced
21 ischaemia and sympathetic over-activity. Hormones, neurohumoral activity, and systemic
22 inflammation are potential mechanisms mediating sex differences in heart–brain interactions
23 that may be used for new therapeutic strategies.

24

25

1 MULTIMODALITY IMAGING FOR SPECIFIC CONDITIONS IN WOMEN

2

3 **Pregnancy and CV risk**

4 Pregnancy is related to many vascular, metabolic, and physiological adaptations, and can be
5 considered as a form of CV stress test (27) that can help identify patients at risk of developing
6 future CVD complications and metabolic diseases. Understanding the risks associated with CVDs
7 during pregnancy and its related management (28) in pregnant women who suffer from serious
8 pre-existing conditions (e.g. congenital heart disease or advanced heart valve disease) is of pivotal
9 importance for advising patients before pregnancy (29). With regards to patients with valvular
10 heart disease, the increased cardiac output will increase gradient across stenotic valves and ,
11 whilst the increased circulating volume may increase volume loading in regurgitant lesions. The
12 management of these patients is therefore frequently challenging and requires a multidisciplinary
13 heart team approach (30).

14 Expected changes to cardiac structure and function in pregnancy include an up to 6%
15 relative increase in LV end-diastolic diameter and up to 13% increase in left atrial diameters, a
16 mean absolute increase of 25 g in LV mass in normotensive pregnancy (with a mean increase of
17 92 g in hypertensive pregnancy) and an increase RV diameters (31). In pregnancy, plasma volume
18 and cardiac output increases by up to 40–50% above baseline at 32 weeks of gestation. Atrial and
19 ventricular diameters increase, while ventricular function is preserved. Maternal cardiac
20 dysfunction may lead to impaired uteroplacental flow (30). Furthermore, systemic and pulmonary
21 vascular resistance both decrease during pregnancy (32).

22 For the assessment of both previous and new CVD, echocardiography, and cardiovascular
23 magnetic resonance (CMR) are safe in pregnancy and are not associated with any adverse foetal
24 effects.

1 Echocardiography is the first-line imaging tool for the assessment of ventricular function
2 and the detection and monitoring of CVD in pregnancy. Although there is still a need for further
3 studies, in pregnant women with pre-existing CVD, current recommendations suggest cardiac
4 imaging with echocardiography each trimester, with greater frequency in challenging clinical
5 cases (33). Cardiac imaging is also crucial for the appropriate diagnosis of CVD acquired during
6 pregnancy. When echocardiography alone is insufficient, the use of CMR is a safe option (34).
7 However, the use of gadolinium-based contrast agents is controversial since these agents may
8 cross the placenta and the risk to the foetus must be balanced against the benefit both to the
9 mother and the foetus (35) (Table 1). Of note, the importance of the pregnant woman's position
10 during image acquisition, since in the supine position, the gravid uterus can compress the inferior
11 vena cava, which may affect cardiac output. The left lateral tilt position in the case of
12 echocardiography should prevent this.

13 Different types of Hypertensive disorder (HPD) may occur during pregnancy, namely
14 chronic hypertension, gestational hypertension and pre-eclampsia, that may each have an
15 important clinical impact. Of note, treatment options are limited during pregnancy. Compared
16 with normotensive pregnant women, women with HPD have up to eightfold increased risk of
17 future chronic hypertension (28,36), especially within 1–5 years after pregnancy (37-39). By the
18 age of 50 years, this risk became similar. Echocardiography provides important information on
19 left ventricular wall thickness and diastolic function, and will highlight the degree of any
20 hypertension-induced cardiac systolic impairment.

21 Women with HPD also have an increased risk of insulin resistance and of developing
22 diabetes later in life. A large Canadian study including 1 million women with a median follow-up
23 of 8.5 years (39) found that women without gestational diabetes, were more likely to develop
24 diabetes after gestational hypertension (3.9%) or pre-eclampsia (6.6%) than after a normotensive
25 pregnancy (2.5%). A register-based cohort study also demonstrated that the fully adjusted risk of

1 type 2 diabetes 14.6 years after pregnancy was 3.1-fold for women with gestational hypertension
2 and 3.7-fold after preeclampsia (27).

3 The guidelines advise annual follow-up of blood pressure and metabolic factors in these
4 patients (28,39). At 50 years, all women, including those with HPD qualify for regular CV risk
5 assessment (38,40).

6

7 **Menopause and cardiovascular disease**

8 Despite recent improvements in mortality, CAD continues to be the leading cause of death and
9 disability among elderly and middle-aged women, with a mortality rate that increases 3 to 5-fold
10 times with each decade of life. It has been reported that women with intact ovarian hormonal
11 function have a lower incidence of coronary disease up to 15 years after menopause (41). A sub-
12 analysis of the multicentre study WISE study also showed that premenopausal women with
13 hypo-oestrogenaemia had more angiographic coronary disease (42). The life expectancy of a
14 woman in Europe is currently around 80 years. Therefore, almost half of an average women's
15 life is spent in menopause and without the potentially protective effects of oestrogen. Lower
16 oestrogen levels after menopause are related to vascular dysfunction, inflammation, and up-
17 regulation of both the renin–angiotensin–aldosterone and the sympathetic nervous systems all-
18 contributing to increased CV risk (43). Early menopause has also been linked to increased heart
19 failure risk (44).

20 A recent meta-analysis from a Finnish register showed that initiating menopause
21 hormone therapy within 10 years of the onset of menopause significantly reduces MI and death
22 by around 50%, but this is still a controversial subject (45).

23 Depending on symptoms, women will be risk stratified and follow the IHD diagnostic
24 pathway, as it is described below regardless of their menopausal state. It has been advised to

1 assess the coronary artery calcium score (CACS) in women at intermediate CV risk, since this
2 technique has been found to have a higher prognostic value than in men (46) (Table 1).

3

4 **Radiotherapy and chemotherapy for cancer**

5 Beyond traditional risk factors for CVD, chemotherapy (CHT) and radiotherapy (RT) for cancer
6 are specific risk factors in women, as well as men, due to their cardiotoxicity. An increased risk
7 of developing cardiac dysfunction has been most closely evaluated in patients with breast
8 cancer undergoing treatment with anthracycline-based chemotherapy, targeted trastuzumab
9 therapy, and left sided breast cancer RT. Breast cancer survivors are more likely to die due to
10 CVD. Thus, detailed evaluation of CHT- and RT-related side effects is particularly important in
11 breast cancer and other gynaecological cancers typical for women.

12 The cardiotoxicity of cancer therapy in women is defined as any reduction of left
13 ventricular ejection fraction (LVEF) by echocardiography to below 50%, or as a >10% reduction
14 from baseline falling below the lower limit of normal values (54%) for women (47,48). An early
15 sign of cardiotoxicity assessed by left ventricular (LV) global longitudinal strain (GLS) is defined
16 as a relative reduction in GLS by >15% from baseline (24,25,40,41). GLS has become an accurate
17 echocardiographic marker for the prediction and early detection of cardiotoxicity and a guide for
18 the initiation of cardioprotective therapies in women with breast cancer (47,49,50).

19 The EACVI has proposed that cancer patients should be assessed before receiving
20 particular potentially cardiotoxic therapies in order to stratify their risk of cardiotoxicity based
21 on both therapy- and patient-related factors (47,51). Cardiotoxicity may be studied with various
22 imaging techniques. 2D and 3D transthoracic echocardiography (TTE) is the method of choice for
23 the evaluation of cardiotoxicity in cancer patients before, during and after cancer therapy. LVEF
24 and LV GLS are the best-established echocardiographic parameters of systolic function.

1 Important sex-related differences are worth considering in these studies, in particular
2 that women are more likely to have smaller remodelled hypertrophic ventricles with perceived
3 increased contractility, higher heart rates, supraventricular arrhythmias, and presence of the
4 HFpEF. These may all influence the echocardiographic examination, most notably in regard to
5 LVEF measurements which may overestimate cardiac systolic function and miss the early stages
6 of cardiotoxicity particularly in the setting of regional wall motion abnormalities (52). It has
7 therefore been proposed that GLS measured by 2D speckle tracking and the wall motion score
8 index (WMSI) are used as additional, more sensitive indicators of systolic function alongside
9 LVEF to detect therapy-related changes in cardiac function (53,54). Of note, GLS values have
10 been found to be slightly higher in women than men for the same equipment vendor (48,55).
11 GLS reduction together with increases in WMSI and LV dimensions, have demonstrated strong
12 prediction for the development of cardiotoxicity in women with breast cancer receiving
13 chemotherapy (CHT) (55). The role of left atrial strain remains unclear. Whilst left atrial strain
14 has been found to be predictive of events in populations of healthy women, no data are
15 available with respect to cardiotoxicity (56). There have been no significant sex-related
16 differences involving the valves on preventing and monitoring cancer cardiotoxicity. 3D
17 echocardiography has a better accuracy for the detection of minor LVEF changes and a higher
18 reproducibility compared to 2D (57). 3D speckle tracking imaging (3D STI) may be useful for the
19 evaluation of LV systolic function, in particular, in detecting early changes in LV systolic function
20 (58). Further studies with these 3D techniques are required in cardiotoxicity. Similarly, the role
21 of left atrial strain remains unclear. Whilst it has been found to predict events in healthy
22 women, no data are available with respect to cardiotoxicity (56).

23 TTE image quality may be inadequate due to the effects of RT, left-sided mastectomy, or
24 a left breast prosthesis. Therefore contrast echocardiography or CMR, according to guidelines,
25 should be considered for the quantification of LVEF and ventricular volumes, given their better

1 test-retest variability. CMR is also a useful diagnostic tool in cancer patients for the assessment
2 of myocardial perfusion, suspected myocarditis (e.g. in patients on check point inhibitors),
3 myocardial perfusion, fibrosis, tissue viability, pericardial diseases, and cardiac masses (47,51).
4 Increases in myocardial T1 and T2 relaxation times at follow-up after epirubicin based
5 chemotherapy may indicate myocardial injury (59). Circumferential strain can also be assessed
6 by CMR, showing reductions during trastuzumab treatment in breast cancer (60). Regardless of
7 the imaging modality, the recommendation is to use the same technique for baseline and all
8 follow-up exams for consistency and accurate comparisons (61). Nuclear imaging is no longer
9 recommended for cardiotoxicity detection as a first-line cardiac imaging modality in women
10 with cancer due to the high associated radiation exposure (47,62).

11 Transesophageal echocardiography (TOE), 2D and real time 3D echocardiography, are
12 excellent imaging modalities for the diagnosis of nonbacterial thrombotic endocarditis or
13 infective endocarditis which can also be complications of CHT in oncologic patients, frequently
14 found in ovary adenocarcinoma (47).

15 Moreover, both CHT and RT are considered risk factors for CAD in women. Due to the
16 lack of radiation combined with high negative predictive value and safety, functional imaging
17 with stress echocardiography, using either exercise, dobutamine or pacing is useful for the
18 evaluation of ischaemia without radiation exposure in female patients with cancer (18,63). A
19 higher rate of positive stress test results were found in women irradiated for left breast cancer
20 compared to those with right-sided disease (48). Stress echocardiography may also be used to
21 evaluate the contractile reserve to predict outcomes in women with cardiac dysfunction related
22 to cancer therapy (64,65). Stress perfusion CMR is an alternative functional imaging test of
23 particular use when further information on myocardial characterisation is needed (e.g. when
24 myocarditis is suspected), or when precise functional assessment and follow-up are required
25 (51). Cardiac CT may be useful for diagnosis and risk stratification using CT CACS and coronary CT

1 angiography (CCTA) which allows direct visualisation of coronary atherosclerosis (66). The
2 diagnostic information provided by imaging modalities is presented in Tables 2 and 3. A
3 representative case is presented in Figure 1.

4 In conclusion, echocardiography, with the benefit of new techniques is the first choice
5 method for the evaluation and surveillance of female cancer patients treated with cardiotoxic
6 therapies. As an alternative to echocardiography, CMR is considered a gold standard method for
7 evaluating ventricular volume, mass and function, also providing additional data on tissue
8 viability, fibrosis, inflammation, and ischaemia. Patients should be followed with the same
9 echocardiography machine for baseline assessment and all follow-up exams.

10

11 **Auto-immune rheumatologic diseases**

12 Autoimmune rheumatologic diseases (ARD) predominantly affect women. Differences in sex
13 hormones, genetics and environmental factors (including oestrogens) between men and women
14 have been proposed as underlying mechanisms for this observation (67). ESC 2021 primary
15 prevention guidelines highlight a disproportionately increased risk of CVD in the setting of ARD
16 (68). Notably, cardiovascular involvement in ARDs may affect the valves, microvasculature,
17 pericardium, myocardium and large vessels. Accelerated atherosclerosis triggered by
18 inflammation is associated with excess mortality in rheumatoid arthritis (69), and premature MI
19 and stroke in systemic lupus erythematosus (SLE) (70). Significant underestimation of CV event
20 risk by classical risk scoring systems (71), atypical presentations, resting ECG abnormalities,
21 limited exercise capacity, silent episodes and sudden cardiac death (72) (67) justify the
22 diagnostic role of MMI and suggest that screening with imaging may also be helpful. In particular
23 among patients with ARD, those having SLE or RA are considered in a high-risk category for CAD
24 akin to diabetic patients (4,73).

1 The ACC/AHA primary prevention guidelines recommend considering carotid ultrasound
2 and CACS, respectively, as additional tools to re-classify risk estimate among individuals at
3 borderline and intermediate risk (74). The use of carotid ultrasound in ARD helped to re-classify
4 RA patients into more appropriate CV risk groups, and also revealed rapid disease progression,
5 and the association of atherosclerotic plaques with high levels of systemic inflammation (75,76).

6 CCTA has demonstrated an increased incidence of silent coronary atherosclerosis in
7 patients with RA, SLE and psoriatic arthritis (77), although the associated radiation exposure in
8 young women with no CV symptoms should be advised. Stress echocardiography and stress
9 CMR are sensitive to detect ischaemia in women with ARD, while SPECT scintigraphy is less so
10 because of small ventricles and breast tissue attenuation. Positron emission tomography (PET)
11 with rest-stress quantification of myocardial blood flow is the most accurate technique to
12 quantify regional myocardial blood flow and coronary flow reserve, but is again associated with
13 radiation exposure. Coronary flow reserve assessment by transthoracic Doppler
14 echocardiography seems promising in detecting non-atherosclerotic vascular involvement.

15 ARD can lead to myocardial damage including inflammation, microvascular dysfunction
16 and fibrosis. These can lead to CV complications and symptoms in women with ARD including
17 the development of heart failure (78) (79). Echocardiography with strain is very sensitive for
18 detecting subclinical myocardial dysfunction and monitoring anti-inflammatory treatment
19 effects in ARD (80). CMR allows detection of patchy perfusion defects as well as differentiation
20 of ischaemic and non-ischaemic patterns of myocardial fibrosis. CMR, PET and PET/CMR can add
21 information about ongoing inflammatory activity in the heart muscle as well as the vasculature
22 in cases of suspected vasculitis or myocarditis (81).

23 Acute valvular pathology is sometimes the initial presentation in ARD, particularly in SLE
24 and ankylosing spondylitis (82). Patients also carry a high risk of infective endocarditis because
25 of immunosuppressive therapy. As well as being an independent cause of stroke and mortality,

1 antiphospholipid antibody positivity increases the risk of valvular heart disease and non-
2 bacterial vegetations, often requiring the use of TOE to confirm the diagnosis in suspected cases.
3 Pulmonary arterial hypertension is also an important cause of mortality in women with ARD,
4 particularly in systemic sclerosis where yearly screening is recommended by the 2022 ESC/ERS
5 Guidelines for the diagnosis and treatment of pulmonary hypertension (83).

6 Pericardial effusions and pericarditis are common in ARD, although usually without
7 causing significant haemodynamic compromise. Echocardiography, CMR or CCTA are
8 appropriate to assess symptomatic patients. Table 4 summarizes the role of MMI in women with
9 ARD.

10

11 **Ischaemic heart disease and chronic coronary syndromes**

12

13 **Coronary atherosclerotic disease - obstructive and nonobstructive**

14 Invasive coronary angiography is used as a first line diagnostic procedure for high-risk women
15 presenting with chronic chest pain. For the lower/intermediate risk woman, noninvasive CCTA or
16 a functional diagnostic test by echocardiography, nuclear imaging or CMR are recommended
17 procedures in the evaluation of suspected CAD, similar for both sexes (84).

18 Both CCTA and invasive angiography allow assessment of obstructive and non-obstructive
19 coronary plaque. With respect to obstructive plaque, consistent data demonstrate a graded
20 relationship between outcomes and the burden of coronary atherosclerosis as assessed by the
21 number of vessels with an obstructive stenosis. Indeed, women, similar to men, have an elevated
22 hazard for CAD events in the setting of more extensive, obstructive multivessel CAD (46,85).

23 However, non-obstructive CAD appears to be of particular importance in women. Indeed,
24 for women undergoing invasive or noninvasive coronary angiography, the frequency of

1 nonobstructive CAD is decidedly higher than in men (86). For women referred to invasive coronary
2 angiography, about half have nonobstructive CAD; this rate is much higher for lower risk women
3 undergoing CCTA and is generally in the range of 80-90% (87). Importantly, the burden of non-
4 obstructive plaque is also associated with risk of future cardiovascular events.

5 Several studies have compared prognosis among women with nonobstructive CAD
6 (coronary stenosis from 1-49%) to those without any plaque or stenosis (88). From the CONFIRM
7 registry, nonobstructive CAD on CCTA worsens mortality and CAD event risk (80), namely with
8 nonobstructive left main stenosis (89) and among women who are more than 60 year-old (90).
9 The higher the number of segments with non-obstructive plaque the higher the CAD event risk
10 both in women and men (85).

11 Suspected CAD in women may be assessed both by anatomic and functional testing. There
12 have been several studies comparing risk associated with anatomic tests as compared to
13 ischaemic tests. In the PROMISE trial (n=8,966), 92% of women in the CCTA arm of the trial had
14 nonobstructive CAD while 88% of women in the functional testing arm had an abnormal stress
15 test ($p < 0.001$) (91). Additionally, the relative hazard for risk for outcomes was 10 fold increased
16 in the presence of obstructive CAD as compared to normal coronaries on CCTA ($p < 0.001$) whereas
17 the hazard ratio for an abnormal versus normal stress test was only 5 ($p = 0.002$). When examining
18 an interaction, event risk was significantly elevated with CCTA as compared to stress testing for
19 women ($p = 0.043$). These findings suggest that CCTA provides better prognostic information than
20 functional testing in women. In the CE-MARC trial, in patients with suspected angina and with a
21 prevalence of obstructive CAD of 23% in women versus 50% in men, sensitivity and specificity of
22 CMR was similar in women and men. In contrast, sensitivity was significantly lower for SPECT in
23 women than in men, with similar specificity (92). Interestingly, in FFR_{CT} -positive CAD, women have
24 less obstructive CAD at coronary angiography and less revascularization showing the need for
25 different interpretation in both sexes (93).

1 Also, there is increasing evidence with regards to sex differences in atherosclerotic
2 plaque, namely a different aetiology for ACS with plaque erosion versus rupture occurring more
3 in women versus men (95,96). A smaller plaque burden with less calcification and less positive
4 remodelling (97,98) occurs in women in comparison to men.

5 Using noninvasive CCTA for anatomic assessment, data is available with regards to the
6 prognostic value of high-risk atherosclerotic plaque features (e.g., low attenuation plaque,
7 positive remodelling, or a napkin ring sign) in women and men, particularly those with
8 nonobstructive CAD, as precursor features of an acute coronary syndrome (96,99,100). From the
9 PROMISE trial, these high-risk plaque features were significantly predictive in women but not
10 men. In a report from the SCOT-HEART trial, the risk of incident MI was elevated 6.6-fold among
11 patients who had a high burden of low attenuation plaque (a marker of necrotic core) (101,102).
12 Whilst women overall had a lower plaque burden than men; a threshold of low attenuation plaque
13 >4%, was as strong a predictor of subsequent MI in women as in men.

14 In summary, women undergoing invasive or noninvasive coronary angiography, the
15 frequency of nonobstructive CAD is higher than in men moreover in FFR_{CT}-positive CAD, women
16 have less obstructive CAD at coronary angiography and less revascularization referral. Women
17 have a lower plaque burden than men, but where present the burden of low attenuation plaque
18 appears of similar prognostic value in women as men.

19 From the presented data, the need for further studies to establish the optimal insights for
20 the appropriate diagnostic and risk stratification strategy in women with suspected CAD is clear.

21 22 **Ischaemia from non-obstructive coronary artery disease – ANOCA/INOCA**

23 Despite signs and symptoms suggestive of myocardial ischaemia, women have at least twice
24 higher prevalence of ischaemia and angina with non-obstructive coronary artery disease
25 (ANOCA/INOCA) as confirmed from CCTA than men (103). In a study of stable angina and

1 ANOCA/INOCA, 70.2% of female versus (104) 43.1% of male patients had coronary microvascular
2 dysfunction (CMD) or epicardial artery vasospasm (105), the two main endotypes of
3 ANOCA/INOCA, according to the current concepts as proposed by the COVADIS group (106).
4 INOCA is associated with a significant risk of major adverse CV events (86,104) with an annual
5 major adverse cardiovascular event rate of 2.5% present in women with CMD (107). Of note, CMD
6 is a strong determinant of prognosis, even in patients with coronary stenosis of intermediate
7 severity.

8 Patients with coronary vasospasm are frequently younger and have fewer CV risk factors
9 than patients with effort angina (4,64). Diagnosis is based on ST segment elevation on the ECG (or
10 Holter monitoring) during the chest pain episode, but confirmation needs angiographic
11 documentation of coronary spasm upon a provocation test with intracoronary administration of
12 acetylcholine or ergonovine (108).

13 The WISE study, among others, showed that CMD plays an important role in INOCA in
14 women, suggesting the need for a different diagnostic and therapeutic strategy in females (107).
15 CMD is defined as limited coronary flow reserve and/or coronary endothelial dysfunction at
16 microvascular level, underlying myocardial ischaemia in the absence of significant obstructive
17 epicardial CAD. Microvascular remodelling, microembolization, as well as the smaller calibre of
18 coronaries and lower vascular density are proposed as the main mechanisms associated to CMD
19 in women (109).

20 For the diagnosis of CMD, general recommendations propose the following criteria (110):
21 (a) presence of symptoms and objective evidence of ischaemia; b) absence of obstructive
22 coronary disease; c) evidence of impaired coronary microvascular function: impaired coronary
23 flow reserve; abnormal coronary resistance indices; coronary microvascular spasm; coronary slow
24 flow phenomena. So far, the reference method is the invasive testing of coronary flow reserve
25 (CFR) and the index of microvascular resistance (IMR) using acetylcholine and adenosine to assess

1 for endothelial-dependent and endothelial-independent dysfunction (109). Thresholds for an
2 abnormal CFR cut-off have been defined as <2.0 and > 25 units for microvascular resistance > 25
3 units. This assessment is, however not routinely used in the clinical setting in most centres with
4 non-invasive testing often preferred.

5 Among the non-invasive techniques, PET with vasodilator stress is considered the gold-
6 standard non-invasive method to diagnose CMD, although it uses radiation, has limited availability
7 and is costly. Myocardial flow reserve (MFR) by PET has been validated against both invasive
8 assessments (111) and against outcomes. Indeed, PET assessments of MFR are independently
9 associated with increased CV risk in women (112).

10 An alternative non-invasive modality for assessing CFR is CMR, which allows the
11 qualitative diagnosis and quantitative assessment by measuring the CFR, MPI (microcirculatory
12 perfusion index) and MPRI (perfusion resistance index) all of which correlate well with invasive
13 measurements and provide important prognostic information (113,114).

14 CFR may also be assessed by stress Doppler echocardiography, which can measure the
15 maximal diastolic flow in the left anterior descending coronary artery at rest and during adenosine
16 or dipyridamole stress. This technique has been validated against intracoronary Doppler
17 measurements and outcomes, with cut-offs similar to invasive testing however it can be
18 challenging to perform and is not widely used (115). Myocardial contrast echocardiography also
19 shows a particular value for CMD evaluation, delivering myocardial blood flow velocity and CFR,
20 but the lack of widespread experience and absence of approval from the regulatory agencies for
21 this purpose has presented a limitation for its universal use.

22 Cut-offs for diagnosis of CMD using the available non-invasive techniques are currently
23 being reviewed, and consideration is being given to the possible differences between women and
24 men (116), with smaller vascular diameter in women and suggested higher resting coronary blood
25 flow than in men. This will likely influence the values of CRF in women but there is a need for

1 further studies for cut-offs establishment in women.

2 In the last years, elevated pro-inflammatory mediators were found to be associated with
3 lower CFR (109). However, evidence on their association to CMD severity and prognosis is still
4 lacking and does not include a comparison between sexes.

5 In summary, given the high prevalence of ANOCA/INOCA in women, the absence of
6 obstructive coronary lesions by CA or CCTA in cases of suspected ischemia from clinical and
7 ischemia tests, should lead to consideration of further functional testing for assessing the
8 possibility of coronary microvascular disease or vasospasm.

9

10 **Ischaemic heart disease and acute coronary syndromes**

11

12 **Acute coronary syndromes: Conventional presentations**

13 Acute coronary syndromes (ACS) present significant disparities between men and women. These
14 differences refer to anatomical, physiological, biological and psychosocial factors which affect
15 each other. As mentioned above, there is increasing evidence regarding sex differences in
16 atherosclerotic plaque. In fact, the pathologic and invasive angiographic literature suggests
17 varied aetiology for ACS, with plaque erosion occurring more in women versus plaque rupture in
18 men (94-96).

19 Consistent with the anatomic data among women, plaque erosion occurs more often
20 with a smaller plaque burden, which is often not calcified and which demonstrates less positive
21 remodelling (96,97). In a subanalysis from the PROSPECT study, plaque rupture occurred less
22 often in women ($p=0.002$) (89,94). Additional contributors to the unique risk profile in women
23 include smaller vessel size as well as the role of microvascular disease.

1 Women present with a similar constellation of symptoms as men even though women
2 more frequently present with alternative underlying aetiologies such as spontaneous coronary
3 artery dissection (SCAD). However, in spite of a considerable overlap of symptoms at
4 presentation, women do have different symptoms than men, considered “atypical” (like back
5 pain, nausea and vomiting or shortness of breath), that can delay the suspicion of ACS (117). No
6 differences in the accuracy of the diagnostic tools between sexes have yet been described.

7 Regarding risk factors, according to the EPIHeart cohort study (118), women more
8 frequently had hypertension (81.5% vs 62.7%, $P<0.001$) and diabetes (38.8% vs 29.9%, $P=0.014$),
9 and were more frequently obese (25.5% vs 18.5%, $P=0.020$) and never-smokers compared with
10 men ($P<0.001$). Despite their presentation, women were generally referred later for coronary
11 angiography and received less invasive and aggressive pharmacological treatment when
12 compared to men (118). Over the last decade, there has been an increasing interest in ACS and
13 women. There is now a need for larger studies and therefore greater representation of women
14 in clinical trials is imperative and larger studies will highlight the importance of early
15 identification of IHD in women.

17 **Myocardial infarction with non-obstructive coronary arteries (MINOCA)**

18 Myocardial Infarction with non-obstructed coronary arteries (MINOCA) is present in up to 6-15%
19 of patients with ACS and non-obstructive coronary arteries on invasive coronary angiography,
20 and has a non-negligible 12-month all-cause mortality rate of 4.7% (119)(114). It
21 disproportionately affects women, with women having 5 times higher odds of having MINOCA
22 than men, according to the VIRGO study (120).

23 Suspected MINOCA is a working diagnosis with multiple potential causes requiring
24 further evaluation and often reflects the group of patients with a suspected ACS diagnosis who
25 are then found to have non-obstructive plaque on invasive angiography. The differential

1 diagnoses is wide and includes patients who have a true final diagnosis of MINOCA (type 1 MI:
2 plaque rupture/erosion, type 2 MI: coronary spasm, spontaneous coronary artery dissection,
3 coronary emboli) and those with non-ischaemic aetiologies (myocarditis, Takotsubo syndrome
4 and non-ischaemic cardiomyopathies).

5 The management and prognosis differ significantly depending on the underlying
6 aetiology of the final diagnosis of ischaemic and non-ischaemic aetiologies and are independent
7 from sex (121). Establishing an accurate final diagnosis is therefore crucial for both sexes and
8 differ significantly with the worse prognosis seen in patients presenting with ST-elevation on
9 ECG coupled and those with a CMR diagnosis of cardiomyopathy (121). The 2017 ESC STEMI
10 guidelines presented two diagnostic pathways for MINOCA: a non-invasive approach using
11 echocardiography and CMR or an invasive approach using intravascular ultrasound and/or
12 optical coherence tomography (122). The 2018 4th definition of myocardial infarction (123)
13 further emphasized the crucial role of imaging (particularly CMR) in identifying the correct
14 underlying condition. Finally, the 2020 ESC NSTEMI guidelines (65) now recommend CMR in all
15 MINOCA cases without an obvious underlying cause.

16 Data on comparative imaging approaches and sex differences in suspected MINOCA is
17 limited, but whilst echocardiography and CMR are most used in clinical practice, the nuclear
18 cardiology techniques and CCTA also can also prove helpful with a distinctive role.
19 Echocardiography can assess the presence and extent of global and regional wall motion
20 abnormalities, and the presence of pericardial effusion and other forms of cardiomyopathy, as
21 well as the characteristic appearances of Takotsubo syndrome. CMR is a critical diagnostic
22 imaging tool in the assessment of patients with a working diagnosis of MINOCA, due to the
23 unique myocardial tissue characterization (myocardial inflammation/oedema, scarring/fibrosis),
24 and the ability to discriminate between each of the possible underlying ischaemic and non-
25 ischaemic aetiologies. CMR can identify the underlying aetiology in up to 87% of patients with

1 MINOCA (124), demonstrating a clinical impact (change in diagnosis and/or change in
2 management) in ~70% of patients (125). The CMR diagnosis of myocarditis is based on the
3 updated “Lake Louise criteria” of myocardial oedema, hyperaemia, and fibrosis using a
4 combination of traditional and parametric mapping techniques (126). Although there are no
5 differences in the CMR diagnostic criteria for myocarditis in women versus men, sex-differences
6 are noted, in particular related to the subsequent risk of chronic dilated cardiomyopathy.
7 Myocarditis is more common in men than in women but there are other differences such as the
8 older age of women with myocarditis (127).

9 Takotsubo syndrome (TTS) is an increasingly recognised differential diagnosis in patients
10 presenting with a working diagnosis of MINOCA. As detailed below, it may present as MINOCA
11 whenever troponins are raised, leading to suspected MI. TTS is more prevalent in women and is
12 often precipitated by an emotional or physical stress with a characteristic akinesia/ballooning of
13 the mid-apical cavity, although sometimes other regional wall motion abnormalities in of the
14 basal or mid-cavity segments can be observed. Echocardiography can detect additional specific
15 findings such as LV outflow tract obstruction, mitral regurgitation, and RV involvement (128),
16 whilst serial speckle echocardiography can document the progressive functional LV recovery in
17 left ventricular function and resolution of the wall motion abnormalities which serves to confirm
18 the diagnosis from baseline to week 5 after discharge (129). CMR has added diagnostic value in
19 TTS, detecting myocardial oedema (typically a transmural pattern) in regions with wall motion
20 abnormalities, in the absence of myocardial scarring (130). Of note, MINOCA characterisation is
21 time sensitive so that prompt appropriate imaging, ideally whilst the patient is an in patients
22 should be performed (125).

23 The role of CCTA in MINOCA is limited to ruling out obstructive CAD in patients
24 presenting with ACS not requiring an urgent invasive angiography. However, Galibazzi et al.
25 recently showed evidence of altered peri-coronary fat attenuation detected by CCTA in patients

1 with TTS, a finding typically associated with coronary artery inflammation (131). Although the
2 role of nuclear imaging in TTS has not yet been well established, the combination of perfusion
3 and metabolic imaging can provide useful information on sympathetic activity and myocardial
4 function in both the acute and post-acute phases (132). A case of MINOCA is presented in Figure
5 2.

7 **Spontaneous coronary artery dissection**

8 Spontaneous coronary artery dissection (SCAD) can be defined as an epicardial coronary artery
9 wall disruption unrelated to atherosclerotic plaques, iatrogenic or traumatic lesions (133). The
10 prevalence of the disease is still poorly known, mostly due to its underdiagnosis. However, the
11 rate derived from recent registries and case series seems higher than previously estimated.
12 Although SCAD can affect both sexes, more than 90% of patients are women, with a mean age
13 of 40-50 years. In fact, while being responsible for 1-4% of ACS in the overall population (134),
14 SCAD reaches a prevalence of 35% in women <50 years with suspected ACS. Moreover, SCAD
15 can be responsible for about 25% of ACS during pregnancy and in the peripartum period, mostly
16 in the first 2-3 weeks after delivery (135).

17 The pathophysiology of SCAD is characterized by an intramural haematoma, consequent
18 to *vasa vasorum* damage or *tunica media* dissection, which provokes separation of the coronary
19 artery wall layers. An intimal flap can divide the true and the false lumen, with or without a
20 connecting tear between the two. The left anterior descending artery, and its septal and
21 diagonal branches are the most common sites for SCAD accounting for up to 60% of cases
22 (133,136). Four different SCAD types are described according to their angiographic appearance.

23 The aetiology of SCAD can be considered as multifactorial. Considering the strong sex-
24 association and the association with pregnancy (137), hormonal factors seem to have a role
25 (138). The high incidence of either a stressful event or intense physical activity in the 24 hours

1 before presentation supports the hypothesis of a catecholaminergic surge similar to TTS (139).
2 Fibromuscular dysplasia in non-coronary arteries is commonly observed in patients with SCAD,
3 which also demonstrates a strong predilection for females (>90% of cases) (140). Uncommon
4 genetic predispositions for SCAD have also been described, including genes for inherited
5 connective diseases (141) and systemic inflammatory diseases, but not with autoimmune
6 diseases (142).

7 Acute myocardial infarction (AMI) in female patients with SCAD has a 7-fold higher rate
8 of adverse CV events compared to atherosclerotic AMI (44% vs. 6%, $p < 0.001$). Pregnancy-
9 associated SCAD carries a poorer prognosis than with SCAD unrelated to pregnancy (135,143)
10 probably related to hormonal effects on the arterial vasculature and the hemodynamic stress
11 associated with pregnancy.

12 Coronary angiography using intravascular imaging (i.e. OCT and IVUS) (121) remains the
13 gold standard for SCAD diagnosis. Most SCAD cases can be diagnosed on angiography alone,
14 with intracoronary imaging reserved for cases where diagnostic uncertainty exists. CCTA is
15 possible alternative imaging technique with the advantage that instrumentation of the coronary
16 arteries and potential extension of the dissection is not required. However, CCTA still requires
17 contrast and radiation and is less sensitive in the detection of SCAD than coronary angiography.
18 Possible pitfalls and artefacts can misinterpret normal coronary arteries in acute SCAD. Indeed a
19 negative CCTA cannot exclude SCAD, when there is a strong clinical suspicion (144). CMR may
20 describe patterns of late gadolinium enhancement (LGE) similar to type 1 MI, including oedema,
21 abnormal LV wall motion and ischaemic pattern of LGE. Echocardiography, although unable to
22 visualise the coronary arteries is helpful in the acute setting to detect the resultant wall motion
23 abnormalities and assess their impact on systolic function (144).

24

25

1 **Takotsubo Syndrome**

2 Takotsubo syndrome is an acute heart failure syndrome that predominantly affects post-
3 menopausal women and is characterized by substantial morbidity and mortality (144,145).
4 Patients with TTS show typical regional wall motion abnormalities that reflect impairment of
5 myocardial contractility in the absence of culprit epicardial CAD. The clinical presentation of TTS
6 is generally similar to AMI, with chest pain, transient ECG changes, and elevation of serum
7 cardiac troponin (146). Acute complications are not infrequent and can be severe, including a
8 4% to 5% in-hospital mortality related to cardiogenic shock, cardiac rupture, and cardiac arrest
9 (146,147).

10 MMI plays an important role in the evaluation of TTS (132). Echocardiography can be
11 used as first technique, particularly in the acute care setting, allowing for the assessment of LV
12 systolic and diastolic function and the identification of the typical apical-mid ventricular
13 ballooning pattern, as well as the circumferential pattern of wall motion abnormalities
14 (148,149). It is also useful in the early detection of complications and monitoring of systolic
15 function recovery. However, CMR provides a more comprehensive depiction of cardiac
16 morphology and function alongside tissue characterization (oedema and myocardial lesion) and
17 offers additional value to other imaging modalities for differential diagnosis (myocardial
18 infarction and myocarditis) (148,149). CCTA has a substantial role in the diagnostic workup of
19 patients with acute chest pain and a doubtful TTS diagnosis to rule out other medical conditions
20 and it can be considered as a non-invasive appropriate alternative to coronary angiography in
21 several clinical scenarios (150).

22 Finally, nuclear cardiology can play a very important role by adding different
23 information, not available from other techniques. Quite recently, an association between
24 dysfunctional sympathetic nervous system and TTS has been suggested, with initial reports
25 showing relevant alterations of myocardial sympathetic firing activity in this patients' cohort

1 (145,151). Specifically, studies in patients with TTS showed that regional myocardial uptake of
2 123I-metaiodobenzylguanidine (MIBG) – a non-metabolized nor-epinephrine (NE) analogue that
3 undergoes reuptake by the uptake-1 mechanism labelling sympathetic neurons – was markedly
4 decreased in the apical akinetic regions of the LV, suggesting disturbances in pre-synaptic
5 norepinephrine uptake and an increased pre-synaptic catecholamine discharge (152). These
6 abnormalities may persist long after recovery of contractile function, providing some insight in
7 the time course of functional myocardial changes in TTS (146).

8 Interestingly, a dysfunctional sympathetic nervous system plays a pivotal role in cardiac
9 re-adaptation during major pathologic conditions and measures of sympathetic dysfunction
10 have already been associated with adverse cardiac prognosis (148,153).

12 **Imaging ischaemic heart disease in women: Challenges and prospects**

13 Women with IHD are more likely to present with atypical symptoms of angina, such as nausea,
14 dyspnoea, and fatigue, and nonobstructive CAD on coronary angiogram (154,155). Other
15 aetiologies, including coronary vasospasm and CMD, might also coexist, making the differential
16 diagnosis more difficult. Furthermore, given the higher prevalence of atypical symptoms,
17 determining the pre-test probability of CAD in women is more challenging, often resulting in risk
18 underestimation, missed diagnosis, and treatment. All these factors can contribute to the higher
19 morbidity and mortality due to IHD in women compared to men (20,156).

20 A diagnostic work-up based on a stepwise approach to non-invasive testing to
21 investigate a broader spectrum of IHD aetiologies can provide increasingly accurate diagnoses
22 and risk stratifications of future adverse cardiac events, potentially improving women's clinical
23 outcomes (157).

24 In the clinical scenario of acute chest pain syndromes and unobstructed coronaries,
25 which represents a genuine clinical dilemma, CMR can have a prominent role in establishing an

1 accurate diagnosis that can guide a timely and more appropriate treatment in women
2 (124,158,159). This modality allows the detection of small MIs, differentiation of MI from
3 myocarditis and exclusion of other causes of acute myocardial injury that cannot be captured
4 with traditional tests. Furthermore, recent advances in tissue characterization and parametric
5 mapping techniques, including the assessment of the extracellular volume and myocardial
6 interstitium, can provide new insights into the differences in the pathophysiology of ACS
7 between men and women (160).

8 In the diagnostic work-up of women with stable chest pain and low-intermediate risk of
9 IHD, CCTA can be used as a first-line test to assess the coronary anatomy, to detect the presence
10 of atherosclerotic plaque and detect flow-limiting stenoses (161). However, the higher
11 prevalence of CMD and the poor correlation between symptoms and ischaemic burden, means
12 that functional imaging tests are also often useful to guide clinical decision-making in women
13 (21). Stress echocardiography and single-photon emission computed tomography (SPECT)
14 myocardial perfusion imaging (MPI) are widely used to diagnose obstructive CAD. However,
15 their ability to exclude CMD is limited, often resulting in a missed opportunity for treatment in
16 women (89,162). More advanced quantitative modalities, such as CMR and positron emission
17 tomography (PET) can be used when conventional imaging tests fail to provide answers in
18 women with persistent angina and significant risk factors for IHD. Stress CMR combined with
19 contrast enhanced imaging and tissue mapping can provide information on both macrovascular
20 and microvascular CAD with no sex differences in performance and without any radiation
21 exposure (163,164). This makes this technique particularly useful in the assessment of young
22 women with suspected coronary microvascular angina. PET MPI allows the measurement of
23 coronary flow reserve (CFR) and myocardial blood flow (MBF), potentially representing the gold-
24 standard non-invasive test in the assessment of CMD (162). Furthermore, myocardial perfusion
25 PET-CT has high sensitivity (92%) for detecting single vessel CAD in women (165). In comparison

1 with SPECT, this technique offers lower radiation exposure and higher diagnostic accuracy
2 making it particularly suitable for women with dense breast and high body mass index (166).
3 However, the high costs of the equipment and its relatively limited accessibility remain issues.
4 CFR assessed at the left anterior descending artery by stress echocardiography is a promising
5 tool, although it requires a high level of technical expertise for the proper acquisition and only
6 assesses one region of the myocardium.

7 Finally, it is worth mentioning the emerging role of CCTA in evaluating plaque
8 characteristics to identify individuals most vulnerable to future events and disease the
9 progression of atherosclerotic disease. Positive results from the PROMISE and SCOTHEART trial
10 suggest this technique might significantly improve diagnosis and risk stratification in young
11 women with angina and non-obstructive disease (99). A summary of MMI use in chronic chest
12 pain syndromes in women is presented in Table 5.

13

14 **Heart failure and cardiomyopathies**

15 **Heart failure with preserved ejection fraction**

16 In contrast to heart failure with reduced ejection fraction, which is more widespread in males,
17 life-time incidence of HFpEF is similar in males and females (167). Yet because of higher life-
18 expectancy, HFpEF is more prevalent in women (168). Also, HFpEF phenotypes differ among
19 sexes (169,170). In contrast to males, where HFpEF presents at a younger age and is often
20 associated with obesity and CAD, female HFpEF patients are older, have higher comorbidity
21 load, in particular, hypertension, anaemia, diabetes and renal disease (171) and atrial fibrillation
22 (172). Higher age likely predisposes women to this higher prevalence of HFpEF, as cardiac ageing
23 leads to LV concentric remodelling, diastolic dysfunction, and atrial fibrillation. Finally, and

1 importantly, despite its high prevalence, the female HFpEF phenotype has been consistently
2 underrepresented in HFpEF trials (171).

3 MMI is key in the investigation of patients with suspected HFpEF. Echocardiography is
4 the principal imaging modality for the diagnosis of diastolic dysfunction through measurement
5 of mitral inflow and tissue Doppler velocities, tricuspid velocity and left atrial size. New methods
6 of diastolic function assessment include measurement of LV diastolic strain, left atrial stiffness
7 and diastolic stress test (173). CMR also plays an important role in the assessment of HFpEF. It
8 allows precise estimation of LV mass and volumes, systolic function by LVEF and feature tracking
9 or tagging strain imaging, and evaluation of diastolic function by LV time-volume filling curves
10 and phase contrast assessment. Recently, a physiological CMR model was validated invasively
11 for estimating the LV filling pressure in patients with HFpEF (174,175). CMR's principal
12 advantage is its ability to provide tissue characterization and direct assessment of replacement
13 and interstitial fibrosis by T1 mapping and extracellular volume fraction computation. It can help
14 exclude important differential diagnoses (e.g. myocardial disease, pericardial constriction) and
15 elucidate conditions that underlie the development of HFpEF (e.g cardiac amyloid). Further,
16 CMR allows precise estimation of left atrial volume and RV function in HFpEF patients. Elevated
17 T1 and extracellular volume (ECV) expansion indicating myocardial fibrosis have been
18 demonstrated in patients with HFpEF (176), correlate with histologically detected fibrosis
19 (176,177) and are directly associated with LV stiffness and impaired diastolic function (177,178).
20 ECV expansion also correlates with other markers of disease severity such as NT-proBNP, 6
21 minutes' walk test distance, NYHA class, and right atrial pressure. Importantly ECV expansion is
22 also an important predictor of outcome in patients with HFpEF (179). Of note, ECV expansion
23 can be observed prior to the development of overt heart failure in patients with predisposing
24 conditions and risk factors for HFpEF such as hypertension (180) and diabetes (181). Bone

1 scintigraphy can be used in HFpEF to detect ATTR amyloidosis and nuclear cardiology can
2 contribute in the diagnosis of inflammatory cardiomyopathies

3 Overall, there are significant sex differences in myocardial imaging parameters at
4 baseline with women having lower LV mass and volumes, and higher right ventricle (RV)
5 function parameters (182), such as RV ejection fraction and RV-GLS. They also present with
6 higher native T1 and ECV values (183) suggesting differences in interstitial matrix. Importantly
7 the phenotypic expression of HFpEF also differs between sexes. Whereas male HFpEF patients
8 present with predominantly concentric hypertrophy, increased filling pressures and increased LV
9 volumes, elderly females principally present with isolated left atrial enlargement and RV
10 dysfunction (169). Also, women present with both higher LV diastolic and systolic stiffness even
11 after adjusting for LV concentricity and clinical covariates (184). These differences need to be
12 accounted for when interpreting imaging in women with HFpEF (Figure 3). However, a clearer
13 understanding of sex differences in physiological and imaging parameters with normal ageing
14 compared with HFpEF is also warranted, so that effective sex-specific diagnostic algorithms and
15 more distinct diagnostic strategies in men and women can be developed (185).

16

17 **Peripartum cardiomyopathy**

18 Peripartum cardiomyopathy (PPCM) presents with heart failure secondary to LV systolic
19 dysfunction towards the end of pregnancy and in the months following delivery, with the
20 majority of patients diagnosed post-partum (33). Predisposing factors include, but are not
21 restricted to, multiparity, African ethnicity, smoking, diabetes, and pre-eclampsia (186). The
22 exact mechanisms for PPCM are unknown, and potentially include inflammation and vascular
23 damage. Approximately 15% of PPCM patients screened for cardiomyopathy genes have an
24 identified pathogenic mutation, with TTN truncations most commonly implicated (187).

25 Symptoms and signs are typical for heart failure but are also nonspecific with shortness of

1 breath and cough predominating. Therefore, diagnosis can initially be missed when occurring in
2 the last trimester of pregnancy. Patients frequently present with acute heart failure, but also
3 with ventricular arrhythmias and/or cardiac arrest.

4 Echocardiography is the first line diagnostic tool. The LV may be non-dilated due to the
5 short duration of pathology, but LVEF is usually <45%. Initial LVEF <30%, marked LV dilatation
6 (LV end-diastolic diameter \geq 6.0 cm), and RV involvement are associated with adverse outcomes
7 (188). Whether strain echocardiography can identify early PPCM, before overt reductions in
8 LVEF, remains to be explored (189). A representative case of peripartum cardiomyopathy with a
9 benign evolution is presented in Figure 4. CMR is recommended to confirm the diagnosis and
10 severity of this cardiomyopathy. Tissue characterization by CMR may be helpful to clarify the
11 pathogenesis and disease processes of PPCM, although it cannot distinguish it from related
12 phenocopies such as dilated cardiomyopathy or myocarditis (160)(190). The pattern of LGE in
13 PPCM is nonspecific and often similar to other idiopathic nonischaemic cardiomyopathies. When
14 present, the pattern of LGE shows has a focal and linear distribution, involving the mid
15 myocardial wall and sub-epicardium (190). The presence of LGE is associated with adverse
16 outcome, namely subsequent heart failure exacerbations (191).

17 Pre-existing cardiomyopathies, like hypertrophic or dilated cardiomyopathy or
18 conditions occurring during pregnancy like TTS, are possible differential diagnoses for post-
19 partum cardiomyopathy. Echocardiography is the first-line method and CMR the next one for
20 identifying other pre-existing cardiomyopathies without ionizing radiation (160). Other potential
21 differential diagnoses can include pulmonary embolism, CAD, pregnancy-related SCAD (185).
22 Imaging work-up in pregnant patients presenting with breathlessness requires careful planning.
23 Use of radiation, radiopharmaceuticals, and contrast agents should be minimized. Both
24 pulmonary and CCTA are associated with minimal foetal radiation, and ventilation-perfusion
25 scintigraphy offers relatively low foetal irradiation, which may be minimised further if the

1 ventilation part is omitted. Cardiac catheterization and coronary angiography also cause
2 relatively low foetal exposure. Even nuclear cardiology procedures are unlikely to exceed
3 negligible-risk (50 mGy cutoff) in foetal radiation doses (192).

4 After a diagnosis of PPM is established echocardiography follow-up should be
5 performed every 6 months until LVEF recovery. When the LVEF has not recovered to >50–55% at
6 6 months after delivery, subsequent pregnancy should be discouraged. Even with normalized
7 LVEF, counselling is required due to potential recurrence (193,194).

8

9 **Other cardiomyopathies**

10 In the broad spectrum of cardiomyopathies (CMP) there are only limited data focussing on sex
11 differences. The diagnosis of CMP depends on the accurate detection of specific phenotypes
12 such as LV hypertrophy in hypertrophic cardiomyopathy (HCM). But the relation between body
13 height and/or surface and the size of all cardiac chambers may influence the diagnosis
14 (182,195). For example, the diagnosis of HCM is often based on a left ventricular wall thickness
15 (larger than >15mm) that may lead to the underestimation of HCM in females who start off with
16 a thinner myocardium. Potential solutions include providing indexed values after correction for
17 body surface area/ height or the introduction of sex-specific cut-off values. Further research in
18 this important area is required. Moreover, specific cardiomyopathy types e.g. wtATTR-CM are
19 observed more frequently in men vs. women (~9:1) helping in the diagnosis (196).

20 Echocardiography is the first line imaging method in all cardiomyopathies. CMR provides
21 added value, contributing to risk stratification, providing precise functional assessments (e.g.
22 ejection fraction assessments) and also can guide therapy by identifying the underlying pattern
23 of myocardial injury. Most CMP have a genetic component that should encourage a careful
24 diagnostic work up including imaging as part of a family screening (33).

1 Here we can only highlight some aspects within the broad range of CMP. We will focus
2 on HCM and dilated cardiomyopathy (DCM) in their primary and secondary forms. In cases of
3 unexplained LVH, HCM should be ruled out as SCD may occur at young age. In case of clinically
4 unexplained LVH, CMR should be applied to identify the aetiology. The application of parametric
5 mapping techniques can be helpful to identify underlying storage diseases like amyloidosis (high
6 native T1) and Fabry cardiomyopathy (low native T1) (196). T1 mapping by CMR can also help
7 identify diffuse fibrosis as a contributor to the development of heart failure. Interestingly,
8 women with HCM have higher T1 values as well as ECV values than men. That is in line with
9 higher BNP and troponin values, supporting the hypothesis, that women develop heart failure
10 more often or earlier heart failure than men in HCM (197). The application of LGE to detect a
11 high burden of focal fibrosis is an accepted modifier to help borderline decisions regarding ICD
12 implantation, with a high scar burden indicating an increased risk of death in both men and
13 women (198).

14 DCM may be caused by a variety of underlying diseases. LGE-imaging is crucial in the
15 diagnostic workup of DCM patients as it can differentiate between ischaemic and non-ischaemic
16 causes (199). One important cause of DCM in females are systemic inflammatory disorders, such
17 as rheumatic disease and SLE, both of which are more common in women than men, as detailed
18 in a previous chapter. One well-studied example is SLE, with the disease affecting women more
19 often than men. While echocardiography nicely identifies cardiac structure and function as well
20 as pericardial effusion, CMR provides more detail with the application of LGE and parametric
21 mapping, which allows identification of even subclinical cardiac involvement. The assessment of
22 myocardial oedema (122,126) as well as fibrosis is crucial for further guidance of therapy,
23 allowing further differentiation of inflammation, fibrosis and oedema from ischaemic and
24 inflammatory lesions. Sarcoidosis, more frequent in women than in men, is another condition
25 that may affect the heart and, when present, cardiac involvement should be searched for. CMR

1 and nuclear cardiology may provide important information for its diagnosis. Moreover, vasculitis
2 can present with inflammation of the aorta and coronary arteries as well as the pericardium and
3 myocardium(200). A careful stepwise approach using ultrasound, CCTA as well as CMR allows
4 the identification of aortic and coronary wall thickening and stenosis. 18F-FDG PET imaging
5 allows assessment of inflammation activity in the vessel wall and myocardium (201). Native T1
6 and ECV values are useful markers for monitoring the progression of the disease.

7 Interestingly, the development of focal fibrosis in myocarditis seems to be related to
8 sex, with women overall developing less scar than men (202). More subtle changes in T2
9 mapping parameters may therefore be helpful to identify and follow myocarditis in women
10 although these should always be compared to appropriate reference ranges in age and co-
11 morbidity matched patients. That underlines the need of a careful assessment of diffuse
12 inflammatory changes as done by T2 sequences to show and monitor the full picture of the
13 disease.

14 **Valvular heart disease**

15 **Aortic stenosis**

16 There are important sex-specific differences in aortic stenosis that may in the future necessitate
17 tailored imaging approaches and which may have important implications regarding management
18 and risk stratification, as well as the development of novel drug therapies.

19 The differences that can be identified using multimodality imaging are summarized as
20 follows: 1) for the same severity of AS, women display less valve calcifications of the leaflets even
21 after adjusting for their smaller BSA or aortic annulus area (203). This may be because they have
22 more valve fibrosis. This difference is reflected in international recommendations where different
23 CT calcium score thresholds are recommended in men and women to identify likely severe aortic
24 stenosis (for the integrative approach for low-flow low-gradient AS, with different threshold

1 values using computed tomography; measurement of aortic valve calcification (Agatston units):
2 men >3000, women >1600 = highly likely; men >2000, women >1200 = likely; men <1600, women
3 <800 = unlikely) (204,205). 2) Since women usually have smaller aortas and inner aortic root
4 dimensions, and therefore, higher pressure recovery, this may influence the grading of AS,
5 although the true impact of pressure recovery requires further study. 3) Because flow is indexed
6 to BSA and women have higher rates of obesity this may introduce an error in classification of
7 low-flow. This may partially explain the higher prevalence of women in the category of preserved
8 ejection fraction normal flow / low gradient AS (206). 4) CMR has brought new insights about sex
9 differences regarding the LV remodelling in AS. In response to overload related to AS, women
10 often exhibit lower LV mass (LVM) with more often a normal geometry and LV concentric
11 remodelling pattern than men (206). They also present smaller LV cavity volumes for similar AS
12 severity and comorbidities that may also contribute to the higher prevalence of low flow states
13 in women (205,207). CMR studies have also demonstrated a sex difference regarding the pattern
14 of myocardial fibrosis. Women appear to present with more diffuse fibrosis, quantified with
15 extracellular volume (ECV) fraction by T1 mapping, but similar or less focal fibrosis identified by
16 LGE compared to men (205).

17 Regarding aortic valve replacement (AVR), it is clear that women (especially elderly
18 women) with AS have lower rates of specialist visits, diagnostic testing and surgical AVR (SAVR)
19 (208). They are therefore usually referred late for AVR, at a more advanced stage than men and
20 this may convey a poorer outcomes post SAVR, with more symptoms (209). Transcatheter AVR
21 (TAVR) has been a game changer regarding the referral pattern in AS and more than 50% of the
22 AS patients referred for TAVR are women (210). Importantly, outcomes are generally better in
23 women than in men when TAVR is performed. Fewer traditional risk factors, higher indexed
24 valve areas after TAVR implantation and earlier remodeling in women are potential reasons for
25 this observation (210).

1 Imaging plays a pivotal role in decision making regarding the need for AVR and whether
2 to perform SAVR or TAVR, by assessing the valve leaflet morphology of the leaflets, the amount
3 and distribution of calcifications, the extravalvular consequences of AS, and to assess the
4 anatomy of the aorta and vascular access. The aortic annulus is usually smaller and the coronary
5 height lower in women than in men. All this information is crucial for planning the aortic valve
6 intervention. Imaging is routinely used for the follow up of the patients and using imaging to
7 predict regression of LV hypertrophy, which is a strong predictor of good functional recovery.
8 Interestingly, reverse remodelling of the LV is more likely in women, especially after TAVR (210) .

9 The prevalence of bicuspid aortic valve (BAV) is threefold to fourfold more common in
10 men than in women, but women with BAV are more likely to develop AS than men, regardless of
11 age of presentation. Fusion between the right and non-coronary cusps may be more common in
12 women and they also have less aortopathy (211).

13 In summary, there are differences in AS, and its consequences between men and
14 women that can be identified using CV imaging. These differences need to be considered when
15 assessing women with AS so that they can be managed using a tailored imaging approach and a
16 sex-specific evaluation strategy. It is important that this be undertaken in the correct time
17 frames to ensure optimal outcomes. Further research to explore the mechanisms of sex
18 differences in patients with AS is warranted, with new imaging technologies under development
19 to deliver these insights.

20

21 **Mitral valve regurgitation**

22 Significant sex-differences have been reported in primary mitral regurgitation (MR). As
23 compared to men, women more frequently have a rheumatic aetiology of primary MR and,
24 therefore, more often present with concomitant MV stenosis (212,213).

1 When primary MR is due to MV prolapse, men are more frequently affected by a single
2 scallop prolapse, while women present with more complex MV lesions, including anterior or bi-
3 leaflet prolapse, thicker leaflets and more calcified MV annuli (214). These differences might
4 also explain the reported higher proportion of men undergoing MV repair and women requiring
5 MV replacement (215). Importantly, several studies have suggested that, similar to AS, women
6 are referred to MV interventions at a more advanced stage of the disease (216). The most
7 probable explanation for this finding is the challenge in the assessment of MR severity in
8 women, crucial when trying to establish an indication for intervention (216). In women,
9 symptoms are subtler and less typical. MR is less often diagnosed as severe, and LV dilatation
10 and dysfunction are less easily identified when using traditional cut-off values without
11 correction for body surface area (214). According to the current 2017 ESC/EACTS VHD
12 guidelines, diagnosis of primary MR is crucial, and is recommended that close follow-up should
13 be performed using TTE as the first-line imaging technique (217). When indicated (e.g. in case s
14 of suspected severe MR), TOE should be advised for a better quantification of MR severity (217)
15 . TOE better characterizes the complex MV lesions frequently present in women, particularly
16 when including three-dimensional acquisitions, providing a good estimate of the likelihood of a
17 durable surgical repair, and the eligibility criteria for specific transcatheter interventions (for
18 some, a combination of measurements obtained from CCTA is required) (218). CMR can also
19 provide an accurate assessment of MR severity when echocardiographic measurements are
20 inconclusive as well as of LV size and function (219). Although in current guidelines, imaging-
21 based criteria for MV interventions are not sex-specific and not indexed to body surface area,
22 further research is required to assess if women might benefit from earlier referral for surgical
23 MV treatment.

24 Recently, more attention has been given to a specific presentation of MV prolapse
25 characterized by malignant ventricular arrhythmias (219-221). Arrhythmic MV prolapse has been

1 described in several studies as being more frequent in young women (220,221), but in other
2 studies was reported as being more frequent in men with comorbidities (219). The association
3 between women and arrhythmic MV prolapse could be explained by the fact that this syndrome
4 seems to be associated with more complex MV lesions, such as a bi-leaflet prolapse. The
5 presence of mitral annular disjunction (MAD) (222) and the presence of LGE at the level of the
6 papillary muscles on CMR have been also associated with malignant ventricular arrhythmias in
7 patients with MV prolapse (220). Echocardiography plays an important role, identifying the
8 typical MV lesions and the presence of MAD, while CMR can be used to better characterize MAD
9 and myocardial fibrosis distribution.

11 **Tricuspid regurgitation and pulmonary hypertension**

12 While sex differences have been studied in tricuspid regurgitation, a recent study by Scotti and
13 colleagues highlighted that after transcatheter tricuspid valve intervention in high-risk patients,
14 there were no sex-related differences in terms of survival, heart failure hospitalization,
15 functional status, and reduction of tricuspid regurgitation up to 1 year (223).

16 Female sex is a well-known major risk factor for pulmonary hypertension (224). Women
17 are more susceptible to develop pulmonary arterial hypertension (PAH), but they have a better
18 haemodynamic profile, better RV function, better response to treatment with endothelin
19 receptor antagonists, and better survival. Women have greater vascular remodelling and
20 plexiform lesions in PAH, suggestive of better adaptation (225) (225-226) and greater
21 improvement after targeted therapeutic compared to men. While echocardiography is the first-
22 line method for cardiac assessment, CMR is a reference method to evaluate the RV in PAH
23 patients and can be used to predict prognosis (227).

24 Women have better RV systolic function in both health and PH, including Group 1 (PAH),
25 Group 2 (left heart disease), and Group 3 (chronic lung disease/hypoxia) patients. Both the

1 Multi-Ethnic Study of Atherosclerosis (MESA)-RV (228) and Framingham (226) studies showed
2 age to be an important modifier of the relationships between sex and measures of RV
3 morphology.

4 Atrial tricuspid regurgitation has been associated with female gender. Furthermore,
5 female sex, as well as age, AF, heart failure and right ventricular systolic pressure have been
6 significantly associated with tricuspid regurgitation progression (229)(230).

7

8 **Stroke**

9 There are stroke risk factors unique to women which physicians should be aware of: use
10 of oral contraceptives (231), occurrence of menopause before age 42 (232), menopause
11 hormone therapy initiated more than 5 years after menopause onset (233), migraine with aura
12 in women <55 years (234), pregnancy and preeclampsia. In comparison to non-pregnant
13 women, pregnancy is associated with a 3-fold increased stroke risk (mainly for intracerebral
14 haemorrhage) whilst preeclampsia is associated with a 14.5-fold increased stroke risk within the
15 first three years (235). Furthermore, classical CV risk factors present sex differences in their
16 effects on risk, mostly to the detriment of women (236).

17 Cardioembolic stroke represents 20–25% of all ischaemic stroke (IS). The most common
18 major-risk source of cardioembolism is atrial fibrillation (AF). Noteworthy, women have lower
19 age-adjusted incidence of AF but when present face a greater lifetime AF-related risk of stroke
20 (236). Other major-risk sources are cardiomyopathies with LV dysfunction, intracardiac thrombi,
21 cardiac tumours, endocarditis and prosthetic valves. Minor-risk sources include patent foramen
22 ovale (PFO), atrial septum aneurysm (ASA), and calcification of the aortic and mitral valves.

23 Once acute IS is suspected, imaging assessment is recommended with no differences
24 between sexes. Emergent brain imaging with nonenhanced CT is advised to exclude

1 intracerebral haemorrhage and determine a patient's candidacy for thrombolysis or mechanical
2 thrombectomy (237). MRI is as accurate as nonenhanced CT in detecting hyperacute
3 intracerebral haemorrhage (238). CCTA with perfusion or MRI angiography with DW-MRI are
4 also useful for selecting candidates for mechanical thrombectomy after 6 hours (239). In
5 candidates for thrombectomy and in those with suspected large vessel occlusion, noninvasive
6 imaging of the intracranial arteries with CT or MRI angiography is recommended and imaging of
7 the extracranial carotid and vertebral arteries with MRI, CT or ultrasound may add information
8 on patient eligibility, procedural planning and secondary prevention strategies.

9 Regarding cardiac evaluation, patients with IS should be screened for AF with 12-lead
10 ECG and ECG monitoring for at least the first 24 hours. Echocardiography is the first imaging
11 technique in the diagnostic strategy to identify central sources of cardioembolism, and help
12 classify stroke aetiology, to design secondary prevention, and to detect comorbidities, including
13 CAD. Still, its diagnostic capability in unselected patients is limited, with inconsistent results
14 among studies both for TTE and TOE (240). CMR and CCTA are second-line methods indicated in
15 patients with cryptogenic stroke and a nonconclusive echocardiographic study, providing
16 complementary information useful for secondary prevention (241). Screening for occult CAD in
17 IS patients either with CMR or CCTA remains a matter of debate.

18

19 **Final remarks**

20 Cardiovascular diseases in women demonstrates important differences, seemingly related to
21 oestrogens and hormonal differences but also to genetic mechanisms, and this must be
22 acknowledged when findings are generalized to populations of both men and women.

23 MMI has proven to play a key vital role for diagnosis, decision trees, monitoring and risk
24 stratification of most major CVD, as well as improving our understanding of the pathophysiology

1 underlying cardiovascular disease. Current knowledge suggests different MMI approaches
2 should be advised in their use in women, consistent with the clear differences in
3 pathophysiology, clinical presentation and outcomes for CVD according to sex.

4 There are currently still significant gaps in our knowledge, and further studies must be
5 undertaken including both men and women in order to fully understand both the differences in
6 CV diseases and the best diagnostic approach according to sex. With improved knowledge, in
7 the future it is likely that sex differences should be clearly recognized in clinical guidelines and
8 clinical research.

9 Advances in CV imaging techniques are expected to increase speed, accuracy and
10 standardization of morphology, function and prognosis assessments, and propose novel
11 therapeutics. This will pair with further progress in the application of artificial intelligence (242).
12 On this, a word of caution about potential sex bias is warranted given the differences between
13 women and men and the potential for the under representation of women in the development
14 of AI tools.

15 To conclude, sex matters in all aspects of cellular function and physiology from the
16 “womb to tomb”, and true sex equity with good outcomes will only be achieved if health care
17 disparities are addressed with adequate knowledge and understanding, tailored diagnosis
18 pathways and appropriate management as well as timely primary prevention. Cardiovascular
19 imaging is central to all these steps.

20
21

22 **ACKNOWLEDGMENTS**

23 This Scientific Statement was an initiative from the Task Force of Women In Cardiovascular
24 Imaging from the European Association of Cardiovascular Imaging, European Society of
25 Cardiology.

1
2
3
4
5
6
7
8
9
10
11
12
13
14
15
16
17
18
19
20
21
22
23
24
25
26
27
28
29
30
31

FUNDING

No funding was associated to this Scientific Statement.

Data availability

No new data were generated or analysed in support of this research (scientific statement)

REFERENCES

1. World Health Organization. WHO Newsroom facts sheets details. 2021 [cited 2022 Mar 27]. Cardiovascular diseases (CVDs). Available from: [https://www.who.int/news-room/fact-sheets/detail/cardiovascular-diseases-\(cvds\)](https://www.who.int/news-room/fact-sheets/detail/cardiovascular-diseases-(cvds))
2. Timmis A, Vardas P, Townsend N, Torbica A, Katus H, De Smedt D, et al. European Society of Cardiology: cardiovascular disease statistics 2021. *Eur Heart J*. 2022 Feb 21;43(8):716–99.
3. Leening MJG, Ferket BS, Steyerberg EW, Kavousi M, Deckers JW, Nieboer D, et al. Sex differences in lifetime risk and first manifestation of cardiovascular disease: prospective population based cohort study. *BMJ*. 2014 Nov 17;349(nov17 9):g5992–g5992.
4. Peters SA, Woodward M. Women’s reproductive factors and incident cardiovascular disease in the UK Biobank. *Heart*. 2018 Jul;104(13):1069–75.
5. Reynolds HR, Shaw LJ, Min JK, Spertus JA, Chaitman BR, Berman DS, et al. Association of Sex With Severity of Coronary Artery Disease, Ischemia, and Symptom Burden in Patients With Moderate or Severe Ischemia: Secondary Analysis of the ISCHEMIA Randomized Clinical Trial. *JAMA Cardiol*. 2020 Jul 1;5(7):773.
6. Haider A, Bengs S, Luu J, Osto E, Siller-Matula JM, Muka T, et al. Sex and gender in cardiovascular medicine: presentation and outcomes of acute coronary syndrome. *Eur Heart J*. 2020 Apr 1;41(13):1328–36.
7. Vogel B, Acevedo M, Appelman Y, Bairey Merz CN, Chieffo A, Figtree GA, et al. The Lancet women and cardiovascular disease Commission: reducing the global burden by 2030. *The Lancet*. 2021 Jun;397(10292):2385–438.

- 1 8. Young L, Cho L. Unique cardiovascular risk factors in women. *Heart*. 2019
2 Nov;105(21):1656–60.
- 3 9. Mehta PK, Bess C, Elias-Smale S, Vaccarino V, Quyyumi A, Pepine CJ, et al. Gender in
4 cardiovascular medicine: chest pain and coronary artery disease. *Eur Heart J*. 2019
5 Dec 14;40(47):3819–26.
- 6 10. Bairey Merz CN, Andersen H, Sprague E, Burns A, Keida M, Walsh MN, et al.
7 Knowledge, Attitudes, and Beliefs Regarding Cardiovascular Disease in Women: The
8 Women’s Heart Alliance. *J Am Coll Cardiol*. 2017 Jul 11;70(2):123–32.
- 9 11. Cushman M, Shay CM, Howard VJ, Jiménez MC, Lewey J, McSweeney JC, et al. Ten-
10 Year Differences in Women’s Awareness Related to Coronary Heart Disease: Results
11 of the 2019 American Heart Association National Survey: A Special Report From the
12 American Heart Association. *Circulation*. 2021 Feb 16;143(7):e239–48.
- 13 12. Meah MN, Dweck MR, Newby DE. Cardiovascular imaging to guide primary
14 prevention. *Heart Br Card Soc*. 2020 Aug;106(16):1267–75.
- 15 13. Shaw L, Chandrashekar Y, JACC: Cardiovascular Imaging Editors. Progress in
16 Cardiovascular Imaging. *JACC Cardiovasc Imaging*. 2019 Dec;12(12):2589–610.
- 17 14. Shan Y, Pellikka PA. Aortic stenosis in women. *Heart Br Card Soc*. 2020
18 Jul;106(13):970–6.
- 19 15. Wu J, Dai F, Li C, Zou Y. Gender Differences in Cardiac Hypertrophy. *J Cardiovasc*
20 *Transl Res*. 2020 Feb;13(1):73–84.
- 21 16. Argirò A, Ho C, Day SM, van der Velden J, Cerbai E, Saberi S, et al. Sex-Related
22 Differences in Genetic Cardiomyopathies. *J Am Heart Assoc*. 2022 May
23 3;11(9):e024947.
- 24 17. Ismail H, Bradley AJ, Lewis JF. Cardiovascular Imaging in Pregnancy: Valvulopathy,
25 Hypertrophic Cardiomyopathy, and Aortopathy. *Front Cardiovasc Med*.
26 2022;9:834738.
- 27 18. Norris CM, Yip CY, Nerenberg KA, Clavel M, Pacheco C, Foulds HJA, et al. State of
28 the Science in Women’s Cardiovascular Disease: A Canadian Perspective on the
29 Influence of Sex and Gender. *J Am Heart Assoc*. 2020 Feb 18;9(4):e015634.
- 30 19. EUGenMed Cardiovascular Clinical Study Group, Regitz-Zagrosek V, Oertelt-Prigione
31 S, Prescott E, Franconi F, Gerds E, et al. Gender in cardiovascular diseases: impact
32 on clinical manifestations, management, and outcomes. *Eur Heart J*. 2016 Jan
33 1;37(1):24–34.
- 34 20. Mehta LS, Beckie TM, DeVon HA, Grines CL, Krumholz HM, Johnson MN, et al. Acute
35 Myocardial Infarction in Women: A Scientific Statement From the American Heart
36 Association. *Circulation*. 2016 Mar;133(9):916–47.

- 1 21. McSweeney JC, Rosenfeld AG, Abel WM, Braun LT, Burke LE, Daugherty SL, et al.
2 Preventing and Experiencing Ischemic Heart Disease as a Woman: State of the
3 Science: A Scientific Statement From the American Heart Association. *Circulation*.
4 2016 Mar 29;133(13):1302–31.
- 5 22. Garcia M, Mulvagh SL, Bairey Merz CN, Buring JE, Manson JE. Cardiovascular Disease
6 in Women: Clinical Perspectives. *Circ Res*. 2016 Apr 15;118(8):1273–93.
- 7 23. Luczak ED, Leinwand LA. Sex-based cardiac physiology. *Annu Rev Physiol*. 2009;71:1–
8 18.
- 9 24. Kessler EL, Rivaud MR, Vos MA, van Veen TAB. Sex-specific influence on cardiac
10 structural remodeling and therapy in cardiovascular disease. *Biol Sex Differ*. 2019
11 Feb 4;10(1):7.
- 12 25. Luo T, Kim JK. The Role of Estrogen and Estrogen Receptors on Cardiomyocytes: An
13 Overview. *Can J Cardiol*. 2016 Aug;32(8):1017–25.
- 14 26. Rossi A, Mikail N, Bengs S, Haider A, Treyer V, Buechel RR, et al. Heart-brain
15 interactions in cardiac and brain diseases: why sex matters. *Eur Heart J*. 2022 Oct
16 14;43(39):3971–80.
- 17 27. Zeng Z, Liu F, Li S. Metabolic Adaptations in Pregnancy: A Review. *Ann Nutr Metab*.
18 2017;70(1):59–65.
- 19 28. Anderson TJ, Grégoire J, Pearson GJ, Barry AR, Couture P, Dawes M, et al. 2016
20 Canadian Cardiovascular Society Guidelines for the Management of Dyslipidemia for
21 the Prevention of Cardiovascular Disease in the Adult. *Can J Cardiol*. 2016
22 Nov;32(11):1263–82.
- 23 29. MacDonald SE, Walker M, Ramshaw H, Godwin M, Chen X kuan, Smith G.
24 Hypertensive Disorders of Pregnancy and Long-Term Risk of Hypertension: What Do
25 Ontario Prenatal Care Providers Know and What Do They Communicate? *J Obstet*
26 *Gynaecol Can*. 2007 Sep;29(9):705–10.
- 27 30. Smith GN, Pudwell J, Roddy M. The Maternal Health Clinic: A New Window of
28 Opportunity for Early Heart Disease Risk Screening and Intervention for Women
29 with Pregnancy Complications. *J Obstet Gynaecol Can*. 2013 Sep;35(9):831–9.
- 30 31. Bello NA, Bairey Merz CN, Brown H, Davis MB, Dickert NW, El Hajj SC, et al.
31 Diagnostic Cardiovascular Imaging and Therapeutic Strategies in Pregnancy. *J Am*
32 *Coll Cardiol*. 2021 Apr;77(14):1813–22.
- 33 32. Mosca L, Benjamin EJ, Berra K, Bezanson JL, Dolor RJ, Lloyd-Jones DM, et al.
34 Effectiveness-Based Guidelines for the Prevention of Cardiovascular Disease in
35 Women—2011 Update: A Guideline From the American Heart Association.
36 *Circulation*. 2011 Mar 22;123(11):1243–62.

- 1 33. Regitz-Zagrosek V, Roos-Hesselink JW, Bauersachs J, Blomström-Lundqvist C, Cífková
2 R, De Bonis M, et al. 2018 ESC Guidelines for the management of cardiovascular
3 diseases during pregnancy. *Eur Heart J*. 2018 Sep 7;39(34):3165–241.
- 4 34. Herrey AS, Francis JM, Hughes M, Ntusi NAB. Cardiovascular magnetic resonance
5 can be undertaken in pregnancy and guide clinical decision-making in this patient
6 population. *Eur Heart J Cardiovasc Imaging*. 2019 Mar 1;20(3):291–7.
- 7 35. Ray JG, Vermeulen MJ, Bharatha A, Montanera WJ, Park AL. Association Between
8 MRI Exposure During Pregnancy and Fetal and Childhood Outcomes. *JAMA*. 2016
9 Sep 6;316(9):952–61.
- 10 36. Hauspurg A, Ying W, Hubel CA, Michos ED, Ouyang P. Adverse pregnancy outcomes
11 and future maternal cardiovascular disease. *Clin Cardiol*. 2018 Feb;41(2):239–46.
- 12 37. Funai EF, Paltiel OB, Malaspina D, Friedlander Y, Deutsch L, Harlap S. Risk factors for
13 pre-eclampsia in nulliparous and parous women: the Jerusalem Perinatal Study.
14 *Paediatr Perinat Epidemiol*. 2005 Jan;19(1):59–68.
- 15 38. Parikh NI, Gonzalez JM, Anderson CAM, Judd SE, Rexrode KM, Hlatky MA, et al.
16 Adverse Pregnancy Outcomes and Cardiovascular Disease Risk: Unique
17 Opportunities for Cardiovascular Disease Prevention in Women: A Scientific
18 Statement From the American Heart Association. *Circulation*. 2021 May
19 4;143(18):e902-e916
- 20 39. Hoedjes M, Berks D, Vogel I, Franx A, Visser W, Duvekot JJ, et al. Effect of
21 Postpartum Lifestyle Interventions on Weight Loss, Smoking Cessation, and
22 Prevention of Smoking Relapse: A Systematic Review. *Obstet Gynecol Surv*. 2010
23 Oct;65(10):631–52.
- 24 40. El Khoudary SR, Aggarwal B, Beckie TM, Hodis HN, Johnson AE, Langer RD, et al.
25 Menopause Transition and Cardiovascular Disease Risk: Implications for Timing of
26 Early Prevention: A Scientific Statement From the American Heart Association.
27 *Circulation* [Internet]. 2020 Dec 22 [cited 2023 Apr 30];142(25). Available from:
28 <https://www.ahajournals.org/doi/10.1161/CIR.0000000000000912>
- 29 41. Vitale C, Mendelsohn ME, Rosano GMC. Gender differences in the cardiovascular
30 effect of sex hormones. *Nat Rev Cardiol*. 2009 Aug;6(8):532–42.
- 31 42. Noel Bairey Merz C, Johnson BD, Sharaf BL, Bittner V, Berga SL, Braunstein GD, et al.
32 Hypoestrogenemia of hypothalamic origin and coronary artery disease in
33 premenopausal women: a report from the NHLBI-sponsored WISE study. *J Am Coll
34 Cardiol*. 2003 Feb;41(3):413–9.
- 35 43. Moreau KL, Hildreth KL. Vascular Aging across the Menopause Transition in Healthy
36 Women. *Adv Vasc Med*. 2014 Jul 17;2014:204390.

- 1 44. Appiah D, Schreiner PJ, Demerath EW, Loehr LR, Chang PP, Folsom AR. Association
2 of Age at Menopause With Incident Heart Failure: A Prospective Cohort Study and
3 Meta-Analysis. *J Am Heart Assoc.* 2016 Jul 28;5(8):e003769.
- 4 45. Boardman H, Hartley L, Eisinga A, Main C, Figuls MRI. Cochrane corner: oral
5 hormone therapy and cardiovascular outcomes in post-menopausal women. *Heart.*
6 2016 Jan 1;102(1):9–11.
- 7 46. Shaw LJ, Min JK, Nasir K, Xie JX, Berman DS, Miedema MD, et al. Sex differences in
8 calcified plaque and long-term cardiovascular mortality: observations from the CAC
9 Consortium. *Eur Heart J.* 2018 Nov 1;39(41):3727–35.
- 10 47. Čelutkienė J, Pudil R, López-Fernández T, Grapsa J, Nihoyannopoulos P, Bergler-Klein
11 J, et al. Role of cardiovascular imaging in cancer patients receiving cardiotoxic
12 therapies: a position statement on behalf of the Heart Failure Association (HFA), the
13 European Association of Cardiovascular Imaging (EACVI) and the Cardio-Oncology
14 Council of the European Society of Cardiology (ESC). *Eur J Heart Fail.* 2020
15 Sep;22(9):1504–24.
- 16 48. Zamorano JL, Lancellotti P, Rodriguez Muñoz D, Aboyans V, Asteggiano R, Galderisi
17 M, et al. 2016 ESC Position Paper on cancer treatments and cardiovascular toxicity
18 developed under the auspices of the ESC Committee for Practice Guidelines: The
19 Task Force for cancer treatments and cardiovascular toxicity of the European Society
20 of Cardiology (ESC). *Eur Heart J.* 2016 Sep 21;37(36):2768–801.
- 21 49. Charbonnel C, Convers-Domart R, Rigaudeau S, Taksin AL, Baron N, Lambert J, et al.
22 Assessment of global longitudinal strain at low-dose anthracycline-based
23 chemotherapy, for the prediction of subsequent cardiotoxicity. *Eur Heart J –
24 Cardiovasc Imaging.* 2017 Jan 6;jew223.
- 25 50. Santoro C, Esposito R, Lembo M, Sorrentino R, De Santo I, Luciano F, et al. Strain-
26 oriented strategy for guiding cardioprotection initiation of breast cancer patients
27 experiencing cardiac dysfunction. *Eur Heart J - Cardiovasc Imaging.* 2019 Dec
28 1;20(12):1345–52.
- 29 51. Lyon AR, López-Fernández T, Couch LS, Asteggiano R, Aznar MC, Bergler-Klein J, et al.
30 2022 ESC Guidelines on cardio-oncology developed in collaboration with the
31 European Hematology Association (EHA), the European Society for Therapeutic
32 Radiology and Oncology (ESTRO) and the International Cardio-Oncology Society (IC-
33 OS). *Eur Heart J Cardiovasc Imaging.* 2022 Sep 10;23(10):e333–465.
- 34 52. Cadeddu Dessalvi C, Pepe A, Penna C, Gimelli A, Madonna R, Mele D, et al. Sex
35 differences in anthracycline-induced cardiotoxicity: the benefits of estrogens. *Heart
36 Fail Rev.* 2019 Nov;24(6):915–25.
- 37 53. Bergamini C, Dolci G, Truong S, Zanolla L, Benfari G, Fiorio E, et al. Role of Speckle
38 Tracking Echocardiography in the Evaluation of Breast Cancer Patients Undergoing

- 1 Chemotherapy: Review and Meta-analysis of the Literature. *Cardiovasc Toxicol.*
2 2019 Dec;19(6):485–92.
- 3 54. Zito C, Longobardo L, Citro R, Galderisi M, Oreto L, Carerj ML, et al. Ten Years of 2D
4 Longitudinal Strain for Early Myocardial Dysfunction Detection: A Clinical Overview.
5 *BioMed Res Int.* 2018 Dec 5;2018:1–14.
- 6 55. Sugimoto T, Dulgheru R, Bernard A, Ilardi F, Contu L, Addetia K, et al.
7 Echocardiographic reference ranges for normal left ventricular 2D strain: results
8 from the EACVI NORRE study. *Eur Heart J - Cardiovasc Imaging.* 2017 Aug;18(8):833–
9 40.
- 10 56. Modin D, Biering-Sørensen SR, Møgelvang R, Alhakak AS, Jensen JS, Biering-
11 Sørensen T. Prognostic value of left atrial strain in predicting cardiovascular
12 morbidity and mortality in the general population. *Eur Heart J Cardiovasc Imaging.*
13 2019 Jul 1;20(7):804–15.
- 14 57. Bouwer NI, Jager A, Liesting C, Kofflard MJM, Brughts JJ, Kitzen JJEM, et al. Cardiac
15 monitoring in HER2-positive patients on trastuzumab treatment: A review and
16 implications for clinical practice. *The Breast.* 2020 Aug;52:33–44.
- 17 58. Zhai Z, Qin W, Wang Z, Dong S, Guo X, Zhang C, et al. Changes in left ventricular
18 function induced by carboplatin combined with paclitaxel in patients with ovarian
19 cancer identified using three-dimensional spot tracking imaging technology. *J Clin*
20 *Ultrasound.* 2021 May;49(4):378–84.
- 21 59. Tahir E, Azar M, Shihada S, Seiffert K, Goy Y, Beitzen-Heineke A, et al. Myocardial
22 injury detected by T1 and T2 mapping on CMR predicts subsequent cancer therapy-
23 related cardiac dysfunction in patients with breast cancer treated by epirubicin-
24 based chemotherapy or left-sided RT. *Eur Radiol.* 2022 Mar;32(3):1853–65.
- 25 60. Nakano S, Takahashi M, Kimura F, Senoo T, Saeki T, Ueda S, et al. Cardiac magnetic
26 resonance imaging-based myocardial strain study for evaluation of cardiotoxicity in
27 breast cancer patients treated with trastuzumab: A pilot study to evaluate the
28 feasibility of the method. *Cardiol J.* 2016 Jun 30;23(3):270–80.
- 29 61. Jerusalem G, Lancellotti P, Kim SB. HER2+ breast cancer treatment and
30 cardiotoxicity: monitoring and management. *Breast Cancer Res Treat.* 2019
31 Sep;177(2):237–50.
- 32 62. Soufer A, Liu C, Henry ML, Baldassarre LA. Nuclear cardiology in the context of
33 multimodality imaging to detect cardiac toxicity from cancer therapeutics:
34 Established and emerging methods. *J Nucl Cardiol.* 2020 Aug;27(4):1210–24.
- 35 63. Płońska-Gosciński E, Lancellotti P, Kleinrok A, Gackowski A, Gasior Z, Kowalik I, et al.
36 Influence of Gender on Diagnostic Accuracy of Rapid Atrial and Ventricular Pacing

- 1 Stress Echocardiography for the Detection of Coronary Artery Disease: A Multicenter
2 Study (Pol-RAPSE Final Results). *J Am Soc Echocardiogr*. 2008 Oct;21(10):1116–20.
- 3 64. Kirkham A, Virani S, Campbell K. The utility of cardiac stress testing for detection of
4 cardiovascular disease in breast cancer survivors: a systematic review. *Int J Womens*
5 *Health*. 2015 Jan;127.
- 6 65. Collet JP, Thiele H, Barbato E, Barthélémy O, Bauersachs J, Bhatt DL, et al. 2020 ESC
7 Guidelines for the management of acute coronary syndromes in patients presenting
8 without persistent ST-segment elevation. *Eur Heart J*. 2021 Apr 7;42(14):1289–367.
- 9 66. Lopez-Mattei J, Yang EH, Baldassarre LA, Agha A, Blankstein R, Choi AD, et al. Cardiac
10 computed tomographic imaging in cardio-oncology: An expert consensus document
11 of the Society of Cardiovascular Computed Tomography (SCCT). Endorsed by the
12 International Cardio-Oncology Society (ICOS). *J Cardiovasc Comput Tomogr*. 2023
13 Jan;17(1):66–83.
- 14 67. Moran CA, Collins LF, Beydoun N, Mehta PK, Fatade Y, Isiadinso I, et al.
15 Cardiovascular Implications of Immune Disorders in Women. *Circ Res*. 2022 Feb
16 18;130(4):593–610.
- 17 68. Visseren FLJ, Mach F, Smulders YM, Carballo D, Koskinas KC, Bäck M, et al. 2021 ESC
18 Guidelines on cardiovascular disease prevention in clinical practice. *Eur Heart J*.
19 2021 Sep 7;42(34):3227–337.
- 20 69. Douglas KMJ. Excess recurrent cardiac events in rheumatoid arthritis patients with
21 acute coronary syndrome. *Ann Rheum Dis*. 2006 Mar 1;65(3):348–53.
- 22 70. Magder LS, Petri M. Incidence of and Risk Factors for Adverse Cardiovascular Events
23 Among Patients With Systemic Lupus Erythematosus. *Am J Epidemiol*. 2012 Oct
24 15;176(8):708–19.
- 25 71. Crowson CS, Matteson EL, Roger VL, Thorneau TM, Gabriel SE. Usefulness of Risk
26 Scores to Estimate the Risk of Cardiovascular Disease in Patients With Rheumatoid
27 Arthritis. *Am J Cardiol*. 2012 Aug;110(3):420–4.
- 28 72. Maradit-Kremers H, Crowson CS, Nicola PJ, Ballman KV, Roger VL, Jacobsen SJ, et al.
29 Increased unrecognized coronary heart disease and sudden deaths in rheumatoid
30 arthritis: A population-based cohort study. *Arthritis Rheum*. 2005 Feb;52(2):402–11.
- 31 73. Wajed J. Prevention of cardiovascular disease in systemic lupus erythematosus--
32 proposed guidelines for risk factor management. *Rheumatology*. 2004 Jan 1;43(1):7–
33 12.
- 34 74. Arnett DK, Blumenthal RS, Albert MA, Buroker AB, Goldberger ZD, Hahn EJ, et al.
35 2019 ACC/AHA Guideline on the Primary Prevention of Cardiovascular Disease: A
36 Report of the American College of Cardiology/American Heart Association Task

- 1 Force on Clinical Practice Guidelines. *Circulation*. 2019 Sep 10;140(11):e596-e646
2 Erratum in: *Circulation*. 2020 Jan 28;141(4):e60. Erratum in: *Circulation*. 2020
3 Apr 21;141(16):e774
- 4 75. Corrales A, González-Juanatey C, Peiró ME, Blanco R, Llorca J, González-Gay MA.
5 Carotid ultrasound is useful for the cardiovascular risk stratification of patients with
6 rheumatoid arthritis: results of a population-based study. *Ann Rheum Dis*. 2014
7 Apr;73(4):722–7.
- 8 76. Evans MR, Escalante A, Battafarano DF, Freeman GL, O’Leary DH, Del Rincón I.
9 Carotid atherosclerosis predicts incident acute coronary syndromes in rheumatoid
10 arthritis. *Arthritis Rheum*. 2011 May;63(5):1211–20.
- 11 77. Shen J, Wong KT, Cheng IT, Shang Q, Li EK, Wong P, et al. Increased prevalence of
12 coronary plaque in patients with psoriatic arthritis without prior diagnosis of
13 coronary artery disease. *Ann Rheum Dis*. 2017 Jul;76(7):1237–44.
- 14 78. Faccini A, Kaski JC, Camici PG. Coronary microvascular dysfunction in chronic
15 inflammatory rheumatoid diseases. *Eur Heart J*. 2016 Jun 14;37(23):1799–806.
- 16 79. Sade LE, Akdogan A. Imaging for screening cardiovascular involvement in patients
17 with systemic rheumatologic diseases: more questions than answers. *Eur Heart J -
18 Cardiovasc Imaging*. 2019 Sep 1;20(9):967–78.
- 19 80. Fine NM, Crowson CS, Lin G, Oh JK, Villarraga HR, Gabriel SE. Evaluation of
20 myocardial function in patients with rheumatoid arthritis using strain imaging by
21 speckle-tracking echocardiography. *Ann Rheum Dis*. 2014 Oct;73(10):1833–9.
- 22 81. Mavrogeni S, Vassilopoulos D. Is There a Place for Cardiovascular Magnetic
23 Resonance Imaging in the Evaluation of Cardiovascular Involvement in Rheumatic
24 Diseases? *Semin Arthritis Rheum*. 2011 Dec;41(3):488–96.
- 25 82. Corrao S, Messina S, Pistone G, Calvo L, Scaglione R, Licata G. Heart involvement in
26 Rheumatoid Arthritis: Systematic review and meta-analysis. *Int J Cardiol*. 2013
27 Sep;167(5):2031–8.
- 28 83. Humbert M, Kovacs G, Hoeper MM, Badagliacca R, Berger RMF, Brida M et al. 2022
29 ESC/ERS Guidelines for the diagnosis and treatment of pulmonary hypertension. *Eur
30 Heart J*. 2022 Oct 11;43(38):3618-3731
- 31 84. Edvardsen T, Asch FM, Davidson B, Delgado V, DeMaria A, Dilsizian V, et al. Non-
32 invasive imaging in coronary syndromes: recommendations of the European
33 Association of Cardiovascular Imaging and the American Society of
34 Echocardiography, in collaboration with the American Society of Nuclear Cardiology,
35 Society of Cardiovascular Computed Tomography, and Society for Cardiovascular
36 Magnetic Resonance. *Eur Heart J Cardiovasc Imaging*. 2022 Jan 24;23(2):e6–33.

- 1 85. Min JK, Dunning A, Lin FY, Achenbach S, Al-Mallah M, Budoff MJ, et al. Age- and Sex-
2 Related Differences in All-Cause Mortality Risk Based on Coronary Computed
3 Tomography Angiography Findings. *J Am Coll Cardiol*. 2011 Aug;58(8):849–60.
- 4 86. Jespersen L, Hvelplund A, Abildstrom SZ, Pedersen F, Galatius S, Madsen JK, et al.
5 Stable angina pectoris with no obstructive coronary artery disease is associated with
6 increased risks of major adverse cardiovascular events. *Eur Heart J*. 2012 Mar
7 2;33(6):734–44.
- 8 87. Mangion K, Adamson PD, Williams MC, Hunter A, Pawade T, Shah ASV, et al. Sex
9 associations and computed tomography coronary angiography-guided management
10 in patients with stable chest pain. *Eur Heart J*. 2020 Apr 1;41(13):1337–45.
- 11 88. Shaw LJ, Bugiardini R, Merz CNB. Women and Ischemic Heart Disease. *J Am Coll*
12 *Cardiol*. 2009 Oct;54(17):1561–75.
- 13 89. Xie JX, Eshtehardi P, Varghese T, Goyal A, Mehta PK, Kang W, et al. Prognostic
14 Significance of Nonobstructive Left Main Coronary Artery Disease in Women Versus
15 Men: Long-Term Outcomes From the CONFIRM (Coronary CT Angiography
16 Evaluation For Clinical Outcomes: An International Multicenter) Registry. *Circ*
17 *Cardiovasc Imaging*. 2017 Aug;10(8):e006246.
- 18 90. Plank F, Beyer C, Friedrich G, Wildauer M, Feuchtner G. Sex differences in coronary
19 artery plaque composition detected by coronary computed tomography:
20 quantitative and qualitative analysis. *Neth Heart J*. 2019 May;27(5):272–80.
- 21 91. Hemal K, Pagidipati NJ, Coles A, Dolor RJ, Mark DB, Pellikka PA, et al. Sex Differences
22 in Demographics, Risk Factors, Presentation, and Noninvasive Testing in Stable
23 Outpatients With Suspected Coronary Artery Disease. *JACC Cardiovasc Imaging*.
24 2016 Apr;9(4):337–46.
- 25 92. Greenwood JP, Motwani M, Maredia N, Brown JM, Everett CC, Nixon J, et al.
26 Comparison of Cardiovascular Magnetic Resonance and Single-Photon Emission
27 Computed Tomography in Women With Suspected Coronary Artery Disease From
28 the Clinical Evaluation of Magnetic Resonance Imaging in Coronary Heart Disease
29 (CE-MARC) Trial. *Circulation*. 2014 Mar 11;129(10):1129–38.
- 30 93. Fairbairn TA, Dobson R, Hurwitz-Koweek L, Matsuo H, Norgaard BL, Rønnow Sand
31 NP, et al. Sex Differences in Coronary Computed Tomography Angiography-Derived
32 Fractional Flow Reserve: Lessons From ADVANCE. *JACC Cardiovasc Imaging*. 2020
33 Dec;13(12):2576–87.
- 34 94. Lansky AJ, Ng VG, Maehara A, Weisz G, Lerman A, Mintz GS, et al. Gender and the
35 Extent of Coronary Atherosclerosis, Plaque Composition, and Clinical Outcomes in
36 Acute Coronary Syndromes. *JACC Cardiovasc Imaging*. 2012 Mar;5(3):S62–72.

- 1 95. Virmani R, Burke AP, Farb A, Kolodgie FD. Pathology of the Vulnerable Plaque. *J Am*
2 *Coll Cardiol.* 2006 Apr;47(8):C13–8.
- 3 96. Chang HJ, Lin FY, Lee SE, Andreini D, Bax J, Cademartiri F, et al. Coronary
4 Atherosclerotic Precursors of Acute Coronary Syndromes. *J Am Coll Cardiol.* 2018
5 Jun;71(22):2511–22.
- 6 97. Higuma T, Soeda T, Abe N, Yamada M, Yokoyama H, Shibutani S, et al. A Combined
7 Optical Coherence Tomography and Intravascular Ultrasound Study on Plaque
8 Rupture, Plaque Erosion, and Calcified Nodule in Patients With ST-Segment
9 Elevation Myocardial Infarction. *JACC Cardiovasc Interv.* 2015 Aug;8(9):1166–76.
- 10 98. Lafont A. Basic aspects of plaque vulnerability. *Heart.* 2003 Oct 1;89(10):1262–7.
- 11 99. Ferencik M, Mayrhofer T, Bittner DO, Emami H, Puchner SB, Lu MT, et al. Use of
12 High-Risk Coronary Atherosclerotic Plaque Detection for Risk Stratification of
13 Patients With Stable Chest Pain: A Secondary Analysis of the PROMISE Randomized
14 Clinical Trial. *JAMA Cardiol.* 2018 Feb 1;3(2):144.
- 15 100. Puchner SB, Liu T, Mayrhofer T, Truong QA, Lee H, Fleg JL, et al. High-Risk Plaque
16 Detected on Coronary CT Angiography Predicts Acute Coronary Syndromes
17 Independent of Significant Stenosis in Acute Chest Pain. *J Am Coll Cardiol.* 2014
18 Aug;64(7):684–92.
- 19 101. Williams MC, Kwiecinski J, Doris M, McElhinney P, D'Souza MS, Cadet S, et al.
20 Low-Attenuation Noncalcified Plaque on Coronary Computed Tomography
21 Angiography Predicts Myocardial Infarction: Results From the Multicenter SCOT-
22 HEART Trial (Scottish Computed Tomography of the HEART). *Circulation.* 2020 May
23 5;141(18):1452–62.
- 24 102. Williams MC, Kwiecinski J, Doris M, McElhinney P, D'Souza MS, Cadet S, et al.
25 Sex-Specific Computed Tomography Coronary Plaque Characterization and Risk of
26 Myocardial Infarction. *JACC Cardiovasc Imaging.* 2021 Sep;14(9):1804–14.
- 27 103. Gitto M, Gentile F, Nowbar AN, Chieffo A, Al-Lamee R. Gender-Related
28 Differences in Clinical Presentation and Angiographic Findings in Patients with
29 Ischemia and No Obstructive Coronary Artery Disease (INOCA): A Single-Center
30 Observational Registry. *Int J Angiol.* 2020 Dec;29(04):250–5.
- 31 104. Pepine CJ, Anderson RD, Sharaf BL, Reis SE, Smith KM, Handberg EM, et al.
32 Coronary Microvascular Reactivity to Adenosine Predicts Adverse Outcome in
33 Women Evaluated for Suspected Ischemia. *J Am Coll Cardiol.* 2010 Jun;55(25):2825–
34 32.
- 35 105. Aziz A, Hansen HS, Sechtem U, Prescott E, Ong P. Sex-Related Differences in
36 Vasomotor Function in Patients With Angina and Unobstructed Coronary Arteries. *J*
37 *Am Coll Cardiol.* 2017 Nov;70(19):2349–58.

- 1 106. Ong P, Camici PG, Beltrame JF, Crea F, Shimokawa H, Sechtem U, et al.
2 International standardization of diagnostic criteria for microvascular angina. *Int J*
3 *Cardiol.* 2018 Jan;250:16–20.
- 4 107. Wei J, Mehta PK, Johnson BD, Samuels B, Kar S, Anderson RD, et al. Safety of
5 Coronary Reactivity Testing in Women With No Obstructive Coronary Artery
6 Disease. *JACC Cardiovasc Interv.* 2012 Jun;5(6):646–53.
- 7 108. Beltrame JF, Crea F, Kaski JC, Ogawa H, Ong P, Sechtem U, et al. International
8 standardization of diagnostic criteria for vasospastic angina. *Eur Heart J.* 2017 Sep
9 1;38(33):2565–8.
- 10 109. Bairey Merz CN, Pepine CJ, Walsh MN, Fleg JL. Ischemia and No Obstructive
11 Coronary Artery Disease (INOCA): Developing Evidence-Based Therapies and
12 Research Agenda for the Next Decade. *Circulation.* 2017 Mar 14;135(11):1075–92.
- 13 110. Kunadian V, Chieffo A, Camici PG, Berry C, Escaned J, Maas AHEM, et al. An EAPCI
14 Expert Consensus Document on Ischaemia with Non-Obstructive Coronary Arteries
15 in Collaboration with European Society of Cardiology Working Group on Coronary
16 Pathophysiology & Microcirculation Endorsed by Coronary Vasomotor Disorders
17 International Study Group. *Eur Heart J.* 2020 Oct 1;41(37):3504–20.
- 18 111. Chih S, Chong AY, Erthal F, deKemp RA, Davies RA, Stadnick E, et al. PET
19 Assessment of Epicardial Intimal Disease and Microvascular Dysfunction in Cardiac
20 Allograft Vasculopathy. *J Am Coll Cardiol.* 2018 Apr;71(13):1444–56.
- 21 112. Taqueti VR, Shaw LJ, Cook NR, Murthy VL, Shah NR, Foster CR, et al. Excess
22 Cardiovascular Risk in Women Relative to Men Referred for Coronary Angiography Is
23 Associated With Severely Impaired Coronary Flow Reserve, Not Obstructive Disease.
24 *Circulation.* 2017 Feb 7;135(6):566–77.
- 25 113. Thomson LEJ, Wei J, Agarwal M, Haft-Baradaran A, Shufelt C, Mehta PK, et al.
26 Cardiac Magnetic Resonance Myocardial Perfusion Reserve Index Is Reduced in
27 Women With Coronary Microvascular Dysfunction: A National Heart, Lung, and
28 Blood Institute-Sponsored Study From the Women’s Ischemia Syndrome Evaluation.
29 *Circ Cardiovasc Imaging.* 2015 Apr;8(4):e002481.
- 30 114. Zhou W, Lee JCY, Leung ST, Lai A, Lee TF, Chiang JB, et al. Long-Term Prognosis of
31 Patients With Coronary Microvascular Disease Using Stress Perfusion Cardiac
32 Magnetic Resonance. *JACC Cardiovasc Imaging.* 2021 Mar;14(3):602–11.
- 33 115. Vegsundvåg J, Holte E, Wiseth R, Hegbom K, Hole T. Coronary Flow Velocity
34 Reserve in the Three Main Coronary Arteries Assessed with Transthoracic Doppler: A
35 Comparative Study with Quantitative Coronary Angiography. *J Am Soc Echocardiogr.*
36 2011 Jul;24(7):758–67.

- 1 116. Groepenhoff F, Klaassen RGM, Valstar GB, Bots SH, Onland-Moret NC, Den
2 Ruijter HM, et al. Evaluation of non-invasive imaging parameters in coronary
3 microvascular disease: a systematic review. *BMC Med Imaging*. 2021 Dec;21(1):5.
- 4 117. Van Oosterhout REM, De Boer AR, Maas AHEM, Rutten FH, Bots ML, Peters SAE.
5 Sex Differences in Symptom Presentation in Acute Coronary Syndromes: A
6 Systematic Review and Meta-analysis. *J Am Heart Assoc*. 2020 May 5;9(9):e014733.
- 7 118. Araújo C, Laszczyńska O, Viana M, Melão F, Henriques A, Borges A, et al. Sex
8 differences in presenting symptoms of acute coronary syndrome: the EPIHeart
9 cohort study. *BMJ Open*. 2018 Feb;8(2):e018798.
- 10 119. Pasupathy S, Air T, Dreyer RP, Tavella R, Beltrame JF. Systematic Review of
11 Patients Presenting With Suspected Myocardial Infarction and Nonobstructive
12 Coronary Arteries. *Circulation*. 2015 Mar 10;131(10):861–70.
- 13 120. Safdar B, Spatz ES, Dreyer RP, Beltrame JF, Lichtman JH, Spertus JA, et al.
14 Presentation, Clinical Profile, and Prognosis of Young Patients With Myocardial
15 Infarction With Nonobstructive Coronary Arteries (MINOCA): Results From the
16 VIRGO Study. *J Am Heart Assoc*. 2018 Jul 3;7(13):e009174.
- 17 121. Dastidar AG, Baritussio A, De Garate E, Drobní Z, Biglino G, Singhal P, et al.
18 Prognostic Role of CMR and Conventional Risk Factors in Myocardial Infarction With
19 Nonobstructed Coronary Arteries. *JACC Cardiovasc Imaging*. 2019 Oct;12(10):1973–
20 82.
- 21 122. Ibanez B, James S, Agewall S, Antunes MJ, Bucciarelli-Ducci C, Bueno H, et al.
22 2017 ESC Guidelines for the management of acute myocardial infarction in patients
23 presenting with ST-segment elevation. *Eur Heart J*. 2018 Jan 7;39(2):119–77.
- 24 123. Thygesen K, Alpert JS, Jaffe AS, Chaitman BR, Bax JJ, Morrow DA, et al. Fourth
25 Universal Definition of Myocardial Infarction (2018). *Glob Heart*. 2018
26 Dec;13(4):305–38.
- 27 124. Pathik B, Raman B, Mohd Amin NH, Mahadavan D, Rajendran S, McGavigan AD,
28 et al. Troponin-positive chest pain with unobstructed coronary arteries: incremental
29 diagnostic value of cardiovascular magnetic resonance imaging. *Eur Heart J –*
30 *Cardiovasc Imaging*. 2016 Oct;17(10):1146–52.
- 31 125. Dastidar AG, Rodrigues JCL, Johnson TW, De Garate E, Singhal P, Baritussio A, et
32 al. Myocardial Infarction With Nonobstructed Coronary Arteries. *JACC Cardiovasc*
33 *Imaging*. 2017 Oct;10(10):1204–6.
- 34 126. Ferreira VM, Schulz-Menger J, Holmvang G, Kramer CM, Carbone I, Sechtem U,
35 et al. Cardiovascular Magnetic Resonance in Nonischemic Myocardial Inflammation:
36 Expert Recommendations. *J Am Coll Cardiol*. 2018 Dec 18;72(24):3158–76.

- 1 127. Fairweather D, Beetler DJ, Musigk N, Heidecker B, Lyle MA, Cooper LT, et al. Sex
2 and gender differences in myocarditis and dilated cardiomyopathy: An update. *Front*
3 *Cardiovasc Med.* 2023;10:1129348.
- 4 128. Citro R, Piscione F, Parodi G, Salerno-Uriarte J, Bossone E. Role of
5 Echocardiography in Takotsubo Cardiomyopathy. *Heart Fail Clin.* 2013 Apr;9(2):157–
6 66.
- 7 129. Lee M. Time Course of Functional Recovery in Takotsubo (Stress)
8 Cardiomyopathy: A Serial Speckle Tracking Echocardiography and
9 Electrocardiography Study. *J Cardiovasc Imaging.* 2020;28(1):50.
- 10 130. Eitel I, Von Knobelsdorff-Brenkenhoff F, Bernhardt P, Carbone I, Muellerleile K,
11 Aldrovandi A, et al. Clinical Characteristics and Cardiovascular Magnetic Resonance
12 Findings in Stress (Takotsubo) Cardiomyopathy. *JAMA [Internet].* 2011 Jul 20 [cited
13 2023 Apr 30];306(3). Available from:
14 <http://jama.jamanetwork.com/article.aspx?doi=10.1001/jama.2011.992>
- 15 131. Gaibazzi N, Martini C, Botti A, Pinazzi A, Bottazzi B, Palumbo AA. Coronary
16 Inflammation by Computed Tomography Pericoronary Fat Attenuation in MINOCA
17 and Tako-Tsubo Syndrome. *J Am Heart Assoc.* 2019 Sep 3;8(17):e013235.
- 18 132. Citro R, Okura H, Ghadri JR, Izumi C, Meimoun P, Izumo M, et al. Multimodality
19 imaging in takotsubo syndrome: a joint consensus document of the European
20 Association of Cardiovascular Imaging (EACVI) and the Japanese Society of
21 Echocardiography (JSE). *Eur Heart J - Cardiovasc Imaging.* 2020 Oct 20;21(11):1184–
22 207.
- 23 133. Hayes SN, Tweet MS, Adlam D, Kim ESH, Gulati R, Price JE, et al. Spontaneous
24 Coronary Artery Dissection. *J Am Coll Cardiol.* 2020 Aug;76(8):961–84.
- 25 134. Nishiguchi T, Tanaka A, Ozaki Y, Taruya A, Fukuda S, Taguchi H, et al. Prevalence
26 of spontaneous coronary artery dissection in patients with acute coronary
27 syndrome. *Eur Heart J Acute Cardiovasc Care.* 2016 Jun;5(3):263–70.
- 28 135. Faden MS, Bottega N, Benjamin A, Brown RN. A nationwide evaluation of
29 spontaneous coronary artery dissection in pregnancy and the puerperium. *Heart.*
30 2016 Dec 15;102(24):1974–9.
- 31 136. Jackson R, Al-Hussaini A, Joseph S, Van Soest G, Wood A, Macaya F, et al.
32 Spontaneous Coronary Artery Dissection. *JACC Cardiovasc Imaging.* 2019
33 Dec;12(12):2475–88.
- 34 137. Havakuk O, Goland S, Mehra A, Elkayam U. Pregnancy and the Risk of
35 Spontaneous Coronary Artery Dissection: An Analysis of 120 Contemporary Cases.
36 *Circ Cardiovasc Interv.* 2017 Mar;10(3):e004941.

- 1 138. Tweet MS, Miller VM, Hayes SN. The Evidence on Estrogen, Progesterone, and
2 Spontaneous Coronary Artery Dissection. *JAMA Cardiol.* 2019 May 1;4(5):403.
- 3 139. Smaardijk VR, Mommersteeg PMC, Kop WJ, Pellegrini D, Van Geuns RJ, Maas
4 AHM. Psychological and clinical characteristics of patients with spontaneous
5 coronary artery dissection: A case-control study. *Int J Cardiol.* 2021 Jan;323:1–6.
- 6 140. Henkin S, Negrotto SM, Tweet MS, Kirmani S, Deyle DR, Gulati R, et al.
7 Spontaneous coronary artery dissection and its association with heritable
8 connective tissue disorders. *Heart.* 2016 Jun 1;102(11):876–81.
- 9 141. Iismaa SE, Hesselson S, McGrath-Cadell L, Muller DW, Fatkin D, Giannoulatou E,
10 et al. Spontaneous Coronary Artery Dissection and Fibromuscular Dysplasia:
11 Vasculopathies With a Predilection for Women. *Heart Lung Circ.* 2021 Jan;30(1):27–
12 35.
- 13 142. Kronzer VL, Tarabochia AD, Lobo Romero AS, Tan NY, O’Byrne TJ, Crowson CS, et
14 al. Lack of Association of Spontaneous Coronary Artery Dissection With Autoimmune
15 Disease. *J Am Coll Cardiol.* 2020 Nov;76(19):2226–34.
- 16 143. Mahmoud AN, Taduru SS, Mentias A, Mahtta D, Barakat AF, Saad M, et al. Trends
17 of Incidence, Clinical Presentation, and In-Hospital Mortality Among Women With
18 Acute Myocardial Infarction With or Without Spontaneous Coronary Artery
19 Dissection. *JACC Cardiovasc Interv.* 2018 Jan;11(1):80–90.
- 20 144. Tweet MS, Gulati R, Williamson EE, Vrtiska TJ, Hayes SN. Multimodality Imaging
21 for Spontaneous Coronary Artery Dissection in Women. *JACC Cardiovasc Imaging.*
22 2016 Apr;9(4):436–50.
- 23 145. Templin C, Hänggi J, Klein C, Topka MS, Hiestand T, Levinson RA, et al. Altered
24 limbic and autonomic processing supports brain-heart axis in Takotsubo syndrome.
25 *Eur Heart J.* 2019 Apr 14;40(15):1183–7.
- 26 146. Lyon AR, Citro R, Schneider B, Morel O, Ghadri JR, Templin C, et al.
27 Pathophysiology of Takotsubo Syndrome. *J Am Coll Cardiol.* 2021 Feb;77(7):902–21.
- 28 147. Ghadri JR, Wittstein IS, Prasad A, Sharkey S, Dote K, Akashi YJ, et al. International
29 Expert Consensus Document on Takotsubo Syndrome (Part I): Clinical
30 Characteristics, Diagnostic Criteria, and Pathophysiology. *Eur Heart J.* 2018 Jun
31 7;39(22):2032–46.
- 32 148. Meimoun P, Passos P, Benali T, Boulanger J, Elmkies F, Zemir H, et al. Assessment
33 of left ventricular twist mechanics in Tako-tsubo cardiomyopathy by two-
34 dimensional speckle-tracking echocardiography. *Eur J Echocardiogr.* 2011 Dec
35 1;12(12):931–9.

- 1 149. Scally C, Ahearn T, Rudd A, Neil CJ, Srivanasan J, Jagpal B, et al. Right Ventricular
2 Involvement and Recovery After Acute Stress-Induced (Tako-tsubo)
3 Cardiomyopathy. *Am J Cardiol.* 2016 Mar;117(5):775–80.
- 4 150. Ouchi K, Nakamura F, Ikutomi M, Oshima T, Ishiwata J, Shinohara H, et al.
5 Usefulness of contrast computed tomography to detect left ventricular apical
6 thrombus associated with takotsubo cardiomyopathy. *Heart Vessels.* 2016
7 May;31(5):822–7.
- 8 151. Hiestand T, Hänggi J, Klein C, Topka MS, Jaguszewski M, Ghadri JR, et al.
9 Takotsubo Syndrome Associated With Structural Brain Alterations of the Limbic
10 System. *J Am Coll Cardiol.* 2018 Feb;71(7):809–11.
- 11 152. Akashi YJ, Barbaro G, Sakurai T, Nakazawa K, Miyake F. Cardiac autonomic
12 imbalance in patients with reversible ventricular dysfunction takotsubo
13 cardiomyopathy. *QJM.* 2007 May 4;100(6):335–43.
- 14 153. Gimelli A, Liga R, Agostini D, Bengel FM, Ernst S, Hyafil F, et al. The role of
15 myocardial innervation imaging in different clinical scenarios: an expert document
16 of the European Association of Cardiovascular Imaging and Cardiovascular
17 Committee of the European Association of Nuclear Medicine. *Eur Heart J -*
18 *Cardiovasc Imaging.* 2021 Apr 28;22(5):480–90.
- 19 154. Shlipak MG, Elmouchi DA, Herrington DM, Lin F, Grady D, Hlatky MA, et al. The
20 Incidence of Unrecognized Myocardial Infarction in Women with Coronary Heart
21 Disease. *Ann Intern Med.* 2001 Jun 5;134(11):1043.
- 22 155. Stangl V, Witzel V, Baumann G, Stangl K. Current diagnostic concepts to detect
23 coronary artery disease in women. *Eur Heart J.* 2008 Feb 7;29(6):707–17.
- 24 156. Konstantino Y, Chen E, Hasdai D, Boyko V, Battler A, Behar S, et al. Gender
25 differences in mortality after acute myocardial infarction with mild to moderate
26 heart failure. *Acute Card Care.* 2007 Jan;9(1):43–7.
- 27 157. Baldassarre LA, Raman SV, Min JK, Mieres JH, Gulati M, Wenger NK, et al.
28 Noninvasive Imaging to Evaluate Women With Stable Ischemic Heart Disease. *JACC*
29 *Cardiovasc Imaging.* 2016 Apr;9(4):421–35.
- 30 158. Agewall S, Beltrame JF, Reynolds HR, Niessner A, Rosano G, Caforio ALP, et al.
31 ESC working group position paper on myocardial infarction with non-obstructive
32 coronary arteries. *Eur Heart J.* 2016 Apr 28;ehw149.
- 33 159. Khan JN, McCann GP. Cardiovascular magnetic resonance imaging assessment of
34 outcomes in acute myocardial infarction. *World J Cardiol.* 2017;9(2):109.
- 35 160. Ordovas KG, Baldassarre LA, Bucciarelli-Ducci C, Carr J, Fernandes JL, Ferreira
36 VM, et al. Cardiovascular magnetic resonance in women with cardiovascular

- 1 disease: position statement from the Society for Cardiovascular Magnetic
2 Resonance (SCMR). *J Cardiovasc Magn Reson*. 2021 Dec;23(1):52.
- 3 161. Singh A, Mor-Avi V, Patel AR. The role of computed tomography myocardial
4 perfusion imaging in clinical practice. *J Cardiovasc Comput Tomogr*. 2020
5 Mar;14(2):185–94.
- 6 162. Laiq Z, Smith LM, Xie F, Chamsi-Pasha M, Porter TR. Differences in patient
7 outcomes after conventional versus real time perfusion stress echocardiography in
8 men versus women: a prospective randomised trial. *Heart*. 2015 Apr 1;101(7):559–
9 64.
- 10 163. Johnson BD, Shaw LJ, Buchthal SD, Bairey Merz CN, Kim HW, Scott KN, et al.
11 Prognosis in Women With Myocardial Ischemia in the Absence of Obstructive
12 Coronary Disease: Results From the National Institutes of Health–National Heart,
13 Lung, and Blood Institute–Sponsored Women’s Ischemia Syndrome Evaluation
14 (WISE). *Circulation*. 2004 Jun 22;109(24):2993–9.
- 15 164. Coelho-Filho OR, Seabra LF, Mongeon FP, Abdullah SM, Francis SA, Blankstein R,
16 et al. Stress Myocardial Perfusion Imaging by CMR Provides Strong Prognostic Value
17 to Cardiac Events Regardless of Patient’s Sex. *JACC Cardiovasc Imaging*. 2011
18 Aug;4(8):850–61.
- 19 165. Sampson UK, Dorbala S, Limaye A, Kwong R, Di Carli MF. Diagnostic Accuracy of
20 Rubidium-82 Myocardial Perfusion Imaging With Hybrid Positron Emission
21 Tomography/Computed Tomography in the Detection of Coronary Artery Disease. *J*
22 *Am Coll Cardiol*. 2007 Mar;49(10):1052–8.
- 23 166. Taqueti VR, Dorbala S, Wolinsky D, Abbott B, Heller GV, Bateman TM, et al.
24 Myocardial perfusion imaging in women for the evaluation of stable ischemic heart
25 disease—state-of-the-evidence and clinical recommendations. *J Nucl Cardiol*. 2017
26 Aug;24(4):1402–26.
- 27 167. Pandey A, Omar W, Ayers C, LaMonte M, Klein L, Allen NB, et al. Sex and Race
28 Differences in Lifetime Risk of Heart Failure With Preserved Ejection Fraction and
29 Heart Failure With Reduced Ejection Fraction. *Circulation*. 2018 Apr
30 24;137(17):1814–23.
- 31 168. Lam CSP, Arnott C, Beale AL, Chandramouli C, Hilfiker-Kleiner D, Kaye DM, et al.
32 Sex differences in heart failure. *Eur Heart J*. 2019 Dec 14;40(47):3859–3868c.
- 33 169. Tromp J, Shen L, Jhund PS, Anand IS, Carson PE, Desai AS, et al. Age-Related
34 Characteristics and Outcomes of Patients With Heart Failure With Preserved Ejection
35 Fraction. *J Am Coll Cardiol*. 2019 Aug;74(5):601–12.

- 1 170. Dewan P, Rørth R, Raparelli V, Campbell RT, Shen L, Jhund PS, et al. Sex-Related
2 Differences in Heart Failure With Preserved Ejection Fraction. *Circ Heart Fail*. 2019
3 Dec;12(12):e006539.
- 4 171. Lejeune S, Roy C, Slimani A, Pasquet A, Vancraeynest D, Beauloye C, et al. Heart
5 failure with preserved ejection fraction in Belgium: characteristics and outcome of a
6 real-life cohort. *Acta Cardiol*. 2021 Nov 2;76(7):697–706.
- 7 172. Cikes M, Planinc I, Claggett B, Cunningham J, Milicic D, Sweitzer N, et al. Atrial
8 Fibrillation in Heart Failure With Preserved Ejection Fraction: The PARAGON-HF Trial.
9 *JACC Heart Fail*. 2022 May;10(5):336–46.
- 10 173. Smiseth OA, Morris DA, Cardim N, Cikes M, Delgado V, Donal E, et al.
11 Multimodality imaging in patients with heart failure and preserved ejection fraction:
12 an expert consensus document of the European Association of Cardiovascular
13 Imaging. *Eur Heart J - Cardiovasc Imaging*. 2022 Jan 24;23(2):e34–61.
- 14 174. Chamsi-Pasha MA, Zhan Y, Debs D, Shah DJ. CMR in the Evaluation of Diastolic
15 Dysfunction and Phenotyping of HFpEF: Current Role and Future Perspectives. *JACC*
16 *Cardiovasc Imaging*. 2020 Jan;13(1 Pt 2):283–96.
- 17 175. Garg P, Gosling R, Swoboda P, Jones R, Rothman A, Wild JM, et al. Cardiac
18 magnetic resonance identifies raised left ventricular filling pressure: prognostic
19 implications. *Eur Heart J*. 2022 Jul 7;43(26):2511–22.
- 20 176. Mascherbauer J, Marzluf BA, Tufaro C, Pfaffenberger S, Graf A, Wexberg P, et al.
21 Cardiac Magnetic Resonance Postcontrast T1 Time Is Associated With Outcome in
22 Patients With Heart Failure and Preserved Ejection Fraction. *Circ Cardiovasc*
23 *Imaging*. 2013 Nov;6(6):1056–65.
- 24 177. Rommel KP, Von Roeder M, Latuscynski K, Oberueck C, Blazek S, Fengler K, et al.
25 Extracellular Volume Fraction for Characterization of Patients With Heart Failure and
26 Preserved Ejection Fraction. *J Am Coll Cardiol*. 2016 Apr;67(15):1815–25.
- 27 178. Su MYM, Lin LY, Tseng YHE, Chang CC, Wu CK, Lin JL, et al. CMR-Verified Diffuse
28 Myocardial Fibrosis Is Associated With Diastolic Dysfunction in HFpEF. *JACC*
29 *Cardiovasc Imaging*. 2014 Oct;7(10):991–7.
- 30 179. Roy C, Slimani A, De Meester C, Amzulescu M, Pasquet A, Vancraeynest D, et al.
31 Associations and prognostic significance of diffuse myocardial fibrosis by
32 cardiovascular magnetic resonance in heart failure with preserved ejection fraction.
33 *J Cardiovasc Magn Reson*. 2018 Dec;20(1):55.
- 34 180. Kuruvilla S, Janardhanan R, Antkowiak P, Keeley EC, Adenaw N, Brooks J, et al.
35 Increased Extracellular Volume and Altered Mechanics Are Associated With LVH in
36 Hypertensive Heart Disease, Not Hypertension Alone. *JACC Cardiovasc Imaging*.
37 2015 Feb;8(2):172–80.

- 1 181. Wong TC, Piehler KM, Kang IA, Kadakkal A, Kellman P, Schwartzman DS, et al.
2 Myocardial extracellular volume fraction quantified by cardiovascular magnetic
3 resonance is increased in diabetes and associated with mortality and incident heart
4 failure admission. *Eur Heart J*. 2014 Mar 2;35(10):657–64.
- 5 182. Petersen SE, Aung N, Sanghvi MM, Zemrak F, Fung K, Paiva JM, et al. Reference
6 ranges for cardiac structure and function using cardiovascular magnetic resonance
7 (CMR) in Caucasians from the UK Biobank population cohort. *J Cardiovasc Magn
8 Reson*. 2017 Dec;19(1):18.
- 9 183. Roy C, Slimani A, De Meester C, Amzulescu M, Pasquet A, Vancraeynest D, et al.
10 Age and sex corrected normal reference values of T1, T2 T2* and ECV in healthy
11 subjects at 3T CMR. *J Cardiovasc Magn Reson*. 2017 Dec;19(1):72.
- 12 184. Gori M, Lam CSP, Gupta DK, Santos ABS, Cheng S, Shah AM, et al. Sex-specific
13 cardiovascular structure and function in heart failure with preserved ejection
14 fraction: Sex-specific cardiovascular structure and function in HFpEF. *Eur J Heart Fail*.
15 2014 May;16(5):535–42.
- 16 185. Beale AL, Meyer P, Marwick TH, Lam CSP, Kaye DM. Sex Differences in
17 Cardiovascular Pathophysiology: Why Women Are Overrepresented in Heart Failure
18 With Preserved Ejection Fraction. *Circulation*. 2018 Jul 10;138(2):198–205.
- 19 186. Sliwa K, Hilfiker-Kleiner D, Petrie MC, Mebazaa A, Pieske B, Buchmann E, et al.
20 Current state of knowledge on aetiology, diagnosis, management, and therapy of
21 peripartum cardiomyopathy: a position statement from the Heart Failure
22 Association of the European Society of Cardiology Working Group on peripartum
23 cardiomyopathy. *Eur J Heart Fail*. 2010 Aug;12(8):767–78.
- 24 187. Goli R, Li J, Brandimarto J, Levine LD, Riis V, McAfee Q, et al. Genetic and
25 Phenotypic Landscape of Peripartum Cardiomyopathy. *Circulation*. 2021 May
26 11;143(19):1852–62.
- 27 188. McNamara DM, Elkayam U, Alharethi R, Damp J, Hsich E, Ewald G, et al. Clinical
28 Outcomes for Peripartum Cardiomyopathy in North America. *J Am Coll Cardiol*. 2015
29 Aug;66(8):905–14.
- 30 189. Tamrat R, Kang Y, Scherrer-Crosbie M, Levine LD, Arany Z, Lewey J. Women with
31 peripartum cardiomyopathy have normal ejection fraction, but abnormal systolic
32 strain, during pregnancy. *ESC Heart Fail*. 2021 Aug;8(4):3382–6.
- 33 190. Ricci F, De Innocentiis C, Verrengia E, Ceriello L, Mantini C, Pietrangelo C, et al.
34 The Role of Multimodality Cardiovascular Imaging in Peripartum Cardiomyopathy.
35 *Front Cardiovasc Med*. 2020;7:4.

- 1 191. Arora NP, Mahajan N, Mohamad T, Kottam A, Afonso LC, Danrad R, et al. Cardiac
2 Magnetic Resonance Imaging in Peripartum Cardiomyopathy. *Am J Med Sci*. 2014
3 Feb;347(2):112–7.
- 4 192. Colletti PM, Lee KH, Elkayam U. Cardiovascular Imaging of the Pregnant Patient.
5 *Am J Roentgenol*. 2013 Mar;200(3):515–21.
- 6 193. Hilfiker-Kleiner D, Haghikia A, Masuko D, Nonhoff J, Held D, Libhaber E, et al.
7 Outcome of subsequent pregnancies in patients with a history of peripartum
8 cardiomyopathy: PPCM and subsequent pregnancy. *Eur J Heart Fail*. 2017
9 Dec;19(12):1723–8.
- 10 194. Ponikowski P, Voors AA, Anker SD, Bueno H, Cleland JGF, Coats AJS, et al. 2016
11 ESC Guidelines for the diagnosis and treatment of acute and chronic heart failure:
12 The Task Force for the diagnosis and treatment of acute and chronic heart failure of
13 the European Society of Cardiology (ESC) Developed with the special contribution of
14 the Heart Failure Association (HFA) of the ESC. *Eur Heart J*. 2016 Jul 14;37(27):2129–
15 200.
- 16 195. Funk S, Kermer J, Doganguezel S, Schwenke C, Von Knobelsdorff-Brenkenhoff F,
17 Schulz-Menger J. Quantification of the left atrium applying cardiovascular magnetic
18 resonance in clinical routine. *Scand Cardiovasc J*. 2018 Mar 4;52(2):85–92.
- 19 196. Sado DM, Flett AS, Banyersad SM, White SK, Maestrini V, Quarta G, et al.
20 Cardiovascular magnetic resonance measurement of myocardial extracellular
21 volume in health and disease. *Heart Br Card Soc*. 2012 Oct;98(19):1436–41.
- 22 197. Neubauer S, Kolm P, Ho CY, Kwong RY, Desai MY, Dolman SF, et al. Distinct
23 Subgroups in Hypertrophic Cardiomyopathy in the NHLBI HCM Registry. *J Am Coll
24 Cardiol*. 2019 Nov 12;74(19):2333–45.
- 25 198. Neubauer S, Kolm P, Ho CY, Kwong RY, Desai MY, Dolman SF, et al. Distinct
26 Subgroups in Hypertrophic Cardiomyopathy in the NHLBI HCM Registry. *J Am Coll
27 Cardiol*. 2019 Nov;74(19):2333–45.
- 28 199. McCrohon JA, Moon JCC, Prasad SK, McKenna WJ, Lorenz CH, Coats AJS, et al.
29 Differentiation of Heart Failure Related to Dilated Cardiomyopathy and Coronary
30 Artery Disease Using Gadolinium-Enhanced Cardiovascular Magnetic Resonance.
31 *Circulation*. 2003 Jul 8;108(1):54–9.
- 32 200. Caforio ALP, Adler Y, Agostini C, Allanore Y, Anastakis A, Arad M, et al.
33 Diagnosis and management of myocardial involvement in systemic immune-
34 mediated diseases: a position statement of the European Society of Cardiology
35 Working Group on Myocardial and Pericardial Disease. *Eur Heart J*. 2017 Sep
36 14;38(35):2649–62.

- 1 201. Raman SV, Aneja A, Jarjour WN. CMR in inflammatory vasculitis. *J Cardiovasc*
2 *Magn Reson.* 2012 Dec;14(1):82.
- 3 202. Cocker MS, Abdel-Aty H, Strohm O, Friedrich MG. Age and gender effects on the
4 extent of myocardial involvement in acute myocarditis: a cardiovascular magnetic
5 resonance study. *Heart.* 2009 Dec 1;95(23):1925–30.
- 6 203. Aggarwal SR, Clavel MA, Messika-Zeitoun D, Cueff C, Malouf J, Araoz PA, et al.
7 Sex Differences in Aortic Valve Calcification Measured by Multidetector Computed
8 Tomography in Aortic Stenosis. *Circ Cardiovasc Imaging.* 2013 Jan;6(1):40–7.
- 9 204. Vahanian A, Beyersdorf F, Praz F, Milojevic M, Baldus S, Bauersachs J, et al. 2021
10 ESC/EACTS Guidelines for the management of valvular heart disease. *Eur Heart J.*
11 2022 Feb 12;43(7):561–632.
- 12 205. Tastet L, Kwiecinski J, Pibarot P, Capoulade R, Everett RJ, Newby DE, et al. Sex-
13 Related Differences in the Extent of Myocardial Fibrosis in Patients With Aortic Valve
14 Stenosis. *JACC Cardiovasc Imaging.* 2020 Mar;13(3):699–711.
- 15 206. Eleid MF, Sorajja P, Michelena HI, Malouf JF, Scott CG, Pellikka PA. Flow-Gradient
16 Patterns in Severe Aortic Stenosis With Preserved Ejection Fraction: Clinical
17 Characteristics and Predictors of Survival. *Circulation.* 2013 Oct 15;128(16):1781–9.
- 18 207. Dobson LE, Fairbairn TA, Musa TA, Uddin A, Mundie CA, Swoboda PP, et al. Sex-
19 related differences in left ventricular remodeling in severe aortic stenosis and
20 reverse remodeling after aortic valve replacement: A cardiovascular magnetic
21 resonance study. *Am Heart J.* 2016 May;175:101–11.
- 22 208. Bach DS, Radeva JI, Birnbaum HG, Fournier AA, Tuttle EG. Prevalence, referral
23 patterns, testing, and surgery in aortic valve disease: leaving women and elderly
24 patients behind? *J Heart Valve Dis.* 2007 Jul;16(4):362–9.
- 25 209. Bienjonetti-Boudreau D, Fleury MA, Voisine M, Paquin A, Chouinard I, Tailleux M,
26 et al. Impact of sex on the management and outcome of aortic stenosis patients. *Eur*
27 *Heart J.* 2021 Jul 15;42(27):2683–91.
- 28 210. Chandrasekhar J, Dangas G, Yu J, Vemulapalli S, Suchindran S, Vora AN, et al. Sex-
29 Based Differences in Outcomes With Transcatheter Aortic Valve Therapy. *J Am Coll*
30 *Cardiol.* 2016 Dec;68(25):2733–44.
- 31 211. Kong WKF, Regeer MV, Ng ACT, McCormack L, Poh KK, Yeo TC, et al. Sex
32 Differences in Phenotypes of Bicuspid Aortic Valve and Aortopathy: Insights From a
33 Large Multicenter, International Registry. *Circ Cardiovasc Imaging.* 2017
34 Mar;10(3):e005155.

- 1 212. Vakamudi S, Jellis C, Mick S, Wu Y, Gillinov AM, Mihaljevic T, et al. Sex
2 Differences in the Etiology of Surgical Mitral Valve Disease. *Circulation*. 2018 Oct
3 16;138(16):1749–51.
- 4 213. Seeburger J, Eifert S, Pfannmüller B, Garbade J, Vollroth M, Misfeld M, et al.
5 Gender Differences in Mitral Valve Surgery. *Thorac Cardiovasc Surg*. 2012 Dec
6 20;61(01):042–6.
- 7 214. Avierinos JF. Sex Differences in Morphology and Outcomes of Mitral Valve
8 Prolapse. *Ann Intern Med*. 2008 Dec 2;149(11):787.
- 9 215. Baumgartner H, De Backer J, Babu-Narayan SV, Budts W, Chessa M, Diller GP, et
10 al. 2020 ESC Guidelines for the management of adult congenital heart disease. *Eur*
11 *Heart J*. 2021 Feb 11;42(6):563–645.
- 12 216. Kislitsina ON, Zareba KM, Bonow RO, Andrei AC, Kruse J, Puthumana J, et al. Is
13 mitral valve disease treated differently in men and women? *Eur J Prev Cardiol*. 2019
14 Sep;26(13):1433–43.
- 15 217. Baumgartner H, Falk V, Bax JJ, De Bonis M, Hamm C, Holm PJ, et al. 2017
16 ESC/EACTS Guidelines for the management of valvular heart disease. *Eur Heart J*.
17 2017 Sep 21;38(36):2739–91.
- 18 218. Debonnaire P, Palmen M, Marsan NA, Delgado V. Contemporary imaging of
19 normal mitral valve anatomy and function. *Curr Opin Cardiol*. 2012 Sep;27(5):455–
20 64.
- 21 219. Essayagh B, Sabbag A, Antoine C, Benfari G, Yang LT, Maalouf J, et al.
22 Presentation and Outcome of Arrhythmic Mitral Valve Prolapse. *J Am Coll Cardiol*.
23 2020 Aug;76(6):637–49.
- 24 220. Basso C, Perazzolo Marra M, Rizzo S, De Lazzari M, Giorgi B, Cipriani A, et al.
25 Arrhythmic Mitral Valve Prolapse and Sudden Cardiac Death. *Circulation*. 2015 Aug
26 18;132(7):556–66.
- 27 221. Van Wijngaarden AL, De Riva M, Hiemstra YL, Van Der Bijl P, Fortuni F, Bax JJ, et
28 al. Parameters associated with ventricular arrhythmias in mitral valve prolapse with
29 significant regurgitation. *Heart*. 2021 Mar;107(5):411–8.
- 30 222. Dejgaard LA, Skjølsvik ET, Lie ØH, Ribe M, Stokke MK, Hegbom F, et al. The Mitral
31 Annulus Disjunction Arrhythmic Syndrome. *J Am Coll Cardiol*. 2018 Oct;72(14):1600–
32 9.
- 33 223. Scotti A, Coisne A, Taramasso M, Granada JF, Ludwig S, Rodés-Cabau J, et al. Sex-
34 related characteristics and short-term outcomes of patients undergoing
35 transcatheter tricuspid valve intervention for tricuspid regurgitation. *Eur Heart J*.
36 2023 Mar 7;44(10):822–32.

- 1 224. Galiè N, Humbert M, Vachiery JL, Gibbs S, Lang I, Torbicki A, et al. 2015 ESC/ERS
2 Guidelines for the diagnosis and treatment of pulmonary hypertension: The Joint
3 Task Force for the Diagnosis and Treatment of Pulmonary Hypertension of the
4 European Society of Cardiology (ESC) and the European Respiratory Society
5 (ERS) Endorsed by: Association for European Paediatric and Congenital Cardiology
6 (AEPC), International Society for Heart and Lung Transplantation (ISHLT). *Eur Heart J*.
7 2016 Jan 1;37(1):67–119.
- 8 225. Stacher E, Graham BB, Hunt JM, Gandjeva A, Groshong SD, McLaughlin VV, et al.
9 Modern Age Pathology of Pulmonary Arterial Hypertension. *Am J Respir Crit Care*
10 *Med*. 2012 Aug 1;186(3):261–72.
- 11 226. Hester J, Ventetuolo C, Lahm T. Sex, Gender, and Sex Hormones in Pulmonary
12 Hypertension and Right Ventricular Failure. In: Terjung R, editor. *Comprehensive*
13 *Physiology* [Internet]. 1st ed. Wiley; 2019 [cited 2023 Apr 30]. p. 125–70. Available
14 from: <https://onlinelibrary.wiley.com/doi/10.1002/cphy.c190011>
- 15 227. Bucciarelli-Ducci C, Ostenfeld E, Baldassarre LA, Ferreira VM, Frank L, Kallianos K,
16 et al. Cardiovascular disease in women: insights from magnetic resonance imaging. *J*
17 *Cardiovasc Magn Reson*. 2020 Dec;22(1):71.
- 18 228. Chatterjee NA, Shah RV, Murthy VL, Praestgaard A, Shah SJ, Ventetuolo CE, et al.
19 Right Ventricular Structure and Function Are Associated With Incident Atrial
20 Fibrillation: MESA-RV Study (Multi-Ethnic Study of Atherosclerosis-Right Ventricle).
21 *Circ Arrhythm Electrophysiol*. 2017 Jan;10(1):e004738.
- 22 229. Mutlak D, Khalil J, Lessick J, Kehat I, Agmon Y, Aronson D. Risk Factors for the
23 Development of Functional Tricuspid Regurgitation and Their Population-
24 Attributable Fractions. *JACC Cardiovasc Imaging*. 2020 Aug;13(8):1643–51.
- 25 230. Topilsky Y, Nkomo VT, Vatury O, Michelena HI, Letourneau T, Suri RM, et al.
26 Clinical outcome of isolated tricuspid regurgitation. *JACC Cardiovasc Imaging*. 2014
27 Dec;7(12):1185–94.
- 28 231. Lidegaard Ø, Løkkegaard E, Jensen A, Skovlund CW, Keiding N. Thrombotic Stroke
29 and Myocardial Infarction with Hormonal Contraception. *N Engl J Med*. 2012 Jun
30 14;366(24):2257–66.
- 31 232. Lisabeth LD, Beiser AS, Brown DL, Murabito JM, Kelly-Hayes M, Wolf PA. Age at
32 Natural Menopause and Risk of Ischemic Stroke: The Framingham Heart Study.
33 *Stroke*. 2009 Apr;40(4):1044–9.
- 34 233. Carrasquilla GD, Frumento P, Berglund A, Borgfeldt C, Bottai M, Chiavenna C, et
35 al. Postmenopausal hormone therapy and risk of stroke: A pooled analysis of data
36 from population-based cohort studies. Basu S, editor. *PLOS Med*. 2017 Nov
37 17;14(11):e1002445.

- 1 234. Cuero MR, Varelas PN. Neurologic Complications in Pregnancy. *Crit Care Clin.*
2 2016 Jan;32(1):43–59.
- 3 235. Lin YS, Tang CH, Yang CYC, Wu LS, Hung ST, Hwa HL, et al. Effect of Pre-
4 Eclampsia–Eclampsia on Major Cardiovascular Events Among Peripartum Women in
5 Taiwan. *Am J Cardiol.* 2011 Jan;107(2):325–30.
- 6 236. Feigin VL, Roth GA, Naghavi M, Parmar P, Krishnamurthi R, Chugh S, et al. Global
7 burden of stroke and risk factors in 188 countries, during 1990–2013: a systematic
8 analysis for the Global Burden of Disease Study 2013. *Lancet Neurol.* 2016
9 Aug;15(9):913–24.
- 10 237. Lees KR, Bluhmki E, Von Kummer R, Brott TG, Toni D, Grotta JC, et al. Time to
11 treatment with intravenous alteplase and outcome in stroke: an updated pooled
12 analysis of ECASS, ATLANTIS, NINDS, and EPITHET trials. *The Lancet.* 2010
13 May;375(9727):1695–703.
- 14 238. Thomalla G, Simonsen CZ, Boutitie F, Andersen G, Berthezene Y, Cheng B, et al.
15 MRI-Guided Thrombolysis for Stroke with Unknown Time of Onset. *N Engl J Med.*
16 2018 Aug 16;379(7):611–22.
- 17 239. Nogueira RG, Jadhav AP, Hauszen DC, Bonafe A, Budzik RF, Bhuva P, et al.
18 Thrombectomy 6 to 24 Hours after Stroke with a Mismatch between Deficit and
19 Infarct. *N Engl J Med.* 2018 Jan 4;378(1):11–21.
- 20 240. Wasser K, Weber-Krüger M, Jürries F, Liman J, Hamann GF, Kermer P, et al. The
21 cardiac diagnostic work-up in stroke patients—A subanalysis of the Find-
22 AFRANDOMISED trial. Puebla I, editor. *PLOS ONE.* 2019 May 9;14(5):e0216530.
- 23 241. Haeusler KG, Wollboldt C, Bentheim LZ, Herm J, Jäger S, Kunze C, et al. Feasibility
24 and Diagnostic Value of Cardiovascular Magnetic Resonance Imaging After Acute
25 Ischemic Stroke of Undetermined Origin. *Stroke.* 2017 May;48(5):1241–7.
- 26 242. Achenbach S, Fuchs F, Goncalves A, Kaiser-Albers C, Ali ZA, Bengel FM, et al. Non-
27 invasive imaging as the cornerstone of cardiovascular precision medicine. *Eur Heart*
28 *J Cardiovasc Imaging.* 2022 Mar 22;23(4):465–75.

29
30

1

2 Table 1. Multimodality imaging of coronary artery disease in pregnancy, pre-eclampsia and
 3 menopause

C	Pathophysiology	Echo	CMR	CCT	Nuclear
Pregnancy	PV/CO increase up to 40-50% at 32 weeks gestation Atrial/ventricular dimensions increase LVEF is preserved	<u>Advantages</u> Safe First-line method <u>Indications</u> Pre-eclampsia, novel and pre-existing CVD	<u>Advantages</u> Useful when echo inadequate Safe <u>Disadvantages</u> Gadolinium to be avoided	<u>Advantages:-</u> Alternative if echo/CMR cannot be employed <u>Disadvantages</u> Radiation exposure to be advised	<u>Advantages: -</u> Alternative if echo/CMR cannot be employed <u>Disadvantages</u> Radiation exposure to be advised
Pre-eclampsia		<u>Advantages: -</u> Detects LVH, LVEF and LV diastolic dysfunction	<u>Advantages:</u> Useful for detection of LV & calculation of LV volumes, EF		
Menopause	Vascular dysfunction Inflammation Up-regulation RAA	<u>Advantages:</u> Stress-echo (post-menopausal) for CAD exclusion	<u>Advantages:</u> Stress-CMR (post-menopausal) for CAD exclusion	<u>Advantages:</u> -Exclude CAD - Coronary artery calcium score for risk stratification	<u>Advantages:</u> Exclude CAD

4 Echo: echocardiography; CMR – cardiovascular magnetic resonance; CCT – cardiac computed tomography; Nuclear: nuclear cardiology

5 techniques; CO: cardiac output; LVH: left ventricular hypertrophy; LV: left ventricle; RAA: renin-angiotensin-aldosterone; CAD: coronary

6 artery disease

7

8

1 Table 2. Multimodality imaging in women with cancer undergoing chemo- and radiotherapy

Pathophysiology	Echo	CMR	CCT	Nuclear
Cardiac dysfunction (cardiotoxicity)	TTE: method of choice before, during and after cancer therapy LVEF, LV GLS, masses, pericardium 3D echo: LV GLS Stress echo: LV contractile reserve and exclusion of CAD	Echo inadequate or inconsistent High reproducibility Myocardial perfusion, exclusion of CAD Myocardial fibrosis/scar for suspected myocarditis/MI Tissue viability Pericardial diseases Cardiac masses	Risk stratification CAD exclusion	Generally not advised due to radiation exposure

2 Echo: echocardiography; TTE – transthoracic echocardiography; CMR – cardiovascular magnetic resonance; CCT – cardiac computed
 3 tomography; Nuclear: nuclear cardiology techniques; MI – myocardial infarction; see abbreviations of Table 1.
 4
 5
 6

1 Table 3 – Cardiotoxicity diagnosis using multimodality imaging

	Echo	CMR	CCT	Nuclear
Ventricular volumes and function	+++*	++++	+	++
Ventricular deformation/strain	++++	+++ /++++	-	-
Tissue characterization	++	++++	+	++
Myocarditis	-	++++	-	+++ /++++
Pericardial disease	+++	++	+++	-
Valve disease	++++	++ /+++	+	-
Coronary artery disease	+++	+++	+++	+++

2 * 3D more reproducible than 2D

3 Echo: echocardiography; CMR – cardiovascular magnetic resonance; CCT – cardiac computed tomography; Nuclear: nuclear cardiology
 4 techniques

5

6

7

1 Table 4. Multimodality imaging of cardiovascular involvement in autoimmune rheumatologic
 2 diseases

Pathophysiology	Echo	CMR	CCTA	Nuclear
Inflammation Fibrosis CMD CAD CMP Valvulopathy Pericarditis	TTE Strain patterns for CMP Stress echo for CAD Doppler/CFR for CMD	Perfusion for patchy defects LGE and mapping for fibrosis patterns T2/mapping for inflammation Stress CMR for ischaemia (CAD/CMD) Pericardial disease, arterial inflammation	Coronary calcium score: risk reclassification, more predictive in women Obstructive and non obstructive CAD, more frequent in women vs men	PET for myocardial flow reserve (CMD, more frequent in women vs men) PET for myocardial inflammation (e.g. sarcoidosis) SPECT for ischemia (CAD), radiation Vascular inflammation

3 Echo: echocardiography; CMR – cardiovascular magnetic resonance; CCT – cardiac computed tomography; Nuclear: nuclear cardiology
 4 techniques; CAD – coronary artery disease; CMD – coronary microvascular disease; CRF – coronary reserve flow; SPECT – single photon
 5 computed tomography; PET – positron emission tomography

6
7

1 Table 5. Chronic coronary syndromes. Comparison of women versus men*

Stress Echo	Stress CMR	CACS and CCTA	Nuclear	Invasive coronary angiography
<p><u>Dobutamine/dipyridamole/exercise</u></p> <p>Lack of studies on diagnostic performance for ischaemia in men versus women</p> <p>No radiation, advantageous for young women</p> <p>May assess diastology in women with shortness of breath</p>	<p><u>Stress-perfusion CMR</u></p> <p>Similar accuracy between sexes for CAD diagnosis</p> <p>Lack of controlled studies for CMD between sexes</p> <p>No radiation, advantageous for young women</p> <p>Limitations of gadolinium use in renal dysfunction</p>	<p><u>CACS</u></p> <p>Higher predictive value for women versus men</p> <p><u>CCTA</u></p> <p>Nonobstructive coronary lesions in low-risk women, higher than men</p> <p>Event risk for obstructive coronary disease higher than positive stress test</p> <p>Women with lower plaque burden than men</p> <p>Radiation issues</p>	<p><u>SPECT</u></p> <p>Lower sensitivity with similar specificity in women versus men for CAD diagnosis</p> <p>Lack of controlled studies for CMD</p> <p>Breast attenuation is a common pitfall in SPECT perfusion. Women are more symptomatic in vasodilator stress due to differences in pharmacokinetics.</p> <p><u>PET</u></p> <p>Non-invasive gold-standard method for CMD, lack of comparison of both sexes</p> <p>Radiation issues</p>	<p><u>Coronary angiography</u></p> <p>No differences in accuracy for CAD in both sexes, but women with limitations fir smaller calibre of coronaries</p> <p><u>Functional reactivity testes</u></p> <p>Invasive gold-standard for CMD</p> <p>Radiation issues</p>

2 *Women have lower pretest probability (2019 ESC guideline) which impacts the accuracies of some functional modalities for CAD .
 3 Echo: echocardiography; CMR: cardiovascular magnetic resonance; CCT: cardiac computed tomography; Nuclear: nuclear cardiology
 4 techniques; CMD: coronary microvascular dysfunction; CFR: coronary flow reserve; CMD: coronary microvascular dysfunction; CAD :
 5 coronary artery disease; PET: positron emission tomography.
 6
 7

1 **Figures Legends:**

2

3 **Figure 1.** A case of cardiotoxicity. A 45 year-old woman presented with heart failure 1-year after
4 chemo and radiotherapy following a breast cancer diagnosis. Echocardiography showed LVEF
5 mildly depressed (51%), GLS severely depressed (-7%) (A) and restrictive pattern mitral inflow (B).
6 CMR depicted midwall/subepicardial LGE at the anterior, lateral and inferolateral wall (C),
7 increased native T1 values (D) and ECV (34%) representing focal and interstitial fibrosis. A CCTA
8 (E) excluded coronary artery disease.

9 Abbreviations: LVEF: left ventricular ejection fraction; GLS: global longitudinal strain; CMR: cardiac
10 magnetic resonance; LGE: late gadolinium enhancement; T1: myocardial relaxation constant T1;
11 ECV: myocardial extracellular volume; CCTA: cardiac computed tomography angiography.

12

13

14 **Figure 2.** A representative case of MINOCA. A 45 year-old woman with systemic lupus
15 erythematosus under treatment with corticosteroids, presented at the emergency with acute
16 chest pain and raised troponin. A: ECG at admission, with ST elevation at inferior leads; B-C:
17 Coronary angiography with no coronary lesions (B,C). D-E: CMR short-axis images on T2-weighted
18 depicting oedema and subendocardial LGE depicting necrosis at inferior wall; F-G: 3D and 2D TOE
19 showing a marantic vegetation likely cause of coronary embolism. Abbreviations: CMR: cardiac
20 magnetic resonance; T2: myocardial relaxation constant T2; LGE: late gadolinium enhancement;
21 TOE – transesophageal echocardiography

22

23

24 **Figure 3.** Comparison of characteristics of women versus men in patients with heart failure with
25 preserved ejection fraction (HFpEF)

26

27

28 **Figure 4.** Case of a 37 year-old woman with preeclampsia in last 10 weeks of the pregnancy with
29 heart failure symptoms at 3-4 hours after delivery. A-B: TTE 2nd day after delivery with dilated
30 LV, LVEF 46% and GLS -13,1 %; C-D: TTE 1 month follow-up LVEF 59% and GLS -20.1%.

31 Abbreviations: TTE: transthoracic echocardiography; LV: left ventricle; LVEF: left ventricle
32 ejection fraction; GLS; global longitudinal strain

33

34

1 **Figures (attached independently):**

2

3 Figure 1:

4

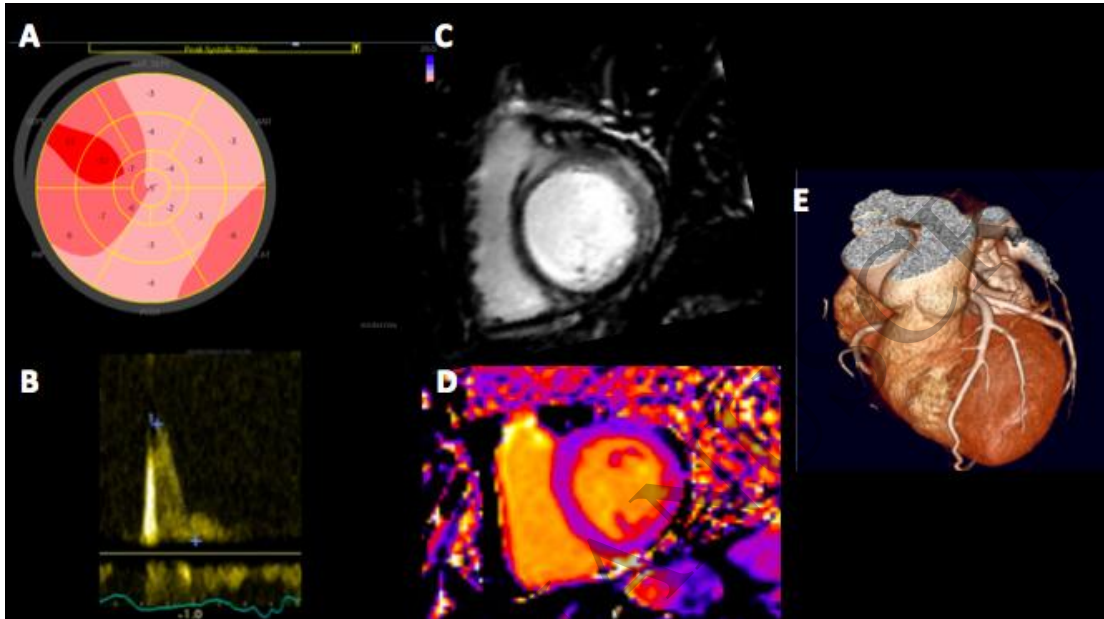

5

6 Figure 1. A case of cardiotoxicity. A 45-year-old woman presented with heart failure 1-year after
7 chemo and radiotherapy following a breast cancer diagnosis. Echocardiography showed LVEF
8 mildly depressed (51%), GLS severely depressed (-7%) (A) and a restrictive pattern mitral inflow
9 (B). CMR depicted midwall/subepicardial LGE at the anterior, lateral and inferolateral wall (C),
10 increased native T1 values (D) and ECV (34%) representing focal and interstitial fibrosis. A CCTA
11 (E) excluded coronary artery disease.

12 Abbreviations: LVEF: left ventricular ejection fraction; GLS: global longitudinal strain; CMR: cardiac
13 magnetic resonance; T1: myocardial relaxation constant T1; ECV: myocardial extracellular volume;
14 LGE: late gadolinium enhancement; CCTA: cardiac computed tomography angiography.

15

16

1 Figure 2:

2

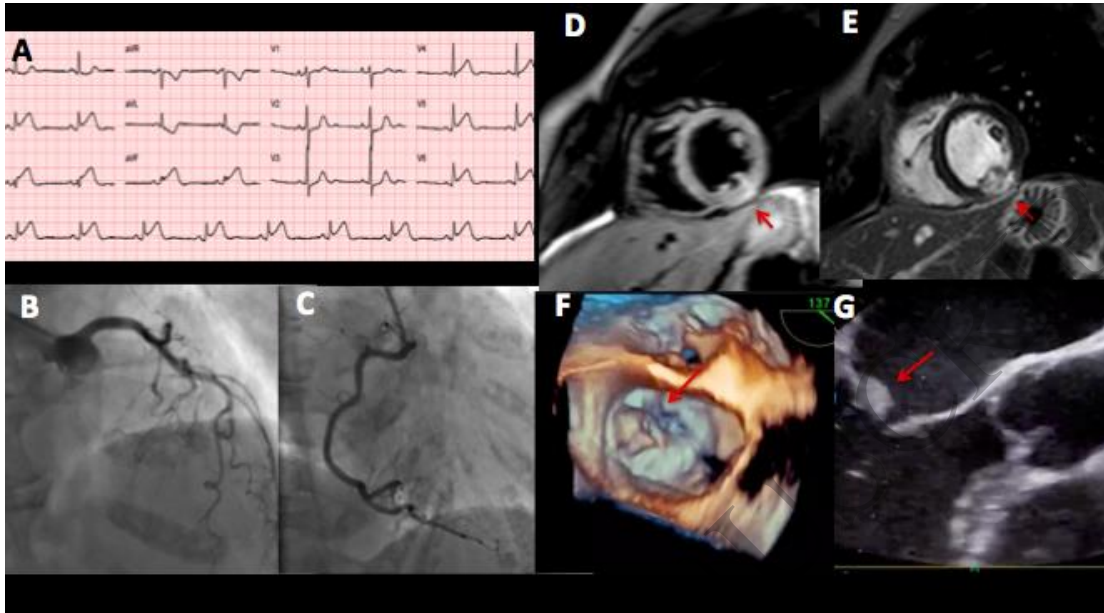

3

4 Figure 2. A representative case of MINOCA. A 45 year-old woman with systemic lupus
5 erythematosus under treatment with corticosteroids, presented at the emergency with acute
6 chest pain and raised troponin. A: ECG at admission, with ST elevation at inferior leads; B:
7 Coronary angiography with no coronary lesions B-C: Coronary angiography with no coronary
8 lesions (B,C). D-E: CMR short-axis images on T2-weighted depicting oedema and subendocardial
9 LGE depicting necrosis at inferior wall; F-G: 3D and 2D TOE showing a marantic vegetation likely
10 cause of coronary embolism. Abbreviations: CMR: cardiac magnetic resonance; T2: myocardial
11 relaxation constant T2; LGE: late gadolinium enhancement; TOE – transesophageal
12 echocardiography



13

14

15

1 Figure 3

2

	Male HFpEF	Female HFpEF
		
Clinical characteristics	Younger Age	Older Age
Principal mechanism	Hypertension Endothelial dysfunction	Atrial Fibrillation
Comorbidities	Obesity Coronary artery disease	Hypertension Anemia Renal failure
Cardiac structure and function	Concentric hypertrophy Filling pressures	Left atrial dilatation
Outcomes	Cardiovascular Death Sudden Cardiac Death	Higher overall mortality Non cardiovascular death More readmission

3

4 Figure 3. Comparison of characteristics of women versus men in patients with heart failure with
5 preserved ejection fraction (HFpEF)

6

7

1 Figure 4

2

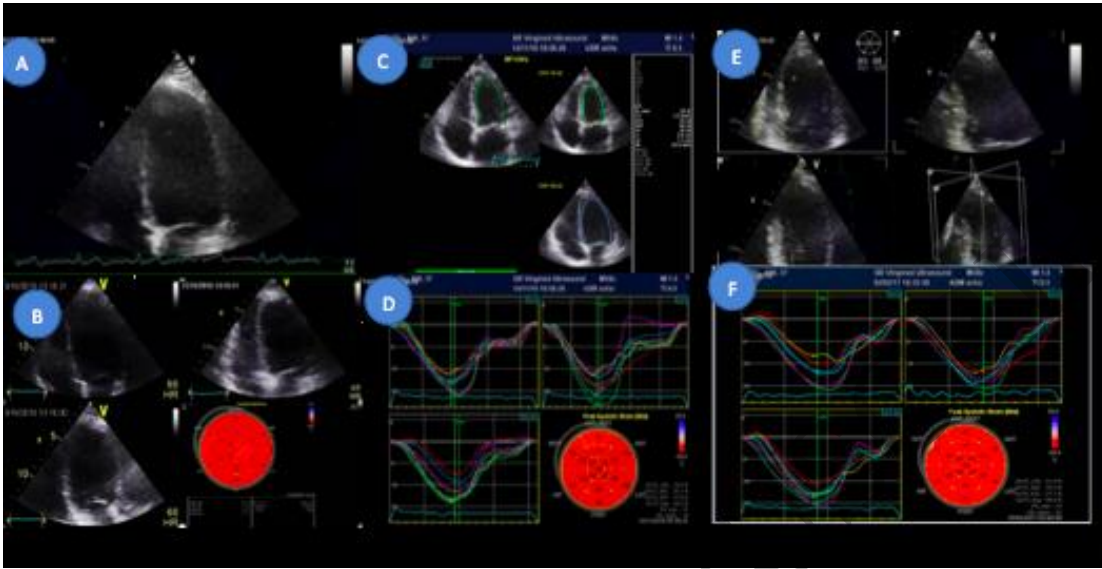

3

4 Figure 4. Case of a 37 year-old woman with preeclampsia in last 10 weeks of the pregnancy with
5 heart failure symptoms at 3-4 hours after delivery. A-B: TTE 2nd day after delivery with dilated
6 LV, LVEF 46% and GLS -13,1 %; C-D: TTE 1 month follow-up LVEF 59% and GLS -20.1%.

7 Abbreviations: TTE: transthoracic echocardiography; LV: left ventricle; LVEF: left ventricle
8 ejection fraction; GLS; global longitudinal strain

9

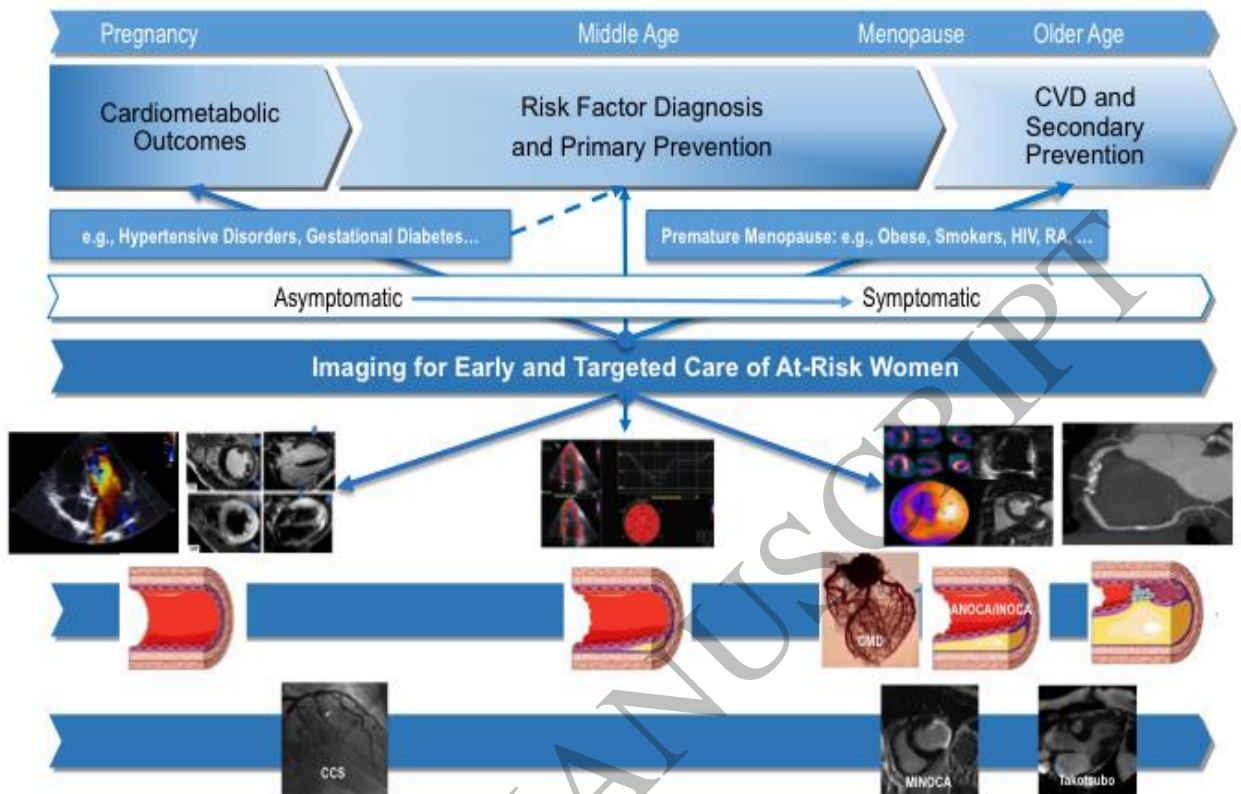

1
2
3

Graphical Abstract
147x82 mm (x DPI)

ACCEPTED MANUSCRIPT