



HAL
open science

Pause and hold in LSF: how to control one's gestural fluency?

Fanny Catteau, Marion Blondel

► **To cite this version:**

Fanny Catteau, Marion Blondel. Pause and hold in LSF: how to control one's gestural fluency?. GESPIN, Sep 2023, Nimegue, Netherlands. hal-04366963

HAL Id: hal-04366963

<https://hal.science/hal-04366963>

Submitted on 29 Dec 2023

HAL is a multi-disciplinary open access archive for the deposit and dissemination of scientific research documents, whether they are published or not. The documents may come from teaching and research institutions in France or abroad, or from public or private research centers.

L'archive ouverte pluridisciplinaire **HAL**, est destinée au dépôt et à la diffusion de documents scientifiques de niveau recherche, publiés ou non, émanant des établissements d'enseignement et de recherche français ou étrangers, des laboratoires publics ou privés.

Pause and hold in LSF: how to control one's gestural fluency?

Fanny Catteau, Marion Blondel

SFL, CNRS-Paris8

Background

Prosody of sign languages

- Mainly based on three parameters: the **duration**, **amplitude** and **velocity** of the movements of the **manual and non-manual** articulators (Boyes-Braem 1999 for DGS, Wilbur and Malaia 2018 for ASL, Blondel 2020, Catteau 2020 for LSF, a.o.)
- **Structured at multiple levels**: syllables are combined to form feet, which are combined to form prosodic 'words', which in turn are combined to form minor and major intonational phrases (Miller 1996 for LSQ, Sandler 1999 for ISL, Catteau 2020 for LSF, a.o.)
- **Based on combination, contrasts and patterns** (van der Kooij et al. 2006 for NGT, Blondel 2020 for LSF, a.o.)

(Still or filled) pauses in sign languages

- (i) a return of the body/one of the articulators to a rest position (incl. drop hands)
- (ii) a hold of either the handshape or one of the articulators (freezing)
- (iii) a (secondary/oscillating) movement reduplication
- (iv) self-contact or wiggling gestures

Pauses → a lengthening phenomenon

(Grosjean & Lane 1977, Wilbur & Nolen 1986 for ASL, Ormel & Crasborn 2012, for an overview, Michit 2020 for LSF, a.o.)

The contribution/role of SL pauses to / in discourse and interactions

- ✓ **Structural function**: acting as a **boundary** between two phrasal units, two groups of meanings, two ideas)
- ✓ **Interactional function**: turn-taking (indicating, for instance, that one is giving the floor to the addressee) (Groeber & Pochon-Berger 2014 for DSGS, a.o.)
- ✓ lexical retrieval or 'speech' planning

Our research questions

- ✓ Which contribution of mocap to visualise, analyse and recognise the various types of pauses?
- ✓ Any correspondence between one type of pause and one function?
- ✓ Any shared properties and specificities in a case in which sign fluency is potentially specific, either due to a register issue (poetic vs. non-poetic) or a physiological issue (old/young age)?

Three types of data

LSF Poetry (Catteau 2020 Corpus)

5 deaf artists
11 original poems
Recording with inertial centrals
(motion capture system)



Older signers' utterance (SignAge)

- Twelve 65+ years old deaf signers
- 6-minute discussions with a known deaf interviewer
- Recording with inertial centrals (motion capture system)
- 6 young adult control group



Family interactions (Signes en Famille & DinLang)

- 6 LSF family-dinners
- Families who primarily use LSF
- Two wide-angle cameras (pilot study) + one 360° camera, one 360° sound recorder (DinLang setting)



Pauses measurements and visualisation

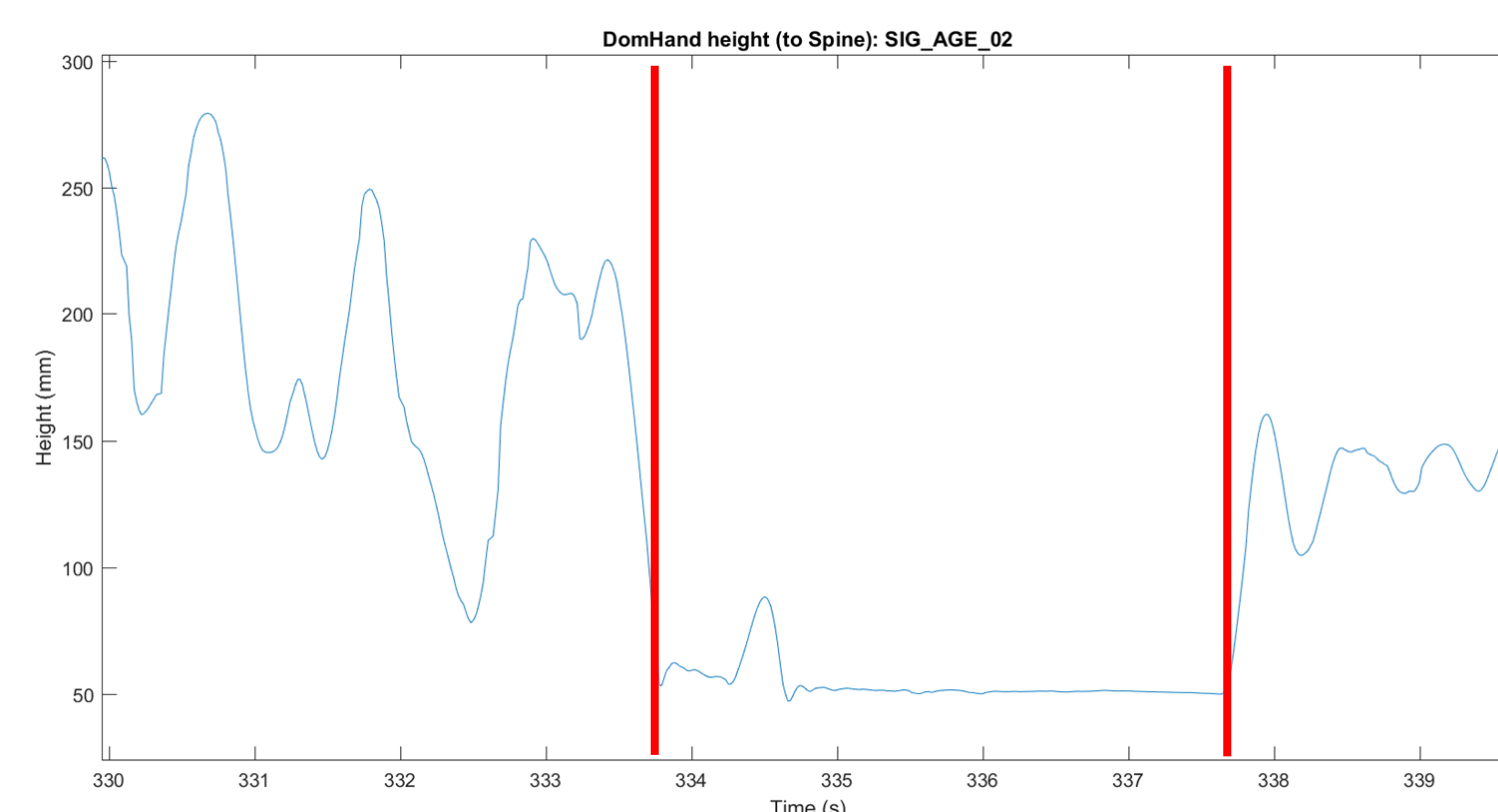

(i) return of the hand/body to a rest position

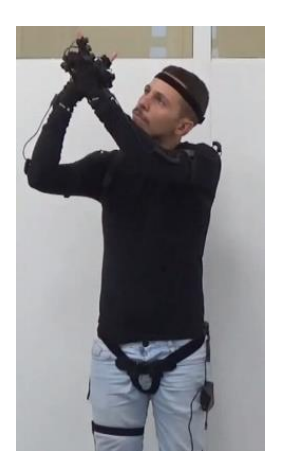
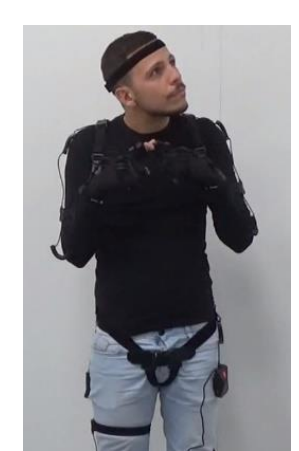
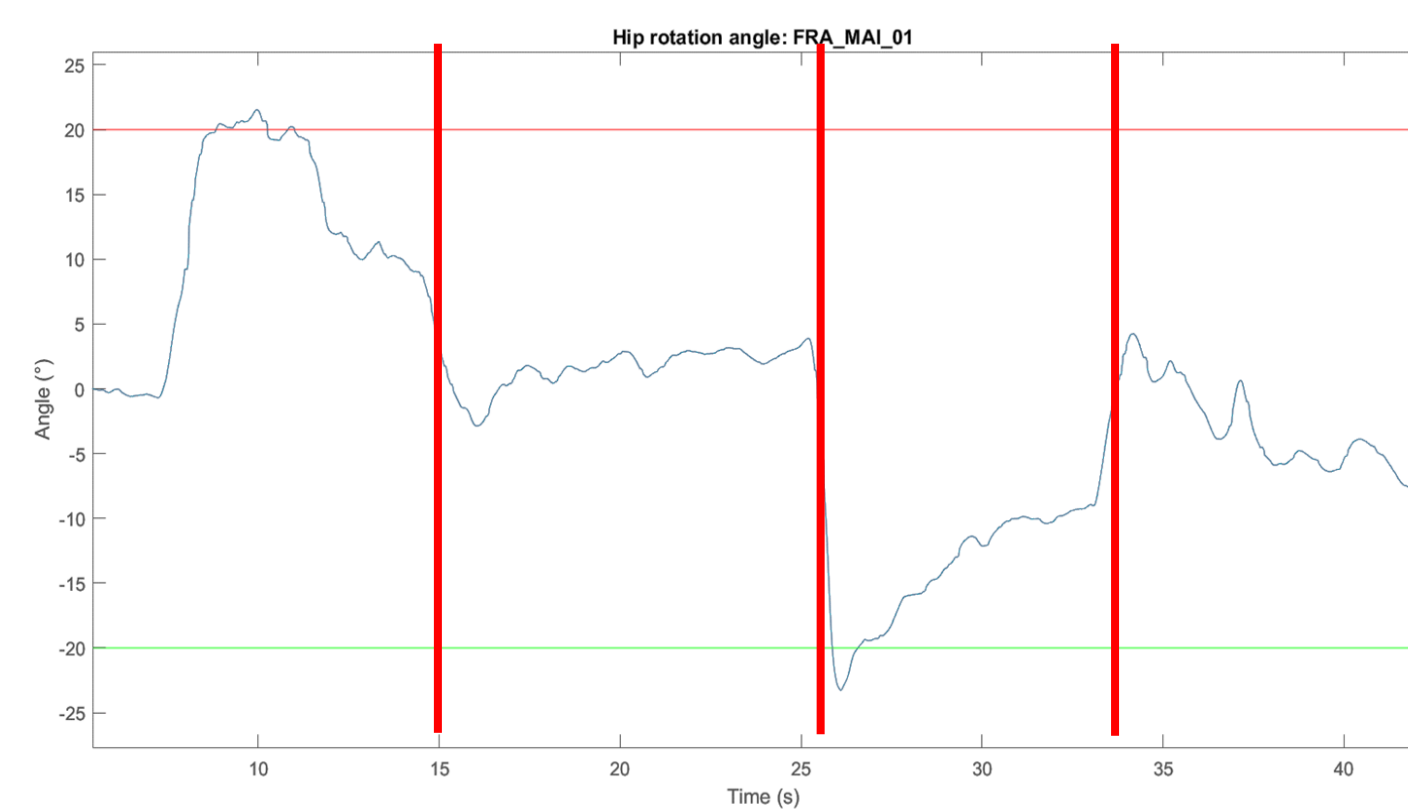

(ii) handshape (or other articulator) hold

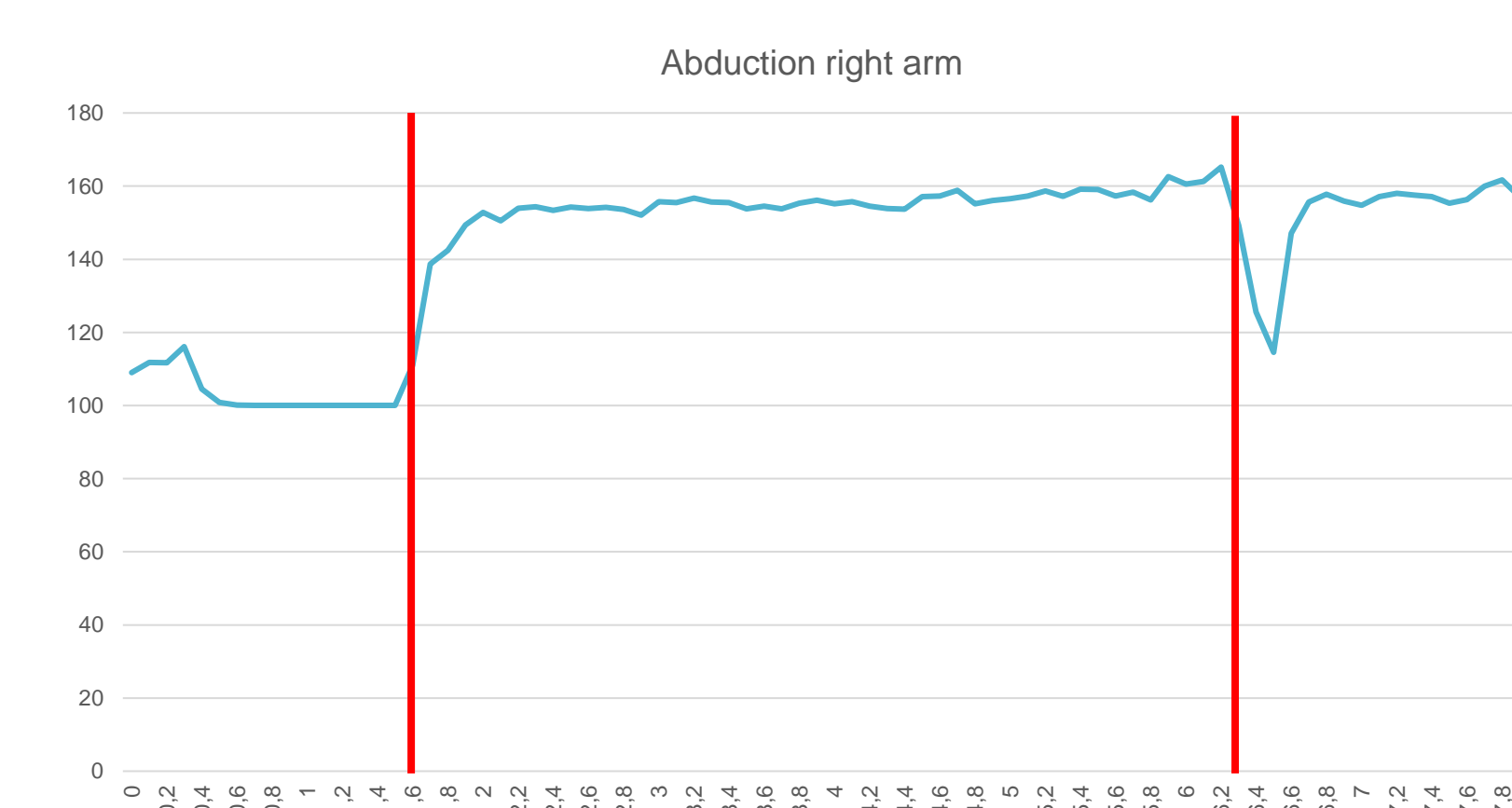

(iii) a (secondary) movement reduplication

Hypotheses and avenues to explore

Pauses (including holds) are variables of adjustment available to the signer:

- ✓ either to organise and structure information by segmenting and organising it (all types of data),
- ✓ or to create a fluid rhythmic-melodic super-pattern (poetry might be characterised by the absence of silent pauses),
- ✓ or to regulate one's own flow / and manage the flow of energy in the event of physiological constraints (old age/young children)
- ✓ or to regulate the rhythm of the interaction: pause to maintain or give up your turn.

As with other prosodic phenomena:

- ✓ we cannot draw up a strict inventory for 1 form = 1 function,
- ✓ but rather look at the distribution of a phenomenon and the relativity of contrast in distribution on an intra-individual scale but also on an inter-individual scale in the case of interactions.

Bibliography

- ♦ Blondel, M., Catteau F., Vincent, C. (2022) Variation of the signing rate in LSF: Addressing the issue through video and mocap data. *Sign Café* 2, Ragusa, Italy. ♦ Boyes-Braem, P. (1999). Rhythmic temporal patterns in the signing of deaf early and late learners of Swiss German Sign Language. *Language and Speech*, (42):177–208. ♦ Brentari, D., Gonzalez, C., Seidl, A. (2011). Sensitivity to visual prosodic cues in signers and nonsigners, in *Language and Speech*, vol. 54, no. 1, p.49-72. ♦ Catteau F. (2020). *Traduire la poésie en langue des signes : l'empreinte prosodique lors du changement de modalité*. PhD Thesis, Université Paris 8. ♦ Fenlon, J. (2010). *Seeing sentence boundaries: the production and perception of visual markers signaling boundaries in signed languages*. PhD Thesis, UCL (University College London). ♦ Groeber, S., Pochon-Berger, E. (2014) Turns and turn-taking in sign language interaction: A study of turn-final holds, *Journal of Pragmatics*, Volume 65, 121-136, ISSN 0378-2166, <https://doi.org/10.1016/j.pragma.2013.08.012>. ♦ Grosjean, F. and Lane, H. (1977). Pauses and syntax in American sign language, in *Cognition*, vol. 5, no.2, p.101-117. ♦ Klima, E. S. and Bellugi, U. (1976). Poetry and song in a language without sound. *Cognition*, 4(1):45–97. ♦ Michit, N. (2020). *La prosodie dans l'interprétation LSF-Français : Focus sur les pauses*, Master Thesis, Université Paris 8. ♦ Nicodemus, B. and Smith, C. L. (2006). Prosody and utterance boundaries in American Sign Language interpretation. *Annual Meeting of the Berkeley Linguistics Society*, (32):275. ♦ Sutton-Spence, R. (2008). *Analysing Sign Language Poetry*. Palgrave Macmillan, Houndmills, Basingstoke, Hampshire ; New York. ♦ Wilbur, R. B. and Malaia, E. (2018). A new technique for analyzing narrative prosodic effects in sign languages using motion capture technology. In Hübl, A. et Steinbach, M., editors: *Linguistik Aktuell - Linguistics Today*, volume 247, pages 15–40. John Benjamins Publishing Company.