Supplementary material 3

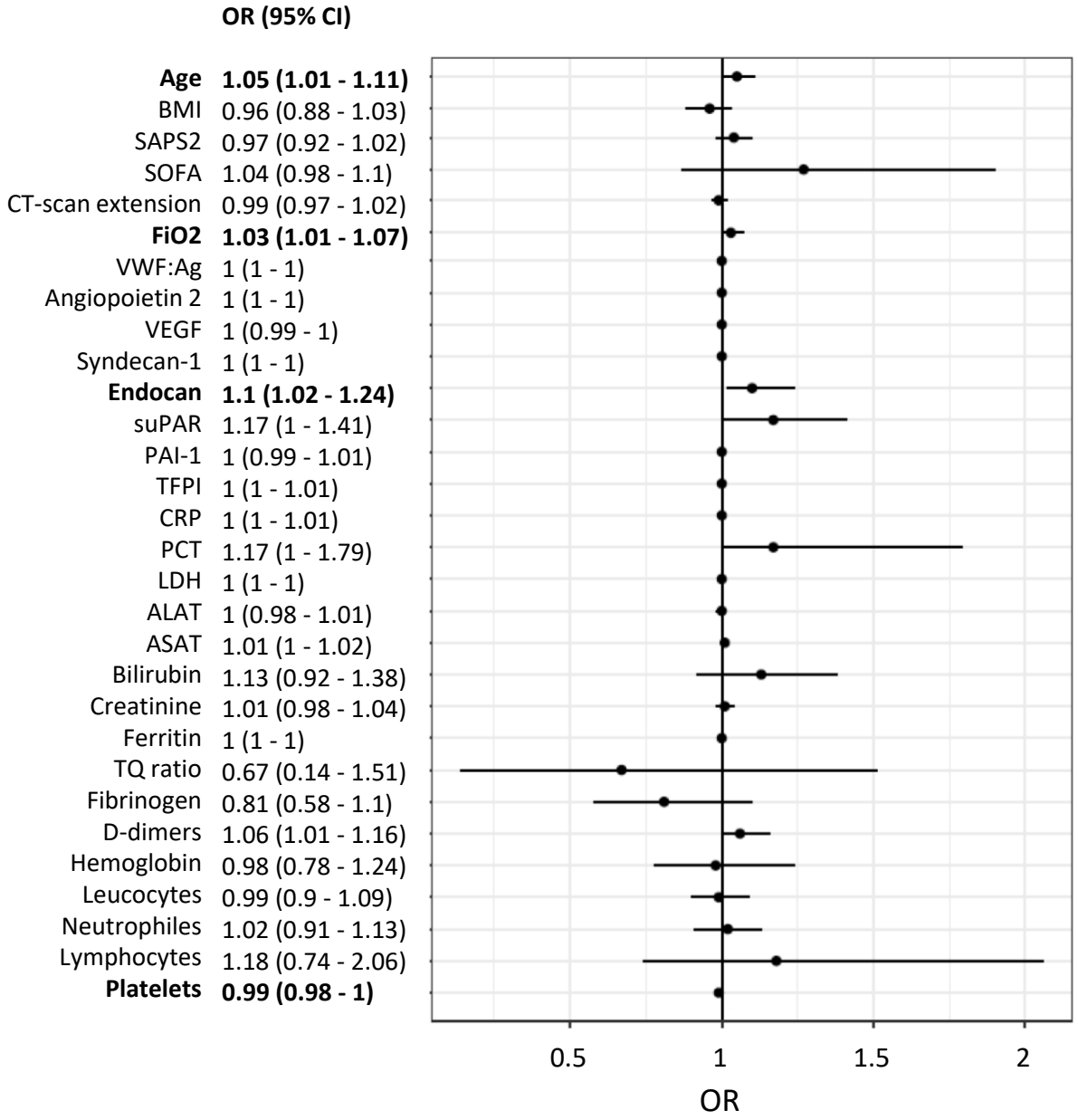

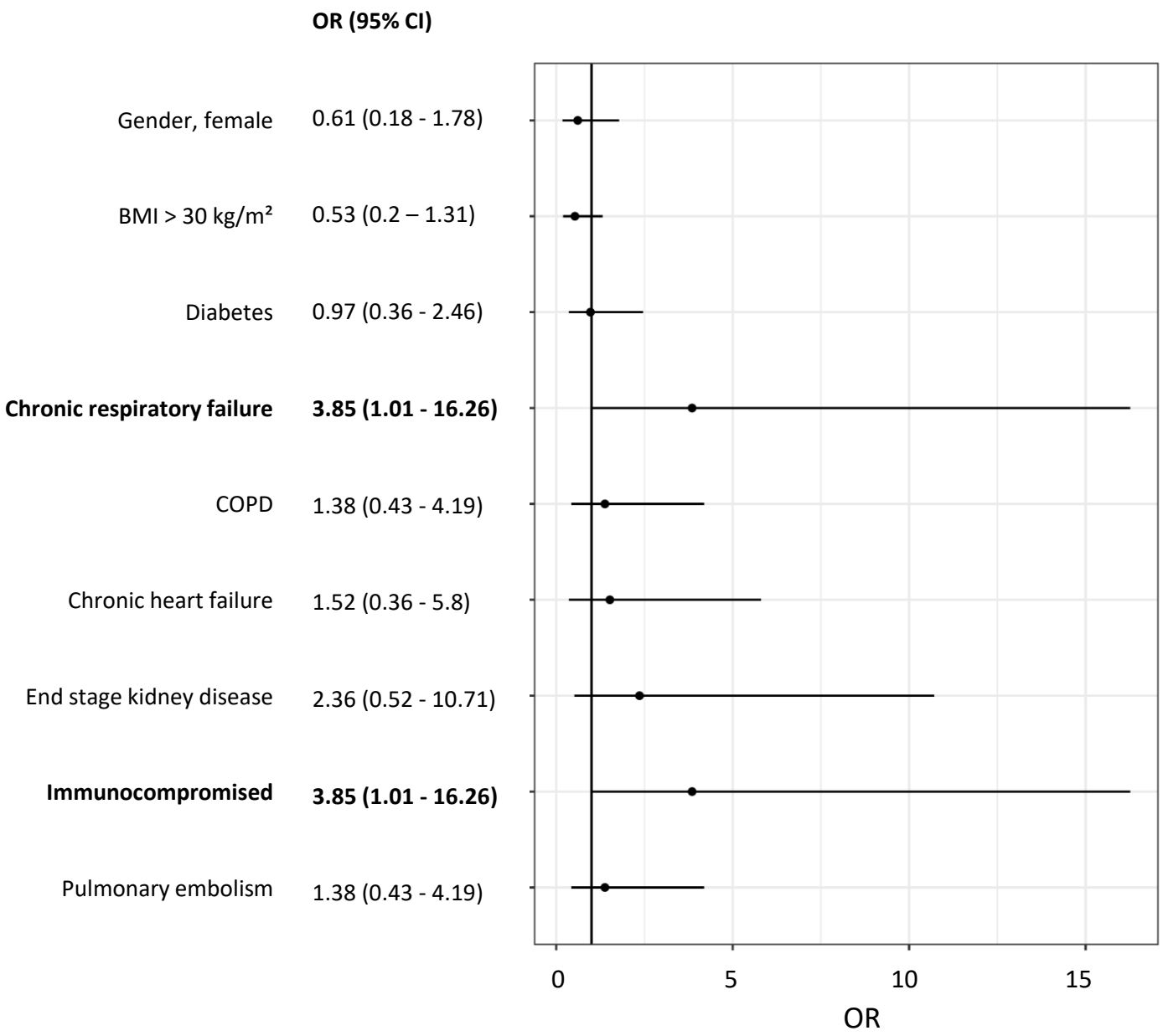
OR (95% CI)
Gender, female
0.61 (0.18 - 1.78)
BMI > 30 kg/m²
0.53 (0.2 – 1.31)
Diabetes
0.97 (0.36 - 2.46)
Chronic respiratory failure
3.85 (1.01 - 16.26)
COPD
1.38 (0.43 - 4.19)
Chronic heart failure
1.52 (0.36 - 5.8)
End stage kidney disease
2.36 (0.52 - 10.71)
Immunocompromised
3.85 (1.01 - 16.26)
Pulmonary embolism
1.38 (0.43 - 4.19)
0
5
10
15
OR