



**HAL**  
open science

# Mixed Reality Experiment for Hemodialysis Treatment

Christophe Lohou, Marc Bouiller, Émilie Gadea-Deschamps

► **To cite this version:**

Christophe Lohou, Marc Bouiller, Émilie Gadea-Deschamps. Mixed Reality Experiment for Hemodialysis Treatment. SURGETICA 2019, Jun 2019, Rennes, France. hal-04342141

**HAL Id: hal-04342141**

**<https://hal.science/hal-04342141>**

Submitted on 13 Dec 2023

**HAL** is a multi-disciplinary open access archive for the deposit and dissemination of scientific research documents, whether they are published or not. The documents may come from teaching and research institutions in France or abroad, or from public or private research centers.

L'archive ouverte pluridisciplinaire **HAL**, est destinée au dépôt et à la diffusion de documents scientifiques de niveau recherche, publiés ou non, émanant des établissements d'enseignement et de recherche français ou étrangers, des laboratoires publics ou privés.



## Mixed Reality Experiment for Hemodialysis Treatment

Christophe LOHOU<sup>1</sup>,

Marc BOUILLER<sup>2</sup> and Emilie GADEA-DESCHAMPS<sup>2</sup>

<sup>1</sup>Université Clermont Auvergne, CNRS, SIGMA Clermont, Institut Pascal, F-63000 Clermont-Ferrand France

<sup>2</sup>Centre Hospitalier Emile Roux, 12 boulevard Docteur Chantemesse, F-43000 Le Puy-en-Velay, France

### Medical Context and motivation



Fistula



Puncture

**Hemodialysis session:**

- two needles are inserted inside the fistula (dirty blood ejection and filtered blood arrival)

- to record actual needles position and orientation (**influence of the injection sites** with regard to pain/risks incurred by patients),
- to assist nurses to align needles according to the previously recorded ones.

### Hardware

- Microsoft HoloLens Headset (v1), late 2016 in France

=> to interact with 3D virtual objects (*holograms*), **mixed reality**

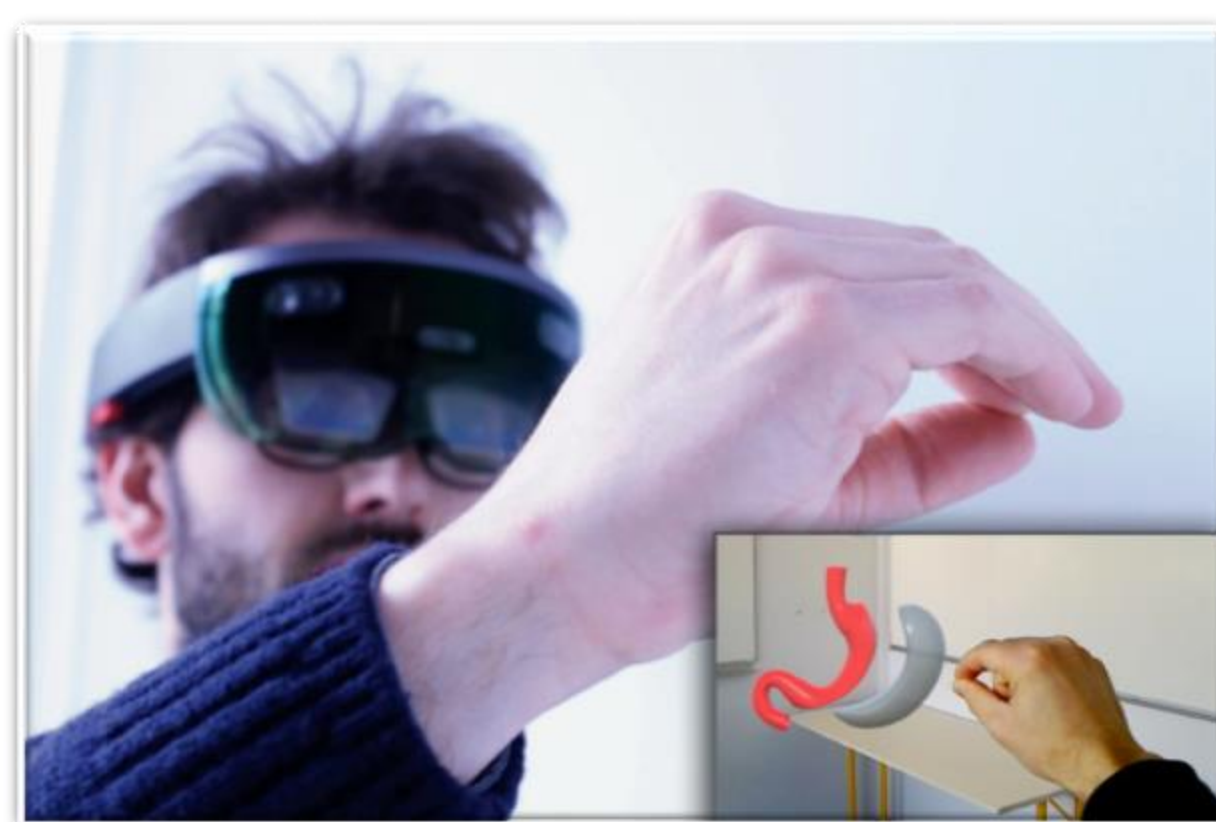

View of the user through the headset

### Digital Content Creation

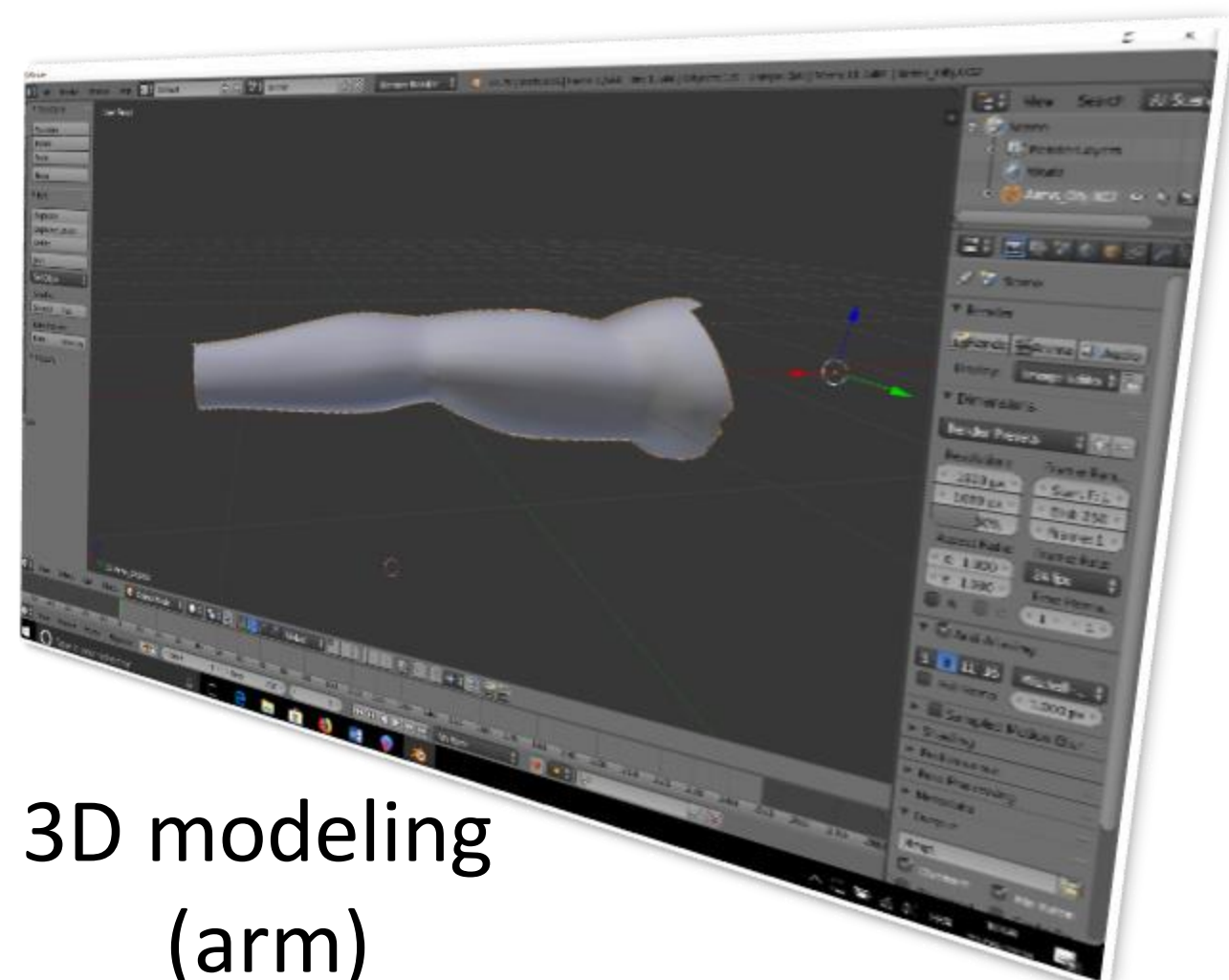

3D modeling (arm)

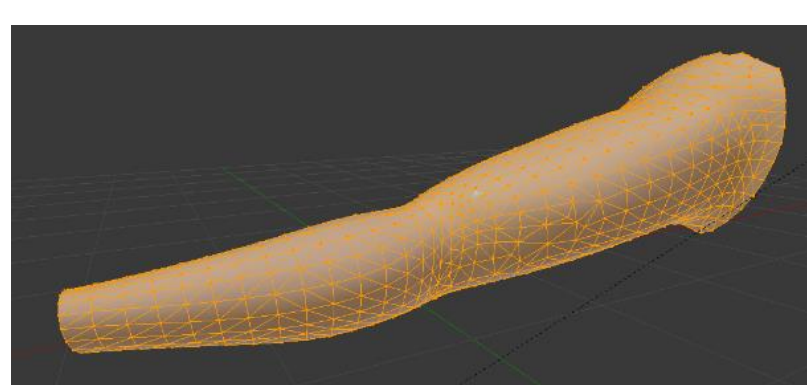

Mesh



Fistula sculpting

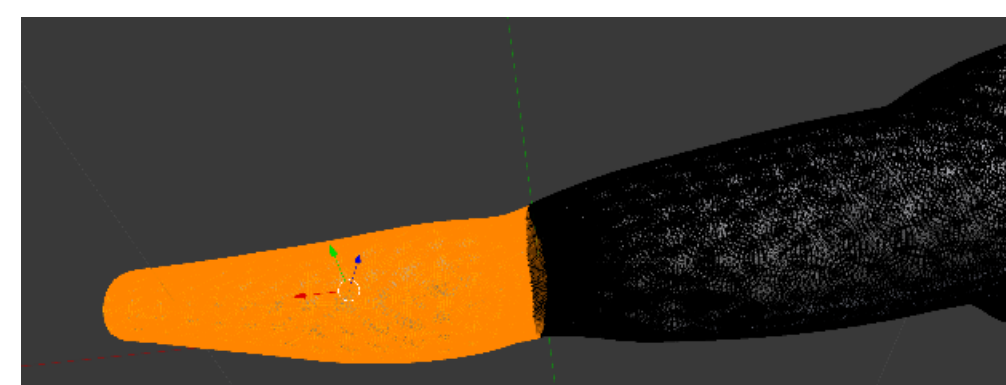

Joint (elbow)

### Application design

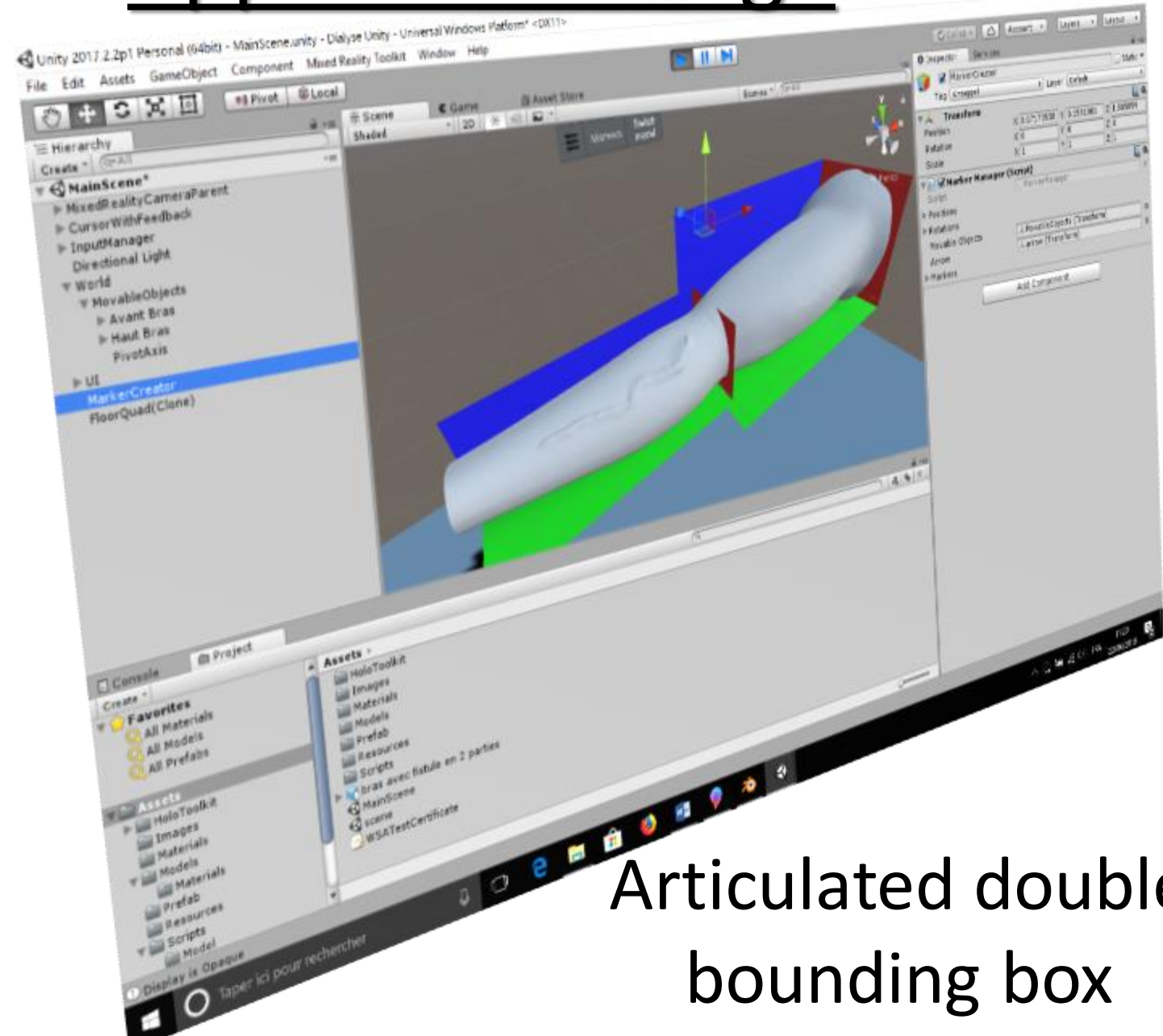

Articulated double bounding box

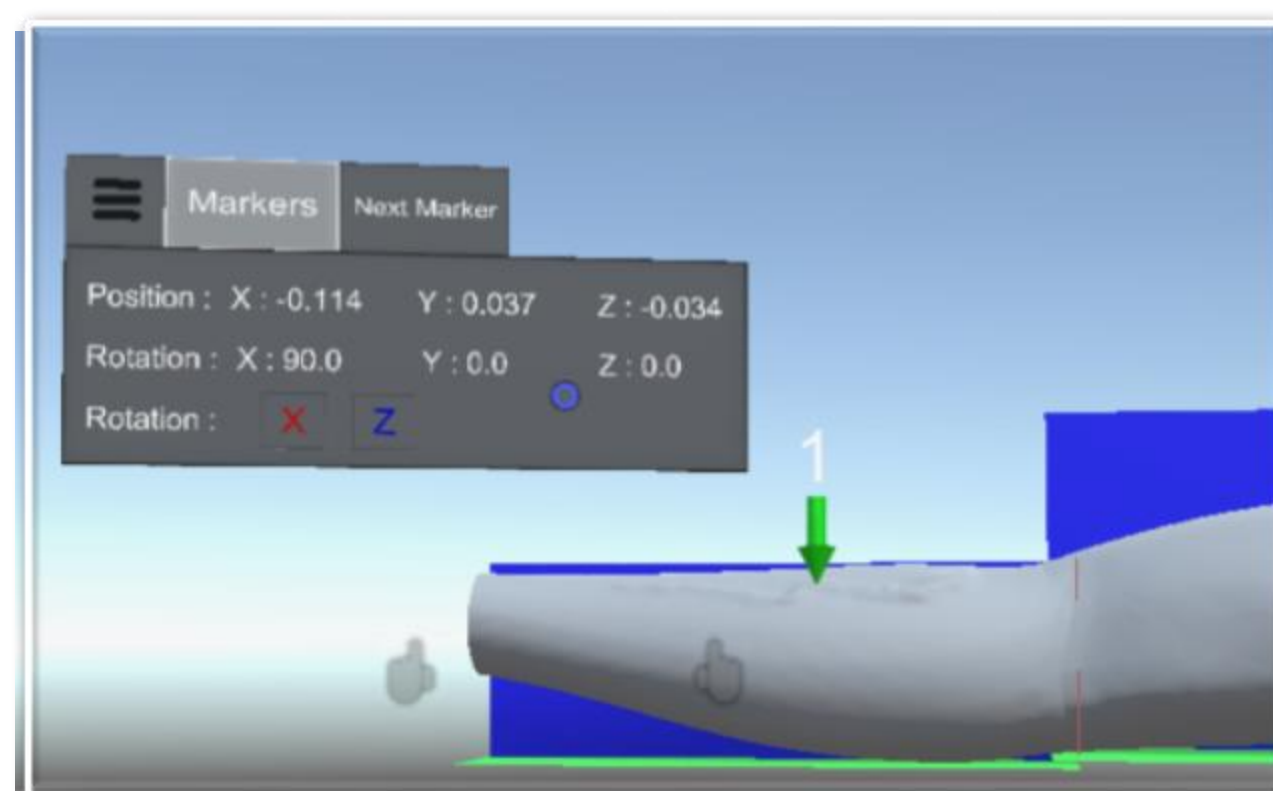

Needle 3D model

### Implementation

- C# language

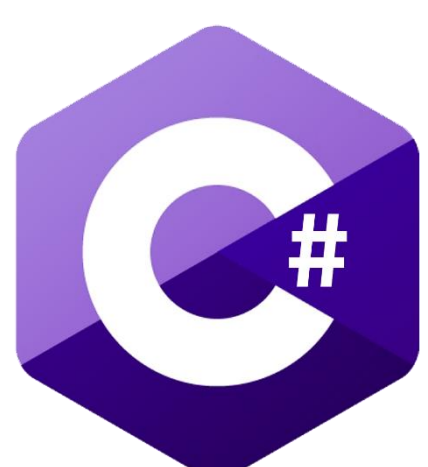

```

using System.Collections;
using System.Collections.Generic;
using UnityEngine;

public class GeneratePlanes : MonoBehaviour
{
    private MeshFilter[] filters; //Mesh filter des enfants
    private Quaternion oldRotation; //Rotation initiale de L'objet
    private Vector3 minBound; //Point en bas à gauche de la boîte englobante
    private Vector3 maxBound; //Point en haut à droite de la boîte englobante
    private Vector3 centerBound; //Centre de la boîte englobante
    private Vector3 boundsSize; //Taille de la boîte englobante
    private static Vector3 planesOrigin; //Point à l'origine des 3 plans

    private void Awake()
    {
        filters = GetComponentsInChildren<MeshFilter>();
        oldRotation = transform.parent.rotation;
        transform.parent.rotation = Quaternion.identity;
        maxBound = filters[0].mesh.bounds.max;
        minBound = filters[0].mesh.bounds.min;
        for (int i = 1; i < filters.Length; i++)
        {
            if (filters[i].mesh.bounds.max.x > maxBound.x)
                maxBound.x = filters[i].mesh.bounds.max.x;
            if (filters[i].mesh.bounds.max.y > maxBound.y)
                maxBound.y = filters[i].mesh.bounds.max.y;
            if (filters[i].mesh.bounds.max.z > maxBound.z)
                maxBound.z = filters[i].mesh.bounds.max.z;
            if (filters[i].mesh.bounds.min.x < minBound.x)
                minBound.x = filters[i].mesh.bounds.min.x;
        }
    }
}

```

Contact: christophe.lohou@uca.fr

### Needles placement (simulation inside Unity)

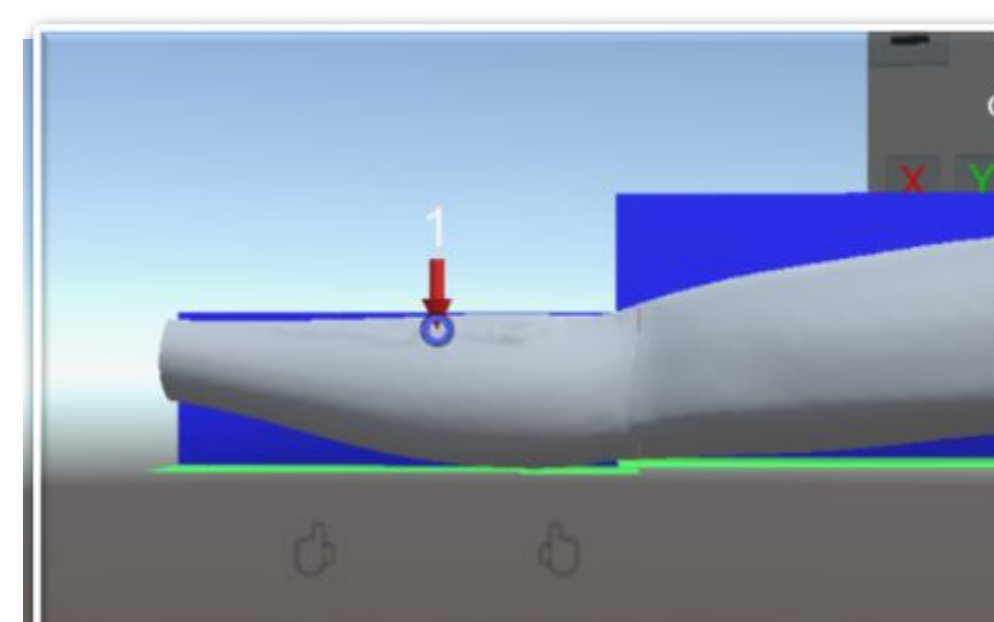

First needle position

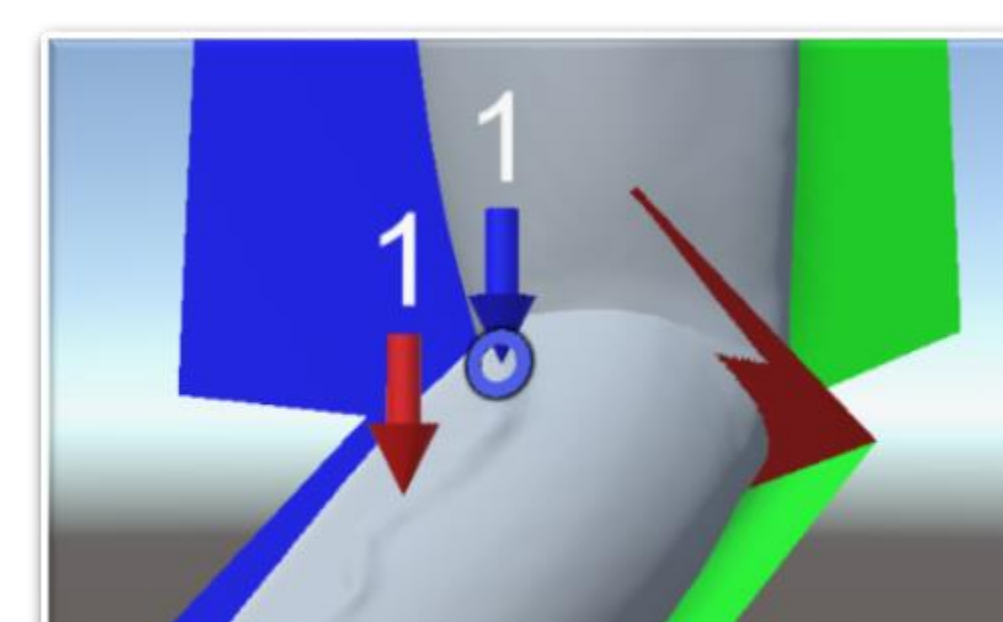

Second needle position

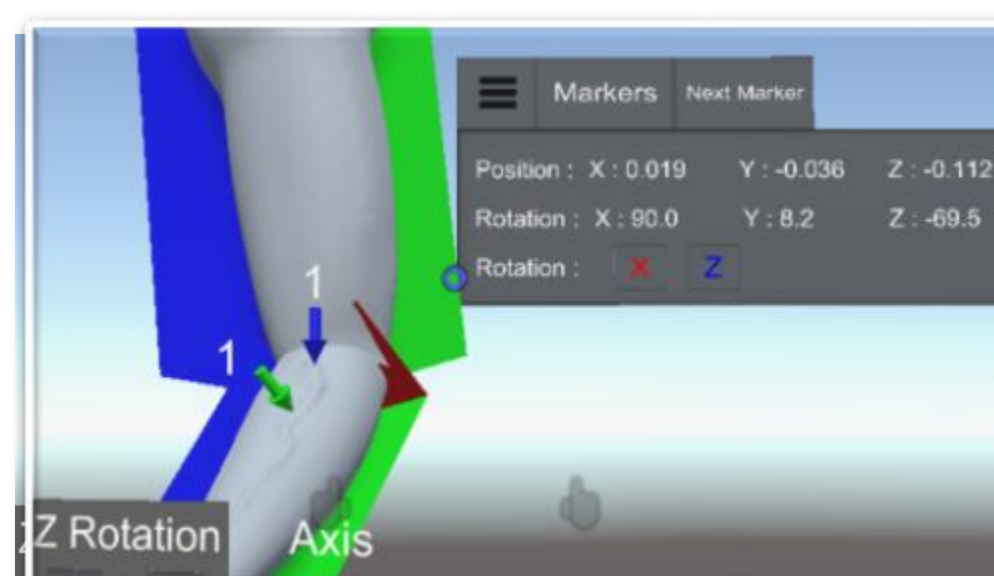

Orientation of the first needle

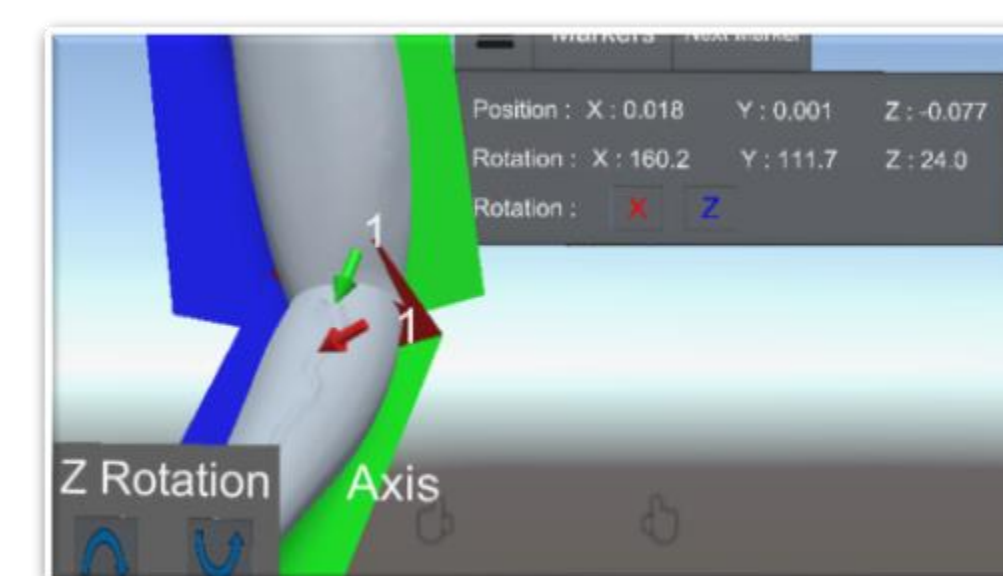

Orientation of the second needle

### RESULTS: Interactive registration (to record actual needles)

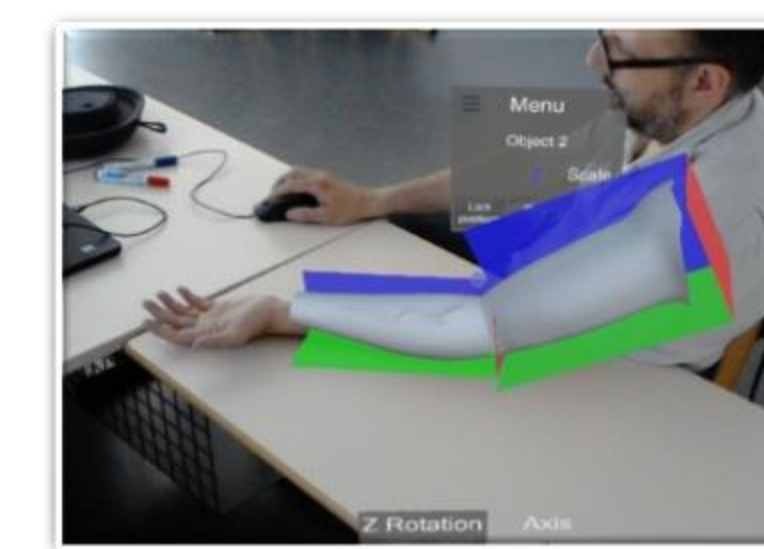
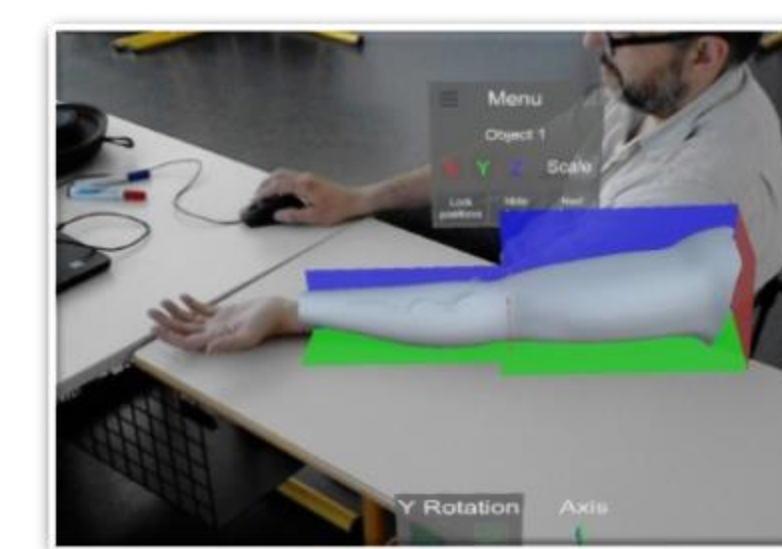
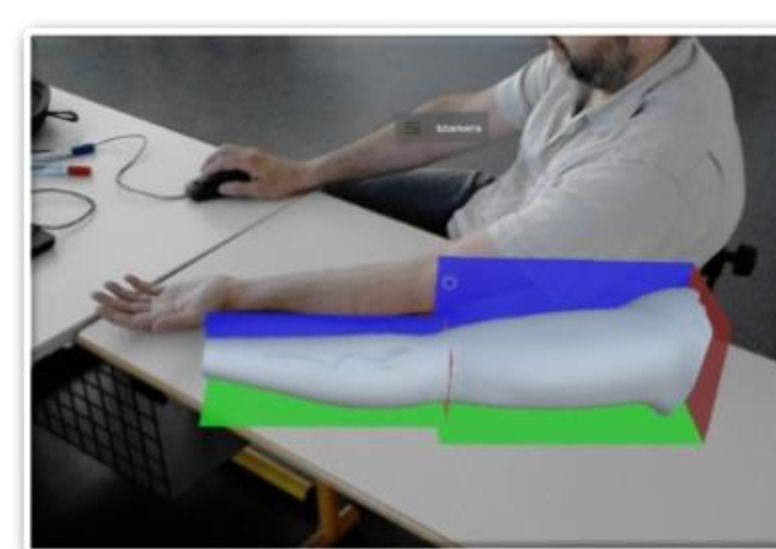

Bounding box placement and orientation



Another view

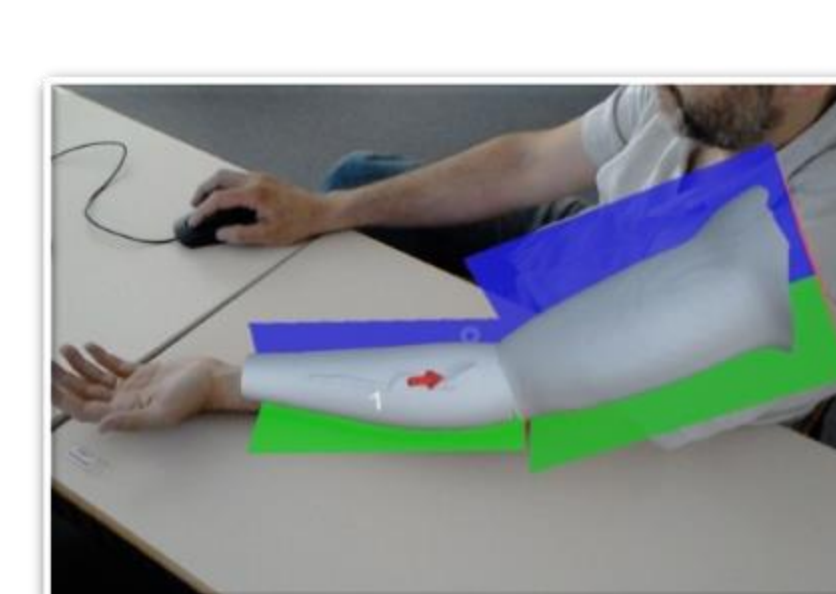

Recording of the virtual needles (simulation)

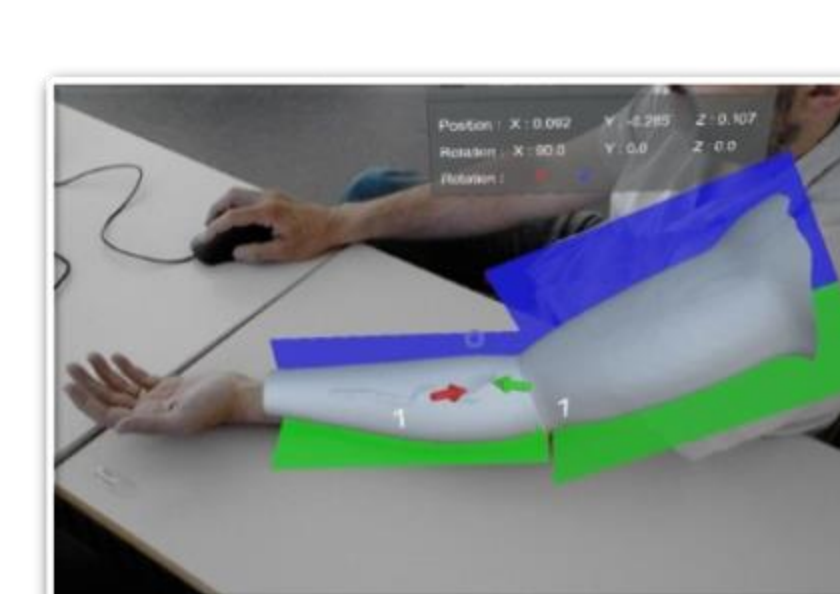

### RESULTS: Interactive registration (to show previously recorded needles)

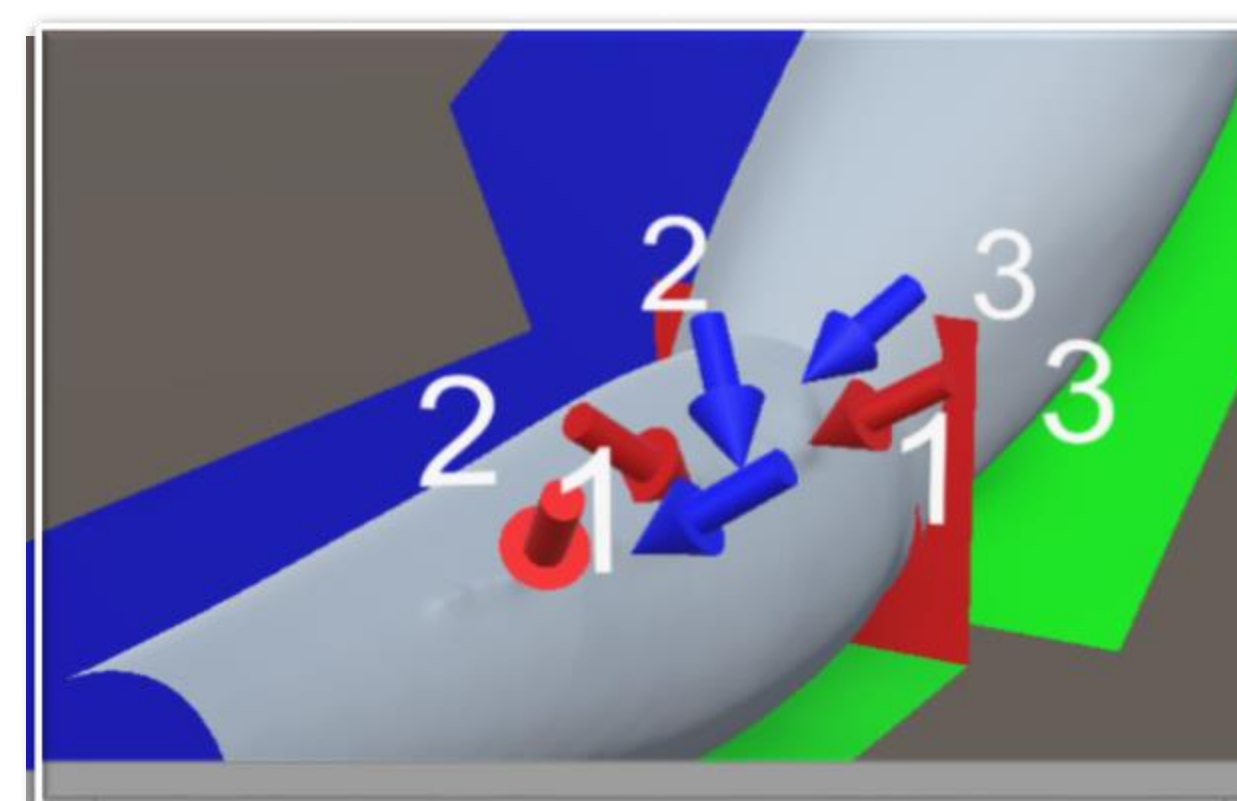

With three previous sets of needles

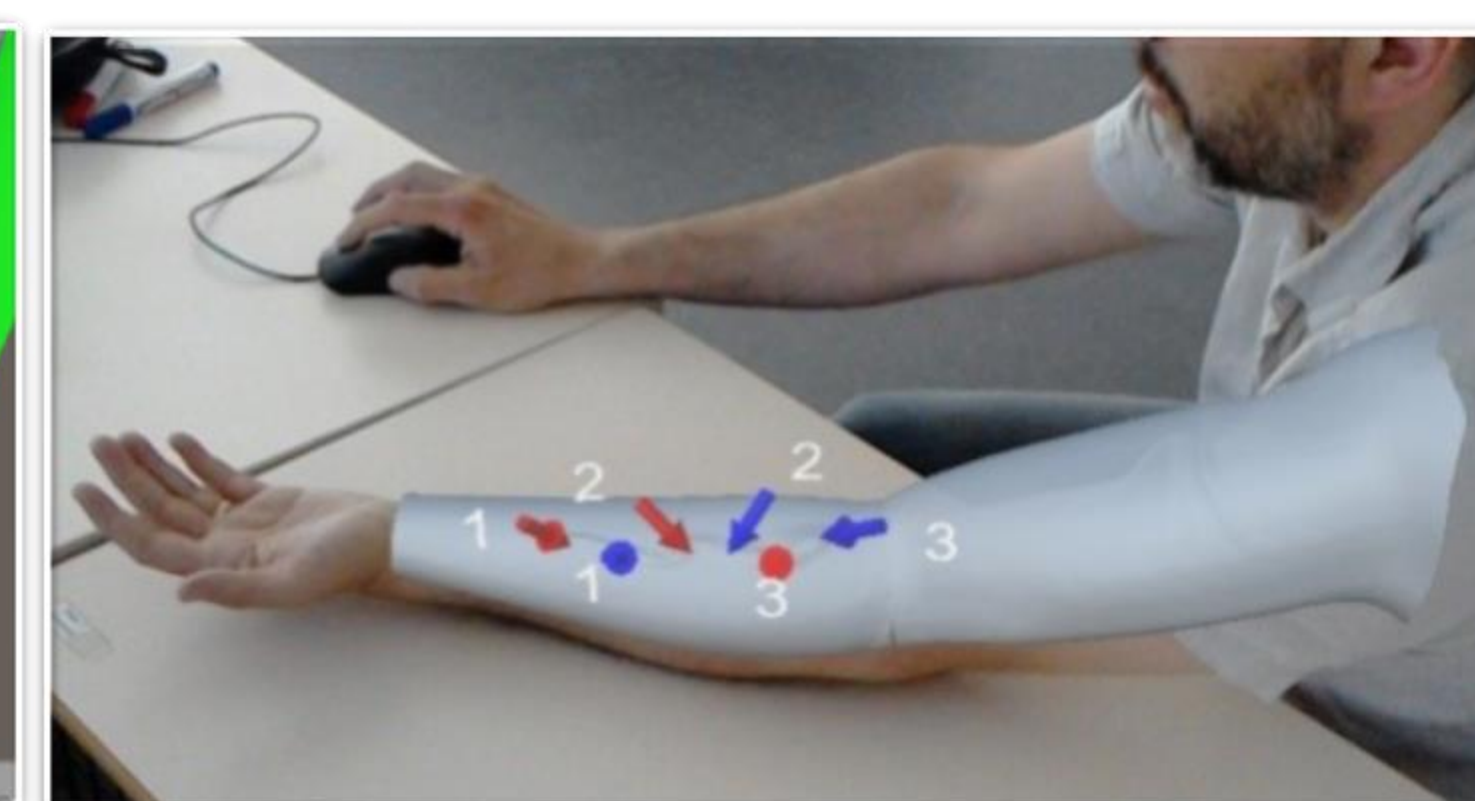

### Future works

- 3d CT-scan of the actual pair (arm+fistula) of patients,
- marker-based registration.

### Acknowledgments

- Arthur Jacquin, student (DUT Informatique), IUT Le Puy-en-Velay
- Funding PEPS CNRS INSIS, « Sciences de l'Ingénierie pour la Santé pour accompagner des projets translationnels », 2017

