



HAL
open science

Formalin-fixed tissue Mohs surgery (slow Mohs) for trichoblastic carcinoma

L. Gonzalez-Lara, A. Blom, M. Chapalain, A. Tchakerian, M. Serra, I. Aouidad, L. Chaplain, A. Roger, C. Longvert, P. Saiag, et al.

► To cite this version:

L. Gonzalez-Lara, A. Blom, M. Chapalain, A. Tchakerian, M. Serra, et al.. Formalin-fixed tissue Mohs surgery (slow Mohs) for trichoblastic carcinoma. *Journal of the European Academy of Dermatology and Venereology*, 2022, 36 (10), 10.1111/jdv.18309 . hal-04337334

HAL Id: hal-04337334

<https://hal.science/hal-04337334>

Submitted on 12 Dec 2023

HAL is a multi-disciplinary open access archive for the deposit and dissemination of scientific research documents, whether they are published or not. The documents may come from teaching and research institutions in France or abroad, or from public or private research centers.

L'archive ouverte pluridisciplinaire **HAL**, est destinée au dépôt et à la diffusion de documents scientifiques de niveau recherche, publiés ou non, émanant des établissements d'enseignement et de recherche français ou étrangers, des laboratoires publics ou privés.



Distributed under a Creative Commons Attribution 4.0 International License

LETTER TO THE EDITOR

Formalin-fixed tissue Mohs surgery (slow Mohs) for trichoblastic carcinoma

Editor

Trichoblastic carcinoma (TC) is a rare malignant tumour with follicular differentiation.¹ Wide local excision (WLE) with a lateral margin of 10–30 mm until the deep fascia is the treatment of choice.² Mohs micrographic surgery (MMS) may be an option to improve cure rates,³ maximizing sparing of healthy tissue. The objective of this retrospective monocentric case series study was to document our experience with a cohort of patients with TC treated with slow MMS⁴ to reduce surgical margins and to evaluate the recurrence rate. The slow MMS offers the possibility of immunostaining, better-quality paraffin sections and it is less time-consuming compared to frozen MMS because the first Mohs step (margin of 10 mm) in TCs results in large Mohs layers which also delays the frozen tissue processing.

TC diagnosis was previously established on a partial or excisional biopsy. Lateral margins of the first slow MMS step were calculated considering the previous excision to obtain a total margin of 10 mm, including a 3-mm thick Mohs layer. This layer was sent to the dermatopathologist, fixed in 10% buffered formol, embedded in paraffin and included 'en face' tangentially to the surgical margin, which was stained with haematoxylin–eosin for the horizontal analysis. This procedure was repeated until histologic confirmation of clear margins. The surgical defect was closed immediately or secondarily in complex reconstructions after achieving clear margins. Demographic and clinical data, number of slow MMS steps, type of surgical reconstruction, postoperative complications and tumour recurrence were collected.

A total of 17 consecutive cases of TC treated with slow MMS were included. Demographic and clinical characteristics are summarized in Table 1. The median number of slow Mohs steps for clear margins was 1 [1–3]: one step in 13 patients (76.5%), two in one patient (5.9%) and three in two patients (11.8%). For one patient, with a high-grade TC, no clear margins were obtained despite nine steps of slow MMS and it was considered unresectable (Fig. 1). Close surveillance was recommended by a pluridisciplinary consultation. No recurrence after a 63.47-month follow-up was observed. Reconstruction techniques included direct closure ($n = 7$; 41.2%), skin graft ($n = 4$; 23.5%), local flap ($n = 2$; 11.7%), secondary intention ($n = 2$;

11.7%), composite graft ($n = 1$; 5.9%) and nasal epithesis ($n = 1$; 5.9%).

After a median follow-up of 20.13-months [range 4.43–66.06], only one case (5.9%) of a preauricular high-grade TC had a local recurrence after 17 months. A superficial parotidectomy was performed, and no new recurrence was observed after an additional follow-up of 35 months.

The superiority of slow MMS over WLE has been studied in other adnexal carcinomas but not in TC.⁵ We report the largest series of TCs treated with slow MMS, with a lower recurrence rate (5.9%) compared to those reported in the literature with WLE (10–17%).³ To the best of our knowledge, only three cases

Table 1 Main clinicopathological features of patients and trichoblastic carcinomas: n are numbers (percentage)

Total, n (%)	17 (100%)
Sex male, n (%)	12 (70.6%)
Age at disease onset (years), median [extremes]	66 [26–86]
Fitzpatrick phototype, n (%)	
I	0 (0.0%)
II	8 (47.1%)
III	8 (47.1%)
≥IV	1 (5.8%)
Other skin cancer history, n (%)	
Basal cell carcinoma	3 (17.6%)
Squamous cell carcinoma	0 (0.0%)
Basal cell carcinoma and squamous cell carcinoma	1 (5.9%)
Melanoma	3 (17.6%)
None	10 (58.8%)
Tumour location, n (%)	
Head and neck	13 (76.5%)
Trunk	3 (17.6%)
Upper extremity	0 (0%)
Lower extremity	1 (5.9%)
Tumour size long axis (mm), median [extremes]	15 [5–50]
Histological subtype, n (%)	
Low grade	8 (47.1%)
High grade	9 (52.3%)
Pathologic specimen analysis from initial partial biopsy, n (%)	12 (70.5%)
Trichoblastic carcinoma	4 (33.3%)
Trichoblastoma	3 (25.0%)
Basal cell carcinoma	4 (33.3%)
Pre-epitheliomatous keratosis	1 (8.0%)
Pathologic specimen analysis from a standard excisional biopsy, n (%)	13 (70.6%)
Complete removal, n (%)	6 (46.1%)
Lateral margins, median (mm) [extremes]	4 [0–10]

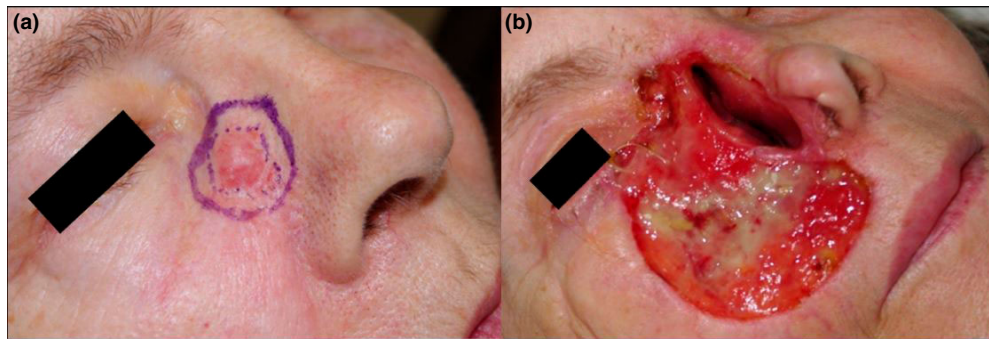

Figure 1 (a) Nasal high-grade trichoblastic carcinoma before slow Mohs procedure. (b) Unresectable tumour after nine slow Mohs steps (no clear margins).

of TC treated with frozen MMS have been reported to date^{6,7,8} without any report of recurrence after 6^{6,8} and 24⁷ months. Interestingly, almost half of our patients (41.2%) had a history of another skin cancer and most of them (94.1%), had a light phototype, reflecting an increased risk of skin cancer in fair-skinned people. The diagnosis of TC is difficult and it is often mistaken for a BCC on the partial biopsy (95%).^{3,9} In our series, the partial biopsies reported BCC (33.3%), trichoblastoma (25.0%) or pre-epitheliomatous keratosis (8.0%), motivating a standard excision before slow MMS.

In conclusion, slow MMS, a technique that allows better-quality paraffin sections and improves cost-effectiveness compared to frozen sections,¹⁰ should be the gold standard for tumour clearance and for skin-sparing surgery over WLE and is considered the first treatment of choice for TC.

Acknowledgement

The patients in this manuscript have given written informed consent to the publication of their case details.

Conflicts of Interest





All the authors declare that they have no relevant or material financial interests that relate to the research described in this paper.

Funding sources

None.

Data availability statement

The data that support the findings of this study are openly available at [E:\TC\Data Availability trichoblastic carcinoma.xls] available in the first page of the manuscript.

L. Gonzalez-Lara,^{1,*}  B. Bonsang,^{2,3} U. Zimmermann,^{2,3} A. Blom,¹ M. Chapalain,¹ A. Tchakerian,¹ M. Serra,¹ I. Aouidad,¹  L. Chaplain,¹ A. Roger,¹  C. Longvert,¹ P. Saiag,^{1,2} E. Funck-Brentano^{1,2} 

¹Department of Dermatology, Ambroise Paré Hospital, Boulogne-Billancourt, France, ²Research Unit EA 4340 "Biomarkers in Cancerology and in Hemato-oncology", University of Versailles-Saint-Quentin-en-Yvelines, Université Paris-Saclay, Boulogne-Billancourt, France, ³Department of Pathology, Ambroise Paré Hospital, Boulogne-Billancourt, France

*Correspondence: L. Gonzalez-Lara. E-mail: leiregonzalezlara@gmail.com

References

- Requena L, Crowson AN, Kaddu S, Kazakov DV, Michal M. Trichoblastic carcinoma/carcinosarcoma. In Elder DE, Massi D, Scolyer RA, Willemze R, eds. WHO Classification of Skin Tumours, 4th edn. IARC, Lyon, France, 2018: 197–198.
- Hua C, Velter C, Osio A *et al.* Locally aggressive Trichoblastic Tumours (low-grade Trichoblastic carcinomas): clinicopathological analysis and follow-up. *Acta Derm Venereol* 2018; **98**: 126–127.
- Thomas M, Bruant-Rodier C, Bodin F, Cribier B, Huther M, Dissau C. Why is it important to differentiate trichoblastic carcinomas (CT) from basal cell carcinomas (CBC). About 21 cases. *Ann Chir Plast Esthet* 2017; **62**: 212–218.
- Breuninger H, Schaumburg-Lever G. Control of excisional margins by conventional histopathological techniques in the treatment of skin tumours. An alternative to Mohs' technique. *J Pathol* 1988; **154**: 167–171.
- Durbec M, Couloigner V, Tronche S *et al.* Guidelines of the French Society of Otorhinolaryngology (SFORL), short version. Extension assessment and principles of resection in cutaneous head and neck tumors. *Eur Ann Otorhinolaryngol Head Neck Dis* 2014; **131**: 375–383.
- Garcia A, Nguyen JM, Stetson CL, Tarbox MB. Facial trichoblastic carcinoma treated with Mohs micrographic surgery: a new indication for Mohs? *JAAD Case Rep* 2020; **6**: 561–562.
- Cowen EW, Helm KF, Billingsley EM. An unusually aggressive trichoblastoma. *J Am Acad Dermatol* 2000; **42**: 374–377.
- Cevasco N, Vidimos A, Piliang M *et al.* Trichoblastic carcinoma: a report of a case. *J Am Acad Dermatol* 2009; **60**: AB138.
- Cribier B. Les difficultés du diagnostic: du carcinoma basocellulaire aux tumeurs trichoblastiques: from basal cell carcinoma to trichoblastic tumors: a diagnostic challenge. *Ann Dermatol Venereol* 2018; **145**: VS3–VS11.
- Asilian A, Honarjou N, Faghihi G, Saber M, Mozafarpour S, Hafezi H. An experience of slow-Mohs micrographic surgery for the treatment of dermatofibrosarcoma protuberans: a long-term cohort study. *J Cosmet Dermatol* 2020; **19**: 2701–2705.

DOI: 10.1111/jdv.18309