



HAL
open science

JADES: Discovery of extremely high equivalent width Lyman- α emission from a faint galaxy within an ionized bubble at $z = 7.3$

Aayush Saxena, Brant E Robertson, Andrew J Bunker, Ryan Endsley, Alex J Cameron, Stephane Charlot, Charlotte Simmonds, Sandro Tacchella, Joris Witstok, Chris Willott, et al.

► To cite this version:

Aayush Saxena, Brant E Robertson, Andrew J Bunker, Ryan Endsley, Alex J Cameron, et al.. JADES: Discovery of extremely high equivalent width Lyman- α emission from a faint galaxy within an ionized bubble at $z = 7.3$. *Astronomy and Astrophysics - A&A*, 2023, 678, pp.A68. 10.1051/0004-6361/202346245 . hal-04293562

HAL Id: hal-04293562

<https://hal.science/hal-04293562>

Submitted on 18 Nov 2023

HAL is a multi-disciplinary open access archive for the deposit and dissemination of scientific research documents, whether they are published or not. The documents may come from teaching and research institutions in France or abroad, or from public or private research centers.

L'archive ouverte pluridisciplinaire **HAL**, est destinée au dépôt et à la diffusion de documents scientifiques de niveau recherche, publiés ou non, émanant des établissements d'enseignement et de recherche français ou étrangers, des laboratoires publics ou privés.

JADES: Discovery of extremely high equivalent width Lyman- α emission from a faint galaxy within an ionized bubble at $z = 7.3$

Aayush Saxena^{1,2}, Brant E. Robertson³, Andrew J. Bunker¹, Ryan Endsley⁴, Alex J. Cameron¹,
Stephane Charlot⁵, Charlotte Simmonds^{6,7}, Sandro Tacchella^{6,7}, Joris Witstok^{6,7}, Chris Willott⁸,
Stefano Carniani⁹, Emma Curtis-Lake¹⁰, Pierre Ferruit¹¹, Peter Jakobsen^{12,13}, Santiago Arribas¹⁴,
Jacopo Chevallard¹, Mirko Curti^{6,7,15}, Francesco D'Eugenio^{6,7}, Anna De Graaff¹⁶, Gareth C. Jones¹,
Tobias J. Looser^{6,7}, Michael V. Maseda¹⁷, Tim Rawle¹⁸, Hans-Walter Rix¹⁶, Bruno Rodríguez Del Pino¹⁴,
Renske Smit¹⁹, Hannah Übler^{6,7}, Daniel J. Eisenstein²⁰, Kevin Hainline²¹, Ryan Hausen²²,
Benjamin D. Johnson²⁰, Marcia Rieke²¹, Christina C. Williams²³, Christopher N. A. Willmer²¹,
William M. Baker^{6,7}, Rachana Bhatawdekar^{11,24}, Rebecca Bowler²⁵, Kristan Boyett^{26,27}, Zuyi Chen²¹,
Eiichi Egami²¹, Zhiyuan Ji²¹, Nimisha Kumari²⁸, Erica Nelson²⁹, Michele Perna¹⁴, Lester Sandles^{6,7},
Jan Scholtz^{6,7,2}, and Irene Shivaie²¹

(Affiliations can be found after the references)

Received 24 February 2023 / Accepted 29 August 2023

ABSTRACT

We report the discovery of a remarkable Ly α emitting galaxy at $z = 7.2782$, JADES-GS+53.16746–27.7720 (shortened to JADES-GS-z7-LA), with rest-frame equivalent width, $EW_0(\text{Ly}\alpha) = 388.0 \pm 88.8 \text{ \AA}$ and UV magnitude -17.0 . The spectroscopic redshift is confirmed via rest-frame optical lines [O II], H β and [O III] in its JWST/NIRSpec Micro-Shutter Assembly (MSA) spectrum. The Ly α line is detected in both lower resolution ($R \sim 100$) PRISM as well as medium resolution ($R \sim 1000$) G140M grating spectra. The line spread function-deconvolved Ly α full width at half maximum in the grating is $383.9 \pm 56.2 \text{ km s}^{-1}$ and the Ly α velocity offset compared to the systemic redshift is $113.3 \pm 80.0 \text{ km s}^{-1}$, indicative of very little neutral gas or dust within the galaxy. We estimate the Ly α escape fraction to be $>70\%$. JADES-GS-z7-LA has a [O III]/[O II] ratio (O32) of 11.1 ± 2.2 and a $([\text{O III}] + [\text{O II}])/\text{H}\beta$ ratio (R23) of 11.2 ± 2.6 , consistent with low metallicity and high ionization parameters. Deep NIRCcam imaging also revealed a close companion source (separated by $0.23''$), which exhibits similar photometry to that of JADES-GS-z7-LA, with a photometric excess in the F410M NIRCcam image consistent with [O III] + H β emission at the same redshift. The spectral energy distribution of JADES-GS-z7-LA indicates a “bursty” star formation history, with a low stellar mass of $\approx 10^7 M_\odot$. Assuming that the Ly α transmission through the intergalactic medium is the same as its measured escape fraction, an ionized region of size $>1.5 \text{ pMpc}$ is needed to explain the high Ly α EW and low velocity offset compared to systemic seen in JADES-GS-z7-LA. Owing to its UV-faintness, we show that it is incapable of single-handedly ionizing a region large enough to explain its Ly α emission. Therefore, we suggest that JADES-GS-z7-LA (and possibly the companion source) may be a part of a larger overdensity, presenting direct evidence of overlapping ionized bubbles at $z > 7$.

Key words. dark ages, reionization, first stars – galaxies: high-redshift – galaxies: evolution – galaxies: star formation

1. Introduction

Understanding the key drivers of cosmic reionization – an important phase transition in the Universe’s lifetime whereby the intergalactic medium (IGM) transformed from neutral to completely ionized by $z \sim 6$ – is an important challenge in observational astronomy (see Robertson 2022, for a recent review). This requires good estimates on the rate of the hydrogen ionizing Lyman continuum (LyC; $\lambda_0 < 912 \text{ \AA}$) photons that are produced within galaxies, as well as the fraction of these that are able to escape from galaxies, contributing toward reionization of the IGM (Dayal & Ferrara 2018).

Although early data from the *James Webb* Space Telescope (JWST) have already provided unprecedented insights into the interstellar medium (ISM) conditions and ionizing photon production in reionization era galaxies at $z > 6$ (Arellano-Córdova et al. 2022; Curtis-Lake et al. 2023; Robertson et al. 2023; Endsley et al. 2023; Curti et al. 2023; Katz et al. 2023a; Trump et al. 2023; Tacchella et al. 2023a; Sun et al. 2023; Sanders et al. 2023; Fujimoto et al. 2023;

Cameron et al. 2023), placing direct constraints on the escape fraction of LyC photons (f_{esc}) is impossible at $z > 6$ because of the increasing neutrality of the IGM that absorbs virtually all LyC photons along the line of sight (e.g., Inoue et al. 2014). Even so, there are indirect indicators of LyC f_{esc} that could potentially be used to estimate ionizing photon escape using JWST data (e.g., Zackrisson et al. 2013; Topping et al. 2022; Mascia et al. 2023).

However, as individual galaxies or groups of galaxies begin to reionize their immediate surroundings, the ionized “bubbles” will eventually grow large enough to allow the Ly α photons to escape along the line of sight without considerable absorption, so long as they have been sufficiently redshifted out of Ly α resonance (Miralda-Escudé 1998; Furlanetto et al. 2006; Mason & Gronke 2020; Trapp et al. 2023). By then studying the evolution of the physical properties of Ly α -emitting galaxies (LAEs) as a function of redshift (e.g., Malhotra & Rhoads 2006; Pentericci et al. 2011, 2014; Zitrin et al. 2015; Furusawa et al. 2016; Stark et al. 2017; Mason et al. 2019; Tilvi et al. 2020; Jung et al. 2020; Whitler et al. 2020; Hu et al. 2021; Castellano et al. 2018, 2022;

Endsley & Stark 2022; Ning et al. 2022), accurate constraints can be placed on the evolution of the neutral fraction of the IGM across redshifts by carefully modeling Ly α emission and comparing it with models of inhomogeneous reionization (e.g., Mesinger et al. 2015; Mason et al. 2018; Mason & Gronke 2020; Morales et al. 2021; Bolan et al. 2022; Qin et al. 2022; Matthee et al. 2022; Trapp et al. 2023). The spatial distribution and associations of these Ly α emitting galaxies can give further insights into whether reionization proceeds uniformly across the Universe or in a patchy manner (e.g., Larson et al. 2022; Leonova et al. 2022; Tang et al. 2023).

Before JWST, Ly α observations were mostly attempted from the ground (e.g., Vanzella et al. 2011; Pentericci et al. 2014; Oesch et al. 2015; Furusawa et al. 2016; Stark et al. 2017; Laporte et al. 2017; Roberts-Borsani et al. 2023; Ning et al. 2022), and as a result, most were restricted to some of the brightest known galaxies at $z > 6$. The bright LAEs at $z > 6$ are good beacons of ionized regions in the Universe, as they would have undergone intense star formation activity that would eventually have led to the inflation of a bubble large enough for Ly α emission to pass through (e.g., Madau et al. 1999). However, such galaxies are rare, and according to certain models of reionization, the bulk of the photons ionizing the IGM are expected to come from the more numerous fainter, lower mass galaxies at $z > 6$ (e.g., Robertson et al. 2015; Finkelstein et al. 2019). Therefore, it is vital to begin assembling a picture of Ly α emission and transmission from fainter UV galaxies to better understand their role in driving reionization, and to uncover additional independent sightlines leading to a more complete picture of the spatial and temporal evolution of reionization.

Observations around lensing clusters have already helped push Ly α detections from the ground to fainter UV magnitudes (e.g., Hoag et al. 2019; Fuller et al. 2020; Bolan et al. 2022). Spectroscopic follow-up of faint high redshift galaxy candidates in well-studied extragalactic fields with JWST now offers an excellent opportunity to investigate the presence of Ly α emission in such sources at $z > 6$. In this paper, we leverage the power of the JWST Advanced Deep Extragalactic Survey (JADES; Eisenstein et al. 2023) and present the discovery of a very faint galaxy spectroscopically confirmed at $z = 7.278$. The aim of this paper is to constrain both the ISM conditions and ionization properties of the Ly α emitting galaxy as well as characterize the state of the IGM around it, making inferences on its implications for the reionization of the Universe.

The layout of this paper is as follows: Sect. 2 describes the JWST data used in this study. Section 3 presents details about the observed properties of the remarkable LAE at $z = 7.278$, JADES-GS+53.16746–27.77201, shortened to JADES-GS-z7-LA, which is the main focus of this paper. Section 4 contains details of modeling the spectral energy distribution (SED), leading to stronger constraints on the physical parameters of the galaxy. Section 5 discusses the implications for the reionization of the Universe from these observations. The conclusions are presented in Sect. 6.

Throughout this paper, we use the Planck Collaboration VI (2020) cosmology. Magnitudes are in the AB system (Oke & Gunn 1983) and all distances used are proper distances, unless otherwise stated.

2. Data

JADES-GS+53.16746–27.77201 was first reported in McLure et al. (2013) and Schenker et al. (2013) as a high redshift galaxy candidate using HST imaging in the HUDF with

ID UDF12-4019-6190 and a photometric redshift of $z_{\text{phot}} = 6.9$. Being a high redshift candidate, this object was included in JADES NIRSpec and NIRCам observations that are described below.

The JWST observations used in this study are part of JADES, which is a collaboration between the Near-Infrared Camera (NIRCам; Rieke et al. 2023) and Near-Infrared Spectrograph (NIRSpec; Ferruit et al. 2022) Instrument Science teams with an aim of using over 750 h of guaranteed time observations (GTO) to study the evolution of galaxies in the Great Observatories Origins Deep Survey (GOODS)-South and GOODS-North fields. We describe the NIRSpec and NIRCам observations and data reduction steps that led to the discovery of JADES-GS-z7-LA below.

2.1. NIRSpec spectroscopy

The NIRSpec observations used here are part of the GTO program ID: 1210 (PI: Lützgendorf) in GOODS-S, using the Micro-Shutter Assembly (MSA; Jakobsen et al. 2022; Ferruit et al. 2022) centered near the *Hubble* Ultra Deep Field (HUDF), obtained between 22 October and 25 October 2022 over 3 visits. Each visit had a total of 33 613 s of exposure in the PRISM/CLEAR setup, which gives wavelength coverage in the range 0.6–5.3 μm with a spectral resolution of $R \sim 100$ (Böker et al. 2023), and 8403 s integration in each of G140M/F070LP, G235M/F170LP, G395M/F290LP, and G395H/F290LP filter and grating setups. We refer the readers to Bunker et al. (2023a) for further details about the observational setup.

The targets for spectroscopy were selected from existing deep HST imaging and catalogues in the field. Candidate high redshift galaxies with photometric redshifts $z > 5.7$, identified via the classic photometric ‘drop-out’ technique (e.g., Steidel et al. 1996), whereby the Lyman break in the spectrum of a galaxy is captured in adjacent broad-band filters, were assigned higher priorities. Full details of the target selection and priority classes can be found in Bunker et al. (2023a).

As also mentioned in Cameron et al. (2023) and Bunker et al. (2023a), each of the three visits were slightly offset ($< 1''$) and had a unique MSA configuration, with target allocation optimized to achieve coverage of the highest priority targets across multiple visits. JADES-GS-z7-LA was covered in 2 out of the 3 visits, which meant that it had a total exposure time of 18.7 h in PRISM/CLEAR and 4.7 h in each of the mid/high resolution filter/grating setups. For each visit, a three-point nodding pattern was used for background subtraction.

The data reduction was carried out using pipelines developed by the ESA NIRSpec Science Operations Team (SOT) and the NIRSpec GTO Team (Ferruit et al. 2022), which are customized versions of the official data reduction pipeline supplied by STScI. Some of the main data reduction steps implemented by the pipeline are pixel-level background subtraction, pixel-to-pixel flat-field correction, absolute flux calibration, slit-loss correction, and eventually 2D and 1D spectra extraction and co-addition. In this version of the reduction, the final 1D spectra are not extracted from the 2D spectra, but result from the weighted averaging of 1D spectra from all integrations (see Bunker et al. 2023a). Due to the compact size on the sky ($\approx 0.1''$) of JADES-GS-z7-LA, slit-loss corrections were applied by modeling it as point-like source. A nominal 3-pixel extraction aperture was used to produce the co-added 1D spectra. A detailed description of the data reduction and spectral extraction methods is given in Curtis-Lake et al. (2023) and Cameron et al. (2023).

2.2. NIRCam imaging

The NIRCam data used in this study are part of the GTO program ID: 1180 (PI: Eisenstein) in GOODS-S, obtained between 29 September and 5 October 2022. A detailed description of the observations and data reduction can be found in [Robertson et al. \(2023\)](#) and [Tacchella et al. \(2023b\)](#), but here we briefly describe the methodology to obtain NIRCam images.

Four pointings centered at or around the HUDF were used to produce a 4.4×6 arcmin mosaic. The filters used for these observations were *F090W*, *F115W*, *F150W* and *F200W* in the short-wavelength (SW) channel, and *F277W*, *F335M*, *F356W*, *F410M* and *F444W* in the long-wavelength (LW) channel. Individual exposures of 1375 s were used in a nine-point dither pattern in all four pointings.

The JWST Calibration Pipeline v1.8.1 was used for data reduction, where the main reduction steps involved in the production of Stage-1 products were dark subtraction, distortion correction, bad-pixel masking, bias subtraction, and ‘snowball’ removal ([Birkmann et al. 2022](#)). The Stage-2 processing included flat-fielding and flux calibration. Astrometric alignment was then performed using a custom version of JWST TweakReg. Full details of the NIRCam data reduction and mosaicing will be presented in a forthcoming paper (Tacchella et al., in prep.) and more details of the basic reduction steps can already be found in [Robertson et al. \(2023\)](#) and [Tacchella et al. \(2023b\)](#).

3. A strong Lyman- α emitter at $z \approx 7.3$

As mentioned earlier, in this paper we focus on JADES-GS+53.16746–27.77201, shortened to JADES-GS-z7-LA. We show the combined 1D and 2D spectra in Fig. 1, with zoom-ins around the wavelengths covering Ly α and [O III] + H β lines. Below we present both spectroscopic as well as photometric measurements for this remarkable LAE, placing constraints on dust and the star formation rate based on spectroscopic observations. We also present the discovery of a previously unknown Lyman break galaxy very close to JADES-GS-z7-LA.

3.1. Spectroscopic redshift

An accurate spectroscopic redshift of $z = 7.2782 \pm 0.0003$ was derived by obtaining the centroid of the strong [O III] $\lambda 5007$ emission line seen in the $R \sim 1000$ G395M grating spectrum. This redshift was found to be consistent with the weaker [O III] $\lambda 4959$ as well as the H β line also seen in the grating spectrum. We show the robust detection of the [O III] $\lambda 5007$ line in the G395M spectrum along with weaker detections of [O III] $\lambda 4959$ and H β lines, consistent with the spectroscopic redshift, in Fig. 2.

As was noted in [Bunker et al. \(2023a\)](#), the redshifts derived from emission lines across the $R \sim 1000$ gratings as well as the $R \sim 100$ PRISM spectra were found to be consistent, which means that any comparison between the velocity offset of Ly α emission with respect to the systemic redshift should be reliable and robust.

3.2. UV magnitude and slope

As is visible from Fig. 1, the S/N of the continuum near the Ly α line in the PRISM spectrum is low. Nonetheless, in this section we attempt to measure the rest-frame UV magnitude at 1500 Å as well as the rest-UV slope.

To measure the UV magnitude, we place a boxcar filter centered on 1500 Å rest-frame, with a total width of 200 Å to boost S/N for magnitude measurement. We then calculate the sigma-clipped median (with clipping applied at 3σ) to calculate the median continuum flux and error in the boxcar filter, which is then used to calculate the UV magnitude and its associated errors. Using this approach, we calculate a UV magnitude of $M_{UV} = -17.05$ with 1σ confidence intervals in the range $(-14.60, -17.74)$, placing JADES-GS-z7-LA at the faint end of the UV luminosity function at $z \sim 7-8$ (e.g., [Bouwens et al. 2022](#); [Donnan et al. 2023](#)).

Although the S/N at rest-frame ~ 1500 Å in the PRISM spectrum is not high, we also attempt to infer the rest-frame UV slope (β) using a Monte Carlo approach. Briefly, the observed flux in the PRISM spectrum in the rest-frame wavelength range 1340–3000 Å is perturbed by noise that is randomly drawn from the observed variance of the spectrum. A simple power-law is then fitted to this perturbed spectrum and the best-fitting UV slope is recorded. This process is repeated 500 times, where each time the noise added to the signal is randomly drawn from the variance. The median of these 500 best-fitting power law slopes gives us the UV slope measurement, whereas the standard deviation (which contains the error propagation from the variance) gives us the error on the UV slope measurement. Using this Monte Carlo approach, we measure $\beta = -2.06 \pm 0.14$, which is consistent with what was reported by [Cullen et al. \(2023\)](#) for faint galaxies at similar redshifts. We also find this UV slope measurement to be highly consistent with that measured from SED fitting of NIRCam photometry (details in Sect. 4). The UV slope we measure is consistent with a relatively dust-free environment.

3.3. Lyman- α emission

As discussed in the previous subsection and seen in Fig. 1, the continuum is not well detected in the PRISM R100 spectrum. However, the Ly α emission line is clearly detected both in 1D and 2D spectra. The Ly α line is also clearly detected in the G140M grating spectrum, which corresponds to a spectral resolution of $R \sim 1000$ (Fig. 3). In this paper, we use the Ly α line flux measured from the R1000 spectrum, as the spectral resolution in the lower resolution PRISM spectrum is dramatically reduced at shorter wavelengths.

To measure the emission line properties, we fit a single Gaussian to the emission line in the R1000 spectrum. The continuum around the Ly α line is not detected in the R1000 spectrum, but is detected with low S/N in the PRISM spectrum. Therefore, we measured the local continuum level from the PRISM spectrum in the wavelength range of rest-frame 1270–1380 Å. We note that no N V emission is seen in the spectrum and therefore, should not impact the continuum measurement. Owing to the low S/N of the continuum even in the PRISM spectrum, we additionally opted to use a linear extrapolation of fluxes in the *F115W*, *F150W* and *F200W* bands from NIRCam to estimate the continuum around the line, which we found to be highly consistent (within 3σ) with the continuum measured from the PRISM spectrum.

Given the higher continuum S/N of NIRCam photometry compared to the PRISM spectrum, we opt to use the continuum inferred from extrapolation of NIRCam fluxes. We also note here that given the filter response curve of *F115W* and the redshift of our source, the Ly α line lies at the blue edge of the filter, which means that it is likely not contaminating the broad-band filter tremendously, and explains the consistent continuum derived by simple linear extrapolation of NIRCam fluxes and SED fitting.

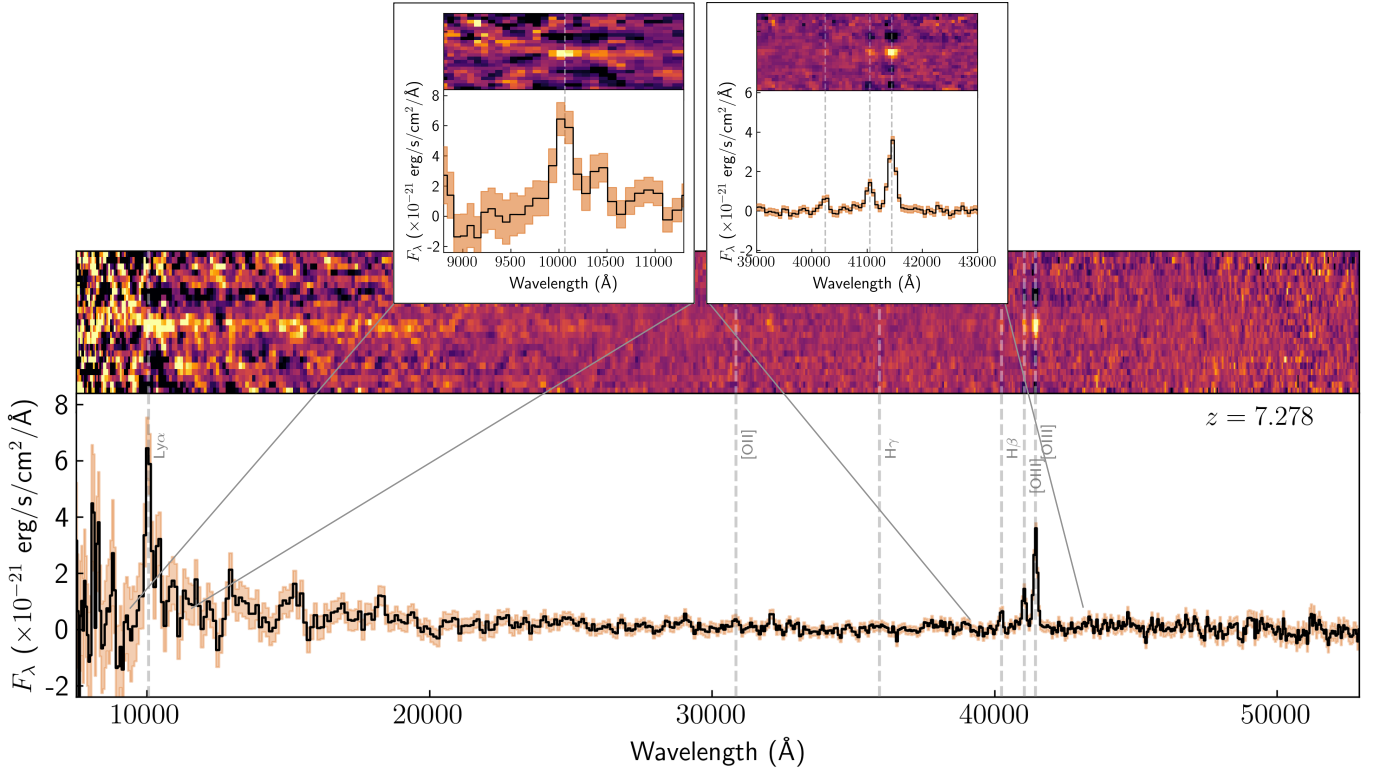

Fig. 1. NIRSpect PRISM (R100) spectrum of JADES-GS-z7-LA at $z = 7.278$, showing both 1D and 2D spectra. The error spectrum has been shown as the orange-shaded region. We additionally show zoom-ins around the Ly α line (top left) and the H β , [O III] $\lambda 4959$ and [O III] $\lambda 5007$ lines (top right). At least in the PRISM spectrum, the Ly α emission appears at the systemic redshift, indicative of the presence of Ly α (and potentially LyC) escape channels. We caution, however, that at the bluest end of the spectrograph the spectral resolution is much lower than the nominal $R \sim 100$, degrading all the way down to $R \sim 30$ (Jakobsen et al. 2022).

Using the single Gaussian fit, we measure a Ly α line flux of $2.29 \pm 0.25 \times 10^{-18} \text{ erg s}^{-1} \text{ cm}^{-2}$, giving a rest-frame equivalent width of $\text{EW}_0 = 388.0 \pm 88.8 \text{ \AA}$, making it one of the highest EW Ly α emitting galaxies currently known in the epoch of reionization (see Saxena et al. 2023, for a comparison). The Ly α redshift (using a rest-frame wavelength of 1215.67 \AA) is found to be $z_{\text{Ly}\alpha} = 7.2822 \pm 0.0004$.

The Ly α line has an observed – line spread function (LSF)-convolved – full-width at half maximum (FWHM) of $436.7 \pm 56.2 \text{ km s}^{-1}$. For a point source in the center of the shutter, the LSF at $\sim 1.0 \text{ micron}$ is $\approx 208 \text{ km s}^{-1}$ (de Graaff et al. 2023), which gives a LSF-deconvolved FWHM of $383.9 \pm 56.2 \text{ km s}^{-1}$. Perhaps the most striking feature is that the velocity shift of Ly α emission compared to systemic redshift is low, with $\Delta v = 113.3 \pm 80.0 \text{ km s}^{-1}$ (where 80 km s^{-1} is the width of the spectral pixel) as shown in Fig. 3. We note that this observed Ly α velocity offset is lower than the LSF at these wavelengths.

We further investigate the implication of high Ly α EW and low velocity offset in Fig. 4, where we show the distribution of the Ly α EW and the observed offset from the systemic redshift for JADES-GS-z7-LA, compared with the recently discovered Ly α emission from GN-z11 (Bunker et al. 2023b) and measurements from other $z > 7$ galaxies (Tang et al. 2023; Endsley et al. 2022). The points have been color-coded by their absolute UV magnitudes. The distribution is in line with an observed anti-correlation between Ly α EW and velocity offset from the systemic redshift, whereby UV-brighter galaxies also tend to show larger velocity offsets (see Tang et al. 2023, for example). Figure 4 also demonstrates the extremely high Ly α EW as

well as faint continuum of JADES-GS-z7-LA compared to other known LAEs at $z > 7$.

Such high Ly α line strengths and narrow Ly α profiles peaking close to the systemic redshift are often indicative of the presence of low column density channels in the neutral gas surrounding H II regions, or very little neutral gas, which enables the escape of Ly α photons without considerable absorption and scattering out of the line-of-sight (see Verhamme et al. 2017, for example). We discuss this further in Sect. 5.

3.4. Other strong emission lines

In the R100 PRISM spectrum, [O II] $\lambda 3727$, H β and [O III] $\lambda 4959$, 5007 \AA lines are clearly detected. Since no continuum is detected near these rest-optical emission lines, the continuum level is estimated by using linear extrapolations from NIRCcam photometry corresponding to the bands closest to the lines. By fitting single Gaussian functions, we measure rest-frame equivalent widths of $\text{EW}_0([\text{O II}] \lambda 3727) = 69.9 \pm 14.4 \text{ \AA}$, $\text{EW}_0(\text{H}\beta) = 113.0 \pm 23.1 \text{ \AA}$, $\text{EW}_0([\text{O III}] \lambda 4959) = 330.3 \pm 62.9 \text{ \AA}$ and $\text{EW}_0([\text{O III}] \lambda 5007) = 854.8 \pm 58.0 \text{ \AA}$, which are typical of what is observed in $z \sim 7$ galaxies (e.g., Endsley et al. 2021, 2022).

As previously noted, the [O III] $\lambda 5007$ line is also clearly detected in the $G395M$ spectrum. Using the same continuum level as for the PRISM line measurements, the [O III] $\lambda 5007$ line flux measured from the $G395M$ spectrum is $7.2 \pm 0.6 \times 10^{-19} \text{ erg s}^{-1} \text{ cm}^{-2}$, with $\text{EW}_0 = 1028.1 \pm 165.5 \text{ \AA}$. The H β line is weaker, but it is possible to fit a single Gaussian to the line,

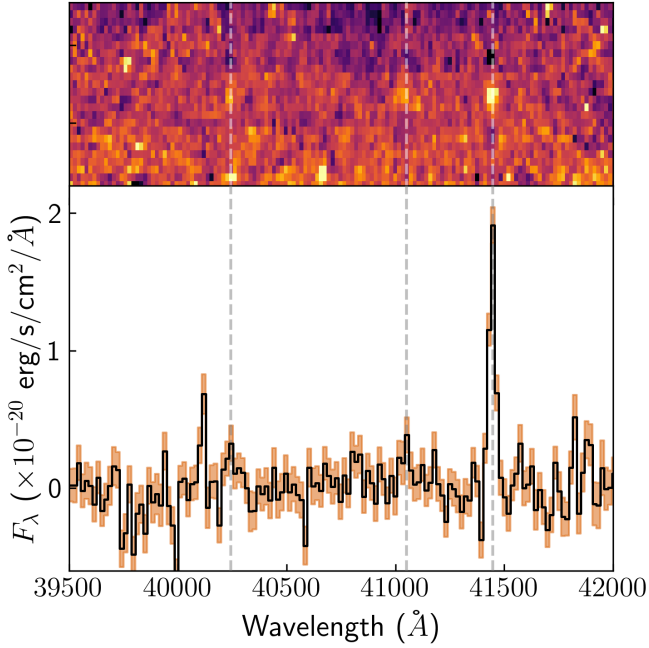

Fig. 2. Robust detection of the [O III] $\lambda 5007$ emission line in the $R \sim 1000$ *G395M* grating spectrum, which was used to derive an accurate systemic redshift of $z = 7.2782 \pm 0.0003$. This redshift is consistent with the weaker detections of the [O III] $\lambda 4959$ and $H\beta$ lines that are also marked in the spectrum.

which gives a line flux of $1.4 \pm 0.6 \times 10^{-19} \text{ erg s}^{-1} \text{ cm}^{-2}$, with $EW_0 = 204.9 \pm 62.5 \text{ \AA}$. Since the higher resolution grating is more sensitive to narrow line emission, the flux measured from the grating is higher than that measured from the lower resolution PRISM spectrum. The [O III] $\lambda 5007$ line appears to be narrow, with $FWHM = 254.8 \pm 23.7 \text{ km s}^{-1}$ and no obvious broad wings. The emission line measurements are given in Table 1.

Using these lines we measure rest-optical line ratios that trace the ionization state as well as metal content of the ISM. For consistency, we calculate the line ratios by using all the line fluxes measured from the PRISM spectrum. We find a [O III] $\lambda 5007$ /[O II] $\lambda 3727$ ratio (O32) of 11.1 ± 2.2 , ([O III] $\lambda \lambda 4959, 5007$ + [O II] $\lambda 3727$ /H β) (R23) ratio of 11.2 ± 2.6 and [O III] $\lambda 5007$ /H β (R3) ratio of 7.6 ± 1.5 , which are all consistent with low metallicities and high ionization parameters in the ISM (Trump et al. 2023; Curti et al. 2023; Katz et al. 2023a; Sanders et al. 2023; Cameron et al. 2023; Nakajima et al. 2023). However, we find that the O32 ratio we measure is on the lower end of the range of ratios reported in much brighter LAEs at $z > 7$ by Tang et al. (2023), although a few of those were derived from photometry alone. The line ratios are also summarized in Table 1.

3.5. Balmer lines, dust and UV slope

Although the H β line is clearly detected in the spectrum, the H α line is redshifted out of the observed wavelengths in the R100 spectrum and H γ is not detected. We derive a 1σ upper limit of $H\gamma/H\beta < 0.49$, which is consistent with expectations from Case B recombination for an electron density, $n_e = 100 \text{ cm}^{-3}$ and temperatures of up to 20 000 K (Dopita & Sutherland 2003; Osterbrock & Ferland 2006). However, we note that Case B recombination may not be the most appropriate approximation

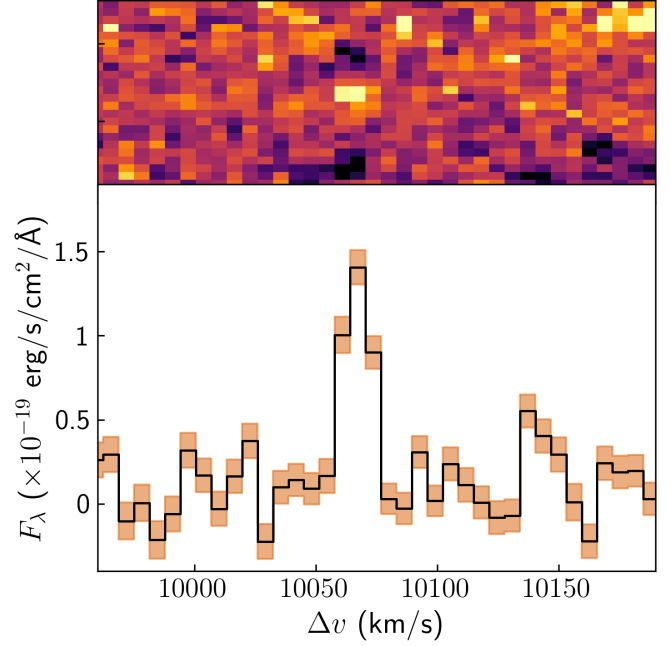

Fig. 3. Velocity shift of the Ly α emission line in the *G140M* NIRSspec spectrum with a resolution of $R \sim 1000$ compared to the systemic redshift ($\Delta v = 0 \text{ km s}^{-1}$) traced by the [O III] and H β lines. The emission line appears to be symmetric, centered very close to the systemic redshift with an offset of $113.3 \pm 80.0 \text{ km s}^{-1}$, with flux blueward of the peak. The observed line profile is indicative of significant Ly α photon escape thanks to virtually no neutral gas along the line-of-sight in the galaxy.

for galaxies that may be leaking LyC photons, which we expand upon further in Sect. 5.1.

This limit, unfortunately, is not useful to place constraints on the dust attenuation in the galaxy spectrum. However, given the extremely high equivalent width of the Ly α line combined with the narrow profile peaking close to the systemic redshift, one might expect there to be little to no dust in the system, which enables Ly α photons to escape along the line of sight evading dust absorption.

We note that any correction due to dust in the neutral ISM will boost the Ly α flux. However, it has been shown that due to the complex radiative transfer involved in the propagation of Ly α photons and the geometry of the ISM, dust may not play a huge role in Ly α escape (e.g., Atek et al. 2008; Finkelstein et al. 2011). Owing to a lack of robust spectroscopic indicators of dust attenuation as well as the strong Ly α emission seen from this galaxy, we assume dust-free conditions going forward.

3.6. Photometric measurements and the presence of a companion source

We report the measured fluxes and errors from the NIRCcam images in Table 2. Due to the presence of strong [O III] and H β emission, JADES-GS-z7-LA is brightest in the *F410M* medium band and the flux in the *F115W* band appears to be boosted due to Ly α , even though Ly α is close to the blue edge of the filter transmission profile.

We also note that there is a companion source next to JADES-GS-z7-LA visible in the NIRCcam imaging, separated on the sky by $0.23''$. This source unfortunately fell outside the MSA shutter targeting JADES-GS-z7-LA. To our knowledge,

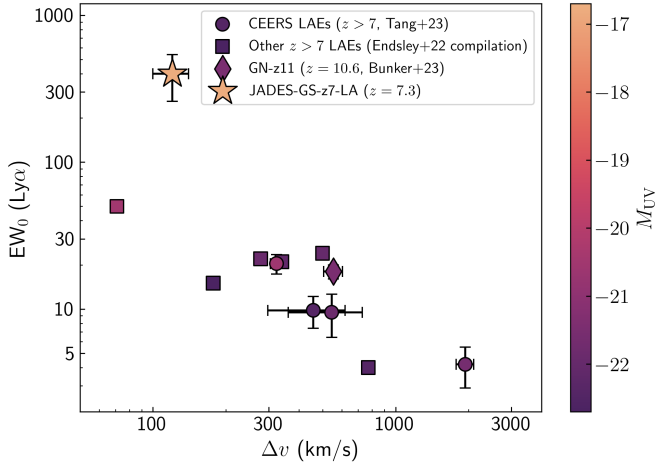

Fig. 4. Distribution of Ly α EW and its velocity offset from the systemic redshift for JADES-GS-z7-LA (star), compared with GN-z11 (Bunker et al. 2023b) (diamond), $z > 7$ LAEs identified from CEERS by Tang et al. (2023) (circles) and other known $z > 7$ LAEs from the Endsley et al. (2022) compilation (squares), which include sources from the ALMA REBELS survey amongst others such as B14-65666 at $z = 7.15$ (Furusawa et al. 2016; Hashimoto et al. 2019), EGS-zs8-1 at $z = 7.72$ (Oesch et al. 2015; Stark et al. 2017), COS-zs7-1 at $z = 7.15$ (Pentericci et al. 2016; Laporte et al. 2017; Stark et al. 2017) and BDF-3299 at $z = 7.11$ (Vanzella et al. 2011; Maiolino et al. 2015; Carniani et al. 2017). We also include the $z = 7.68$ galaxy Y002 (Valentino et al. 2022). JADES-GS-z7-LA lines up well with the previously observed strong anti-correlation between the strength of the Ly α emission line and its velocity offset compared to systemic redshift (e.g., Tang et al. 2023), and its faint UV magnitude and high Ly α EW compared to other $z > 7$ LAEs stand out.

this source has not appeared in any previous HST selected catalogues. The presence of this companion meant that careful de-blending of the two sources in the NIRCcam images was needed to isolate the fluxes of each of these two galaxies. The two sources were de-blended using the DEBLEND_SOURCES function of PHOTUTILS with a detection threshold of 2σ and deblending parameters `nlevels = 32` and `contrast = 0.001`. Aperture photometry was then performed centered on the respective centroid of the de-blended sources.

From Fig. 5, it is clear that the companion source also drops out in $F090W$, with potential contribution from Ly α emission in $F115W$ (although the line falls close to the edge of the transmission) and appears to be bright in $F410M$ ($F356W - F410M = 0.81$), which may be explained by contribution of [O III] and H β if the companion source also lies at a similar redshift to that of JADES-GS-z7-LA. We note that both sources appear to be fainter than expected in the $F150W$ band, which we attribute to issues with local background subtraction.

The companion, if considered to be at the same redshift, has a fainter absolute UV magnitude at 1500 \AA , $M_{1500} = -16.5$ and a shallower UV slope, $\beta = -1.8 \pm 0.2$. To accurately infer the physical properties of both the LAE and the companion source, we employ spectral energy distribution (SED) fitting using fluxes measured from aperture photometry, which we describe in Sect. 4.

3.7. Star formation rate derived from Balmer emission

We can estimate the H α line flux using the observed H β line flux in a Case B recombination scenario. Assuming no dust,

Table 1. Observed spectroscopic properties of JADES-GS+53.16746–27.7720 (or JADES-GS-z7-LA).

Parameter	Measurement
z_{sys}	7.2782 ± 0.0003
$z_{\text{Ly}\alpha}$	7.2822 ± 0.0004
R100 line fluxes [$\times 10^{-20} \text{ erg s}^{-1} \text{ cm}^{-2}$]	
F([O II] $\lambda 3727$)	5.4 ± 1.4
F(H β)	7.9 ± 2.2
F([O III] $\lambda 4959$)	23.1 ± 6.0
F([O III] $\lambda 5007$)	59.9 ± 4.0
R100 equivalent widths [\AA]	
$EW_0(\text{[O II] } \lambda 3727)$	69.9 ± 14.4
$EW_0(\text{H}\beta)$	113.0 ± 23.1
$EW_0(\text{[O III] } \lambda 4959)$	330.3 ± 62.9
$EW_0(\text{[O III] } \lambda 5007)$	854.8 ± 58.0
R1000 line fluxes [$\times 10^{-20} \text{ erg s}^{-1} \text{ cm}^{-2}$]	
F(Ly α)	229.2 ± 25.9
F(H β)	14.3 ± 5.9
F([O III] $\lambda 5007$)	64.6 ± 6.2
R1000 equivalent widths [\AA]	
$EW_0(\text{Ly}\alpha)$	388.0 ± 88.8
$EW_0(\text{H}\beta)$	204.9 ± 62.5
$EW_0(\text{[O III] } \lambda 5007)$	1028.1 ± 165.5
Line ratios (from PRISM)	
$\text{[O III] } \lambda 5007 / \text{[O II] } \lambda 3727$ (O32)	11.1 ± 2.2
$(\text{[O III] } \lambda \lambda 4959, 5007 + \text{[O II]}) / \text{H}\beta$ (R23)	11.2 ± 2.6
$\text{[O III] } \lambda 5007 / \text{H}\beta$ (R3)	7.6 ± 1.5
H $\gamma / \text{H}\beta$	< 0.49

Table 2. JWST/NIRCcam background subtracted fluxes and errors (in nanoJanskys) of JADES-GS-z7-LA and the companion source.

Filter	JADES-GS-z7-LA [nJy]	Companion [nJy]
$F090W$	0.34 ± 0.90	1.00 ± 0.91
$F115W$	3.17 ± 0.63	3.22 ± 0.63
$F150W^{(*)}$	1.43 ± 0.76	2.22 ± 0.76
$F200W$	2.99 ± 0.64	3.76 ± 0.64
$F277W$	3.33 ± 0.31	3.37 ± 0.31
$F356W$	2.44 ± 0.31	4.24 ± 0.31
$F410M$	11.52 ± 0.60	8.99 ± 0.59
$F444W$	7.28 ± 0.56	7.52 ± 0.56

Notes. ^(*)The $F150W$ image suffers from local background subtraction issues, making the measured fluxes lower than expected.

$n_e = 100 \text{ cm}^{-3}$ and $T_e = 15000 \text{ K}$, which is typical of high redshift galaxies (e.g. Curti et al. 2023) and adopting an intrinsic H $\alpha / \text{H}\beta \approx 2.788$ from PYNEB (Luridiana et al. 2015). As noted previously, the H β flux is higher in the $G395M$ grating spectrum compared to the PRISM spectrum. Therefore, we estimate an H α line flux of $2.9 \times 10^{-19} \text{ erg s}^{-1} \text{ cm}^{-2}$ using the H β flux from PRISM corresponding to H α luminosity of $1.4 \times 10^{41} \text{ erg s}^{-1}$, and H α flux of $4.0 \times 10^{-19} \text{ erg s}^{-1} \text{ cm}^{-2}$ and luminosity of $2.6 \times 10^{41} \text{ erg s}^{-1}$ from the grating spectrum.

It has been shown that lower metallicity galaxies at high redshifts are capable of achieving high ionizing photon production

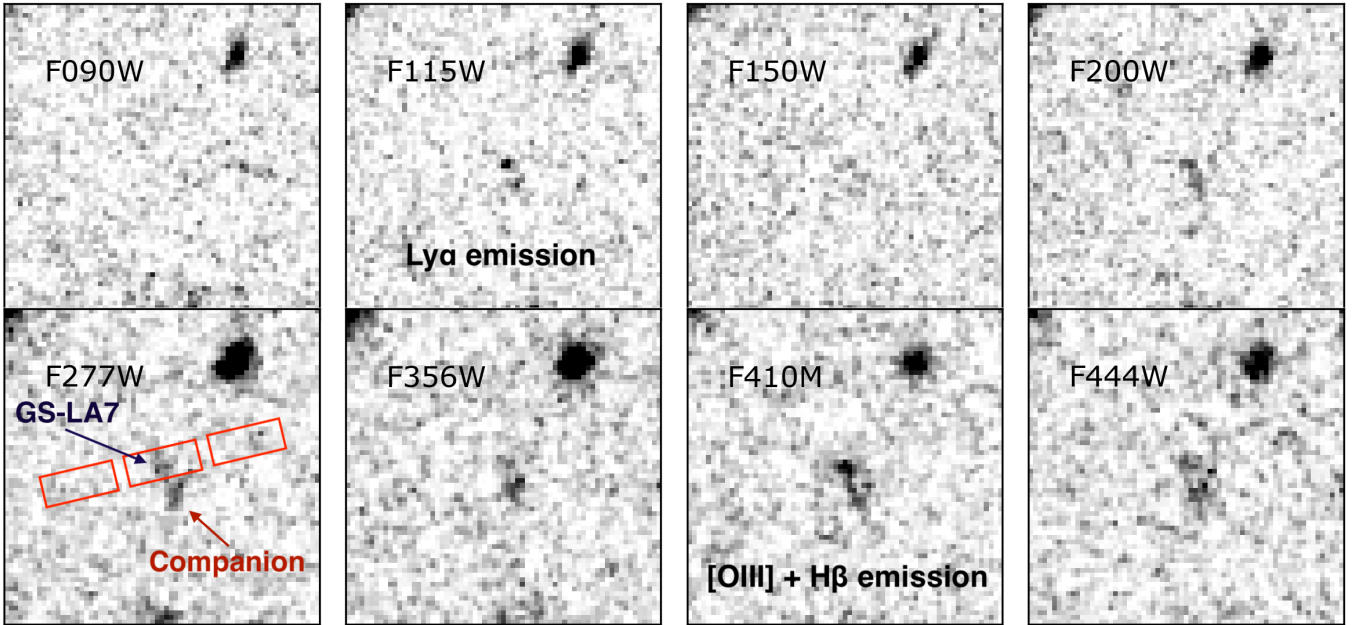

Fig. 5. NIRCcam cutouts ($1.5'' \times 1.5''$) showing the location of the Ly α emitting galaxy and the companion source. Also shown in red in the bottom-left panel is the location of the NIRSpect MSA shutters that led to the discovery of Ly α emission from JADES-GS-z7-LA, but did not include the companion source. Both galaxies drop out in the $F090W$ filter and qualitatively show similar colors across the broadband filters, suggesting that the companion source likely has a photometric redshift comparable to JADES-GS-z7-LA. The $F115W$ filter is contaminated by Ly α emission at $z \sim 7.3$, which explains the relatively bright flux from JADES-GS-z7-LA and may also explain emission from the companion if it is at the same redshift.

efficiencies at the same star formation rates when compared to lower redshift, more chemically evolved galaxies (e.g., Charlot & Longhetti 2001). Therefore, using the conversion factor derived from stellar population synthesis models with $\sim 5\%$ solar metallicity, by Reddy et al. (2022), we multiply the H α luminosity with $2.12 \times 10^{-42} M_{\odot} \text{ yr}^{-1} \text{ erg s}^{-1}$, giving $\text{SFR}(\text{H}\alpha) = 0.29\text{--}0.56 M_{\odot} \text{ yr}^{-1}$. This SFR is lower when compared to the standard Kennicutt (1998) relation, which assumes a Salpeter (1955) IMF and gives $\text{SFR} = 0.75\text{--}1.43 M_{\odot} \text{ yr}^{-1}$.

The measured $\text{SFR}(\text{H}\alpha)$ of $\approx 0.3\text{--}0.6 M_{\odot} \text{ yr}^{-1}$, which given the extremely faint $M_{1500} \approx -17.0$ places the galaxy comfortably above the star-forming main sequence at $z > 6$ (Shapley et al. 2023), consistent with expectations from a galaxy with strong emission lines including Ly α .

3.8. Ionizing photon production efficiency

Using the observed Balmer line emission and the monochromatic UV luminosity at 1500 \AA , we can also infer the ionizing photon production efficiency (ξ_{ion}). The number of ionizing photons produced is closely linked to the (dust-corrected) H α luminosity. Assuming Case B recombination and under the same assumptions of the electron density and temperature as in the above section, this relation is given by $N(H^0) = L(\text{H}\alpha) \times 7.37 \times 10^{11}$ (Osterbrock & Ferland 2006). The ξ_{ion} is then calculated as $\xi_{\text{ion}} = N(H^0)/L_{1500}$.

Using the L_{1500} measured directly from the PRISM spectrum and estimating the H α line luminosity using H β with the assumptions outlined in the previous subsection, we infer a $\log(\xi_{\text{ion}}/\text{erg Hz}^{-1}) = 25.66 \pm 0.14$ when using the H β flux measured from the PRISM spectrum, and $\log(\xi_{\text{ion}}/\text{erg Hz}^{-1}) = 25.82 \pm 0.15$ when using the H β flux from the medium resolution grating spectrum, which is theoretically more sensitive to line emission. This ξ_{ion} value is higher than the canonical values

of 25.2–25.3 assumed by simple reionization models (e.g., Robertson et al. 2013), and consistent with what is typically seen for LAEs at $z > 6$ (e.g., Tang et al. 2023; Simmonds et al. 2023; Saxena et al. 2023).

In the following section we fit SED models to both JADES-GS-z7-LA and the companion source and derive other physical properties of these sources.

4. Insights from spectral energy distribution fitting

Fitting SED models to spectra, photometry, or both simultaneously is crucial to gain valuable insights about the nature of distant galaxies. Our aim is to find best-fitting SEDs for both JADES-GS-z7-LA and its close companion to determine whether the redshift of the companion source is consistent with that of JADES-GS-z7-LA, and then infer their physical properties. We start our analysis by simultaneously fitting the spectrum and photometry of JADES-GS-z7-LA to derive accurate constraints on the star formation history as well as the ISM properties of this galaxy. Such spectro-photometric fitting can lead to more robust estimates on the posterior distributions of key galaxy physical properties, primarily driven by constraints provided by the emission lines.

We use the PYTHON code BAGPIPES, which stands for Bayesian Analysis of Galaxies for Physical Inference and Parameter Estimation (Carnall et al. 2018) to perform SED fitting. We use templates that include both stellar emission, based on Bruzual & Charlot (2003) stellar population synthesis models constructed using the Kroupa (2001) initial mass function (IMF) with initial masses in the range $0.6\text{--}120 M_{\odot}$, as well as nebular continuum and line emission. The nebular emission is computed using the photoionization code Cloudy (Ferland et al. 2013). We note here that the metallicity of the line-emitting gas and stars is assumed to be the same.

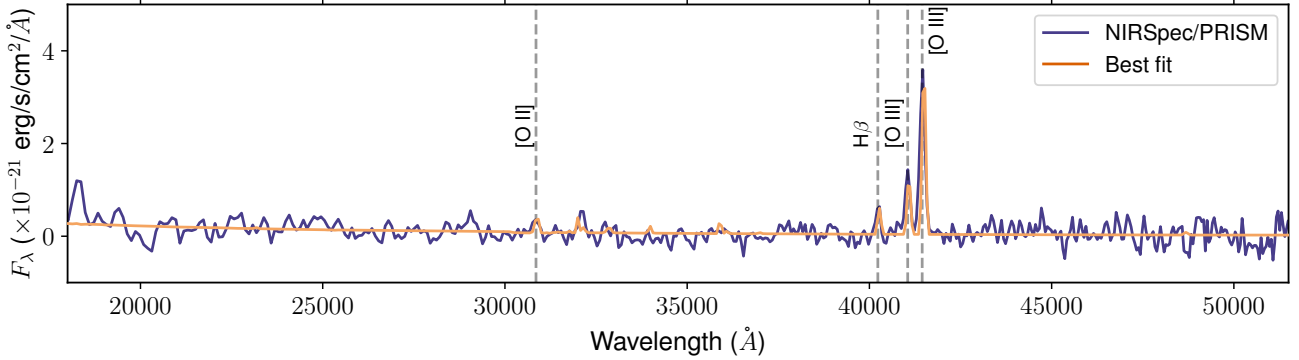

Fig. 6. NIRSpec/PRISM spectrum of JADES-GS-z7-LA (excluding the Ly α region) with the best-fitting spectrum from BAGPIPES. We fit the entire spectrum, but only highlight the strongest emission lines in the figure that have the most constraining power. The fits to the observed emission lines suggest that a high ionization parameter, $\log(U) = -0.72 \pm 0.14$ and low metallicities of $Z_{\text{burst}} = 0.31 \pm 0.26 Z_{\odot}$ are needed to explain the observed emission lines. The best-fit SED also favors a bursty star formation history (see text). The constraints derived from fitting the spectrum are useful to then fit the photometry of the galaxy as well, as shown in Fig. 7.

We use a two-component star formation history: the first is an exponentially declining (τ -model) star formation history, and the second is a recent burst of star formation. For the exponentially declining model, we let the age of the stars formed vary from 0.5 Myr to the age of the Universe at the redshift of the source, let the τ vary from 300 Myr to 10 Gyr, with a total stellar mass formed in the range 10^6 – $10^{11} M_{\odot}$ with permitted stellar metallicities in the range 0.01– $1.2 Z_{\odot}$.

For the burst component, we allow the age of the burst to vary between 1 and 20 Myr and the mass formed during the burst to vary between 10^6 and $10^{11} M_{\odot}$. We include the dust attenuation following the Salim et al. (2018) law, which is very close to the SMC extinction curve (Gordon et al. 2003) and is a good approximation for high redshift galaxies (e.g., Shivaee et al. 2020). For nebular emission, we allow the dimensionless ionization parameter, $\log(U)$, to vary between -0.5 and -3 .

We note here that under normal circumstances the increasingly neutral IGM beyond redshift 6 would suppress nearly all Ly α emission blueward of the peak. However, we know from spectroscopy that JADES-GS-z7-LA is a strong Ly α emitter, suggesting that it likely is situated in an ionized bubble within a generally neutral Universe at $z \approx 7.3$. Additionally, the complex radiative transfer calculations required to accurately model Ly α emission are not currently included in BAGPIPES. Therefore, when fitting the observed spectrum, we mask the region containing Ly α . Additionally, when fitting the photometry, we turn off the IGM attenuation, mimicking conditions inside an ionized bubble with little to no neutral hydrogen. This results in the best-fitting galaxy physical parameters predicting a Ly α flux that can then be matched to the observed $F115W$ photometry.

The PRISM spectrum and NIRCcam photometry of JADES-GS-z7-LA are best-fit with a “bursty” star formation history, with $\approx 53.2\%$ of the total current stellar mass of $10^{6.9} M_{\odot}$ (with 16th and 84th percentile confidence interval [$10^{6.8}$, $10^{7.1} M_{\odot}$]) with a recent burst with $\text{age}_{\text{burst}} = 2.2$ ([1.3, 10.3]) Myr and metallicity $Z_{\text{burst}} = 0.39$ ([0.11, 0.70]) Z_{\odot} . The median age of stars formed via exponentially declining history is higher, with $\text{age}_{\text{exp}} = 8.8$ ([2.0, 61.9]) Myr with a broad range, and metallicity $Z_{\text{exp}} = 0.29$ ([0.06, 0.68]) Z_{\odot} .

As expected, a high $\log(U)$ of -0.94 ($[-1.24, -0.67]$) is needed to explain the observed emission lines in the spectrum. The best-fitting SED also requires a small dust attenuation of $A_V = 0.24$ ([0.17, 0.30]) mag, which may be incompatible with the observed strong Ly α emission seen in the spectrum.

The best-fitting SED to the PRISM/CLEAR spectrum of JADES-GS-z7-LA is shown in Fig. 6.

Under the assumption that the companion source is at the same redshift as JADES-GS-z7-LA, we use the same set of priors to find the best-fitting SED for the companion. Since there is no spectrum available, we only use the NIRCcam photometry for the fitting. For the companion, we find that the fraction of stellar mass formed in a recent burst of ≈ 5 Myr is only $\approx 13.8\%$ of the total stellar mass of $10^{7.2}$ ($[10^{7.0}, 10^{7.5}] M_{\odot}$), suggesting a less “bursty” star formation history compared to JADES-GS-z7-LA. The median age of stars in the burst is $\text{age}_{\text{burst}} = 3.5$ ([1.5, 12.3]) Myr, with metallicity $Z_{\text{burst}} = 0.13$ ([0.03, 0.55]) Z_{\odot} . The age of stars formed following exponential decline is $\text{age}_{\text{exp}} = 33.6$ ([8.0, 111.0]) Myr, with metallicity $Z_{\text{exp}} = 0.16$ ([0.04, 0.29]) Z_{\odot} .

The best-fitting SED prefers a relatively lower ionization parameter of $\log(U) = -1.29$ ($[-1.85, -0.81]$), but it is difficult to place accurate constraints on this without spectroscopy and requires slightly more dust attenuation, with $A_V = 0.28$ ([0.23, 0.35]) mag compared to the LAE. The best-fitting SEDs of both JADES-GS-z7-LA and the companion source are shown in Fig. 7 with a summary of their inferred physical properties given in Table 3.

Based on SED fitting, and particularly the photometric excess in the $F410M$ band as well as possible emission line contribution in the $F115W$ band due to Ly α , it is likely that the companion source is at the same redshift as that of JADES-GS-z7-LA. It may also be possible that these two individual sources represent star-forming regions of the same larger system. It is also possible that the two sources are merging, but there is no spectroscopic evidence for this currently. The SED of JADES-GS-z7-LA clearly suggests that it is a bursty, actively forming galaxy whereas the companion seems to have formed the bulk of its stars earlier than JADES-GS-z7-LA.

In light of the high EW Ly α emission seen from JADES-GS-z7-LA, questions naturally arise about the contribution of these two nearby sources in creating a bubble of ionized gas surrounding them. Any enhancement in the escape of ionizing photons due to association/interaction may have implications on the mechanisms via which Ly α and potentially LyC ionizing photons can escape from galaxies in the reionization era. In the following section, we explore the spectroscopic indicators of Ly α and LyC escape from JADES-GS-z7-LA, and investigate whether the LAE and its companion would be capable of inflating an ionized bubble large enough to explain the observed Ly α emission.

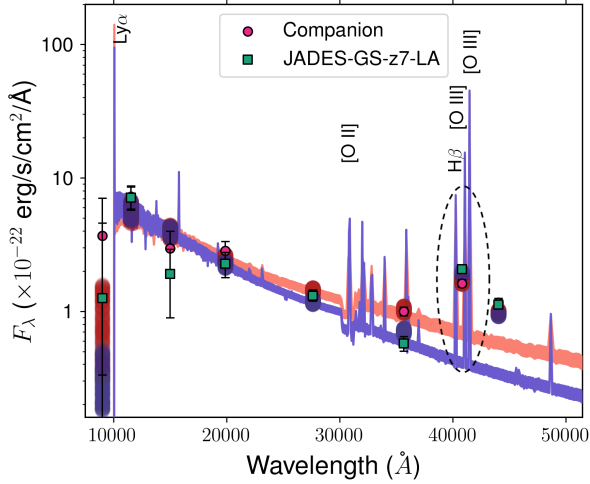

Fig. 7. Best-fitting SEDs of JADES-GS-z7-LA and its companion source, fixing the redshift to be at $z = 7.278$ for both objects. We find that a good fit is obtained for the companion source at the same redshift as JADES-GS-z7-LA, which in particular can explain the photometric excess observed in the $F410M$ band (dashed oval). Overall, JADES-GS-z7-LA has a ‘bluer’ SED, which is reflected in the preference for a bursty star formation history when compared to the companion source.

Table 3. Physical properties derived from SED fitting for JADES-GS-z7-LA and the companion source, assuming an exponentially declining star formation history with a recent burst of star formation.

Property	JADES-GS-z7-LA	Companion
M_{UV}	-17.0 ± 1.0	-16.9 ± 1.0
β slope	-2.0 ± 0.2	-1.7 ± 0.2
$\log(M_{\star}^{total}/M_{\odot})$	$6.9^{+0.2}_{-0.1}$	$7.2^{+0.3}_{-0.2}$
$M_{\star}^{burst}/M_{\star}^{total}$	53.2%	13.8%
Age_{burst} [Myr]	$2.2^{+6.9}_{-0.9}$	$3.1^{+5.6}_{-1.6}$
Z_{burst} [Z_{\odot}]	$0.31^{+0.40}_{-0.26}$	$0.13^{+0.44}_{-0.09}$
Age_{exp} [Myr]	$4.1^{+45.9}_{-2.1}$	$32.9^{+57.1}_{-23.1}$
Z_{exp} [Z_{\odot}]	$0.29^{+0.30}_{-0.21}$	$0.12^{+0.16}_{-0.09}$
$\log(U)$	$-0.94^{+0.15}_{-0.13}$	$-1.29^{+0.49}_{-0.72}$

5. Implications for ionizing photon escape and reionization

In this section we explore the implications of the observations presented in this paper on the state of the IGM surrounding JADES-GS-z7-LA and its companion. The clear presence of $Ly\alpha$ emission from JADES-GS-z7-LA at $z \approx 7.3$ offers a unique opportunity to investigate the IGM conditions within its vicinity as well as the production and escape of ionizing photons in an LAE at $z > 6$, and we begin our analysis by first constraining the escape fraction of $Ly\alpha$ photons from this galaxy.

5.1. Lyman- α escape fraction

Using Balmer emission lines, it is possible to derive an escape fraction for $Ly\alpha$ under certain assumptions. For example, assuming Case B recombination, that is no LyC photon escape from the galaxy, and a dust free environment, $n_e = 100 \text{ cm}^{-3}$ and $T_e = 15000 \text{ K}$, the intrinsic $Ly\alpha/H\beta$ ratio is 23.3 (Osterbrock 1989). The $f_{esc}(Ly\alpha)$ can then be calculated as: $f_{esc}(Ly\alpha) = L(Ly\alpha)/(23.3 \times L(H\beta))$.

As was previously noted, the $H\beta$ line flux measured from the $G395M$ grating spectrum is higher than that measured from PRISM. The $H\beta$ line flux from the PRISM spectrum results in $f_{esc}(Ly\alpha) = 1.24 \pm 0.25$, whereas that from the grating results in $f_{esc}(Ly\alpha) = 0.68 \pm 0.20$. Therefore, we find that under Case B recombination the $Ly\alpha$ escape fraction for JADES-GS-z7-LA is realistically in the range $f_{esc}(Ly\alpha) \approx 0.7-1.0$, which is consistent with expectations from LAEs in a dust-free environment (e.g., Dijkstra et al. 2016).

A very high ($\sim 100\%$) $Ly\alpha$ escape fraction was also reported for a LyC leaking galaxy in the local Universe by Izotov et al. (2018), which also had a LyC escape fraction of $f_{esc}(LyC) \approx 0.46$. This implies that Case B recombination may not necessarily be valid for galaxies that may be leaking a significant amount of LyC photons through an optically thin ISM, where Case A recombination is more appropriate. In Case A, it is possible to achieve $\sim 1.5\times$ higher $Ly\alpha/H\beta$ ratios, due to the effective recombination coefficient of Balmer series transitions being ~ 1.5 times higher compared to Case B. Using a $1.5\times$ intrinsic ratio following Case A, we would infer $f_{esc}(Ly\alpha) \approx 0.45-0.83$.

We also note that the intrinsic $Ly\alpha/H\beta$ ratio is more sensitive to the assumed electron density than temperature. For example, assuming $n_e = 5000 \text{ cm}^{-3}$ (using PYNEB) can increase the intrinsic ratio to ≈ 30 , leading to even lower $f_{esc}(Ly\alpha)$. We also note that the inclusion of any dust correction in this calculation will actually increase the observed $Ly\alpha/H\beta$ ratio, leading to even higher $f_{esc}(Ly\alpha)$.

Several studies in the literature, both using theory and observations, have attempted to link the leakage of LyC photons to $Ly\alpha$ escape (e.g., Marchi et al. 2018; Gazagnes et al. 2020; Izotov et al. 2021), $Ly\alpha$ luminosities (e.g., Maji et al. 2022) and $Ly\alpha$ line profiles (e.g., Verhamme et al. 2017; Naidu et al. 2022). Based on the high $f_{esc}(Ly\alpha)$ and its line profile, it is not unreasonable to expect that JADES-GS-z7-LA is leaking a significant amount of LyC radiation. In the following section, we investigate indications of LyC leakage using other spectroscopic and photometric indicators.

5.2. Lyman continuum leakage from JADES-GS-z7-LA

Although JWST imaging and spectroscopy has now made it relatively easy to measure the distribution of UV luminosities and ξ_{ion} of galaxies in the reionization era, placing accurate constraints on f_{esc} remains a big challenge as direct measurements of LyC emission are extremely unlikely at $z > 4$ (Inoue et al. 2014). The shape and the strength of $Ly\alpha$ emission from galaxies can help trace Lyman continuum leakage – in particular, a double peaked $Ly\alpha$ profile with transmission of flux blueward of the systemic redshift can trace physical conditions representative of low column density of neutral gas in the ISM, which is also conducive to LyC photon leakage (Verhamme et al. 2015). After processing through the IGM, a resulting small shift ($v \leq 150 \text{ km s}^{-1}$) in the peak of a single $Ly\alpha$ emission line compared to the systemic redshift can then be indicative of the presence of an ionized region surrounding the galaxy, likely driven by significant LyC leakage (e.g., Maseda et al. 2020).

There are several other spectroscopic indicators of LyC f_{esc} proposed in the literature, including high O32 ratios (e.g., Faisst 2016), low covering fractions of low ionization interstellar absorption features (Heckman et al. 2001; see e.g. Saldana-Lopez et al. 2023 and references therein for more recent works) and the presence of high ionization emission lines (e.g., Schaerer et al. 2022; Saxena et al. 2022a). Steep rest-frame UV slopes as well as reduced strengths of rest-frame nebular

emission lines have also been suggested as tracers of significant LyC leakage (e.g., [Topping et al. 2022](#)).

JADES-GS-z7-LA is one of the highest EW LAEs currently known in the reionization epoch with rest-frame EW of $= 388.0 \pm 88.8 \text{ \AA}$, and a narrow (unresolved) emission line profile, which is only offset from its systemic redshift by 113.3 km s^{-1} (Fig. 3) suggesting the presence of channels of ionized gas through which LyC photons could readily escape. Based on the empirical correlations between Ly α properties and LyC leakage derived by [Verhamme et al. \(2017\)](#), we note that having $\text{EW}(\text{Ly}\alpha) = 388 \text{ \AA}$ with $f_{\text{esc}}(\text{Ly}\alpha) \approx 0.7\text{--}1.0$ would imply $f_{\text{esc}}(\text{LyC}) > 0.05$ (see Fig. 2 of [Verhamme et al. 2017](#); see also [Maji et al. 2022](#)). We do note here, however, that there is considerable scatter in the relations between Ly α properties and LyC escape, in part driven by the resonant nature of the Ly α line which readily undergoes scattering and can be easily removed from the line of sight (see [Dijkstra et al. 2016](#), for example), possibly making Ly α an unreliable probe of LyC leakage.

Other diagnostics that are not as line of sight dependent as Ly α may be more reliable to infer LyC escape fractions (e.g., [Choustikov et al. 2023](#)). Significant LyC escape may also be inferred from the high $\text{EW}_0([\text{O III}] + \text{H}\beta)$ and O32 measured from the spectrum of JADES-GS-z7-LA (see [Saxena et al. 2022b](#), and references therein), where the mild correlation observed between $f_{\text{esc}}(\text{LyC})$ and the strength of $[\text{O III}] + \text{H}\beta$ emission would suggest $f_{\text{esc}}(\text{LyC}) > 0.2$. However, the relationship between these two quantities also has considerable scatter, and studies have shown that high $[\text{O III}] + \text{H}\beta$ line strengths may also be achieved without significant LyC leakage (e.g., [Paalvast et al. 2018](#)).

[Zackrisson et al. \(2013\)](#) also showed that the escape of LyC photons either from ionization-bounded H II regions with holes blown across them by star formation and/or supernovae, or a density-bounded H II region photo-ionized by sources of hard radiation fields (e.g. low metallicity young stars) can be probed by using a combination of the UV slope and strength of the H β line. [Zackrisson et al. \(2013\)](#) showed that the strength of the H β EW actually decreases with increasing $f_{\text{esc}}(\text{LyC})$. The H β EW can be used in combination with the steepness of the UV slope to infer $f_{\text{esc}}(\text{LyC})$, where UV slopes of $\beta < -2.4$ required for most assumed star formation histories.

JADES-GS-z7-LA shows a strong H β emission ($\text{EW}_0 \approx 113\text{--}205 \text{ \AA}$), but does not show a particularly steep UV slope ($\beta \approx -2.0$). Using the parameter space probed by the models of [Zackrisson et al. \(2013\)](#), no significant $f_{\text{esc}}(\text{LyC})$ can be inferred from a galaxy with $\beta = -2.0$ and $\text{EW}_0(\text{H}\beta) \approx 150$ (see also [Chisholm et al. 2022](#)). [Topping et al. \(2022\)](#) recently showed that even the inclusion of dust requires the observed UV slopes to be steeper than -2.4 to be able to infer LyC leakage from a system. A redder UV slope likely traces the presence of nebular continuum emission, meaning that a large fraction of LyC photons are being reprocessed within the galaxy to produce nebular continuum and line emission. The presence of dust can also redden the UV slope, which is also detrimental to LyC leakage. Although, the detection of strong Ly α emission can help rule out the presence of dust (at least along the line of sight), the presence of strong nebular emission lines points towards nebular contribution being the likely reason for a relatively shallow UV slope that is observed.

By exploring multiple indicators of LyC leakage, we find that although certain spectroscopic indicators, most importantly the Ly α escape fraction, strength and line profile, are consistent with expectations for LyC leakage from JADES-GS-z7-LA, its measured UV slope is not indicative of LyC leakage. In light of these findings, we conclude that the current LyC f_{esc} from JADES-

GS-z7-LA is not necessarily substantially high. JADES-GS-z7-LA could have had significant LyC leakage in its past (e.g. a ‘remnant’ leaker from [Katz et al. 2023b](#)), but based on currently available data there is no reliable way to infer this. The current or past LyC leakage from JADES-GS-z7-LA has bearing on its ability to inflate an ionized bubble large enough to explain the observed Ly α emission, and in the next section we investigate this in more detail.

5.3. The nature of the ionized bubble surrounding JADES-GS-z7-LA

To be able to observe bright Ly α line emission (with high $f_{\text{esc}}(\text{Ly}\alpha)$) from a galaxy situated deep within the epoch of reionization, very close to the systemic redshift (e.g. $\Delta v < 150 \text{ km s}^{-1}$), the presence of a large ionized bubble surrounding the line-emitting source is required (e.g., [Miralda-Escudé 1998](#)). The size of the ionized bubble that a high-redshift galaxy is capable of ionizing depends on both the galaxy properties as well as the global state of the IGM at that epoch ([Haiman & Loeb 1997](#); [Furlanetto et al. 2006](#)). The main parameters responsible for controlling the size of this bubble are a galaxy’s UV luminosity, its average ionizing photon production efficiency, ξ_{ion} , and the average fraction of LyC photons that manage to escape out of the galaxy, f_{esc} (see [Endsley & Stark 2022](#); [Castellano et al. 2022](#); [Tang et al. 2023](#), for recent examples). External factors that impact the size of the bubble are the average neutral hydrogen (H I) density and the Hubble parameter at the redshift in question, the H I clumping factor and the recombination coefficient.

The presence of a close companion source next to JADES-GS-z7-LA, which seemingly lies at the same redshift, may further help with the ionizing photon budget required to inflate a bubble of ionized gas large enough to let Ly α emission through. Therefore, in this section we use simplified assumptions on the ionizing photon production histories of both JADES-GS-z7-LA and the companion to estimate whether one or both of these sources is/are capable of creating an ionized bubble large enough to explain the transmission of Ly α emission.

To calculate the size of an ionized bubble that JADES-GS-z7-LA and/or its companion source could be capable of inflating, we mainly use the prescriptions laid out by [Mason & Gronke \(2020\)](#), which are primarily geared towards the earlier, pre-overlap phase of reionization when ionized bubbles grew around individual sources. [Mason & Gronke \(2020\)](#) note that their calculations will effectively help establish lower limits on the size of the ionized bubbles around sources. To estimate the size of the ionized region needed to explain the observed Ly α emission from the prescription above, a measurement of the observed velocity offset between Ly α and the systemic redshift is needed, in addition to an estimate on the Ly α transmission through the IGM at the source redshift. Although it is not possible to independently measure the Ly α transmission for JADES-GS-z7-LA, the Ly α escape fraction can provide valuable insights into the Ly α transmission through the IGM under certain assumptions about the ISM.

The Ly α transmission through the IGM will be equal to the Ly α escape fraction if all of Ly α emission produced along the line of sight also manages to escape from the ISM/CGM of the galaxy. In other words, any observed attenuation in the Ly α flux is solely being caused by the IGM in this scenario. Owing to the faint (and consequently low-mass) nature of the LAE, it is not unreasonable to expect little to no gas in the surrounding CGM that could potentially attenuate Ly α coming out of the galaxy. Further, the narrow line profile and the small velocity offset between the peak of Ly α and the systemic redshift is indicative of low column densities

of the neutral gas in the ISM of the LAE (e.g., Verhamme et al. 2015), which may result in minimal attenuation of Ly α photons from the ISM. Therefore, it may not be unreasonable to assume that the Ly α transmission through the IGM is the observed Ly α escape fraction for JADES-GS-z7-LA.

Given the measured $f_{\text{esc}}(\text{Ly}\alpha)$ of 0.45–1.00 from a host of assumptions about the conditions in the H II regions, Fig. 1 of Mason & Gronke (2020) suggests that an observed Ly α velocity offset of $\approx 113 \text{ km s}^{-1}$ at $z \sim 7$ will require an ionized bubble or sightline of size $\approx 1.5\text{--}5 \text{ pMpc}$, or at least $>1.5 \text{ pMpc}$.

Building on this, we now perform our calculations on the size of the ionized bubble that JADES-GS-z7-LA is capable of inflating. To do this, we fix the source redshift to $z_s = 7.278$ and we assume the IGM outside the ionized bubble to be neutral with a density equal to the expected density of neutral gas at $z_s = 7.278$ from the calculations of Madau et al. (1999). In the simplest case, assuming a constant ionizing photon output from the sources, the size of the ionized bubble can be estimated using Eq. (6) from Mason & Gronke (2020). Other variables involved in this calculation are the escape fraction of ionizing photons and the time since the ionizing source has been switched on.

To estimate the ionizing photon output, we use Eq. (9) from Mason & Gronke (2020), which uses the absolute UV magnitude measured at 1500 \AA and the UV slope of the spectral energy distribution of the ionizing sources. Here we use the measured UV slope (β) for the value redward of the Lyman limit, and use a fiducial value of $\alpha = -2$ for the slope blueward of the Lyman limit.

In Fig. 8 we show the expected size of the bubble that JADES-GS-z7-LA (solid lines) and its companion (dashed lines) would be capable of inflating for a range of LyC escape fractions over a total switched on time of 30 Myr, which is close to the maximum age of star formation activity that occurred in both galaxies based on best-fitting SEDs. We find that neither JADES-GS-z7-LA nor its companion source seem to be able to inflate a bubble of radius $\geq 3 \text{ pMpc}$ on their own, required for Ly α emission to redshift out of resonance within $\sim 110 \text{ km s}^{-1}$ of the systemic redshift at $z \sim 7$, fully accounting for the observed Ly α emission seen from JADES-GS-z7-LA. Even with a constant $f_{\text{esc}} = 1.0$ over $\sim 100 \text{ Myr}$, the estimated bubble size would fall substantially short of the $>1.5 \text{ pMpc}$ requirement. This is perhaps not surprising, as the sources reported in this study are several orders of magnitude fainter than those reported by Endsley & Stark (2022) and Castellano et al. (2022) for example, that are capable of ionizing larger bubbles themselves.

Qualitatively speaking, given the relative faintness of both sources, both of them working in combination to ionize their immediate surroundings would also not be enough to inflate a bubble of radius $>1.5 \text{ pMpc}$. Such a calculation would require careful radiative transfer modeling of the impact of ionizing photons produced by two nearby sources in a neutral medium, which is beyond the scope of this work.

Therefore, given the extreme continuum faintness of JADES-GS-z7-LA and the high EW of Ly α emission, it is unlikely that either it or the companion source would be able to produce an ionized bubble that is large enough to explain the observed Ly α emission. We note here that assuming that a single ionized bubble is responsible for the transmission of the observed Ly α emission may lead to overestimates on the size required. Instead, an ionized line of sight towards an LAE at $z > 6$ can also achieve the required ionization of the IGM along the given line of sight, without requiring a single large ionized bubble.

A possible explanation to explain the decreased neutral fraction around JADES-GS-z7-LA and its companion source could be that these galaxies may be part of a larger overdensity of

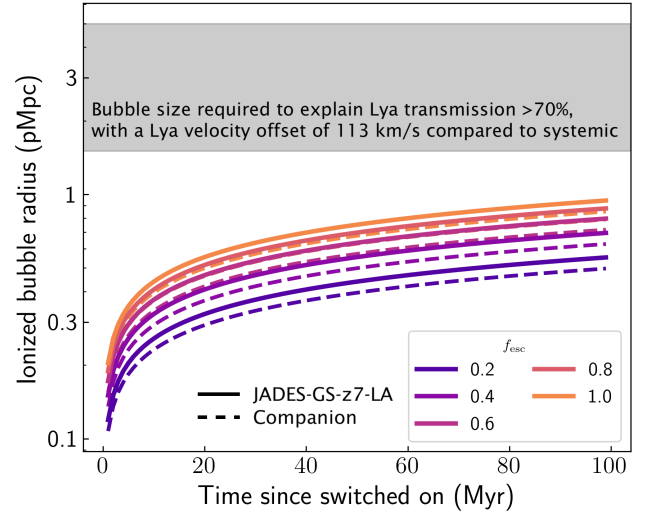

Fig. 8. Predicted sized of an ionized bubble that JADES-GS-z7-LA (solid lines) and its companion source (dashed lines) as a function of time since star formation began for different LyC f_{esc} . We use very simplistic assumptions here, where the ionizing photon production rates are considered to be constant over the entire lifetime of the sources, set to the currently inferred value from the UV magnitude. We find that neither JADES-GS-z7-LA nor the companion are capable of inflating an ionized bubble of size $>1.5 \text{ pMpc}$ (shaded region), even if they had $f_{\text{esc}}(\text{LyC}) = 1.0$ over the past 100 Myr of their lifetime. The visibility of Ly α from JADES-GS-z7-LA, therefore, suggests that these galaxies may be part of an ionized bubble inflated by other galaxies in the field, or be situated in an opportunistic sightline cleared of neutral hydrogen by intervening sources.

galaxies at $z \approx 7.3$ in the GOODS-S field, as a result of which the IGM neutral fraction may be lower than average (e.g., Trapp et al. 2023). This would indicate that the ionized bubbles from sources in the field at $z \approx 7.3$ have already begun to overlap (e.g., Witstok et al. 2023).

6. Conclusions

In this paper, we have presented the discovery of extremely high equivalent width Ly α emission (Ly α EW = 388 \AA) from a continuum-faint galaxy ($M_{\text{UV}} \approx -17.0$) at $z = 7.278$, called JADES-GS-z7-LA, using JWST/NIRSpec. The Ly α emission is clearly detected both in low resolution ($R \sim 100$) PRISM as well as medium resolution ($R \sim 1000$) G140M grating spectra. Rest-frame optical emission lines such as [O II], H β and [O III] are also well-detected in the PRISM spectrum, leading to an accurate spectroscopic redshift.

The Ly α emission is remarkably bright and narrow (LSF-deconvolved $FWHM = 383.9 \pm 56.2 \text{ km s}^{-1}$). The velocity offset of the peak of the Ly α line compared to the systemic velocity is only $113.3 \pm 80.0 \text{ km s}^{-1}$, suggesting the existence of low column density channels in the neutral gas as well as an ionized bubble around the galaxy. The high EW Ly α emission suggests a fairly dust-free environment along the line of sight, which is consistent with the limits on the Balmer decrements placed using H β and the non-detection of H γ .

Deep NIRCcam imaging has additionally revealed the presence of a nearby ($\sim 0.23''$ away) companion source, which was not covered in the MSA shutter placement that led to the spectrum of JADES-GS-z7-LA. The photometric properties of the companion source, however, are consistent with that of JADES-GS-z7-LA, with a strong excess seen in the F410M NIRCcam

medium band tracing [O III] + H β at $z \approx 7.3$. This excess is understandably also seen in JADES-GS-z7-LA. There is also an excess in the *F115W* broad band from the companion source, consistent with Ly α emission at the same redshift.

Considering the evidence that the companion also lies at $z \approx 7.3$, we find that the best-fitting SED is able to reproduce the photometry of the companion reasonably well when the redshift is fixed to that of JADES-GS-z7-LA. The best-fitting SED parameters indicate that JADES-GS-z7-LA has had a “bursty” star formation history, with $\approx 53\%$ of its stellar mass formed in a recent burst ≈ 2.2 Myr long. The companion source on the other hand has only assembled $\approx 14\%$ of its stellar mass over a recent burst lasting ≈ 3 Myr, with the bulk of its stellar mass formed over a longer period.

We report that under assumptions of no dust and Case B recombination, the inferred escape fraction of Ly α photons from JADES-GS-z7-LA is in the range 0.7–1.0. This suggests that in addition to a lack of substantial neutral gas and dust within JADES-GS-z7-LA, it must also exist in a fairly ionized bubble in an otherwise neutral intergalactic medium. We investigate signs of significant Lyman continuum (LyC) photon escape from JADES-GS-z7-LA based on its spectroscopic and photometric properties and find that although certain spectroscopic indicators are consistent with known LyC leakers at lower redshifts, its relatively shallow UV slope ($\beta \approx -2.0$) is incompatible with models suggestive of significant LyC leakage. A shallow UV slope may trace significant nebular continuum emission, resulting in a large fraction of LyC photons being absorbed by the gas instead of escaping out of the galaxy.

Using simple assumptions on the history of ionizing photon production and escape, we find that JADES-GS-z7-LA and its companion source would not be able to individually inflate an ionized bubble large enough (>1.5 pMpc) that is needed to explain the observed Ly α emission strength and velocity offset, even if they have had a ionizing photon escape fraction, $f_{\text{esc}}(\text{LyC}) = 1.0$ continuously over a period of 100 Myr. Based on this we argue that both JADES-GS-z7-LA and its companion, if confirmed to lie at the same redshift, may be part of a larger overdensity in the field at $z \approx 7.3$, tracing an epoch when the ionized bubbles have already begun to overlap in the field.

These observations demonstrate the incredibly transformative power of JWST NIRSpec and NIRCам observations in discovering strong emission lines from distant galaxies, leading to an increased understanding of the relatively poorly understood contribution of fainter star-forming galaxies towards cosmic reionization.

Acknowledgements. We thank the referee for constructive feedback and comments that helped improve the quality of this work. A.S. thanks Harley Katz, Richard Ellis, Anne Jaskot and Charlotte Mason for insightful discussions. A.S., A.J.B., A.J.C., G.C.J. and J.C. acknowledge funding from the “FirstGalaxies” Advanced Grant from the European Research Council (ERC) under the European Union’s Horizon 2020 research and innovation programme (Grant agreement No. 789056). B.E.R., B.D.J., E.E., and M.R. acknowledge support from the NIRCам Science Team contract to the University of Arizona, NAS5-02015. F.D.E., M.C., T.J.L., J.W., L.S. and J.S. acknowledge support by the Science and Technology Facilities Council (STFC), ERC Advanced Grant 695671 “QUENCH”. J.W. also acknowledges support from the Fondation MERAC. S.C. acknowledges support by European Union’s HE ERC Starting Grant No. 101040227 – WINGS. E.C.L. acknowledges support of an STFC Webb Fellowship (ST/W001438/1). S.A. and B.R.D.P. acknowledge support from the research project PID2021-127718NB-I00 of the Spanish Ministry of Science and Innovation/State Agency of Research (MICIN/AEI). R.S. acknowledges support from a STFC Ernest Rutherford Fellowship (ST/S004831/1). H.Ü. gratefully acknowledges support by the Isaac Newton Trust and by the Kavli Foundation through a Newton-Kavli Junior Fellowship. D.J.E. is supported as a Simons Investigator and by JWST/NIRCам contract to the University of Arizona, NAS

5-02015. The work of CCW is supported by NOIR-Lab, which is managed by the Association of Universities for Research in Astronomy (AURA) under a cooperative agreement with the National Science Foundation. R.B. acknowledges support from an STFC Ernest Rutherford Fellowship (ST/T003596/1). K.B. acknowledges support from the Australian Research Council center of Excellence for All Sky Astrophysics in 3 Dimensions (ASTRO 3D), through project number CE170100013. This work is based on observations made with the NASA/ESA/CSA *James Webb* Space Telescope. The data were obtained from the Mikulski Archive for Space Telescopes at the Space Telescope Science Institute, which is operated by the Association of Universities for Research in Astronomy, Inc., under NASA contract NAS 5-03127 for JWST. These observations are associated with program #1180 and #1210.

References

- Arellano-Córdova, K. Z., Berg, D. A., Chisholm, J., et al. 2022, *ApJ*, **940**, L23
- Atek, H., Kunth, D., Hayes, M., Östlin, G., & Mas-Hesse, J. M. 2008, *A&A*, **488**, 491
- Birkmann, S. M., Giardino, G., Sirianni, M., et al. 2022, in *Space Telescopes and Instrumentation 2022: Optical, Infrared, and Millimeter Wave*, eds. L. E. Coyle, S. Matsuura, & M. D. Perrin, *SPIE Conf. Ser.*, **12180**, 121802P
- Böker, T., Beck, T. L., Birkmann, S. M., et al. 2023, *PASP*, **135**, 038001
- Bolan, P., Lemaux, B. C., Mason, C., et al. 2022, *MNRAS*, **517**, 3263
- Bouwens, R. J., Illingworth, G., Ellis, R. S., Oesch, P., & Stefanon, M. 2022, *ApJ*, **940**, 55
- Bruzual, G., & Charlot, S. 2003, *MNRAS*, **344**, 1000
- Bunker, A. J., Cameron, A. J., Curtis-Lake, E., et al. 2023a, *A&A*, submitted [arXiv:2306.02467]
- Bunker, A. J., Saxena, A., Cameron, A. J., et al. 2023b, *A&A*, **677**, A88
- Cameron, A. J., Saxena, A., Bunker, A. J., et al. 2023, *A&A*, **677**, A115
- Carnall, A. C., McLure, R. J., Dunlop, J. S., & Davé, R. 2018, *MNRAS*, **480**, 4379
- Carniani, S., Maiolino, R., Pallottini, A., et al. 2017, *A&A*, **605**, A42
- Castellano, M., Pentericci, L., Vanzella, E., et al. 2018, *ApJ*, **863**, L3
- Castellano, M., Pentericci, L., Cupani, G., et al. 2022, *A&A*, **662**, A115
- Charlot, S., & Longhetti, M. 2001, *MNRAS*, **323**, 887
- Chisholm, J., Saldana-Lopez, A., Flury, S., et al. 2022, *MNRAS*, **517**, 5104
- Choustikov, N., Katz, H., Saxena, A., et al. 2023, *MNRAS*, submitted [arXiv:2304.08526]
- Cullen, F., McLure, R. J., McLeod, D. J., et al. 2023, *MNRAS*, **520**, 14
- Curti, M., D’Eugenio, F., Carniani, S., et al. 2023, *MNRAS*, **518**, 425
- Curtis-Lake, E., Carniani, S., Cameron, A., et al. 2023, *Nat. Astron.*, **7**, 622
- Dayal, P., & Ferrara, A. 2018, *Phys. Rep.*, **780**, 1
- de Graaff, A., Rix, H. W., Carniani, S., et al. 2023, *A&A*, submitted
- Dijkstra, M., Gronke, M., & Venkatesan, A. 2016, *ApJ*, **828**, 71
- Donnan, C. T., McLeod, D. J., Dunlop, J. S., et al. 2023, *MNRAS*, **518**, 6011
- Dopita, M. A., & Sutherland, R. S. 2003, *Astrophysics of the Diffuse Universe* (Berlin: Springer)
- Eisenstein, D. J., Willott, C., Alberts, S., et al. 2023, *ApJ*, submitted [arXiv:2306.02465]
- Endsley, R., & Stark, D. P. 2022, *MNRAS*, **511**, 6042
- Endsley, R., Stark, D. P., Chevallard, J., & Charlot, S. 2021, *MNRAS*, **500**, 5229
- Endsley, R., Stark, D. P., Bouwens, R. J., et al. 2022, *MNRAS*, **517**, 5642
- Endsley, R., Stark, D. P., Whitler, L., et al. 2023, *MNRAS*, **524**, 2312
- Faisst, A. L. 2016, *ApJ*, **829**, 99
- Ferland, G. J., Porter, R. L., van Hoof, P. A. M., et al. 2013, *Rev. Mex. Astron. Astrofis.*, **49**, 137
- Ferruit, P., Jakobsen, P., Giardino, G., et al. 2022, *A&A*, **661**, A81
- Finkelstein, S. L., Cohen, S. H., Moustakas, J., et al. 2011, *ApJ*, **733**, 117
- Finkelstein, S. L., D’Aloisio, A., Paardekooper, J.-P., et al. 2019, *ApJ*, **879**, 36
- Fujimoto, S., Arrabal Haro, P., Dickinson, M., et al. 2023, *ApJ*, **949**, L25
- Fuller, S., Lemaux, B. C., Bradač, M., et al. 2020, *ApJ*, **896**, 156
- Furlanetto, S. R., Zaldarriaga, M., & Hernquist, L. 2006, *MNRAS*, **365**, 1012
- Furusawa, H., Kashikawa, N., Kobayashi, M. A. R., et al. 2016, *ApJ*, **822**, 46
- Gazagnes, S., Chisholm, J., Schaerer, D., Verhamme, A., & Izotov, Y. 2020, *A&A*, **639**, A85
- Gordon, K. D., Clayton, G. C., Misselt, K. A., Landolt, A. U., & Wolff, M. J. 2003, *ApJ*, **594**, 279
- Haiman, Z., & Loeb, A. 1997, *ApJ*, **483**, 21
- Hashimoto, T., Inoue, A. K., Mawatari, K., et al. 2019, *PASJ*, **71**, 71
- Heckman, T. M., Sembach, K. R., Meurer, G. R., et al. 2001, *ApJ*, **558**, 56
- Hoag, A., Bradač, M., Huang, K., et al. 2019, *ApJ*, **878**, 12
- Hu, W., Wang, J., Infante, L., et al. 2021, *Nat. Astron.*, **5**, 485
- Inoue, A. K., Shimizu, I., Iwata, I., & Tanaka, M. 2014, *MNRAS*, **442**, 1805
- Izotov, Y. I., Schaerer, D., Worseck, G., et al. 2018, *MNRAS*, **474**, 4514
- Izotov, Y. I., Worseck, G., Schaerer, D., et al. 2021, *MNRAS*, **503**, 1734
- Jakobsen, P., Ferruit, P., Alves de Oliveira, C., et al. 2022, *A&A*, **661**, A80

- Jung, I., Finkelstein, S. L., Dickinson, M., et al. 2020, *ApJ*, 904, 144
- Katz, H., Saxena, A., Cameron, A. J., et al. 2023a, *MNRAS*, 518, 592
- Katz, H., Saxena, A., Rosdahl, J., et al. 2023b, *MNRAS*, 518, 270
- Kennicutt, R. C., Jr. 1998, *ApJ*, 498, 541
- Kroupa, P. 2001, *MNRAS*, 322, 231
- Laporte, N., Nakajima, K., Ellis, R. S., et al. 2017, *ApJ*, 851, 40
- Larson, R. L., Finkelstein, S. L., Hutchison, T. A., et al. 2022, *ApJ*, 930, 104
- Leonova, E., Oesch, P. A., Qin, Y., et al. 2022, *MNRAS*, 515, 5790
- Luridiana, V., Morisset, C., & Shaw, R. A. 2015, *A&A*, 573, A42
- Madau, P., Haardt, F., & Rees, M. J. 1999, *ApJ*, 514, 648
- Maiolino, R., Carniani, S., Fontana, A., et al. 2015, *MNRAS*, 452, 54
- Maji, M., Verhamme, A., Rosdahl, J., et al. 2022, *A&A*, 663, A66
- Malhotra, S., & Rhoads, J. E. 2006, *ApJ*, 647, L95
- Marchi, F., Pentericci, L., Guaita, L., et al. 2018, *A&A*, 614, A11
- Mascia, S., Pentericci, L., Calabrò, A., et al. 2023, *A&A*, 672, A155
- Maseda, M. V., Bacon, R., Lam, D., et al. 2020, *MNRAS*, 493, 5120
- Mason, C. A., & Gronke, M. 2020, *MNRAS*, 499, 1395
- Mason, C. A., Treu, T., Dijkstra, M., et al. 2018, *ApJ*, 856, 2
- Mason, C. A., Fontana, A., Treu, T., et al. 2019, *MNRAS*, 485, 3947
- Matthee, J., Naidu, R. P., Pezzulli, G., et al. 2022, *MNRAS*, 512, 5960
- McLure, R. J., Dunlop, J. S., Bowler, R. A. A., et al. 2013, *MNRAS*, 432, 2696
- Mesinger, A., Aykotalp, A., Vanzella, E., et al. 2015, *MNRAS*, 446, 566
- Miralda-Escudé, J. 1998, *ApJ*, 501, 15
- Morales, A. M., Mason, C. A., Bruton, S., et al. 2021, *ApJ*, 919, 120
- Naidu, R. P., Matthee, J., Oesch, P. A., et al. 2022, *MNRAS*, 510, 4582
- Nakajima, K., Ouchi, M., Isobe, Y., et al. 2023, *ApJ*, submitted [arXiv:2301.12825]
- Ning, Y., Jiang, L., Zheng, Z.-Y., & Wu, J. 2022, *ApJ*, 926, 230
- Oesch, P. A., van Dokkum, P. G., Illingworth, G. D., et al. 2015, *ApJ*, 804, L30
- Oke, J. B., & Gunn, J. E. 1983, *ApJ*, 266, 713
- Osterbrock, D. E. 1989, *Astrophysics of Gaseous Nebulae and Active Galactic Nuclei* (Sausalito: University Science Books)
- Osterbrock, D. E., & Ferland, G. J. 2006, *Astrophysics of Gaseous Nebulae and Active Galactic Nuclei* (Sausalito: University Science Books)
- Paalvast, M., Verhamme, A., Straka, L. A., et al. 2018, *A&A*, 618, A40
- Pentericci, L., Fontana, A., Vanzella, E., et al. 2011, *ApJ*, 743, 132
- Pentericci, L., Vanzella, E., Fontana, A., et al. 2014, *ApJ*, 793, 113
- Pentericci, L., Carniani, S., Castellano, M., et al. 2016, *ApJ*, 829, L11
- Planck Collaboration VI. 2020, *A&A*, 641, A6
- Qin, Y., Wyithe, J. S. B., Oesch, P. A., et al. 2022, *MNRAS*, 510, 3858
- Reddy, N. A., Topping, M. W., Shapley, A. E., et al. 2022, *ApJ*, 926, 31
- Rieke, M. J., Kelly, D. M., Misselt, K., et al. 2023, *PASP*, 135, 028001
- Roberts-Borsani, G., Treu, T., Mason, C., et al. 2023, *ApJ*, 948, 54
- Robertson, B. E. 2022, *ARA&A*, 60, 121
- Robertson, B. E., Furlanetto, S. R., Schneider, E., et al. 2013, *ApJ*, 768, 71
- Robertson, B. E., Ellis, R. S., Furlanetto, S. R., & Dunlop, J. S. 2015, *ApJ*, 802, L19
- Robertson, B. E., Tacchella, S., Johnson, B. D., et al. 2023, *Nat. Astron.*, 7, 611
- Saldana-Lopez, A., Schaerer, D., Chisholm, J., et al. 2023, *MNRAS*, 522, 6295
- Salim, S., Boquien, M., & Lee, J. C. 2018, *ApJ*, 859, 11
- Salpeter, E. E. 1955, *ApJ*, 121, 161
- Sanders, R. L., Shapley, A. E., Topping, M. W., Reddy, N. A., & Brammer, G. B. 2023, *ApJ*, 955, 54
- Saxena, A., Cryer, E., Ellis, R. S., et al. 2022a, *MNRAS*, 517, 1098
- Saxena, A., Pentericci, L., Ellis, R. S., et al. 2022b, *MNRAS*, 511, 120
- Saxena, A., Bunker, A. J., Jones, G. C., et al. 2023, *A&A*, submitted [arXiv:2306.04536]
- Schaerer, D., Izotov, Y. I., Worseck, G., et al. 2022, *A&A*, 658, L11
- Schenker, M. A., Robertson, B. E., Ellis, R. S., et al. 2013, *ApJ*, 768, 196
- Shapley, A. E., Sanders, R. L., Reddy, N. A., Topping, M. W., & Brammer, G. B. 2023, *ApJ*, 954, 157
- Shivaei, I., Reddy, N., Rieke, G., et al. 2020, *ApJ*, 899, 117
- Simmonds, C., Tacchella, S., Maseda, M., et al. 2023, *MNRAS*, 523, 5468
- Stark, D. P., Ellis, R. S., Charlot, S., et al. 2017, *MNRAS*, 464, 469
- Steidel, C. C., Giavalisco, M., Dickinson, M., & Adelberger, K. L. 1996, *AJ*, 112, 352
- Sun, F., Egami, E., Pirzkal, N., et al. 2023, *ApJ*, 953, 53
- Tacchella, S., Johnson, B. D., Robertson, B. E., et al. 2023a, *MNRAS*, 522, 6236
- Tacchella, S., Eisenstein, D. J., Hainline, K., et al. 2023b, *ApJ*, 952, 74
- Tang, M., Stark, D. P., Chen, Z., et al. 2023, *MNRAS*, accepted [arXiv:2301.07072]
- Tilvi, V., Malhotra, S., Rhoads, J. E., et al. 2020, *ApJ*, 891, L10
- Topping, M. W., Stark, D. P., Endsley, R., et al. 2022, *ApJ*, 941, 153
- Trapp, A. C., Furlanetto, S. R., & Davies, F. B. 2023, *MNRAS*, 524, 5891
- Trump, J. R., Arrabal Haro, P., Simons, R. C., et al. 2023, *ApJ*, 945, 35
- Valentino, F., Brammer, G., Fujimoto, S., et al. 2022, *ApJ*, 929, L9
- Vanzella, E., Pentericci, L., Fontana, A., et al. 2011, *ApJ*, 730, L35
- Verhamme, A., Orlitová, I., Schaerer, D., & Hayes, M. 2015, *A&A*, 578, A7
- Verhamme, A., Orlitová, I., Schaerer, D., et al. 2017, *A&A*, 597, A13
- Whitler, L. R., Mason, C. A., Ren, K., et al. 2020, *MNRAS*, 495, 3602
- Witstok, J., Smit, R., Saxena, A., et al. 2023, *A&A*, submitted [arXiv:2306.04627]
- Zackrisson, E., Inoue, A. K., & Jensen, H. 2013, *ApJ*, 777, 39
- Zitrin, A., Labbé, I., Belli, S., et al. 2015, *ApJ*, 810, L12

¹ Department of Physics, University of Oxford, Denys Wilkinson Building, Keble Road, Oxford OX1 3RH, UK
e-mail: aayush.saxena@physics.ox.ac.uk

² Department of Physics and Astronomy, University College London, Gower Street, London WC1E 6BT, UK

³ Department of Astronomy and Astrophysics, University of California, Santa Cruz, 1156 High Street, Santa Cruz, CA 95064, USA

⁴ Department of Astronomy, University of Texas, Austin, TX 78712, USA

⁵ Sorbonne Université, CNRS, UMR 7095, Institut d'Astrophysique de Paris, 98 bis Bd Arago, 75014 Paris, France

⁶ Kavli Institute for Cosmology, University of Cambridge, Madingley Road, Cambridge CB3 0HA, UK

⁷ Cavendish Laboratory, University of Cambridge, 19 JJ Thomson Avenue, Cambridge CB3 0HE, UK

⁸ NRC Herzberg, 5071 West Saanich Rd, Victoria, BC V9E 2E7, Canada

⁹ Scuola Normale Superiore, Piazza dei Cavalieri 7, 56126 Pisa, Italy

¹⁰ Center for Astrophysics Research, Department of Physics, Astronomy and Mathematics, University of Hertfordshire, Hatfield AL10 9AB, UK

¹¹ European Space Agency, European Space Astronomy center, Camino Bajo del Castillo s/n, 28692 Villafraanca del Castillo, Madrid, Spain

¹² Cosmic Dawn Center (DAWN), Copenhagen, Denmark

¹³ Niels Bohr Institute, University of Copenhagen, Jagtvej 128, 2200 Copenhagen, Denmark

¹⁴ Centro de Astrobiología (CAB), CSIC-INTA, Cra. de Ajalvir Km. 4, 28850 Torrejón de Ardoz, Madrid, Spain

¹⁵ European Southern Observatory, Karl-Schwarzschild-Strasse 2, 85748 Garching bei Muenchen, Germany

¹⁶ Max-Planck-Institut für Astronomie, Königstuhl 17, 69117 Heidelberg, Germany

¹⁷ Department of Astronomy, University of Wisconsin-Madison, 475 N. Charter St., Madison, WI 53706, USA

¹⁸ European Space Agency, Space Telescope Science Institute, Baltimore, MA, USA

¹⁹ Astrophysics Research Institute, Liverpool John Moores University, 146 Brownlow Hill, Liverpool L3 5RF, UK

²⁰ Centre for Astrophysics, Harvard & Smithsonian, 60 Garden St., Cambridge, MA 02138, USA

²¹ Steward Observatory, University of Arizona, 933 N. Cherry Ave., Tucson, AZ 85721, USA

²² Department of Physics and Astronomy, The Johns Hopkins University, 3400 N. Charles St., Baltimore, MD 21218, USA

²³ NSF's National Optical-Infrared Astronomy Research Laboratory, 950 North Cherry Avenue, Tucson, AZ 85719, USA

²⁴ European Space Agency, ESA/ESTEC, Keplerlaan 1, 2201 AZ Noordwijk, The Netherlands

²⁵ Jodrell Bank Centre for Astrophysics, Department of Physics and Astronomy, School of Natural Sciences, The University of Manchester, Manchester M13 9PL, UK

²⁶ School of Physics, University of Melbourne, Parkville 3010, VIC, Australia

²⁷ ARC Centre of Excellence for All Sky Astrophysics in 3 Dimensions (ASTRO 3D), Stromlo, ACT 2611, Australia

²⁸ AURA for European Space Agency, Space Telescope Science Institute, 3700 San Martin Drive, Baltimore, MD 21210, USA

²⁹ Department for Astrophysical and Planetary Science, University of Colorado, Boulder, CO 80309, USA