



HAL
open science

Wood heating mode in the Pays de Bitche: between identity and resource

William Landwerlin

► **To cite this version:**

William Landwerlin. Wood heating mode in the Pays de Bitche: between identity and resource. International Symposium of LabEx DRIIHM 2023, Jun 2023, Strasbourg, France. , 2023, 10.34972/driihm-c07345 . hal-04171151

HAL Id: hal-04171151

<https://hal.science/hal-04171151>

Submitted on 26 Jul 2023

HAL is a multi-disciplinary open access archive for the deposit and dissemination of scientific research documents, whether they are published or not. The documents may come from teaching and research institutions in France or abroad, or from public or private research centers.

L'archive ouverte pluridisciplinaire **HAL**, est destinée au dépôt et à la diffusion de documents scientifiques de niveau recherche, publiés ou non, émanant des établissements d'enseignement et de recherche français ou étrangers, des laboratoires publics ou privés.

Wood heating mode in the Pays de Bitche : between identity and resource



William Landwerlin
OHM Pays de Bitche, Université de Strasbourg, France



Modes de chauffage au Pays de Bitche

Extrait d'une enquête de terrain sur leurs répartitions

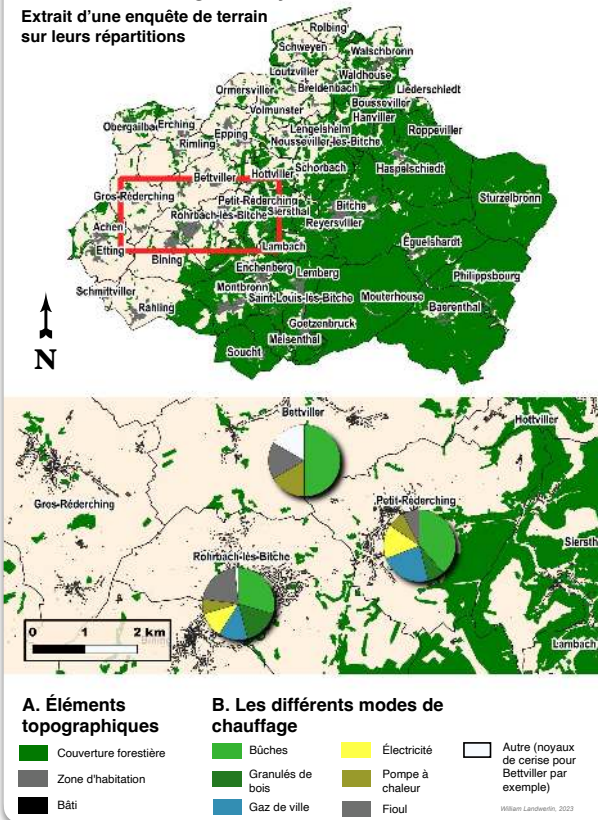

A territory characterized by its forest

This map was designed to point out two physical aspects of the Pays de Bitche (PdB) :

- Its forest occupies a large amount of the territory
- The forest occupies mostly the eastern part of the territory also called « covered land », in contrast of the « uncovered land » at the west

Furthermore, this map is an extract from an on-going study, that deals with the repartition of the heating modes in the PdB. Its forest plays a major role in the using of wood heating mode.

Wood : a tangle of symbols and beliefs

« Wood is reassuring, it's like a « livret bleu », we have wood for 10 years, we can sleep peacefully » according to an interlocutor

- Wood is considered as **safe** by its stock
- **Belief in wood** : it is a ritualized object, through the repeatability of its stocking
- **Cheap** : it knows a renewed interest with today's increasing energy prices
- **A political object** : it responds to a strong desire for **autonomy** by producing their own wood, in private or public forests (Photo 2)
- **Cultural heritage** : wood has a high identity value (Photo 1 « Swedish oak » in Reyersviller, which was used to hang people in the XVIIth century)



Wood : a social object

- **Intergenerational attachment** : it enlightens the reproduction of parents/grandparents's practices
- **Wood creates social ties**: it requires organization and a concrete social encounter, that involves the user with one or more groups (family, friends, neighbors)

