



HAL
open science

Adaptive remodeling of the stimulus-secretion coupling: lessons from the 'stressed' adrenal medulla

Nathalie C. Guérineau

► **To cite this version:**

Nathalie C. Guérineau. Adaptive remodeling of the stimulus-secretion coupling: lessons from the 'stressed' adrenal medulla. *Vitamins and hormones*, 2024, 124, pp.221-295. 10.1016/bs.vh.2023.05.004 . hal-04155330

HAL Id: hal-04155330

<https://hal.science/hal-04155330>

Submitted on 7 Jul 2023

HAL is a multi-disciplinary open access archive for the deposit and dissemination of scientific research documents, whether they are published or not. The documents may come from teaching and research institutions in France or abroad, or from public or private research centers.

L'archive ouverte pluridisciplinaire **HAL**, est destinée au dépôt et à la diffusion de documents scientifiques de niveau recherche, publiés ou non, émanant des établissements d'enseignement et de recherche français ou étrangers, des laboratoires publics ou privés.

Adaptive remodeling of the stimulus-secretion coupling: lessons from the 'stressed' adrenal medulla

Nathalie C. Guérineau

Institute of Functional Genomics, University of Montpellier, CNRS, INSERM, Montpellier, France

Correspondence should be addressed to Nathalie C. Guérineau, Institut de Génomique Fonctionnelle, CNRS UMR5203; INSERM U1191; Université Montpellier, 141 rue de la Cardonille, 34094 Montpellier CEDEX 05, France. Tel: 33-4-34-35-92-50; E-mail: nathalie.guerineau@igf.cnrs.fr

ORCID: <http://orcid.org/0000-0003-2517-4210>

1 **Abstract**

2 Stress is part of our daily lives and good health in the modern world is offset by unhealthy
3 lifestyle factors, including the deleterious consequences of stress and associated pathologies.
4 Repeated and/or prolonged stress may disrupt the body homeostasis and thus threatens our
5 lives. Adaptive processes that allow the organism to adapt to new environmental conditions and
6 maintain its homeostasis are therefore crucial. The adrenal glands are major
7 endocrine/neuroendocrine organs involved in the adaptive response of the body facing stressful
8 situations. Upon stress episodes and in response to activation of the sympathetic nervous
9 system, the first adrenal cells to be activated are the neuroendocrine chromaffin cells located in
10 the medullary tissue of the adrenal gland. By releasing catecholamines (mainly epinephrine and
11 to a lesser extent norepinephrine), adrenal chromaffin cells actively contribute to the
12 development of adaptive mechanisms, in particular targeting the cardiovascular system and
13 leading to appropriate adjustments of blood pressure and heart rate, as well as energy
14 metabolism. Specifically, this chapter covers the current knowledge as to how the adrenal
15 medullary tissue remodels in response to stress episodes, with special attention paid to
16 chromaffin cell stimulus-secretion coupling. Adrenal stimulus-secretion coupling encompasses
17 various elements taking place at both the molecular/cellular and tissular levels. Here, I focus
18 on stress-driven changes in catecholamine biosynthesis, chromaffin cell excitability, synaptic
19 neurotransmission and gap junctional communication. These signaling pathways undergo a
20 collective and finely-tuned remodeling, contributing to appropriate catecholamine secretion and
21 maintenance of body homeostasis in response to stress.

22

23 **Keywords:** stimulus-secretion coupling; splanchnic nerve; stress; remodeling of
24 adrenomedullary tissue; chromaffin cells; synaptic transmission; gap junctions; secretory
25 granules; peptides; catecholamine secretion

26 **1. Introduction**

27 Our organism is daily subjected to environmental changes that challenge body homeostasis.
28 These changes are often perceived as stressors, with which the body copes *via* physiological
29 and metabolic adaptive responses. Activation of the 'stress system' leads to behavioral and
30 hormonal changes that improve the ability of the organism to adjust a state of 'threatened'
31 homeostasis and increase its chances of survival. Among the endocrine/neuroendocrine tissues
32 involved in the homeostatic response to stress, the adrenal glands are probably the most
33 emblematic and best known to the general public. Who does not know the word 'adrenaline'?
34 Who has never experienced an adrenaline rush during a stress episode? Behind stress-induced
35 adrenaline release are intricate and complex regulatory mechanisms that prepare the body to
36 fight or flight.

37 Let us begin this review with a brief introduction to the history of the biological concept
38 of stress. A recognized founding father of the concept of stress is Hans Selye with his
39 description of the 'General Adaptation Syndrome' (GAS). However, the history of the biology
40 of stress begins earlier with the fundamental studies of James Reilly on the pathogenesis of
41 many diseases (Hopkin & Laplane, 1978). Reilly was the first in the 1930s to demonstrate
42 experimentally the unambiguous, non-specific response to infections of various origins, and the
43 primary role of the sympathetic nervous system. Unlike Selye, the international dissemination
44 of his work has been more modest. For the record, Reilly described intense reactions in response
45 to bacterial products in certain animals, leading to death without being able to speak of an
46 infection, and showed that the primary damage to the organism does not take place where the
47 organic disorders appear, but targets the autonomic nervous system. From this nervous
48 pathway, the damage is transmitted to more or less distant tissues/organs, where it is occurred
49 secondarily. From this finding, James Reilly described the 'simple disease state syndrome', a
50 multivalent syndrome occurring in any disease, better known as Reilly's syndrome. At the same

51 time, Hans Selye works on rats exposed to noxious stimuli, and in a short note published in
52 Nature in 1936, he established the concept of GAS and gave a definition (Selye, 1936). In this
53 note, Selye wrote "*.... if the organism is severely damaged by acute non-specific noxious agents*
54 *such as, a typical syndrome appears, the symptoms of which are independent of the nature*
55 *of the damaging agent or the pharmacological type of the drug employed, and represent rather*
56 *a response to damage as such*". GAS consists in three sequential steps, the alarm, resistance
57 and exhaustion phases. In each of these, the adrenal glands, and the adrenomedullary tissue in
58 particular, are critically involved.

59 The adrenal glands are composed of a double endocrine/neuroendocrine tissue, which
60 encompasses the cortical and medullary zones. The adrenal cortex is activated by the
61 hypothalamo-pituitary-adrenocortical axis and releases corticosteroids (mainly
62 glucocorticoids). Increased levels of glucocorticoids induce anabolism processes that maintain
63 or increase glycemia. Interestingly, adrenocortical secretions also impact the secretory activity
64 of adrenomedullary chromaffin cells. The adrenomedullary tissue, which is mostly composed
65 of chromaffin cells, contributes to maintain body homeostasis in reaction to stressful
66 environmental changes *via* the release of catecholamines (mainly epinephrine) into the blood
67 circulation in response to splanchnic nerve activation. By far, the largest reservoir of
68 epinephrine in the body comes from adrenal chromaffin cells. Catecholamine secretion from
69 adrenal chromaffin cells occurs *via* a mechanism initially described by W.W. Douglas
70 (Douglas, 1968) and called 'stimulus-secretion coupling'. The initial stimulus comes from the
71 sympathetic nervous system that releases acetylcholine at splanchnic nerve terminals synapsing
72 onto chromaffin cells ((Douglas, 1968; Wakade, 1981) and reviewed in (Carbone, Borges,
73 Eiden, Garcia, & Hernandez-Cruz, 2019; Guerineau, 2020)). This traditional view of stimulus-
74 secretion coupling, with electrical discharges invading the splanchnic nerve endings as the only
75 physiological stimulus triggering catecholamine release *in vivo*, prevailed during many

76 decades. It was expanded in the early 2000s when a gap junction-mediated coupling between
77 chromaffin cells entered the fray as a novel protagonist involved in catecholamine release
78 (Martin, Mathieu, Chevillard, & Guerinéau, 2001). Indeed, studies performed both in acute
79 adrenal slices and in anaesthetized rodents revealed that the local communication mediated by
80 gap junctions between chromaffin cells represents a functional route by which biological
81 signals (electrical activity, second messengers...) propagate between adjacent cells and
82 subsequently generate instructive signals to trigger hormone secretion (Desarménien et al.,
83 2013; Martin, Mathieu, Chevillard, & Guerinéau, 2001).

84 At rest, these two signalling pathways are in equilibrium and the adrenal secretion of
85 catecholamines is minimal. Stress challenges this homeostasis, either briefly for an acute stress
86 or more robustly for a chronic stress, but in all cases, stress triggers a huge secretion of
87 catecholamines. This cannot be properly achieved without the remodeling of the
88 adrenomedullary stimulus-secretion coupling. Here, I propose to review the adaptive
89 mechanisms that take place in the stressed adrenal medulla, but because the elementary
90 components of the stimulation-secretion coupling are quite a few, the choice has been made to
91 focus on only some of them. The author apologizes for those that are not covered in this chapter.
92 I also apologize to those authors contributing to this field, whose articles were not cited because
93 of space limitations.

94

95 **2. Adrenomedullary stimulus-secretion coupling: a multi-faceted mechanism** 96 **for a continuous adaptation to stress-induced homeostasis changes**

97 The concept of stimulus-secretion is born in the sixties from the works of Douglas, Rubin and
98 Poisner (Douglas, 1968). Through a series of inaugural articles, the authors deciphered the
99 mechanisms by which acetylcholine stimulates catecholamine secretion (Douglas, Kanno, &
100 Sampson, 1967a, 1967b; Douglas & Poisner, 1966; Douglas & Rubin, 1961a, 1961b, 1963;

101 Poisner & Douglas, 1966). Since these pioneer studies, numerous publications have added to
102 our knowledge of the adrenal stimulus-secretion coupling.

103 Stimulus-secretion coupling relies on various mechanisms, which take place both at
104 cellular (*i.e.* chromaffin cells) and tissular (*i.e.* medulla) levels ((Guerineau, Campos, Le
105 Tissier, Hodson, & Mollard, 2022) for a recent review). Within the adrenomedullary tissue,
106 chromaffin cells are arranged in lobules surrounded by connective tissue. Chromaffin cells are
107 the neurosecretory unit of the stimulus-secretion coupling and are responsible for the secretion
108 of catecholamines (epinephrine (E) and norepinephrine (NE)) and others compounds such as
109 chromogranins and peptides. The adrenal medulla secretion is chiefly activated by a neuronal
110 pathway originated from the thoracic spinal cord and driven by the splanchnic nerve fibers that
111 synapse onto chromaffin cells (Fig. 1). The number of synaptic boutons that innervate a single
112 chromaffin cell depends on animal species; it is, for example, between 1 and 4 in the rat
113 (Kajiwara, Sand, Kidokoro, Barish, & Iijima, 1997). Electrical activity of the splanchnic nerve
114 patterns the synaptic release of acetylcholine (ACh) and consequently the cholinergic
115 stimulation of chromaffin cells (Fig.1, black pathway). Although ACh is the primary
116 neurotransmitter engaged at the splanchnic nerve-chromaffin cell synapse, other molecules
117 such as neuropeptides can take over (Guerineau, 2020 for a review), in particular under stress
118 conditions (Eiden, Emery, Zhang, & Smith, 2018) (see below). In addition to the neuronal
119 command, a local route delineated by gap junctions between chromaffin cells contributes also
120 to the secretory process (Colomer, Desarmenien, & Guerineau, 2009; Colomer, Martin,
121 Desarmenien, & Guerineau, 2012; Desarmenien et al., 2013; Martin, Mathieu, Chevillard, &
122 Guerineau, 2001) (Fig. 1, red pathway). In response to an increased demand for catecholamines
123 (during a stress episode for example), these two pathways remodel to achieve optimal secretion.
124 This functional adaptation, associated with the intrinsic remodeling of chromaffin cells (see

125 below), is not only the pivotal event of the 'fight-or-flight' response, but also contributes to the
126 body's adaptation to stressors such as cold, hypoglycemia, exercise or hypotension.

127

128 [Insert Figure 1 here]

129 **Fig. 1: Schematic representation of the adrenal medulla stimulus-secretion coupling: two**
130 **regulatory levels for an accurate control of basal and stress-triggered catecholamine**
131 **secretion.** The neuroendocrine chromaffin cells (grey-filled cells) are under the dual control of
132 synaptic inputs arising from the splanchnic nerve terminals (in black) and gap junctions (in
133 red). The primary neurotransmitter released by splanchnic nerve terminals is acetylcholine
134 (ACh), but under stress conditions, neuropeptides (such as PACAP, see below) are released
135 concomitantly to ACh. In addition to the synaptic transmission, a gap junction-driven route
136 promotes diffusion of biologically active molecules between coupled cells and as such actively
137 contributes to the secretory process.

138

139

140 **2.1 The neural command**

141 The perception of a stress activates the sympathetic nervous system and triggers an acute
142 response in which the splanchnic nerve and the adrenal chromaffin cells are two crucial players
143 (Fig. 2A). The splanchnic nerve encodes the stress signal by varying its electrical discharge
144 frequency and the encoded signal is then transduced to the adrenal medulla/chromaffin cells.
145 At rest (corresponding to homeostatic physiological conditions), the splanchnic nerve fires at a
146 moderate rate ($< 1\text{Hz}$) (Fulop, Radabaugh, & Smith, 2005; Holman, Coleman, Tonta, &
147 Parkington, 1994; Wakade, 1981; Wolf, Zarkua, Chan, Sridhar, & Smith, 2016). This basal
148 sympathetic tone allows maintaining the basal body homeostasis in terms of heart rate, blood
149 pressure, energy consumption/expenditure. Under these resting conditions, adrenal chromaffin

150 cells secrete modest amounts of catecholamines into the blood circulation. This contrasts with
151 stress conditions in which the sympathetic tone drastically increases and the frequency of
152 splanchnic nerve action potential discharges reaches several Hz (Fulop, Radabaugh, & Smith,
153 2005; Holman, Coleman, Tonta, & Parkington, 1994; Wakade, 1981; Wolf, Zarkua, Chan,
154 Sridhar, & Smith, 2016). As a result, chromaffin cells release a surge of catecholamines, NE
155 and/or E, in the blood circulation.

156

157 [Insert Figure 2 here]

158 **Fig. 2: Splanchnic nerve and chromaffin cells: two key players of the adrenal stimulus-**
159 **secretion coupling.** (A) Within the adrenal medullary tissue, chromaffin cell is the pivotal
160 neurosecretory unit connecting the electrical activity of the splanchnic nerve to the release of
161 catecholamines into the blood circulation (left panel). Hidden under a single classification,
162 chromaffin cells actually exhibit two distinct phenotypes (right panel). Depending on the
163 presence of phenylethanolamine N-methyltransferase (PNMT), enzyme converting
164 norepinephrine (NE) into epinephrine (E), a 'chromaffin cell' can be noradrenergic and secretes
165 NE or adrenergic and secretes E. Note that the two first enzymes involved in catecholamine
166 biosynthesis (TH and DbH) are common whatever the secretory phenotype. (B) Chromaffin
167 cells are excitable cells, exhibiting action potentials which can fire either regularly (left chart)
168 or in bursts (right chart). The recordings plotted here correspond to spontaneous electrical
169 activity recorded in mouse chromaffin cells in acute adrenal slices.

170

171 In addition to the nervous command mediated by the sympathetic endings of the
172 splanchnic nerve, the adrenal vascularization also significantly contributes to the stimulus-
173 secretion coupling, at two levels. First, the affluent blood supply carries secretagogues (such as
174 histamine, bradykinin, or angiotensin...) to the medulla, where they can exert their

175 activating/inhibiting action on catecholamine secretion. Second, the medulla vasculature has a
176 dedicated function of release of hormones in the general blood circulation. The adrenal blood
177 supply depicts a centripetal circulation. The medulla receives blood both from the cortex
178 through an arteriolar plexus and from a direct supply through medullary arteries (Coupland &
179 Selby, 1976). They penetrate the medulla and end in capillaries. The effluent blood containing
180 the adrenomedullary secretory products (hormones, peptides, chromogranins and derived-
181 factors...) is collected into a central vein, which projects into the renal vein for the left gland
182 while the venous blood flowing from the right gland is directly drained into the inferior *vena*
183 *cava*. It is also interesting to note that neural and vascular commands interact with each other,
184 as illustrated by the fact that the splanchnic nerve stimulation (or stressors as hemorrhage,
185 hypoxia, hypotension) raises the rate of blood flow throughout the adrenal gland (Breslow,
186 1992; Breslow, Jordan, Thellman, & Traystman, 1987; Edwards, 1982; Hinson, Cameron,
187 Purbrick, & Kapas, 1994; Kennedy, Breslow, Tobin, & Traystman, 1991). Reciprocally,
188 adrenal denervation leads to an overall decrease in blood flow (Breslow, Jordan, Thellman, &
189 Traystman, 1987).

190

191 **2.2 The nature of catecholamines secreted**

192 Behind the common classification of 'chromaffin' cells, there are actually two cell types
193 with distinct phenotypes. The standard and simplistic view is that depending on the presence of
194 the enzyme phenylethanolamine N-methyltransferase (PNMT), which mediates the
195 methylation of NE to form E, a 'chromaffin' cell can be noradrenergic and releases NE or
196 adrenergic and releases E (Fig. 2A, right panel). A recent article published by Borges' lab
197 (Gonzalez-Santana et al., 2020) argues for a more complex picture. In the absence of E (in
198 PNMT-deficient animals for example), a chromaffin cell can retain its phenotype of an
199 'adrenergic' cell (*i.e.* structural characteristics such as shape and electron density of granules).

200 'Adrenergic' granules can store NE (instead of E), but at lower efficiency. The authors end their
201 article with an exciting, emerging and somewhat puzzling concept, namely "*an adrenergic cell*
202 *is not adrenergic because it contains EPI (= E) but rather, it contains EPI because it is an*
203 *adrenergic cell*". The discussion is open....

204 Within the adrenal medullary tissue, the proportion of NE- and E-secreting chromaffin
205 cells differs between species. E cells are more numerous than NE cells in the rat, mouse, cat,
206 dog, hamster, ox, rabbit, chipmunk and humans (Edwards, Anderson, Southwell, & McAllen,
207 1996; Lundberg et al., 1979; Lundberg et al., 1986; Suzuki & Kachi, 1996), with a ratio E:NE
208 cells of 4:1 in the rat (Tomlinson, Durbin, & Coupland, 1987; Verhofstad, Coupland, Parker,
209 & Goldstein, 1985) and mouse (Iwasa, Oomori, & Tanaka, 1999). In the rabbit and chipmunk,
210 NE-containing cells are scarcely observed (Suzuki & Kachi, 1996). Conversely, NE cells are
211 the more abundant chromaffin cell type expressed in the adrenal medulla of the pig (Suzuki &
212 Kachi, 1996) and japanese quails (El-Desoky & Mustafa, 2021).

213 Whether a 'stressed' adrenal gland releases NE, E or NE+E in response to stress depends
214 on the nature of the stress (Pacak et al., 1995). The variability in the E:NE release ratio also
215 implies that E- and NE-secreting chromaffin cells can be differentially stimulated. Cold stress
216 leads to a selective secretion of NE (Vollmer, 1996). E is the main catecholamine secreted in
217 response to haemorrhage (Glaviano, Bass, & Nykiel, 1960) and insulin-induced hypoglycemic
218 stress (Vollmer, Balcita, Sved, & Edwards, 1997; Vollmer et al., 1992), acute immobilization
219 or restrain stress (Jeong et al., 2000). Repeated immobilization stress and hypoxia mobilize
220 both E and NE secretions (Jeong et al., 2000; Kumar et al., 2006).

221

222 **2.3 Intrinsic electrical activity of chromaffin cells**

223 In addition to stressor-specific NE and E release, NE and E secretion display a specific
224 frequency dependence (Damase-Michel et al., 1993). Chromaffin cells (NE-secreting and E-

225 secreting cells) are excitable cells and exhibit action potentials that fire spontaneously or in
226 response to a depolarizing stimulus (Guerineau, 2023). Interestingly, the spiking activity pattern
227 can be either regular with action potentials discharging with a constant time interval between
228 spikes, or in burst alternating between firing and silent periods (Fig. 2B). Bursts were clearly
229 identified in mouse and rat chromaffin cells, both *in vitro* in cultured isolated cells (Marcantoni
230 et al., 2023; Marcantoni et al., 2010; Vandael et al., 2015), *ex vivo* in acute adrenal slices
231 (Milman et al., 2021) and *in vivo* in anaesthetized animals (Desarmenien et al., 2013). In human,
232 chromaffin cells spike irregularly alternating between firing and silence periods, but burst
233 discharges were not clearly identified (Hernandez-Vivanco et al., 2017). Although not
234 investigated in detail in all species, distinct firing patterns impact the secretory function of
235 chromaffin cells and as such, is of great physiological interest. Indeed, the bursting mode has
236 been reported to efficiently stimulate catecholamine secretion (Duan, Yu, Zhang, & Zhou,
237 2003; Vandael et al., 2015). It is noteworthy that bursts, if not triggered spontaneously as
238 observed in mouse chromaffin cells, can be elicited by various physiological or
239 pharmacological stimuli. Neurotransmitters ((Carbone, Borges, Eiden, Garcia, & Hernandez-
240 Cruz, 2019) for a review) or changes in the expression and availability of ion channels involved
241 in action potential generation (Lingle, Martinez-Espinosa, Guarina, & Carbone, 2018;
242 Marcantoni et al., 2010; Martinez-Espinosa, Yang, Gonzalez-Perez, Xia, & Lingle, 2014;
243 Nassar-Gentina, Pollard, & Rojas, 1988; Vandael, Marcantoni, & Carbone, 2015; Vandael et
244 al., 2015) or extracellular pH (Guarina, Vandael, Carabelli, & Carbone, 2017) can generate a
245 bursting electrical activity. Ion channels operated near the resting membrane potential
246 (classified as 'leak' or 'background' channels), through their ability to set the membrane potential
247 close to the threshold value for triggering action potentials, can also contribute to generate
248 bursts of electrical activity in chromaffin cells (Guerineau, Monteil, & Lory, 2021; Milman et
249 al., 2021). Interestingly, the two electrical activity patterns spontaneously co-exist in a single

250 chromaffin cell (Milman et al., 2021), highlighting complex regulatory mechanisms of the
251 electrical activity and therefore of the secretory response at the level of a single cell. Keeping
252 in mind that the adrenal medulla is composed of thousands to millions chromaffin cells, this
253 renders the stimulus-secretion coupling at the level of the whole medulla much more intricate.

254 As such, from this introduction chapter, it clearly appears that the adrenal medulla
255 stimulus-secretion coupling is a multi-determinant process involving both extra- (splanchnic
256 nerve electrical activity) and intra-adrenal components (chromaffin cell excitability,
257 cholinergic/peptidergic neurotransmission, gap junctional communication, intra-adrenal
258 vasculature). It is the integration of the response to each determinant that will, *in fine*, pattern
259 the adrenomedullary secretory behavior. Taking the stress response as an example, the chapters
260 below illustrate the remarkable aptitude of the adrenal medullary tissue to remodel and generate
261 a secretory response that allows the body to cope with adverse situations and return to resting
262 homeostasis. This review is not intended to be exhaustive on every item but rather to present
263 an overview of the cellular/tissular mechanisms by which the adrenal medulla remodels under
264 stress conditions.

265

266 **3. The 'stressed' adrenal medulla**

267 **3.1 Stress-induced macroscopic changes in the adrenal gland**

268 An increase in the adrenal gland weight is a hallmark of the adrenal response to stress and has
269 long been used to assess stress levels in an animal. This parameter is reliable and does not
270 depend either on the species (rat, mouse), the strain, nor the stress paradigm (chronic cold
271 exposure, auditory stress, unpredictable chronic mild stress, restrain stress, chronic social
272 isolation, chronic social defeat stress) ((Almeida-Reis et al., 2010; Colomer, Olivos Ore, et al.,
273 2008; Jurtshuk, Weltman, & Sackler, 1959; Kaiser & Sachser, 1998; Welch & Welch, 1969)
274 for selected examples in rat, mouse and guinea-pig). As reported by Lemaire and colleagues,

275 the adrenal weight mostly depends on the activity of the hypothalamus-pituitary-adrenal axis
276 (Lemaire, Le Moal, & Mormede, 1993). The increased weight of the adrenal glands in stressed
277 animals likely reflects a weight gain in both the cortical and medullary tissues. Indeed, via their
278 respective hormone secretions (mainly glucocorticoids for the cortex and epinephrine for the
279 medulla), these two tissues are key players of the organism's response to stress. An increased
280 volume of the adrenal medulla has been reported, in particular in the mouse, in response to
281 unpredictable chronic stress (Santana et al., 2015), water-maze Morris' test (Tuma, Kolinko,
282 Jelinkova, Hilber, & Cendelin, 2017) or social stress (Rodriguez-Sureda, Lopez-Tejero,
283 Llobera, & Peinado-Onsurbe, 2007).

284

285 **3.2 Stress-induced remodeling of catecholamine-synthesizing enzymes**

286 Catecholamine biosynthesis requires several enzymes acting sequentially along the production
287 pathway. The first enzyme is tyrosine hydroxylase (TH), followed by dopamine beta
288 hydroxylase (DbH) and then the terminal enzyme phenylethanolamine-N-methyltransferase
289 (PNMT), which mediates the methylation of NE by S-adenosylmethionine to form E. For each
290 enzyme, the expression level of the transcript, the protein level and the enzyme activity can be
291 modified in response to stress ((Kvetnansky & Sabban, 1998) for a review, Table 1 for acute
292 stress and Table 2 for chronic stress). Note also that protein levels and enzyme activity are not
293 always commensurate with mRNA changes. This is particularly true for PNMT, as post-
294 transcriptional and post-translational steps are subject to additional regulatory controls.

295

296 [Insert Table 1 here]

297 **Table 1: Effect of various acute stress on gene expression, protein level and enzymatic**
298 **activity on catecholamine biosynthetic enzymes**

299

300

301 Although an individual analysis, enzyme by enzyme, stress by stress, species by species, shows
302 a certain degree of variability, the data collectively converge towards an increase in enzyme
303 expression and activity in both acutely and chronically stressed animals. An exception to this
304 conclusion is prenatal hypoxia. A few days exposure to low oxygen supply (10% O₂) during
305 gestation results in a decreased expression in catecholamine-synthesizing enzymes. This
306 indicates that hypoxic conditions trigger specific regulatory mechanisms. The timing of adrenal
307 gland sampling after an acute stress exposure (immediately or several hours after stress
308 cessation) is also a factor of variability. For example, the increase in DbH mRNA expression is
309 not detectable immediately in response to a single immobilization stress (Kvetnansky et al.,
310 2004; McMahon et al., 1992) but becomes significant several hours later (Kvetnansky et al.,
311 2008; Kvetnansky et al., 2004). Similarly, the increased expression in TH protein requires
312 several hours before being detected (Nankova et al., 1994). The same applies to TH activity
313 which remains unchanged immediately after stress (McMahon et al., 1992) but increases 3
314 hours later (Kvetnansky, Rusnak, Dronjak, Krizanova, & Sabban, 2003), or PNMT activity
315 which becomes elevated 6 hours after stress (Kvetnansky, Weise, & Kopin, 1970).

316

317 [Insert Table 2 here]

318 **Table 2: Effect of various chronic stress on gene expression, protein level and enzymatic**
319 **activity on catecholamine biosynthetic enzymes**

320

321

322 By which mechanisms are the adrenomedullary catecholamine-synthesizing enzymes
323 regulated in control and stressed animals? Consistent with the adrenal gland anatomy, both
324 neuronal (linked to splanchnic nerve activity) and humoral (linked to endocrine activity of the

325 adrenal cortex) mechanisms can be involved. Note that they are not mutually exclusive. I
326 summarize the principal knowledge here, detailed information can be found in many review
327 articles including (Kvetnansky, Lu, & Ziegler, 2013; Kvetnansky, Sabban, & Palkovits, 2009;
328 Nankova & Sabban, 1999; Sabban & Kvetnansky, 2001).

329 Splanchnic nerve electrical activity, which increases during stress episodes, leads to an
330 increased activity of several of the catecholamine biosynthetic enzymes. This regulatory
331 mechanism has been initially described by Axelrod and colleagues and named '*trans-synaptic*
332 *induction*' (Thoenen, Mueller, & Axelrod, 1969b). TH activity is induced by the activity of the
333 splanchnic nerve in rat, resulting in an increased rate of catecholamine biosynthesis.
334 Strengthening a neuronal induction of TH, treating animals with agents that interfere with the
335 post-ganglionic sympathetic transmission increases both *Th* mRNA levels (Dagerlind,
336 Schalling, Eneroth, Goldstein, & Hokfelt, 1990) and TH activity (Mueller, Thoenen, &
337 Axelrod, 1969a, 1969b; Patrick & Kirshner, 1971; Thoenen, Mueller, & Axelrod, 1969a;
338 Thoenen, Mueller, & Axelrod, 1969b). It is noteworthy that the trans-synaptic induction of TH
339 is a robust process as it occurs not only in rats, but also in mice, rabbits and guinea pigs
340 (Mueller, Thoenen, & Axelrod, 1969b). Regarding the other enzymes involved in
341 catecholamine biogenesis, an increased DbH activity is observed in response to splanchnic
342 nerve stimulation in goats (Yamada, Nakazato, Ito, Teraoka, & Ohga, 1988) and reserpine
343 treatment in rats (Molinoff, Brimijoin, Weinshilboum, & Axelrod, 1970; Patrick & Kirshner,
344 1971). While steady state levels of DbH are under hormonal control by the cortex
345 (Weinshilboum & Axelrod, 1970), an increase in DbH synthesis requires trans-synaptic
346 mechanisms (Ciaranello, Wooten, & Axelrod, 1975). For PNMT, the role of the splanchnic
347 nerve activity in its induction is less obvious and the pioneering studies of Axelrod and
348 colleagues identified the corticoid-mediated humoral pathway as the main mechanism for
349 induction of PNMT activity (Wurtman & Axelrod, 1965, 1966). A reserpine treatment induces

350 a decrease in *Pnmt* mRNA in the rat adrenal gland (Dagerlind, Schalling, Eneroth, Goldstein,
351 & Hokfelt 1990; Schalling et al., 1988), which is prevented by dexamethasone or ACTH
352 (Dagerlind, Schalling, Eneroth, Goldstein, & Hokfelt, 1990), indicating also the involvement
353 of a humoral component. A moderate but significant increase in PNMT activity have been also
354 reported in 6-hydroxydopamine-treated rats (Mueller, Thoenen, & Axelrod, 1969a; Thoenen,
355 Mueller, & Axelrod, 1970). The increase is abolished in denervated glands, indicating the
356 presence of a neuronal component in the induction of PNMT. Later on, Lee and colleagues
357 (Lee, Raia, Tonshoff, & Evinger, 1999) identified in *Pnmt* gene promoter sequences capable of
358 conveying responsiveness to neuronal stimuli. The current consensus is that PNMT is regulated
359 by both hormonal and neural stimuli. At steady state, the catalytic activity of PNMT is
360 predominantly glucocorticoid-regulated, orchestrated by the pituitary gland and the adrenal
361 cortex. Circulating glucocorticoids inducing *Pnmt* mRNA at maximal level, a further elevation
362 of PNMT level above the steroid-maintained plateau, requires other mechanisms. In this
363 context, splanchnic nerve impulses induce the synthesis of *de novo* PNMT molecules
364 (Ciaranello & Black, 1971; Wong, Bildstein, Siddall, Lesage, & Yoo, 1993).

365 In stressed animals, the mechanisms regulating the activity of catecholamine-
366 synthesizing enzymes are similar to those occurring in control animals. The rise in TH activity
367 observed in stressed rats (cold exposure or repeated immobilization paradigm) is abolished
368 when the splanchnic nerve is sectioned (Kvetnansky, Weise, & Kopin, 1970; Thoenen, 1970).
369 As previously reported in control animals, the regulation of PNMT activity by neuronal activity
370 is less obvious and could depend on the nature of the stress. In rats subjected to chronic social
371 stress, the increase in PNMT activity is fully abolished by splanchnicotomy (Lemaire, Le Moal,
372 & Mormede, 1993). By contrast, in repeatedly immobilized rats, despite PNMT activity is
373 somewhat decreased in the denervated gland when compared to the intact gland, the rise in the
374 enzyme activity persists in the denervated adrenal (Kvetnansky, Weise, & Kopin, 1970),

375 indicating that the neuronal pathway is not the main mechanism involved in the regulation of
376 PNMT activity. Thus, the two most important enzymes involved in catecholamine biosynthesis
377 (TH as the rate-limiting enzyme and PNMT as the enzyme converting NE into E) are
378 differentially regulated, the first being chiefly under a neuronal control and the second being
379 controlled by both humoral and neuronal factors, with a more important contribution of the
380 humoral (anterior pituitary-adrenocortical) system.

381 After identifying that catecholamine-synthesizing enzymes can be regulated through
382 two distinct pathways, let us then examine which factors are involved. At the adrenomedullary
383 synapses, under resting conditions, the splanchnic nerve releases ACh, while in stress
384 conditions, a composite cholinergic and peptidergic release takes place (see Guerineau, 2020).
385 As such, ACh and neuropeptides can potentially impact catecholamine biosynthetic enzymes.

386

387 *3.2.1. Neuronal cholinergic control: role of ACh and nAChR/mAChR activation*

388 Several lines of evidence collected from various animal species and various adrenal
389 preparations (chromaffin cell cultures, adrenal gland sections) argue for a crucial role played
390 by ACh through activation of nicotinic (nAChRs) and muscarinic (mAChRs) receptors.
391 Collectively, ACh and nAChR agonists positively regulate TH, as illustrated by these few
392 examples. i) Carbachol (which activates both nAChRs and mAChRs), but not muscarine
393 increases *Th* mRNA synthesis, TH protein level and activity in cultured bovine chromaffin cells
394 (Craviso, Hemelt, & Waymire, 1992). ii) The nAChR agonist 1,1-dimethyl-4-
395 phenylpiperazinium increases both *Th* gene transcription, *Th* mRNA level, TH protein level
396 and activity (Craviso, Hemelt, & Waymire, 1992). iii) nicotine elicits the induction of *Th*
397 mRNA, and increases the transcription rate of *Th* gene (Fossom, Carlson, & Tank, 1991) and
398 TH enzyme activity in the rat adrenal medulla (Fossom, Carlson, & Tank, 1991; Fossom,
399 Sterling, & Tank, 1991; Yoshimura, Xu, Sun, & Tank, 2004). Although less obvious and

400 consensus than the nicotinic regulation, a mAChR-mediated regulation of TH also occurs. In
401 the rat, the pharmacological inhibition of mAChRs by atropine increases TH activity (Mueller,
402 Thoenen, & Axelrod, 1970b). Chronic injections of bethanechol, a mAChR agonist, induce *Th*
403 mRNA, but do not change TH protein level or activity (Yoshimura, Xu, Sun, & Tank, 2004).
404 Mechanistically, the effect of ACh on TH activity is associated with protein phosphorylation,
405 one of the major mechanisms for controlling the activity of TH in sympathetic tissues, including
406 the adrenal medulla (Dunkley & Dickson, 2019). Upon cholinergic (nicotinic or muscarinic)
407 stimulation, TH protein is phosphorylated, mostly on Ser19 and Ser31 residues (Haycock &
408 Wakade, 1992).

409 Regarding DbH, the effects of cholinergic agonists and nAChR/mAChR activation have
410 been less investigated. At transcriptional level, nicotine stimulates *Dbh* gene expression in
411 PC12 cells (Gueorguiev, Zeman, Meyer, & Sabban, 2000), while in floating rat adrenal gland
412 sections, the expression of *Dbh* is not significantly induced by nicotine (Jahng, Houpt, Joh, &
413 Wessel, 1997). At functional level, an ACh-mediated increase in DbH activity has been
414 reported in goat adrenal glands (Yamada, Nakazato, Ito, Teraoka, & Ohga, 1988). The mAChR
415 agonist oxotremorine increase DbH activity in rat adrenal glands (Lima & Sourkes, 1986).

416 Like TH and DbH, PNMT is also regulated by cholinergic agonists (Wong, Anderson,
417 & Tai, 2002). In cultured bovine chromaffin cells, ACh, nicotine, carbachol and muscarine
418 increase the expression of *Pnmt* mRNA (Evinger, Ernsberger, Regunathan, Joh, & Reis, 1994;
419 Stachowiak, Hong, & Viveros, 1990). The effect is reduced when cells are bathed in presence
420 of hexamethonium or atropine, supporting thus a dual nicotinic and muscarinic component.
421 Nicotine, carbachol and muscarine activate *Pnmt* promoter (Morita & Wong, 1996; Wong,
422 Anderson, & Tai, 2002), through a cAMP/protein kinase A-dependent transduction pathway
423 (Wong, Anderson, & Tai, 2002). The effect of these cholinergic agonists on *Pnmt* promoter
424 activation is preceded by an increase in the mRNA level of the immediate early gene

425 transcription factor Early growth response (Egr)-1 (Morita, Bell, Siddall, & Wong, 1996;
426 Morita & Wong, 1996). Although this finding provides a strong support for the involvement of
427 Egr-1 in the neural regulation of *Pnmt* gene expression in the rat adrenal gland, other factors
428 such as the neural crest-associated developmental transcription factor Activating enhancer
429 binding Protein (AP)-2, the ubiquitous transcription factor Specificity protein (Sp)1, the
430 tumorigenic factor Myc-associated zinc-finger protein, (MAZ) and the glucocorticoid receptor
431 (GR) fuel the list of transcriptional activators of the *Pnmt* gene (Wong, 2003; Wong, Siddall,
432 Ebert, Bell, & Her, 1998). Interestingly, these factors can act cooperatively, leading to
433 synergistic activation of *Pnmt* promoter well beyond their independent contributions (Wong,
434 Siddall, Ebert, Bell, & Her, 1998).

435

436 *3.2.2. Neuronal peptidergic control: a major role for PACAP*

437 Under resting conditions, ACh is the primary neurotransmitter released at the splanchnic nerve-
438 chromaffin cell synapse. However, under stress conditions a peptidergic neurotransmission
439 mediated by the pituitary adenylate cyclase-activating polypeptide (PACAP) takes over (Eiden,
440 Emery, Zhang, & Smith, 2018; Smith & Eiden, 2012; Stroth, Holighaus, Ait-Ali, & Eiden,
441 2011), thus making PACAP as dormant regulator of catecholamine-synthesizing enzymes. The
442 effect of PACAP on PNMT, in particular on *Pnmt* promoter, is well described (Wong,
443 Anderson, & Tai, 2002). PACAP rapidly activates *Pnmt* promoter and contrasting with the
444 transient activation mediated by cholinergic agonists, the effect is long-lasting and no
445 desensitization is observed through 48 hours. This is consistent with the takeover of PACAP
446 over ACh and appears particularly relevant in the context of stress, in which the secretion of
447 catecholamines needs to be sustained, even prolonged. In bovine chromaffin cells, PACAP
448 elevates levels of *Th*, *DbH* and *Pnmt* mRNAs (Tonshoff, Hemmick, & Evinger, 1997) and
449 stimulates TH protein level and activity (Bobrovskaya, Gelain, Gilligan, Dickson, & Dunkley,

450 2007; Marley, Cheung, Thomson, & Murphy, 1996). In PC12 cells, PACAP stimulates a
451 transient increase in *Th* gene transcription and elevates *Th* mRNA expression (Corbitt, Hagerty,
452 Fernandez, Morgan, & Strong, 2002). Mechanistically, the effect of PACAP depends on
453 continuous activation of PAC1 receptors and subsequent formation of cAMP and activation of
454 PKA (Houchi et al., 1994; Marley, Cheung, Thomson, & Murphy, 1996; Wong, Anderson, &
455 Tai, 2002). This is followed by a sustained phosphorylation of TH protein, at Ser40 residue in
456 bovine chromaffin cells (Bobrovskaya, Gelain, Gilligan, Dickson, & Dunkley, 2007) and Ser31
457 and Ser40 in PC12 cells (Haycock, 1996).

458 PACAP and VIP (vasoactive intestinal peptide) are closely related neuropeptides. Not
459 only, they share common receptors (PAC1, VPAC1 and VPAC2 receptors), but VIP was early
460 considered as a sympathoadrenal neurotransmitter (Wakade, Blank, Malhotra, Pourcho, &
461 Wakade, 1991). Indeed, VIP-containing fibers innervate the medulla (Hokfelt, Lundberg,
462 Schultzberg, & Fahrenkrug, 1981) and like PACAP, VIP is released at the adrenomedullary
463 synapse (Gaspo, Yamaguchi, & de Champlain, 1995; Wakade, Blank, Malhotra, Pourcho, &
464 Wakade, 1991) and stimulates catecholamine secretion in various species (Anderova, Duchene,
465 Barbara, & Takeda, 1998; Cheung & Holzwarth, 1986; Malhotra & Wakade, 1987;
466 Misbahuddin, Houchi, Nakanishi, Morita, & Oka, 1986; Wilson, 1988). This logically raises
467 the issue of whether VIP regulates the catecholamine biosynthetic enzymes, as its 'cousin'
468 PACAP does? VIP increases TH activity in rat adrenal medulla, PC12 cells and cultured bovine
469 chromaffin cells (Tischler, Perlman, Costopoulos, & Horwitz, 1985; Waymire et al., 1991). At
470 transcriptional level, VIP transiently increases the *Th* gene promoter activity and produces an
471 increase in *Th* mRNA level (Corbitt, Hagerty, Fernandez, Morgan, & Strong, 2002; Wessels-
472 Reiker, Haycock, Howlett, & Strong, 1991). This effect is mediated *via* the cAMP second
473 messenger pathway (Waymire et al., 1991; Wessels-Reiker, Haycock, Howlett, & Strong,
474 1991), leading to a subsequent phosphorylation of TH (Waymire et al., 1991). Collectively, the

475 effects of PACAP and VIP on TH appear roughly similar (Haycock, 1996), although not
476 necessarily of the same extent. Interestingly, but rendering more intricate the role of VIP and
477 PACAP in the adrenomedullary function, PACAP upregulates the expression of *VIP* mRNA
478 and VIP protein (Lee, Hahm, Hsu, & Eiden, 1999). In addition, these neuropeptides both appear
479 to synergize with nicotine to enhance *Th* gene expression or TH activity (Olasmaa, Guidotti, &
480 Costa, 1992; Rius, Guidotti, & Costa, 1994).

481 As such, the catecholamine-synthesizing enzymes are under a dual neuronal control
482 exerted by both cholinergic and peptidergic neurotransmitters. Because ACh- and neuropeptide
483 (PACAP, VIP...)-containing vesicles require distinct afferent nerve activity to be released (Ip
484 & Zigmond, 1984), the frequency of splanchnic nerve discharges is of a great importance.
485 Consistent with the effects of ACh, PACAP or VIP on TH, stimulation of the splanchnic nerve
486 induces TH phosphorylation (Haycock & Wakade, 1992). More interestingly, depending on the
487 stimulation frequency, distinct serine residues (Ser19, Ser31, Ser40...) are phosphorylated,
488 sounding like the phosphorylation profile elicited by cholinergic agonists or neuropeptides.

489

490 3.2.3. Humoral control

491 The anatomical juxtaposition between the adrenal medulla and cortex acts as a hub for signal
492 exchanges between the two tissues and therefore offers propitious conditions for humoral
493 control. In this context, the cortex, which is the last link in the hypothalamus-pituitary-adrenal
494 (HPA) axis, provides high circulating levels of corticoids to the medulla. The two major HPA-
495 derived factors that can impact catecholamine biosynthesis are the adrenocorticotrophic hormone
496 (ACTH, released from the pituitary corticotrophs) and glucocorticoids (released from the *zona*
497 *fasciculata* of the cortex in response to ACTH stimulation). Note that the hypothalamic
498 corticotropin-releasing hormone (CRH), which is the main secretagogue for ACTH secretion,
499 also contributes to the regulation of catecholamine biosynthetic enzymes, by increasing DbH

500 and PNMT activity (Lima & Sourkes, 1987). In CRH receptor type 1-deficient mice, *Pnmt*
501 mRNA levels are drastically reduced, but can be partially restored after ACTH treatment
502 (Yoshida-Hiroi et al., 2002). The presence of CRH and its receptors in the adrenal medulla of
503 various species (Tsatsanis et al., 2007) makes regulatory mechanisms even more complex.

504 The humoral control of catecholamine-producing enzymes by ACTH and
505 glucocorticoids has long been known ((Axelrod, 1977; Hodel, 2001; Nankova & Sabban, 1999;
506 Wurtman, Pohorecky, & Baliga, 1972) for selected reviews). It differentially targets TH, DbH
507 and PNMT, the latter probably being the most responsive to HPA axis. From a functional point
508 of view, it is generally accepted that ACTH and glucocorticoids are required for maintaining
509 steady state levels and activity of TH, DbH and PNMT. Indeed, enzyme activity and/or adrenal
510 enzyme content are decreased in hypophysectomized animals, both for TH (Kvetnansky,
511 Gewirtz, Weise, & Kopin, 1970; Mueller, Thoenen, & Axelrod, 1970a; Wurtman & Axelrod,
512 1966), DbH (Ciaranello & Black, 1971; Ciaranello, Wooten, & Axelrod, 1975; Weinshilboum
513 & Axelrod, 1970) and PMNT (Wurtman & Axelrod, 1965, 1966). Treatment of
514 hypophysectomized animals with ACTH or the synthetic glucocorticoid dexamethasone or
515 corticosterone can restore, at least in part, enzyme activity (Ciaranello, Wooten, & Axelrod,
516 1976; Jiang, Uht, & Bohn, 1989; Wurtman & Axelrod, 1965, 1966), although there are notable
517 differences between enzymes. In this context, the most remarkable difference is the lack of
518 effect of glucocorticoids on TH activity (Mueller, Thoenen, & Axelrod, 1970a; Wurtman &
519 Axelrod, 1966). Mechanistically, glucocorticoids activate consensus sequence for a
520 glucocorticoid-response element (GRE) in the promotor region of *Th* and *Pnmt* genes (Hagerty,
521 Morgan, Elango, & Strong, 2001; Ross et al., 1990). Note that ACTH and glucocorticoids have
522 no significant effect in control animals, regardless of the enzyme (Ciaranello, Wooten, &
523 Axelrod, 1976; Mueller, Thoenen, & Axelrod, 1970a). The effects of ACTH on catecholamine-
524 synthesizing enzymes mainly involve a paracrine regulation from the cortex (*zona fasciculata*

525 in which most ACTH receptors (melanocortin 2 receptors (MC2R) are localized) to the
526 medulla. However, a direct effect of ACTH on chromaffin cells cannot be excluded (Michener,
527 Peach, & Creutz, 1985).

528 ACTH and glucocorticoids also act at transcriptional level. Hypophysectomy markedly
529 reduces *Pnmt* mRNA levels (Jiang, Uht, & Bohn, 1989; Stachowiak, Rigual, Lee, Viveros, &
530 Hong, 1988), which can be restored by ACTH or dexamethasone treatment (Evinger, Towle,
531 Park, Lee, & Joh, 1992). Conversely, hypophysectomy does not change *Th* mRNA levels
532 (Stachowiak, Rigual, Lee, Viveros, & Hong, 1988).

533 In response to stressful situations, both the sympathoadrenal and HPA systems are
534 markedly activated. In this context, ACTH and glucocorticoids, which are stress-associated
535 factors, strongly contribute to remodel the catecholamines synthesizing enzymes in the
536 'stressed' medullary tissue and further E synthesis and release (Kvetnansky et al., 1995;
537 Kvetnansky & Sabban, 1998; Wong, 2006; Wurtman, 2002). Because E is the main stress
538 hormone secreted by the adrenal medulla, we propose to focus here on PNMT, the enzyme that
539 converts NE into E. As summarized in tables 1 and 2, PNMT expression is increased in acutely
540 or chronically stressed animals (with the exception of the hypoxic stress). The increase is
541 observed at the transcriptional and protein levels, and also on the enzyme activity (Wong &
542 Tank, 2007). The rise in *Pnmt* mRNA levels in stressed animals depends on intact HPA axis
543 (Viskupic et al., 1994). Stress evokes an ACTH surge followed by an increase in endogenous
544 glucocorticoids production by the adrenal cortex. Glucocorticoids then bind to GRE sequences
545 in the *Pnmt* gene to promote its induction. Other transcription factors, such as Egr-1, Sp1, or
546 AP-2, can regulate the *Pnmt* gene through their binding to consensus sequences in the *Pnmt*
547 promoter. These factors are stress-induced (Tai et al., 2007) and are therefore part of the
548 mechanisms underlying increased PNMT expression and E secretion in stressed animals.
549 Interestingly discussed in (Ciaranello & Black, 1971), the slow turnover of PNMT suggests that

550 the mechanisms described here represent rather a long-term regulation of PNMT, and are
551 probably not involved in short-term adrenal medullary responses to acute stress. The increase
552 in PNMT would probably find its biologic role in chronic stress situations. As such, PNMT
553 regulation is undoubtedly complex and relies on mechanisms that can act distinctly on the
554 transcription activation of *Pnmt* gene and expression of active PNMT enzyme.

555

556 **3.3 Stress-induced remodeling of chromaffin cell excitability**

557 Chromaffin cell excitability is a key parameter of the adrenal stimulus-secretion coupling
558 (Carbone, Borges, Eiden, Garcia, & Hernandez-Cruz, 2019). It results from the interplay
559 between cellular/intercellular mechanisms, including the afferent cholinergic and peptidergic
560 innervation (Guerineau, 2020), the gap junctional communication between chromaffin cells
561 (Colomer, Martin, Desarmenien, & Guerineau, 2012; Guerineau, 2018; Hodson, Legros,
562 Desarmenien, & Guerineau, 2015) and the repertoire of ion channels expressed at the
563 chromaffin cell plasma membrane. In this regard, both voltage-gated and leak/background
564 channels contribute to pattern the spiking activity by regulating the resting membrane potential,
565 shaping the action potential (AP) waveform, and setting the frequency of AP trains (Lingle,
566 Martinez-Espinosa, Guarina, & Carbone, 2018). Depending on the species, chromaffin cells
567 exhibit spontaneous and/or depolarization-evoked APs. While a large fraction of rat and mouse
568 chromaffin cells fires spontaneously (Brandt, Hagiwara, Kidokoro, & Miyazaki, 1976; Busik,
569 Nakamura, Abe, Shibuya, & Kanno, 1996; Cena, Brocklehurst, Pollard, & Rojas, 1991;
570 Colomer, Lafont, & Guerineau, 2008; Desarmenien et al., 2013; Guarina, Vandael, Carabelli,
571 & Carbone, 2017; Martin, Mathieu, Chevillard, & Guerineau, 2001; Nassar-Gentina, Pollard,
572 & Rojas, 1988; Perez-Alvarez, Hernandez-Vivanco, Caba-Gonzalez, & Albillos, 2011; Sanz-
573 Lazaro et al., 2019; Vandael, Zuccotti, Striessnig, & Carbone, 2012), only 10% of chromaffin
574 cells in humans display spontaneous APs (Hernandez-Vivanco et al., 2017). However, it should

575 be noted that many 'experimental' parameters (cultured cell/organotypic culture/acute slice/*in*
576 *vivo* in anaesthetized animals, electrophysiological techniques used to monitor electrical
577 activity (extracellular/intracellular/patch-clamp (conventional/perforated/loose) recordings),
578 animal species, age and sex, physiological/pathological conditions ...) can impact the detection
579 of spontaneous spiking.

580 Intriguingly, chromaffin cells can fire in a bursting mode and/or a regular/tonic mode
581 (Fig. 2B). While bursts are well described in the mouse, both in *ex vivo* and *in vivo* preparations
582 (Desarmenien et al., 2013; Marcantoni et al., 2010; Milman et al., 2021; Vandael, Marcantoni,
583 & Carbone, 2015; Vandael et al., 2015), rat chromaffin cells appear to spike preferentially with
584 a regular pattern (Colomer, Lafont, & Guerineau, 2008). Interestingly, chromaffin cell AP
585 frequency increases in stressed animals (Colomer, Lafont, & Guerineau, 2008). This is
586 associated with changes in ion channels, both in their expression at the membrane and their
587 biophysical properties. Although all channels can be stress-related targets, let me focus on two
588 ion channel families, namely the voltage-gated Ca^{2+} and K^{+} channels, which play a crucial role
589 in chromaffin cell excitability (Fig. 3).

590

591 [Insert Figure 3 here]

592 **Fig. 3: Increased chromaffin cell excitability and ion channel remodeling in the stressed**
593 **adrenal medulla.** In general, the voltage-gated ion channels that are involved in the generation
594 and propagation of action potentials are up-regulated in response to stress. This is the case for
595 Na_v channels, Ca_v channels and K^{+} channels. Regarding Ca_v channels, stress induces the
596 expression of low voltage-dependent channels (Ca_v3 family), $\text{Ca}_v3.2$ channels in particular. The
597 coupling between $\text{Ca}_v1.3$ and SK/BK channels is also enhanced in response to stress.
598 Collectively, these changes in ion channel expression underlie the sustained electrical
599 discharges observed in chromaffin cells of stressed animals.

600

601

602 Although either absent or weakly expressed in adult chromaffin cells, T-type Ca^{2+}
603 channels are a primary target of stress response (Guerineau, Desarmenien, Carabelli, &
604 Carbone, 2012). Indeed, elevated neuronal stimulation of the adrenomedullary tissue or adrenal
605 stimulation with exogenous PACAP leads to the recruitment of a T-type Ca^{2+} channel-mediated
606 Ca^{2+} influx, which in turn promotes catecholamine exocytosis (Hill, Chan, Kuri, & Smith,
607 2011). Similarly, in neonatal rat chromaffin cells, intermittent hypoxia upregulates *Cacnalg*
608 and *Cacnalh* mRNA levels and increases T-type Ca^{2+} currents (Souvannakitti et al., 2010). T-
609 type Ca^{2+} channels can also be recruited following chronic hypoxia (Carabelli et al., 2007) or
610 long-term beta-adrenergic stimulation (Novara et al., 2004).

611 L-type Ca^{2+} channels and large conductance K^+ (BK) channels both contribute to the
612 spontaneous rhythmicity of chromaffin cells (Marcantoni et al., 2007; Marcantoni, Carabelli,
613 Comunanza, Hoddah, & Carbone, 2008; Marcantoni et al., 2010; Vandael et al., 2010) and are
614 therefore expected candidates in the listing of stress-modulated ion channels. Upon prolonged
615 or sustained splanchnic nerve discharges (as observed during stress episodes), L-type Ca^{2+}
616 channels functionally couple to small conductance K^+ (SK) channels. This slows down firing
617 and prevents chromaffin cell overexcitation and excessive accumulation of circulating
618 catecholamines (Vandael, Zuccotti, Striessnig, & Carbone, 2012). Regarding BK channels, the
619 stress hormone ACTH controls the alternative splicing of *Slo*, the gene encoding them. Indeed,
620 hypophysectomy drastically decreases the levels of *Slo* transcripts containing the optional
621 STress axis-regulated EXon (STREX). This is prevented by ACTH injections (Xie & McCobb,
622 1998). When incorporated in *Xenopus* oocytes, STREX is associated with enhanced firing. As
623 such, by acting on BK channel protein composition, STREX contributes to shape the intrinsic
624 excitability of chromaffin cells. This is relevant during stress response in particular, as STREX-

625 containing *Slo* transcripts have been found less abundant in adrenal glands of stressed rats
626 compared with unstressed animals (McCobb, Hara, Lai, Mahmoud, & Flugge, 2003) and in
627 loser *versus* winner mice subjected to a social-instability stress (Chatterjee et al., 2009). More
628 generally, the findings that i) hypophysectomy changes the biophysical properties of BK
629 channels in chromaffin cells (Lovell & McCobb, 2001) and ii) glucocorticoids modulate the
630 gating of BK channels (Lovell, King, & McCobb, 2004) set the HPA axis as a major player in
631 regulating BK channels and intrinsic electrical properties of adrenal chromaffin cells.

632 From a functional point of view, the spiking pattern of chromaffin cells crucially
633 governs the adrenal stimulus-secretion coupling, in the sense that the bursting mode is more
634 efficient to trigger catecholamine secretion in rodent chromaffin cells Duan, Yu, Zhang, &
635 Zhou, 2003; Vandael et al., 2015). As mentioned above, depending on species, the burst firing
636 mode is more or less present among the chromaffin cell population at rest and any manipulation
637 (physiological, pharmacological, genetic...) that allows to switch to a burst-firing pattern is
638 associated with an increased release of catecholamines (Lingle, Martinez-Espinosa, Guarina, &
639 Carbone, 2018; Vandael, Marcantoni, & Carbone, 2015; Vandael et al., 2015). Although stress
640 response is associated with enhanced catecholamine secretion, one critical aspect to be clarified
641 is whether a 'stressed' chromaffin cell is more prone to fire bursting rather than tonic APs. It is
642 however likely that the answer will be not unique but will depend on animal species, age and
643 sex and stress paradigm...

644

645 **3.4 Stress-induced remodeling of secretory granule composition**

646 Chromaffin cell secretory granules are dense core structures. They are fascinating organelles in
647 the sense that they contain a complex mixture of various components including structural
648 proteins, monoamines (mainly catecholamines (dopamine, NE and E) and to a lesser extent
649 serotonin), granins (chromogranins, secretogranins) and derived peptides, peptides

650 (neuropeptide Y (NPY), vasoactive intestinal peptide (VIP), galanin, bombesin, neurotensin,
651 natriuretic peptides, opioid peptides...), the relative processing enzymes (such as DbH for
652 catecholamine biosynthesis), as well as protease inhibitors ((Crivellato, Nico, & Ribatti, 2008)
653 for review). In addition, granules store high level of ATP and calcium, and ascorbic acid. This
654 terrific abundance and diversity of molecules contained in a single granule support distinct
655 quantitative and qualitative composition of granules, either within a same chromaffin cell and
656 between chromaffin cells in a same individual. This provides basis for multiple regulatory
657 mechanisms and predicts almost unlimited combinations of differential release and co-release,
658 at least in theory. The more striking feature of chromaffin secretory granules is that they content
659 all compounds required for an individual to cope with stress (Crivellato, Nico, & Ribatti, 2008).
660 They contain molecules acting on the cardiovascular system, mainly catecholamines (E and
661 NE), the first hormones to be released in the blood circulation in response to stress and
662 increasing heart rhythm and arterial pressure, as well as other vasoactive molecules. Opioid
663 peptides and morphine-derived molecules promote analgesia and antimicrobial peptides (some
664 of them being chromogranin-derived fragments) shield against infections (Goumon et al., 2006;
665 Metz-Boutigue, Goumon, Lugardon, Strub, & Aunis, 1998; Scavello et al., 2022). The immune
666 system is also sustained by secretion of molecules with anti-inflammatory properties. To make
667 the situation even more intricate, the chromaffin cell function itself can be modulated by
668 peptides acting through an autocrine/paracrine activity.

669 Chromaffin granule content is released by exocytosis, in response to a variety of stimuli,
670 the splanchnic nerve stimulation being the main one occurring *in vivo*. Contributing to the
671 striking plasticity of the adrenal medullary tissue, the transmitter release (or co-release) from
672 chromaffin granules is a finely regulated, activity-dependent process (Fulop, Radabaugh, &
673 Smith, 2005). The first level of regulation comes from the sympathetic nerve activation. As
674 already mentioned, the splanchnic nerve responds to stress episodes by increasing its spiking

675 discharge. Depending on the firing frequency, acetylcholine first and then neuropeptides such
676 as PACAP or VIP are sequentially released in the synaptic cleft. Depending on the nature of
677 the secretagogues released by the nerve terminals, the evoked electrical response in chromaffin
678 cells can display various patterns. This brings an additional level of regulation as the release of
679 molecules contained in the secretory granules is coded by specific firing patterns. In this
680 context, the most striking example is illustrated by the sequential release of catecholamines,
681 followed, upon prolonged stimulation (as found during stress), by the release of peptides. This
682 differential release is achieved through an activity-dependent dilation of the granule fusion pore
683 (Fulop, Radabaugh, & Smith, 2005). Intriguingly, the profiles of secreted catecholamines (E,
684 NE and dopamine) in cultured bovine chromaffin cells appear to be similar irrespective of the
685 secretagogues (nicotine, PACAP, histamine, bradykinin...), with E secreted at the highest level,
686 a finding consistent with its key role in the stress response (Podvin, Bunday, Toneff, Ziegler,
687 & Hook, 2015). Regarding neuropeptides, their release quantitatively differs between
688 secretagogues, but the highest amount of peptide released is found for the same secretagogue.
689 In this context, carbachol appears the most potent secretagogue for releasing both enkephalin,
690 NPY, VIP and galanin. Individual peptide analysis shows that, enkephalin is secreted at a higher
691 level than NPY, VIP and galanin (Podvin, Bunday, Toneff, Ziegler, & Hook, 2015).

692 Another family of molecules that is found in abundance in chromaffin granules is the
693 granins. The purpose of this chapter is not to provide an extensive review of the literature, but
694 let us focus on chromogranin A (CgA). First, CgA critically regulates secretory granule
695 biogenesis (Courel et al., 2006; Kim, Zhang, Sun, Wu, & Loh, 2005; Koshimizu, Kim, Cawley,
696 & Loh, 2010; Montero-Hadjadje et al., 2009; Pasqua et al., 2016). It also contributes to
697 catecholamine storage and release (Montesinos et al., 2008; Pasqua et al., 2016). Second, CgA
698 and its derived fragment catestatin are of particular interest in the context of the regulation of
699 catecholamines secretion in response to stress. In the 1980s, a CgA-derived peptide (later

700 identified as catestatin) has been reported to exert a negative feedback control on chromaffin
701 cell secretory activity (Simon, Bader, & Aunis, 1988). Catestatin acts as a non-competitive
702 nAChR antagonist and reduces catecholamine release. This 'brake' effect is particularly relevant
703 during the stress response, to avoid excessive and deleterious levels of circulating
704 catecholamines.

705 The remodeling of chromaffin cell granules may involve both granule composition
706 and/or granule number. As already mentioned, the chromaffin granule is highly versatile in its
707 composition, which can vary, both qualitatively and quantitatively, in response to so many
708 physiological/pathological stimuli (including stress), so that it is illusory to draw up a summary
709 scheme at the present time. Not only the amine (catecholamine) transmitter content is modified
710 in stressed animals (as expected for E), but also the peptide content. Here are some examples
711 of the phenotypic remodeling occurring in secretory granules of 'stressed' chromaffin cells, and
712 as mentioned above, this may concern each constituent of the granules. In animal models of
713 arterial hypertension, chromaffin cell granules contain more catecholamines than normotensive
714 animals (Takiyuddin et al., 1993). On the peptide front, insulin-induced hypoglycemia
715 elevates levels of mRNAs encoding NPY and enkephalin peptides (Fischer-Colbrie, Iacangelo,
716 & Eiden, 1988). This increase is prevented in adrenal glands denervated by bilateral transection
717 of the splanchnic nerve, indicating that neuropeptide biosynthesis (at least NPY and enkephalin)
718 is regulated by a neurogenic mechanism. Along the same line, prolonged stimulation of
719 nAChRs upregulates the mRNA levels encoding proenkephalin A (Wan, Marley, & Livett,
720 1991). *Npy* mRNA and/or NPY peptide expression, synthesis and secretion are increased in
721 stressed rodents (Han et al., 2005; Hiremagalur et al., 1994; Wang & Whim, 2013). Intermittent
722 hypoxia also increases NPY peptide expression level in the rat adrenal medulla (Raghuraman,
723 Kalari, Dhingra, Prabhakar, & Kumar, 2011). By promoting a prolonged and intense
724 vasoconstriction (Westfall et al., 1990), NPY could therefore contribute to stress-induced

725 elevation of arterial blood pressure (Han et al., 2005). In this context, NPY may be considered
726 as a 'stress molecule' (Zukowska-Grojec, 1995). Contrasting with the neural regulation of
727 peptides, CgA biosynthesis is regulated by a hormonal pathway involving the HPA axis, as
728 CgA levels in chromaffin granules are reduced in hypophysectomized rats (Fischer-Colbrie,
729 Iacangelo, & Eiden, 1988). Intriguingly, CgB, another member of the chromogranin family, is
730 not regulated by the HPA axis, pointing thus a marked difference in regulation of CgA and CgB
731 biosynthesis.

732 Thus, by continuously adjust the composition and nature of the released compounds to
733 homeostasis changes, chromaffin cell secretory granules are major elements in the stimulus-
734 secretion coupling plasticity.

735

736 **3.5 Stress-induced remodeling of synaptic neurotransmission**

737 Adrenal chromaffin cells are innervated by the splanchnic nerve terminals. In response to stress
738 episodes, changes in synaptic transmission occur both at presynaptic and postsynaptic sites.
739 While at the pre-synapse, the main changes involve the nature of the transmitters released in
740 the synaptic cleft, at the post-synapse, the main stress-modified targets are the nicotinic
741 acetylcholine receptors (nAChRs) (Fig. 4).

742

743 [Insert Figure 4 here]

744 **Fig. 4: Remodeling of synaptic transmission in the stressed adrenal medulla.** (A) Changes
745 observed between control and stressed animals occur both at pre- and postsynaptic sites.
746 Presynaptically, the main stress-induced change relies on the nature of the neurotransmitter
747 released onto chromaffin cells. While ACh is the principal adrenomedullary neurotransmitter
748 in control animals, PACAP takes over in stressed animals. Postsynaptically, stress promotes a
749 change in nAChR subtypes expressed in chromaffin cells, with a switch from $\alpha 3$ - to $\alpha 9$ -

750 containing nAChRs. (Ba) Increased frequency and amplitude of spontaneous EPSCs in a
751 stressed rat (5 day-cold exposure). *Adapted from Colomer, C., Lafont, C., & Guérineau, N.C.*
752 *(2008). Stress-induced intercellular communication remodeling in the rat adrenal medulla.*
753 *Annals of the New York Academy of Sciences, 1148:106-111.*
754 <https://nyaspubs.onlinelibrary.wiley.com/doi/abs/10.1196/annals.1410.040>. (Bb) Changes in
755 the nature of nAChRs expressed in a 'stressed' chromaffin cell versus a 'control' chromaffin cell.
756 The pharmacological agent hexamethonium and the toxin α RgIA were used to antagonize α 3-
757 and α 9-containing nAChRs, respectively. *Adapted from Colomer, C., Olivos-Oré, L.A.,*
758 *Vincent, A., McIntosh, J.M., Artalejo, A.R., & Guérineau, N.C. (2010). Functional*
759 *characterization of alpha9-containing cholinergic nicotinic receptors in the rat adrenal*
760 *medulla: implication in stress-induced functional plasticity. Journal of Neuroscience, 30:6732-*
761 *6742. https://www.jneurosci.org/content/30/19/6732.*

762

763

764 *3.5.1 Presynaptic remodeling: switch from cholinergic to peptidergic neurotransmission*

765 *3.5.1.1 Prevailing contribution of PACAP*

766 Under resting ('unstressed') conditions, the sympathetic nervous system discharges at a
767 moderate firing rate (less than 1 Hz) (Fulop, Radabaugh, & Smith, 2005; Holman, Coleman,
768 Tonta, & Parkington, 1994; Wakade, 1981; Wolf, Zarkua, Chan, Sridhar, & Smith, 2016) and
769 the neurotransmission between the splanchnic nerve and chromaffin cells uses ACh as
770 neurotransmitter. In response to a stressful situation, the sympathetic tone drastically increases
771 and the splanchnic nerve can fire at frequencies above 10 Hz (Fulop, Radabaugh, & Smith,
772 2005; Holman, Coleman, Tonta, & Parkington, 1994; Wakade, 1981; Wolf, Zarkua, Chan,
773 Sridhar, & Smith, 2016), thus enhancing synaptic neurotransmission onto chromaffin cells (Fig.
774 4Ba). In cold exposed rats for example, the percentage of chromaffin cells exhibiting

775 spontaneous excitatory postsynaptic currents (EPSCs) is higher than in unstressed animals and
776 synaptic events occur more frequently (Colomer, Lafont, & Guerineau, 2008). To ensure the
777 sustained and prolonged secretion of catecholamines needed by the organism to cope with
778 stress, a switch in the nature of the neurotransmitter released by the splanchnic nerve endings
779 takes place. The 'resting' primary cholinergic neurotransmission gives way to a peptidergic
780 transmission. In this context, the neurotransmitter PACAP, proposed as the 'stress response'
781 neurotransmitter of the sympathoadrenal axis (Hamelink et al., 2002) and subsequently
782 identified as a master regulator of the stress response (Eiden, Emery, Zhang, & Smith, 2018;
783 Mustafa, 2013) plays a major role (Fig. 4A, right panel). Unlike the cholinergic transmission,
784 the high-frequency firing of splanchnic nerve in response to stress benefits to the preferential
785 release of neuropeptides. PACAP fulfills many criteria of an adrenomedullary neurotransmitter,
786 as i) PACAP-immunoreactive fibers innervate the medullary tissue (Moller & Sundler, 1996;
787 Tornoe et al., 2000), ii) PACAP colocalizes with the vesicular ACh transporter in presynaptic
788 nerve endings (Hamelink et al., 2002) and iii) PACAP receptors are present at the chromaffin
789 cell plasma membrane (Shivers, Gorcs, Gottschall, & Arimura, 1991). Not only PACAP can
790 act as neurotransmitter at the splanchnic nerve-chromaffin cell synapse, but its contribution
791 prevails during stress episode. Endogenous PACAP is released by presynaptic terminals when
792 the sympathoadrenal system is highly activated, as observed during severe hypotension
793 (Lamouche & Yamaguchi, 2003). PACAP specifically triggers catecholamine release under
794 elevated splanchnic nerve firing activity (Kuri, Chan, & Smith, 2009). Unlike ACh and nicotine
795 whose responses display rapid desensitization (Boksa & Livett, 1984), PACAP-evoked
796 secretion of catecholamines can last for several hours (Babinski, Bodart, Roy, De Lean, & Ong,
797 1996; Taupenot, Mahata, Mahata, & O'Connor, 1999), a duration consistent with prolonged or
798 repetitive stress. In addition, many molecules contained in chromaffin cell granule
799 (neuropeptides, cytokines, growth factors) are up-regulated by PACAP ((Ait-Ali, Samal,

800 Mustafa, & Eiden, 2010) for review). PACAP also enhances gap junction-mediated electrical
801 coupling between chromaffin cells, favouring the spread of electrical activation (Hill, Lee,
802 Samasilp, & Smith, 2012) and therefore the propagation of instructive signals for secretion
803 (Desarmenien et al., 2013; Martin, Mathieu, Chevillard, & Guerineau, 2001). Interestingly,
804 PACAP mostly stimulates the secretion of E (Guo & Wakade, 1994). Because PACAP, as
805 mentioned in the chapter 3.2.2, is a potent regulator of TH and PNMT, both at transcriptional
806 and post transcriptional level (Bobrovskaya, Gelain, Gilligan, Dickson, & Dunkley, 2007;
807 Corbitt, Hagerty, Fernandez, Morgan, & Strong, 2002; Haycock, 1996; Wong, Anderson, &
808 Tai, 2002), it is obvious that stimulus-secretion coupling that take place during stress is altered
809 in PACAP-deficient animals. As such, the sustained secretion of catecholamines triggered by
810 hypoglycemia or by direct high-frequency stimulation of the splanchnic nerve is impaired in
811 PACAP^{-/-} mice (Hamelink et al., 2002; Stroth et al., 2013). At the transcriptional level, *Th* and
812 *Pnmt* mRNA abundance in response to a restraint stress or hypoglycemia is lower in PACAP^{-/-}
813 compared to wild type animals (Stroth & Eiden, 2010; Stroth et al., 2013). The increase in TH
814 activity which follows the activation of the sympathetic nervous system is also impaired in
815 PACAP^{-/-} animals (Hamelink et al., 2002).

816

817 3.5.1.2 Other neuropeptides

818 Many others neuropeptides are present in the nerve fibers innervating the adrenomedullary
819 tissue ((Guerineau, 2020) for review), and may be involved in the presynaptic remodeling of
820 the neurotransmission. This is in particular the case for the vasoactive intestinal peptide (VIP),
821 a peptide belonging to the same neuropeptide superfamily as PACAP, substance P and
822 neuropeptide Y. Like PACAP, VIP satisfies essential criteria to ensure the role of
823 neurotransmitter in the adrenomedullary tissue. VIP is present in nerve terminals (Hokfelt,
824 Lundberg, Schultzberg, & Fahrenkrug, 1981; Holzwarth, 1984; Linnoila, Diaugustine,

825 Hervonen, & Miller, 1980). It is released upon splanchnic nerve stimulation and elicits
826 catecholamine secretion (Wakade, Blank, Malhotra, Pourcho, & Wakade., 1991). In addition,
827 VIP is a potent regulator of TH and PNMT, both at transcriptional and post transcriptional level
828 (Haycock, 1996). In bovine chromaffin cells, VIP increases phosphorylation and activation of
829 TH through a cyclic AMP-dependent pathway, stimulating catecholamine biosynthesis
830 (Waymire et al., 1991). Similarly, in PC12 cells, VIP stimulates a time- and concentration-
831 dependent increase in *Th* mRNA levels, followed by an increased TH protein expression
832 (Wessels-Reiker, Haycock, Howlett, & Strong, 1991). Substance P (SP) is present in the nerve
833 fibers innervating the adrenal medulla, and originating from the intermediolateral cell column
834 of the spinal cord and the dorsal root ganglia (Holets & Elde, 1982; Linnoila, Diaugustine,
835 Hervonen, & Miller, 1980; Zhou, Oldfield, & Livett, 1991). SP is released upon splanchnic
836 nerve stimulation and affects catecholamine secretion, functioning thus as a neuromodulator
837 (Livett & Zhou, 1991). In bovine chromaffin cells, SP selectively inhibits the nicotinic response
838 of isolated cells in a non-competitive manner and protects the nicotinic response against
839 agonist-induced desensitization. This effect is particularly relevant during stress (Khalil, Livett,
840 & Marley, 1986). Like VIP and SP, Neuropeptide Y (NPY) is present in nerve fibers
841 innervating the adrenomedullary tissue (Kuramoto, Kondo, & Fujita, 1986; Maubert, Tramu,
842 Croix, Beauvillain, & Dupouy, 1990; Varndell, Polak, Allen, Terenghi, & Bloom, 1984). NPY
843 may therefore function as a neurotransmitter/neuromodulator during stress response, although
844 this hypothesis remains to be demonstrated.

845

846 *3.5.2 Postsynaptic remodeling*

847 *3.5.2.1 Nicotinic acetylcholine receptors*

848 Chromaffin cells express neuronal nicotinic acetylcholine receptors (nAChRs) (Criado, 2018).
849 nAChRs are ligand-gated cation channels and are homo or heteropentameric assemblies.

850 Heteropentamers are built of a combination of α and β subunits, and the dominant nAChR in
851 rat and bovine chromaffin cells express $\alpha 3\beta 4$ subunits (Campos-Caro et al., 1997; Colomer et
852 al., 2010; Criado, Alamo, & Navarro, 1992; Di Angelantonio, Matteoni, Fabbretti, & Nistri,
853 2003). A recent study performed in the rat shows that the adrenal medullary tissue contains two
854 populations of chromaffin cells that express either $\alpha 3\beta 4$ nAChRs alone or $\alpha 3\beta 4$ together with
855 the $\alpha 3\beta 2\beta 4$ subtype (Hone et al., 2020). In addition to $\alpha 3\beta 4$ -containing nAChRs,
856 homopentameric $\alpha 7$ - and $\alpha 9/\alpha 10$ -built nAChRs are also expressed in bovine (Garcia-Guzman
857 et al., 1995) and rat chromaffin cells (Colomer et al., 2010; Martin, Mathieu, & Guerineau,
858 2003). nAChRs located in chromaffin cell plasma membrane are possible targets for stress-
859 induced postsynaptic remodeling (Guerineau, Desarmenien, Carabelli, & Carbone, 2012). At
860 rest in non-stressed animals (rat), ACh released by splanchnic nerve endings onto chromaffin
861 cells elicits post-synaptic excitatory events which are mediated by activation of $\alpha 3\beta 4$ nAChRs
862 and, to a much smaller extent, $\alpha 7$ - and/or $\alpha 9$ -containing nAChRs (Barbara & Takeda, 1996;
863 Colomer et al., 2010; Martin, Mathieu, & Guerineau, 2003) (Fig. 4Bb, left panel). In response
864 to cold stress exposure, both *chrna9* mRNA and $\alpha 9$ -containing nAChR protein levels are
865 upregulated and these receptors dominantly contribute to acetylcholine-induced current in
866 stressed rats (Colomer et al., 2010) (Fig. 4Bb, right panel). Under the same experimental
867 conditions, the expression of $\alpha 3$ and $\alpha 7$ nAChRs does not change. Contrasting with this, *chrna7*
868 transcript levels are decreased in response to long-term hypoxia (Ducsay et al., 2007). Making
869 the situation more complex, $\alpha 7$ nAChRs, at least at the transcriptional level, are positively
870 regulated by chronic stress and glucocorticoids (Carrasco-Serrano & Criado, 2004). More
871 generally, these few examples illustrate that the regulation of nAChR expression is stressor-
872 specific. This is of great importance because each nAChR channel (itself resulting from the
873 combination of various subunits) display specific biophysical properties (Ca^{2+} permeability,
874 gating, desensitization...) and may allow chromaffin cells to appropriately respond to a variety

875 of stressors. Because an increase in cytosolic Ca^{2+} is an initial step in exocytosis (Baker &
876 Knight, 1978), upregulation of homomeric nAChRs ($\alpha 7$ - and $\alpha 9$ -built channels) in 'stressed'
877 chromaffin cells is likely physiologically relevant since these two nAChRs exhibit a higher
878 Ca^{2+} permeability than $\alpha 3$ nAChRs (Fucile, Sucapane, & Eusebi, 2006; Katz et al., 2000;
879 Seguela, Wadiche, Dineley-Miller, Dani, & Patrick, 1993; Zhang, Vijayaraghavan, & Berg,
880 1994). ACh-mediated $\alpha 7/\alpha 9$ nAChR activation would trigger instructive signaling cascades
881 contributing to enhance catecholamine and/or neuropeptide release from 'stressed' chromaffin
882 cells. Although this hypothesis is attractive, it likely reflects only part of the regulatory
883 mechanisms that occurs in stressed animals. The truth is obviously more complex, as nAChRs
884 could interact with other cellular components such as ion channels. For example, the well-
885 described cross-talk between $\alpha 9/\alpha 10$ nAChRs and SK channels in the mouse cochlea (Nie et
886 al., 2004) might also occurs in adrenal chromaffin cells. The high Ca^{2+} permeability of $\alpha 9/\alpha 10$
887 channels combined with the involvement of SK channels in shaping chromaffin cell firing
888 frequency would negatively regulate cell excitability by shortening the depolarizing action of
889 synaptically released ACh. This would thereby prevent the formation of a depolarizing plateau
890 in case of high frequency synaptic activity at the splanchnic nerve-chromaffin cell junction.

891

892 *3.5.2.2 Muscarinic acetylcholine receptors*

893 The muscarinic signaling pathway in the adrenal medullary tissue occurs both at pre-and post-
894 synaptic sites. In this regard, it is noteworthy that, in contrast to the extensive literature on
895 postsynaptic mAChRs, very few studies have focused on the contribution of presynaptic
896 mAChRs to adrenal stimulus-secretion coupling. On the elegant preparation of acute adrenal
897 slice, which maintains the tissular architecture of the adrenal gland, Barbara and colleagues
898 reported the inhibitory role of presynaptic mAChRs (M3-M4 receptors) on ACh release at rat
899 chromaffin cell synapses leading to uncouple catecholamine secretion from synaptic activity

900 (Barbara, Lemos, & Takeda, 1998). The attractive hypothesis, but still in search of validation,
901 of the physiological relevance of this inhibitory function is that activation of presynaptic
902 mAChRs may serve as a feedback mechanism when large quantities of ACh are released
903 Barbara, Lemos, & Takeda, 1998). On the postsynaptic side, adrenal chromaffin cells express
904 nicotinic and muscarinic receptors (mAChRs), and both contribute to the secretion of
905 catecholamines. However, far fewer studies have focused on deciphering the role of mAChRs
906 during neuronal transmission, compared with nAChRs (likely because nAChRs, more than
907 mAChRs, mediate cholinergic synaptic transmission from the splanchnic nerve, at least in rat
908 (Wakade & Wakade, 1983)). One of the main differences between nAChR- and mAChR-
909 mediated catecholamine release is the response time. While nAChR-mediated secretory
910 response displays almost no latency, catecholamine release in response to mAChR activation
911 is elicited within few seconds (Chowdhury, Guo, Wakade, Przywara, & Wakade, 1994). The
912 contribution of mAChRs to the adrenal stimulus-secretion coupling varies appreciably among
913 mammals ((Inoue, Matsuoka, Harada, & Kao, 2018; Olivos & Artalejo, 2008) for reviews).
914 Nevertheless, convergent findings deserve to be highlighted. First, muscarinic agonists induce
915 increase in chromaffin cell excitability in the rat (Akaike, 1992; Akaike, Mine, Sasa, & Takaori,
916 1990a, 1990b; Barbara, Lemos, & Takeda, 1998; Neely & Lingle, 1992), cat (Ladona, Aunis,
917 Gandia, & Garcia, 1987; Uceda et al., 1992), guinea-pig (Holman, Tonta, Coleman, &
918 Parkington, 1998; Inoue, Harada, Matsuoka, Nakamura, & Warashina, 2012) and mouse
919 (Nassar-Gentina, Pollard, & Rojas, 1988). This is mediated by activation of M1 (Harada,
920 Matsuoka, Miyata, Matsui, & Inoue, 2015) and or M3/M4 receptors (Barbara, Lemos, &
921 Takeda, 1998). In rat and guinea pig chromaffin cells, muscarinic stimulation, through
922 activation of M1 receptors, induces membrane depolarization and triggers APs. This is due to
923 clathrin-dependent endocytosis of TWIK-related acid-sensitive K⁺ (TASK)1 channels, through
924 the PLC-PKC-Src pathway (Matsuoka & Inoue, 2017). In addition, in guinea pig, muscarinic

925 excitation is due not only to TASK1 channel inhibition, but also to activation of non-selective
926 cation channels (Inoue, Harada, Matsuoka, Nakamura, & Warashina, 2012; Inoue & Kuriyama,
927 1991). Second, in response to a muscarinic stimulation, a release of E over NE primarily occurs,
928 in the cat (Ballesta, Borges, Garcia, & Hidalgo, 1989; Douglas & Poisner, 1965) and rat (Chen
929 & Dixon, 1990). Third, the density of mAChRs present at chromaffin cell membrane is higher
930 in NE-containing cells, in calf (Michelena, Moro, Castillo, & Garcia, 1991) and in rat (Zaika,
931 Pochynyuk, Kostyuk, Yavorskaya, & Lukyanetz, 2004). This could be of particular interest
932 especially in determining the ratio of E/NE secreted from the adrenal medulla during stress,
933 considering that i) the selective activation of one chromaffin cell population over the other is
934 stressor-specific and ii) E- and NE-secreting cells are distinctly innervated (more ACh-positive
935 fibers contacting NE cells (Lewis & Shute, 1969)).

936 Muscarinic signaling also impacts the transcriptional regulation of catecholamine
937 biosynthesis. In rat, the mAChR agonist bethanechol increases *Th* gene transcription rate, both
938 in innervated and denervated adrenal glands indicating that the effect is independent on
939 transsynaptic influences (Piech-Dumas, Sterling, & Tank, 1999). In bovine chromaffin cells,
940 muscarinic agents elevate transcription of the *Pnmt* gene (Evinger, Ernsberger, Regunathan,
941 Joh, & Reis, 1994).

942

943 As such, by targeting both pre- and post-synaptic processes, remodeling of the
944 neurotransmission at the splanchnic nerve-chromaffin cell synapse covers almost all the targets
945 of the stimulation-secretion coupling, and therefore appears as a decisive mechanism during
946 stress response. In this chapter dedicated to the remodeling of splanchnic nerve-chromaffin cell
947 synapse, I have deliberately used the term "remodeling" and not "plasticity". Could we talk
948 about plasticity as observed at synapses in the central nervous system? Does the splanchnic
949 nerve-chromaffin cell synapse undergo short- and/or long-term potentiation? To my

950 knowledge, the only report of a plasticity mechanism at this synapse comes from Whim's
951 laboratory, which shows that fasting induces in chromaffin cells a decrease in the paired-pulse
952 ratio of evoked synaptic currents, thus leading to a long-lasting increase in the strength of the
953 preganglionic-chromaffin cell synapse (Gupta, Ma, Wang, & Whim, 2017; M. Wang, Wang, &
954 Whim, 2016). Obviously, this research field remains open to future investigation.

955

956 **3.6 Stress-induced remodeling of gap junctional communication**

957 In addition to the neural command arising from the splanchnic nerve, chromaffin cells are
958 coupled through gap junctions. This local intercellular communication pathway has long been
959 suspected to play a role in adrenal stimulus-secretion coupling of various species (Cena,
960 Nicolas, Sanchez-Garcia, Kirpekar, & Garcia, 1983; Ishikawa & Kanno, 1978; Moser, 1998),
961 but it was only in the early 2000s that their functional role was actually unveiled ((Martin,
962 Mathieu, Chevillard, & Guerineau, 2001) for the inaugural report and (Colomer, Desarmenien,
963 & Guerineau, 2009; Colomer, Martin, Desarmenien, & Guerineau, 2012; Guerineau, 2018;
964 Guerineau, Campos, Le Tissier, Hodson, & Mollard, 2022; Hodson, Legros, Desarmenien, &
965 Guerineau, 2015) for reviews). By promoting propagation of electrical (and metabolic) signals
966 between chromaffin cells, the gap junction-mediated route acts as a complement to synaptic
967 transmission to drive catecholamine exocytosis (Desarmenien et al., 2013; Martin, Mathieu,
968 Chevillard, & Guerineau, 2001). In addition, it displays a dynamic and continuous remodeling,
969 making it a key element of stimulus-secretion coupling (Guerineau & Desarmenien, 2010;
970 Guerineau, Desarmenien, Carabelli, & Carbone, 2012). In conditions associated with an
971 impairment of synaptic transmission (*i.e.* denervated gland or pharmacological blockade of
972 postsynaptic nAChRs for examples), gap junctional coupling undergoes a drastic upregulation
973 (Martin, Mathieu, & Guerineau, 2003). By compensating for the loss in chemical

974 neurotransmission, gap junction signaling could sustain catecholamine release by maintaining
975 communication within the chromaffin cell network.

976 Rodent chromaffin cells express connexin 43 (Cx43), a connexin found in a wide variety
977 of cell types including endocrine cells, and the neuronal connexin 36 (Cx36) (Desarmenien et
978 al., 2013; Hodson, Legros, Desarmenien, & Guérineau, 2015; Martin, Mathieu, Chevillard, &
979 Guérineau, 2001; Meda et al., 1993; Moser, 1998). In the human adrenal medullary tissue, the
980 predominant connexin expressed is Cx50, with a *de novo* expression of Cx26, Cx32 and Cx43
981 in pheochromocytomas (Willenberg et al., 2006). When connexin channels are open, they
982 provide electrical communication between coupled cells, allowing electrical signals (such as
983 APs) to be transmitted into neighboring cells, either as small depolarizations (weak coupling)
984 or as whole APs (robust coupling) (Fig. 5).

985

986 [Insert Figure 5 here]

987 **Fig. 5:** Remodeling of gap junction-mediated electrical coupling between chromaffin cells in
988 the stressed adrenal medulla. In response to stress (5 day-cold exposure, male rat), expression
989 of both Cx36 and Cx43, the two main connexins expressed in rat chromaffin cells, is up-
990 regulated. As functional consequences, i) the number of chromaffin cells coupled by gap
991 junctions increases and ii) the strength of the electrical coupling is also enhanced, as evidenced
992 by the appearance of a robust coupling in stressed animals. *Adapted from Colomer, C., Olivos-
993 Oré, L.A., Coutry, N., Mathieu, M.-N., Arthaud, S., Fontanaud, P., Iankova, I., Macari, F.,
994 Thouënnon, E., Yon, L., Anouar, Y., & Guérineau, N.C. (2008). Functional remodeling of gap
995 junction-mediated electrical communication between adrenal chromaffin cells in stressed rats.
996 Journal of Neuroscience, 28:6616-6626. <https://www.jneurosci.org/content/28/26/6616>.*

997

998

999 The occurrence of gap junctional coupling between chromaffin cells depends on various factors,
1000 including age, species, animal sex, physiological state (*i.e.* stressed/unstressed) and splanchnic
1001 innervation competence (reviewed in (Colomer, Desarmenien, & Guerineau, 2009; Hodson,
1002 Legros, Desarmenien, & Guerineau, 2015)). In adult female rats, the percentage of chromaffin
1003 cells exhibiting a gap junctional communication is about 40%, whereas it is only 20% in age-
1004 matched males (Colomer et al., 2008; Martin, Mathieu, Chevillard, & Guerineau, 2001). One
1005 possible explanation for this discrepancy could be that males and females differentially respond
1006 to stress, with female expressing a greater increase in plasma catecholamine (Livezey, Miller,
1007 & Vogel, 1985; Weinstock, Razin, Schorer-Apelbaum, Men, & McCarty, 1998). The extended
1008 gap junctional communication in female would be in anticipation of a greater secretory
1009 response.

1010 In stressed animals (cold exposed rats and mice), gap junctional communication in the
1011 adrenal medulla is enhanced (Colomer, Lafont, & Guerineau, 2008; Desarmenien et al., 2013).
1012 Not only the number of coupled chromaffin cells is increased but also the coupling strength, as
1013 evidenced by the appearance of robust coupling (Colomer et al., 2008). This is particularly
1014 relevant in terms of catecholamine secretion, whose demand is greatly increased in stressful
1015 situations. In parallel, expression of Cx36 and Cx43 is increased, both at the transcriptional and
1016 protein levels. Interestingly and fully consistent with the role of PACAP as stress
1017 neurotransmitter at the adrenomedullary synapse, is the finding that the electrical coupling and
1018 the spread of excitability between chromaffin cells is increased by PACAP (Hill, Lee, Samasilp,
1019 & Smith, 2012).

1020 Along the same line, neonate (postnatal day 0-1) chromaffin cells are extensively
1021 coupled by gap junctions (Martin, Alonso, & Guerineau, 2005; Martin, Mathieu, & Guerineau,
1022 2003). Indeed, although pre-and post-synaptic elements are already present prenatally
1023 (Daikoku, Kinutani, & Sako, 1977), the neurogenic control of catecholamine secretion is not

1024 fully competent at birth but becomes mature during the first postnatal week (Slotkin, 1986).
1025 This critical period is marked by a persistent anatomical and functional remodeling of the
1026 adrenomedullary tissue, that is crucial to the acquisition of the neurogenic control. The switch
1027 from non-neurogenic (gap junction-mediated) to neurogenic control of catecholamine secretion
1028 is accompanied by a decrease in the number of gap junction-coupled chromaffin cells and an
1029 increase in synaptogenesis (Martin, Alonso, & Guerineau, 2005). As such, a prominent and
1030 continuous interplay between synaptic activity and gap junctional coupling is necessary for
1031 normal function of the adrenal medulla.

1032

1033

1034 **4. Conclusion and futures directions**

1035 As illustrated throughout this chapter, the adrenal medulla is a fascinating but complex
1036 neuroendocrine tissue, whose cellular/multicellular responses are devoted to the maintenance
1037 of body homeostasis in response to harmful situations. Behind intricate regulatory mechanisms,
1038 there is however a simple reality: coping with stress and adapting the body to changes in its
1039 homeostasis.

1040 Further decoding of the intra/intercellular mechanisms governing the stimulus-secretion
1041 coupling will undoubtedly improve our knowledge not only of the functioning of the adrenal
1042 medulla itself, but also and above all of the role of its secretory products in maintaining body
1043 homeostasis during stress and in stress-related pathologies. By releasing catecholamines (and
1044 other biologically active products) into the systemic circulation, it is obvious that the adrenal
1045 medulla holds a central position, at the interface between several organs, both peripheral and
1046 central. To my opinion, this makes it even more fascinating. Its influence therefore goes far
1047 beyond its role as a neuroendocrine tissue secreting stress hormones. After having been used
1048 for a long time as a 'simple cellular model' for the study of the molecular mechanisms of

1049 exocytosis, it is high time that the adrenal medullary glands regain their credentials as key tissue
1050 in the inter-organ communication of the body. To achieve this, the first step requires to fully
1051 elucidate both the afferent and efferent neuronal and/or humoral circuits linking the adrenal
1052 gland to other organs. Using trans-neuronal transport of rabies virus in the rat and monkey, two
1053 studies have elegantly tackled this issue and successfully unveiled cortical brain regions that
1054 have access to the adrenal medulla (Dum, Levinthal, & Strick, 2016, 2019). Intriguingly, in
1055 monkeys, these cortical regions are involved in movement, cognition and affect. This
1056 fascinating finding shows how the adrenal medulla must be seen not as a single functioning
1057 tissue, but as a link in a more complex chain connecting organs. In a more provocative manner,
1058 it could be proposed that the adrenal medulla is part of the neural substrate that links cognition
1059 to internal organ function.

1060 This new view of adrenomedullary tissue as a link between peripheral and central organs
1061 is beginning to emerge in the field of gut-brain axis research. Growing evidence highlights the
1062 involvement of gut microbiota dysbioses in the pathophysiology of stress and stress-related
1063 disorders (Rea, Dinan, & Cryan, 2017). It is now well known the gut microbiota influences the
1064 HPA axis, as ascertained by an enhanced blood corticosterone level and a dysregulation of the
1065 expression of genes encoding CRH and glucocorticoid receptors (brain) and corticosterone
1066 (adrenal cortical tissue) in germ-free rodents exposed to acute psychological stressors
1067 (Vagnerova et al., 2019). In addition, recent data accredit the gut microbiota as a partner able
1068 to affect the adrenomedullary tissue function (Mir et al., 2020). The dialogue between the gut
1069 microbiota and the adrenal medulla is still in its infancy but is certainly worthy of future
1070 investigations.

1071 After having been used for a long time as a 'simple cellular model' for the study of the
1072 molecular mechanisms of exocytosis, it is high time that the adrenal medullary glands regain
1073 their credentials as key tissue in the inter-organ communication of the body. It is likely that new

1074 discoveries and innovative concepts targeting the adrenomedullary tissue will emerge in the
1075 coming years.

1076

1077

1078 **Acknowledgments**

1079 The author thanks Drs. Michel G. Desarménien and Philippe Lory for their critical and
1080 constructive reading of the manuscript.

1081

1082

1083 **References**

1084 Adams, J. M., Legan, S. J., Ott, C. E., & Jackson, B. A. (2005). Modulation of hypoglycemia-
1085 induced increases in plasma epinephrine by estrogen in the female rat. *J Neurosci Res*,
1086 79(3), 360-367. <https://doi.org/10.1002/jnr.20369>.

1087 Ait-Ali, D., Samal, B., Mustafa, T., & Eiden, L. E. (2010). Neuropeptides, growth factors, and
1088 cytokines: a cohort of informational molecules whose expression is up-regulated by the
1089 stress-associated slow transmitter PACAP in chromaffin cells. *Cell Mol Neurobiol*,
1090 30(8), 1441-1449. <https://doi.org/10.1007/s10571-010-9620-y>.

1091 Akaike, A. (1992). Ionic mechanisms involved in muscarinic regulation of neuronal and
1092 paraneuronal activity. *Jpn J Pharmacol*, 58(2), 83-93. [https://doi.org/10.1016/S0021-
1093 5198\(19\)39751-3](https://doi.org/10.1016/S0021-5198(19)39751-3).

1094 Akaike, A., Mine, Y., Sasa, M., & Takaori, S. (1990a). A patch clamp study of muscarinic
1095 excitation of the rat adrenal chromaffin cells. *J Pharmacol Exp Ther*, 255(1), 340-345.

1096 Akaike, A., Mine, Y., Sasa, M., & Takaori, S. (1990b). Voltage and current clamp studies of
1097 muscarinic and nicotinic excitation of the rat adrenal chromaffin cells. *J Pharmacol Exp
1098 Ther*, 255(1), 333-339.

1099 Almeida-Reis, R., Toledo, A. C., Reis, F. G., Marques, R. H., Prado, C. M., Dolhnikoff, M., . .
1100 . Tiberio, I. F. (2010). Repeated stress reduces mucociliary clearance in animals with
1101 chronic allergic airway inflammation. *Respir Physiol Neurobiol*, 173(1), 79-85.
1102 <https://doi.org/10.1016/j.resp.2010.06.011>.

1103 Anderova, M., Duchene, A. D., Barbara, J. G., & Takeda, K. (1998). Vasoactive intestinal
1104 peptide potentiates and directly stimulates catecholamine secretion from rat adrenal
1105 chromaffin cells. *Brain Res*, 809(1), 97-106. [https://doi.org/10.1016/s0006-
1106 8993\(98\)00856-7](https://doi.org/10.1016/s0006-8993(98)00856-7).

1107 Armando, I., Carranza, A., Nishimura, Y., Hoe, K. L., Barontini, M., Terron, J. A., . . . Saavedra,
1108 J. M. (2001). Peripheral administration of an angiotensin II AT(1) receptor antagonist
1109 decreases the hypothalamic-pituitary-adrenal response to isolation Stress.
1110 *Endocrinology*, 142(9), 3880-3889. <https://doi.org/10.1210/endo.142.9.8366>.

1111 Axelrod, J. (1977). Catecholamines: effects of ACTH and adrenal corticoids. *Ann N Y Acad
1112 Sci*, 297, 275-283. <https://doi.org/10.1111/j.1749-6632.1977.tb41860.x>.

1113 Axelrod, J., Mueller, R. A., Henry, J. P., & Stephens, P. M. (1970). Changes in enzymes
1114 involved in the biosynthesis and metabolism of noradrenaline and adrenaline after
1115 psychosocial stimulation. *Nature*, 225(5237), 1059-1060.
1116 <https://doi.org/10.1038/2251059a0>.

1117 Babinski, K., Bodart, V., Roy, M., De Lean, A., & Ong, H. (1996). Pituitary adenylate-cyclase
1118 activating polypeptide (PACAP) evokes long-lasting secretion and de novo biosynthesis
1119 of bovine adrenal medullary neuropeptides. *Neuropeptides*, 30(6), 572-582.
1120 [https://doi.org/10.1016/s0143-4179\(96\)90041-4](https://doi.org/10.1016/s0143-4179(96)90041-4).

1121 Baker, P. F., & Knight, D. E. (1978). Calcium-dependent exocytosis in bovine adrenal
1122 medullary cells with leaky plasma membranes. *Nature*, 276(5688), 620-622.
1123 <https://doi.org/10.1038/276620a0>.

1124 Ballesta, J. J., Borges, R., Garcia, A. G., & Hidalgo, M. J. (1989). Secretory and radioligand
1125 binding studies on muscarinic receptors in bovine and feline chromaffin cells. *J Physiol*,
1126 *418*, 411-426. <https://doi.org/10.1113/jphysiol.1989.sp017849>.

1127 Barbara, J. G., Lemos, V. S., & Takeda, K. (1998). Pre- and post-synaptic muscarinic receptors
1128 in thin slices of rat adrenal gland. *Eur J Neurosci*, *10*(11), 3535-3545. [https://doi-](https://doi-org.insb.bib.cnrs.fr/10.1046/j.1460-9568.1998.00349.x)
1129 [org.insb.bib.cnrs.fr/10.1046/j.1460-9568.1998.00349.x](https://doi-org.insb.bib.cnrs.fr/10.1046/j.1460-9568.1998.00349.x).

1130 Barbara, J. G., & Takeda, K. (1996). Quantal release at a neuronal nicotinic synapse from rat
1131 adrenal gland. *Proc Natl Acad Sci U S A*, *93*(18), 9905-9909. [https://doi-](https://doi-org.insb.bib.cnrs.fr/10.1073/pnas.93.18.9905)
1132 [org.insb.bib.cnrs.fr/10.1073/pnas.93.18.9905](https://doi-org.insb.bib.cnrs.fr/10.1073/pnas.93.18.9905).

1133 Baruchin, A., Weisberg, E. P., Miner, L. L., Ennis, D., Nisenbaum, L. K., Naylor, E., . . .
1134 Kaplan, B. B. (1990). Effects of cold exposure on rat adrenal tyrosine hydroxylase: an
1135 analysis of RNA, protein, enzyme activity, and cofactor levels. *J Neurochem*, *54*(5),
1136 1769-1775. <https://doi.org/10.1111/j.1471-4159.1990.tb01232.x>.

1137 Betito, K., Mitchell, J. B., Bhatnagar, S., Boksa, P., & Meaney, M. J. (1994). Regulation of the
1138 adrenomedullary catecholaminergic system after mild, acute stress. *Am J Physiol*, *267*(1
1139 Pt 2), R212-220. <https://doi.org/10.1152/ajpregu.1994.267.1.R212>.

1140 Bobrovskaya, L., Gelain, D. P., Gilligan, C., Dickson, P. W., & Dunkley, P. R. (2007). PACAP
1141 stimulates the sustained phosphorylation of tyrosine hydroxylase at serine 40. *Cell*
1142 *Signal*, *19*(6), 1141-1149. <https://doi.org/10.1016/j.cellsig.2006.12.006>.

1143 Boksa, P., & Livett, B. G. (1984). Desensitization to nicotinic cholinergic agonists and K⁺,
1144 agents that stimulate catecholamine secretion, in isolated adrenal chromaffin cells. *J*
1145 *Neurochem*, *42*(3), 607-617. <https://doi.org/10.1111/j.1471-4159.1984.tb02726.x>.

1146 Brandt, B. L., Hagiwara, S., Kidokoro, Y., & Miyazaki, S. (1976). Action potentials in the rat
1147 chromaffin cell and effects of acetylcholine. *J Physiol*, *263*(3), 417-439. [https://doi-](https://doi-org.insb.bib.cnrs.fr/10.1113/jphysiol.1976.sp011638)
1148 [org.insb.bib.cnrs.fr/10.1113/jphysiol.1976.sp011638](https://doi-org.insb.bib.cnrs.fr/10.1113/jphysiol.1976.sp011638).

1149 Breslow, M. J. (1992). Regulation of adrenal medullary and cortical blood flow. *Am J Physiol*,
1150 262(5 Pt 2), H1317-1330. <https://doi.org/10.1152/ajpheart.1992.262.5.H1317>.

1151 Breslow, M. J., Jordan, D. A., Thellman, S. T., & Traystman, R. J. (1987). Neural control of
1152 adrenal medullary and cortical blood flow during hemorrhage. *Am J Physiol*, 252(3 Pt
1153 2), H521-528. <https://doi.org/10.1152/ajpheart.1987.252.3.H521>.

1154 Busik, J., Nakamura, M., Abe, Y., Shibuya, I., & Kanno, T. (1996). Effects of GABA on
1155 spontaneous $[Ca^{2+}]_i$ dynamics and electrical properties of rat adrenal chromaffin cells.
1156 *Brain Res*, 739(1-2), 97-103. [https://doi.org/10.1016/s0006-8993\(96\)00814-1](https://doi.org/10.1016/s0006-8993(96)00814-1).

1157 Campos-Caro, A., Smillie, F. I., Dominguez del Toro, E., Rovira, J. C., Vicente-Agullo, F.,
1158 Chapuli, J., . . . Criado, M. (1997). Neuronal nicotinic acetylcholine receptors on bovine
1159 chromaffin cells: cloning, expression, and genomic organization of receptor subunits. *J*
1160 *Neurochem*, 68(2), 488-497. <https://doi.org/10.1046/j.1471-4159.1997.68020488.x>.

1161 Carabelli, V., Marcantoni, A., Comunanza, V., de Luca, A., Diaz, J., Borges, R., & Carbone,
1162 E. (2007). Chronic hypoxia up-regulates alpha1H T-type channels and low-threshold
1163 catecholamine secretion in rat chromaffin cells. *J Physiol*, 584(Pt 1), 149-165.
1164 <https://doi.org/10.1113/jphysiol.2007.132274>.

1165 Carbone, E., Borges, R., Eiden, L. E., Garcia, A. G., & Hernandez-Cruz, A. (2019). Chromaffin
1166 cells of the adrenal medulla: physiology, pharmacology, and disease. *Compr Physiol*,
1167 9(4), 1443-1502. <https://doi.org/10.1002/cphy.c190003>.

1168 Carrasco-Serrano, C., & Criado, M. (2004). Glucocorticoid activation of the neuronal nicotinic
1169 acetylcholine receptor alpha7 subunit gene: involvement of transcription factor Egr-1.
1170 *FEBS Lett*, 566(1-3), 247-250. <https://doi:10.1016/j.febslet.2004.04.049>.

1171 Cena, V., Brocklehurst, K. W., Pollard, H. B., & Rojas, E. (1991). Pertussis toxin stimulation
1172 of catecholamine release from adrenal medullary chromaffin cells: mechanism may be

1173 by direct activation of L-type and G-type calcium channels. *J Membr Biol*, 122(1), 23-
1174 31. <https://doi.org/10.1007/BF01872736>.

1175 Cena, V., Nicolas, G. P., Sanchez-Garcia, P., Kirpekar, S. M., & Garcia, A. G. (1983).
1176 Pharmacological dissection of receptor-associated and voltage-sensitive ionic channels
1177 involved in catecholamine release. *Neuroscience*, 10(4), 1455-1462.
1178 [https://doi.org/10.1016/0306-4522\(83\)90126-4](https://doi.org/10.1016/0306-4522(83)90126-4).

1179 Chatterjee, O., Taylor, L. A., Ahmed, S., Nagaraj, S., Hall, J. J., Finckbeiner, S. M., . . .
1180 McCobb, D. P. (2009). Social stress alters expression of large conductance calcium-
1181 activated potassium channel subunits in mouse adrenal medulla and pituitary glands. *J*
1182 *Neuroendocrinol*, 21(3), 167-176. <https://doi.org/10.1111/j.1365-2826.2009.01823.x>.

1183 Chen, Y. M., & Dixon, W. R. (1990). The effect of etorphine on nicotine- and muscarine-
1184 induced catecholamine secretion from perfused rat adrenal glands. *Life Sci*, 46(16),
1185 1167-1173. [https://doi.org/10.1016/0024-3205\(90\)90453-X](https://doi.org/10.1016/0024-3205(90)90453-X).

1186 Cheung, C. Y., & Holzwarth, M. A. (1986). Fetal adrenal VIP: distribution and effect on
1187 medullary catecholamine secretion. *Peptides*, 7(3), 413-418.
1188 [https://doi.org/10.1016/0196-9781\(86\)90007-0](https://doi.org/10.1016/0196-9781(86)90007-0).

1189 Chowdhury, P. S., Guo, X., Wakade, T. D., Przywara, D. A., & Wakade, A. R. (1994).
1190 Exocytosis from a single rat chromaffin cell by cholinergic and peptidergic
1191 neurotransmitters. *Neuroscience*, 59(1), 1-5. [https://doi.org/10.1016/0306-](https://doi.org/10.1016/0306-4522(94)90092-2)
1192 [4522\(94\)90092-2](https://doi.org/10.1016/0306-4522(94)90092-2).

1193 Ciaranello, R. D., & Black, I. B. (1971). Kinetics of the glucocorticoid-mediated induction of
1194 phenylethanolamine N-methyl transferase in the hypophysectomized rat. *Biochem*
1195 *Pharmacol*, 20(12), 3529-3532. [https://doi.org/10.1016/0006-2952\(71\)90458-8](https://doi.org/10.1016/0006-2952(71)90458-8).

1196 Ciaranello, R. D., Wooten, G. F., & Axelrod, J. (1976). Regulation of rat adrenal dopamine
1197 beta-hydroxylase. II. Receptor interaction in the regulation of enzyme synthesis and

1198 degradation. *Brain Res*, 113(2), 349-362. [https://doi.org/10.1016/0006-8993\(76\)90946-](https://doi.org/10.1016/0006-8993(76)90946-)
1199 [x](#).

1200 Ciaranello, R. D., Wooten, G. F., & Axelrod, J. (1975). Regulation of dopamine beta-
1201 hydroxylase in rat adrenal glands. *J Biol Chem*, 250(8), 3204-3211.

1202 Colomer, C., Desarmenien, M. G., & Guerineau, N. C. (2009). Revisiting the stimulus-secretion
1203 coupling in the adrenal medulla: role of gap junction-mediated intercellular
1204 communication. *Mol Neurobiol*, 40(1), 87-100. <https://doi.org/10.1007/s12035-009->
1205 [8073-0](#).

1206 Colomer, C., Lafont, C., & Guerineau, N. C. (2008). Stress-induced intercellular
1207 communication remodeling in the rat adrenal medulla. *Ann N Y Acad Sci*, 1148, 106-
1208 111. <https://doi.org/10.1196/annals.1410.040>.

1209 Colomer, C., Martin, A. O., Desarmenien, M. G., & Guerineau, N. C. (2012). Gap junction-
1210 mediated intercellular communication in the adrenal medulla: An additional ingredient
1211 of stimulus-secretion coupling regulation. *Biochim Biophys Acta*, 1818(8), 1937-1951.
1212 <https://doi.org/10.1016/j.bbamem.2011.07.034>.

1213 Colomer, C., Olivos Ore, L. A., Coutry, N., Mathieu, M. N., Arthaud, S., Fontanaud, P., . . .
1214 Guerineau, N. C. (2008). Functional remodeling of gap junction-mediated electrical
1215 communication between adrenal chromaffin cells in stressed rats. *J Neurosci*, 28(26),
1216 6616-6626. <https://doi.org/10.1523/JNEUROSCI.5597-07.2008>.

1217 Colomer, C., Olivos-Ore, L. A., Vincent, A., McIntosh, J. M., Artalejo, A. R., & Guerineau, N.
1218 C. (2010). Functional characterization of alpha9-containing cholinergic nicotinic
1219 receptors in the rat adrenal medulla: implication in stress-induced functional plasticity.
1220 *J Neurosci*, 30(19), 6732-6742. <https://doi.org/10.1523/JNEUROSCI.4997-09.2010>.

1221 Corbitt, J., Hagerty, T., Fernandez, E., Morgan, W. W., & Strong, R. (2002). Transcriptional
1222 and post-transcriptional regulation of tyrosine hydroxylase messenger RNA in PC12

1223 cells during persistent stimulation by VIP and PACAP38: differential regulation by
1224 protein kinase A and protein kinase C-dependent pathways. *Neuropeptides*, 36(1), 34-
1225 45. <https://doi.org/10.1054/npep.2002.0885>.

1226 Coupland, R. E., & Selby, J. E. (1976). The blood supply of the mammalian adrenal medulla:
1227 a comparative study. *J Anat*, 122(Pt 3), 539-551.

1228 Courel, M., Rodemer, C., Nguyen, S. T., Pance, A., Jackson, A. P., O'Connor D, T., &
1229 Taupenot, L. (2006). Secretory granule biogenesis in sympathoadrenal cells:
1230 identification of a granulogenic determinant in the secretory prohormone chromogranin
1231 A. *J Biol Chem*, 281(49), 38038-38051. <https://doi.org/10.1074/jbc.M604037200>.

1232 Craviso, G. L., Hemelt, V. B., & Waymire, J. C. (1992). Nicotinic cholinergic regulation of
1233 tyrosine hydroxylase gene expression and catecholamine synthesis in isolated bovine
1234 adrenal chromaffin cells. *J Neurochem*, 59(6), 2285-2296.
1235 <https://doi.org/10.1111/j.1471-4159.1992.tb10122.x>.

1236 Criado, M. (2018). Acetylcholine nicotinic receptor subtypes in chromaffin cells. *Pflugers*
1237 *Arch*, 470(1), 13-20. <https://doi.org/10.1007/s00424-017-2050-7>.

1238 Criado, M., Alamo, L., & Navarro, A. (1992). Primary structure of an agonist binding subunit
1239 of the nicotinic acetylcholine receptor from bovine adrenal chromaffin cells.
1240 *Neurochem Res*, 17(3), 281-287. <https://doi.org/10.1007/BF00966671>.

1241 Crivellato, E., Nico, B., & Ribatti, D. (2008). The chromaffin vesicle: advances in
1242 understanding the composition of a versatile, multifunctional secretory organelle. *Anat*
1243 *Rec (Hoboken)*, 291(12), 1587-1602. <https://doi.org/10.1002/ar.20763>.

1244 Dagerlind, A., Schalling, M., Eneroth, P., Goldstein, M., & Hokfelt, T. (1990). Effects of
1245 reserpine on phenylethanolamine N-methyltransferase mRNA levels in rat adrenal
1246 gland: Role of steroids. *Neurochem Int*, 17(2), 343-356. [https://doi.org/10.1016/0197-
1247 0186\(90\)90157-o](https://doi.org/10.1016/0197-0186(90)90157-o).

- 1248 Daikoku, S., Kinutani, M., & Sako, M. (1977). Development of the adrenal medullary cells in
1249 rats with reference to synaptogenesis. *Cell Tissue Res*, 179(1), 77-86.
1250 <https://doi.org/10.1007/BF00278463>.
- 1251 Damase-Michel, C., Tavernier, G., Giraud, P., Montastruc, J. L., Montastruc, P., & Tran, M. A.
1252 (1993). Effects of clonidine, dihydralazine and splanchnic nerve stimulation on the
1253 release of neuropeptide Y, MET-enkephalin and catecholamines from dog adrenal
1254 medulla. *Naunyn Schmiedebergs Arch Pharmacol*, 348(4), 379-384.
1255 <https://doi.org/10.1007/BF00171337>.
- 1256 DeCristofaro, J. D., & LaGamma, E. F. (1994). Neonatal stress: effects of hypoglycemia and
1257 hypoxia on adrenal tyrosine hydroxylase gene expression. *Pediatr Res*, 36(6), 719-723.
1258 <https://doi.org/10.1203/00006450-199412000-00006>.
- 1259 Desarmenien, M. G., Jourdan, C., Toutain, B., Vessieres, E., Hormuzdi, S. G., & Guerineau, N.
1260 C. (2013). Gap junction signalling is a stress-regulated component of adrenal
1261 neuroendocrine stimulus-secretion coupling in vivo. *Nat Commun*, 4, 2938.
1262 <https://doi.org/10.1038/ncomms3938>.
- 1263 Di Angelantonio, S., Matteoni, C., Fabbretti, E., & Nistri, A. (2003). Molecular biology and
1264 electrophysiology of neuronal nicotinic receptors of rat chromaffin cells. *Eur J*
1265 *Neurosci*, 17(11), 2313-2322. <https://doi.org/10.1046/j.1460-9568.2003.02669.x>.
- 1266 Douglas, W. W. (1968). Stimulus-secretion coupling: the concept and clues from chromaffin
1267 and other cells. *Br J Pharmacol*, 34(3), 451-474. [https://doi.org/10.1111/j.1476-
1268 5381.1968.tb08474.x](https://doi.org/10.1111/j.1476-5381.1968.tb08474.x).
- 1269 Douglas, W. W., Kanno, T., & Sampson, S. R. (1967a). Effects of acetylcholine and other
1270 medullary secretagogues and antagonists on the membrane potential of adrenal
1271 chromaffin cells: an analysis employing techniques of tissue culture. *J Physiol*, 188(1),
1272 107-120. <https://doi.org/10.1113/jphysiol.1967.sp008127>.

1273 Douglas, W. W., Kanno, T., & Sampson, S. R. (1967b). Influence of the ionic environment on
1274 the membrane potential of adrenal chromaffin cells and on the depolarizing effect of
1275 acetylcholine. *J Physiol*, *191*(1), 107-121.
1276 <https://doi.org/10.1113/jphysiol.1967.sp008239>.

1277 Douglas, W. W., & Poisner, A. M. (1965). Preferential release of adrenaline from the adrenal
1278 medulla by muscarine and pilocarpine. *Nature*, *208*(5015), 1102-1103.
1279 <https://doi.org/10.1038/2081102a0>.

1280 Douglas, W. W., & Poisner, A. M. (1966). Evidence that the secreting adrenal chromaffin cell
1281 releases catecholamines directly from ATP-rich granules. *J Physiol*, *183*(1), 236-248.
1282 <https://doi.org/10.1113/jphysiol.1966.sp007863>.

1283 Douglas, W. W., & Rubin, R. P. (1961a). Mechanism of nicotinic action at the adrenal medulla:
1284 calcium as a link in stimulus-secretion coupling. *Nature*, *192*, 1087-1089.
1285 <https://doi.org/10.1038/1921087b0>.

1286 Douglas, W. W., & Rubin, R. P. (1961b). The role of calcium in the secretory response of the
1287 adrenal medulla to acetylcholine. *J Physiol*, *159*, 40-57.
1288 <https://doi.org/10.1113/jphysiol.1961.sp006791>.

1289 Douglas, W. W., & Rubin, R. P. (1963). The mechanism of catecholamine release from the
1290 adrenal medulla and the role of calcium in stimulus-secretion coupling. *J Physiol*,
1291 *167*(2), 288-310. <https://doi.org/10.1113/jphysiol.1963.sp007150>.

1292 Duan, K., Yu, X., Zhang, C., & Zhou, Z. (2003). Control of secretion by temporal patterns of
1293 action potentials in adrenal chromaffin cells. *J Neurosci*, *23*(35), 11235-11243.
1294 <https://doi.org/10.1523/JNEUROSCI.23-35-11235.2003>.

1295 Ducsay, C. A., Hyatt, K., Mlynarczyk, M., Root, B. K., Kaushal, K. M., & Myers, D. A. (2007).
1296 Long-term hypoxia modulates expression of key genes regulating adrenomedullary

1297 function in the late gestation ovine fetus. *Am J Physiol Regul Integr Comp Physiol*,
1298 293(5), R1997-2005. <https://doi.org/10.1152/ajpregu.00313.2007>.

1299 Dum, R. P., Levinthal, D. J., & Strick, P. L. (2016). Motor, cognitive, and affective areas of the
1300 cerebral cortex influence the adrenal medulla. *Proc Natl Acad Sci U S A*, 113(35), 9922-
1301 9927. <https://doi.org/10.1073/pnas.1605044113>.

1302 Dum, R. P., Levinthal, D. J., & Strick, P. L. (2019). The mind-body problem: Circuits that link
1303 the cerebral cortex to the adrenal medulla. *Proc Natl Acad Sci U S A*, 116(52), 26321-
1304 26328. <https://doi.org/10.1073/pnas.1902297116>.

1305 Dunkley, P. R., & Dickson, P. W. (2019). Tyrosine hydroxylase phosphorylation in vivo. *J*
1306 *Neurochem*, 149(6), 706-728. <https://doi.org/10.1111/jnc.14675>.

1307 Edwards, A. V. (1982). Adrenal catecholamine output in response to stimulation of the
1308 splanchnic nerve in bursts in the conscious calf. *J Physiol*, 327, 409-419.
1309 <https://doi.org/10.1113/jphysiol.1982.sp014239>.

1310 Edwards, S. L., Anderson, C. R., Southwell, B. R., & McAllen, R. M. (1996). Distinct
1311 preganglionic neurons innervate noradrenaline and adrenaline cells in the cat adrenal
1312 medulla. *Neuroscience*, 70(3), 825-832. [https://doi.org/10.1016/s0306-4522\(96\)83019-](https://doi.org/10.1016/s0306-4522(96)83019-3)
1313 [3](https://doi.org/10.1016/s0306-4522(96)83019-3).

1314 Eiden, L. E., Emery, A. C., Zhang, L., & Smith, C. B. (2018). PACAP signaling in stress:
1315 insights from the chromaffin cell. *Pflugers Arch*, 470(1), 79-88.
1316 <https://doi.org/10.1007/s00424-017-2062-3>.

1317 El-Desoky, S. M. M., & Mustafa, F. E. A. (2021). Morphological and histological studies of
1318 the adrenal gland in the Japanese quail (*Coturnix japonica*). *Microsc Res Tech*, 84(10),
1319 2361-2371. <https://doi.org/10.1002/jemt.23791>.

1320 Evinger, M. J., Ernsberger, P., Regunathan, S., Joh, T. H., & Reis, D. J. (1994). A single
1321 transmitter regulates gene expression through two separate mechanisms: cholinergic

1322 regulation of phenylethanolamine N-methyltransferase mRNA via nicotinic and
1323 muscarinic pathways. *J Neurosci*, 14(4), 2106-2116.
1324 <https://doi.org/10.1523/JNEUROSCI.14-04-02106.1994>.

1325 Evinger, M. J., Towle, A. C., Park, D. H., Lee, P., & Joh, T. H. (1992). Glucocorticoids
1326 stimulate transcription of the rat phenylethanolamine N-methyltransferase (PNMT)
1327 gene in vivo and in vitro. *Cell Mol Neurobiol*, 12(3), 193-215.
1328 <https://doi.org/10.1007/BF00712926>.

1329 Fischer-Colbrie, R., Iacangelo, A., & Eiden, L. E. (1988). Neural and humoral factors separately
1330 regulate neuropeptide Y, enkephalin, and chromogranin A and B mRNA levels in rat
1331 adrenal medulla. *Proc Natl Acad Sci U S A*, 85(9), 3240-3244.
1332 <https://doi.org/10.1073/pnas.85.9.3240>.

1333 Fluharty, S. J., Snyder, G. L., Zigmond, M. J., & Stricker, E. M. (1985). Tyrosine hydroxylase
1334 activity and catecholamine biosynthesis in the adrenal medulla of rats during stress. *J*
1335 *Pharmacol Exp Ther*, 233(1), 32-38.

1336 Fossom, L. H., Carlson, C. D., & Tank, A. W. (1991). Stimulation of tyrosine hydroxylase gene
1337 transcription rate by nicotine in rat adrenal medulla. *Mol Pharmacol*, 40(2), 193-202.

1338 Fossom, L. H., Sterling, C., & Tank, A. W. (1991). Activation of tyrosine hydroxylase by
1339 nicotine in rat adrenal gland. *J Neurochem*, 57(6), 2070-2077.
1340 <https://doi.org/10.1111/j.1471-4159.1991.tb06424.x>.

1341 Fucile, S., Sucapane, A., & Eusebi, F. (2006). Ca²⁺ permeability through rat cloned alpha9-
1342 containing nicotinic acetylcholine receptors. *Cell Calcium*, 39(4), 349-355.
1343 <https://doi.org/10.1016/j.ceca.2005.12.002>.

1344 Fulop, T., Radabaugh, S., & Smith, C. (2005). Activity-dependent differential transmitter
1345 release in mouse adrenal chromaffin cells. *J Neurosci*, 25(32), 7324-7332.
1346 <https://doi.org/10.1523/JNEUROSCI.2042-05.2005>.

1347 Garcia-Guzman, M., Sala, F., Sala, S., Campos-Caro, A., Stuhmer, W., Gutierrez, L. M., &
1348 Criado, M. (1995). alpha-Bungarotoxin-sensitive nicotinic receptors on bovine
1349 chromaffin cells: molecular cloning, functional expression and alternative splicing of
1350 the alpha 7 subunit. *Eur J Neurosci*, 7(4), 647-655. [https://doi.org/10.1111/j.1460-](https://doi.org/10.1111/j.1460-9568.1995.tb00668.x)
1351 [9568.1995.tb00668.x](https://doi.org/10.1111/j.1460-9568.1995.tb00668.x).

1352 Gaspo, R., Yamaguchi, N., & de Champlain, J. (1995). Correlation between neural release of
1353 VIP and adrenomedullary catecholamine secretion in vivo. *Am J Physiol*, 268(6 Pt 2),
1354 R1449-1455. <https://doi.org/10.1152/ajpregu.1995.268.6.R1449>.

1355 Gavrilovic, L., Spasojevic, N., & Dronjak, S. (2012). Modulation of catecholamine-
1356 synthesizing enzymes in adrenal medulla and stellate ganglia by treadmill exercise of
1357 stressed rats. *Eur J Appl Physiol*, 112(3), 1177-1182. [https://doi.org/10.1007/s00421-](https://doi.org/10.1007/s00421-011-2046-5)
1358 [011-2046-5](https://doi.org/10.1007/s00421-011-2046-5).

1359 Gavrilovic, L., Spasojevic, N., Tanic, N., & Dronjak, S. (2008). Chronic isolation of adult rats
1360 decreases gene expression of catecholamine biosynthetic enzymes in adrenal medulla.
1361 *Neuro Endocrinol Lett*, 29(6), 1015-1020.

1362 Glaviano, V. V., Bass, N., & Nykiel, F. (1960). Adrenal medullary secretion of epinephrine and
1363 norepinephrine in dogs subjected to hemorrhagic hypotension. *Circ Res*, 8, 564-571.
1364 <https://doi.org/10.1161/01.res.8.3.564>.

1365 Gonzalez-Santana, A., Castaneyra, L., Baz-Davila, R., Estevez-Herrera, J., Dominguez, N.,
1366 Mendez-Lopez, I., . . . Borges, R. (2020). Adrenergic chromaffin cells are adrenergic
1367 even in the absence of epinephrine. *J Neurochem*, 152(3), 299-314.
1368 <https://doi.org/10.1111/jnc.14904>.

1369 Goumon, Y., Muller, A., Glattard, E., Marban, C., Gasnier, C., Strub, J. M., . . . Metz-Boutigue,
1370 M. H. (2006). Identification of morphine-6-glucuronide in chromaffin cell secretory
1371 granules. *J Biol Chem*, 281(12), 8082-8089. <https://doi.org/10.1074/jbc.M502298200>.

1372 Guarina, L., Vandael, D. H., Carabelli, V., & Carbone, E. (2017). Low pHo boosts burst firing
1373 and catecholamine release by blocking TASK-1 and BK channels while preserving
1374 Cav1 channels in mouse chromaffin cells. *J Physiol*, 595(8), 2587-2609.
1375 <https://doi.org/10.1113/JP273735>.

1376 Gueorguiev, V. D., Zeman, R. J., Meyer, E. M., & Sabban, E. L. (2000). Involvement of alpha7
1377 nicotinic acetylcholine receptors in activation of tyrosine hydroxylase and dopamine
1378 beta-hydroxylase gene expression in PC12 cells. *J Neurochem*, 75(5), 1997-2005.
1379 <https://doi.org/10.1046/j.1471-4159.2000.0751997.x>.

1380 Guerineau, N. C. (2018). Gap junction communication between chromaffin cells: the hidden
1381 face of adrenal stimulus-secretion coupling. *Pflugers Arch*, 470(1), 89-96.
1382 <https://doi.org/10.1007/s00424-017-2032-9>.

1383 Guerineau, N. C. (2020). Cholinergic and peptidergic neurotransmission in the adrenal medulla:
1384 A dynamic control of stimulus-secretion coupling. *IUBMB Life*, 72(4), 553-567.
1385 <https://doi.org/10.1002/iub.2117>.

1386 Guerineau, N. C. (2023). Recording of chromaffin cell electrical activity in situ in acute adrenal
1387 slices. *Methods Mol Biol*, 2565, 113-127. [https://doi.org/10.1007/978-1-0716-2671-](https://doi.org/10.1007/978-1-0716-2671-9_9)
1388 [9_9](https://doi.org/10.1007/978-1-0716-2671-9_9).

1389 Guerineau, N. C., Campos, P., Le Tissier, P. R., Hodson, D. J., & Mollard, P. (2022). Cell
1390 Networks in Endocrine/Neuroendocrine Gland Function. *Compr Physiol*, 12(2), 3371-
1391 3415. <https://doi.org/10.1002/cphy.c210031>.

1392 Guerineau, N. C., & Desarmenien, M. G. (2010). Developmental and stress-induced remodeling
1393 of cell-cell communication in the adrenal medullary tissue. *Cell Mol Neurobiol*, 30(8),
1394 1425-1431. <https://doi.org/10.1007/s10571-010-9583-z>.

1395 Guerineau, N. C., Desarmenien, M. G., Carabelli, V., & Carbone, E. (2012). Functional
1396 chromaffin cell plasticity in response to stress: focus on nicotinic, gap junction, and

1397 voltage-gated Ca(2+) channels. *J Mol Neurosci*, 48(2), 368-386.
1398 <https://doi.org/10.1007/s12031-012-9707-7>.

1399 Guerineau, N. C., Monteil, A., & Lory, P. (2021). Sodium background currents in
1400 endocrine/neuroendocrine cells: towards unraveling channel identity and contribution
1401 in hormone secretion. *Front Neuroendocrinol*, 63, 100947.
1402 <https://doi.org/10.1016/j.yfrne.2021.100947>.

1403 Guo, X., & Wakade, A. R. (1994). Differential secretion of catecholamines in response to
1404 peptidergic and cholinergic transmitters in rat adrenals. *J Physiol*, 475(3), 539-545.
1405 <https://doi.org/10.1113/jphysiol.1994.sp020092>.

1406 Gupta, R., Ma, Y., Wang, M., & Whim, M. D. (2017). AgRP-expressing adrenal chromaffin
1407 cells are involved in the sympathetic response to fasting. *Endocrinology*, 158(8), 2572-
1408 2584. <https://doi.org/10.1210/en.2016-1268>.

1409 Hagerty, T., Morgan, W. W., Elango, N., & Strong, R. (2001). Identification of a
1410 glucocorticoid-responsive element in the promoter region of the mouse tyrosine
1411 hydroxylase gene. *J Neurochem*, 76(3), 825-834. <https://doi.org/10.1046/j.1471-4159.2001.00072.x>.

1413 Hamelink, C., Tjurmina, O., Damadzic, R., Young, W. S., Weihe, E., Lee, H. W., & Eiden, L.
1414 E. (2002). Pituitary adenylate cyclase-activating polypeptide is a sympathoadrenal
1415 neurotransmitter involved in catecholamine regulation and glucohomeostasis. *Proc Natl
1416 Acad Sci U S A*, 99(1), 461-466. <https://doi.org/10.1073/pnas.012608999>.

1417 Han, S., Chen, X., Yang, C. L., Vickery, L., Wu, Y., Naes, L., . . . Westfall, T. C. (2005).
1418 Influence of cold stress on neuropeptide Y and sympathetic neurotransmission.
1419 *Peptides*, 26(12), 2603-2609. <https://doi.org/10.1016/j.peptides.2005.05.024>.

1420 Harada, K., Matsuoka, H., Miyata, H., Matsui, M., & Inoue, M. (2015). Identification of
1421 muscarinic receptor subtypes involved in catecholamine secretion in adrenal medullary

1422 chromaffin cells by genetic deletion. *Br J Pharmacol*, 172(5), 1348-1359.
1423 <https://doi.org/10.1111/bph.13011>.

1424 Haycock, J. W. (1996). Short- and long-term regulation of tyrosine hydroxylase in chromaffin
1425 cells by VIP and PACAP. *Ann N Y Acad Sci*, 805, 219-230; discussion 230-211.
1426 <https://doi.org/10.1111/j.1749-6632.1996.tb17485.x>.

1427 Haycock, J. W., & Wakade, A. R. (1992). Activation and multiple-site phosphorylation of
1428 tyrosine hydroxylase in perfused rat adrenal glands. *J Neurochem*, 58(1), 57-64.
1429 <https://doi.org/10.1111/j.1471-4159.1992.tb09276.x>.

1430 Hernandez-Vivanco, A., Sanz-Lazaro, S., Jimenez-Pompa, A., Garcia-Magro, N., Carmona-
1431 Hidalgo, B., Perez-Alvarez, A., . . . Albillos, A. (2017). Human native Cav1 channels
1432 in chromaffin cells: contribution to exocytosis and firing of spontaneous action
1433 potentials. *Eur J Pharmacol*, 796, 115-121.
1434 <https://doi.org/10.1016/j.ejphar.2016.12.009>.

1435 Hill, J., Chan, S. A., Kuri, B., & Smith, C. (2011). Pituitary adenylate cyclase-activating peptide
1436 (PACAP) recruits low voltage-activated T-type calcium influx under acute sympathetic
1437 stimulation in mouse adrenal chromaffin cells. *J Biol Chem*, 286(49), 42459-42469.
1438 <https://doi.org/10.1074/jbc.M111.289389>.

1439 Hill, J., Lee, S. K., Samasilp, P., & Smith, C. (2012). Pituitary adenylate cyclase-activating
1440 peptide enhances electrical coupling in the mouse adrenal medulla. *Am J Physiol Cell*
1441 *Physiol*, 303(3), C257-266. <https://doi.org/10.1152/ajpcell.00119.2012>.

1442 Hinson, J. P., Cameron, L. A., Purbrick, A., & Kapas, S. (1994). The role of neuropeptides in
1443 the regulation of adrenal vascular tone: effects of vasoactive intestinal polypeptide,
1444 substance P, neuropeptide Y, neurotensin, Met-enkephalin, and Leu-enkephalin on
1445 perfusion medium flow rate in the intact perfused rat adrenal. *Regul Pept*, 51(1), 55-61.
1446 [https://doi.org/10.1016/0167-0115\(94\)90135-x](https://doi.org/10.1016/0167-0115(94)90135-x).

1447 Hiremagalur, B., Kvetnansky, R., Nankova, B., Fleischer, J., Geertman, R., Fukuhara, K., . . .
1448 Sabban, E. L. (1994). Stress elicits trans-synaptic activation of adrenal neuropeptide Y
1449 gene expression. *Brain Res Mol Brain Res*, 27(1), 138-144.
1450 [https://doi.org/10.1016/0169-328x\(94\)90194-5](https://doi.org/10.1016/0169-328x(94)90194-5).

1451 Hodel, A. (2001). Effects of glucocorticoids on adrenal chromaffin cells. *J Neuroendocrinol*,
1452 13(2), 216-220. <https://doi.org/10.1111/j.1365-2826.2001.00628.x>.

1453 Hodson, D. J., Legros, C., Desarmenien, M. G., & Guerineau, N. C. (2015). Roles of connexins
1454 and pannexins in (neuro)endocrine physiology. *Cell Mol Life Sci*, 72(15), 2911-2928.
1455 <https://doi.org/10.1007/s00018-015-1967-2>.

1456 Hokfelt, T., Lundberg, J. M., Schultzberg, M., & Fahrenkrug, J. (1981). Immunohistochemical
1457 evidence for a local VIP-ergic neuron system in the adrenal gland of the rat. *Acta Physiol*
1458 *Scand*, 113(4), 575-576. <https://doi.org/10.1111/j.1748-1716.1981.tb06944.x>.

1459 Holets, V., & Elde, R. (1982). The differential distribution and relationship of serotonergic
1460 and peptidergic fibers to sympathoadrenal neurons in the intermediolateral cell column
1461 of the rat: a combined retrograde axonal transport and immunofluorescence study.
1462 *Neuroscience*, 7(5), 1155-1174. [https://doi.org/10.1016/0306-4522\(82\)91123-x](https://doi.org/10.1016/0306-4522(82)91123-x).

1463 Holgert, H., Pequignot, J. M., Lagercrantz, H., & Hokfelt, T. (1995). Birth-related up-regulation
1464 of mRNA encoding tyrosine hydroxylase, dopamine beta-hydroxylase, neuropeptide
1465 tyrosine, and prepro-enkephalin in rat adrenal medulla is dependent on postnatal
1466 oxygenation. *Pediatr Res*, 37(6), 701-706. [https://doi.org/10.1203/00006450-](https://doi.org/10.1203/00006450-199506000-00005)
1467 [199506000-00005](https://doi.org/10.1203/00006450-199506000-00005).

1468 Holman, M. E., Coleman, H. A., Tonta, M. A., & Parkington, H. C. (1994). Synaptic
1469 transmission from splanchnic nerves to the adrenal medulla of guinea-pigs. *J Physiol*,
1470 478 (Pt 1), 115-124. <https://doi.org/10.1113/jphysiol.1994.sp020235>.

1471 Holman, M. E., Tonta, M. A., Coleman, H. A., & Parkinson, H. C. (1998). Muscarinic receptor
1472 activation in guinea-pig chromaffin cells causes decreased membrane conductance and
1473 depolarization. *J Auton Nerv Syst*, 68(3), 140-144. [https://doi.org/10.1016-s0165-](https://doi.org/10.1016/s0165-1838(97)00122-7)
1474 [1838\(97\)00122-7](https://doi.org/10.1016/s0165-1838(97)00122-7).

1475 Holzwarth, M. A. (1984). The distribution of vasoactive intestinal peptide in the rat adrenal
1476 cortex and medulla. *J Auton Nerv Syst*, 11(3), 269-283. [https://doi.org/10.1016/0165-](https://doi.org/10.1016/0165-1838(84)90041-9)
1477 [1838\(84\)90041-9](https://doi.org/10.1016/0165-1838(84)90041-9).

1478 Hone, A. J., Rueda-Ruzafa, L., Gordon, T. J., Gajewiak, J., Christensen, S., Dyhring, T., . . .
1479 McIntosh, J. M. (2020). Expression of alpha3beta2beta4 nicotinic acetylcholine
1480 receptors by rat adrenal chromaffin cells determined using novel conopeptide
1481 antagonists. *J Neurochem*, 154(2), 158-176. <https://doi.org/10.1111/jnc.14966>.

1482 Hopkin, D. A., & Laplane, R. (1978). James Reilly and the autonomic nervous system. A
1483 prophet unheeded? *Ann R Coll Surg Engl*, 60(2), 108-116.

1484 Houchi, H., Hamano, S., Masuda, Y., Ishimura, Y., Azuma, M., Ohuchi, T., & Oka, M. (1994).
1485 Stimulatory effect of pituitary adenylate cyclase-activating polypeptide on
1486 catecholamine synthesis in cultured bovine adrenal chromaffin cells: involvements of
1487 tyrosine hydroxylase phosphorylation caused by Ca²⁺ influx and cAMP. *Jpn J*
1488 *Pharmacol*, 66(3), 323-330. <https://doi.org/10.1254/jjp.66.323>.

1489 Inoue, M., Harada, K., Matsuoka, H., Nakamura, J., & Warashina, A. (2012). Mechanisms and
1490 roles of muscarinic activation in guinea-pig adrenal medullary cells. *Am J Physiol Cell*
1491 *Physiol*, 303(6), C635-644. <https://doi.org/10.1152/ajpcell.00147.2012>.

1492 Inoue, M., & Kuriyama, H. (1991). Muscarinic receptor is coupled with a cation channel
1493 through a GTP-binding protein in guinea-pig chromaffin cells. *J Physiol*, 436, 511-529.
1494 <https://doi.org/10.1113/jphysiol.1991.sp018564>.

- 1495 Inoue, M., Matsuoka, H., Harada, K., & Kao, L. S. (2018). Muscarinic receptors in adrenal
1496 chromaffin cells: physiological role and regulation of ion channels. *Pflugers Arch*,
1497 *470*(1), 29-38. <https://doi.org/10.1007/s00424-017-2047-2>.
- 1498 Ip, N. Y., & Zigmond, R. E. (1984). Pattern of presynaptic nerve activity can determine the
1499 type of neurotransmitter regulating a postsynaptic event. *Nature*, *311*(5985), 472-474.
1500 <https://doi.org/10.1038/311472a0>.
- 1501 Ishikawa, K., & Kanno, T. (1978). Influences of extracellular calcium and potassium
1502 concentrations on adrenaline release and membrane potential in the perfused adrenal
1503 medulla of the rat. *Jpn J Physiol*, *28*(3), 275-289.
1504 <https://doi.org/10.2170/jjphysiol.28.275>.
- 1505 Iwasa, K., Oomori, Y., & Tanaka, H. (1999). Acetylcholinesterase activity, and neurofilament
1506 protein, and catecholamine synthesizing enzymes immunoreactivities in the mouse
1507 adrenal gland during postnatal development. *J Vet Med Sci*, *61*(6), 621-629.
1508 <https://doi.org/10.1292/jvms.61.621>.
- 1509 Jahng, J. W., Houpt, T. A., Joh, T. H., & Wessel, T. C. (1997). Expression of catecholamine-
1510 synthesizing enzymes, peptidylglycine alpha-amidating monooxygenase, and
1511 neuropeptide Y mRNA in the rat adrenal medulla after acute systemic nicotine. *J Mol*
1512 *Neurosci*, *8*(1), 45-52. <https://doi.org/10.1007/BF02736862>.
- 1513 Jeong, K. H., Jacobson, L., Pacak, K., Widmaier, E. P., Goldstein, D. S., & Majzoub, J. A.
1514 (2000). Impaired basal and restraint-induced epinephrine secretion in corticotropin-
1515 releasing hormone-deficient mice. *Endocrinology*, *141*(3), 1142-1150.
1516 <https://doi.org/10.1210/endo.141.3.7370>.
- 1517 Jiang, W., Uht, R., & Bohn, M. C. (1989). Regulation of phenylethanolamine N-
1518 methyltransferase (PNMT) mRNA in the rat adrenal medulla by corticosterone. *Int J*
1519 *Dev Neurosci*, *7*(5), 513-520. [https://doi.org/10.1016/0736-5748\(89\)90010-5](https://doi.org/10.1016/0736-5748(89)90010-5).

- 1520 Jovanovic, P., Stefanovic, B., Spasojevic, N., Puskas, N., & Dronjak, S. (2016). Effects of
1521 oxytocin on adreno-medullary catecholamine synthesis, uptake and storage in rats
1522 exposed to chronic isolation stress. *Endocr Res*, *41*(2), 124-131.
1523 <https://doi.org/10.3109/07435800.2015.1094086>.
- 1524 Jurtshuk, P., Jr., Weltman, A. S., & Sackler, A. M. (1959). Biochemical responses of rats to
1525 auditory stress. *Science*, *129*(3360), 1424-1425.
1526 <https://doi.org/10.1126/science.129.3360.1424>.
- 1527 Kaiser, S., & Sachser, N. (1998). The social environment during pregnancy and lactation affects
1528 the female offsprings' endocrine status and behaviour in guinea pigs. *Physiol Behav*,
1529 *63*(3), 361-366. [https://doi.org/10.1016/s0031-9384\(97\)00435-6](https://doi.org/10.1016/s0031-9384(97)00435-6).
- 1530 Kajiwara, R., Sand, O., Kidokoro, Y., Barish, M. E., & Iijima, T. (1997). Functional
1531 organization of chromaffin cells and cholinergic synaptic transmission in rat adrenal
1532 medulla. *Jpn J Physiol*, *47*(5), 449-464. <https://doi.org/10.2170/jjphysiol.47.449>.
- 1533 Katz, E., Verbitsky, M., Rothlin, C. V., Vetter, D. E., Heinemann, S. F., & Elgoyhen, A. B.
1534 (2000). High calcium permeability and calcium block of the alpha9 nicotinic
1535 acetylcholine receptor. *Hear Res*, *141*(1-2), 117-128. [https://doi.org/10.1016/s0378-](https://doi.org/10.1016/s0378-5955(99)00214-2)
1536 [5955\(99\)00214-2](https://doi.org/10.1016/s0378-5955(99)00214-2).
- 1537 Kennedy, J. G., Breslow, M. J., Tobin, J. R., & Traystman, R. J. (1991). Cholinergic regulation
1538 of adrenal medullary blood flow. *Am J Physiol*, *261*(6 Pt 2), H1836-1841.
1539 <https://doi.org/10.1152/ajpheart.1991.261.6.H1836>.
- 1540 Khalil, Z., Livett, B. G., & Marley, P. D. (1986). The role of sensory fibres in the rat splanchnic
1541 nerve in the regulation of adrenal medullary secretion during stress. *J Physiol*, *370*, 201-
1542 215. <https://doi.org/10.1113/jphysiol.1986.sp015930>.

1543 Kim, T., Zhang, C. F., Sun, Z., Wu, H., & Loh, Y. P. (2005). Chromogranin A deficiency in
1544 transgenic mice leads to aberrant chromaffin granule biogenesis. *J Neurosci*, *25*(30),
1545 6958-6961. <https://doi.org/10.1523/JNEUROSCI.1058-05.2005>.

1546 Koshimizu, H., Kim, T., Cawley, N. X., & Loh, Y. P. (2010). Chromogranin A: a new proposal
1547 for trafficking, processing and induction of granule biogenesis. *Regul Pept*, *160*(1-3),
1548 153-159. <https://doi.org/10.1016/j.regpep.2009.12.007>.

1549 Kumar, G. K., Rai, V., Sharma, S. D., Ramakrishnan, D. P., Peng, Y. J., Souvannakitti, D., &
1550 Prabhakar, N. R. (2006). Chronic intermittent hypoxia induces hypoxia-evoked
1551 catecholamine efflux in adult rat adrenal medulla via oxidative stress. *J Physiol*, *575*(Pt
1552 1), 229-239. <https://doi.org/10.1113/jphysiol.2006.112524>.

1553 Kubovcakova, L., Tybitanclova, K., Sabban, E. L., Majzoub, J., Zorad, S., Vietor, I., . . .
1554 Kvetnansky, R. (2004). Catecholamine synthesizing enzymes and their modulation by
1555 immobilization stress in knockout mice. *Ann N Y Acad Sci*, *1018*, 458-465.
1556 <https://doi.org/10.1196/annals.1296.056>.

1557 Kuramoto, H., Kondo, H., & Fujita, T. (1986). Neuropeptide tyrosine (NPY)-like
1558 immunoreactivity in adrenal chromaffin cells and intraadrenal nerve fibers of rats. *Anat*
1559 *Rec*, *214*(3), 321-328. <https://doi.org/10.1002/ar.1092140312>.

1560 Kuri, B. A., Chan, S. A., & Smith, C. B. (2009). PACAP regulates immediate catecholamine
1561 release from adrenal chromaffin cells in an activity-dependent manner through a protein
1562 kinase C-dependent pathway. *J Neurochem*, *110*(4), 1214-1225.
1563 <https://doi.org/10.1111/j.1471-4159.2009.06206.x>.

1564 Kvetnansky, R., Gewirtz, G. P., Weise, V. K., & Kopin, I. J. (1970). Effect of hypophysectomy
1565 on immobilization-induced elevation of tyrosine hydroxylase and phenylethanolamine-
1566 N-methyl transferase in the rat adrenal. *Endocrinology*, *87*(6), 1323-1329.
1567 <https://doi.org/10.1210/endo-87-6-1323>.

1568 Kvetnansky, R., Krizanova, O., Tillinger, A., Sabban, E. L., Thomas, S. A., & Kubovcakova,
1569 L. (2008). Regulation of gene expression of catecholamine biosynthetic enzymes in
1570 dopamine-beta-hydroxylase- and CRH-knockout mice exposed to stress. *Ann N Y Acad*
1571 *Sci*, 1148, 257-268. <https://doi.org/10.1196/annals.1410.033>.

1572 Kvetnansky, R., Kubovcakova, L., Tillinger, A., Micutkova, L., Krizanova, O., & Sabban, E.
1573 L. (2006). Gene expression of phenylethanolamine N-methyltransferase in
1574 corticotropin-releasing hormone knockout mice during stress exposure. *Cell Mol*
1575 *Neurobiol*, 26(4-6), 735-754. <https://doi.org/10.1007/s10571-006-9063-7>.

1576 Kvetnansky, R., Lu, X., & Ziegler, M. G. (2013). Stress-triggered changes in peripheral
1577 catecholaminergic systems. *Adv Pharmacol*, 68, 359-397.
1578 <https://doi.org/10.1016/B978-0-12-411512-5.00017-8>.

1579 Kvetnansky, R., Micutkova, L., Rychkova, N., Kubovcakova, L., Mravec, B., Filipenko, M., .
1580 . . Krizanova, O. (2004). Quantitative evaluation of catecholamine enzymes gene
1581 expression in adrenal medulla and sympathetic Ganglia of stressed rats. *Ann N Y Acad*
1582 *Sci*, 1018, 356-369. <https://doi.org/10.1196/annals.1296.045>.

1583 Kvetnansky, R., Pacak, K., Fukuhara, K., Viskupic, E., Hiremagalur, B., Nankova, B., . . .
1584 Kopin, I. J. (1995). Sympathoadrenal system in stress. Interaction with the
1585 hypothalamic-pituitary-adrenocortical system. *Ann N Y Acad Sci*, 771, 131-158.
1586 <https://doi.org/10.1111/j.1749-6632.1995.tb44676.x>.

1587 Kvetnansky, R., Rusnak, M., Dronjak, S., Krizanova, O., & Sabban, E. L. (2003). Effect of
1588 novel stressors on tyrosine hydroxylase gene expression in the adrenal medulla of
1589 repeatedly immobilized rats. *Neurochem Res*, 28(3-4), 625-630.
1590 <https://doi.org/10.1023/a:1022846012174>.

1591 Kvetnansky, R., & Sabban, E. L. (1998). Stress and molecular biology of neurotransmitter-
1592 related enzymes. *Ann N Y Acad Sci*, 851, 342-356. [https://doi.org/10.1111/j.1749-
1593 6632.1998.tb09008.x](https://doi.org/10.1111/j.1749-6632.1998.tb09008.x).

1594 Kvetnansky, R., Sabban, E. L., & Palkovits, M. (2009). Catecholaminergic systems in stress:
1595 structural and molecular genetic approaches. *Physiol Rev*, 89(2), 535-606.
1596 <https://doi.org/10.1152/physrev.00042.2006>.

1597 Kvetnansky, R., Weise, V. K., & Kopin, I. J. (1970). Elevation of adrenal tyrosine hydroxylase
1598 and phenylethanolamine-N-methyl transferase by repeated immobilization of rats.
1599 *Endocrinology*, 87(4), 744-749. <https://doi.org/10.1210/endo-87-4-744>.

1600 Ladona, M. G., Aunis, D., Gandia, L., & Garcia, A. G. (1987). Dihydropyridine modulation of
1601 the chromaffin cell secretory response. *J Neurochem*, 48(2), 483-490.
1602 <https://doi.org/10.1111/j.1471-4159.1987.tb04118.x>.

1603 Lamouche, S., & Yamaguchi, N. (2003). PACAP release from the canine adrenal gland in vivo:
1604 its functional role in severe hypotension. *Am J Physiol Regul Integr Comp Physiol*,
1605 284(2), R588-597. <https://doi.org/10.1152/ajpregu.00466.2002>.

1606 Lee, H. W., Hahm, S. H., Hsu, C. M., & Eiden, L. E. (1999). Pituitary adenylate cyclase-
1607 activating polypeptide regulation of vasoactive intestinal polypeptide transcription
1608 requires Ca²⁺ influx and activation of the serine/threonine phosphatase calcineurin. *J*
1609 *Neurochem*, 73(4), 1769-1772. <https://doi.org/10.1046/j.1471-4159.1999.731769.x>.

1610 Lee, Y. S., Raia, G., Tonshoff, C., & Evinger, M. J. (1999). Neural regulation of
1611 phenylethanolamine N-methyltransferase (PNMT) gene expression in bovine
1612 chromaffin cells differs from other catecholamine enzyme genes. *J Mol Neurosci*, 12(1),
1613 53-68. <https://doi.org/10.1385/JMN:12:1:53>.

1614 Lemaire, V., Le Moal, M., & Mormede, P. (1993). Regulation of catecholamine-synthesizing
1615 enzymes in adrenals of Wistar rats under chronic stress. *Am J Physiol*, 264(5 Pt 2),
1616 R957-962. <https://doi.org/10.1152/ajpregu.1993.264.5.R957>.

1617 Lewis, P. R., & Shute, C. C. (1969). An electron-microscopic study of cholinesterase
1618 distribution in the rat adrenal medulla. *J Microsc*, 89(2), 181-193.
1619 <https://doi.org/10.1111/j.1365-2818.1969.tb00664.x>.

1620 Lima, L., & Sourkes, T. L. (1986). Cholinergic and GABAergic regulation of dopamine beta-
1621 hydroxylase activity in the adrenal gland of the rat. *J Pharmacol Exp Ther*, 237(1), 265-
1622 270.

1623 Lima, L., & Sourkes, T. L. (1987). Effect of corticotropin-releasing factor on adrenal DBH and
1624 PNMT activity. *Peptides*, 8(3), 437-441. [https://doi.org/10.1016/0196-9781\(87\)90006-](https://doi.org/10.1016/0196-9781(87)90006-4)
1625 [4](https://doi.org/10.1016/0196-9781(87)90006-4).

1626 Lingle, C. J., Martinez-Espinosa, P. L., Guarina, L., & Carbone, E. (2018). Roles of Na(+),
1627 Ca(2+), and K(+) channels in the generation of repetitive firing and rhythmic bursting
1628 in adrenal chromaffin cells. *Pflugers Arch*, 470(1), 39-52.
1629 <https://doi.org/10.1007/s00424-017-2048-1>.

1630 Linnoila, R. I., Diaugustine, R. P., Hervonen, A., & Miller, R. J. (1980). Distribution of [Met5]-
1631 and [Leu5]-enkephalin-, vasoactive intestinal polypeptide- and substance P-like
1632 immunoreactivities in human adrenal glands. *Neuroscience*, 5(12), 2247-2259.
1633 [https://doi.org/10.1016/0306-4522\(80\)90141-4](https://doi.org/10.1016/0306-4522(80)90141-4).

1634 Livett, B. G., & Zhou, X. F. (1991). Substance P interactions with the nicotinic response. *Ann*
1635 *N Y Acad Sci*, 632, 249-262. <https://doi.org/10.1111/j.1749-6632.1991.tb33113.x>.

1636 Livezey, G. T., Miller, J. M., & Vogel, W. H. (1985). Plasma norepinephrine, epinephrine and
1637 corticosterone stress responses to restraint in individual male and female rats, and their

1638 correlations. *Neurosci Lett*, 62(1), 51-56. [https://doi.org/10.1016/0304-3940\(85\)90283-](https://doi.org/10.1016/0304-3940(85)90283-6)
1639 [6](https://doi.org/10.1016/0304-3940(85)90283-6).

1640 Lovell, P. V., King, J. T., & McCobb, D. P. (2004). Acute modulation of adrenal chromaffin
1641 cell BK channel gating and cell excitability by glucocorticoids. *J Neurophysiol*, 91(1),
1642 561-570. <https://doi.org/10.1152/jn.011101.2002>.

1643 Lovell, P. V., & McCobb, D. P. (2001). Pituitary control of BK potassium channel function and
1644 intrinsic firing properties of adrenal chromaffin cells. *J Neurosci*, 21(10), 3429-3442.
1645 <https://doi.org/10.1523/JNEUROSCI.21-10-03429.2001>.

1646 Lundberg, J. M., Hamberger, B., Schultzberg, M., Hokfelt, T., Granberg, P. O., Efendic, S., . . .
1647 . Luft, R. (1979). Enkephalin- and somatostatin-like immunoreactivities in human
1648 adrenal medulla and pheochromocytoma. *Proc Natl Acad Sci U S A*, 76(8), 4079-4083.
1649 <https://doi.org/10.1073/pnas.76.8.4079>.

1650 Lundberg, J. M., Hokfelt, T., Hemsén, A., Theodorsson-Norheim, E., Pernow, J., Hamberger,
1651 B., & Goldstein, M. (1986). Neuropeptide Y-like immunoreactivity in adrenaline cells
1652 of adrenal medulla and in tumors and plasma of pheochromocytoma patients. *Regul*
1653 *Pept*, 13(2), 169-182. [https://doi.org/10.1016/0167-0115\(86\)90224-7](https://doi.org/10.1016/0167-0115(86)90224-7).

1654 Malhotra, R. K., & Wakade, A. R. (1987). Vasoactive intestinal polypeptide stimulates the
1655 secretion of catecholamines from the rat adrenal gland. *J Physiol*, 388, 285-294.
1656 <https://doi.org/10.1113/jphysiol.1987.sp016615>.

1657 Mamet, J., Peyronnet, J., Roux, J. C., Perrin, D., Cottet-Emard, J. M., Pequignot, J. M., . . .
1658 Dalmaz, Y. (2002). Long-term prenatal hypoxia alters maturation of adrenal medulla in
1659 rat. *Pediatr Res*, 51(2), 207-214. <https://doi.org/10.1203/00006450-200202000-00014>.

1660 Marcantoni, A., Baldelli, P., Hernandez-Guijo, J. M., Comunanza, V., Carabelli, V., &
1661 Carbone, E. (2007). L-type calcium channels in adrenal chromaffin cells: role in pacer-

1662 making and secretion. *Cell Calcium*, 42(4-5), 397-408.
1663 <https://doi.org/10.1016/j.ceca.2007.04.015>.

1664 Marcantoni, A., Carabelli, V., Comunanza, V., Hoddah, H., & Carbone, E. (2008). Calcium
1665 channels in chromaffin cells: focus on L and T types. *Acta Physiol (Oxf)*, 192(2), 233-
1666 246. <https://doi.org/10.1111/j.1748-1716.2007.01815.x>.

1667 Marcantoni, A., Chiantia, G., Tomagra, G., Hidisoglu, E., Franchino, C., Carabelli, V., &
1668 Carbone, E. (2023). Two firing modes and well-resolved Na(+), K(+), and Ca(2+)
1669 currents at the cell-microelectrode junction of spontaneously active rat chromaffin cell
1670 on MEAs. *Pflugers Arch*, 475(2), 181-202. [https://doi.org/10.1007/s00424-022-02761-](https://doi.org/10.1007/s00424-022-02761-0)
1671 [0](https://doi.org/10.1007/s00424-022-02761-0).

1672 Marcantoni, A., Vandael, D. H., Mahapatra, S., Carabelli, V., Sinnegger-Brauns, M. J.,
1673 Striessnig, J., & Carbone, E. (2010). Loss of Ca_v1.3 channels reveals the critical role of
1674 L-type and BK channel coupling in pacemaking mouse adrenal chromaffin cells. *J*
1675 *Neurosci*, 30(2), 491-504. <https://doi.org/10.1523/JNEUROSCI.4961-09.2010>.

1676 Marley, P. D., Cheung, C. Y., Thomson, K. A., & Murphy, R. (1996). Activation of tyrosine
1677 hydroxylase by pituitary adenylate cyclase-activating polypeptide (PACAP-27) in
1678 bovine adrenal chromaffin cells. *J Auton Nerv Syst*, 60(3), 141-146.
1679 [https://doi.org/10.1016/0165-1838\(96\)00044-6](https://doi.org/10.1016/0165-1838(96)00044-6).

1680 Martin, A. O., Alonso, G., & Guerineau, N. C. (2005). Agrin mediates a rapid switch from
1681 electrical coupling to chemical neurotransmission during synaptogenesis. *J Cell Biol*,
1682 169(3), 503-514. <https://doi.org/10.1083/jcb.200411054>.

1683 Martin, A. O., Mathieu, M. N., Chevillard, C., & Guerineau, N. C. (2001). Gap junctions
1684 mediate electrical signaling and ensuing cytosolic Ca²⁺ increases between chromaffin
1685 cells in adrenal slices: A role in catecholamine release. *J Neurosci*, 21(15), 5397-5405.
1686 <https://doi.org/10.1523/JNEUROSCI.21-15-05397.2001>.

1687 Martin, A. O., Mathieu, M. N., & Guerinéau, N. C. (2003). Evidence for long-lasting
1688 cholinergic control of gap junctional communication between adrenal chromaffin cells.
1689 *J Neurosci*, 23(9), 3669-3678. [https://doi.org/10.1523/JNEUROSCI.23-09-](https://doi.org/10.1523/JNEUROSCI.23-09-03669.2003)
1690 [03669.2003](https://doi.org/10.1523/JNEUROSCI.23-09-03669.2003).

1691 Martínez-Espinosa, P. L., Yang, C., Gonzalez-Perez, V., Xia, X. M., & Lingle, C. J. (2014).
1692 Knockout of the BK beta2 subunit abolishes inactivation of BK currents in mouse
1693 adrenal chromaffin cells and results in slow-wave burst activity. *J Gen Physiol*, 144(4),
1694 275-295. <https://doi.org/10.1085/jgp.201411253>.

1695 Matsuoka, H., & Inoue, M. (2017). Molecular mechanism for muscarinic M(1) receptor-
1696 mediated endocytosis of TWIK-related acid-sensitive K(+) 1 channels in rat adrenal
1697 medullary cells. *J Physiol*, 595(22), 6851-6867. <https://doi.org/10.1113/JP275039>.

1698 Maubert, E., Tramu, G., Croix, D., Beauvillain, J. C., & Dupouy, J. P. (1990). Co-localization
1699 of vasoactive intestinal polypeptide and neuropeptide Y immunoreactivities in the nerve
1700 fibers of the rat adrenal gland. *Neurosci Lett*, 113(2), 121-126.
1701 [https://doi.org/10.1016/0304-3940\(90\)90290-p](https://doi.org/10.1016/0304-3940(90)90290-p).

1702 McCobb, D. P., Hara, Y., Lai, G. J., Mahmoud, S. F., & Flugge, G. (2003). Subordination stress
1703 alters alternative splicing of the Slo gene in tree shrew adrenals. *Horm Behav*, 43(1),
1704 180-186. [https://doi.org/10.1016/s0018-506x\(02\)00010-7](https://doi.org/10.1016/s0018-506x(02)00010-7).

1705 McMahon, A., Kvetnansky, R., Fukuhara, K., Weise, V. K., Kopin, I. J., & Sabban, E. L.
1706 (1992). Regulation of tyrosine hydroxylase and dopamine beta-hydroxylase mRNA
1707 levels in rat adrenals by a single and repeated immobilization stress. *J Neurochem*,
1708 58(6), 2124-2130. <https://doi.org/10.1111/j.1471-4159.1992.tb10954.x>.

1709 Meda, P., Pepper, M. S., Traub, O., Willecke, K., Gros, D., Beyer, E., . . . Orci, L. (1993).
1710 Differential expression of gap junction connexins in endocrine and exocrine glands.
1711 *Endocrinology*, 133(5), 2371-2378. <https://doi.org/10.1210/endo.133.5.8404689>.

- 1712 Metz-Boutigue, M. H., Goumon, Y., Lugardon, K., Strub, J. M., & Aunis, D. (1998).
1713 Antibacterial peptides are present in chromaffin cell secretory granules. *Cell Mol*
1714 *Neurobiol*, 18(2), 249-266. <https://doi.org/10.1023/a:1022573004910>.
- 1715 Michelena, P., Moro, M. A., Castillo, C. J., & Garcia, A. G. (1991). Muscarinic receptors in
1716 separate populations of noradrenaline- and adrenaline-containing chromaffin cells.
1717 *Biochem Biophys Res Commun*, 177(3), 913-919. [https://doi.org/10.1016/0006-](https://doi.org/10.1016/0006-291x(91)90625-h)
1718 [291x\(91\)90625-h](https://doi.org/10.1016/0006-291x(91)90625-h).
- 1719 Michener, M. L., Peach, M. J., & Creutz, C. E. (1985). Direct effects of adrenocorticotrophic
1720 hormone on bovine adrenomedullary cells: adenosine 3',5'-monophosphate-dependent
1721 phosphorylation of tyrosine hydroxylase. *Endocrinology*, 117(2), 730-737.
1722 <https://doi.org/10.1210/endo-117-2-730>.
- 1723 Millhorn, D. E., Czyzyk-Krzeska, M., Bayliss, D. A., & Lawson, E. E. (1993). Regulation of
1724 gene expression by hypoxia. *Sleep*, 16(8 Suppl), S44-48.
1725 https://doi.org/10.1093/sleep/16.suppl_8.s44.
- 1726 Milman, A., Venteo, S., Bossu, J. L., Fontanaud, P., Monteil, A., Lory, P., & Guerineau, N. C.
1727 (2021). A sodium background conductance controls the spiking pattern of mouse
1728 adrenal chromaffin cells in situ. *J Physiol*, 599(6), 1855-1883.
1729 <https://doi.org/10.1113/JP281044>.
- 1730 Mir, H. D., Milman, A., Monnoye, M., Douard, V., Philippe, C., Aubert, A., . . . Rabot, S.
1731 (2020). The gut microbiota metabolite indole increases emotional responses and adrenal
1732 medulla activity in chronically stressed male mice. *Psychoneuroendocrinology*, 119,
1733 104750. <https://doi.org/10.1016/j.psyneuen.2020.104750>.
- 1734 Misbahuddin, M., Houchi, H., Nakanishi, A., Morita, K., & Oka, M. (1986). Stimulation by
1735 vasoactive intestinal polypeptide of muscarinic receptor-mediated catecholamine

1736 secretion from isolated guinea pig adrenal medullary cells. *Neurosci Lett*, 72(3), 315-
1737 319. [https://doi.org/10.1016/0304-3940\(86\)90533-1](https://doi.org/10.1016/0304-3940(86)90533-1).

1738 Molinoff, P. B., Brimijoin, S., Weinshilboum, R., & Axelrod, J. (1970). Neurally mediated
1739 increase in dopamine-beta-hydroxylase activity. *Proc Natl Acad Sci U S A*, 66(2), 453-
1740 458. <https://doi.org/10.1073/pnas.66.2.453>.

1741 Moller, K., & Sundler, F. (1996). Expression of pituitary adenylate cyclase activating peptide
1742 (PACAP) and PACAP type I receptors in the rat adrenal medulla. *Regul Pept*, 63(2-3),
1743 129-139. [https://doi.org/10.1016/0167-0115\(96\)00033-x](https://doi.org/10.1016/0167-0115(96)00033-x).

1744 Montero-Hadjadje, M., Elias, S., Chevalier, L., Benard, M., Tanguy, Y., Turquier, V., . . .
1745 Anouar, Y. (2009). Chromogranin A promotes peptide hormone sorting to mobile
1746 granules in constitutively and regulated secreting cells: role of conserved N- and C-
1747 terminal peptides. *J Biol Chem*, 284(18), 12420-12431.
1748 <https://doi.org/10.1074/jbc.M805607200>.

1749 Montesinos, M. S., Machado, J. D., Camacho, M., Diaz, J., Morales, Y. G., Alvarez de la Rosa,
1750 D., . . . Borges, R. (2008). The crucial role of chromogranins in storage and exocytosis
1751 revealed using chromaffin cells from chromogranin A null mouse. *J Neurosci*, 28(13),
1752 3350-3358. <https://doi.org/10.1523/JNEUROSCI.5292-07.2008>.

1753 Morita, K., Bell, R. A., Siddall, B. J., & Wong, D. L. (1996). Neural stimulation of Egr-1
1754 messenger RNA expression in rat adrenal gland: possible relation to
1755 phenylethanolamine N-methyltransferase gene regulation. *J Pharmacol Exp Ther*,
1756 279(1), 379-385.

1757 Morita, K., & Wong, D. L. (1996). Role of Egr-1 in cholinergic stimulation of
1758 phenylethanolamine N-methyltransferase promoter. *J Neurochem*, 67(4), 1344-1351.
1759 <https://doi.org/10.1046/j.1471-4159.1996.67041344.x>.

1760 Moser, T. (1998). Low-conductance intercellular coupling between mouse chromaffin cells in
1761 situ. *J Physiol*, 506 (Pt 1), 195-205. <https://doi.org/10.1111/j.1469-7793.1998.195bx.x>.

1762 Mueller, R. A., Thoenen, H., & Axelrod, J. (1969a). Adrenal tyrosine hydroxylase:
1763 compensatory increase in activity after chemical sympathectomy. *Science*, 163(866),
1764 468-469. <https://doi.org/10.1126/science.163.3866.468>.

1765 Mueller, R. A., Thoenen, H., & Axelrod, J. (1969b). Increase in tyrosine hydroxylase activity
1766 after reserpine administration. *J Pharmacol Exp Ther*, 169(1), 74-79.

1767 Mueller, R. A., Thoenen, H., & Axelrod, J. (1970a). Effect of pituitary and ACTH on the
1768 maintenance of basal tyrosine hydroxylase activity in the rat adrenal gland.
1769 *Endocrinology*, 86(4), 751-755. <https://doi.org/10.1210/endo-86-4-751>.

1770 Mueller, R. A., Thoenen, H., & Axelrod, J. (1970b). Inhibition of neuronally induced tyrosine
1771 hydroxylase by nicotinic receptor blockade. *Eur J Pharmacol*, 10(1), 51-56.
1772 [https://doi.org/10.1016/0014-2999\(70\)90156-1](https://doi.org/10.1016/0014-2999(70)90156-1).

1773 Mustafa, T. (2013). Pituitary adenylate cyclase-activating polypeptide (PACAP): a master
1774 regulator in central and peripheral stress responses. *Adv Pharmacol*, 68, 445-457.
1775 <https://doi.org/10.1016/B978-0-12-411512-5.00021-X>.

1776 Nankova, B., Kvetnansky, R., McMahon, A., Viskupic, E., Hiremagalur, B., Frankle, G., . . .
1777 Sabban, E. L. (1994). Induction of tyrosine hydroxylase gene expression by a
1778 nonneuronal nonpituitary-mediated mechanism in immobilization stress. *Proc Natl*
1779 *Acad Sci U S A*, 91(13), 5937-5941. <https://doi.org/10.1073/pnas.91.13.5937>.

1780 Nankova, B. B., & Sabban, E. L. (1999). Multiple signalling pathways exist in the stress-
1781 triggered regulation of gene expression for catecholamine biosynthetic enzymes and
1782 several neuropeptides in the rat adrenal medulla. *Acta Physiol Scand*, 167(1), 1-9.
1783 <https://doi.org/10.1046/j.1365-201x.1999.00566.x>.

1784 Nassar-Gentina, V., Pollard, H. B., & Rojas, E. (1988). Electrical activity in chromaffin cells
1785 of intact mouse adrenal gland. *Am J Physiol*, 254(5 Pt 1), C675-683.
1786 <https://doi.org/10.1152/ajpcell.1988.254.5.C675>.

1787 Neely, A., & Lingle, C. J. (1992). Effects of muscarine on single rat adrenal chromaffin cells.
1788 *J Physiol*, 453, 133-166. <https://doi.org/10.1113/jphysiol.1992.sp019221>.

1789 Nie, L., Song, H., Chen, M. F., Chiamvimonvat, N., Beisel, K. W., Yamoah, E. N., & Vazquez,
1790 A. E. (2004). Cloning and expression of a small-conductance Ca(2+)-activated K⁺
1791 channel from the mouse cochlea: coexpression with alpha9/alpha10 acetylcholine
1792 receptors. *J Neurophysiol*, 91(4), 1536-1544. <https://doi.org/10.1152/jn.00630.2003>.

1793 Novara, M., Baldelli, P., Cavallari, D., Carabelli, V., Giaccipoli, A., & Carbone, E. (2004).
1794 Exposure to cAMP and beta-adrenergic stimulation recruits Ca(V)3 T-type channels in
1795 rat chromaffin cells through Epac cAMP-receptor proteins. *J Physiol*, 558(Pt 2), 433-
1796 449. <https://doi.org/10.1113/jphysiol.2004.061184>.

1797 Olasmaa, M., Guidotti, A., & Costa, E. (1992). Vasoactive intestinal polypeptide facilitates
1798 tyrosine hydroxylase induction by cholinergic agonists in bovine adrenal chromaffin
1799 cells. *Mol Pharmacol*, 41(3), 456-464.

1800 Olivos, L., & Artalejo, A. R. (2008). Muscarinic excitation-secretion coupling in chromaffin
1801 cells. *Acta Physiol (Oxf)*, 192(2), 213-220. [https://doi.org/10.1111/j.1748-
1802 1716.2007.01816.x](https://doi.org/10.1111/j.1748-1716.2007.01816.x).

1803 Ong, L. K., Guan, L., Damanhuri, H., Goodchild, A. K., Bobrovskaya, L., Dickson, P. W., &
1804 Dunkley, P. R. (2014). Neurobiological consequences of acute footshock stress: effects
1805 on tyrosine hydroxylase phosphorylation and activation in the rat brain and adrenal
1806 medulla. *J Neurochem*, 128(4), 547-560. <https://doi.org/10.1111/jnc.12482>.

1807 Pacak, K., Palkovits, M., Kvetnansky, R., Yadid, G., Kopin, I. J., & Goldstein, D. S. (1995).
1808 Effects of various stressors on in vivo norepinephrine release in the hypothalamic

1809 paraventricular nucleus and on the pituitary-adrenocortical axis. *Ann N Y Acad Sci*, 771,
1810 115-130. <https://doi.org/10.1111/j.1749-6632.1995.tb44675.x>.

1811 Pasqua, T., Mahata, S., Bandyopadhyay, G. K., Biswas, A., Perkins, G. A., Sinha-Hikim, A. P.,
1812 . . . Mahata, S. K. (2016). Impact of chromogranin A deficiency on catecholamine
1813 storage, catecholamine granule morphology and chromaffin cell energy metabolism in
1814 vivo. *Cell Tissue Res*, 363(3), 693-712. <https://doi.org/10.1007/s00441-015-2316-3>.

1815 Patrick, R. L., & Kirshner, N. (1971). Acetylcholine-induced stimulation of catecholamine
1816 recovery in denervated rat adrenals after reserpine-induced depletion. *Mol Pharmacol*,
1817 7(4), 389-396.

1818 Perez-Alvarez, A., Hernandez-Vivanco, A., Caba-Gonzalez, J. C., & Albillos, A. (2011).
1819 Different roles attributed to Ca_v1 channel subtypes in spontaneous action potential firing
1820 and fine tuning of exocytosis in mouse chromaffin cells. *J Neurochem*, 116(1), 105-121.
1821 <https://doi.org/10.1111/j.1471-4159.2010.07089.x>.

1822 Piech-Dumas, K. M., Sterling, C. R., & Tank, A. W. (1999). Regulation of tyrosine hydroxylase
1823 gene expression by muscarinic agonists in rat adrenal medulla. *J Neurochem*, 73(1),
1824 153-161. <https://doi.org/10.1046/j.1471-4159.1999.0730153.x>.

1825 Podvin, S., Bunday, R., Toneff, T., Ziegler, M., & Hook, V. (2015). Profiles of secreted
1826 neuropeptides and catecholamines illustrate similarities and differences in response to
1827 stimulation by distinct secretagogues. *Mol Cell Neurosci*, 68, 177-185.
1828 <https://doi.org/10.1016/j.mcn.2015.06.008>.

1829 Poisner, A. M., & Douglas, W. W. (1966). The need for calcium in adrenomedullary secretion
1830 evoked by biogenic amines, polypeptides, and muscarinic agents. *Proc Soc Exp Biol*
1831 *Med*, 123(1), 62-64. <https://doi.org/10.3181/00379727-123-31402>.

1832 Raghuraman, G., Kalari, A., Dhingra, R., Prabhakar, N. R., & Kumar, G. K. (2011). Enhanced
1833 neuropeptide Y synthesis during intermittent hypoxia in the rat adrenal medulla: role of

1834 reactive oxygen species-dependent alterations in precursor peptide processing. *Antioxid*
1835 *Redox Signal*, 14(7), 1179-1190. <https://doi.org/10.1089/ars.2010.3353>.

1836 Rea, K., Dinan, T. G., & Cryan, J. F. (2017). The Brain-Gut Axis Contributes to
1837 Neuroprogression in Stress-Related Disorders. *Mod Trends Pharmacopsychiatry*, 31,
1838 152-161. <https://doi.org/10.1159/000470813>.

1839 Rius, R. A., Guidotti, A., & Costa, E. (1994). Pituitary adenylate cyclase activating polypeptide
1840 (PACAP) potently enhances tyrosine hydroxylase (TH) expression in adrenal
1841 chromaffin cells. *Life Sci*, 54(22), 1735-1743. [https://doi.org/10.1016/0024-](https://doi.org/10.1016/0024-3205(94)00614-8)
1842 [3205\(94\)00614-8](https://doi.org/10.1016/0024-3205(94)00614-8).

1843 Rodriguez-Sureda, V., Lopez-Tejero, M. D., Llobera, M., & Peinado-Onsurbe, J. (2007). Social
1844 stress profoundly affects lipid metabolism: over-expression of SR-BI in liver and
1845 changes in lipids and lipases in plasma and tissues of stressed mice. *Atherosclerosis*,
1846 195(1), 57-65. <https://doi.org/10.1016/j.atherosclerosis.2006.11.038>.

1847 Ross, M. E., Evinger, M. J., Hyman, S. E., Carroll, J. M., Mucke, L., Comb, M., . . . Goodman,
1848 H. M. (1990). Identification of a functional glucocorticoid response element in the
1849 phenylethanolamine N-methyltransferase promoter using fusion genes introduced into
1850 chromaffin cells in primary culture. *J Neurosci*, 10(2), 520-530.
1851 <https://doi.org/10.1523/JNEUROSCI.10-02-00520.1990>.

1852 Sabban, E. L., & Kvetnansky, R. (2001). Stress-triggered activation of gene expression in
1853 catecholaminergic systems: dynamics of transcriptional events. *Trends Neurosci*, 24(2),
1854 91-98. [https://doi.org/10.1016/s0166-2236\(00\)01687-8](https://doi.org/10.1016/s0166-2236(00)01687-8).

1855 Santana, M. M., Rosmaninho-Salgado, J., Cortez, V., Pereira, F. C., Kaster, M. P., Aveleira, C.
1856 A., . . . Cavadas, C. (2015). Impaired adrenal medullary function in a mouse model of
1857 depression induced by unpredictable chronic stress. *Eur Neuropsychopharmacol*,
1858 25(10), 1753-1766. <https://doi.org/10.1016/j.euroneuro.2015.06.013>.

1859 Sanz-Lazaro, S., Jimenez-Pompa, A., Carmona-Hidalgo, B., Ubeda, M., Munoz, L., Caba-
1860 Gonzalez, J. C., . . . Albillos, A. (2019). The firing frequency of spontaneous action
1861 potentials and their corresponding evoked exocytosis are increased in chromaffin cells
1862 of CCl4 -induced cirrhotic rats with respect to control rats. *J Neurochem*, *148*(3), 359-
1863 372. <https://doi.org/10.1111/jnc.14618>.

1864 Scavello, F., Kharouf, N., Lavalley, P., Haikel, Y., Schneider, F., & Metz-Boutigue, M. H.
1865 (2022). The antimicrobial peptides secreted by the chromaffin cells of the adrenal
1866 medulla link the neuroendocrine and immune systems: From basic to clinical studies.
1867 *Front Immunol*, *13*, 977175. <https://doi.org/10.3389/fimmu.2022.977175>.

1868 Schalling, M., Dagerlind, A., Brene, S., Hallman, H., Djurfeldt, M., Persson, H., . . . Hokfelt,
1869 T. (1988). Coexistence and gene expression of phenylethanolamine N-
1870 methyltransferase, tyrosine hydroxylase, and neuropeptide tyrosine in the rat and bovine
1871 adrenal gland: effects of reserpine. *Proc Natl Acad Sci U S A*, *85*(21), 8306-8310.
1872 <https://doi.org/10.1073/pnas.85.21.8306>.

1873 Seguela, P., Wadiche, J., Dineley-Miller, K., Dani, J. A., & Patrick, J. W. (1993). Molecular
1874 cloning, functional properties, and distribution of rat brain alpha 7: a nicotinic cation
1875 channel highly permeable to calcium. *J Neurosci*, *13*(2), 596-604.
1876 <https://doi.org/10.1523/JNEUROSCI.13-02-00596.1993>.

1877 Selye, H. (1936). A syndrome produced by diverse nocuous agents. *Nature*, *138*, 32.
1878 <https://doi.org/10.1038/138032a0>.

1879 Serova, L., Danailov, E., Chamas, F., & Sabban, E. L. (1999). Nicotine infusion modulates
1880 immobilization stress-triggered induction of gene expression of rat catecholamine
1881 biosynthetic enzymes. *J Pharmacol Exp Ther*, *291*(2), 884-892.

1882 Shivers, B. D., Gorcs, T. J., Gottschall, P. E., & Arimura, A. (1991). Two high affinity binding
1883 sites for pituitary adenylate cyclase-activating polypeptide have different tissue

1884 distributions. *Endocrinology*, 128(6), 3055-3065. [https://doi.org/10.1210/endo-128-6-](https://doi.org/10.1210/endo-128-6-3055)
1885 [3055](https://doi.org/10.1210/endo-128-6-3055).

1886 Simon, J. P., Bader, M. F., & Aunis, D. (1988). Secretion from chromaffin cells is controlled
1887 by chromogranin A-derived peptides. *Proc Natl Acad Sci U S A*, 85(5), 1712-1716.
1888 <https://doi.org/10.1073/pnas.85.5.1712>.

1889 Slotkin, T. A. (1986). *Development of the sympathoadrenal axis*. Totowa, New Jersey: Humana
1890 Press, (chapter 3). https://doi.org/10.1007/978-1-59259-459-7_3.

1891 Smith, C. B., & Eiden, L. E. (2012). Is PACAP the Major Neurotransmitter for Stress
1892 Transduction at the Adrenomedullary Synapse? *J Mol Neurosci*, 48(2), 403-412.
1893 <https://doi.org/10.1007/s12031-012-9749-x>.

1894 Souvannakitti, D., Nanduri, J., Yuan, G., Kumar, G. K., Fox, A. P., & Prabhakar, N. R. (2010).
1895 NADPH oxidase-dependent regulation of T-type Ca²⁺ channels and ryanodine receptors
1896 mediate the augmented exocytosis of catecholamines from intermittent hypoxia-treated
1897 neonatal rat chromaffin cells. *J Neurosci*, 30(32), 10763-10772.
1898 <https://doi.org/10.1523/JNEUROSCI.2307-10.2010>.

1899 Spasojevic, N., Gavrilovic, L., & Dronjak, S. (2010). Effects of repeated maprotiline and
1900 fluoxetine treatment on gene expression of catecholamine synthesizing enzymes in
1901 adrenal medulla of unstressed and stressed rats. *Auton Autacoid Pharmacol*, 30(4), 213-
1902 217. <https://doi.org/10.1111/j.1474-8673.2010.00458.x>.

1903 Stachowiak, M. K., Fluharty, S. J., Stricker, E. M., Zigmond, M. J., & Kaplan, B. B. (1986).
1904 Molecular adaptations in catecholamine biosynthesis induced by cold stress and
1905 sympathectomy. *J Neurosci Res*, 16(1), 13-24. <https://doi.org/10.1002/jnr.490160104>.

1906 Stachowiak, M. K., Hong, J. S., & Viveros, O. H. (1990). Coordinate and differential regulation
1907 of phenylethanolamine N-methyltransferase, tyrosine hydroxylase and proenkephalin

1908 mRNAs by neural and hormonal mechanisms in cultured bovine adrenal medullary
1909 cells. *Brain Res*, 510(2), 277-288. [https://doi.org/10.1016/0006-8993\(90\)91378-t](https://doi.org/10.1016/0006-8993(90)91378-t).

1910 Stachowiak, M. K., Rigual, R. J., Lee, P. H., Viveros, O. H., & Hong, J. S. (1988). Regulation
1911 of tyrosine hydroxylase and phenylethanolamine N-methyltransferase mRNA levels in
1912 the sympathoadrenal system by the pituitary-adrenocortical axis. *Brain Res*, 427(3),
1913 275-286. [https://doi.org/10.1016/0169-328x\(88\)90050-2](https://doi.org/10.1016/0169-328x(88)90050-2).

1914 Stefanovic, B., Spasojevic, N., Jovanovic, P., & Dronjak, S. (2019). Melatonin treatment affects
1915 changes in adrenal gene expression of catecholamine biosynthesizing enzymes and
1916 norepinephrine transporter in the rat model of chronic-stress-induced depression. *Can J*
1917 *Physiol Pharmacol*, 97(7), 685-690. <https://doi.org/10.1139/cjpp-2018-0612>.

1918 Stone, E. A., Freedman, L. S., & Morgano, L. E. (1978). Brain and adrenal tyrosine hydroxylase
1919 activity after chronic footshock stress. *Pharmacol Biochem Behav*, 9(4), 551-553.
1920 [https://doi.org/10.1016/0091-3057\(78\)90057-6](https://doi.org/10.1016/0091-3057(78)90057-6).

1921 Stroth, N., & Eiden, L. E. (2010). Stress hormone synthesis in mouse hypothalamus and adrenal
1922 gland triggered by restraint is dependent on pituitary adenylate cyclase-activating
1923 polypeptide signaling. *Neuroscience*, 165(4), 1025-1030.
1924 <https://doi.org/10.1016/j.neuroscience.2009.11.023>.

1925 Stroth, N., Holighaus, Y., Ait-Ali, D., & Eiden, L. E. (2011). PACAP: a master regulator of
1926 neuroendocrine stress circuits and the cellular stress response. *Ann NY Acad Sci*, 1220,
1927 49-59. <https://doi.org/10.1111/j.1749-6632.2011.05904.x>

1928 Stroth, N., Kuri, B. A., Mustafa, T., Chan, S. A., Smith, C. B., & Eiden, L. E. (2013). PACAP
1929 controls adrenomedullary catecholamine secretion and expression of catecholamine
1930 biosynthetic enzymes at high splanchnic nerve firing rates characteristic of stress
1931 transduction in male mice. *Endocrinology*, 154(1), 330-339.
1932 <https://doi.org/10.1210/en.2012-1829>.

- 1933 Suzuki, T., & Kachi, T. (1996). Similarities and differences in supporting and chromaffin cells
 1934 in the mammalian adrenal medullae: an immunohistochemical study. *Anat Rec*, 244(3),
 1935 358-365. [https://doi.org/10.1002/\(SICI\)1097-0185\(199603\)244:3<358::AID-
 1936 AR7>3.0.CO;2-U](https://doi.org/10.1002/(SICI)1097-0185(199603)244:3<358::AID-AR7>3.0.CO;2-U).
- 1937 Tai, T. C., Claycomb, R., Siddall, B. J., Bell, R. A., Kvetnansky, R., & Wong, D. L. (2007).
 1938 Stress-induced changes in epinephrine expression in the adrenal medulla in vivo. *J*
 1939 *Neurochem*, 101(4), 1108-1118. <https://doi.org/10.1111/j.1471-4159.2007.04484.x>.
- 1940 Takiyyuddin, M. A., De Nicola, L., Gabbai, F. B., Dinh, T. Q., Kennedy, B., Ziegler, M. G., . .
 1941 . O'Connor, D. T. (1993). Catecholamine secretory vesicles. Augmented chromogranins
 1942 and amines in secondary hypertension. *Hypertension*, 21(5), 674-679.
 1943 <https://doi.org/10.1161/01.hyp.21.5.674>.
- 1944 Tank, A. W., Lewis, E. J., Chikaraishi, D. M., & Weiner, N. (1985). Elevation of RNA coding
 1945 for tyrosine hydroxylase in rat adrenal gland by reserpine treatment and exposure to
 1946 cold. *J Neurochem*, 45(4), 1030-1033. [https://doi.org/10.1111/j.1471-
 1947 4159.1985.tb05519.x](https://doi.org/10.1111/j.1471-4159.1985.tb05519.x).
- 1948 Taupenot, L., Mahata, M., Mahata, S. K., & O'Connor, D. T. (1999). Time-dependent effects
 1949 of the neuropeptide PACAP on catecholamine secretion: stimulation and
 1950 desensitization. *Hypertension*, 34(5), 1152-1162.
 1951 <https://doi.org/10.1161/01.hyp.34.5.1152>.
- 1952 Thoa, N. B., Tizabi, Y., Kopin, I. J., & Maengwyn-Davies, G. D. (1976). Alterations of mouse
 1953 adrenal medullary catecholamines and enzymes in response to attack: effect of pre- and
 1954 post-treatment with phenobarbital. *Psychopharmacology (Berl)*, 51(1), 53-57.
 1955 <https://doi.org/10.1007/BF00426321>.

- 1956 Thoenen, H. (1970). Induction of tyrosine hydroxylase in peripheral and central adrenergic
1957 neurones by cold-exposure of rats. *Nature*, 228(5274), 861-862. d
1958 <https://doi.org/10.1038/228861a0>.
- 1959 Thoenen, H., Mueller, R. A., & Axelrod, J. (1969a). Increased tyrosine hydroxylase activity
1960 after drug-induced alteration of sympathetic transmission. *Nature*, 221(5187), 1264.
1961 <https://doi.org/10.1038/2211264a0>.
- 1962 Thoenen, H., Mueller, R. A., & Axelrod, J. (1969b). Trans-synaptic induction of adrenal
1963 tyrosine hydroxylase. *J Pharmacol Exp Ther*, 169(2), 249-254.
- 1964 Thoenen, H., Mueller, R. A., & Axelrod, J. (1970). Neuronally dependent induction of adrenal
1965 phenylethanolamine-N-methyltransferase by 6-hydroxydopamine. *Biochem*
1966 *Pharmacol*, 19(3), 669-673. [https://doi.org/10.1016/0006-2952\(70\)90229-7](https://doi.org/10.1016/0006-2952(70)90229-7).
- 1967 Tischler, A. S., Perlman, R. L., Costopoulos, D., & Horwitz, J. (1985). Vasoactive intestinal
1968 peptide increases tyrosine hydroxylase activity in normal and neoplastic rat chromaffin
1969 cell cultures. *Neurosci Lett*, 61(1-2), 141-146. [https://doi.org/10.1016/0304-](https://doi.org/10.1016/0304-3940(85)90415-x)
1970 [3940\(85\)90415-x](https://doi.org/10.1016/0304-3940(85)90415-x).
- 1971 Tomlinson, A., Durbin, J., & Coupland, R. E. (1987). A quantitative analysis of rat adrenal
1972 chromaffin tissue: morphometric analysis at tissue and cellular level correlated with
1973 catecholamine content. *Neuroscience*, 20(3), 895-904. [https://doi.org/10.1016/0306-](https://doi.org/10.1016/0306-4522(87)90250-8)
1974 [4522\(87\)90250-8](https://doi.org/10.1016/0306-4522(87)90250-8).
- 1975 Tonshoff, C., Hemmick, L., & Evinger, M. J. (1997). Pituitary adenylate cyclase activating
1976 polypeptide (PACAP) regulates expression of catecholamine biosynthetic enzyme
1977 genes in bovine adrenal chromaffin cells. *J Mol Neurosci*, 9(2), 127-140.
1978 <https://doi.org/10.1007/BF02736856>.
- 1979 Tornoe, K., Hannibal, J., Jensen, T. B., Georg, B., Rickelt, L. F., Andreasen, M. B., . . . Holst,
1980 J. J. (2000). PACAP-(1-38) as neurotransmitter in the porcine adrenal glands. *Am J*

1981 *Physiol Endocrinol Metab*, 279(6), E1413-1425.

1982 <https://doi.org/10.1152/ajpendo.2000.279.6.E1413>.

1983 Tsatsanis, C., Dermitzaki, E., Venihaki, M., Chatzaki, E., Minas, V., Gravanis, A., & Margioris,

1984 A. N. (2007). The corticotropin-releasing factor (CRF) family of peptides as local

1985 modulators of adrenal function. *Cell Mol Life Sci*, 64(13), 1638-1655.

1986 <https://doi.org/10.1007/s00018-007-6555-7>.

1987 Tuma, J., Kolinko, Y., Jelinkova, D., Hilber, P., & Cendelin, J. (2017). Impaired spatial

1988 performance in cerebellar-deficient Lurcher mice is not associated with their abnormal

1989 stress response. *Neurobiol Learn Mem*, 140, 62-70.

1990 <https://doi.org/10.1016/j.nlm.2017.02.009>.

1991 Uceda, G., Artalejo, A. R., Lopez, M. G., Abad, F., Neher, E., & Garcia, A. G. (1992). Ca(2+)-

1992 activated K⁺ channels modulate muscarinic secretion in cat chromaffin cells. *J Physiol*,

1993 454, 213-230. <https://doi.org/10.1113/jphysiol.1992.sp019261>.

1994 Vagnerova, K., Vodicka, M., Hermanova, P., Ergang, P., Srutkova, D., Klusonova, P., . . .

1995 Pacha, J. (2019). Interactions between gut microbiota and acute restraint stress in

1996 peripheral structures of the hypothalamic-pituitary-adrenal axis and the intestine of male

1997 mice. *Front Immunol*, 10, 2655. <https://doi.org/10.3389/fimmu.2019.02655>.

1998 Vandael, D. H., Marcantoni, A., & Carbone, E. (2015). Cav1.3 Channels as Key Regulators of

1999 Neuron-Like Firings and Catecholamine Release in Chromaffin Cells. *Curr Mol*

2000 *Pharmacol*, 8(2), 149-161. <https://doi.org/10.2174/1874467208666150507105443>.

2001 Vandael, D. H., Marcantoni, A., Mahapatra, S., Caro, A., Ruth, P., Zuccotti, A., . . . Carbone,

2002 E. (2010). Ca(v)1.3 and BK channels for timing and regulating cell firing. *Mol*

2003 *Neurobiol*, 42(3), 185-198. <https://doi.org/10.1007/s12035-010-8151-3>.

2004 Vandael, D. H., Ottaviani, M. M., Legros, C., Lefort, C., Guerineau, N. C., Allio, A., . . .

2005 Carbone, E. (2015). Reduced availability of voltage-gated sodium channels by

2006 depolarization or blockade by tetrodotoxin boosts burst firing and catecholamine release
2007 in mouse chromaffin cells. *J Physiol*, 593(4), 905-927.
2008 <https://doi.org/10.1113/jphysiol.2014.283374>.

2009 Vandael, D. H., Zuccotti, A., Striessnig, J., & Carbone, E. (2012). Ca(V)1.3-driven SK channel
2010 activation regulates pacemaking and spike frequency adaptation in mouse chromaffin
2011 cells. *J Neurosci*, 32(46), 16345-16359. [https://doi.org/10.1523/JNEUROSCI.3715-](https://doi.org/10.1523/JNEUROSCI.3715-12.2012)
2012 [12.2012](https://doi.org/10.1523/JNEUROSCI.3715-12.2012).

2013 Varndell, I. M., Polak, J. M., Allen, J. M., Terenghi, G., & Bloom, S. R. (1984). Neuropeptide
2014 tyrosine (NPY) immunoreactivity in norepinephrine-containing cells and nerves of the
2015 mammalian adrenal gland. *Endocrinology*, 114(4), 1460-1462.
2016 <https://doi.org/10.1210/endo-114-4-1460>.

2017 Verhofstad, A. A., Coupland, R. E., Parker, T. R., & Goldstein, M. (1985).
2018 Immunohistochemical and biochemical study on the development of the noradrenaline-
2019 and adrenaline-storing cells of the adrenal medulla of the rat. *Cell Tissue Res*, 242(2),
2020 233-243. <https://doi.org/10.1007/BF00214536>.

2021 Viskupic, E., Kvetnansky, R., Sabban, E. L., Fukuhara, K., Weise, V. K., Kopin, I. J., &
2022 Schwartz, J. P. (1994). Increase in rat adrenal phenylethanolamine N-methyltransferase
2023 mRNA level caused by immobilization stress depends on intact pituitary-adrenocortical
2024 axis. *J Neurochem*, 63(3), 808-814. [https://doi.org/10.1046/j.1471-](https://doi.org/10.1046/j.1471-4159.1994.63030808.x)
2025 [4159.1994.63030808.x](https://doi.org/10.1046/j.1471-4159.1994.63030808.x).

2026 Vollmer, R. R. (1996). Selective neural regulation of epinephrine and norepinephrine cells in
2027 the adrenal medulla -- cardiovascular implications. *Clin Exp Hypertens*, 18(6), 731-751.
2028 <https://doi.org/10.3109/10641969609081778>.

2029 Vollmer, R. R., Balcita, J. J., Sved, A. F., & Edwards, D. J. (1997). Adrenal epinephrine and
2030 norepinephrine release to hypoglycemia measured by microdialysis in conscious rats.

2031 *Am J Physiol*, 273(5 Pt 2), R1758-1763.
2032 <https://doi.org/10.1152/ajpregu.1997.273.5.R1758>.

2033 Vollmer, R. R., Baruchin, A., Kolibal-Pegher, S. S., Corey, S. P., Stricker, E. M., & Kaplan, B.
2034 B. (1992). Selective activation of norepinephrine- and epinephrine-secreting chromaffin
2035 cells in rat adrenal medulla. *Am J Physiol*, 263(3 Pt 2), R716-721.
2036 <https://doi.org/10.1152/ajpregu.1992.263.3.R716>.

2037 Wakade, A. R. (1981). Studies on secretion of catecholamines evoked by acetylcholine or
2038 transmural stimulation of the rat adrenal gland. *J Physiol*, 313, 463-480.
2039 <https://doi.org/10.1113/jphysiol.1981.sp013676>.

2040 Wakade, A. R., & Wakade, T. D. (1983). Contribution of nicotinic and muscarinic receptors in
2041 the secretion of catecholamines evoked by endogenous and exogenous acetylcholine.
2042 *Neuroscience*, 10(3), 973-978. [https://doi.org/10.1016/0306-4522\(83\)90235-x](https://doi.org/10.1016/0306-4522(83)90235-x).

2043 Wakade, T. D., Blank, M. A., Malhotra, R. K., Pourcho, R., & Wakade, A. R. (1991). The
2044 peptide VIP is a neurotransmitter in rat adrenal medulla: physiological role in
2045 controlling catecholamine secretion. *J Physiol*, 444, 349-362.
2046 <https://doi.org/10.1113/jphysiol.1991.sp018882>.

2047 Wan, D. C., Marley, P. D., & Livett, B. G. (1991). Coordinate and differential regulation of
2048 proenkephalin A and PNMT mRNA expression in cultured bovine adrenal chromaffin
2049 cells: responses to secretory stimuli. *Brain Res Mol Brain Res*, 9(1-2), 103-111.
2050 [https://doi.org/10.1016/0169-328x\(91\)90135-k](https://doi.org/10.1016/0169-328x(91)90135-k).

2051 Wang, M., Wang, Q., & Whim, M. D. (2016). Fasting induces a form of autonomic synaptic
2052 plasticity that prevents hypoglycemia. *Proc Natl Acad Sci U S A*, 113(21), E3029-3038.
2053 <https://doi.org/10.1073/pnas.1517275113>.

2054 Wang, Q., & Whim, M. D. (2013). Stress-induced changes in adrenal neuropeptide Y
2055 expression are regulated by a negative feedback loop. *J Neurochem*, *125*(1), 16-25.
2056 <https://doi.org/10.1111/jnc.12150>.

2057 Waymire, J. C., Craviso, G. L., Lichteig, K., Johnston, J. P., Baldwin, C., & Zigmond, R. E.
2058 (1991). Vasoactive intestinal peptide stimulates catecholamine biosynthesis in isolated
2059 adrenal chromaffin cells: evidence for a cyclic AMP-dependent phosphorylation and
2060 activation of tyrosine hydroxylase. *J Neurochem*, *57*(4), 1313-1324.
2061 <https://doi.org/10.1111/j.1471-4159.1991.tb08296.x>.

2062 Weinshilboum, R., & Axelrod, J. (1970). Dopamine-beta-hydroxylase activity in the rat after
2063 hypophysectomy. *Endocrinology*, *87*(5), 894-899. [https://doi.org/10.1210/endo-87-5-](https://doi.org/10.1210/endo-87-5-894)
2064 [894](https://doi.org/10.1210/endo-87-5-894).

2065 Weinstock, M., Razin, M., Schorer-Apelbaum, D., Men, D., & McCarty, R. (1998). Gender
2066 differences in sympathoadrenal activity in rats at rest and in response to footshock
2067 stress. *Int J Dev Neurosci*, *16*(3-4), 289-295. [https://doi.org/10.1016/s0736-](https://doi.org/10.1016/s0736-5748(98)00021-5)
2068 [5748\(98\)00021-5](https://doi.org/10.1016/s0736-5748(98)00021-5).

2069 Weisberg, E. P., Baruchin, A., Stachowiak, M. K., Stricker, E. M., Zigmond, M. J., & Kaplan,
2070 B. B. (1989). Isolation of a rat adrenal cDNA clone encoding phenylethanolamine N-
2071 methyltransferase and cold-induced alterations in adrenal PNMT mRNA and protein.
2072 *Brain Res Mol Brain Res*, *6*(2-3), 159-166. [https://doi.org/10.1016/0169-](https://doi.org/10.1016/0169-328x(89)90050-8)
2073 [328x\(89\)90050-8](https://doi.org/10.1016/0169-328x(89)90050-8).

2074 Welch, B. L., & Welch, A. S. (1969). Sustained effects of brief daily stress (fighting) upon
2075 brain and adrenal catecholamines and adrenal spleen, and heart weights of mice. *Proc*
2076 *Natl Acad Sci U S A*, *64*(1), 100-107. <https://doi.org/10.1073/pnas.64.1.100>.

2077 Wessels-Reiker, M., Haycock, J. W., Howlett, A. C., & Strong, R. (1991). Vasoactive intestinal
2078 polypeptide induces tyrosine hydroxylase in PC12 cells. *J Biol Chem*, 266(15), 9347-
2079 9350.

2080 Westfall, T. C., Han, S. P., Knuepfer, M., Martin, J., Chen, X. L., del Valle, K., . . . Naes, L.
2081 (1990). Neuropeptides in hypertension: role of neuropeptide Y and calcitonin gene
2082 related peptide. *Br J Clin Pharmacol*, 30 Suppl 1, 75S-82S.
2083 <https://doi.org/10.1111/j.1365-2125.1990.tb05472.x>.

2084 Willenberg, H. S., Schott, M., Saeger, W., Tries, A., Scherbaum, W. A., & Bornstein, S. R.
2085 (2006). Expression of connexins in chromaffin cells of normal human adrenals and in
2086 benign and malignant pheochromocytomas. *Ann N Y Acad Sci*, 1073, 578-583.
2087 <https://doi.org/10.1196/annals.1353.060>.

2088 Wilson, S. P. (1988). Vasoactive intestinal peptide elevates cyclic AMP levels and potentiates
2089 secretion in bovine adrenal chromaffin cells. *Neuropeptides*, 11(1), 17-21.
2090 [https://doi.org/10.1016/0143-4179\(88\)90023-6](https://doi.org/10.1016/0143-4179(88)90023-6).

2091 Wolf, K., Zarkua, G., Chan, S. A., Sridhar, A., & Smith, C. (2016). Spatial and activity-
2092 dependent catecholamine release in rat adrenal medulla under native neuronal
2093 stimulation. *Physiol Rep*, 4(17), e12898. <https://doi.org/10.14814/phy2.12898>.

2094 Wong, D. L. (2003). Why is the adrenal adrenergic? *Endocr Pathol*, 14(1), 25-36.
2095 <https://doi.org/10.1385/ep:14:1:25>.

2096 Wong, D. L. (2006). Epinephrine biosynthesis: hormonal and neural control during stress. *Cell*
2097 *Mol Neurobiol*, 26(4-6), 891-900. <https://doi.org/10.1007/s10571-006-9056-6>.

2098 Wong, D. L., Anderson, L. J., & Tai, T. C. (2002). Cholinergic and peptidergic regulation of
2099 phenylethanolamine N-methyltransferase gene expression. *Ann N Y Acad Sci*, 971, 19-
2100 26. <https://doi.org/10.1111/j.1749-6632.2002.tb04428.x>.

- 2101 Wong, D. L., Bildstein, C. L., Siddall, B., Lesage, A., & Yoo, Y. S. (1993). Neural regulation
2102 of phenylethanolamine N-methyltransferase in vivo: transcriptional and translational
2103 changes. *Brain Res Mol Brain Res*, *18*(1-2), 107-114. [https://doi.org/10.1016/0169-](https://doi.org/10.1016/0169-328x(93)90178-r)
2104 [328x\(93\)90178-r](https://doi.org/10.1016/0169-328x(93)90178-r).
- 2105 Wong, D. L., Siddall, B. J., Ebert, S. N., Bell, R. A., & Her, S. (1998). Phenylethanolamine N-
2106 methyltransferase gene expression: synergistic activation by Egr-1, AP-2 and the
2107 glucocorticoid receptor. *Brain Res Mol Brain Res*, *61*(1-2), 154-161.
2108 [https://doi.org/10.1016/s0169-328x\(98\)00225-3](https://doi.org/10.1016/s0169-328x(98)00225-3).
- 2109 Wong, D. L., & Tank, A. W. (2007). Stress-induced catecholaminergic function: transcriptional
2110 and post-transcriptional control. *Stress*, *10*(2), 121-130.
2111 <https://doi.org/10.1080/10253890701393529>.
- 2112 Wurtman, R. J. (2002). Stress and the adrenocortical control of epinephrine synthesis.
2113 *Metabolism*, *51*(6 Suppl 1), 11-14. <https://doi.org/10.1053/meta.2002.33185>.
- 2114 Wurtman, R. J., & Axelrod, J. (1965). Adrenaline synthesis: control by the pituitary gland and
2115 adrenal glucocorticoids. *Science*, *150*(3702), 1464-1465.
2116 <https://doi.org/10.1126/science.150.3702.1464>.
- 2117 Wurtman, R. J., & Axelrod, J. (1966). Control of enzymatic synthesis of adrenaline in the
2118 adrenal medulla by adrenal cortical steroids. *J Biol Chem*, *241*(10), 2301-2305.
- 2119 Wurtman, R. J., Pohorecky, L. A., & Baliga, B. S. (1972). Adrenocortical control of the
2120 biosynthesis of epinephrine and proteins in the adrenal medulla. *Pharmacol Rev*, *24*(2),
2121 411-426.
- 2122 Xie, J., & McCobb, D. P. (1998). Control of alternative splicing of potassium channels by stress
2123 hormones. *Science*, *280*(5362), 443-446. <https://doi.org/10.1126/science.280.5362.443>.

2124 Xu, L., Chen, X., Sun, B., Sterling, C., & Tank, A. W. (2007). Evidence for regulation of
2125 tyrosine hydroxylase mRNA translation by stress in rat adrenal medulla. *Brain Res*,
2126 *1158*, 1-10. <https://doi.org/10.1016/j.brainres.2007.04.080>.

2127 Yamada, Y., Nakazato, Y., Ito, S., Teraoka, H., & Ohga, A. (1988). Catecholamines and
2128 dopamine-beta-hydroxylase secretion from perfused goat adrenal glands. *Q J Exp*
2129 *Physiol*, *73*(1), 113-121. <https://doi.org/10.1113/expphysiol.1988.sp003108>.

2130 Yoshida-Hiroi, M., Bradbury, M. J., Eisenhofer, G., Hiroi, N., Vale, W. W., Novotny, G. E., .
2131 . . Bornstein, S. R. (2002). Chromaffin cell function and structure is impaired in
2132 corticotropin-releasing hormone receptor type 1-null mice. *Mol Psychiatry*, *7*(9), 967-
2133 974. <https://doi.org/10.1038/sj.mp.4001143>.

2134 Yoshimura, R., Xu, L., Sun, B., & Tank, A. W. (2004). Nicotinic and muscarinic acetylcholine
2135 receptors are essential for the long-term response of tyrosine hydroxylase gene
2136 expression to chronic nicotine treatment in rat adrenal medulla. *Brain Res Mol Brain*
2137 *Res*, *126*(2), 188-197. <https://doi.org/10.1016/j.molbrainres.2004.04.007>.

2138 Zaika, O. L., Pochynyuk, O. M., Kostyuk, P. G., Yavorskaya, E. N., & Lukyanetz, E. A. (2004).
2139 Acetylcholine-induced calcium signalling in adrenaline- and noradrenaline-containing
2140 adrenal chromaffin cells. *Arch Biochem Biophys*, *424*(1), 23-32.
2141 <https://doi.org/10.1016/j.abb.2004.01.012>.

2142 Zhang, Z. W., Vijayaraghavan, S., & Berg, D. K. (1994). Neuronal acetylcholine receptors that
2143 bind alpha-bungarotoxin with high affinity function as ligand-gated ion channels.
2144 *Neuron*, *12*(1), 167-177. [https://doi.org/10.1016/0896-6273\(94\)90161-9](https://doi.org/10.1016/0896-6273(94)90161-9).

2145 Zhou, X. F., Oldfield, B. J., & Livett, B. G. (1991). Substance P-containing sensory neurons in
2146 the rat dorsal root ganglia innervate the adrenal medulla. *J Auton Nerv Syst*, *33*(3), 247-
2147 254. [https://doi.org/10.1016/0165-1838\(91\)90025-x](https://doi.org/10.1016/0165-1838(91)90025-x).

- 2148 Zukowska-Grojec, Z. (1995). Neuropeptide Y. A novel sympathetic stress hormone and more.
2149 *Ann N Y Acad Sci*, 771, 219-233. <https://doi.org/10.1111/j.1749-6632.1995.tb44683.x>.
2150

Table 1: Effect of various acute stress on gene expression, protein level and enzymatic activity on catecholamine biosynthetic enzymes

ACUTE STRESS	species sex	TH			DbH			PNMT			References
		mRNA	protein	activity	mRNA	protein	activity	mRNA	protein	activity	
single IMMO (2-2.5 hours)	rat, Sprague-Dawley ♂, adult			↑						→	(Kvetnansky, Weise, & Kopin, 1970)
		↑		→	→						(McMahon et al., 1992)
		↑	→	→							(Nankova et al., 1994)
								↑			(Viskupic et al., 1994)
		↑	→	↑							(Kvetnansky, Rusnak, Dronjak, Krizanova, & Sabban, 2003)
		↑	→		→	↑		↑			(Kvetnansky et al., 2004)
		↑	→	→							(Xu, Chen, Sun, Sterling, & Tank, 2007)
								↑	↑		(Tai et al., 2007)
	mouse, C57B1/129SV ♂, adult							↑		→	(Kvetnansky et al., 2006)
	mouse, C57B1/129SV ♂+♀, adult	↑			↑			↑			(Kubovcakova et al., 2004)

hypotension	rat, Sprague-Dawley ♂, adult			↑									(Fluharty et al., 1985)
glucoprivation	rat, Sprague-Dawley ♂, adult			↑									(Fluharty et al., 1985)
		↑	↑	↑									(Kvetnansky et al., 2003)
		↑											(DeCristofaro & LaGamma, 1994)
		↑	→	↑									(Xu et al., 2007)
	rat, Sprague-Dawley, 4-d-old pups	↑											(DeCristofaro & LaGamma, 1994)
hypoglycemia (insulin bolus)	rat, Sprague-Dawley ♂, adult			↑									(Fluharty et al., 1985)
		↑	→	↑									(Kvetnansky et al., 2003)
		↑											(DeCristofaro & LaGamma, 1994)
	rat, Sprague-Dawley ♀, adult	→							→				(Adams, Legan, Ott, & Jackson, 2005)
	rat, Sprague-Dawley, 4-d-old pups	→											(DeCristofaro & LaGamma, 1994)















	mouse C57BL/6N, ♂, adult												(Stroth et al., 2013)
nicotine injection	rat, Sprague- Dawley ♂, adult												(Jahng, Houpt, Joh, & Wessel, 1997)
													(Serova, Danailov, Chamas, & Sabban, 1999)
hypoxia (2 hours, nitrogen)	rat, Sprague- Dawley, 4-d- old pups												(DeCristofaro & LaGamma, 1994)
hypoxia (1-48 hours, 10% O ₂)	rat, Sprague- Dawley ♂, adult												(Millhorn, Czyzyk- Krzaska, Bayliss, & Lawson, 1993)
acute footshock (1 mA, 1 pulse/min for 10 min)	rat, Sprague- Dawley ♂, adult												(Ong et al., 2014)
acute footshock (1 mA, 1 pulse/min for 20-40 min)	rat, Sprague- Dawley ♂, adult												(Ong et al., 2014)
individual housing (24 hours)	rat, Wistar ♂, adult												(Armando et al., 2001)

Table 2: Effect of various chronic stress on gene expression, protein level and enzymatic activity on catecholamine biosynthetic enzymes

CHRONIC STRESS	species sex	TH			DbH			PNMT			References
		mRNA	protein	activity	mRNA	protein	activity	mRNA	protein	activity	
repeated IMMO (2.5 hours, 7-42 times)	rat, Sprague-Dawley ♂, adult			↑						↑	(Kvetnansky, Weise, & Kopin, 1970)
repeated IMMO (2 hours, daily, 2-7 days)	rat, Sprague-Dawley ♂, adult	↑		↑	↑						(McMahon et al., 1992)
		↑		↑							(Nankova et al., 1994)
								↑			(Viskupic et al., 1994)
		↑	↑		↑			↑			(Kvetnansky et al., 2004)
		↑	↑	↑							(Xu, Chen, Sun, Sterling, & Tank, 2007)
								↑	↑		(Tai et al., 2007)
	mouse, C57B1/129S ♂, adult							↑	↑		(Kvetnansky et al., 2006)
	mouse, C57B1/129S ♂+♀, adult	↑			↑			↑			(Kubovcakova et al., 2004)

cold exposure (4°C, 2-4 days)	rat, Wistar ♂, adult			↑								(Thoenen, 1970)
cold exposure (4-5°C, 3 days)	rat, Sprague-Dawley ♂, adult	↑	↑									(Tank, Lewis, Chikaraishi, & Weiner, 1985)
								↑	↑			(Weisberg et al., 1989)
		↑										(Stachowiak, Fluharty, Stricker, Zigmond, & Kaplan, 1986)
		↑	↑	↑								(Baruchin et al., 1990)
cold exposure (5°C, 4 days-3 weeks)	rat, Sprague-Dawley ♂, adult	↑	↑									(Fluharty, Snyder, Zigmond, & Stricker, 1985)
hypotension	rat, Sprague-Dawley ♂, adult			↑								(Fluharty et al., 1985)
hypoglycemia	rat, Sprague-Dawley ♂, adult			↑								(Fluharty et al., 1985)
glucoprivation	rat, Sprague-Dawley ♂, adult	↑	↑	↑								(Xu et al., 2007)
individual housing (8 months)	mouse (ND) ♂, adult			↓							↓	(Axelrod, Mueller, Henry, & Stephens, 1970)

individual housing (12 weeks)	rat, Wistar ♂, adult											(Gavrilovic, Spasojevic, Tanic, & Dronjak, 2008)
												(Gavrilovic, Spasojevic, & Dronjak, 2012)
												(Jovanovic, Stefanovic, Spasojevic, Puskas, & Dronjak, 2016)
increased social stimulation (communicating box system, 8 months)	mouse (ND) ♂, adult											(Axelrod et al., 1970)
unpredictable chronic mild stress (7 days)	mouse, C57/BL6 ♂, adult											(Santana et al., 2015)
unpredictable chronic mild stress (21 days)	mouse, C57/BL6 ♂, adult											(Santana et al., 2015)
unpredictable chronic mild stress (28 days)	rat, Wistar ♂, adult											(Spasojevic, Gavrilovic, & Dronjak, 2010)
												(Stefanovic, Spasojevic, Jovanovic, & Dronjak, 2019)
chronic footshock (2-5 mA, 1	rat, Sprague-Dawley ♂, adult											(Stone, Freedman, & Morgano, 1978)

pulse/20 sec for 1 hour, 9 days)													
repeated attacks by aggressor mice (10 min, daily, 2-14 days)	mouse, C57BR/cdJ ♂, adult			↑							↑		(Thoa, Tizabi, Kopin, & Maengwyn-Davies, 1976)
long-term prenatal hypoxia (high altitude (3,820 m, 60 mmHg)	ovine fetus (late gestation, 139-141 days)	↓	↓		↓	↓		↓	↓				(Ducsay et al., 2007)
prenatal hypoxia (10% O ₂ , from day 5th to day 20th of gestation)	rat, Sprague-Dawley, fetus, E19		↓						↓				(Mamet et al., 2002)
prenatal hypoxia (11-13% O ₂ , 2-3 days)	rat, Sprague-Dawley, fetus, E21	↑			↑								(Holgert, Pequignot, Lagercrantz, & Hokfelt, 1995)
	rat, Sprague-Dawley, newborn, P0.5	↓			↓								(Holgert et al., 1995)
prenatal hypoxia (10% O ₂ , from day 5th to day 20th of gestation)	rat, Sprague-Dawley, newborn, P0		↓							→			(Mamet et al., 2002)

	rat, Sprague-Dawley, pups, P7													(Mamet et al., 2002)
	rat, Sprague-Dawley, pups, P21													(Mamet et al., 2002)

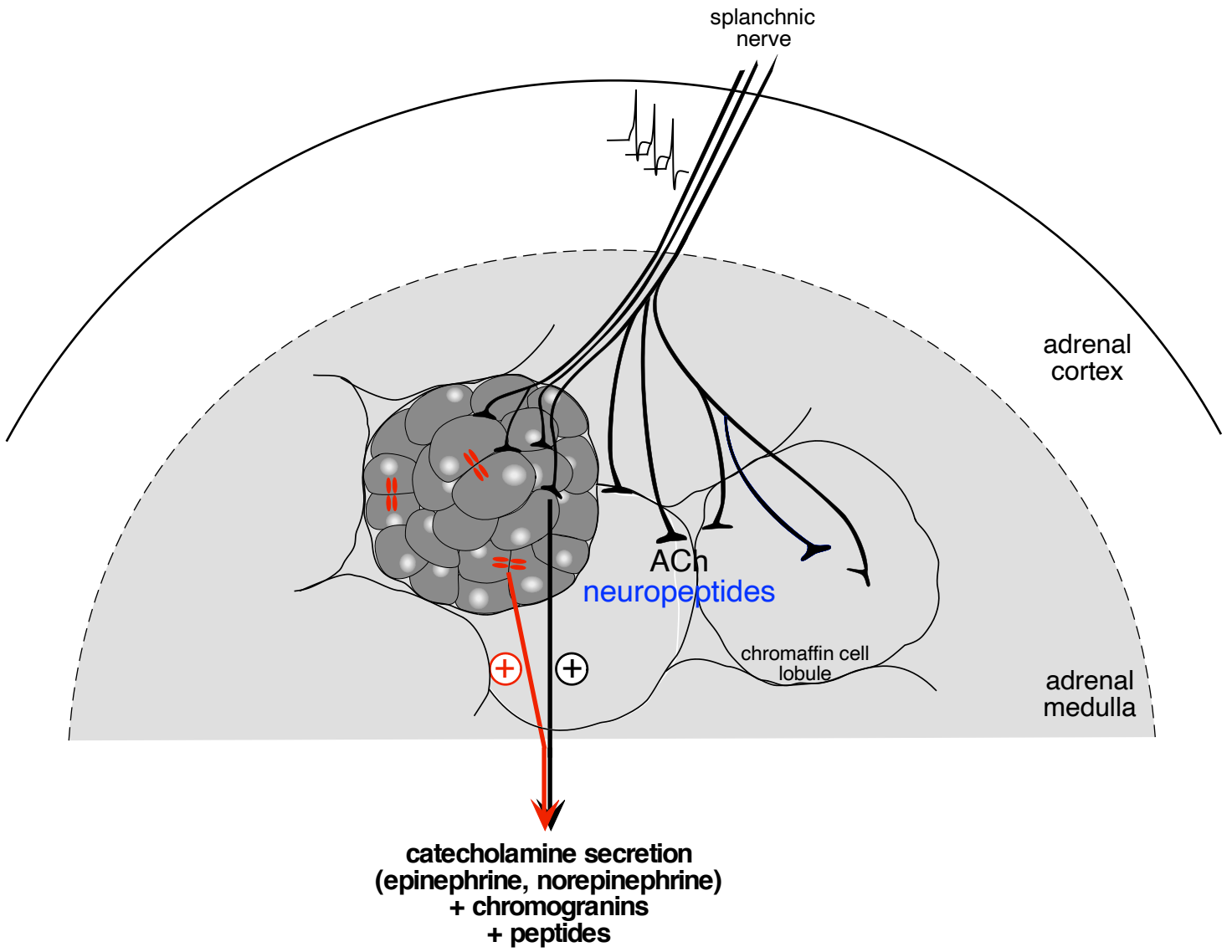

FIGURE 1

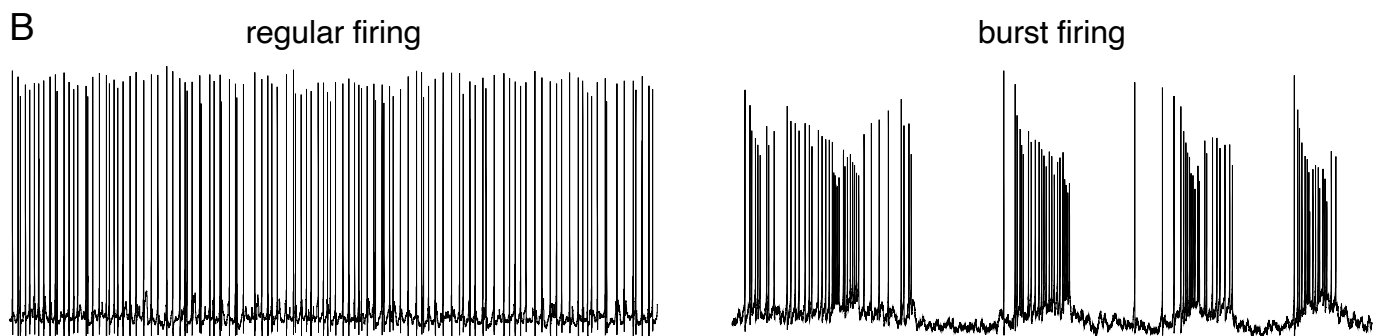
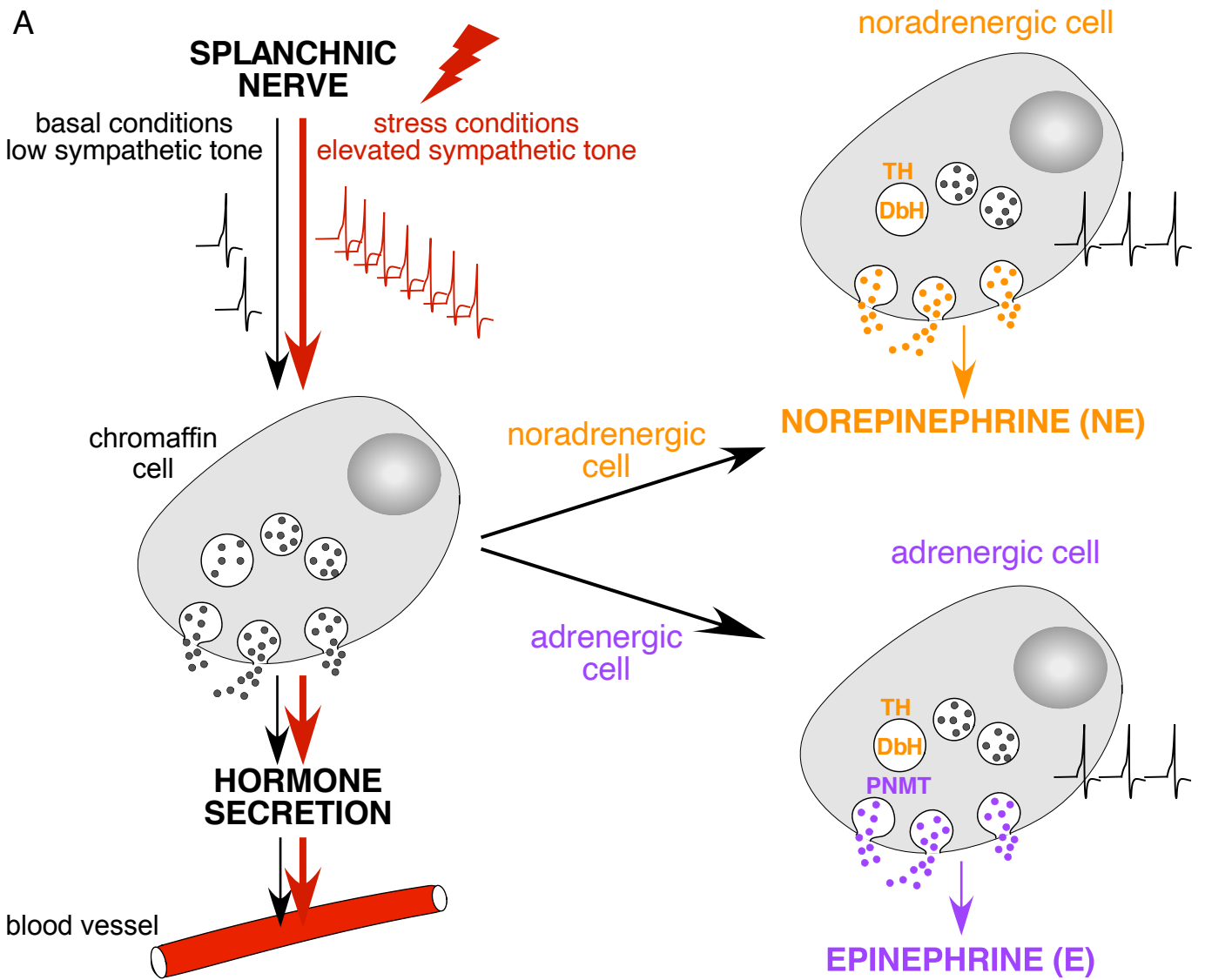

FIGURE 2

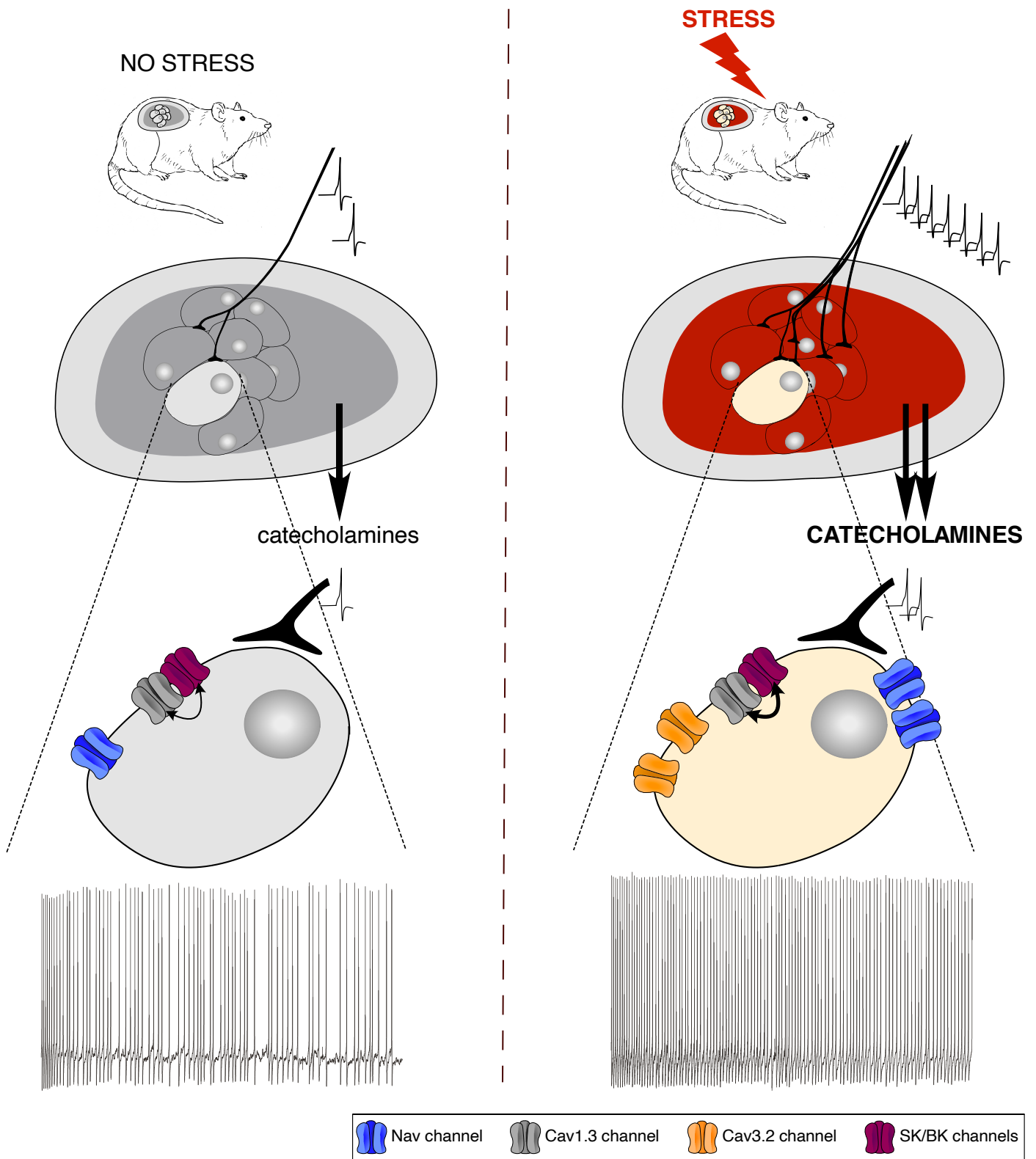

FIGURE 3

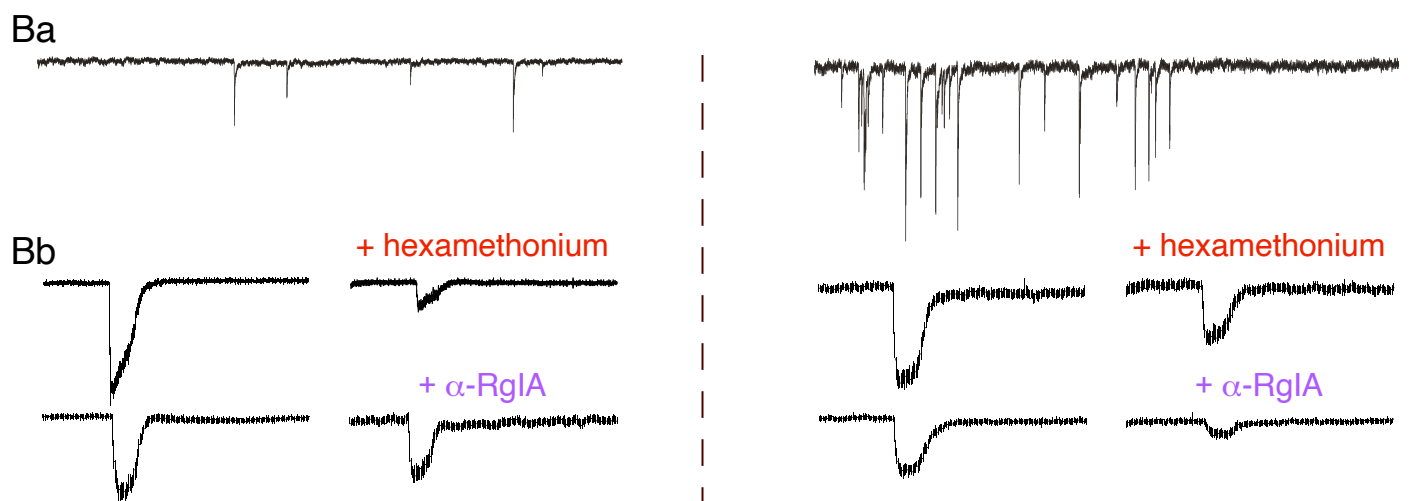
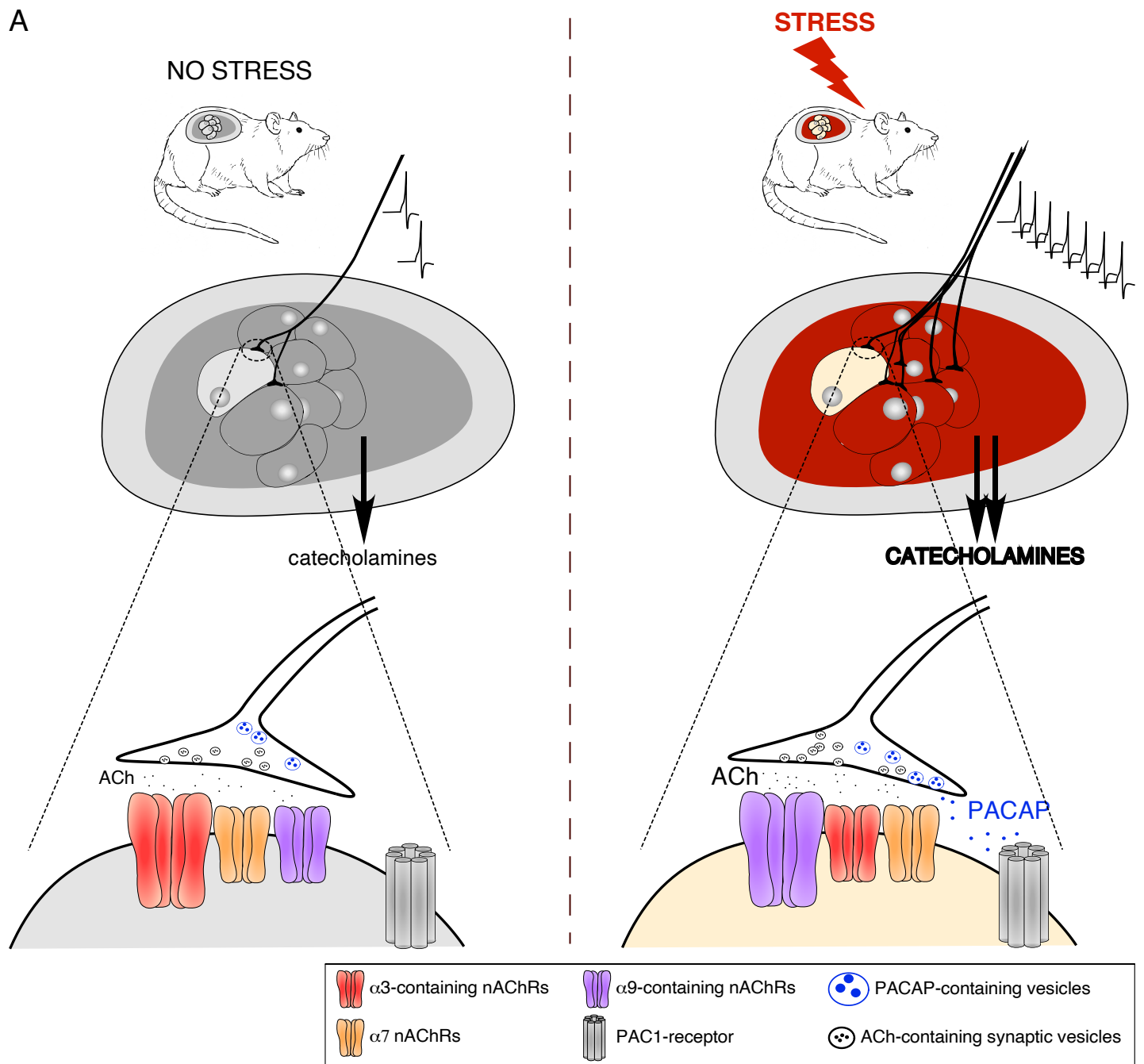

FIGURE 4

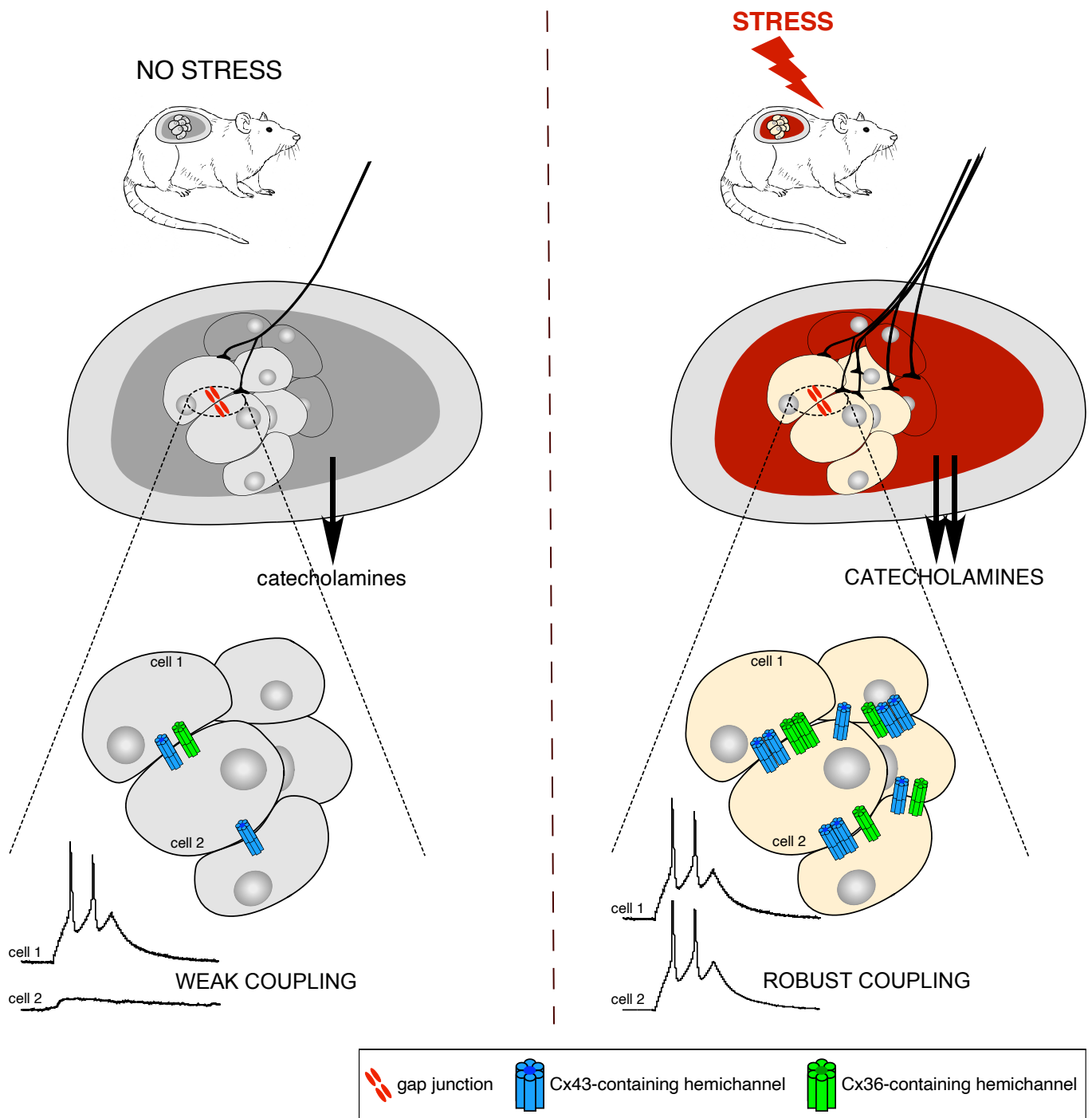

FIGURE 5