



**HAL**  
open science

# Farms, villas, and villages in late roman Sicily: a subregional approach to the landscape evolution

Fabrizio Ducati

► **To cite this version:**

Fabrizio Ducati. Farms, villas, and villages in late roman Sicily: a subregional approach to the landscape evolution. Doctoral. Current issues in archaeology, Building D, 2nd floor, lecture room, Kampus Hybernská, Charles University, Czech Republic. 2022, pp.76. hal-03850010

**HAL Id: hal-03850010**

**<https://hal.science/hal-03850010v1>**

Submitted on 12 Nov 2022

**HAL** is a multi-disciplinary open access archive for the deposit and dissemination of scientific research documents, whether they are published or not. The documents may come from teaching and research institutions in France or abroad, or from public or private research centers.

L'archive ouverte pluridisciplinaire **HAL**, est destinée au dépôt et à la diffusion de documents scientifiques de niveau recherche, publiés ou non, émanant des établissements d'enseignement et de recherche français ou étrangers, des laboratoires publics ou privés.



Distributed under a Creative Commons Attribution 4.0 International License



EUROPEAN UNION  
European Structural and Investment Funds  
Operational Programme Research,  
Development and Education



INSTITUTE OF CLASSICAL  
ARCHAEOLOGY  
Faculty of Arts  
Charles University

H	Y
B	4

# Farms, villas and villages in late Roman Sicily

## A subregional approach to the landscape evolution



Fabrizio Ducati

9 November 2022

Building D, 2nd floor, lecture room, Kampus Hybernská



BY

# Today, we will discuss

1. Sicily as Mediterranean linchpin during the Roman time
2. Cereals, wine, oil and much more: the wealth of Roman Sicily
3. Landscape in evolution
  - I. The crisis of minor rural settlements during the 3<sup>rd</sup> century AD
  - II. The rise of luxury villas during the 4<sup>th</sup> century AD
  - III. Sprawling agricultural villages between 5<sup>th</sup> - 6<sup>th</sup> centuries AD
4. Some conclusive remarks

**Let's start**

# Chapter 1

Sicily as Mediterranean linchpin during the Roman time

# Sicily is a Mediterranean crossroad

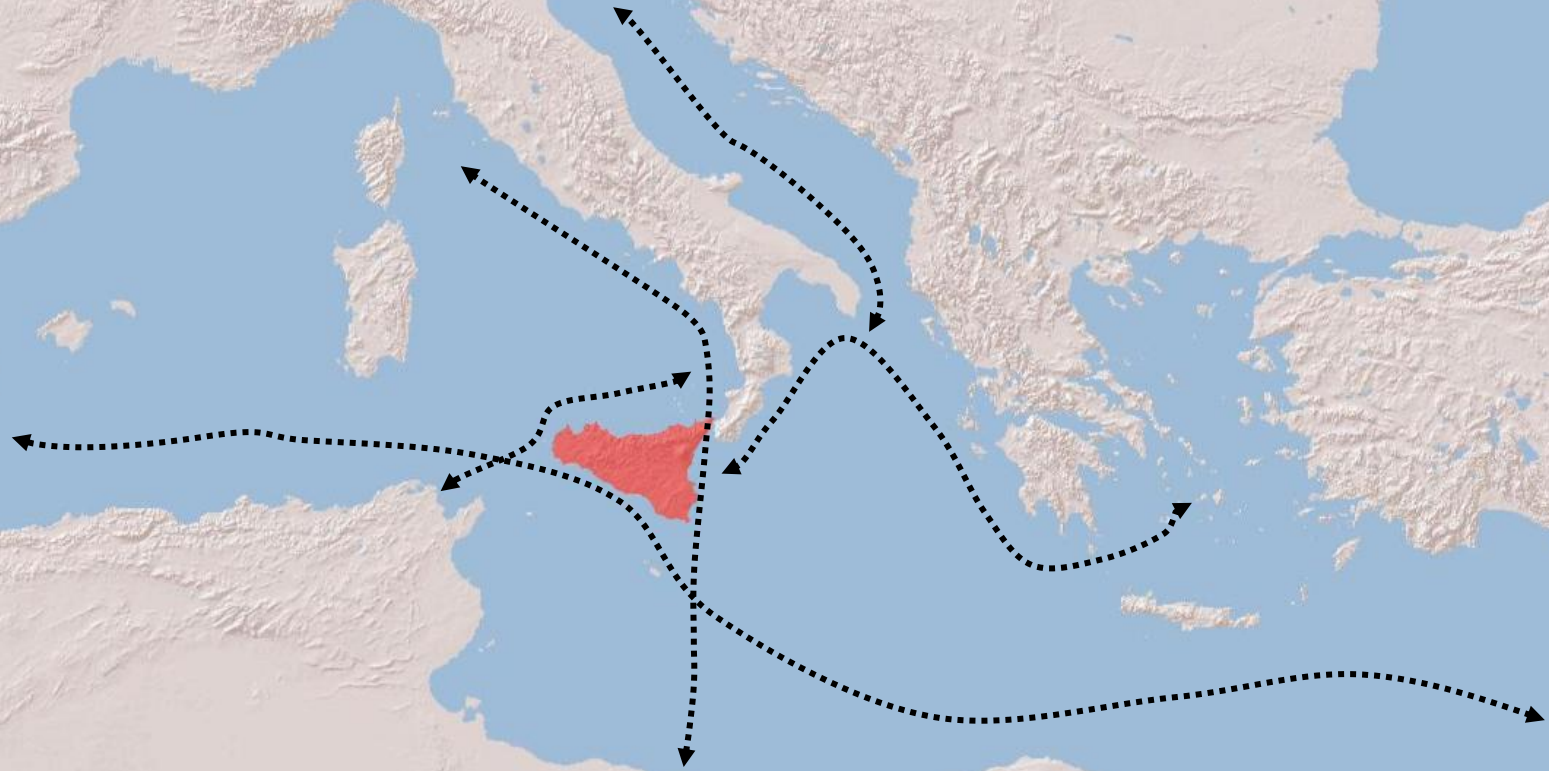

for goods, people and ideas moving along long-standing routes

# It is a strategic island

**Sicilian Channel: 145 Km**  
**Strait of Messina: 3,14 Km**

Strait of Messina



Sicilian Channel

**It is a strategic island**

● Rome

Carthage

● Syracuse

**long contested by the great Mediterranean powers**

## Some meaningful events for Sicily before the Imperial age

**241 BC:** 1<sup>st</sup> Punic War ends. Western Sicily is under Roman control

**211 BC:** Fall of Syracuse. Sicily is totally under Roman control

**210 BC:** M. Valario Levino restores the 'provincia Sicilia'

**42-36 BC:** Civil war. Sicily sided with Sextus Pompey against Octavian

**30 BC:** Conquest of the Egypt. Sicily lost his role in Rome supplies



1<sup>st</sup>

2<sup>nd</sup>

3<sup>rd</sup>

4<sup>th</sup>

5<sup>th</sup>

6<sup>th</sup>

7<sup>th</sup>

**Then, a long period of peace and marginality**

**until the second half of the 3rd century AD**

1<sup>st</sup>

2<sup>nd</sup>

3<sup>rd</sup>

4<sup>th</sup>

5<sup>th</sup>

6<sup>th</sup>

7<sup>th</sup>

**AD 261**

slavish revolt in Sicily?

**AD 332**

Egyptian wheat is diverted to  
Constantinople

**AD 440**

Start of Vandals' raids

**AD 500**

Western Sicily is annexed to the  
Vandal Kingdom of Africa

**AD 535**

Belisarios' reconquers Sicily

## Some crucial events

## Chapter 2

Cereals, wine, oil and much more: the wealth of Roman Sicily





# Wheat





# Gerace:

## A small warehouse destroyed by fire after 450 AD

Gerace

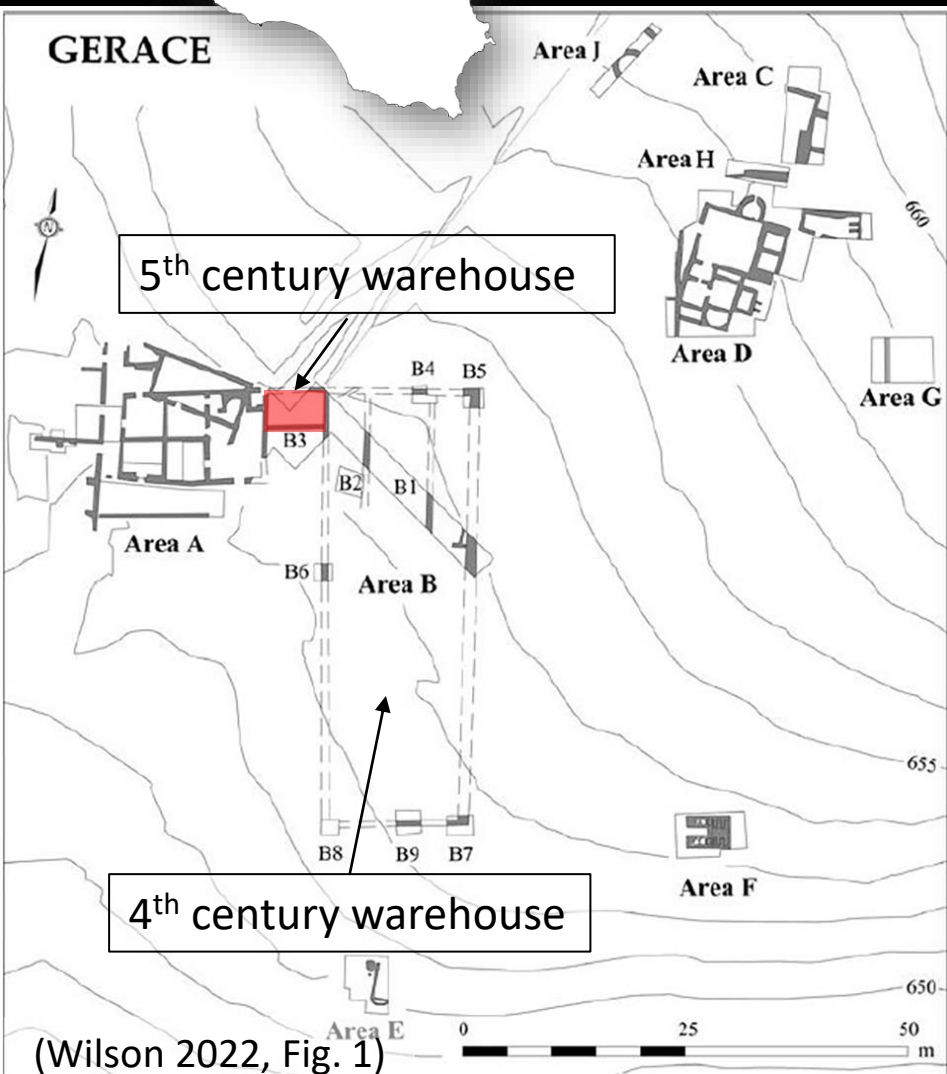

(Wilson 2018, Fig. 4b, 11)

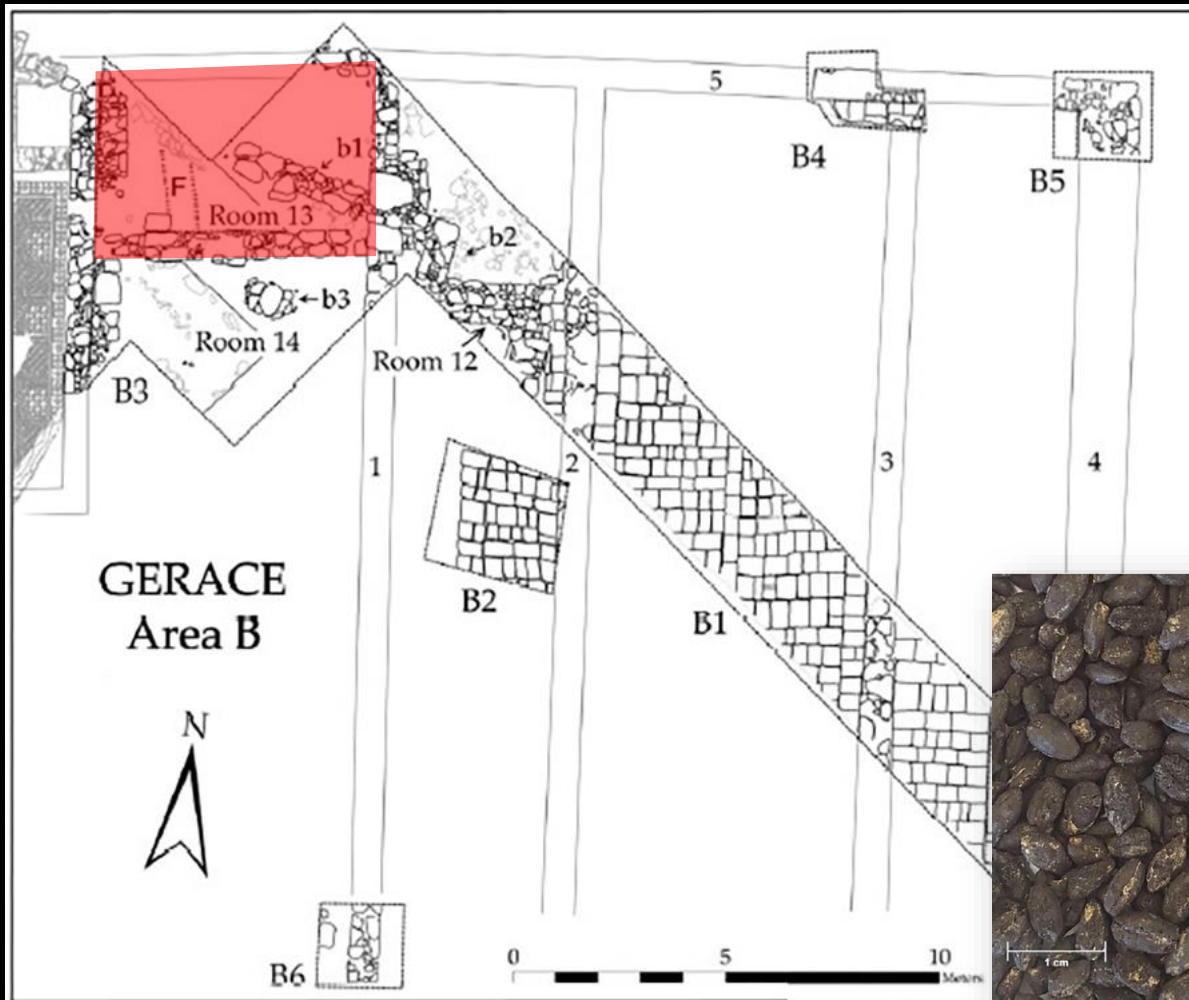

### Charred seeds:

- Barley
- Wheat
- Broad beans
- Lentils
- Peas
- Chickpeas
- Grapes





**Wheat**



**Wine**



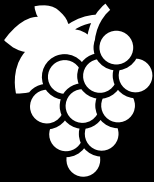

# Sicilian amphorae workshops (1<sup>st</sup> - 6<sup>th</sup> century AD)

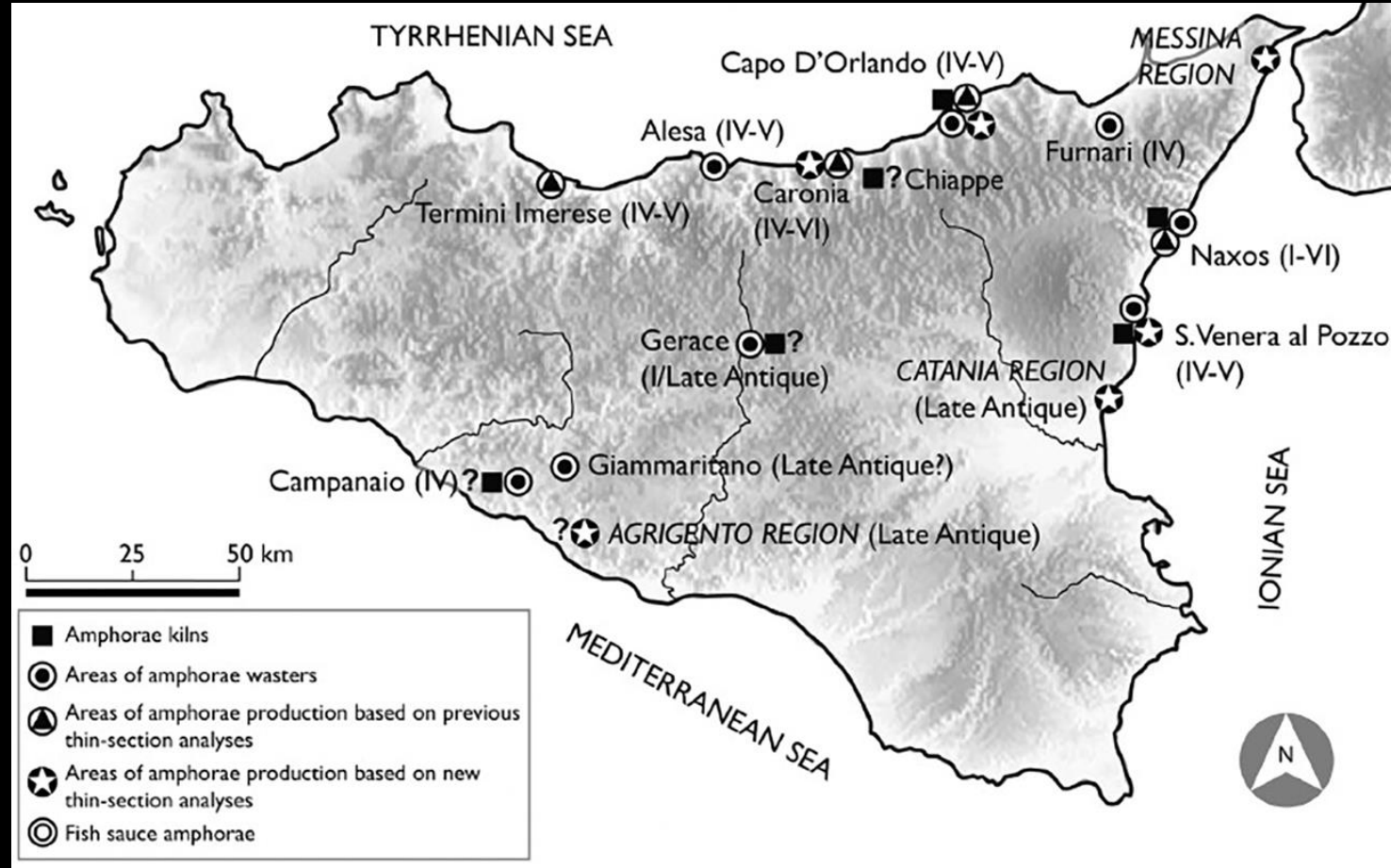
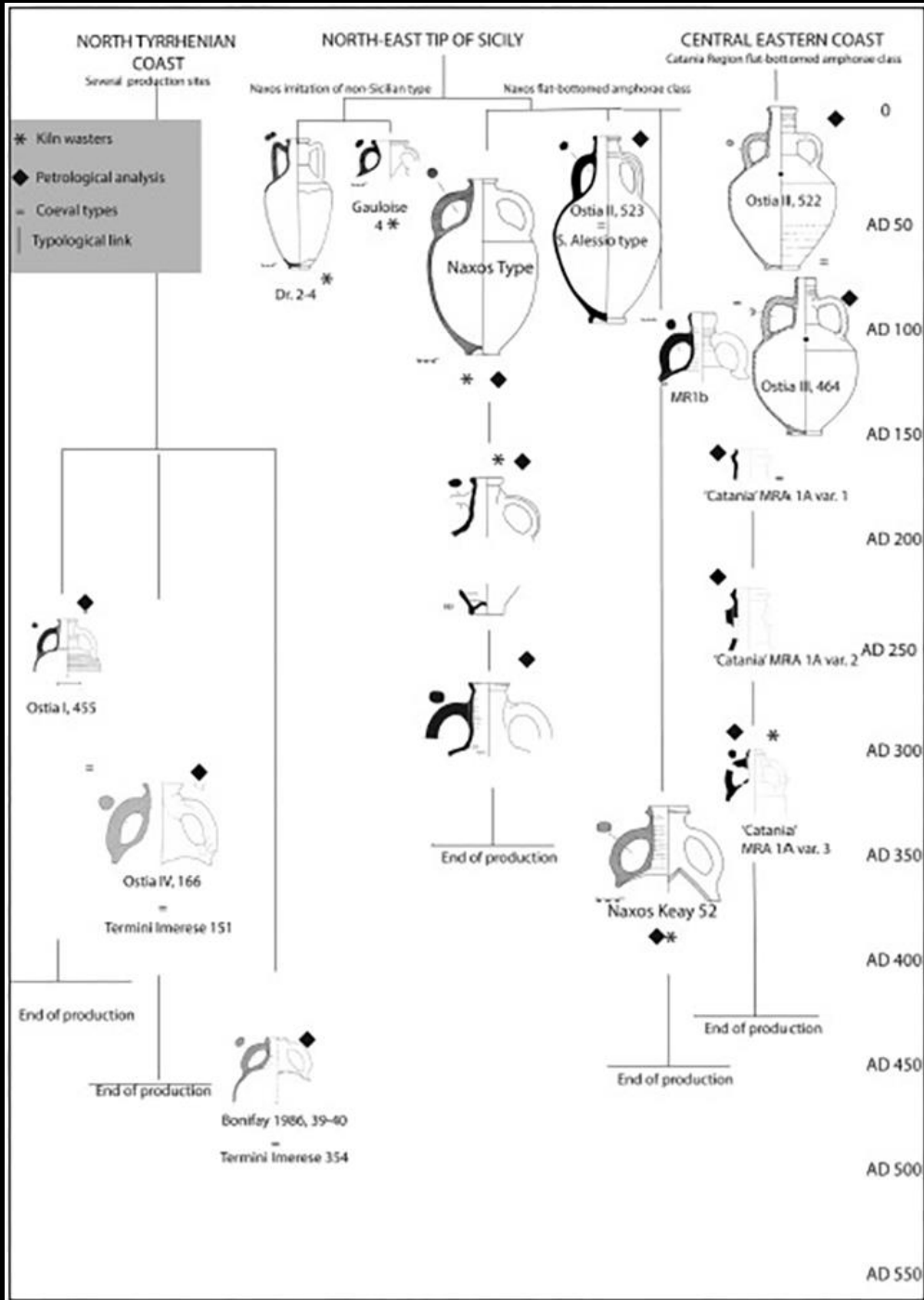

(Franco & Capelli 2014, Fig. 1-2)



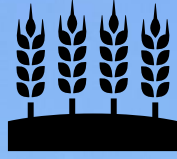

**Wheat**



**Wine**



**Oil**

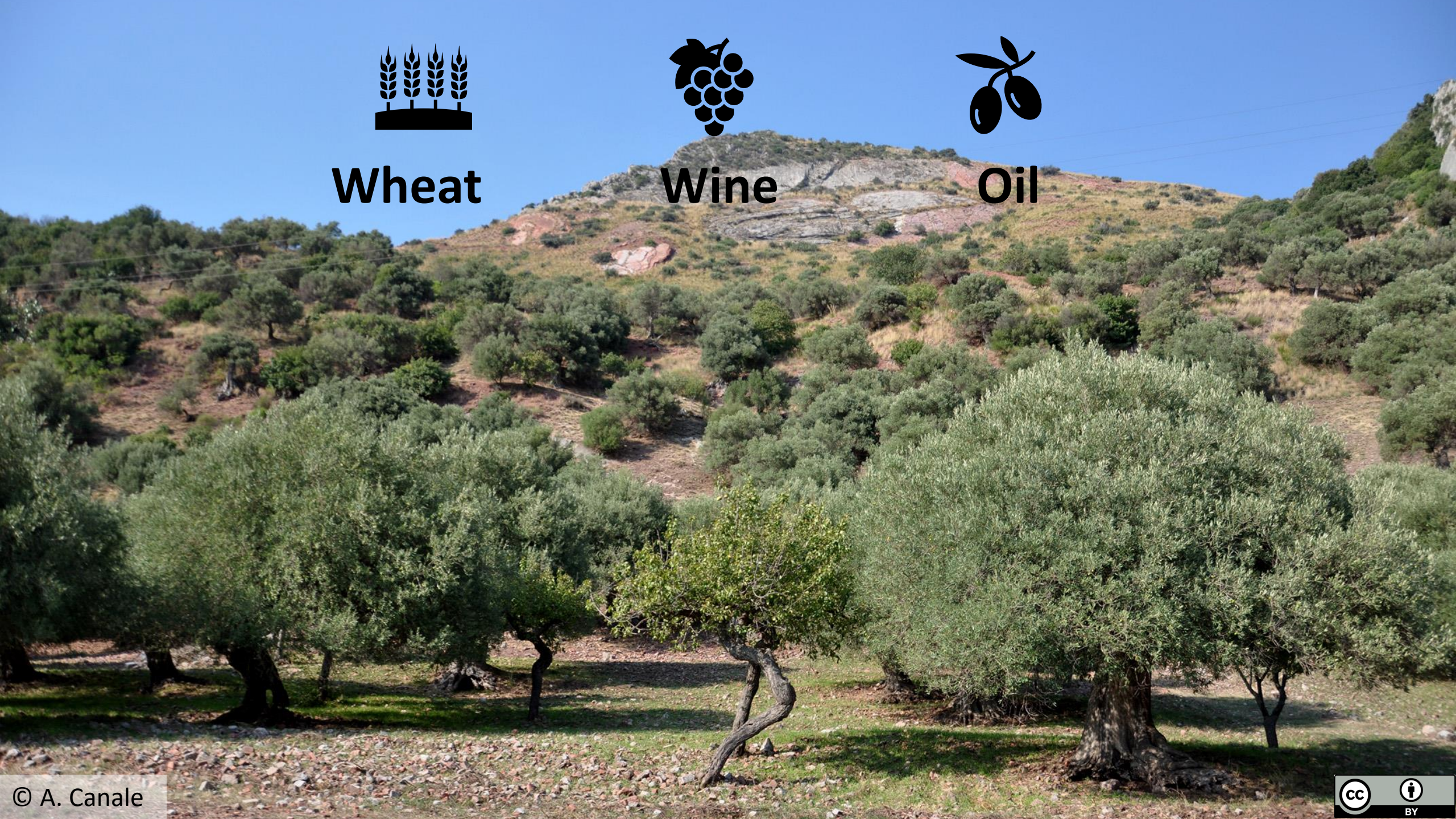



# Oil industry in southern Sicily

## The Roman settlement at Serra Ciarberi

Serra Ciarberi



Di Stefano 2018, Fig. 3-5



Early imperial age building



Hellenistic



BY

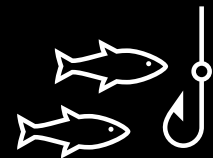

# Fish industry at Porto Palo and Dressel 21-22 amphorae kilns at Alcamo Marina

Alcamo Marina

Porto Palo

(Malfitana 2022, Fig. 2)



(Giorgetti 2006, Fig. 28, Tav. II, XIIIa, XIVb)

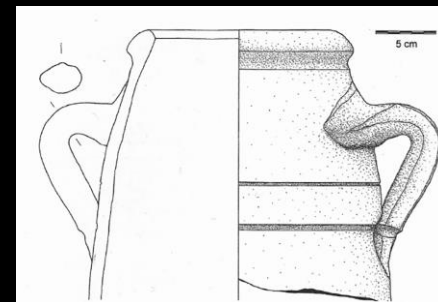

# Farming economy at Gerace: a horse ranch during the Late Antiquity

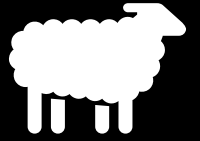

Gerace

(Wilson 2022, Fig. 48-49, 50)

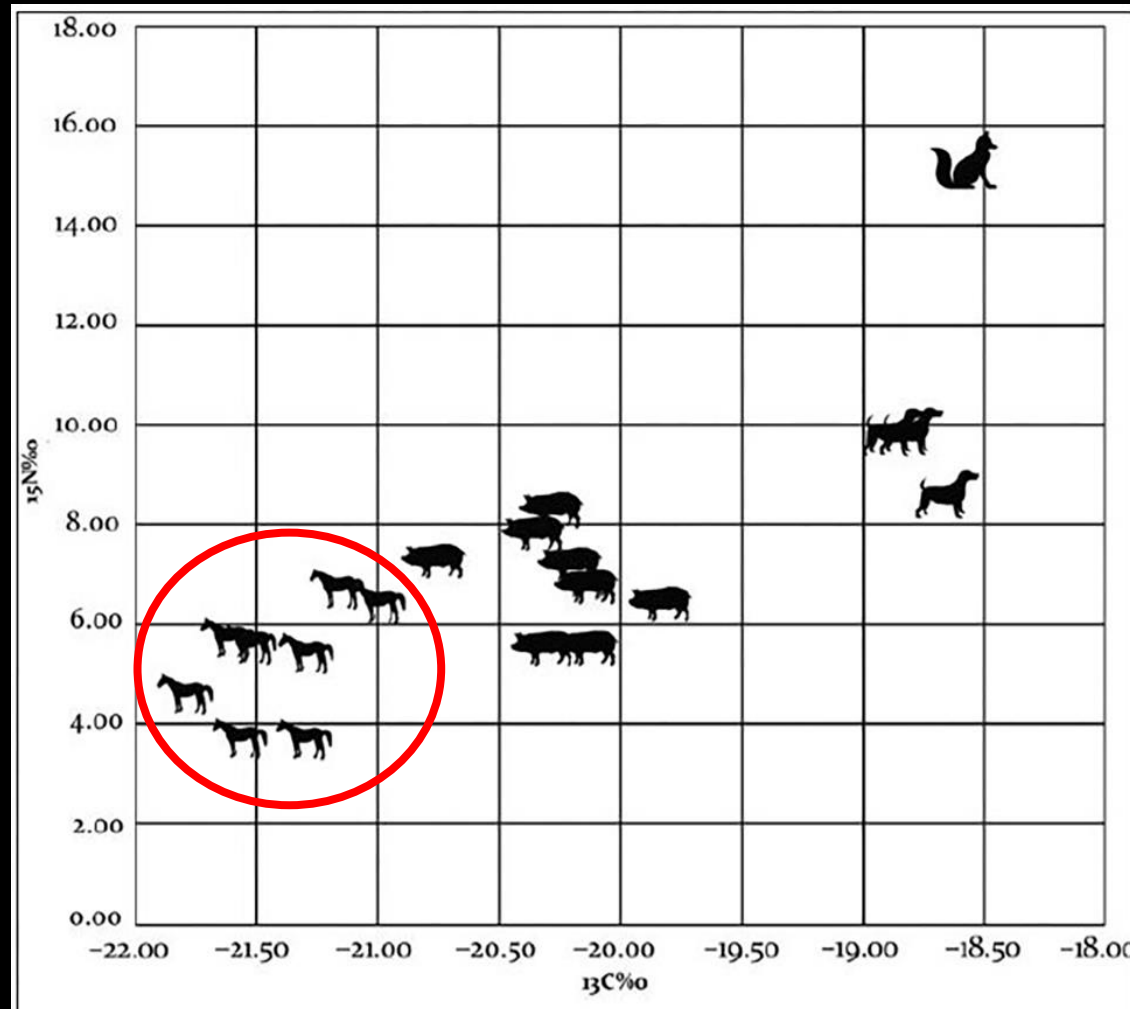

(Wilson 2018, Fig. 8b-c)



## Minerals

### Rock salt

*In Siciliam flumen est **Himeras**, quod, a fonte cum est progressum, dividitur in duas partes; quae pars profluit contra Etruriam, quod per terrae dulcera secum percurrit, est infinita dulcedine, quae altera parte per eam terram currit, **unde sal foditur**, salsum habet saporem*

Vitr. 8.3.7





Minerals

Rock salt

Sulphur

*in terrae autem reliquis generibus vel maxime mira natura est **sulpuris**, quo plurima domantur. **nascitur in insulis aeoliis inter siciliam et italiam**, quas ardere diximus, sed nobilissimum in melo insula.*

Plin. Nat. 35.63



## Minerals

Rock salt

Sulphur

Gypsum  
*(lapis specularis)*

*et hi quidem sectiles sunt, **specularis** vero, quoniam et hic lapidis nomen optinet, faciliore multo natura finditur in quamlibet tenues crustas. hispania hunc tantum citerior olim dabat [...] iam et cypros et cappadocia et **sicilia** et nuper inventum africa [...]*

Plin. Nat. 36.51

# *Tegulae sulphuris ANNIO RVM* from the hinterland of Agrigento and Roman quarry of *lapis specularis* at Grotta inferno

Grotta inferno

Agrigento



(Gullì et al. 2019, p, 163; Fig. 23-25)

(Polito & Tripodi 2018, p. 26)





# Chapter 3

Landscape in evolution  
3<sup>rd</sup>-6<sup>th</sup> century AD

# Some surveyed areas in Sicily

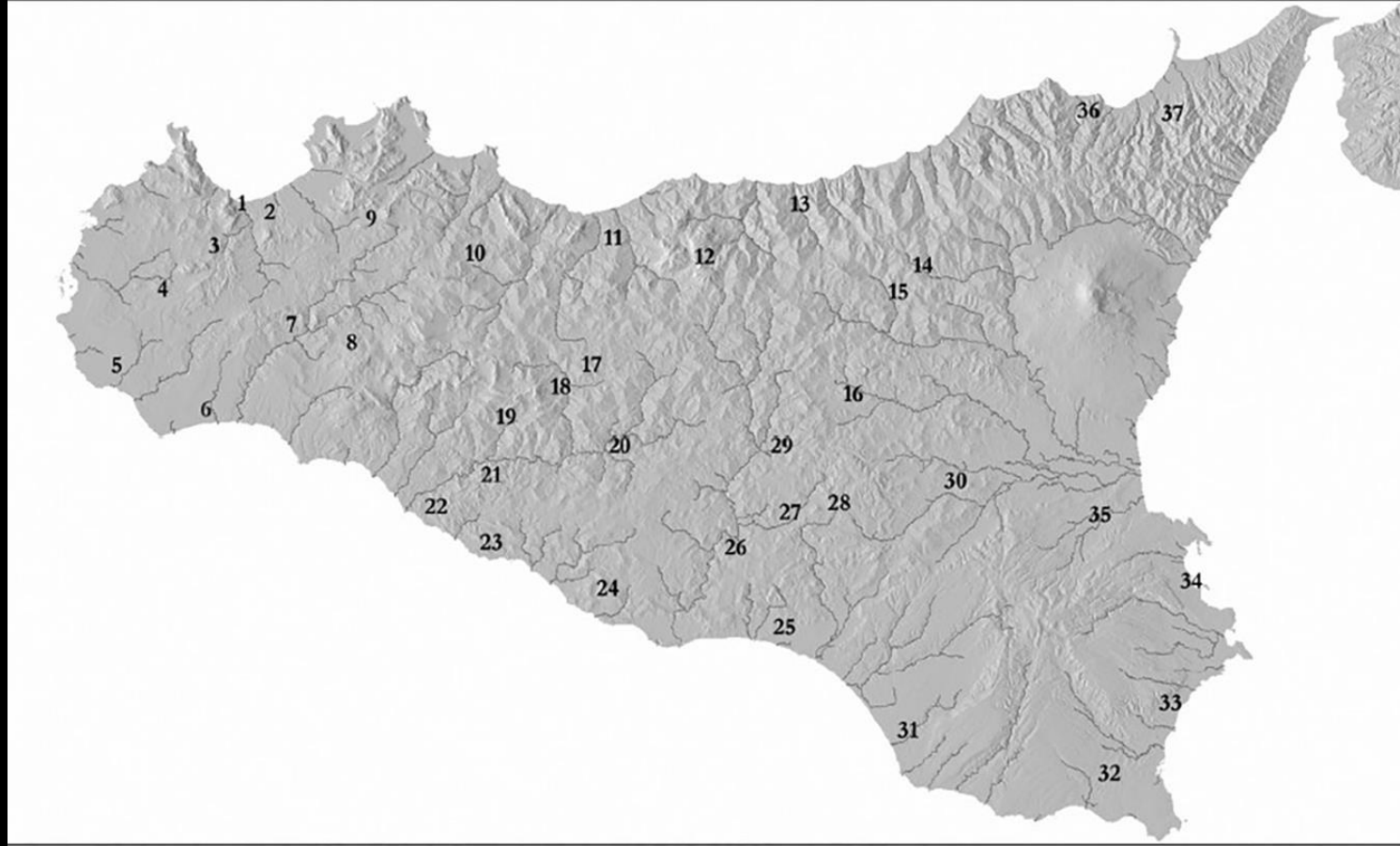

(Burgio 2017, Fig. 1)

1. Castellammare del Golfo; 2. Alcamo; 3. Segesta; 4. Salemi; 5. Marsala-Mazara; 6. Selinunte; 7. Salaparuta; 8. Entella; 9. Monreale; 10. Baucina; 11. Himera; 12. Madonie occidentali; 13. Alesa; 14. Troina; 15. Upper Simeto Valley; 16. Morgantina; 17. Lercara Friddi; 18. Castronovo di Sicilia; 19. Monti Sicani; 20. Medio bacino del Platani; 21. Basso bacino del Platani; 22. Eraklea Minoa; 23. Costa ad Ovest di Agrigento; 24. Cignana; 25. Gela; 26. Medio bacino del Salso; 27. Braemi; 28. Philosophiana; 29. Torcicoda; 30. Gornalunga-Margi; 31. Camarina; 32. Rosolini; 33. Cassibile; 34. Priolo; 35. Lentini; 36. Tindari; 37. Patrì-Rodì Milici

**A complex network  
composed of settlements different in size and functions  
in part existing since the Hellenistic period  
that changes in space and time  
with evident sub-regional differences**

# F. Ducati (ongoing work): mapping rural settlements in late roman Sicily

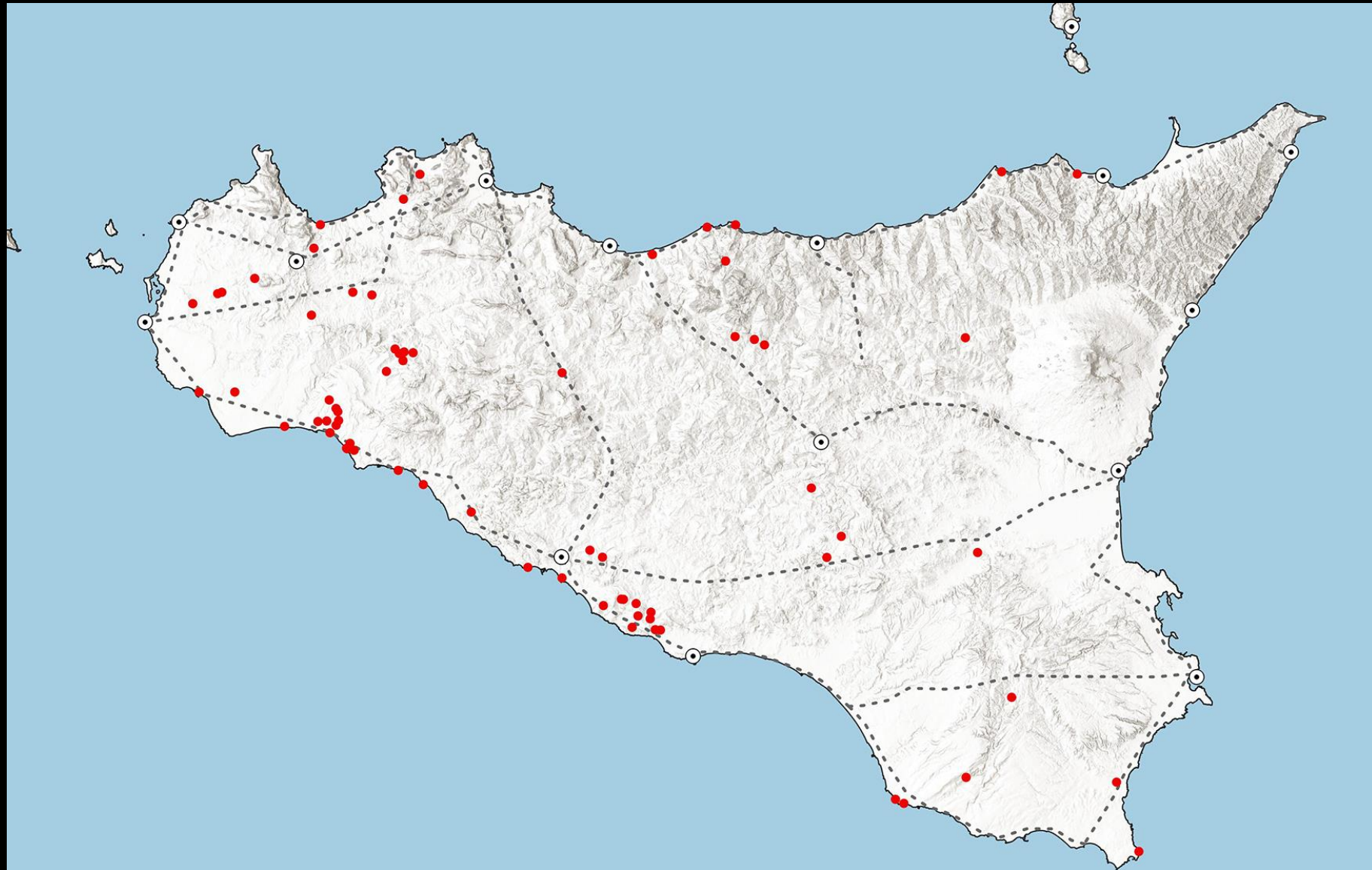

# F. Ducati (ongoing work): mapping rural settlements in late roman Sicily





# CASR project (2008-2016)

La ceramica africana  
nella Sicilia romana

La ceramique africaine  
dans la Sicile romaine

a cura di / sous la direction de  
Daniele Malfitana e / et Michel Bonifay

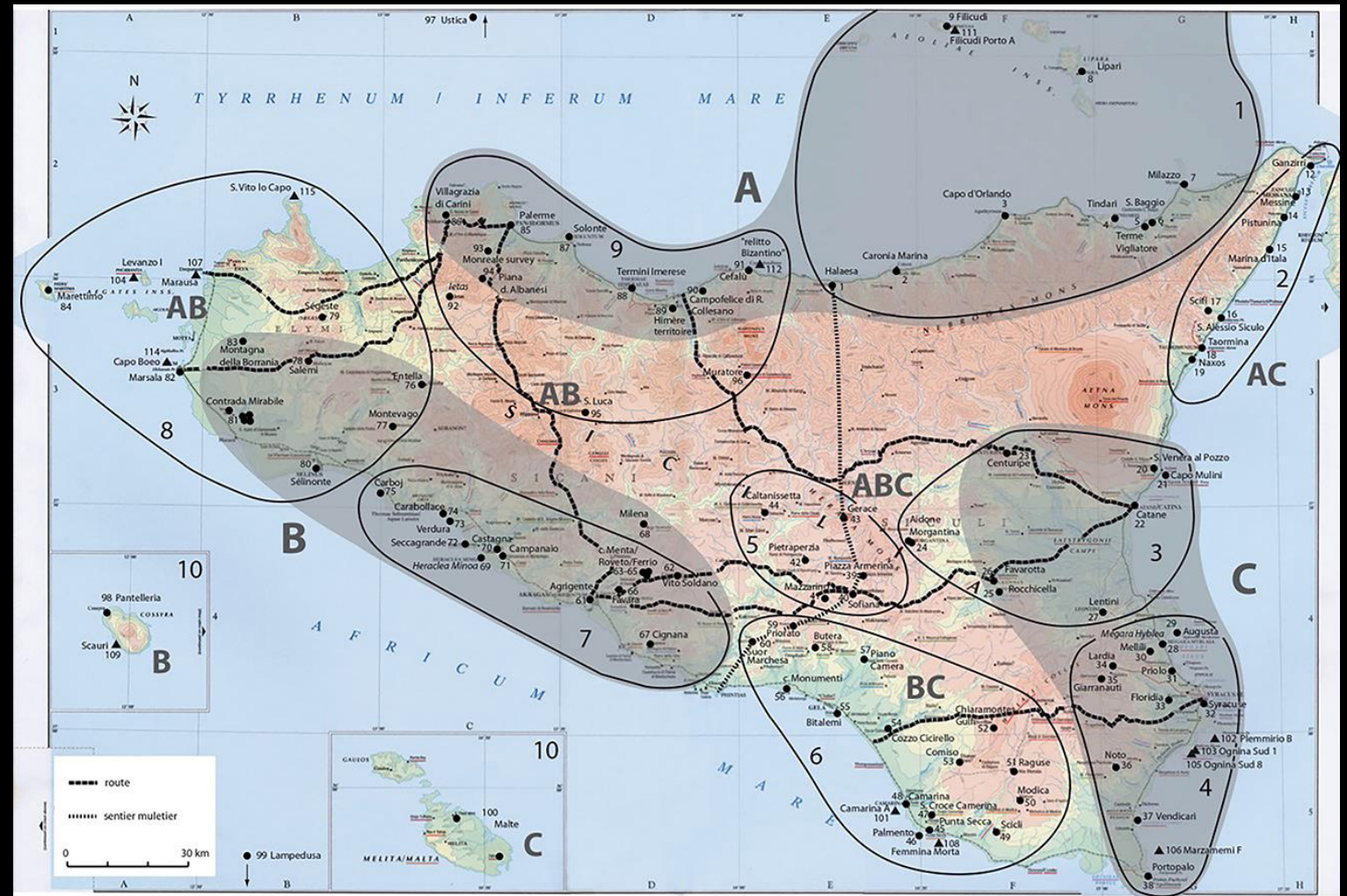

Tomo / Tome I

Testo e Tavole  
Texte et Planches

Three main distribution zone:

A: Generic supply is dominant (like Ostia)

B: Privileged contacts with Capo Bon (northern Tunisia)

C: Diversified supply



BY



*“Two mechanisms, which are not necessarily exclusive, will be explored here to explain these differences. The first is the potential role of cabotage as a distribution mechanism for ARS, given the proximity of Sicily to Africa; and the second is the potential role of Rome as an entrepôt between Africa and the western Mediterranean in the redistribution of ARS, given the pivotal role played by Rome in the economy of the Mediterranean.”*

(Fentress et al. 2004)

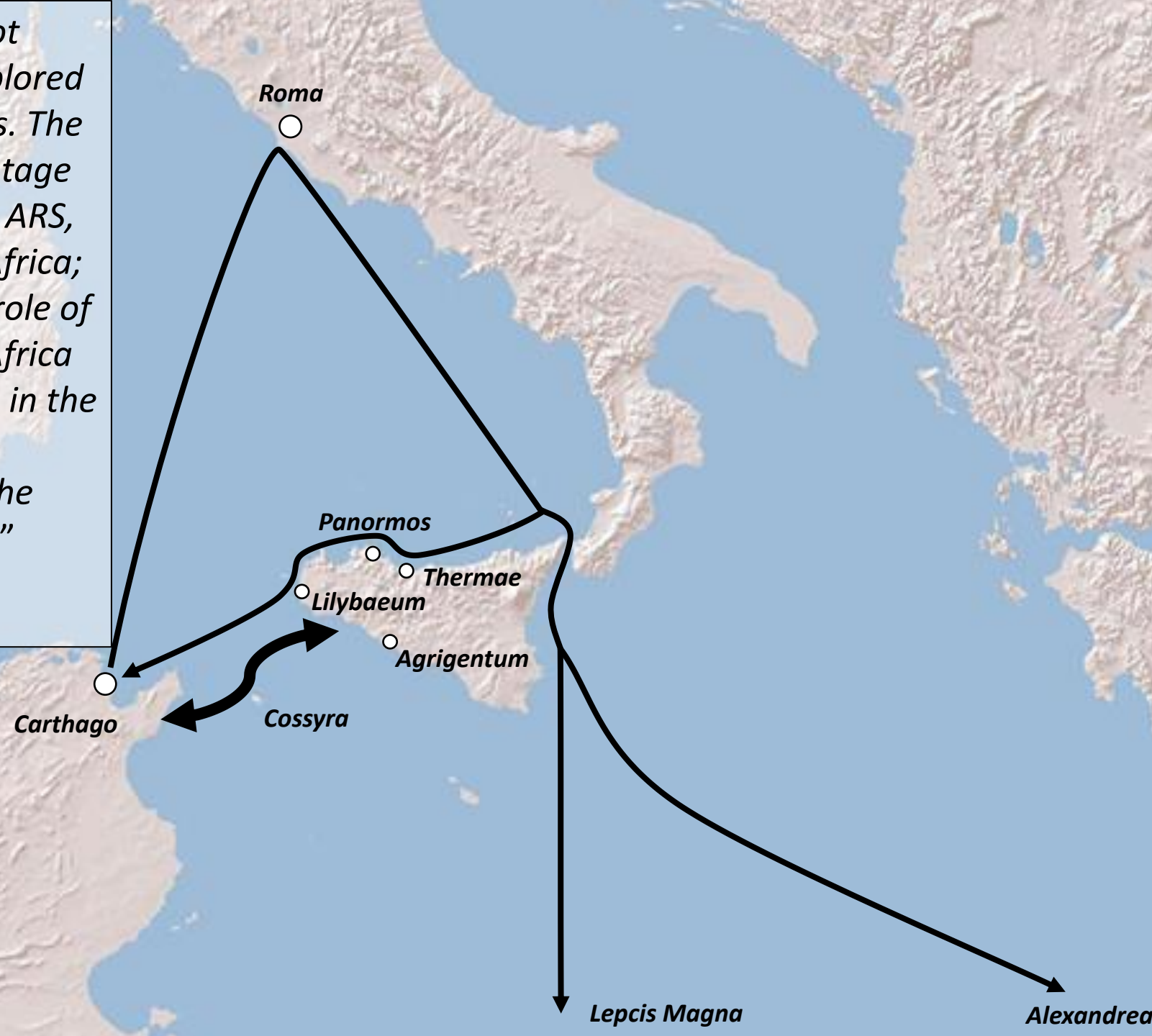

# Transition I

the crisis of the minor rural settlements

3<sup>rd</sup> century AD

# A comparison between the Agrigento, Gela and Cianciana surveys

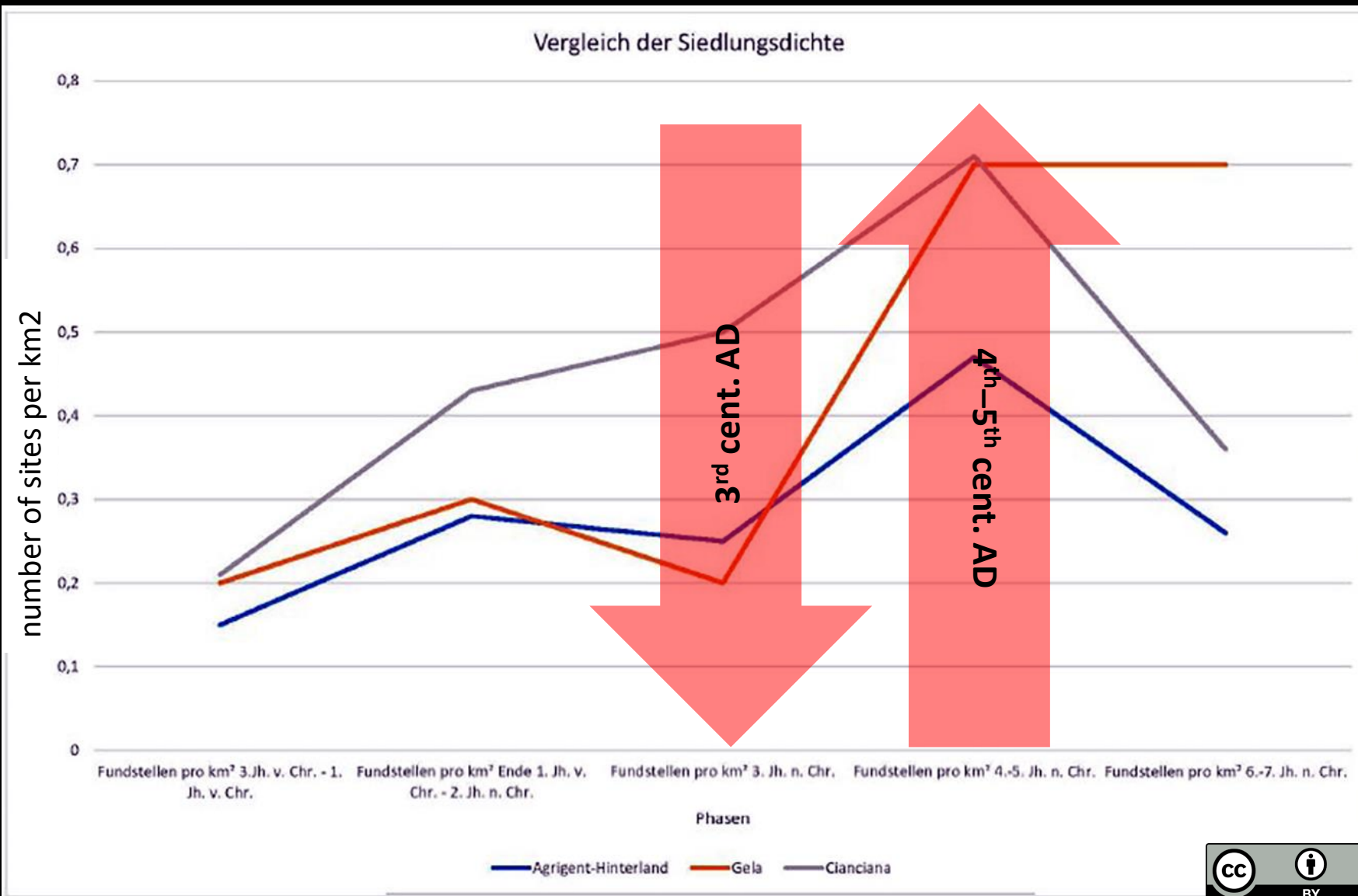
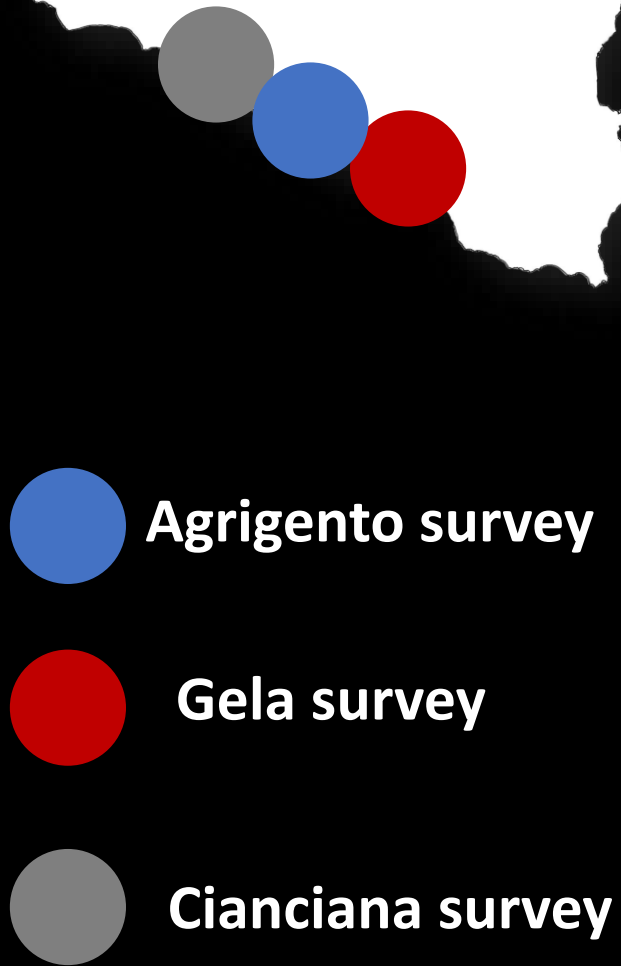

(Klug 2018, Fig. 4)



# Cignana survey: African Red Slip wares (1<sup>st</sup> -7<sup>th</sup> centuries)

Cignana

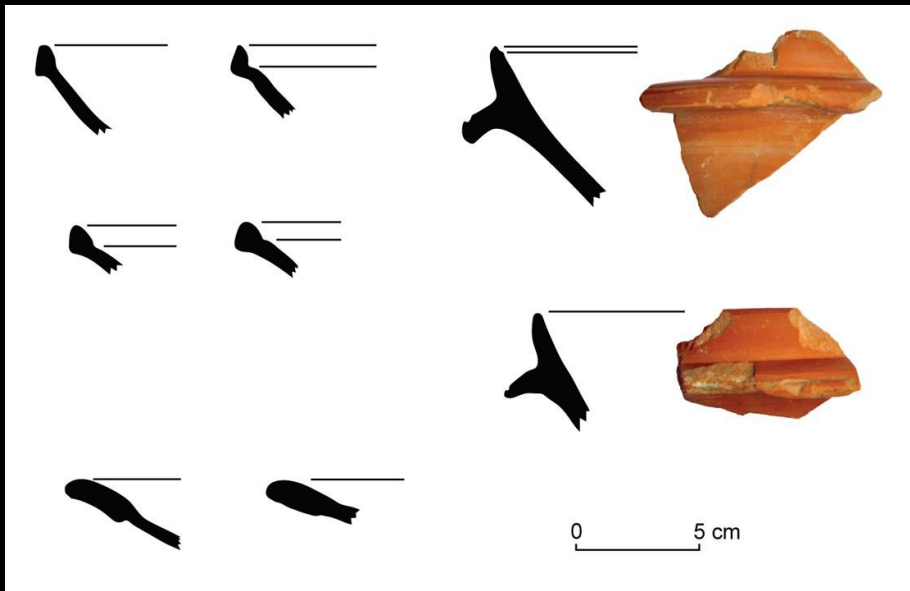

(Ducati, in progress)

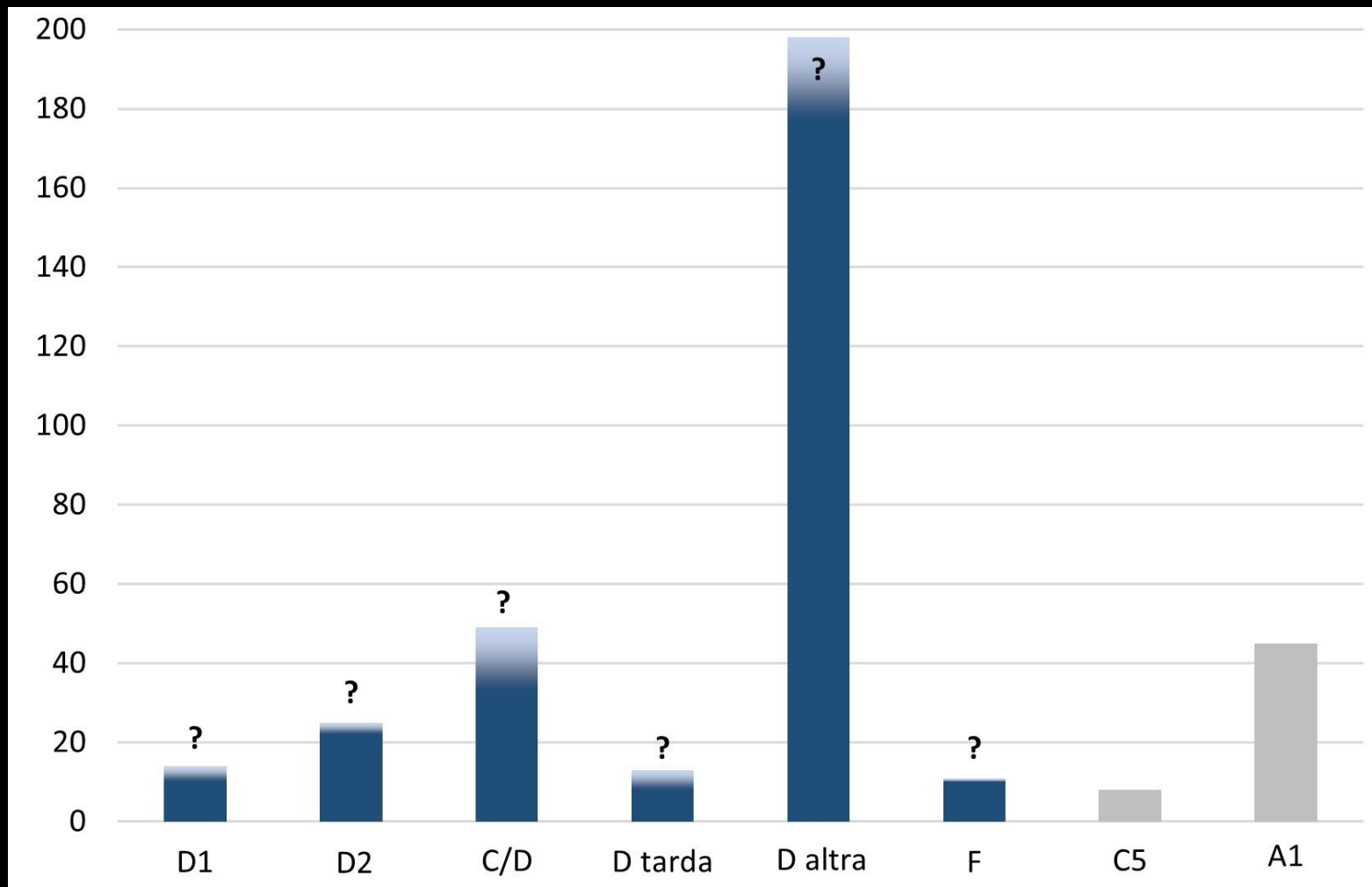



(Ducati, in progress)

Acknowledgement: Dr Maria Serena Rizzo (Parco Archeologico Valle dei Templi)

# The Durruei seaside villa

(Polito & Tripodi 2018, p. 8, 16, 20)

Durruei

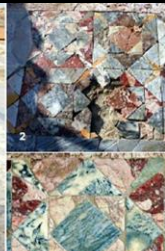

Planimetria generale della villa:

- 1 - *viridarium*
- 2 - portico con peristilio
- 3 - bacino
- 4 - *tablinum*
- 5 - *cubiculum* occidentale
- 6 - anticamera del *cubiculum* occidentale
- 7 - *cubiculum* orientale
- 8 - anticamera del *cubiculum* orientale
- 9 - *triclinium*
- 10 - anticamera del *triclinium* e ambiente di passaggio alle terme di Nettuno
- 11 - grande ambiente rettangolare
- 12 - prospetto monumentale sul mare con i pilastri di un arco a due forni
- 13-14 - ambienti di servizio delle terme di Nettuno
- 15 - *apodyterium* delle terme di Nettuno
- 16-17 - Ambienti di servizio
- 18-21 - stanze riscaldate delle terme di Nettuno e vani di servizio a Sud
- 22 - Cisterna
- 23 - *apodyterium* delle terme di Scilla
- 24 - *frigidarium*
- 25 - piscina del *frigidarium*
- 26-28 - ambienti di servizio delle terme di Scilla
- 29-30 - *tepidaria* delle terme di Scilla
- 31 - *caldarium*



# Roman settlements in the hinterland of Palermo

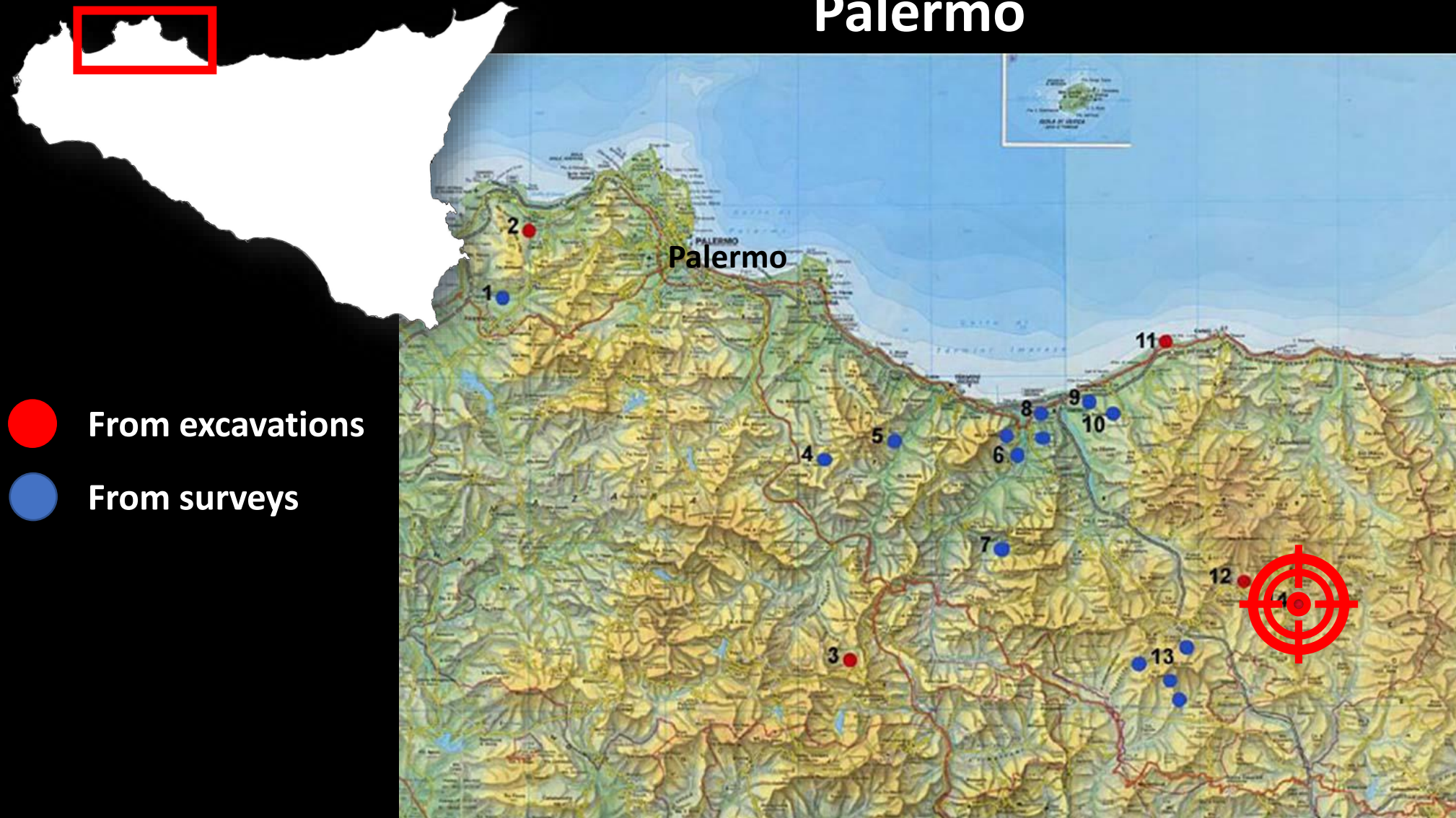

(Cucco 2016, Fig. 1)

# The roman settlement at St. Marina



(Belvedere et al. 2016, Fig. 2, 5)



# Roman settlements in the hinterland of Palermo

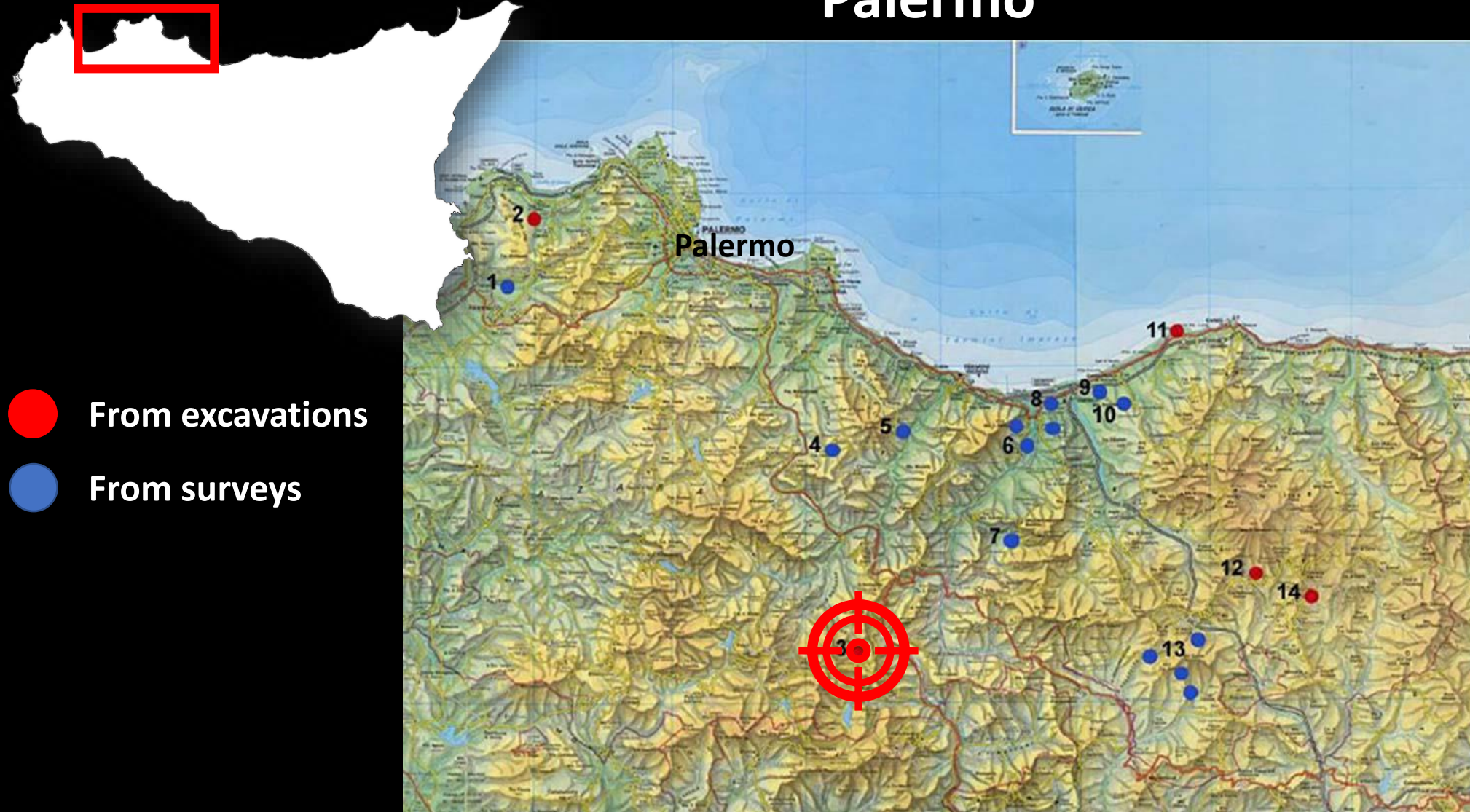

1. Namone; 2. S. Nicola; 3. S. Luca; 4. Balatelle; 5. Ciacca/Gurgo; 6. Ville della bassa valle del Torto; 7. Palisi; 8. Buonfornello; 9. Casa dell'Acquedotto; 10. Terre Bianche; 11. Costa Schiavo; 12. Muratore; 13. Susafa, S. Giacinto, Ciaramito, Tudia; 14. S. Marina.

# Roman villa at St. Luca

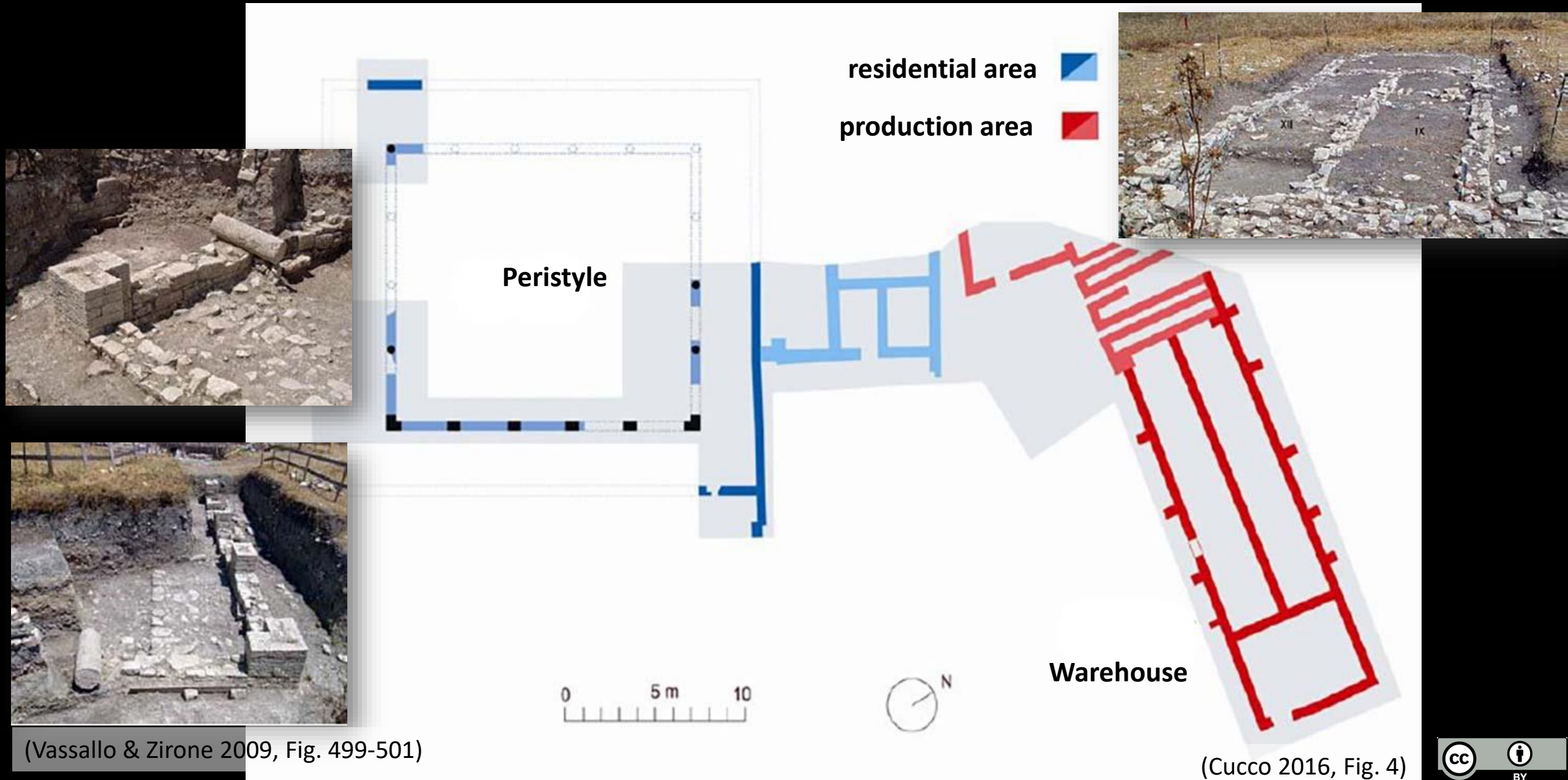

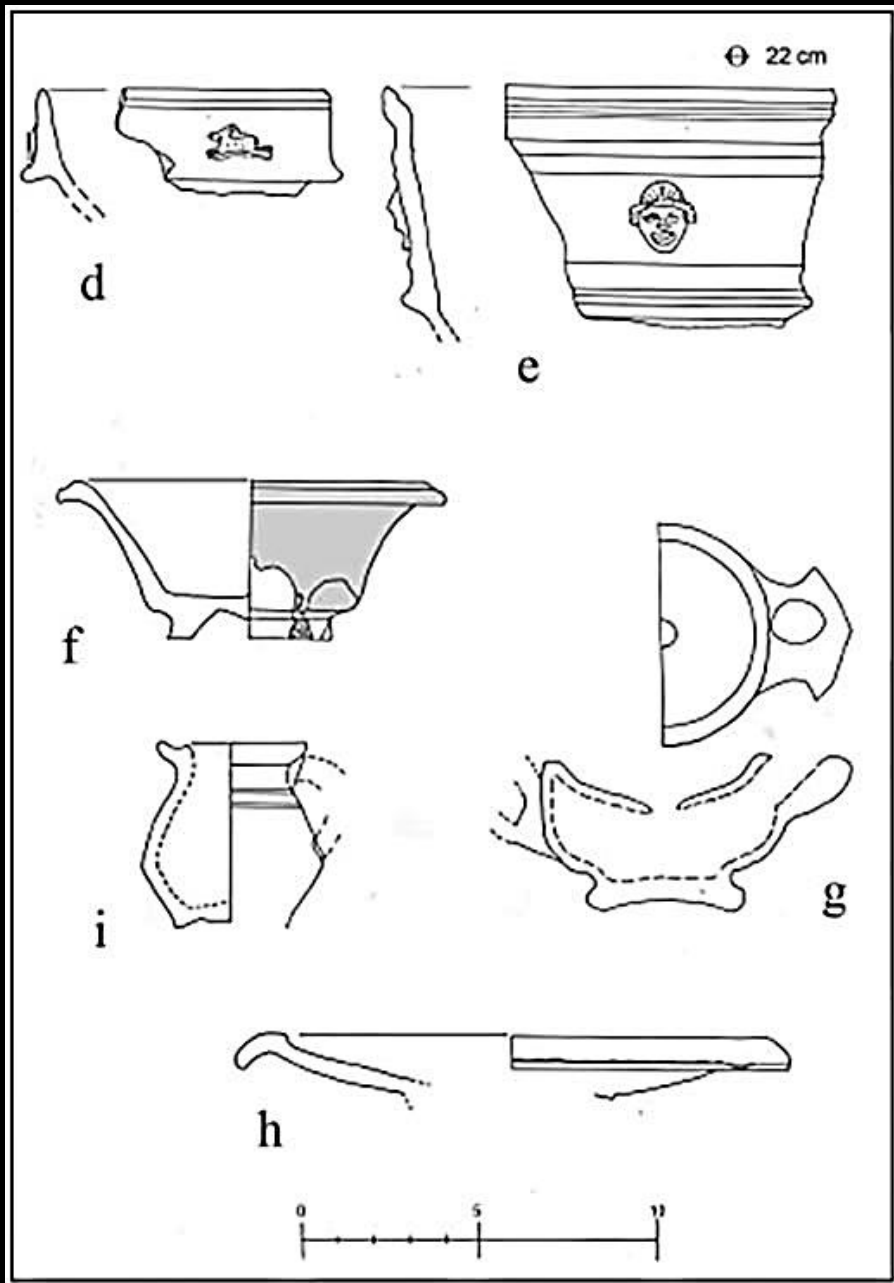

(Vassallo & Zirone 2009, Fig. 503-504)

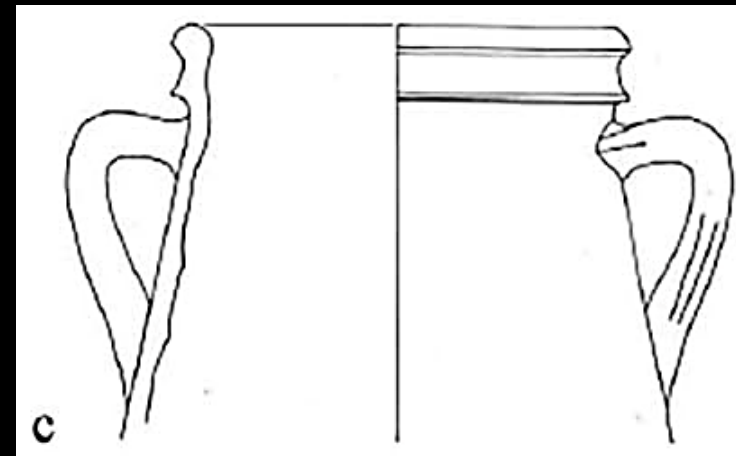

Italian Sigillata, African Red Slip ware, and amphora Dressel 21-22 from the area of residential building

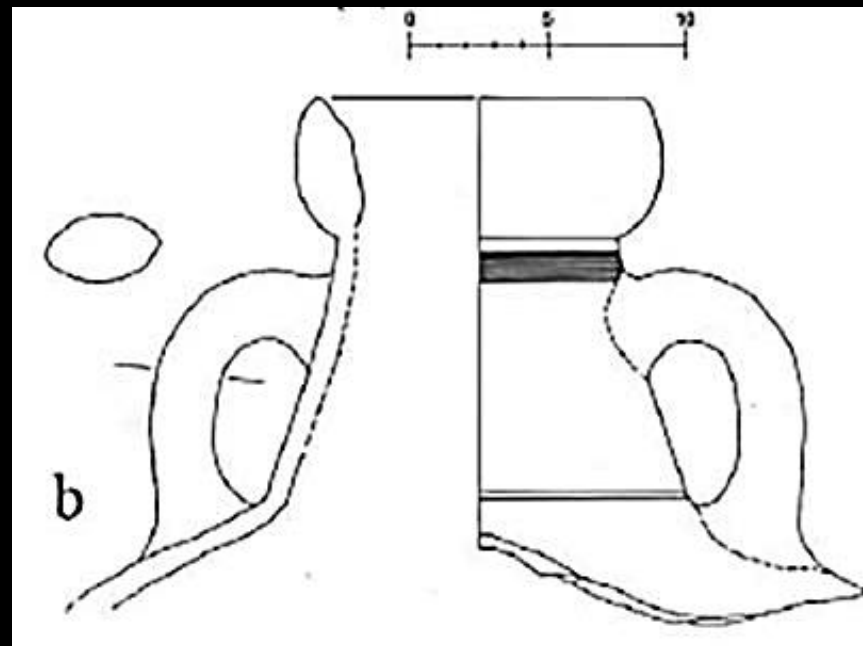

Late African amphora (Key 57) from the apsidal building

Patti Marina

# Roman villa at Patti Marina



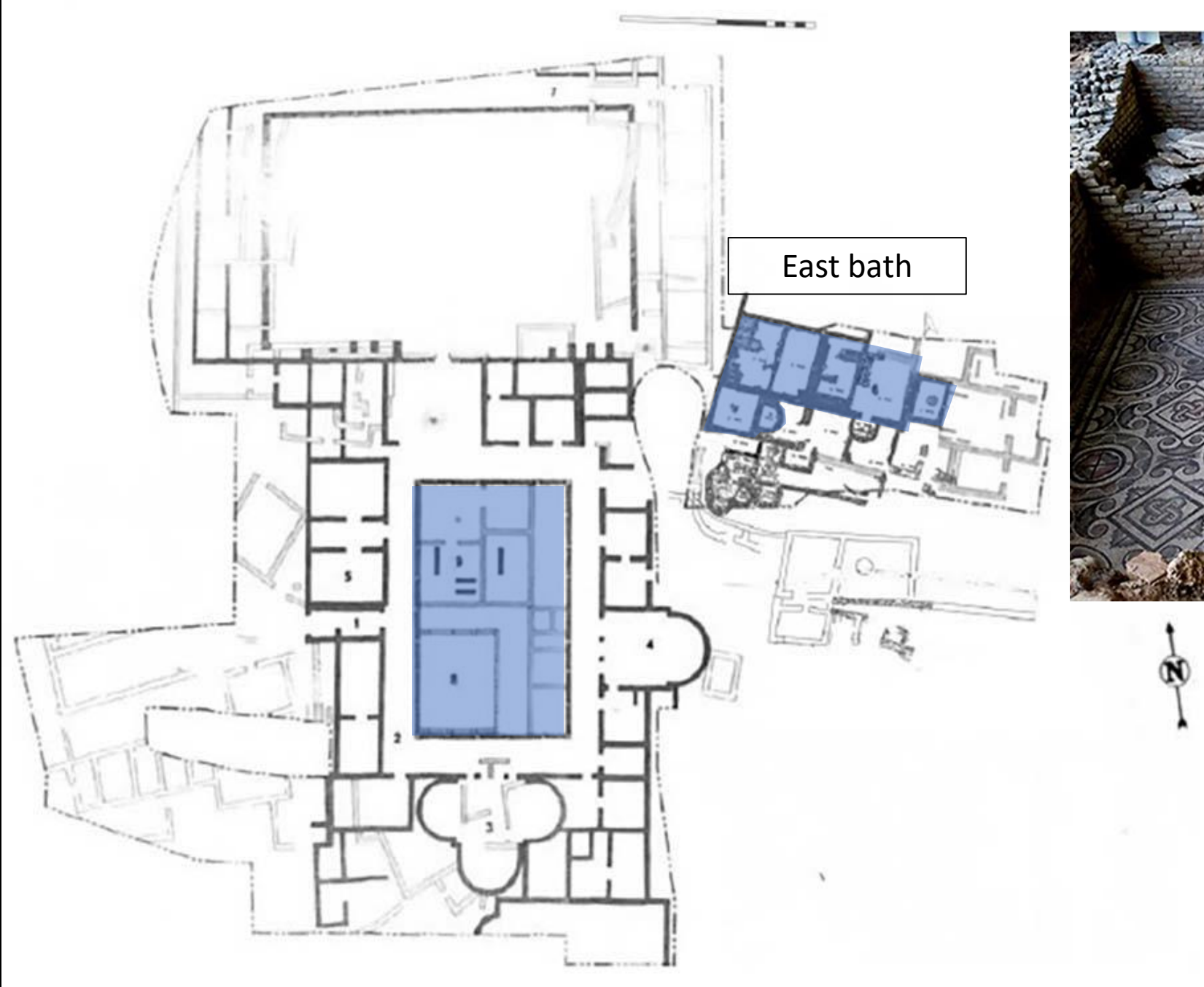

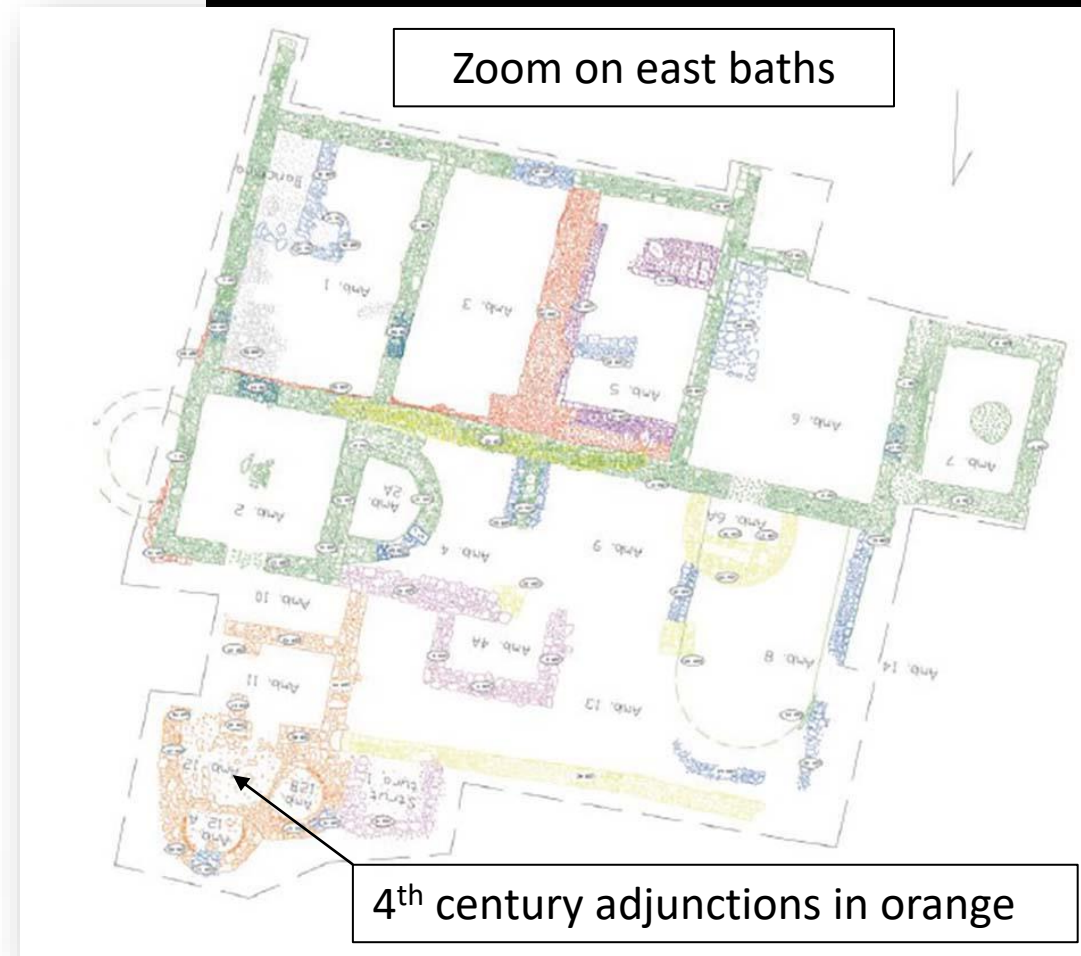
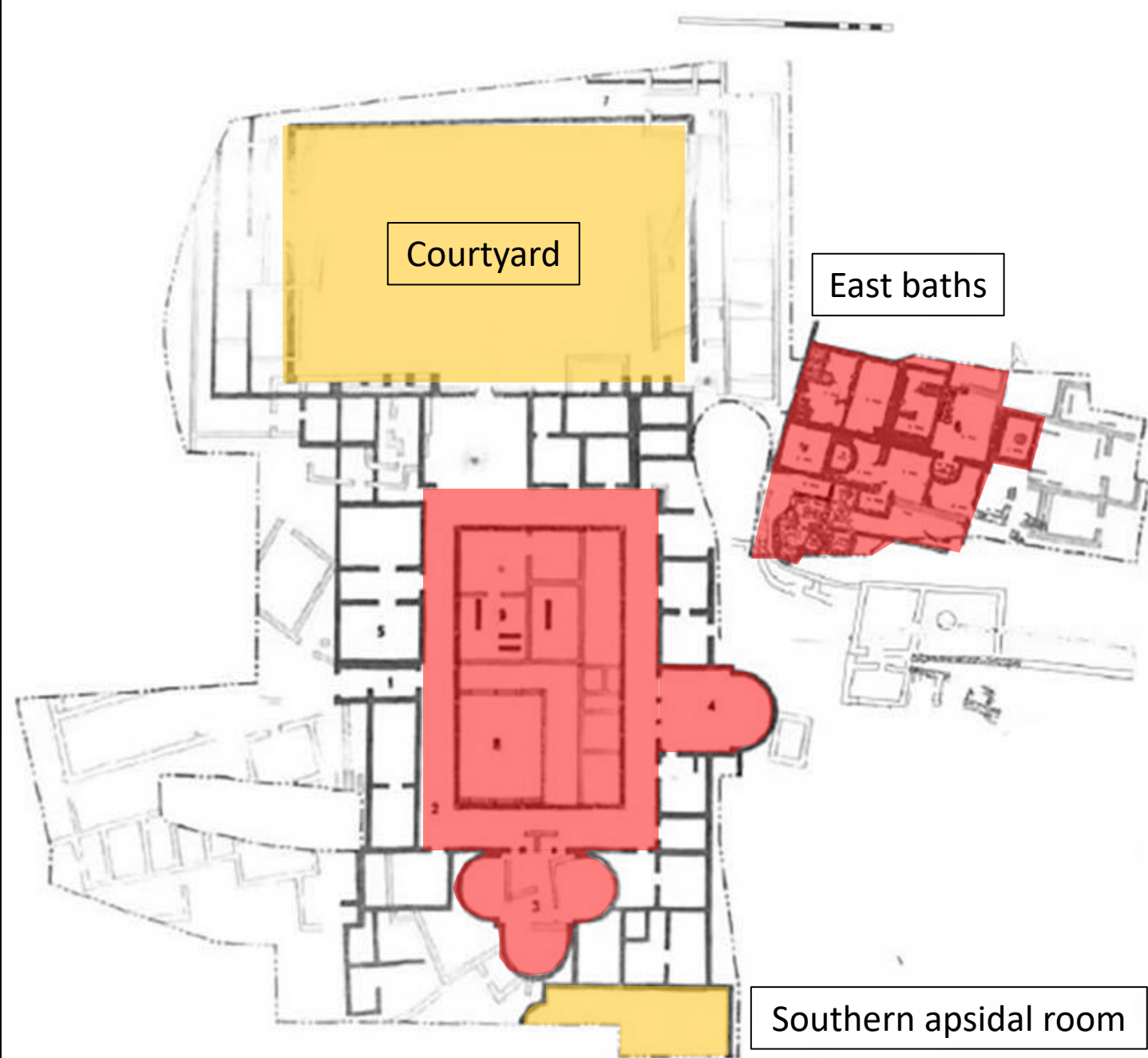

# Transition II

The rise of luxury villas  
4<sup>th</sup> century AD

# Villa del Casale

Villa del Casale

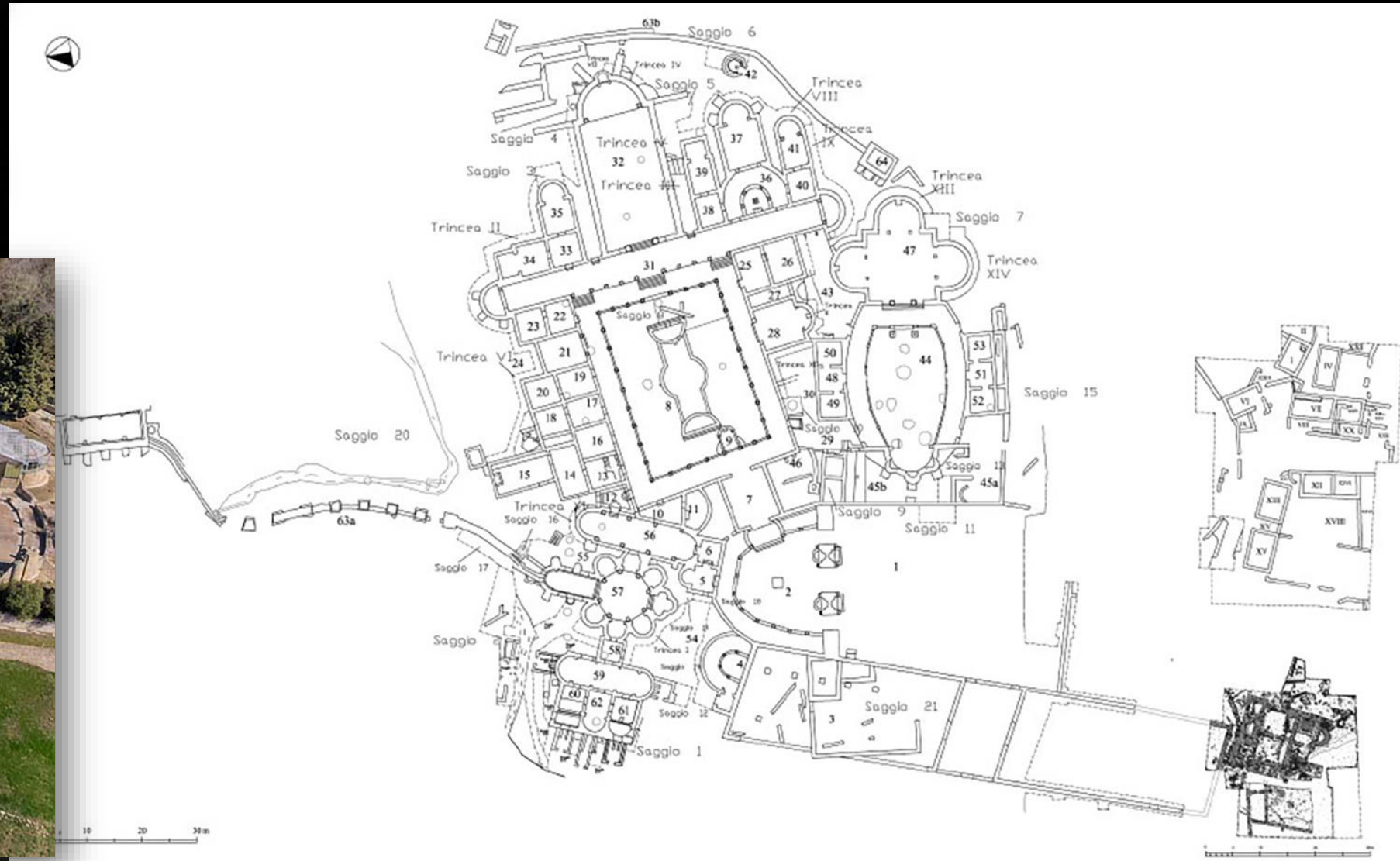



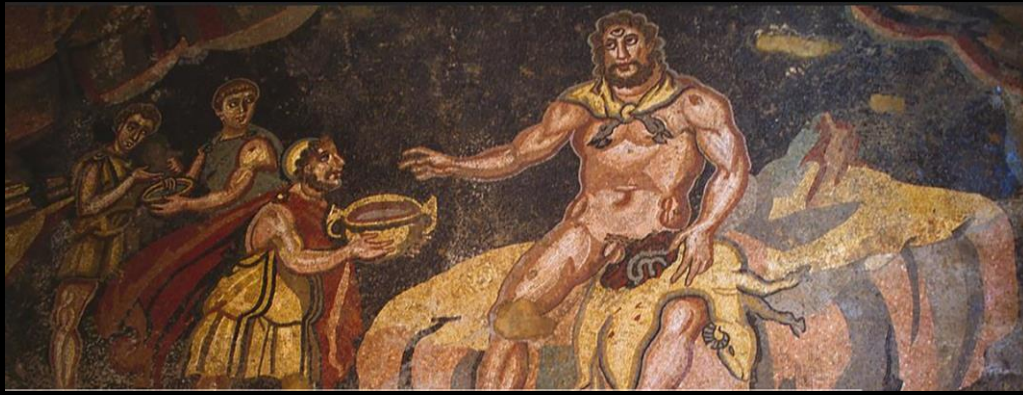

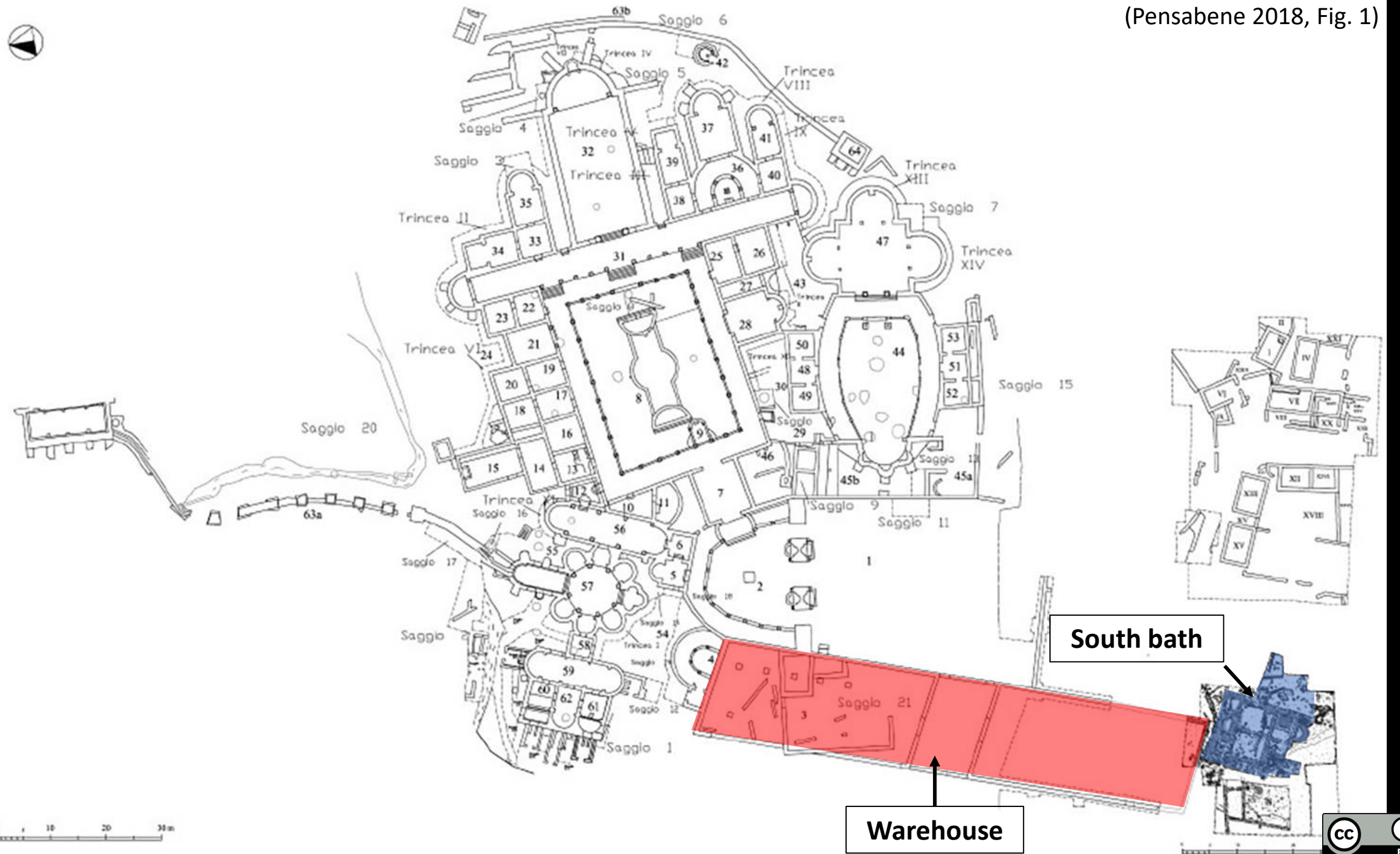

# Capitals and columns reused in late walls

(Pensabene 2018, Fig. 2-4, Tav. I,3, Tav. II,10)

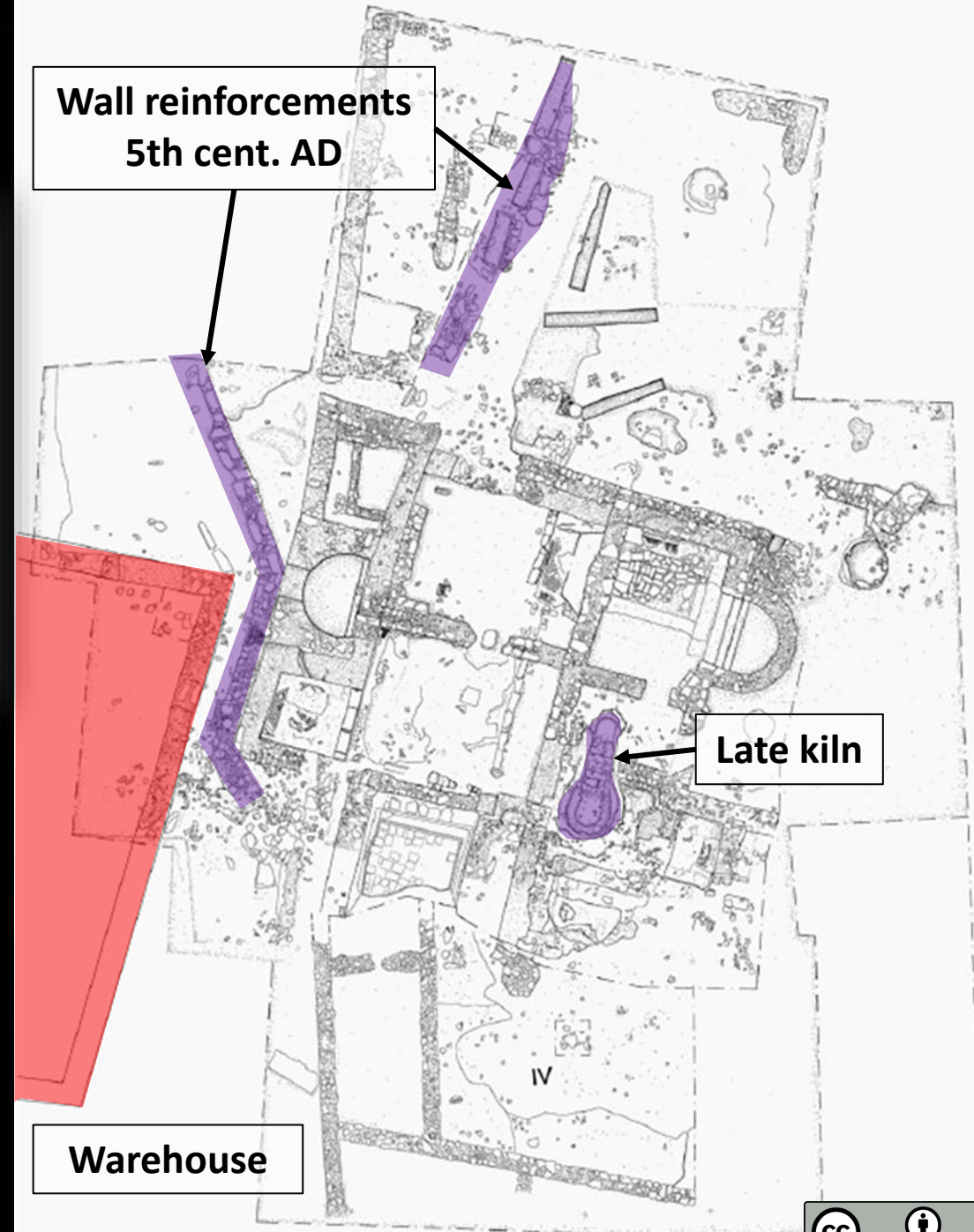

# Roman settlement at Gerace

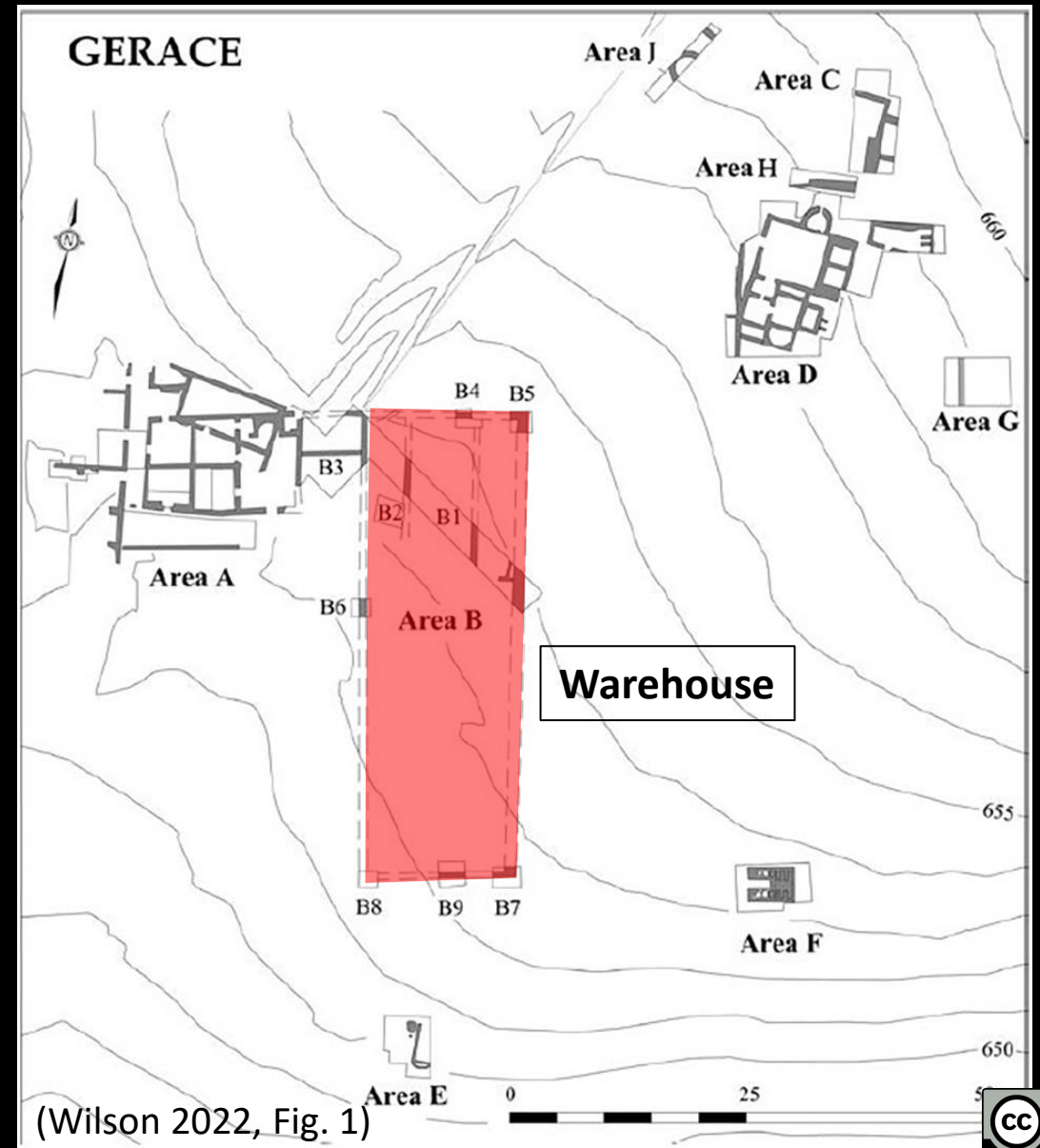
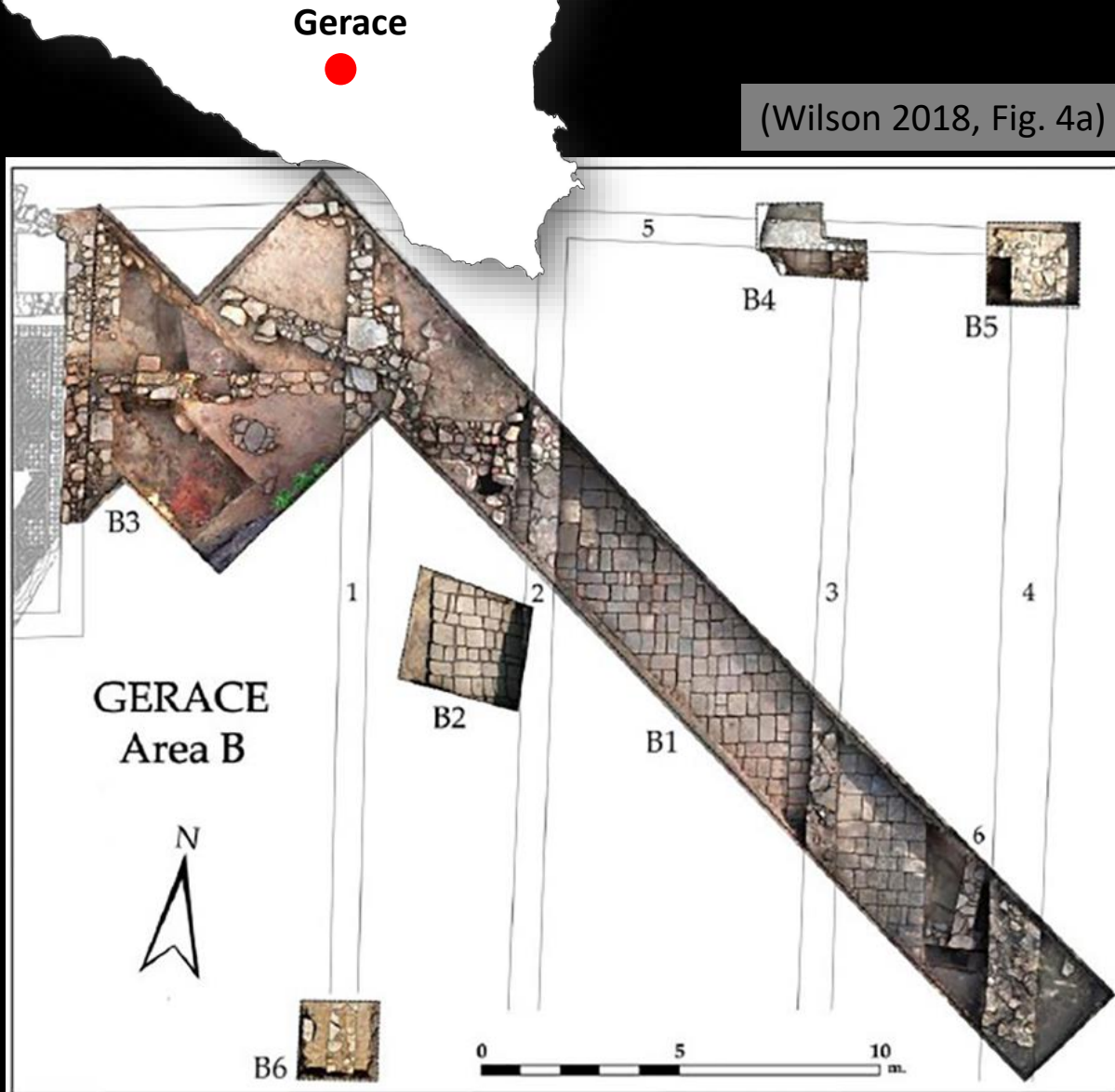

(Wilson 2022, Fig. 1)

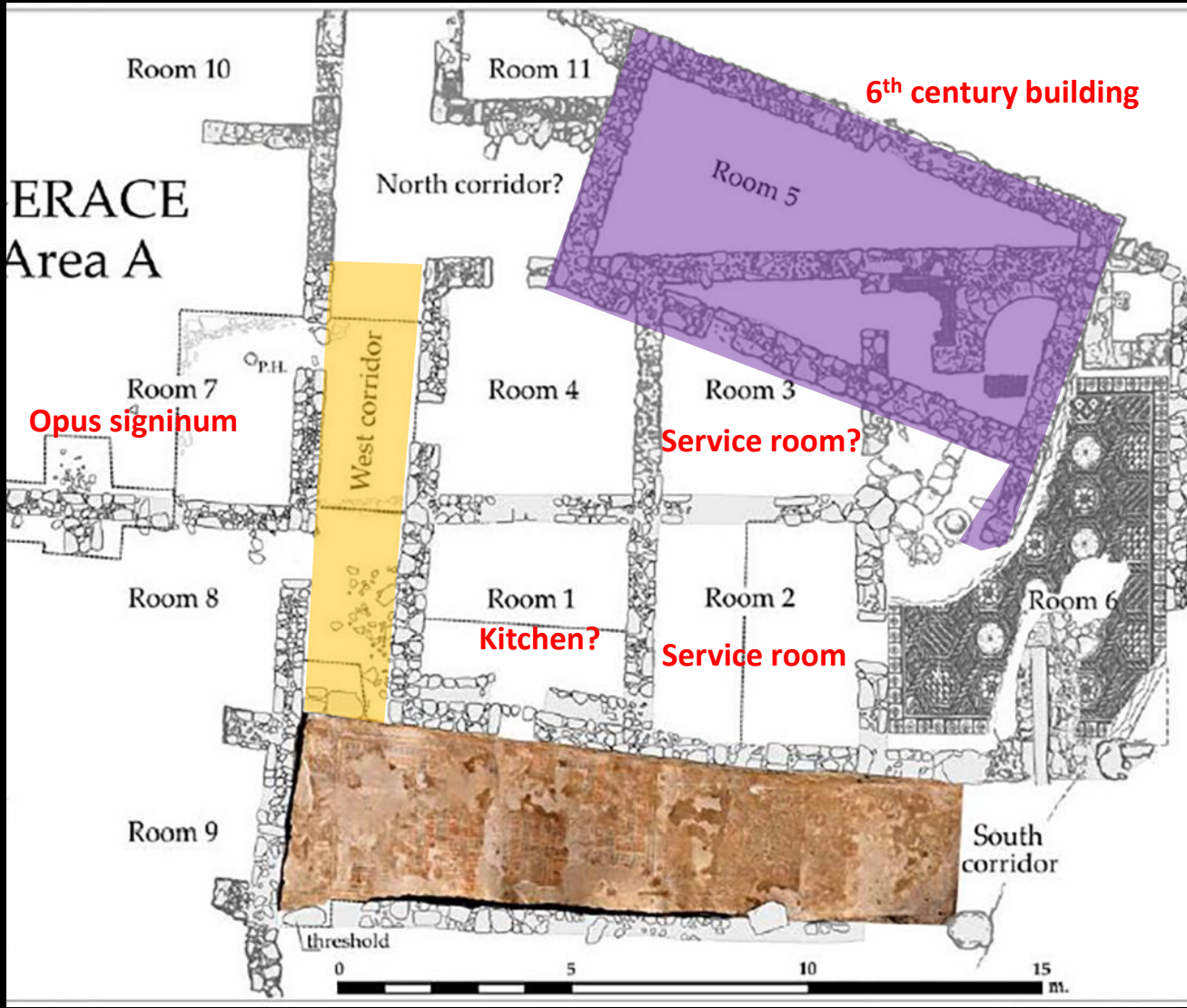

(Wilson 2018, Fig. 6, 8d)

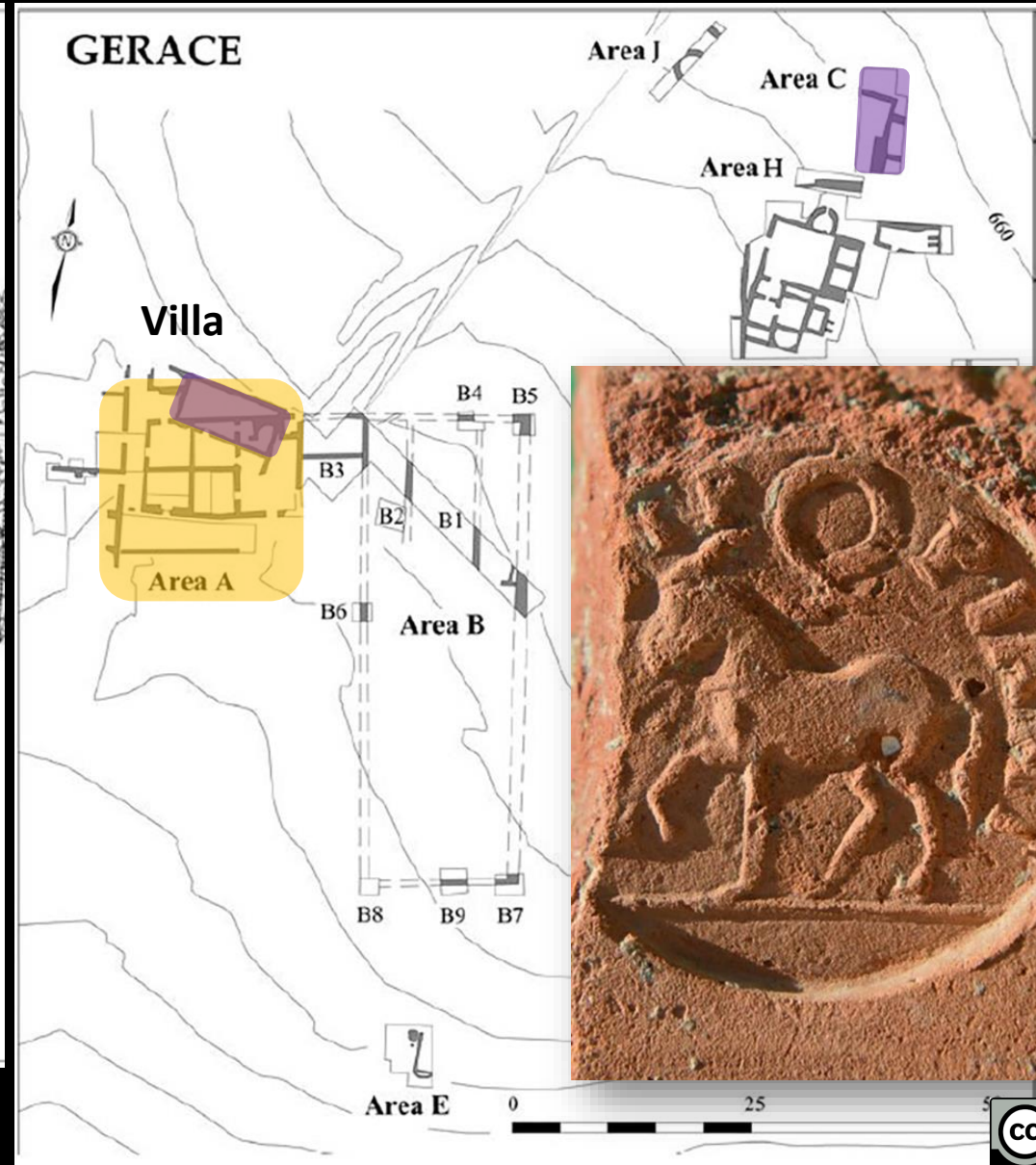

(Wilson 2020, Fig. 2)



5<sup>th</sup> cent. tile kiln (built after Philipianus' death)

5<sup>th</sup> cent. reduced kiln

6<sup>th</sup> cent. small kilns

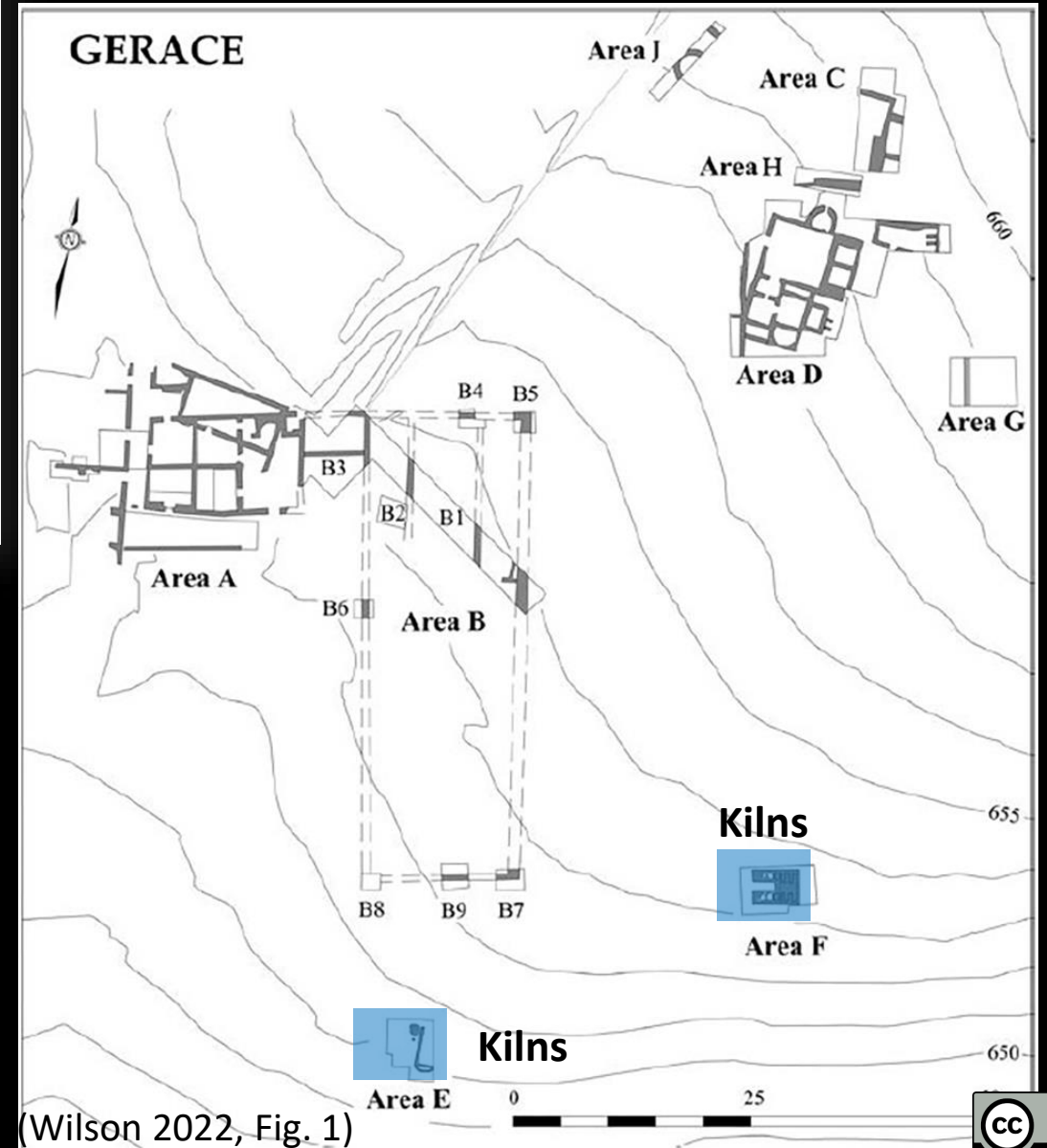

(Wilson 2022, Fig. 1)

(Wilson 2018, Fig. 12)



(Wilson 2022, Fig. 1, 34)

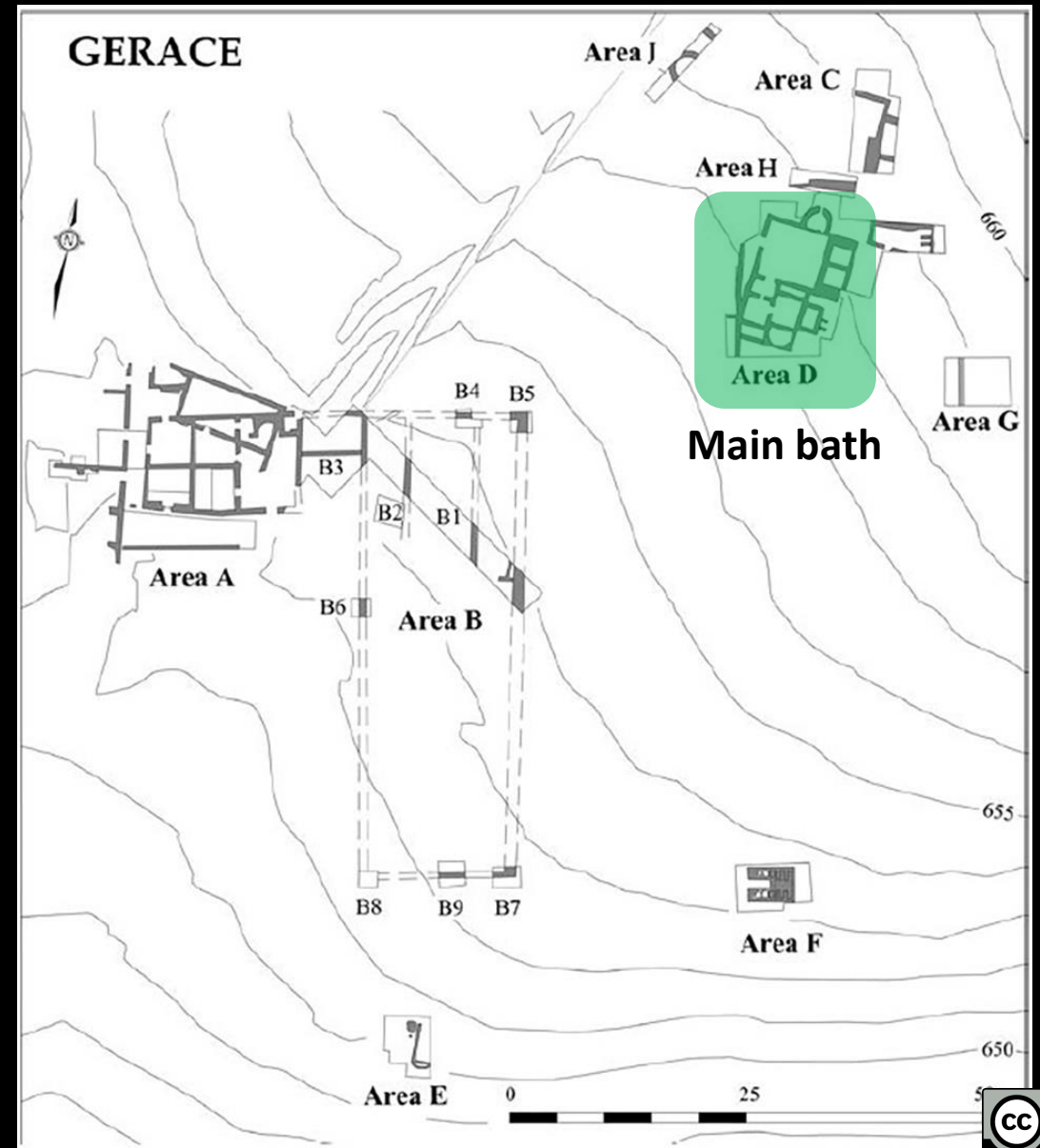
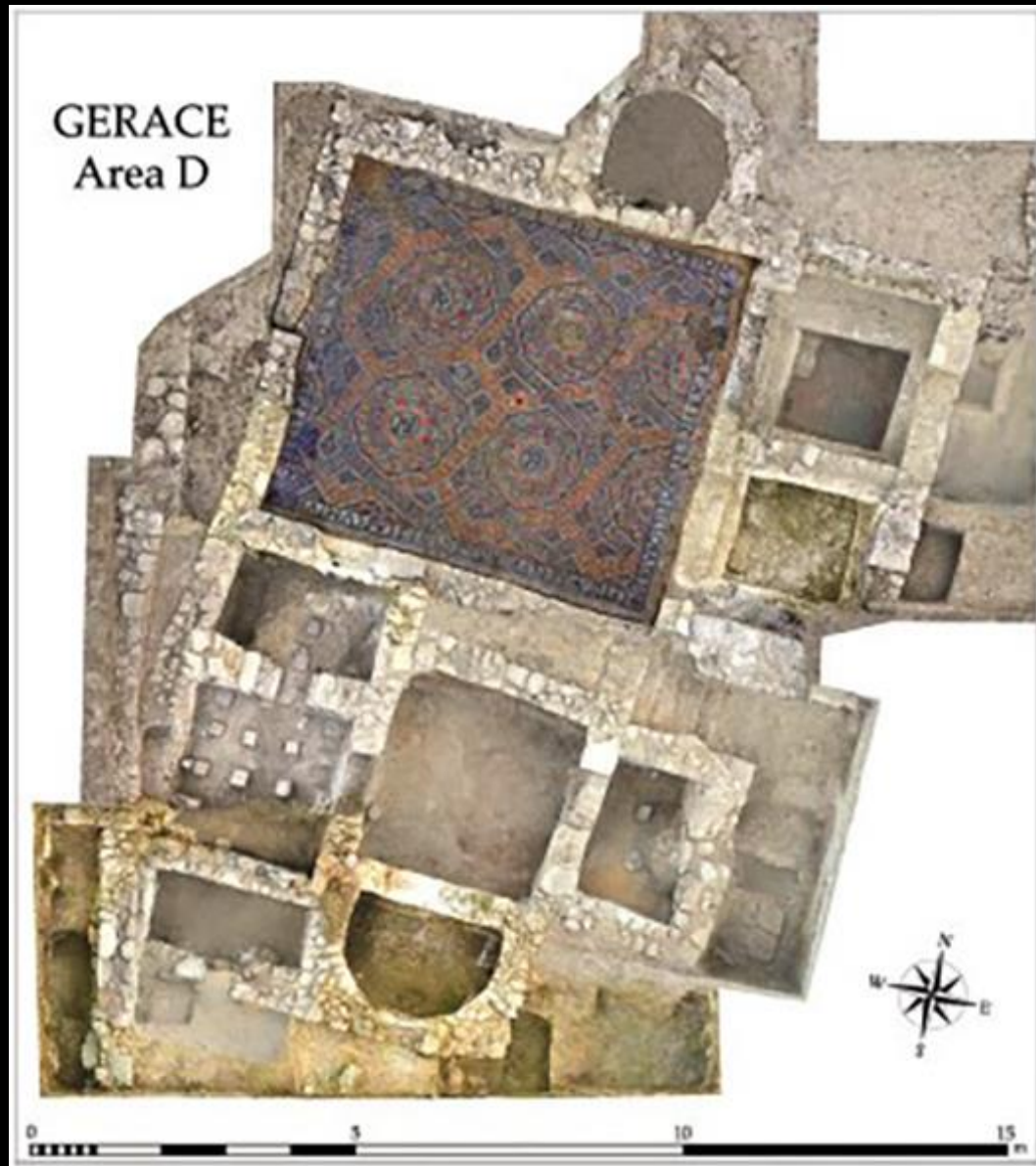



(Wilson 2018, Fig. 20)



(Wilson 2020, Fig. 24, 30-31)





PHILIPPIANORVM PRAEDIA FELI(cia) (palm branch)  
CAPITOLINIS GAVDIVM  
PLVRA FABRICETIS MELLIORA DEDI  
CETIS ASCLEPIADES SENESCAS CVM TVIS

Proposed interpretation:

'[May] the estates of the Philippianorum prosper! Joy to the Capitoline [games]! May you build more things, dedicate better things. Asclepiades, may you grow old with your family'

# Philosophiana *stationes nunc institutae*

Sofiana



(La Torre 2018a, Fig. 3)

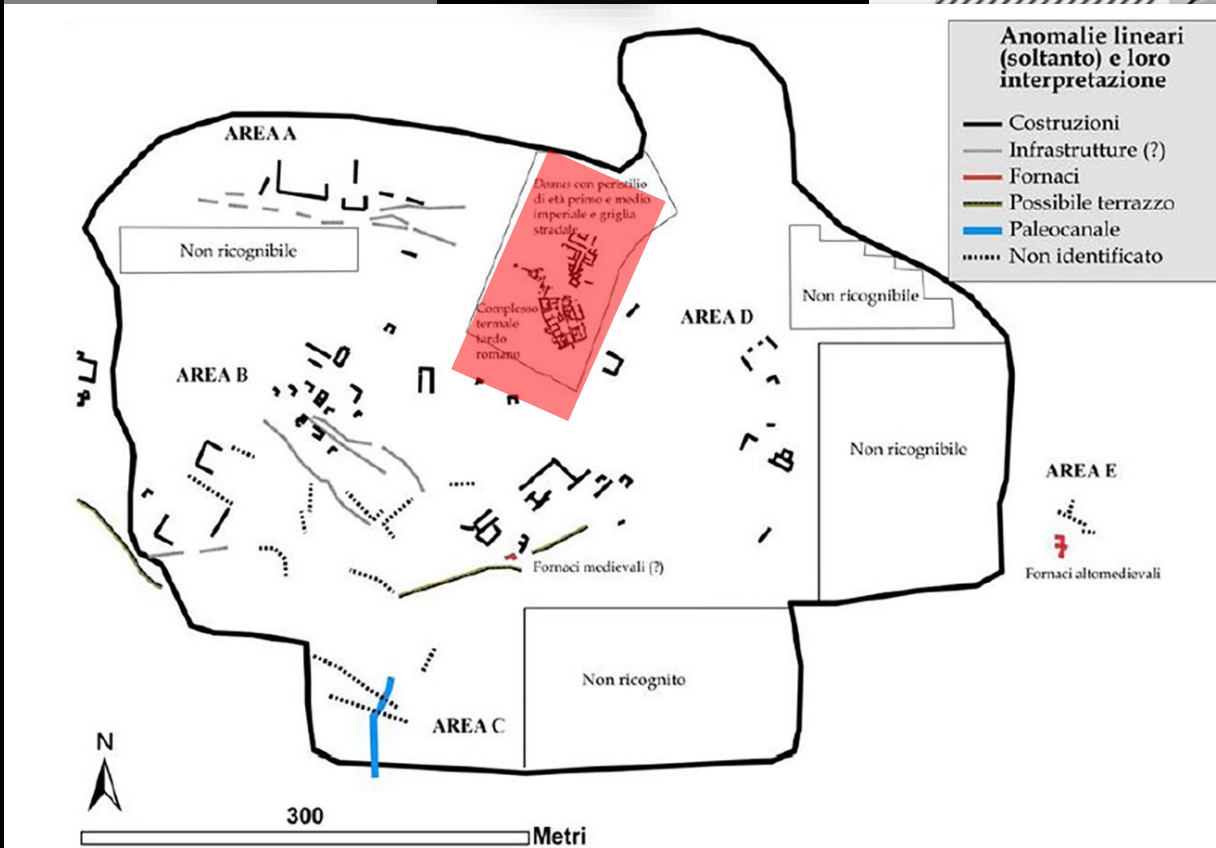
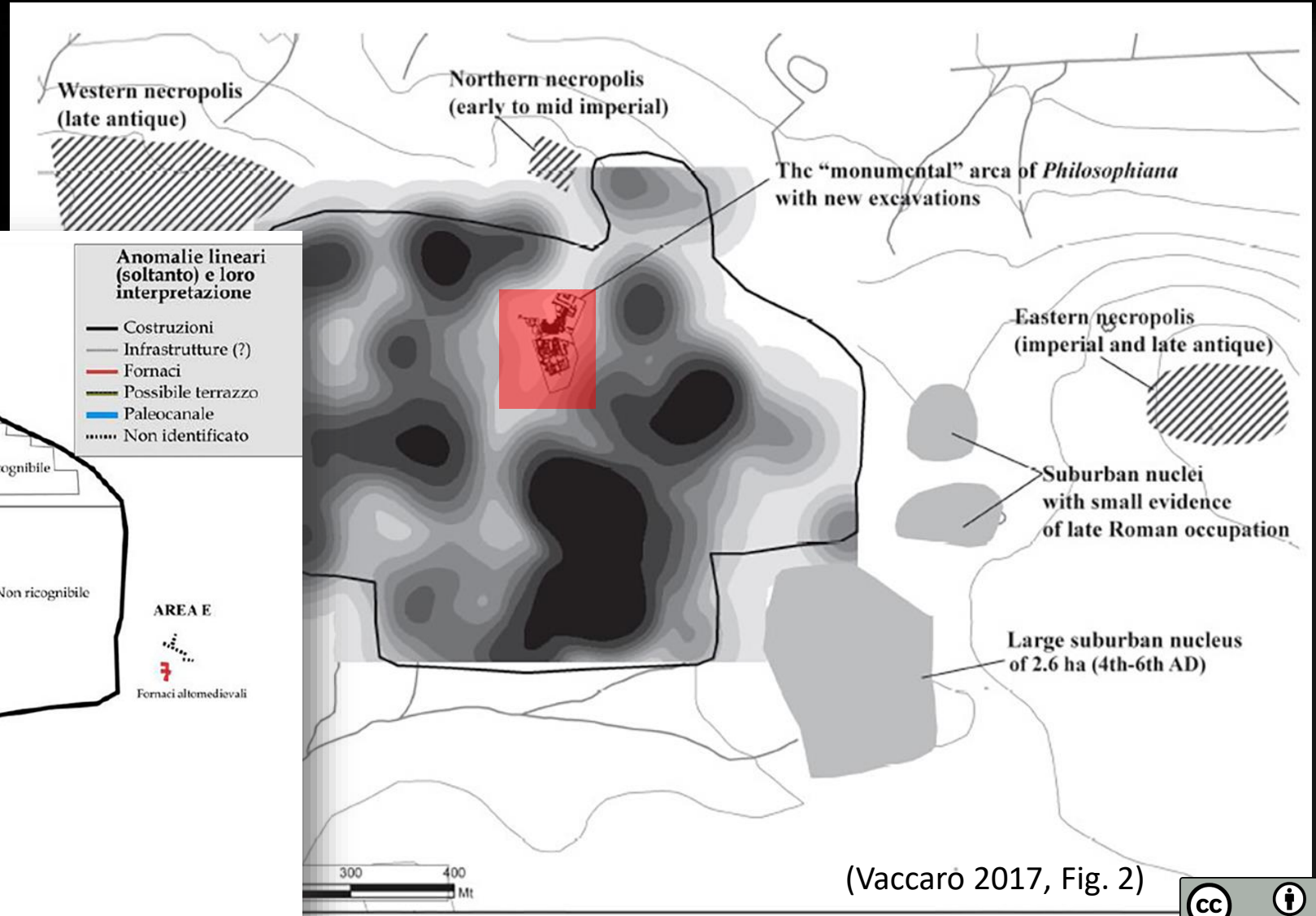

(Vaccaro 2017, Fig. 2)

# The monumental area

(La Torre 2018a, Fig. 5)

(Vaccaro 2017, Fig. 3)

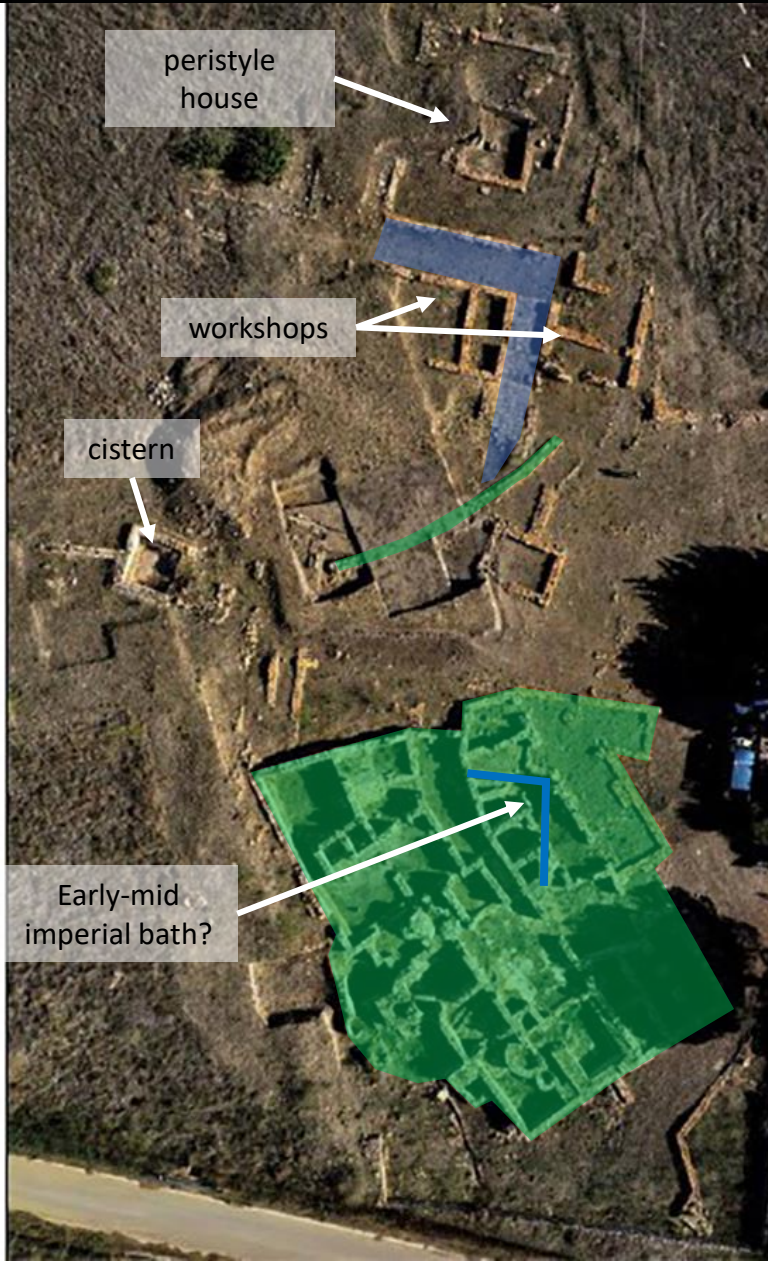

# Filosofiana survey

## Number of sites according to chronology



North transect



Buffer zone around the site

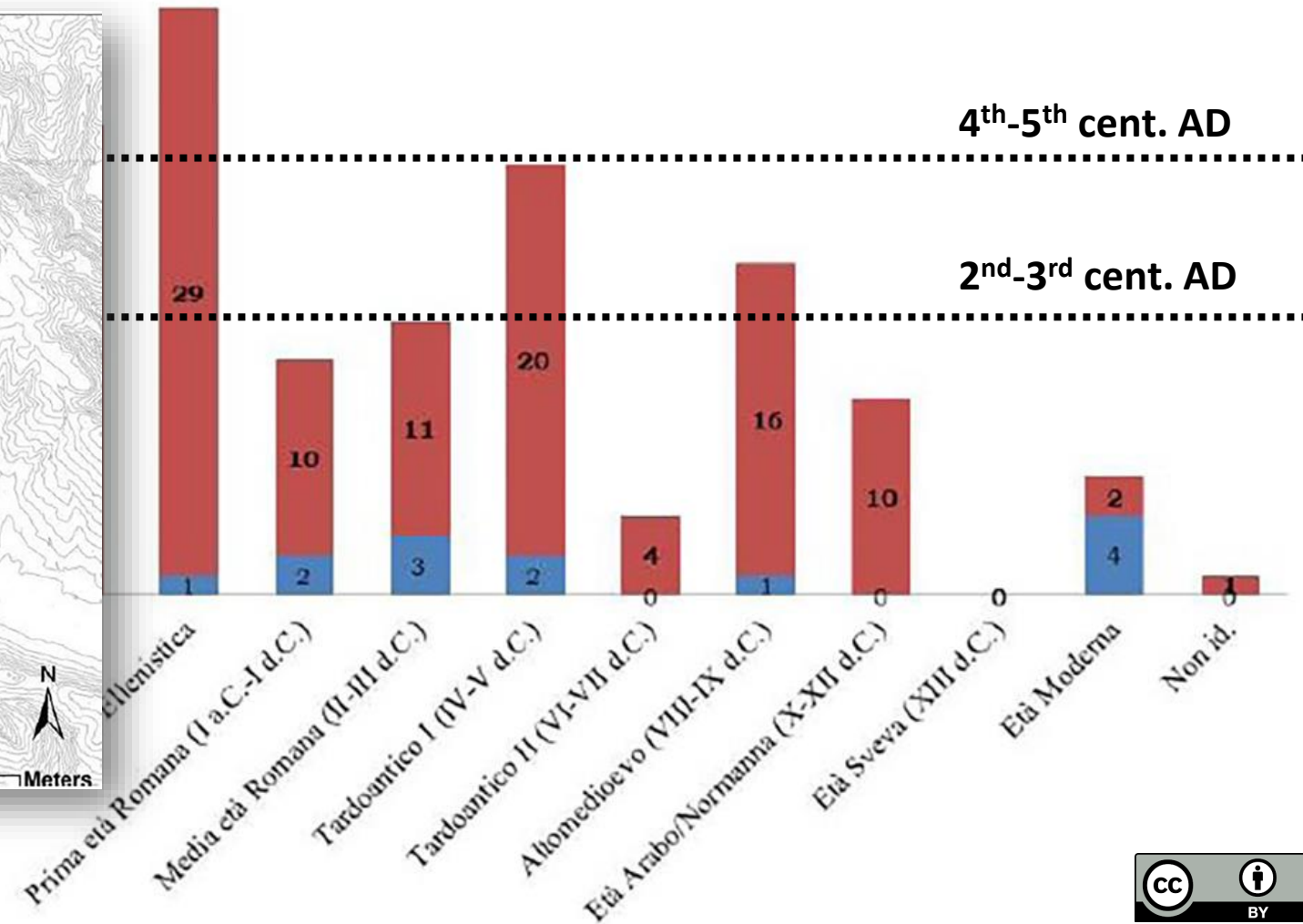
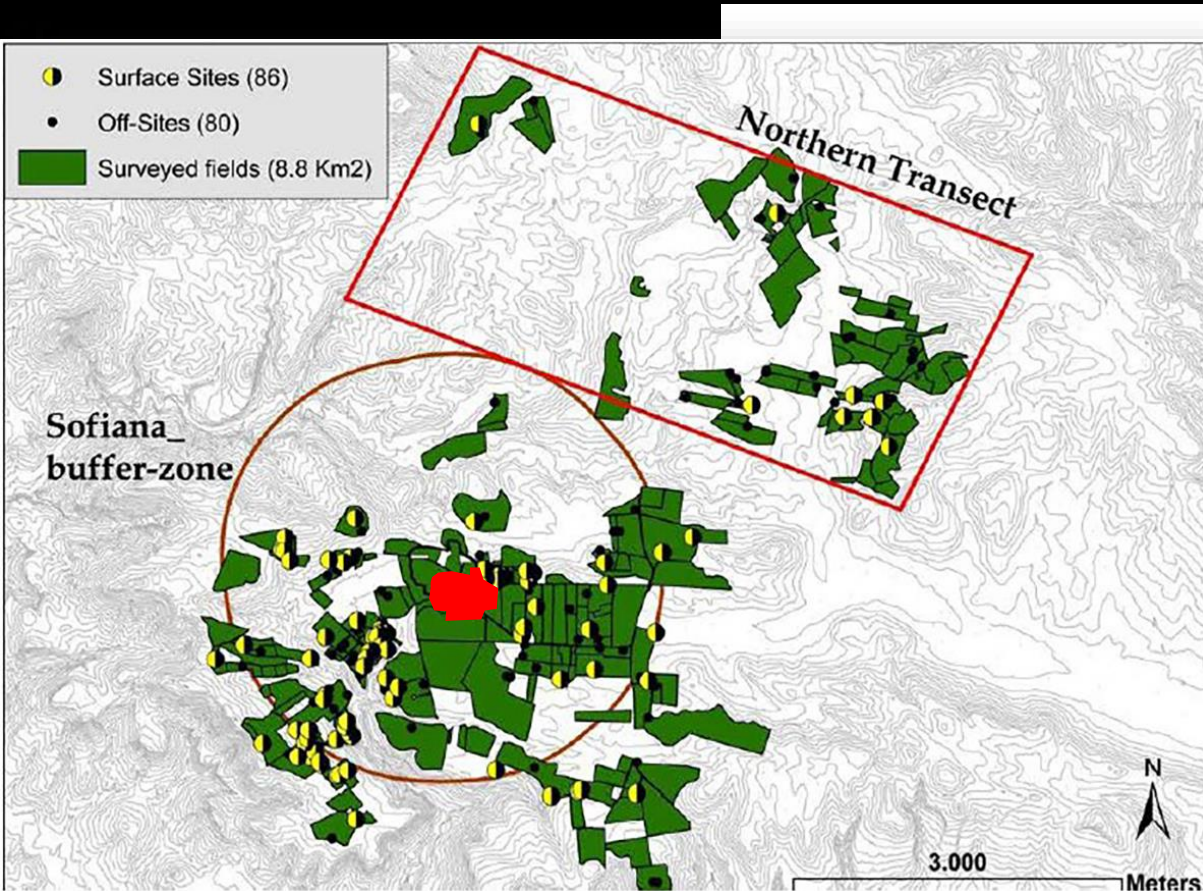

(La Torre 2018a, Fig. 4, 6)

# Transition III

Sprawling agricultural villages

5<sup>th</sup> – 6<sup>th</sup> centuries AD

# Carabollace

Carabollace

(Caminnecci 2010, Fig. 5-6)

SCIACCA (AG)  
CARABOLLACE 2006-07

PIRELLA GÖTTSCHE LOWE  
DESIGN & COMMUNICATION

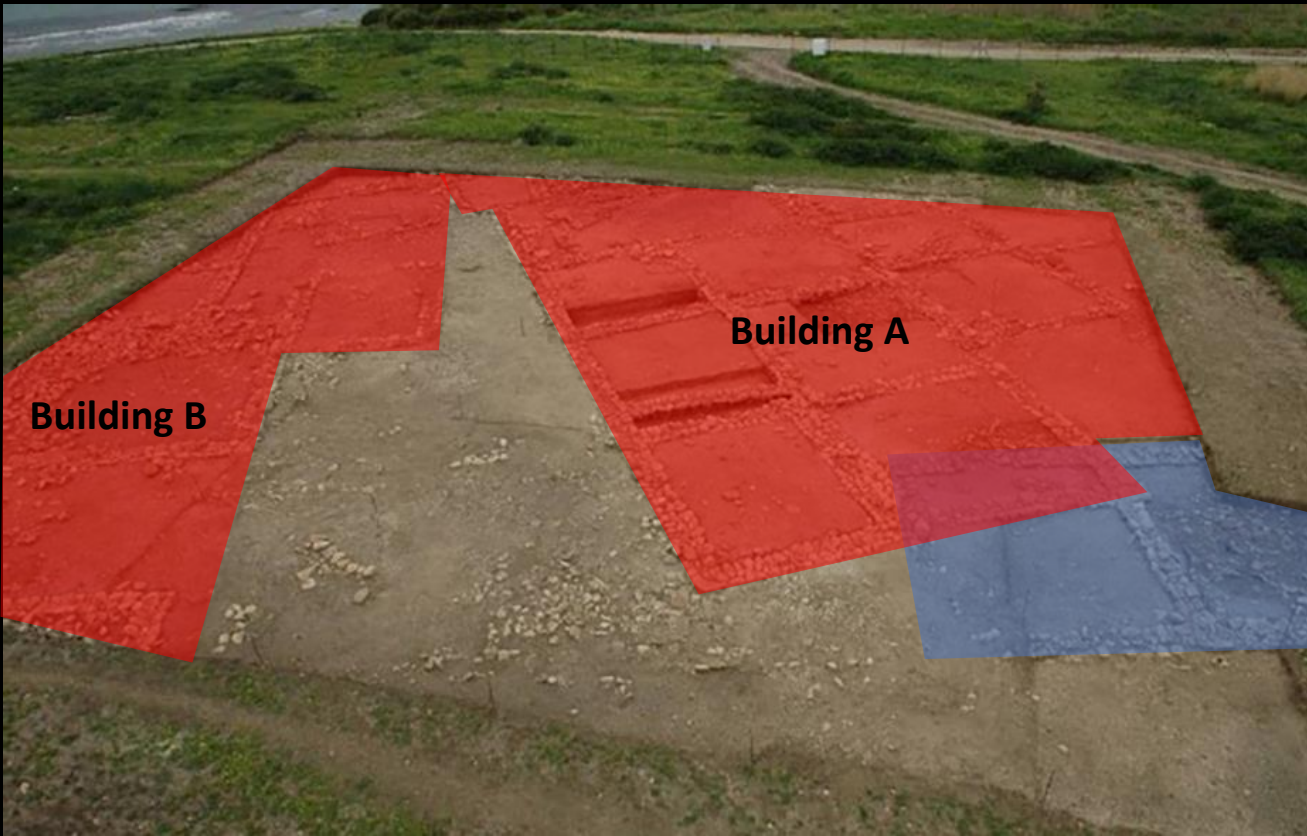
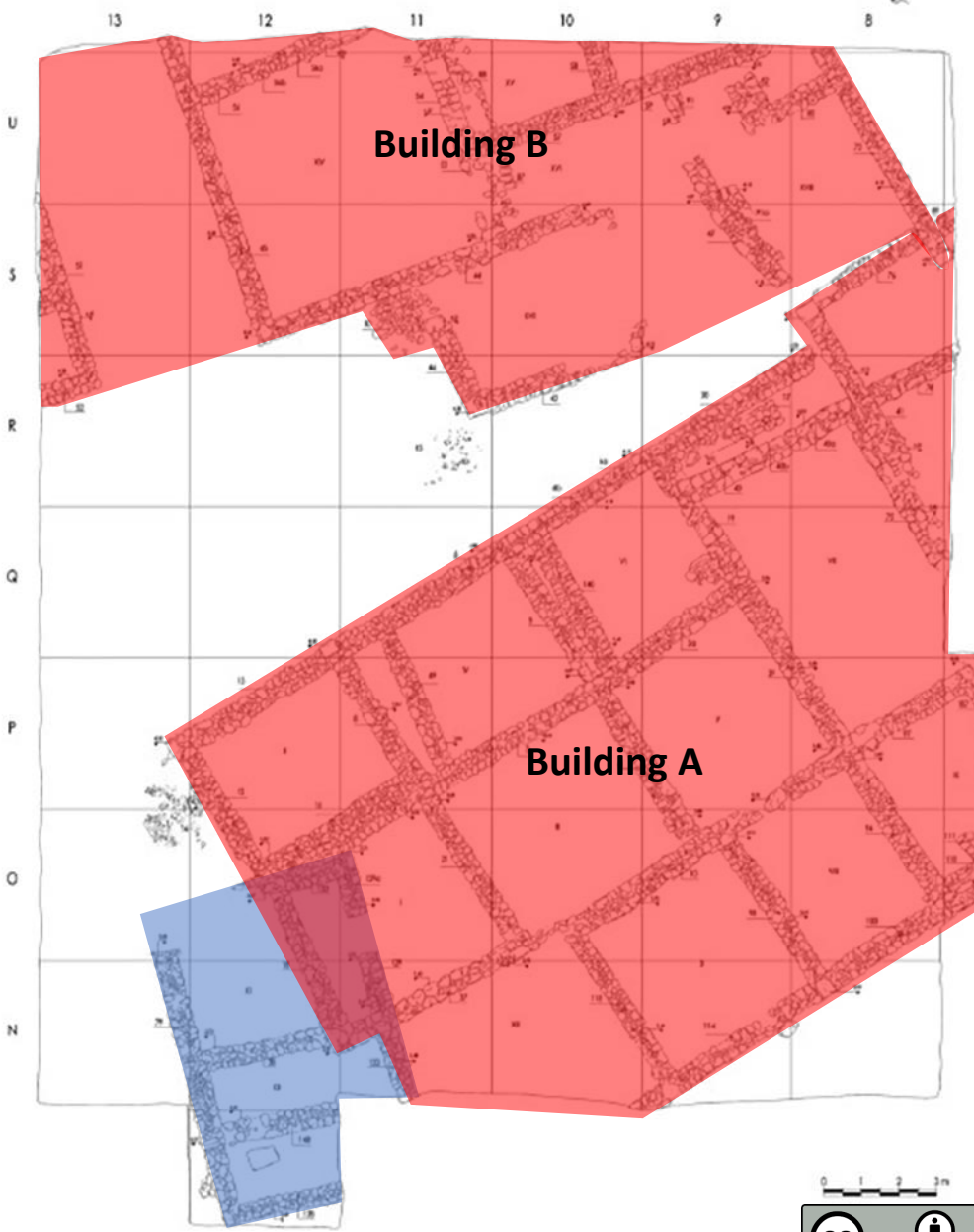

0 1 2 3m



# Verdura

Verdura



(Rizzo 2014, Fig. 5)

(Parello, Amico, D'Angelo 2010, Fig. 2)



# Campanaio

Campanaio

(Wilson 2000, Fig. 2, 5, 9)



Smashed tiles and amphora deposit, 5<sup>th</sup> cent. AD, from Room 13

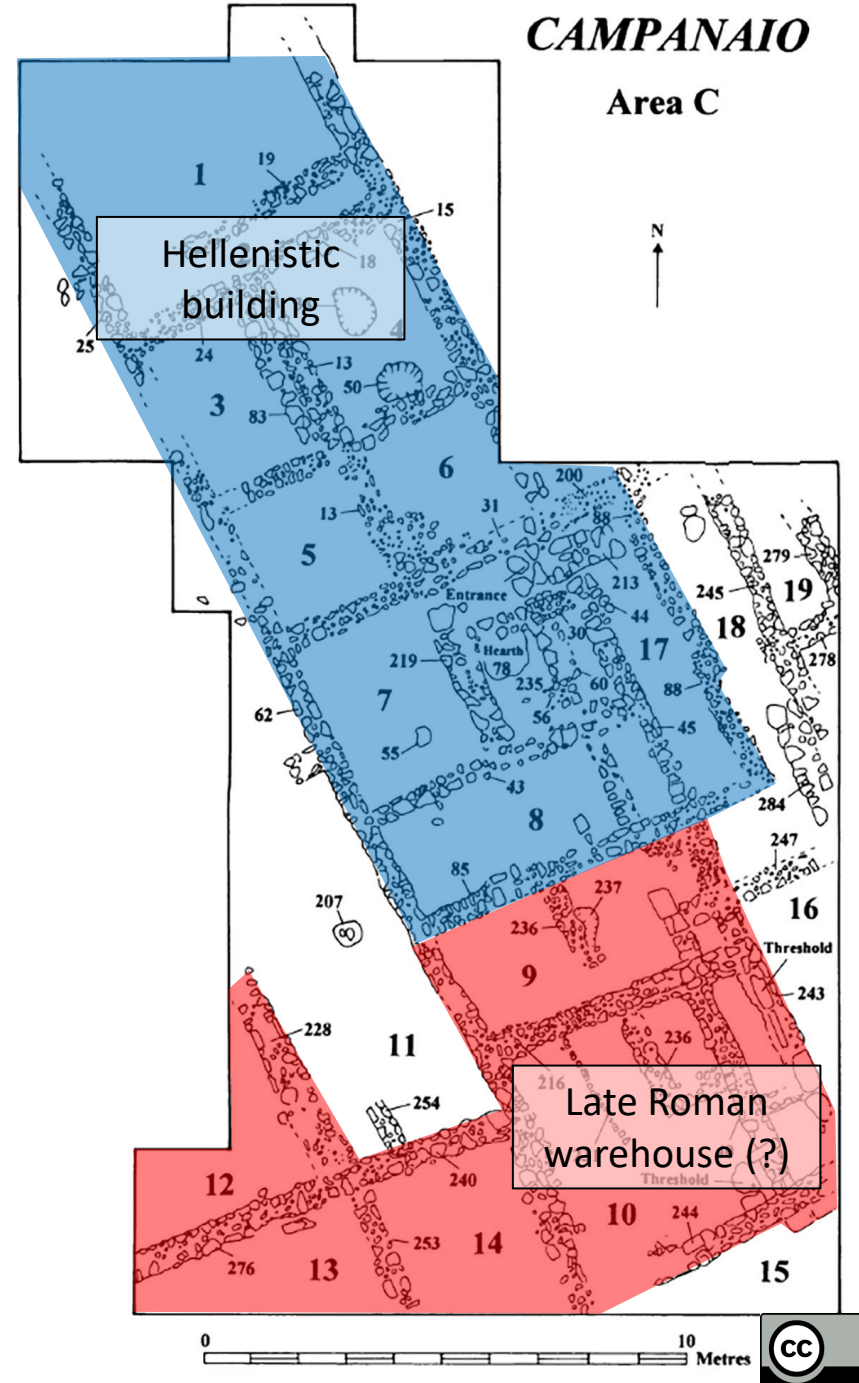
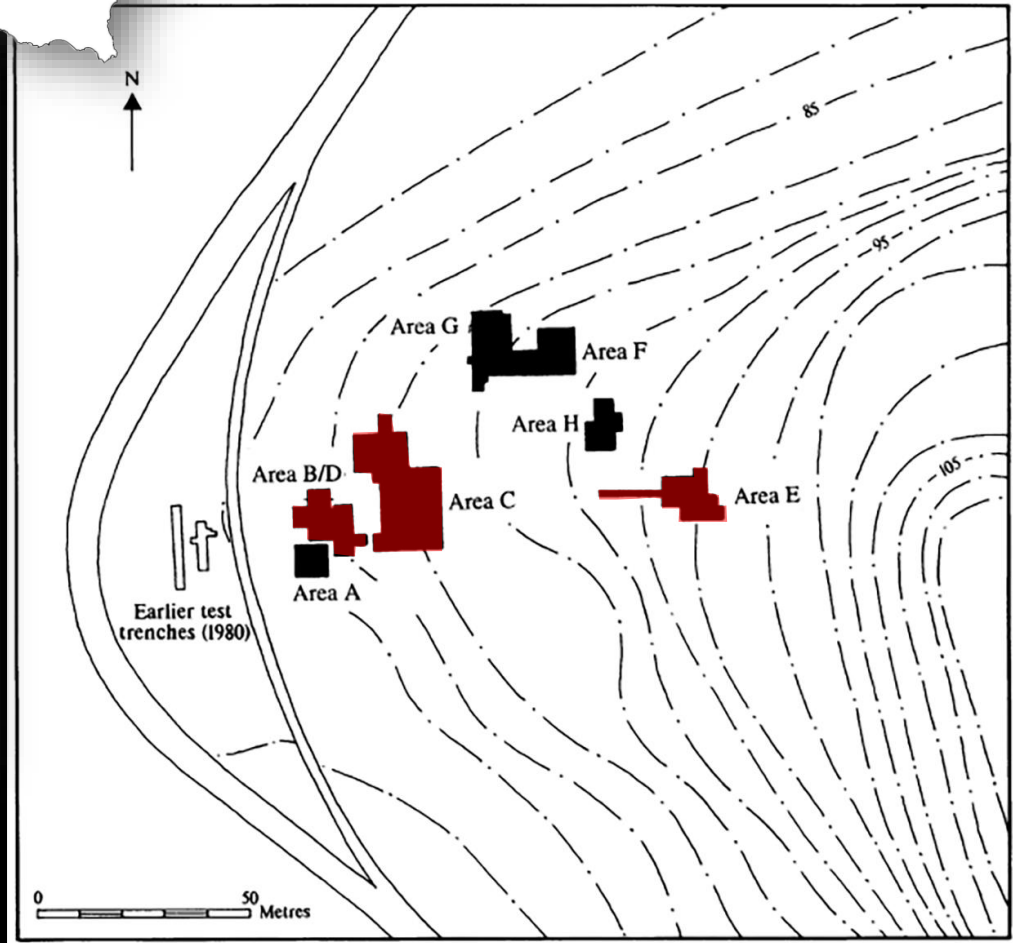



# impressions of a gold coin of Emperor Theodosius II AD 430

(Wilson 2000, Fig. 2, 10, 11)

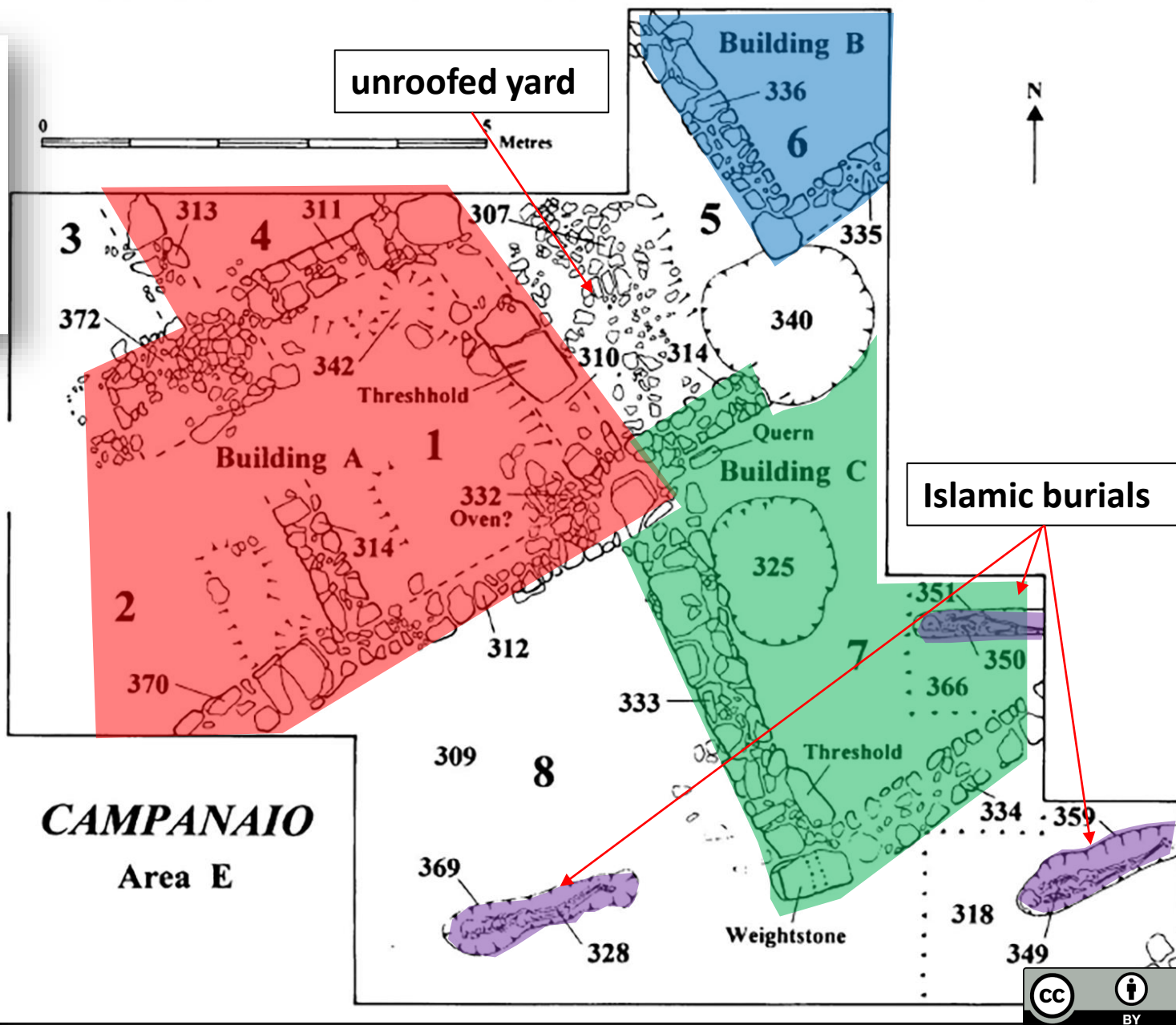
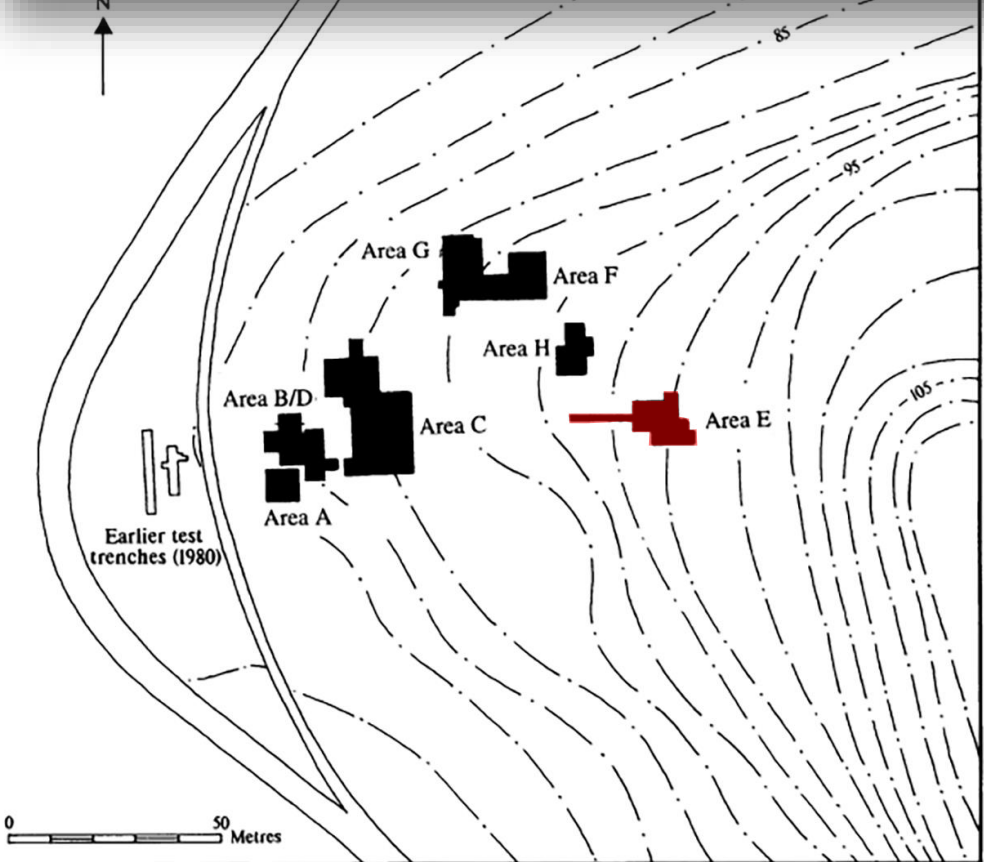
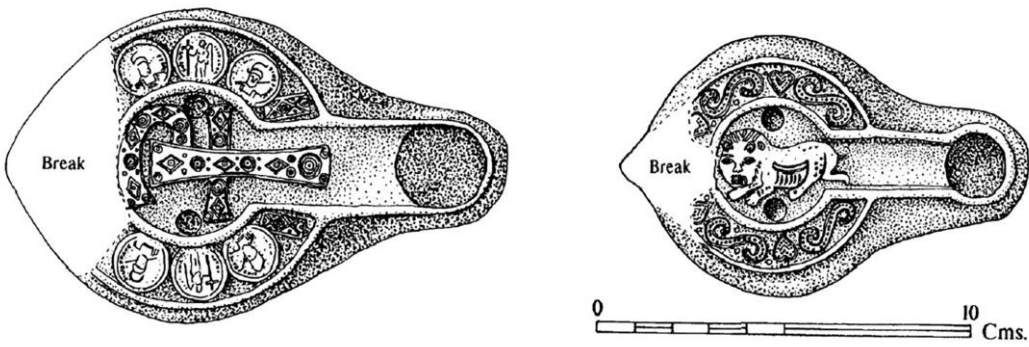

# Muratore

Muratore

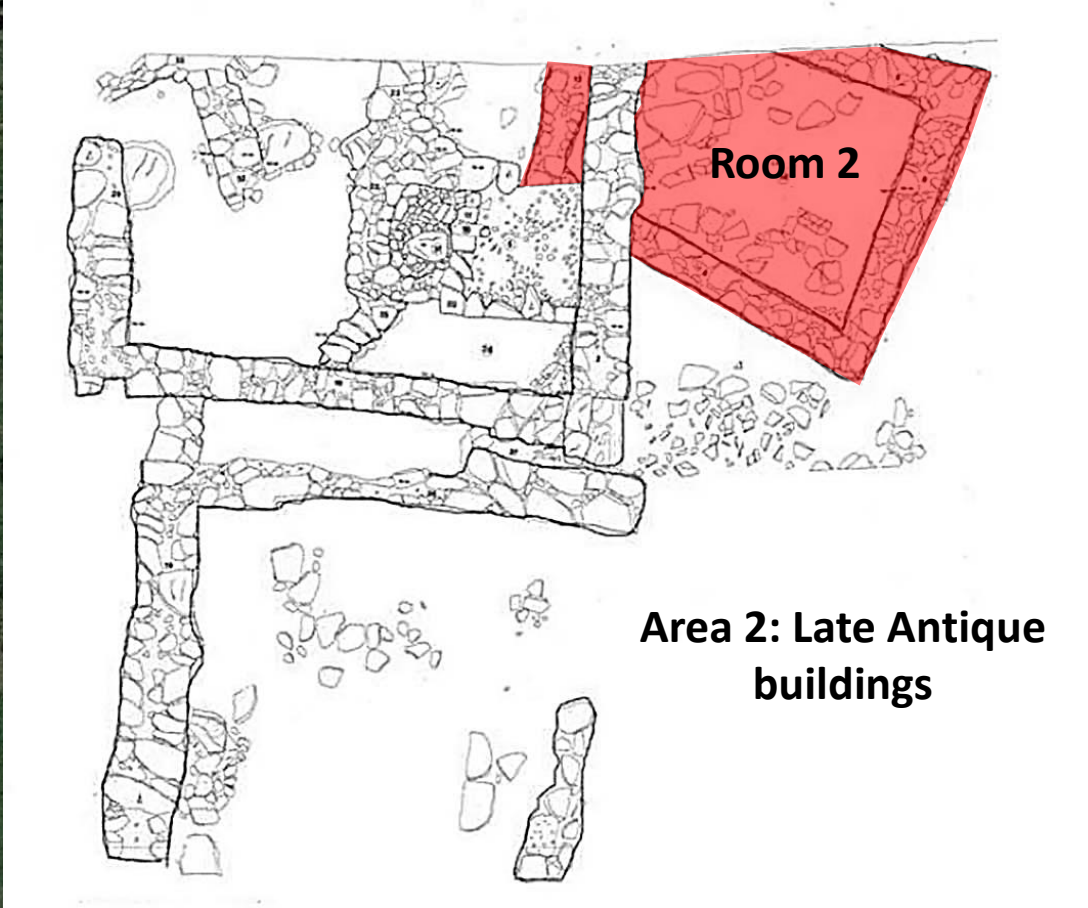

(Valentino & Vassallo 2016, Fig. 17, 19)

Area1: Imperial age bath?



(Valentino & Vassallo 2016, Fig. 17, 28-29 )

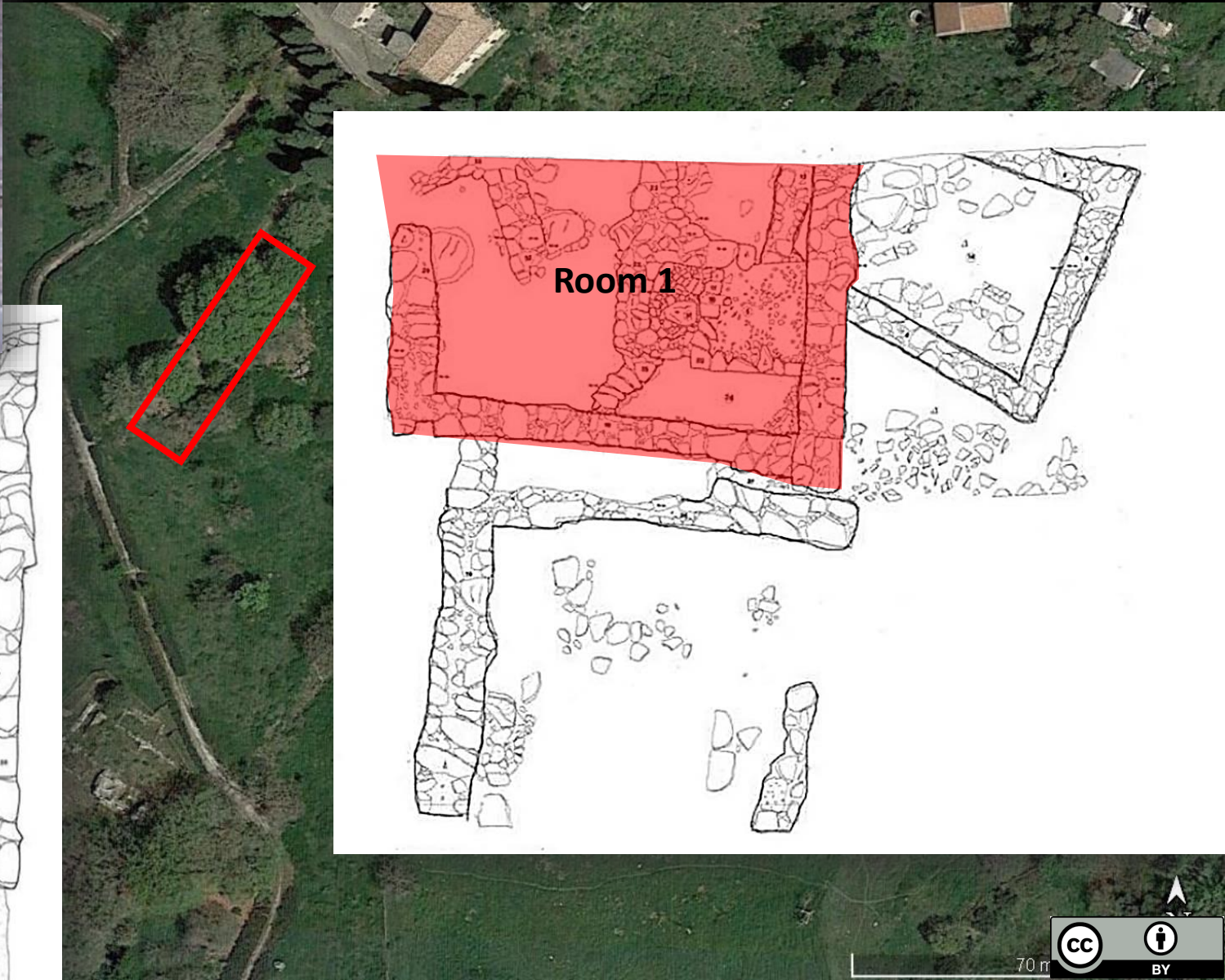
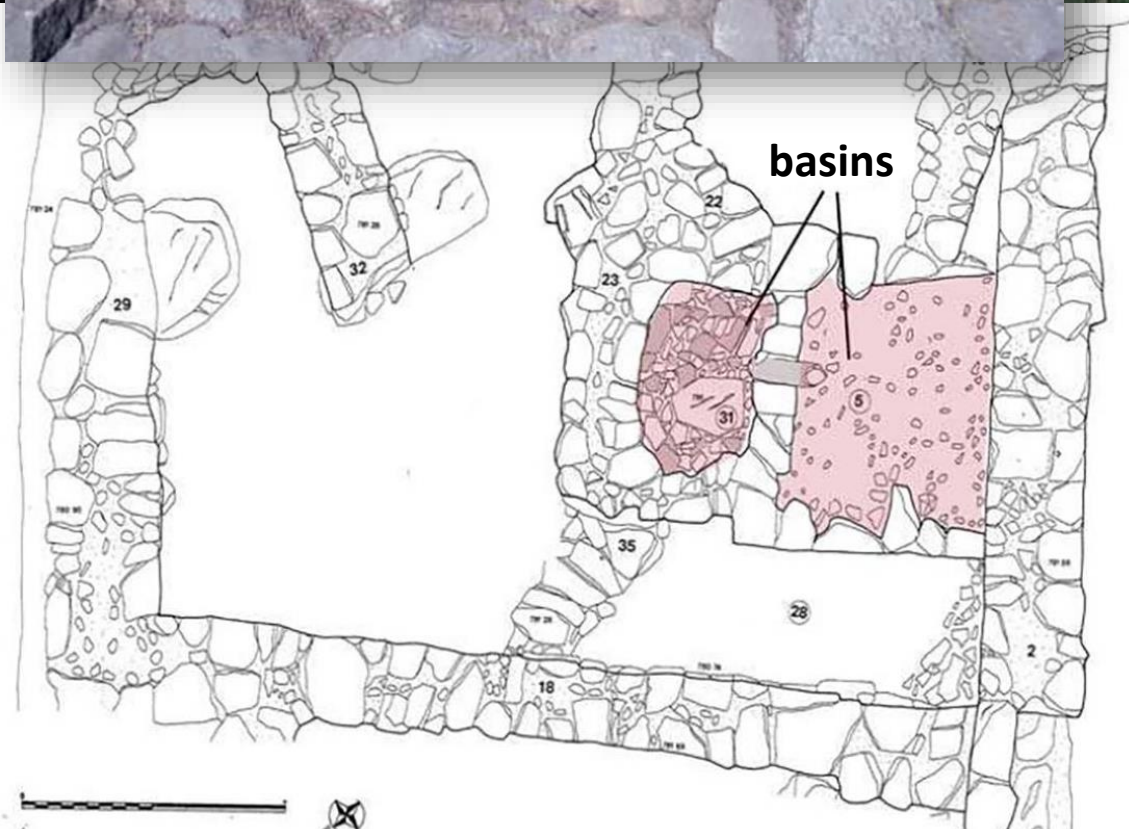

# Caucana: a landing place in southern Sicily?

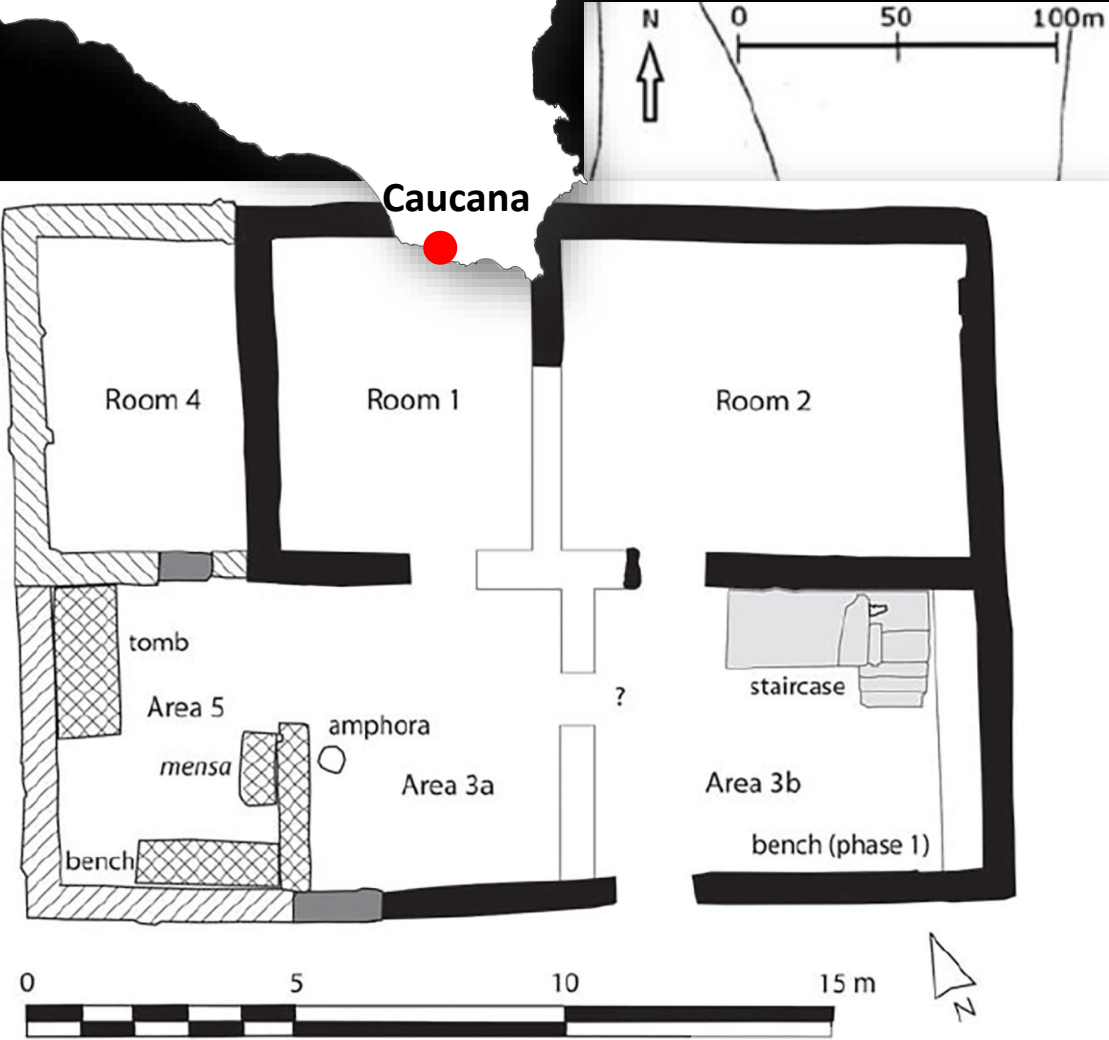

(Wilson 2011, Fig. 3)

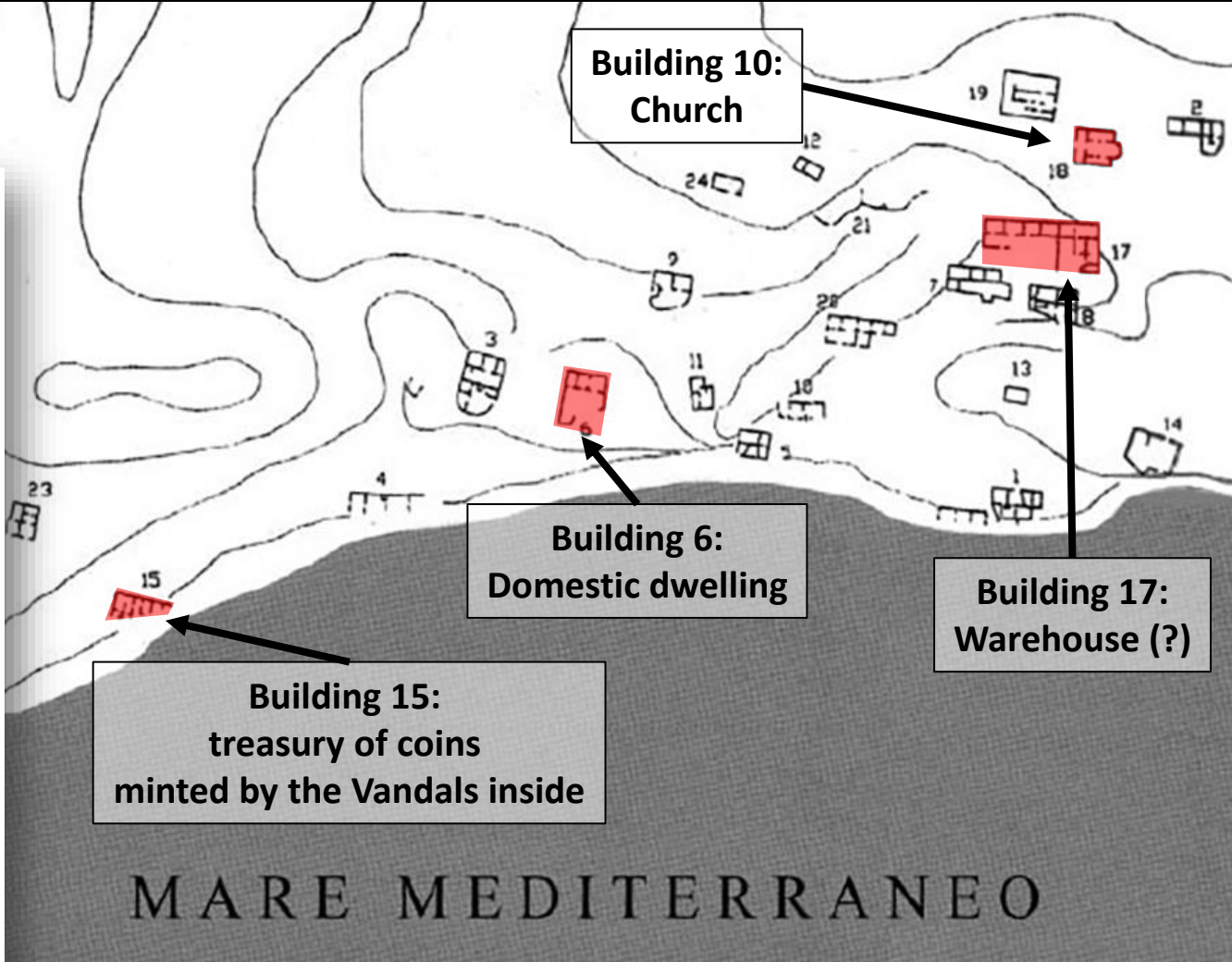

(Uggeri 2017, Fig. 4)



# From Kaukana to Caputvada Belisarios' journey AD 533



[11] ταῦτα Προκόπιος ἀκούσας τῆς τε χειρὸς τοῦ οἰκέτου λαβόμενος ἐπὶ τὸν λιμένα ἐβάδιζε τὴν Ἀρέθουσαν, ἔνθα δὴ οἱ τὸ πλοῖον ὠρμίζετο, πυνθανόμενός τε τοῦ ἀνθρώπου συχνὰ καὶ διερευνώμενος ἕκαστα. ἐσβὰς δὲ ξὺν αὐτῷ ἐς τὴν ναῦν αἴρεσθαί τε τὰ ἱστία ἐκέλευσε **καὶ πλεῖν κατὰ τάχος ἐς Καύκανα.**

# Some conclusive remarks

# Main transitions

1. Crisis of minor rural settlements during the 3<sup>rd</sup> century AD
2. Big luxury villas during the 4<sup>th</sup> centuries AD
3. Sprawling agricultural villages between the 5<sup>th</sup>-6<sup>th</sup> century

What reasons might trigger changes and resiliencies in human settlement patterns on a local scale?

## and other related issues

How to distinguish farms from minor villas, villages, workshops of different nature, service facilities for the *cursus publicus*?

Necessity of of a new protocol of analysis

Necessity of publishing old excavation reports and surveys

Necessity of broaden our knowledge concerning material culture



# Thank you

And come to Sicily for visiting these sites

We need help for solving these and much more issues

# Bibliography

- Belvedere, O., and J. Bergemann (eds). 2018. *Römisches Sizilien: Stadt und Land zwischen Monumentalisierung und Ökonomie, Krise und Entwicklung*, Studi e Materiali 1. Palermo: Palermo University Press.
- Belvedere, O., A. Burgio, R.M. Cucco. 2016. I nuovi scavi a Villa S. Marina, in E. Mangani and A. Pellegrino (eds), *για το φίλο μας. Scritti in ricordo di Gaetano Messineo* (Memorabilia: Atti, Ricordi e Miscellanee/3): 81-88. Roma: Edizioni Espera.
- Burgio, A. 2017. Archaeological survey projects in Sicily: issues and best practices from eighties to present time, in J. Bergemann and O. Belvedere (eds), *Survey-Archäologie. Naturwissenschaftlich-technische und historische Methode in Italien und Deutschland*, Villa Vigoni Gespräch, Lovenjo di Menaggio, 30. März – 2. April 2015: 101-111. Rahden: Verlag Marie Leidorf GmbH.
- Caminnecki, V. 2010. Tra il mare ed il fiume. Dinamiche insediative nella Sicilia occidentale in età tardoantica: il Villaggio in Contrada Carabollace (Siacca, Agrigento, Sicilia, Italia), *The Journal of Fasti Online*, [www.fastionline.org/docs/FOLDER-it-2010-213.pdf](http://www.fastionline.org/docs/FOLDER-it-2010-213.pdf)
- Cucco, R.M. 2016. Le ville romane nel territorio di Palermo: da Carini al comprensorio delle Madonie, in G. Marino and R. Termotto (eds), *Arte e storia delle Madonie. Studi per Nico Marino*, Voll. IV-V. Atti della quarta e quinta edizione, Cefalù e Castelbuono, 18–19 ottobre 2014, Gibilmanna; 17 ottobre 2015: 19-35. Cefalù: Ass. Cult. “Nico Marino”.
- Di Stefano, G. 2018. Dopo Camarina. Vici e fattorie degli Iblei: i casi di Serra Ciarberi e Margi, in Belvedere and Bergemann (eds): 61-67.
- Ducati, F. in progress. *Aspects typo-chronologiques et archéométriques des céramiques africaines dans le territoire de Cignana (Naro, AG, Sicile)*, PhD Thesis, jointly supervised by the Universities of Palermo and Aix Marseille, 11 December 2020.
- Fentress, E., S. Fontana, R. B. Hitchner and P. Perkins. 2004. Accounting for ARS: Fineware and Sites in Sicily and Africa, in S. Alcock and J. F. Clurry (eds), *Side by Side Survey: comparative regional studies in the Mediterranean world*, *Opus*: 147-162.
- Franco, C & C. Capelli. 2014. New archaeological and archaeometric data on Sicilian wine amphorae in the Roman period (1st to 6th century AD). Typology, origin and distribution in selected western Mediterranean contexts, *Rei Cretariae Romanae Fautorum Acta* 43: 547-555.
- Giorgetti, D. (ed.) 2006. *Le fornaci romane di Alcamo. Rassegna ricerche e scavi 2003/2005*. Roma: Aracne.
- Gullì, D., S. Lugli, R. Ruggieri. 2018. Archeologia del gesso in Sicilia. Il complesso Grotte Inferno a Cattolica Eraclea, in D. Gullì, S. Lugli, R. Ruggieri and R. Ferlisi (eds), *Geologia e archeologia del gesso: dal lapis specularis alla scagliola*: 77-83. Palermo: Regione siciliana, Assessorato dei beni culturali e dell'identità siciliana, Dipartimento dei beni culturali e dell'identità siciliana.

- Klug, R. 2018. Siedlungsdynamiken im ländlichen Sizilien in römischer Zeit: das Hinterland von Agrigent, in Belvedere & Bergemann (eds), 69-86.
- La Torre, G.F. 2018a. Sofiana: storia di un sito della Sicilia interna tra età augustea e tardoantico, in Belvedere and Bergemann (eds): 115-126.
- La Torre, G.F. 2018b. Nuovi scavi nella villa imperiale di Patti, in Belvedere and Bergemann (eds.), 191-197.
- Malfitana, D. 2022. Economie, mercati e produzioni nei contesti urbani e rurali della Sicilia romana con un focus sulla costa sud orientale dell'isola ed il ruolo di Portopalo e Vendicari, in D. Bernal-Casasola, D. Malfitana, A. Mazzaglia and J.J. Díaz (eds), *Le cetariae ellenistiche e romane di Portopalo (Sicilia). Primi risultati da ricerche interdisciplinari*: 21-98. Catania: CNR.
- Malfitana, D., and M. Bonifay (eds), *La ceramica africana nella Sicilia romana/ La céramique africaine dans la Sicile romaine*, I-II, Catania 2016.
- Parello, M.C., A. Amico, and F. D'Angelo. 2010. L'insediamento alla foce del Verdura in territorio di Sciacca (Agrigento-Sicilia-Italia). I materiali ceramici, in S. Menchelli, S. Santoro, M. Pasquinucci, and G. Guiducci, *LRCW3 Late Roman Coarse Wares, Cooking Wares and Amphorae in the Mediterranean: Archaeology and archaeometry. Comparison between western and eastern Mediterranean*. Volume I, (BAR IS 2185 I): 283-291. Oxford: Archaeopress.
- Pensabene, P. 2018. Il contributo dei capitelli di reimpiego della Villa di Piazza Armerina alla storia dell'architettura imperiale in Sicilia, in Belvedere and Bergemann (eds): 143-64.
- Polito, A. & G. Tripodi. 2018. *La Villa marittima di Publius Annius alla foce del Cottone*. Palermo: Regione siciliana, Assessorato dei beni culturali e dell'identità siciliana, Dipartimento dei beni culturali e dell'identità siciliana.
- Rizzo, M.S. 2014. Produzioni agricole ed officine ceramiche ad Agrigentum in età tardo romana, in V. Caminneci (ed.), *Le opere e i giorni: lavoro, produzione e commercio tra passato e presente: atti e contributi del corso di formazione per docenti*: 201-223. Palermo: Regione siciliana, Assessorato dei beni culturali e dell'identità siciliana, Dipartimento dei beni culturali e dell'identità siciliana.
- Uggeri, G. 2017. Kaukana: l'identificazione problematica di un porto della Sicilia meridionale, *Journal of Ancient Topography* 27: 153-174.
- Vaccaro, E. 2017. Philosophiana in central Sicily in the late Roman and Byzantine periods: settlement and economy, in J. Mitchell, J. Moreland and B. Leal (eds), *Encounters, Excavations and Argosies. Essays for Richard Hodges*: 300- 313. Oxford: Oxuniprint.
- Valentino, M., & S. Vassallo. 2016. Scavi archeologici di contrada muratore (Castellana Sicula), *Notiziario Archeologico della Soprintendenza di Palermo* 7/2016. [Microsoft Word - 07 Valentino C.da Muratore.doc \(regione.sicilia.it\)](#)

- Vassallo, S. & D. Zirone. 2009. La villa rustica di Contrada San Luca (Castronovo di Sicilia, Palermo), in C. Ampolo (ed.), *Immagine e immagini della Sicilia e di altre isole del Mediterraneo antico, Vol. II, Atti delle seste giornate internazionali di studi sull'area elima e la Sicilia occidentale nel contesto mediterraneo*, Erice, 12-16 ottobre 2006: 671-677. Pisa: Edizioni della Normale (Seminari e convegni 22).
- Vera, D. 2005. I paesaggi rurali del Meridione tardoantico: bilancio consuntivo e preventivo, in G. Volpe and M. Turchiano (eds.) *Paesaggi e insediamenti rurali in Italia Meridionale fra Tardoantico e Altomedioevo: atti del Primo Seminario sul Tardoantico e l'Altomedioevo in Italia Meridionale*, Foggia 12-14 Febbraio 2004: 23-38. Bari: Edipuglia (Insulae Diomedea 4).
- Wilson, R.J.A. 2000. Rural Settlement in Hellenistic and Roman Sicily: Excavations at Campanaio (AG), 1994–8, *Papers of the British School at Rome* 68: 337-69.
- Wilson, R.J.A. 2011. Funerary Feasting in Early Byzantine Sicily: New Evidence from Kaukana, *Journal of American Archaeology* 115/2: 263-302.
- Wilson, R.J.A. 2018. Philippianus e la sua proprietà rurale nella Sicilia tardo romana. Nuovi scavi a Gerace presso Enna, in Belvedere and Bergemann (eds): 165-190.
- Wilson, R.J.A. 2020. 'UBC Excavations of the Roman Villa at Gerace, Sicily: Results of the 2018 Season', *Mouseion* 3.17: 95–212.
- Wilson, R.J.A. 2022. UBC Excavations of the Roman Villa at Gerace, Sicily: Results of the 2019 Season, *Mouseion*, Series III, Vol. 18, 379–534.

**Slides will be freely available on HAL Open Science**

**For any further information don't hesitate to contact me**  
**[fabrizio.ducati90@gmail.com](mailto:fabrizio.ducati90@gmail.com)**