HAL
open science

Assessing HD-EEG functional connectivity states using a human brain computational model

Judie Tabbal, Aya Kabbara, Maxime Yochum, Mohamad Khalil, Mahmoud Hassan, Pascal Benquet

To cite this version:

Judie Tabbal, Aya Kabbara, Maxime Yochum, Mohamad Khalil, Mahmoud Hassan, et al.. Assessing HD-EEG functional connectivity states using a human brain computational model. Journal of Neural Engineering, 2022, 19 (5), pp.056032. 10.1088/1741-2552/ac954f . hal-03798989

HAL Id: hal-03798989

https://hal.science/hal-03798989v1

Submitted on 20 Jan 2023

HAL is a multi-disciplinary open access archive for the deposit and dissemination of scientific research documents, whether they are published or not. The documents may come from teaching and research institutions in France or abroad, or from public or private research centers.

L'archive ouverte pluridisciplinaire **HAL**, est destinée au dépôt et à la diffusion de documents scientifiques de niveau recherche, publiés ou non, émanant des établissements d'enseignement et de recherche français ou étrangers, des laboratoires publics ou privés.

Distributed under a Creative Commons Attribution - NonCommercial 4.0 International License

Assessing HD-EEG functional connectivity states using a human brain computational model

Judie Tabbal[1,6]*, Aya Kabbara[4,6], Maxime Yochum[2], Mohamad Khalil[3,5], Mahmoud Hassan[6,7#], Pascal Benquet[2#]

[1] Institute of Clinical Neurosciences of Rennes (INCR), Rennes, France
[2] Univ Rennes, LTSI - U1099, F-35000 Rennes, France
[3]Azm Center for Research in Biotechnology and Its Applications, EDST, Lebanese University, Beirut, Lebanon
[4] Lebanese Association for Scientific Research, Tripoli, Lebanon
[5] CRSI Lab, Engineering Faculty, Lebanese University, Beirut, Lebanon
[6] MINDig, F-35000 Rennes, France
[7] School of Engineering, Reykjavik University, Iceland

[#] Equal contribution of authors

Corresponding author: Judie Tabbal judytabal95@gmail.com

Keywords

Electroencephalography, dynamic functional connectivity, brain networks states, neural mass models.

Abstract

Objective. Electro/Magnetoencephalography (EEG/MEG) source-space network analysis is increasingly recognized as a powerful tool for tracking fast electrophysiological brain dynamics. However, an objective and quantitative evaluation of pipeline steps is challenging due to the lack of realistic 'controlled' data. Here, our aim is two-folded: 1) provide a quantitative assessment of the advantages and limitations of the analyzed techniques and 2) introduce (and share) a complete framework that can be used to optimize the entire pipeline of EEG/MEG source connectivity.

ACCEPTED MANUSCRIPT/ CLEAN COPY

Approach. We used a human brain computational model containing both physiologically based cellular GABAergic and Glutamatergic circuits coupled through Diffusion Tensor Imaging, to generate high-density EEG recordings. We designed a scenario of successive gamma-band oscillations in distinct cortical areas to emulate a virtual picture-naming task. We identified fast time-varying network states and quantified the performance of the key steps involved in the pipeline: 1) inverse models to reconstruct cortical-level sources, 2) functional connectivity measures to compute statistical interdependency between regional signals, and 3) dimensionality reduction methods to derive dominant brain network states (BNS).

Main Results. Using a systematic evaluation of the different decomposition techniques, results show significant variability among tested algorithms in terms of spatial and temporal accuracy. We outlined the spatial precision, the temporal sensitivity, and the global accuracy of the extracted BNS relative to each method. Our findings suggest a good performance of wMNE/PLV combination to elucidate the appropriate functional networks and ICA techniques to derive relevant dynamic brain network states.

Significance. We suggest using such brain models to go further in the evaluation of the different steps and parameters involved in the EEG/MEG source-space network analysis. This can reduce the empirical selection of inverse model, connectivity measure, and dimensionality reduction method as some of the methods can have a considerable impact on the results and interpretation.

Introduction

The human brain is currently recognized as a complex network in which spatially separated brain regions are functionally and dynamically communicating during tasks (Bola and Sabel, 2015; Hassan et al., 2015; O'Neill et al., 2017) and at rest (Allen et al., 2014; Baker et al., 2014; Kabbara et al., 2017). The characterization of transient (dynamic) networks is of utmost importance to better

ACCEPTED MANUSCRIPT/ CLEAN COPY

understand the brain processes in healthy brains, as well as in neurological disorders (Kim et al., 2017; Sitnikova et al., 2018). Hence, the analysis of large-scale dynamic functional connectivity (dFC) has become a key goal in cognitive and clinical neuroscience (Duprez et al., 2022; Trimmel et al., 2018). Among existing neuroimaging modalities, electro/magneto-encephalography (EEG/MEG) has major benefits in exploiting the spatiotemporal organization of the brain, since it provides a non-invasive measure of electrical activity at the sub-millisecond timescale (Brookes et al., 2018; Vidaurre et al., 2018).

The 'EEG/MEG source connectivity' is a potential tool to identify brain networks with high space/time resolution at the cortical space through sensor-level signals (de Pasquale et al., 2010; Hassan et al., 2014; Hassan and Wendling, 2018; Schoffelen and Gross, 2009). This technique is mainly based on two steps: (1) source reconstruction and (2) brain connectivity. The brain connectivity can be subdivided into structural, functional and effective connectivity (Cao et al., 2022). An additional (3) third step is crucial to apply to group the set of hundreds (or even thousands) of brain networks that fluctuate over the whole time recording into dominant 'Brain Network States (BNS)' that describe essential brain patterns activities (O'Neill et al., 2018; Tait and Zhang, 2021). Yet, there is no agreement on the best (if any) source reconstruction/connectivity/clustering algorithms to use when studying EEG/MEG dynamic networks.

This is partially due to the fact that a quantitative evaluation of the various methods' robustness is still missing, as 'ground truth' is almost impossible to get when studying empirical data. Therefore, validating the above-mentioned 'three-steps' pipeline using simulated EEG data is needed.

For instance, many previous studies have tested the robustness and the precision of inverse solutions using neural mass modeling where artificial epileptic zones were generated (Hassan et

ACCEPTED MANUSCRIPT/ CLEAN COPY

al., 2017, 2014), and with real data against reference results such as the intracerebral EEG or the post-MRI (Ding et al., 2007; Jiruska et al., 2013; Lu et al., 2012). Nevertheless, these algorithms still need more investigation in the context of large-scale networks, which is the main objectives of the current study.

In this context, some researchers used a toy model where brain sources activity is modeled by oscillatory sinusoidal and Gaussian functions (Halder et al., 2019) or multivariate autoregressive (MVAR) filters with volume conductor head models generating pseudo-EEG data (Anzolin et al., 2019; Haufe and Ewald, 2019). However, such models are too simplistic compared to the complexity of real brain activity. On the other hand, few studies executed a preliminary performance quantification of dimensionality reduction using a set of pre-defined connectivity matrices, considered as simulated brain networks without any constraint on how these matrices are computed (Kabbara et al., 2019; O'Neill et al., 2017; Tabbal et al., 2021; Zhu et al., 2020). Here, we address these challenges by simulating the whole brain EEG dynamics by building physiologically inspired networks based on a realistic neural mass model using a human brain computational model, named 'COALIA' (Bensaid et al., 2019). It contains several subtypes of GABAergic neurons (VIP- SST- and PV- neurons) and Glutamatergic (Pyramidal cells) neurons coupled through Diffusion Tensor Imaging (DTI) based structural connectivity, to simulate realistic HD-EEG data at different time intervals spanning over less than a second. Besides structural connectivity, we focused on the functional connectivity estimation since we aim to study the statistical interactions between the simulated cortical signals.

Technically, EEG simulated signals were computed via the forward model as previously shown by recent works (Allouch et al., 2020; Bensaid et al., 2019). In this paper, we aim to investigate to what extent we can effectively track time-varying brain networks that dominate neuronal activity

ACCEPTED MANUSCRIPT/ CLEAN COPY

using HD-EEG scalp signals, specifically on a short timescale that is commensurate with cognitive tasks. We focused on the analysis of stimulus-related brain activity that reflects information processing in the post-stimulus period during the visual naming task. To this end, we benefit from the COALIA model to simulate a set of dynamic brain network states (BNS) related to a fast timescale cognitive task (picture naming). For this purpose, coherent gamma oscillations were produced in cortical areas of the ventral visual pathway following a picture naming dynamic scenario, as observed in real human data (Hassan et al., 2015).

The Local Field Potentials (LFP) of 20 subjects were simulated and the corresponding HD-EEG signals were calculated. In this context, we evaluated the performance of some frequently used inverse/connectivity algorithms (weighted Minimum Norm Estimate (wMNE), Exact low-resolution brain electromagnetic tomography (eLORETA) / Phase Locking Value (PLV), weighted Phase Lag Index (wPLI), Amplitude Envelope Correlation (AEC)). In addition, we quantified the efficiency of many common source separation methods including three variants of Independent Component Analysis (ICA), Principal Component Analysis (PCA), Non-negative Matrix Factorization (NMF), and Kmeans. To our knowledge, no previous study has validated the performance of this 'three-steps' pipeline with the existence of ground truth provided by realistic HD-EEG simulation. Therefore, the novelty of this study is to assess large-scale EEG functional network states using a whole-brain physiologically-plausible computational model able to generate EEG data and corresponding source-space functional networks. We hope that this paper can be used as a benchmark for researchers who intend to investigate methodological or experimental issues to optimize EEG/MEG dynamic networks analysis.

ACCEPTED MANUSCRIPT/ CLEAN COPY

Methods

The full pipeline of our study is divided into six steps as summarized in Figure 1.

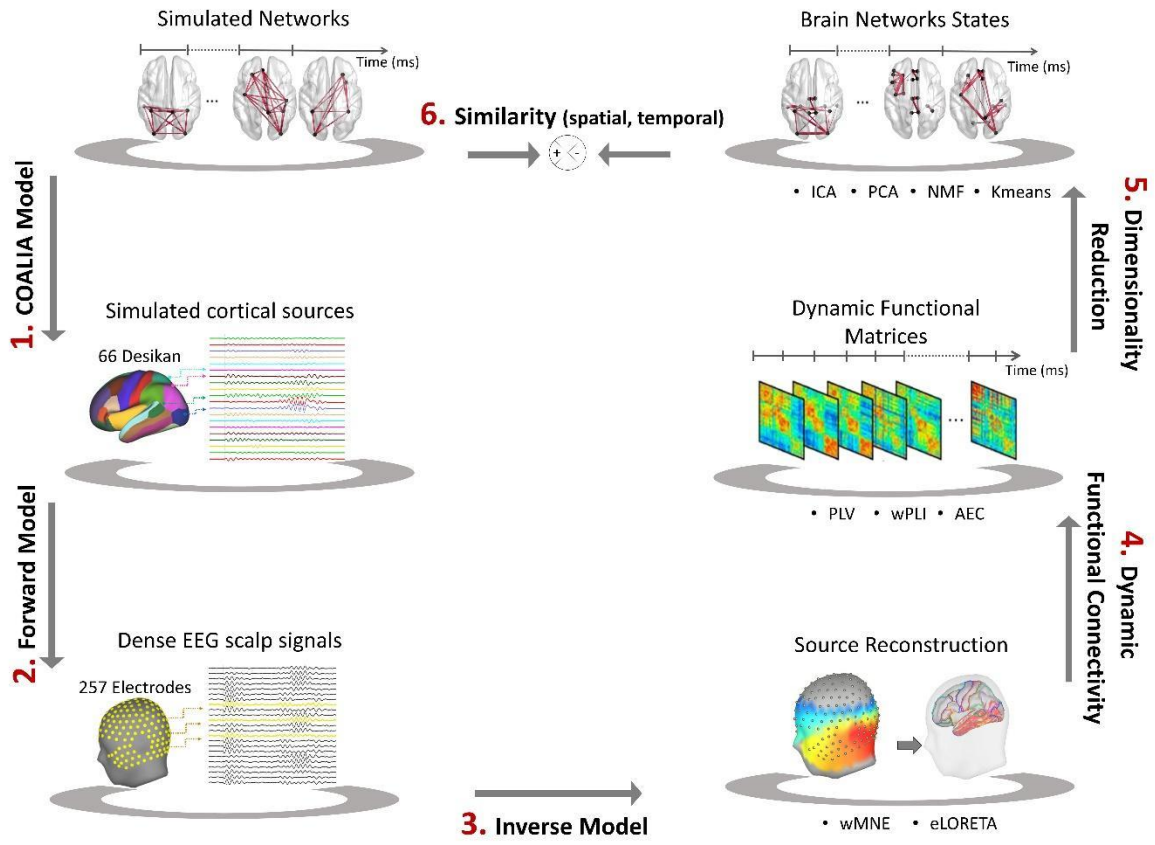

Figure 1. Structure of the investigation. (1) COALIA Model was used to simulate cortical sources from a set of simulated networks. (2) 257 scalp level signals were generated using the forward model. (3) Cortical-level sources (66 Desikan regions) were reconstructed using wMNE and eLORETA methods. (4) Dynamic Functional Connectivity between sources was calculated using PLV, wPLI, and AEC methods. (5) Dimensionality reduction methods including ICA, PCA, NMF, and Kmeans were applied to reconstruct dominant brain network states. (6) Spatial and Temporal similarities were finally calculated to measure the performance of brain network estimation.

1. The 'upgraded' COALIA Model

1.1. Simulations

The simulated cortical-level activity was generated using an updated version of the computational model named COALIA. It is based on the interconnected Neural Mass Model (NMM) respecting

ACCEPTED MANUSCRIPT/ CLEAN COPY

human structural connectivity based on DTI. This model has proven its ability to produce realistic EEG when compared to real EEG recordings obtained in humans during awake and deep sleep (Bensaid et al., 2019). In their work, Bensaid et al. obtained similar morphology, spectral content, and topographical voltage distribution between simulated and real EEG data.

Briefly, each microcircuit based on neural mass can produce distinct brain oscillations such as alpha-rhythms through the Pyramidal somatostatin/positive (SST) loop, gamma-rhythms through Pyr- parvalbumin (PV) loop, delta-rhythms through increased thalamocortical connectivity and disinhibition through VIP-SST microcircuits. Therefore, using distinct local oscillations cortical-level simulated signals taking into account macro and micro-circuitry of the human cortex, it becomes possible to generate coherent oscillations in different brain regions of interest to simulate dynamic functional connectivity during a cognitive task.

(i) At the local level, each neural mass consists of subsets of a glutamatergic pyramidal neuron population and three types of GABAergic interneuron populations (VIP-, PV-, SST-interneurons) with physiologically based kinetics (fast/slow) and interconnection between neural models. Increased excitability of the perisomatic targeting PV-interneurons onto pyramidal neurons produced gamma oscillations (30-40Hz). Increased excitability of the dendritic targeting SST-interneurons onto pyramidal neurons produced alpha oscillations (8-12Hz). Remote activation of the VIP-interneurons onto SST induced disinhibition and strengthened coherent gamma oscillations between coactivated interconnected cortical areas.

(ii) Then, at the global level, the large-scale model is constructed based on *nROIs*=66 regions of interest from the standard anatomical parcellation of the Desikan-Killiany atlas (Desikan et al., 2006) (right and left insula were excluded, leaving 66 brain regions). In this case,

ACCEPTED MANUSCRIPT/ CLEAN COPY

each neural mass represents the local field potential (LFP) of one atlas region, in which the activity is assumed to be homogeneous. The template brain morphology (Colin) is used to spatially distribute neural masses over the cortex. Neural masses are synaptically connected through long-range glutamatergic projections among pyramidal neurons and GABAergic interneurons (Bensaid et al., 2019).

(iii) In order to improve the realism of simulated functional connectivity, COALIA was upgraded using the structural connectivity matrices averaged among a large number of healthy participants (487 adult subjects) through DTI as provided in the Human Connectome Project (HCP) (https://www.humanconnectome.org/) (Van Essen et al., 2013). Hence, we defined our large-scale structural connectivity matrix that represents the density of fibers between all pairs of 66 cortical regions. We used the averaged fractional anisotropy measures to connect all neural masses. The time delay was organized in the form of a matrix where the elements represent the Cartesian distance between cortical NMMs divided by the mean velocity of traveling for action potentials. Here, we used a mean velocity of 7.5 m/s.

A schematic overview of the upgraded COALIA model is presented in the Supplementary Materials (Figure S1).

It is worthy to note that, in this study, we aim to use a previously validated model (COALIA) for testing methods included in the functional connectivity states estimation, rather than to introduce or validate a new model. Therefore, the reader can refer to (Bensaid et al., 2019) for a more detailed description of the COALIA model.

ACCEPTED MANUSCRIPT/ CLEAN COPY

1.2.Scenario

As we are interested in tracking task-related dynamic brain network states (BNS), we consider the picture-naming task dynamic scenario, inspired by a previous publication (Hassan et al., 2015). Hassan et al. applied a segmentation algorithm on real EEG data, where six BNS were extracted at different time intervals. Here, we preserved both spatial (activated regions of interest ROIs) and temporal (time intervals) properties of these BNS. Besides EEG data, authors used the reaction time as a behavioral measure to ensure the precise decomposition of the picture-naming.

Thus, the input of the COALIA model is a set of six simulated networks consecutive in time from 0 to 535ms (considered as the minimum reaction time of all participants in (Hassan et al., 2015)). At each time interval T_i (i=[1;6]), different regions of interest (ROIs) are activated as detailed in Figure 2. To be active or inactive, the parameters of each neural mass are tuned accordingly to generate background or gamma activity, based on the Desikan-Killiany atlas (Desikan et al., 2006).

The activity of brain sources is simulated in the gamma band [30-40Hz] as it is shown to be the most relevant frequency band in the context of such cognitive task (Fell and Axmacher, 2011; Rodriguez et al., 1999). To perform a group-level brain network analysis, LFP signals are simulated for *nSubs*=20 subjects with *nTrials*=100 trials for each subject. To consider an intra-subjects variability on the EEGs (between the *nTrials)*, the input noise parameters (mean and variance) for all neural masses are randomly adjusted (uniform law) by ± 20% on each simulated LFP. To consider an inter-subject variability (between the *nSubs)*, each value of the connectivity matrix, used to link the 66 neural masses, has been randomly (uniform law) increased or decreased by 10%.

ACCEPTED MANUSCRIPT/ CLEAN COPY

We checked that every neural mass involved in the scenario (Figure 2) generates gamma oscillations and that co-activated neural masses synchronized as measured by the increased PLV during the periods defined by the scenario. Simulated data are available on GitHub (https://github.com/judytabbal/dynCOALIA).

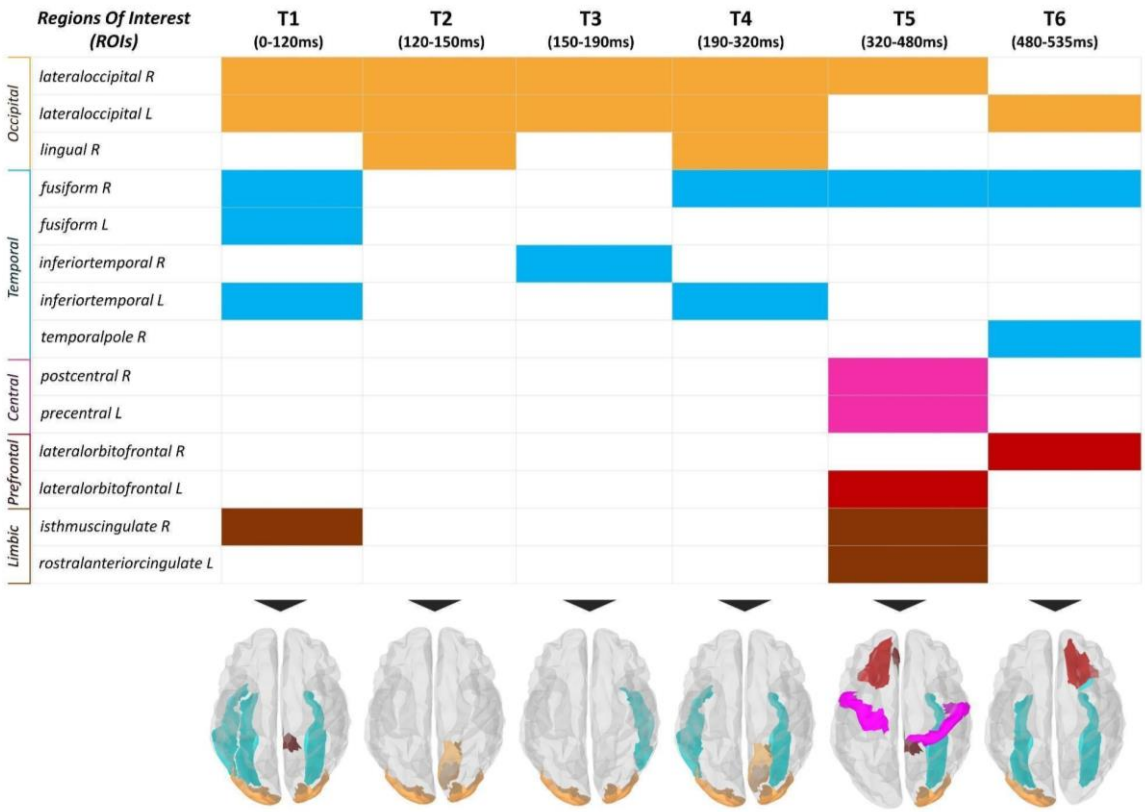

Figure 2. Simulation Scenario. All activated ROIs are shown for each time interval (from T1 to T6). Different color codes refer to different lobe affiliations. Orange color stands for occipital lobe, blue for temporal lobe, pink for central lobe, red for prefrontal lobe, and brown for limbic lobe.

2. Forward Model

In order to generate simulated EEG data ('X_t') from simulated cortical time series ('S_t'), we solved the forward problem as follows:

ACCEPTED MANUSCRIPT/ CLEAN COPY

$$X_t = G \times S_t \tag{1}$$

where 'G' is the lead field matrix to be computed, which describes the electrical and geometrical characteristics of the head. To this end, T1 magnetic resonance imaging MRI (Colin27 template brain, (Holmes et al., 1998)) was spatially aligned with head coordinates and segmented. Thus, realistically shaped shells representing brain, skull, and scalp surfaces were prepared to build a realistic volume conduction head model using the Boundary Element Method (BEM) provided by the OpenMEEG package (Fieldtrip, (Gramfort et al., 2010)). In this work, we used 257 electrodes density (EGI, Electrical Geodesic Inc.) for EEG electrode configuration. Therefore, the computed lead field matrix 'G' (dimension: 66×257) describes the physical current propagation from the sources located at centroids of the 66 brain atlas regions to the 257 EEG sensors. The corresponding source orientation was constrained to be normal to the surface.

Finally, a spatially and temporally uncorrelated white noise was added to the scalp EEG signals to mimic measurement noise (Anzolin et al., 2019).

$$Xnoisy(t) = \lambda \frac{X(t)}{\| X(t) \|_F} + (1 - \lambda) \frac{n(t)}{\| n(t) \|_F} \tag{2}$$

Where $X(t)$ are the scalp EEG signals and $n(t)$ is the white uncorrelated noise. $\|\|_F$ correspond to the Frobenius norm and λ determine noise level added (signal to noise ratio: SNR) varied between 0.7 and 1 (no added noise) with 0.05 step.

The length of each EEG trial is 2 seconds; including 1-second pre-stimulus and 1-second post-stimulus, with a sampling frequency of f_s=1024Hz.

ACCEPTED MANUSCRIPT/ CLEAN COPY

3. Inverse Solutions

Next, the temporal dynamics of the cortical sources were reconstructed by solving the inverse problem. It consists of evaluating the parameters of the template source space, including position, orientation, and magnitude of current dipoles. As in the forward model, we constrained the position of cortical sources at the centroid locations of 66 Desikan-Killiany regions, and the orientation to be normal to the cortical surface. Therefore, dipole moment at time t ('S_t') can be calculated from sensor EEG time series 'X_t' as follows:

$$S_t = W \times X_t \tag{3}$$

Where 'W' denotes the inverse matrix, often called spatial filters (or weights). Algorithms to estimate 'W' can be divided into beamforming and least-squares minimum-norm type estimates. In this study, we are interested in evaluating inverse methods based on the latter type as they are widely used in EEG source connectivity analysis. In particular, we selected two methods: (1) weighted minimum norm estimate (wMNE) and (2) exact low-resolution electromagnetic tomography (eLORETA). These two methods mainly differ in the prior assumptions of the source covariance as explained below.

3.1. Weighted Minimum Norm Estimate (wMNE)

The weighted minimum norm estimate (wMNE) (Hämäläinen and Ilmoniemi, 1994) searches for a solution that fits measurements with a least square error. It compensates for the bias of the classical minimum norm estimate (MNE) of favoring weak and surface sources. Technically, depth weighting is implemented by introducing a diagonal weighting matrix B in order to boost the impact of deep sources:

ACCEPTED MANUSCRIPT/ CLEAN COPY

$$W = BG^T(GBG^T + \alpha C)^{-1} \tag{4}$$

Where 'G' is the lead field matrix, 'α' is the regularization parameter (inversely proportional to signal to noise ratio and set to 0.3 in our case) and 'C' is the noise covariance matrix (computed from one-second pre-stimulus baseline). 'B' is the source covariance matrix used to adjust the properties of the solution by incorporating some prior knowledge about the spatial distribution of the source activity. 'B' is inversely proportional to the norm of lead field vectors.

$$B_{ij} = \{(G_i^T G_i)^{\frac{1}{2}} \quad if\ i = j\ 0 \qquad\qquad if\ i \neq j \tag{5}$$

In this work, we used the Matlab function implemented in Brainstorm toolbox codes (https://neuroimage.usc.edu/brainstorm) to compute wMNE (Tadel et al., 2011), with the signal to noise ratio set to 3 and depth weighting value to 0.5 (default values).

3.2. Exact low-resolution brain electromagnetic tomography (eLORETA)

The exact low-resolution electromagnetic tomography (eLORETA) (Pascual-Marqui, 2007) is a genuine inverse solution that gives more importance to the deeper sources with reduced localization error despite the presence of measurement and structured biological noise.

$$W = (G^T(GBG^T + \alpha C)^{-1}G)^{\frac{1}{2}} \tag{6}$$

Here, eLORETA was evaluated using the FieldTrip toolbox (http://www.fieldtriptoolbox.org) following the approach of (Pascual-Marqui, 2007) with the default regularization parameter set to 0.05.

ACCEPTED MANUSCRIPT/ CLEAN COPY

3.3. Source Space Resolution

When solving the forward/inverse problems, various techniques can be applied based on different source-space resolutions. One approach is to calculate the lead field vectors within a cortical mesh of high resolution (15000 vertices in most cases), followed by a projection onto an anatomical framework where all lead field vectors belonging to a common atlas region are averaged (Hassan et al., 2014). In this case, the inverse problem is ill-posed (15000 cortical sources>>257 EEG sensors). Another approach is to directly select the centroids of 66 Desikan regions where the lead field vectors are calculated. In our simulation study, we addressed this technical point and tested both approaches to assess the impact of source-space resolution used.

4. Dynamic Functional Connectivity (dFC)

We estimated the functional connectivity between reconstructed regional time series. As we aim to undertake the dynamics of brain states, we used a sliding window approach ($window.size = \delta$,$window.step = \Delta$), where connectivity is measured within each temporal window. In the case of phase synchronization and based on (Lachaux et al., 2000), the smallest number of cycles recommended to have a compromise between good temporal resolution and good accuracy is 6. Thus, as we are working in the gamma band ($central\ frequency = 35Hz$), δ is equal to 0.17sec. Δ is set to 0.017sec considering 90% overlapping between consecutive windows. Therefore, the total number of windows over the whole epoch duration is $nWinds$=108 windows.

In this paper, we evaluated two popular modes of connectivity including phase-based metrics: (1) PLV (phase-locking value) and (2) PLI (phase-lag index), and one amplitude-based metric: (3) AEC (amplitude envelope correlation), as described below.

ACCEPTED MANUSCRIPT/ CLEAN COPY

4.1. Phase-locking value (PLV)

For each trial, the phase-locking value (Lachaux et al., 2000) that characterizes the phase relationship between two signals $x(t)$ and $y(t)$ is expressed as follows:

$$PLV(t) = \left| \frac{1}{\delta} \sum_{t-\frac{\delta}{2}}^{t+\frac{\delta}{2}} e^{j(\varphi_y(t) - \varphi_x(t))} \right| \quad (7)$$

Where $\varphi_y(t)$ and $\varphi_x(t)$ represent the instantaneous phases of signals y and x respectively derived from the Hilbert transform at time window t. The Matlab function used to calculate PLV following Equation (6) is available on GitHub (https://github.com/judytabbal/dynCOALIA).

4.2.Weighted phase-lag index (wPLI)

Unlike PLV, the weighted phase-lag index (wPLI) is insensitive to zero-lag interaction (Vinck et al., 2011). This index is based only on the imaginary component of the cross-spectrum and is thus robust to noise (Peraza et al., 2012).

$$wPLI = \frac{\left| E(|I(X)| sign(I(X))) \right|}{E(|I(X)|)} \quad (8)$$

Where I(X) denotes the imaginary part of the signal's cross-spectrum. Here, we used the Fieldtrip toolbox to compute wPLI (multi-taper method, fast Fourier transform, single Hanning tapper, 2Hz frequency resolution). As a certain amount of averaging across trials is required, wPLI was calculated at each temporal window using all trials of interest for each subject.

4.3. Amplitude Envelope Correlation (AEC)

The amplitude envelope correlation (AEC) is calculated using the Hilbert transform of regional time series. Pearson correlation is then computed between the amplitude envelopes of two pairs of

ACCEPTED MANUSCRIPT/ CLEAN COPY

regions (Brookes et al., 2016; Hipp et al., 2012) for each trial. Refer to (https://github.com/judytabbal/dynCOALIA) for Matlab code implementation.

As a result, the output dimension of the dFC tensor was $[nROIs \times nROIs \times nWinds]$ for every trial/subject. This tensor was unfolded into a 2D matrix $[(nROIs * \frac{nROIs-1}{2}) \times nWinds]$ by removing redundant connections due to symmetry, followed by mean row subtraction. Finally, all trials/subjects dFC matrices were concatenated along temporal dimension and a group dFC matrix is constructed denoted 'P'.

5. Dimensionality Reduction

This step is crucial to extract task-related brain network states (BNSs). It consists of summarizing all time-varying connectivity features in the constructed matrix 'P' $[(nROIs * \frac{nROIs-1}{2}) \times (nWinds * Trials * nSubs)]$ into k dominant brain patterns over given time intervals. This problem can be formulated as follows:

$$P = A \times T \tag{9}$$

where 'A' $[nROIs \times k]$ is the mixing matrix illustrating the k spatial maps of dominant brain networks and 'T' $[k \times (nWinds * Trials * nSubs)]$ represents the corresponding temporal source signatures.

Among existing dimensionality reduction algorithms, we chose to investigate: (1) temporal Independent Component Analysis (tICA), (2) Principal Component Analysis (PCA), (3) Non-negative Matrix Factorization (NMF), and (4) Kmeans. They mainly differ in the constraints imposed on decomposed components. To reduce the effect of the number of states per method, we

ACCEPTED MANUSCRIPT/ CLEAN COPY

imposed k=6 components equal to the number of simulated networks in this work for all algorithms. We discuss this issue in the discussion section.

5.1. temporal Independent Component Analysis (tICA)

tICA approach is already used by several studies (O'Neill et al., 2017; Yaesoubi et al., 2015) to derive k brain states that are 'statistically mutually independent' in time. Here, we evaluated tICA using three prominent ICA sub-methods: (1) JADE (Rutledge and Jouan-Rimbaud Bouveresse, 2013), (2) FastICA (Langlois et al., 2010), and (3) PSAUD (Becker et al., 2017). Briefly, FastICA is based on information theory, while JADE and PSAUD tend to optimize contrast functions based on high statistical order cumulants of the data. Technically, we adopted the following functions; 'jader' for JADE (Cardoso, 1999), 'icasso' for FastICA (Himberg and Hyvarinen, 2003), and 'P_SAUD' for PSAUD (Becker et al., 2017), implemented in Matlab (The Mathworks, USA, version 2019a).

5.2. Principal Component Analysis (PCA)

PCA is a widely used technique that tends to reduce data dimensionality through a variance maximization approach. Hence, k orthogonal variables called 'eigenvectors' are extracted from a set of possibly correlated variables. Here, we applied the Singular Value Decomposition (SVD) algorithm of PCA (Golub and Reinsch, 1970) implemented in Matlab.

5.3. Non-Negative Matrix Factorization (NMF)

Nonnegative matrix factorization (NMF) is an unsupervised machine-learning technique (Lee and Seung, 1999) that imposes a 'positivity' constraint on the decomposed factors. In this work, we selected the Alternating Least Squares (ALS) algorithm that has previously shown reliable performance in the fMRI context (Ding et al., 2013) with 100 times replications. For this purpose, the 'nnmf' Matlab function was used (Berry et al., 2007).

ACCEPTED MANUSCRIPT/ CLEAN COPY

5.4. Kmeans Clustering

Kmeans is one of the simplest clustering approaches (Lloyd, 1982). Based on feature similarity, Kmeans assigns each time point to one of the k centroids clusters, and the frequency of occurrence of each cluster at each time window is then calculated across all trials/subjects (Allen et al., 2014). In this study, we used L1 distance with 100 times replications and random centroid position initialization. We adopted the 'kmeans' function incorporated in Matlab (Mucha, 1986).

6. Performance Analysis

We estimate the similarity between reconstructed and reference sources/networks for each method. To this end, we defined four metrics: the 'precision', the 'spatial similarity', the 'temporal similarity', and the 'global similarity', to quantify the performance at each step of the pipeline.

6.1. Inverse Model evaluation

The 'precision' metric was used to quantify the performance of inverse models at the cortical level. 'Precision' was calculated as the number of 'correct' regions divided by the total number of 'active' regions. In order to ensure that the density of estimated sources matches that of the ground truth that is necessary for the correct assessment of the precision value, we used a proportional threshold to keep the top x% regions with the highest source weights values. As we can see from the simulation scenario (Figure 2), the maximal number of simultaneously activated regions at a time interval is 7 corresponding to approximately $x = 10\%$ of the total region number (66 Desikan). In this work, we chose to vary the threshold from 10% to 15% for 'precision' calculation, and then take the average value across threshold values.

ACCEPTED MANUSCRIPT/ CLEAN COPY

6.2.Inverse Model/Functional connectivity combination evaluation

The 'spatial similarity' metric was used to quantify the performance of different inverse model/functional connectivity combination methods at the network level. Briefly, this measure takes into consideration the distribution of weights across edges between and within brain lobes. In particular, the brain is decomposed into 7 main lobes (occipital, parietal, temporal, central, frontal, prefrontal, limbic) yielding 28 possible connection types (i.e., occipital-parietal, occipital-temporal, central-prefrontal, temporal-temporal…). Then, the accuracy of connectivity weights between reference and reconstructed networks is calculated for each connection type. The spatial similarity is finally defined as the averaged value of accuracy over all connection types. The reader can refer to supplementary materials (Figure S2) for a more detailed description of spatial similarity calculation. The proportional threshold was also used to retain the top-weighted edges, varied from top 1% to 2% of total undirected possible edges, which correspond to the possible number of connections between the selected range of nodes density (see section 6.1).

6.3. Decomposition methods evaluation

For each dimensionality reduction method, the 'temporal similarity' (correlation between the reference and reconstructed temporal signals) and 'spatial similarity' (explained in the previous section) were computed between the reference and the 'best-matched' components to evaluate both the temporal and spatial performance of each method. Then, 'global similarity' was calculated as the average between both similarities.

7. Statistical Analysis

We also applied our pipeline with performance analysis at subject level data yielding a distribution set of values across 20 subjects. Then, the Analysis of Variance (ANOVA) test was used (The Mathworks, USA, version 2019a) to statistically quantify differences between the tested methods,

ACCEPTED MANUSCRIPT/ CLEAN COPY

followed by a post-hoc correction for multiple comparisons (using the built-in function 'multcomp') with Bonferroni correction (statistical significance *p*-value=0.05).

Data availability

All the simulated data supporting the findings of this study are available on the Github (https://github.com/judytabbal/dynCOALIA).

Code availability

All codes supporting the results of this paper can be found at (https://github.com/judytabbal/dynCOALIA). All analysis codes were implemented and performed in Matlab software using several toolboxes such as Fieldtrip (for BEM, eLORETA, and wPLI computation), EEGLAB (for JADE computation), and other hand-written/customized Matlab scripts and functions.

Results

1. Source localization: wMNE vs. eLORETA

To first visualize results at the cortical level, we illustrate reconstructed brain sources in Figure 3 at simulated time intervals for each inverse model (wMNE and eLORETA) along with both source space resolution (LowRes vs. HighRes), where 'LowRes' denotes the lead field calculation on 66 Desikan regions directly while 'HighRes' refers to lead field calculation on high-resolution cortex followed by projection (average) on 66 Desikan regions (see Materials and Methods). Results shown were averaged over trials and subjects.

For inverse methods quantification, we calculated the precision metric averaged over subjects' data (see Materials and Methods) at each simulated time interval between each method and

ACCEPTED MANUSCRIPT/ CLEAN COPY

reference sources. In our case, reference sources correspond to the simulated LFP cortical-level data generated by the COALIA model (as illustrated in the first row of Figure 3). Then, precision values were averaged over time intervals to obtain a single quantification value for each method. wMNE showed 80% precision with LowRes and 55% with HighRes while eLORETA showed 66% with LowResres66 and 28% with HighRes (see Figure 3).

We can notice that (1) wMNE outperformed eLORETA for both resolutions and (2) the lead field computed directly on the regions of interest seems to lead to higher precision results for both inverse models.

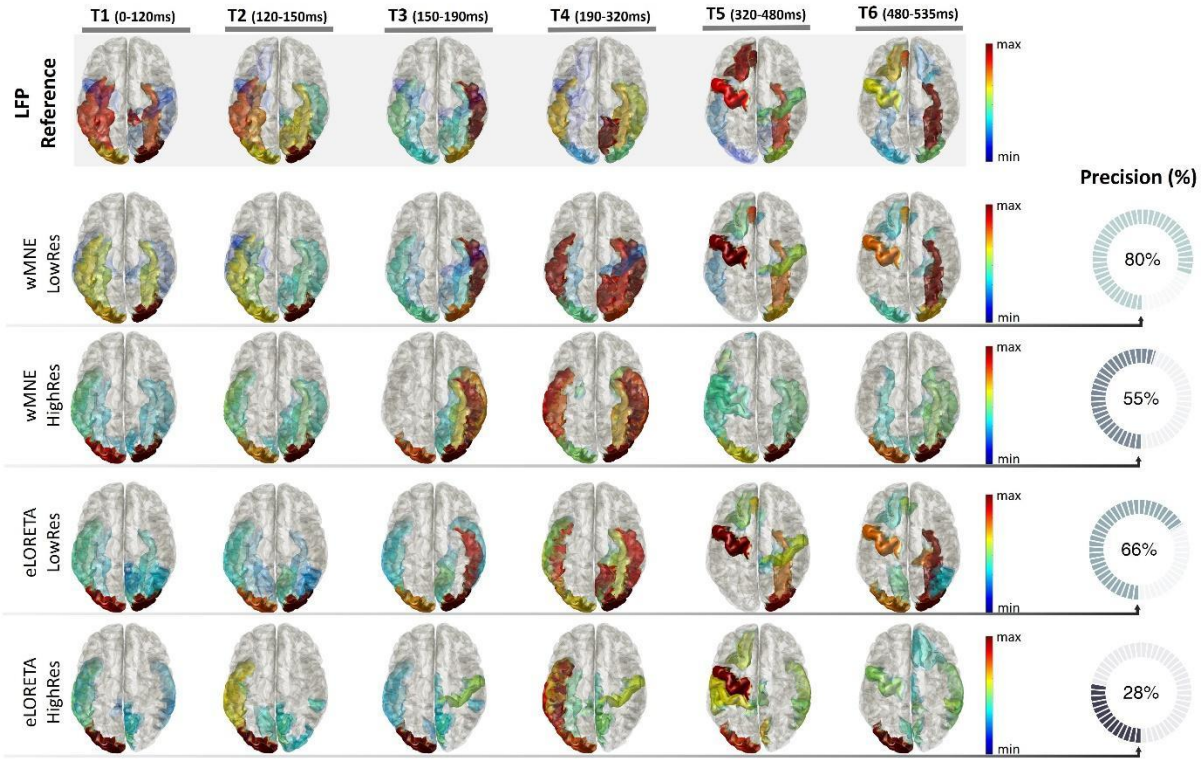

Figure 3. Inverse model evaluation (wMNE and eLORETA) using different source space resolutions. LowRes refers to lead field computation on 66 Desikan regions and HighRes refers to lead field computation on high-resolution cortex 15002 followed by projection on 66 Desikan regions. Reconstructed brain sources are shown at the group level (averaged over trials and subjects). The top 10 activated regions are visualized for each method and at each time interval. Brain regions' colors are based on their weights (blue for the less activated, red for the most activated). The precision value was calculated relative to LFP reference sources at each time interval with a proportional threshold ranging from 10% to 15% of the total node number. The precision value is shown on the right side of each method as the average value over all time intervals and threshold values.

ACCEPTED MANUSCRIPT/ CLEAN COPY

2. Inverse solutions and connectivity measures combination

To visualize results at the network level, we illustrate in Figure 4 the estimated dynamic functional connectivity matrices at time intervals for each inverse model/functional connectivity method. For visualization purposes, results were averaged over trials and subjects. For results quantification, we calculated the spatial similarity metric (see supplementary Figure S2) at each time interval between each method and corresponding reference networks. In our case, reference networks correspond to the functional connectivity method applied to simulated LFP sources data. For example, brain networks estimated from PLV applied on LFP sources were considered as a reference for wMNE/PLV and eLORETA/PLV. We followed the same concept for other methods. Then, spatial similarity values were averaged over time intervals to obtain a single quantification value for each method. At the group-level, global spatial similarities were 0.65 for wMNE/PLV, 0.62 for wMNE/wPLI, 0.61 for wMNE/AEC, 0.53 for eLORETA/PLV, 0.52 for eLORETA/wPLI and 0.50 for eLORETA/AEC (see Figure 6(a)).

At the group level, one can notice that in the current simulation instance (1) the highest similarity was reached for wMNE/PLV while eLORETA/AEC performed the worst. (2) wMNE performed better than eLORETA for all functional connectivity measures and (3) PLV exhibited the highest similarity values followed by wPLI and then AEC for both source reconstruction methods. Estimated networks were also averaged over trials for each subject and similarity was computed at subject-level data. Similarity results of the distribution over 20 subjects are displayed on boxplots in Figure 6(c) Statistical analysis performed by ANOVA test showed non-significant differences between (1) wMNE/wPLI and wMNE/AEC ($p>0.05$) and (2) eLORETA/PLV and eLORETA/wPLI ($p>0.05$) while all other combinations showed significant differences ($p<0.05$).

ACCEPTED MANUSCRIPT/ CLEAN COPY

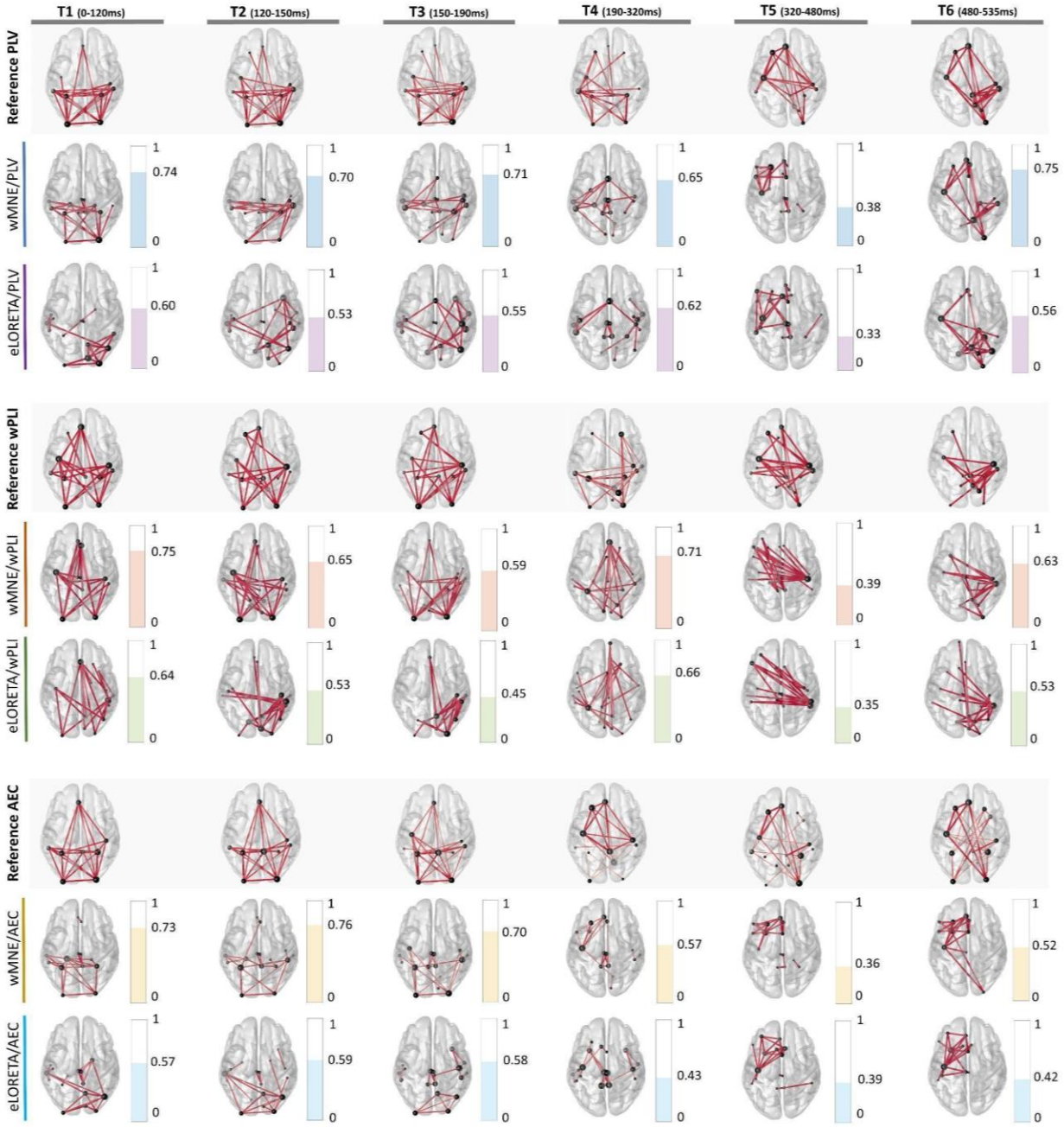

Figure 4. Inverse model/functional connectivity combination evaluation. Reconstructed brain networks are shown at the group level (averaged over trials and subjects). All brain networks were thresholded for visualization by keeping the top 1% edges with the highest connectivity values. Edges line width indicates connectivity strength and nodes sphere size reveals brain region strength. Spatial Similarity was calculated between reconstructed and reference brain networks at each time interval with a proportional threshold ranging from 1% to 2% of all possible connectivities. The spatial similarity value is indicated on the right side of each network as the average value over threshold values. PLV networks applied on LFP sources were considered as reference brain networks for wMNE/PLV and eLORETA/PLV. wPLI networks applied on LFP sources were considered as reference brain networks for wMNE/wPLI and eLORETA/wPLI. AEC networks applied on LFP sources were considered as reference brain networks for wMNE/AEC and eLORETA/AEC. A color code was attributed to each method (blue for wMNE/PLV, orange for wMNE/wPLI, yellow for wMNE/AEC, purple for eLORETA/PLV, green for eLORETA/wPLI, and cyan for eLORETA/AEC).

ACCEPTED MANUSCRIPT/ CLEAN COPY

3. Dimensionality reduction methods evaluation

As we are dealing with six simulated networks, we imposed 'k=6' states for each dimensionality reduction method. As a result, six dynamic brain states (denoted 'S_i' in Figure 5), including spatial maps and corresponding temporal signals, were extracted from dynamic functional connectivity networks. Here, we chose estimated networks from the best combination of previously evaluated inverse model/functional connectivity methods (wMNE/PLV, with 'LowRes') (denoted 'C_i' in Figure 5) to be considered as reference networks for spatial maps evaluation. The six simulated time intervals denoted 'T_i' were considered as reference temporal occupancy for temporal signals evaluation. In this context, spatial similarity and temporal similarity were computed between each connectivity reference and all extracted states. Then, the global similarity was calculated as the average between both spatial and temporal similarities. Following this, each reference connectivity 'C_i' was matched with the most representative state 'S_j' having the highest global similarity value among all extracted states. Hereafter, we refer to the 'maximal global similarity' as the global similarity value between the reference state and the corresponding best-matched reconstructed state. For example, for PSAUD, results show that C_1 matched the best S_1 (maximal global similarity=0.88), C_2 matched S_2 (maximal global similarity=0.71), C_3 matched S_2 (maximal global similarity=0.68), C_4 matched S_3 (maximal global similarity=0.87), C_5 matched S_4 (maximal global similarity=0.75), C_6 matched S_6 (maximal global similarity=0.64). PSAUD results are expressed in Figure 5 and all other dimensionality reduction methods results are detailed in supplementary materials (Figure S3, S4).

ACCEPTED MANUSCRIPT/ CLEAN COPY

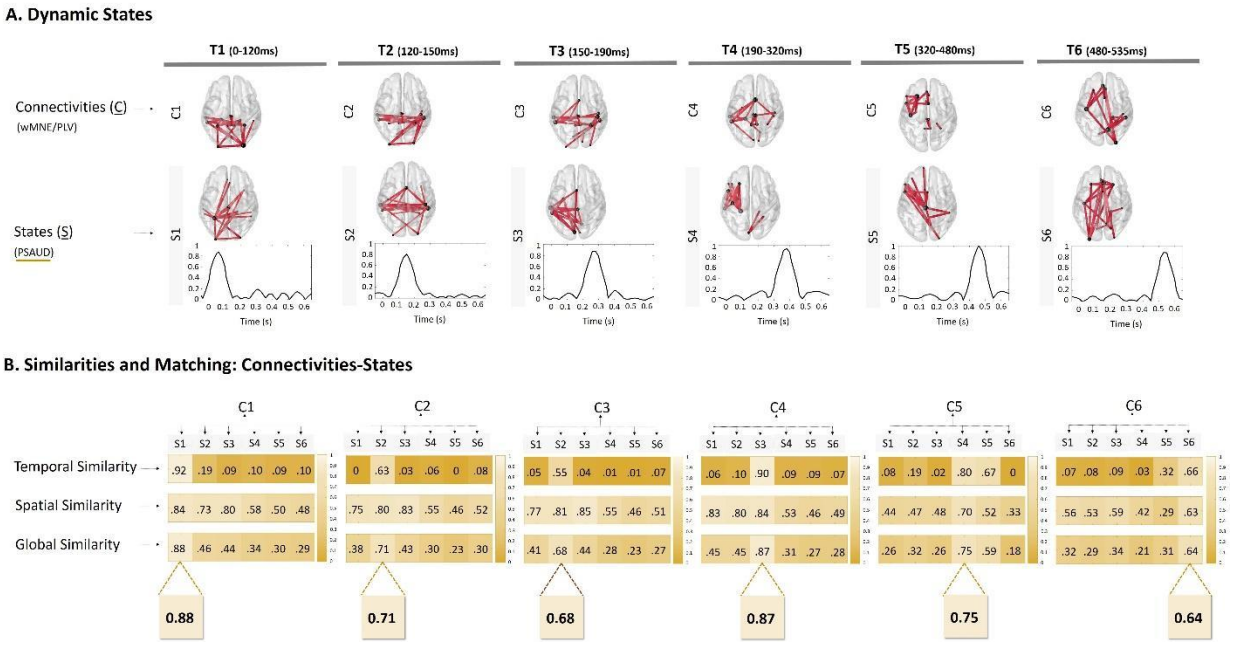

Figure 5. A typical example of the ICA ('PSAUD') method evaluation: is PSAUD'. Results of all other evaluated dimensionality reduction methods (JADE, FastICA, PCA, NMF, and Kmeans) are detailed in supplementary materials (Figure S3.). A. Connectivities denoted 'Ci' represent our reference components and correspond to wMNE/PLV networks calculated at each time interval. Dynamic States results denoted 'Si' (spatial maps with temporal activity) are shown at the group level for the 'PSAUD' method (number of states=6). All networks were thresholded for visualization purposes (top 1% edges with the highest connectivity values). B. Temporal and Spatial Similarities between all extracted states and each reference connectivity were computed. Then, the global similarity was calculated as the average value between spatial and temporal similarity. Similarity values are represented by different color shades (the higher the value, the brighter the color is). Each reference connectivity 'Ci' is then matched with the state 'Sj' that corresponds to the highest global similarity value (i.e. C1 matches S1 with a global similarity equal to 88%, C5 matches S4 with a global similarity equal to 75%...).

To globally quantify each method, we averaged maximal global similarity values obtained across all time intervals. At the group-level, maximal global similarity values were 0.73 for JADE, 0.74 for FastICA, 0.78 for PSAUD, 0.62 for PCA, 0.68 for NMF and 0.61 for Kmeans (see Figure 6(b)).

Dimensionality reduction methods were also tested at subject-level data where all trial dFC matrices were concatenated along temporal dimensions for each subject. Maximal Global Similarity results distribution over 20 subjects are displayed on boxplots in Figure 6(d) (mean values: 0.69 for JADE, 0.70 for FastICA, 0.73 for PSAUD, 0.63 for PCA, 0.68 for NMF and 0.63 for Kmeans). Statistical analysis performed by ANOVA test showed non-significant differences

ACCEPTED MANUSCRIPT/ CLEAN COPY

between (1) JADE and FastICA ($p>0.05$), (2) JADE and NMF, and (3) PCA and Kmeans ($p>0.05$) while all other combinations showed significant differences ($p<0.05$).

Similarly, we evaluated separately the Spatial and Temporal Similarity distribution over 20 subjects of the best-matched states, as shown in the boxplots of Figure S5 in Supplementary Materials, followed by the statistical ANOVA test. We aim to deepen the performance examination of our tested methods to consider each of the spatial and temporal modes. For the spatial similarity, there were no significant differences (p-value>0.05) between PSAUD (mean=0.7371), NMF (mean=0.7269) and Kmeans (mean=0.7357), having the highest values among all methods, followed by FastICA (mean=0.6955) and PCA (mean=0.6783) with non-significant differences, then JADE (mean=0.6419). On the other hand, PSAUD (mean=0.7294) exhibited similar temporal performance to each of JADE (mean=0.7355) and FastICA (mean=0.7088) (p-value>0.05). Weaker temporal similarities (with significant differences) were shown for NMF (mean=0.6257), PCA (mean=0.5787), and Kmeans (mean=0.5343).

Moreover, we tested dimensionality reduction methods' dependency on measurement noise (see Figure S6). The maximal global similarity is plotted against different noise levels expressed by the λ value for JADE ($mean \pm std = 0.68 \pm 0.0216$), FastICA ($mean \pm std = 0.72 \pm 0.0060$), PSAUD ($mean \pm std = 0.73 \pm 0.0228$), PCA ($mean \pm std = 0.64 \pm 0.0212$), NMF ($mean \pm std = 0.68 \pm 0.0255$), Kmeans ($mean \pm std = 0.64 \pm 0.0276$). Results were slightly influenced by noise with Kmeans being relatively the most dependable method (with the highest std value) and FastICA as the least dependent method.

ACCEPTED MANUSCRIPT/ CLEAN COPY

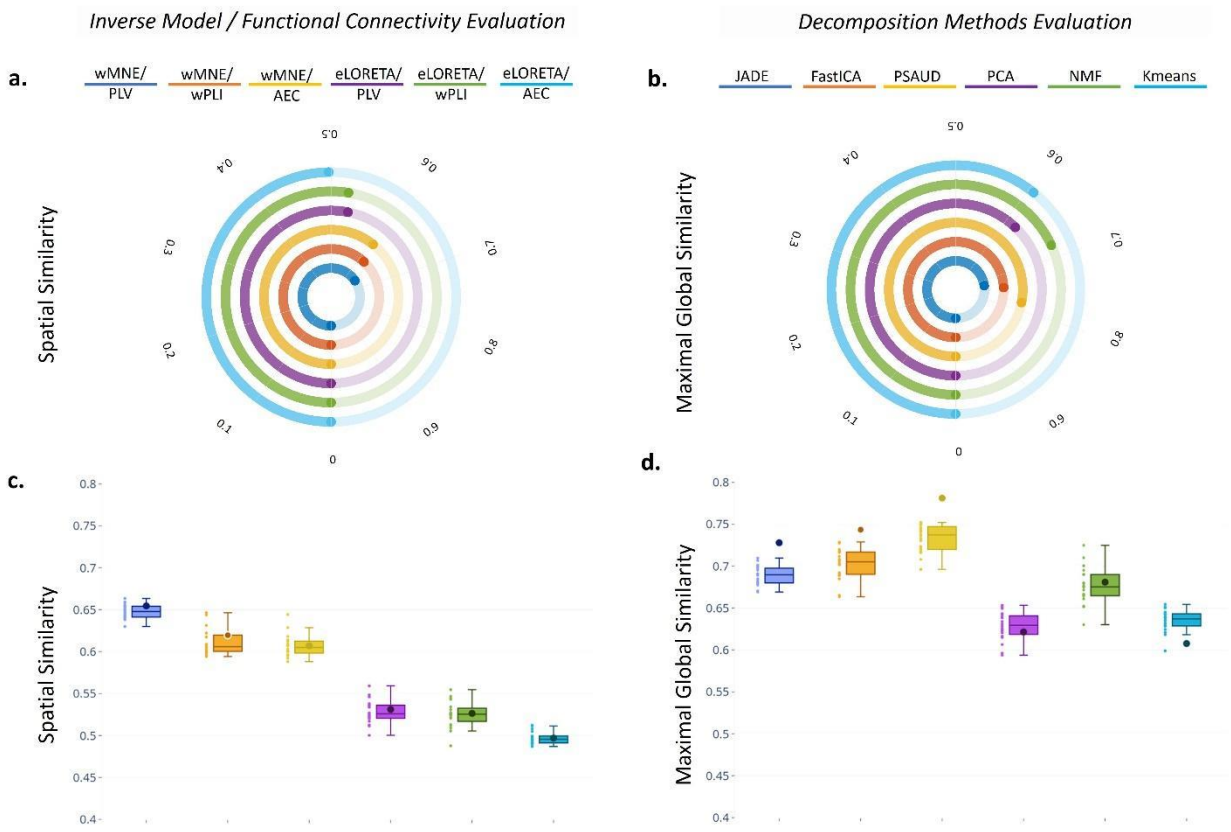

Figure 6. Group-level and Subject-level overall methodology evaluation. Spatial similarity averaged over all time intervals was used as an overall evaluation measure for different inverse model/functional connectivity combinations at the group-level (a.) and subject-level (c.). Maximal Global similarity averaged over all time intervals was used as an overall evaluation measure for different dimensionality reduction methods at the group-level (b.) and subject-level (d.). Each method is represented by a specific color. Circular bars and boxplots were used to visualize results at both group and subject levels respectively. The results of each subject are represented by small circles on the left side of each boxplot. We also overlaid results obtained in (a) and (b) in the boxplots in (c) and (d) respectively as centered bold circles to show subject-level results relative to the group level.

Discussion

Tracking dynamic brain networks from non-invasive electrophysiological (EEG/MEG) data is a key challenge in neuroscience. A critical issue is to evaluate to what extent extracted 'brain network states' match those that are truly activated during tasks. In this context, the presence of 'ground truth' data is of utmost importance to ensure objective and quantitative evaluation of pipeline processes. The main contribution of this study is the use of simulated HD-EEG data - in a dynamic context - from a physiologically grounded computational model as ground truth for evaluating methods' performance in 're-estimating' correctly reference states. The dynamic

ACCEPTED MANUSCRIPT/ CLEAN COPY

approach was simulated by adopting the scenario of a picture-naming task evolving several brain states fluctuating over time (Hassan et al., 2015; Mheich et al., 2021, 2015).

Methods evaluation

In this paper, we conducted a systematic evaluation analysis of two source reconstruction methods (wMNE/eLORETA), three functional connectivity measures (PLV/wPLI/AEC), and six dimensionality reduction methods (JADE/FastICA/PSAUD/PCA/NMF/Kmeans) used as a three-step pathway to extracting dynamic brain network states from scalp-EEG signals.

Overall, results show that wMNE outperforms eLORETA in the context of our simulation study. This is observed when evaluating source reconstruction methods on both cortical and network levels. In this study, the wMNE/PLV combination exhibits the best performance among all inverse model/functional connectivity combinations tested. Interestingly, these results are in line with previous comparative studies showing consistency and robust results for wMNE/PLV combination in the context of EEG source space connectivity using real data from picture naming task (Hassan et al., 2014) and simulated data from epileptogenic-modeled networks (Allouch et al., 2020; Hassan et al., 2017). The strength of PLV results may reflect the potential mechanisms of the existing zero-lag synchronization of neural activity as already discussed in previous works (Gollo et al., 2014; Roelfsema et al., 1997). It is worth noting that, in the particular context of the study, functional connectivity methods had less impact on results than inverse models. For instance, wPLI-AEC performed similarly with wMNE, and PLV-wPLI performed similarly with eLORETA.

We also explored a technical point related to the source space resolution used for lead field computation. In this context, there is no clear evidence about the ideal source grid resolution to

ACCEPTED MANUSCRIPT/ CLEAN COPY

adopt. Our results suggest that computing the lead field after cortex parcellation (referred to as LowRes) provides higher accuracy results than lead field computation before parcellation followed by ROI projection (referred to as HighRes). One explanation might be related to the induced blurring effect between close sources when using a high-resolution source grid, which might increase the cross-talk between specific cortical locations (Maldjian et al., 2014; Schoffelen and Gross, 2009).

Overall, performance analysis showed promising results for most dimensionality reduction methods regarding their ability to derive dominant brain states. In this work, global similarity results highlight the performance of ICA subtypes methods relative to other methods. These findings are in line with a recent comparative study between source separation methods applied to three independent real MEG datasets (Tabbal et al., 2021). Particularly, in this work, it is noteworthy to point out that PCA, NMF, and Kmeans exhibit fragility in the temporal domain reflected by relatively low temporal similarities at several intervals (Figure S3). This is also reflected by the statistical comparative analysis between the evaluated methods at the level of the spatial and temporal domain (Figure S5). For instance, although NMF and Kmeans were able to extract the correct spatial networks with high precision relative to other techniques, these methods lack the potential to accurately track their fast temporal activity, which notably influenced the global methods' performance (Figure 6). In contrast, ICA techniques were significantly more sensitive than other techniques to the temporal fluctuations of the simulated networks. We can notice an attractive behavior for the PSAUD method in terms of spatial and temporal precision. Therefore, when studying the dynamics of task-related brain activity, it is important to choose a decomposition technique that assures good spatial and temporal accuracy in the functional brain networks.

ACCEPTED MANUSCRIPT/ CLEAN COPY

Furthermore, it is crucial to note that most methods revealed weaker performance at specific time intervals (T2, T3, and T6) (Figure S4). Interestingly, these intervals are the narrowest (T2 lasts for 30ms, T3: 40ms, and T6: 55ms) compared to other simulated intervals (T1: 120ms, T4: 130ms, and T5: 160ms). This point is of particular interest as it shows method limitation when applied on a very fast timescale (~<100ms). The noise level was varied to test the effect of scalp-level noise on extracted brain states. Although most dimensionality reduction methods were robust against noise variation, a generalized stability assessment of each method relative to measurement noise needs more detailed investigation related to the type and level of the realistic added noise.

Finally, the subject-level and group-level results seem to be convergent (Figure 6(c), 6(d)). We believe that these results are of significant neuroscientific interest, in particular, for application in clinical neuroscience, which needs consistent and reliable results at a patient level. Therefore, it can open new avenues for detailed methodology/parameters evaluation and optimization of this framework at the single-subject data.

Methodological Considerations

In this study, we aim to carry out a dynamic analysis of brain network activity using a computational model serving as a ground truth for our pipeline methodology evaluation. To this end, one could define any set of brain network states as input to the COALIA model. Here, simulated states were determined based on a realistic picture naming task scenario, for which a solid background is available concerning activated brain regions and networks. Furthermore, the variety of brain regions activated distinctly from the onset to the reaction time is a major benefit of this scenario choice as we are interested in evaluating the dynamic behavior of methods at a realistic and rapid timescale. However, it is noteworthy to mention that the current study is an

ACCEPTED MANUSCRIPT/ CLEAN COPY

exemplar-based analysis for methods performance. Hence, results generalization requires more exhaustive evaluation over many simulation instances where other scenarios could be also tested simulating other simple or complex tasks or even customized scenarios including pre-defined brain states with manipulation in time length, number of activated regions, and states.

Besides, one limitation in this work is related to the high signal-to-noise ratio of the simulated brain sources data relative to the real electrophysiological data. Indeed, further investigations about the type/value of the noise added to the simulated gamma oscillations are needed to reduce, as much as possible, the gap between our brain model and the real brain physiology.

In addition, our analysis pipeline could be extended to include different fundamental brain oscillations (alpha, beta…). In fact, valuable information may fail to be captured at a single frequency band given the complex spectral dynamics of electrophysiological activity (Chang and Glover, 2010). For instance, future researchers could consider different oscillatory rhythms of the brain activity involved in a single task.

The main objective of this paper is to assess the ability of well-known existing methodologies to track dominant brain network states from EEG signals, rather than to perform an exhaustive comparative analysis of all possible combinations of the 'three-step' pipeline methods. Nevertheless, our analysis work could be extended to cover a much more variety of techniques at each step. First, the beamformer family (Van Veen et al., 1997) and other inverse solutions used in EEG/MEG studies (Grech et al., 2008; Mahjoory et al., 2017) could be further evaluated besides the minimum norm estimates methods tested in this paper. Second, in this work, we accounted for the volume conduction effect in phase-based coupling measures by keeping or removing zero-lag synchronization using PLV and wPLI methods. However, this point should be explored in detail to cover further FC metrics that provide leakage correction such as imaginary PLV/coherency and

ACCEPTED MANUSCRIPT/ CLEAN COPY

orthogonalized version of AEC for amplitude-based FC metrics (Palva et al., 2018). Hence, we invite researchers to exploit the presented simulation framework to thoroughly analyze the removal effect of zero-lag connections since linear mixing is a key issue in source connectivity analysis. Besides functional connectivity, the directionality of the connectivity can be modeled, and some effective connectivity measures, such as Granger-causality (Granger, 1969), may be added to account for the causal interaction in the extracted brain networks.

Furthermore, we adopted a sliding window approach to study the dynamic behavior of functional connectivity. Although window size was calculated corresponding to the minimal length required (Lachaux et al., 2000), the generalization of this finding to amplitude-based functional connectivity metrics may be critical. Further efforts are required to determine the optimal window length for AEC computation in the task-related paradigm to ensure a precise dynamic FC estimation. Nevertheless, we evaluated the effect of window length (determined by the number of cycles varied from 3 to 10 cycles per window) on our results in the case of wMNE/AEC computation as shown in Supplementary materials (Figure S7). Results were consistent across window length with higher accuracy when using 6 and 7 cycles. Still, the issue of the optimal window length choice for amplitude-based FC needs more investigation.

Moreover, several findings criticize the performance of sliding windows when computed over very short epoch durations (Fraschini et al., 2016; Liuzzi et al., 2019). We, therefore, suggest testing high-resolution measures of functional connectivity that are sensitive to fast fluctuations (Tewarie et al., 2019) as an extension to our simulation study.

Third, to extract dominant brain states, we tested decomposition methods including source separation and clustering techniques. Nevertheless, it will be interesting to add other strategies that

ACCEPTED MANUSCRIPT/ CLEAN COPY

revealed accurate results in previous studies as Hidden Markov Model (HMM) (Vidaurre et al., 2018) and the multivariate autoregressive model (Casorso et al., 2019).

The connectivity matrices were thresholded using proportional thresholding to standardize our comparison across methods, trials, and intervals. Although we accounted for the effect of the threshold value, one limitation is related to the fact that a priori knowledge about network density is not available in real experimental data contrary to simulated data. Thus, in the context of real data, the selection of the appropriate threshold values is critical and crucial for further investigation, which is out of the scope of this paper.

In addition, the number of reference states is known a priori in the simulation-based analysis, but often hard to predict in the case of empirical data. The optimal number of brain network states could be defined based on several optimization criteria, such as the cross-validation criterion (Pascual-Marqui et al., 1995), Krzanowski-Lai criterion (Krzanowski and Lai, 1988), kneedle algorithm (Satopaa et al., 2011), and difference of data fitting (DIFFIT) (Timmerman and Kiers, 2000; Wang et al., 2018). However, to keep our analysis compact, we decided to fix this parameter to the exact number of simulated states (6 states) for all decomposition methods. Although this could pose a limitation concerning the optimum performance of each specific algorithm, the focus of the present work is the direct comparative evaluation of different algorithms based on pre-defined reference networks. For instance, applying a specific optimization criterion to simultaneously all algorithms may fit better some algorithms than others, and hence, influence the interpretation of our results. Therefore, future studies may test different existing approaches used to optimize the number of derived components relative to each algorithm. In this work, we set the number of EEG channels (257 channels) since it established accurate source localization results relative to lower sensor densities (Allouch et al., 2020; Song et al., 2015). It can be however

ACCEPTED MANUSCRIPT/ CLEAN COPY

interesting to follow the work of such studies and examine the effect of sensor spatial resolution by decreasing successively the number of electrodes from high-density (257 channels) to low-density (19 channels) EEG signals.

To sum up, electrophysiological network neuroscience is an emergent field of research aiming at deciphering underlying mechanisms of task-free and task related brain functions. Several studies showed the neurophysiological appropriateness of the EEG/MEG dynamical network approach in health and disease. Our study is a methodological support for scientists aiming at using this approach in their research.

Conclusion

In this study, we propose a framework to evaluate the different methods used to extract task-related dynamic electrophysiological brain networks. We used a physiologically inspired full-brain model as 'ground-truth' to systematically validate and optimize the pipeline study including EEG-source space connectivity estimation and dynamic brain network states extraction. As a proof of concept, the study was conducted in a dynamic scenario that emulates the picture naming task. Our findings suggest a good performance of the wMNE/PLV combination to elucidate the appropriate functional networks. Results also revealed the promising efficiency of ICA techniques to derive relevant dynamic brain network states. Using this framework, researchers are invited to generate other tasks for further validation of the dynamic network approach to decipher the neurophysiological mechanisms underlying fast behavioral tasks. Also, additional methodological parameters may be addressed in the proposed model to optimize EEG/MEG source-space network analysis. We believe that such optimization can help understand the cognitive processes in healthy humans. In order to improve our understanding of the underlying pathophysiology and diagnosis,

ACCEPTED MANUSCRIPT/ CLEAN COPY

it can also be used in clinical applications such as epilepsy or Parkinson disease for which cortical functional connectivity can be altered during cognitive tasks.

Conflicts of Interest

All authors declare that they have no conflicts of interest.

References

Allen, E.A., Damaraju, E., Plis, S.M., Erhardt, E.B., Eichele, T., Calhoun, V.D., 2014. Tracking Whole-Brain Connectivity Dynamics in the Resting State. Cereb Cortex 24, 663–676. https://doi.org/10.1093/cercor/bhs352

Allouch, S., Yochum, M., Kabbara, A., Duprez, J., Khalil, M., Wendling, F., Hassan, M., Modolo, J., 2020. Mean-field modeling of brain-scale dynamics for the evaluation of EEG source-space networks. bioRxiv 2020.09.16.299305. https://doi.org/10.1101/2020.09.16.299305

Anzolin, A., Presti, P., Van De Steen, F., Astolfi, L., Haufe, S., Marinazzo, D., 2019. Quantifying the Effect of Demixing Approaches on Directed Connectivity Estimated Between Reconstructed EEG Sources. Brain Topogr 32, 655–674. https://doi.org/10.1007/s10548-019-00705-z

Baillet, S., Mosher, J.C., Leahy, R.M., 2001. Electromagnetic brain mapping. IEEE Signal Processing Magazine 18, 14–30. https://doi.org/10.1109/79.962275

Baker, A.P., Brookes, M.J., Rezek, I.A., Smith, S.M., Behrens, T., Probert Smith, P.J., Woolrich, M., 2014. Fast transient networks in spontaneous human brain activity. eLife 3, e01867. https://doi.org/10.7554/eLife.01867

Becker, H., Albera, L., Comon, P., Gribonval, R., Wendling, F., Merlet, I., 2015. Brain-Source Imaging: From sparse to tensor models. IEEE Signal Processing Magazine 32, 100–112. https://doi.org/10.1109/MSP.2015.2413711

Becker, H., Albera, L., Comon, P., Kachenoura, A., Merlet, I., 2017. A Penalized Semialgebraic Deflation ICA Algorithm for the Efficient Extraction of Interictal Epileptic Signals. IEEE Journal of Biomedical and Health Informatics 21, 94–104. https://doi.org/10.1109/JBHI.2015.2504126

Bensaid, S., Modolo, J., Merlet, I., Wendling, F., Benquet, P., 2019. COALIA: A Computational Model of Human EEG for Consciousness Research. Front. Syst. Neurosci. 13. https://doi.org/10.3389/fnsys.2019.00059

Berry, M.W., Browne, M., Langville, A.N., Pauca, V.P., Plemmons, R.J., 2007. Algorithms and applications for approximate nonnegative matrix factorization. Computational Statistics & Data Analysis 52, 155–173. https://doi.org/10.1016/j.csda.2006.11.006

Bola, M., Sabel, B.A., 2015. Dynamic reorganization of brain functional networks during cognition. Neuroimage 114, 398–413. https://doi.org/10.1016/j.neuroimage.2015.03.057

Brookes, M.J., Groom, M.J., Liuzzi, L., Hill, R.M., Smith, H.J.F., Briley, P.M., Hall, E.L., Hunt, B.A.E., Gascoyne, L.E., Taylor, M.J., Liddle, P.F., Morris, P.G., Woolrich, M.W.,

ACCEPTED MANUSCRIPT/ CLEAN COPY

Liddle, E.B., 2018. Altered temporal stability in dynamic neural networks underlies connectivity changes in neurodevelopment. NeuroImage 174, 563–575. https://doi.org/10.1016/j.neuroimage.2018.03.008
Brookes, M.J., Tewarie, P.K., Hunt, B.A.E., Robson, S.E., Gascoyne, L.E., Liddle, E.B., Liddle, P.F., Morris, P.G., 2016. A multi-layer network approach to MEG connectivity analysis. NeuroImage 132, 425–438. https://doi.org/10.1016/j.neuroimage.2016.02.045
Cao, J., Zhao, Y., Shan, X., Wei, H.-L., Guo, Y., Chen, L., Erkoyuncu, J.A., Sarrigiannis, P.G., 2022. Brain functional and effective connectivity based on electroencephalography recordings: A review. Hum Brain Mapp 43, 860–879. https://doi.org/10.1002/hbm.25683
Cardoso, J.-F., 1999. High-Order Contrasts for Independent Component Analysis.
Casorso, J., Kong, X., Chi, W., Van De Ville, D., Yeo, B.T.T., Liégeois, R., 2019. Dynamic mode decomposition of resting-state and task fMRI. NeuroImage 194, 42–54. https://doi.org/10.1016/j.neuroimage.2019.03.019
Chang, C., Glover, G.H., 2010. Time-frequency dynamics of resting-state brain connectivity measured with fMRI. Neuroimage 50, 81–98. https://doi.org/10.1016/j.neuroimage.2009.12.011
Coito, A., Michel, C.M., van Mierlo, P., Vulliemoz, S., Plomp, G., 2016. Directed Functional Brain Connectivity Based on EEG Source Imaging: Methodology and Application to Temporal Lobe Epilepsy. IEEE Trans Biomed Eng 63, 2619–2628. https://doi.org/10.1109/TBME.2016.2619665
de Pasquale, F., Della Penna, S., Snyder, A.Z., Lewis, C., Mantini, D., Marzetti, L., Belardinelli, P., Ciancetta, L., Pizzella, V., Romani, G.L., Corbetta, M., 2010. Temporal dynamics of spontaneous MEG activity in brain networks. PNAS 107, 6040–6045.
Desikan, R.S., Ségonne, F., Fischl, B., Quinn, B.T., Dickerson, B.C., Blacker, D., Buckner, R.L., Dale, A.M., Maguire, R.P., Hyman, B.T., Albert, M.S., Killiany, R.J., 2006. An automated labeling system for subdividing the human cerebral cortex on MRI scans into gyral based regions of interest. NeuroImage 31, 968–980. https://doi.org/10.1016/j.neuroimage.2006.01.021
Ding, L., Wilke, C., Xu, B., Xu, X., van Drongelene, W., Kohrman, M., He, B., 2007. EEG Source Imaging: Correlate Source Locations and Extents with ECoG and Surgical Resections in Epilepsy Patients. J Clin Neurophysiol 24, 130–136. https://doi.org/10.1097/WNP.0b013e318038fd52
Ding, X., Lee, J.-H., Lee, S.-W., 2013. Performance evaluation of nonnegative matrix factorization algorithms to estimate task-related neuronal activities from fMRI data. Magn Reson Imaging 31, 466–476. https://doi.org/10.1016/j.mri.2012.10.003
Duprez, J., Tabbal, J., Hassan, M., Modolo, J., Kabbara, A., Mheich, A., Drapier, S., Vérin, M., Sauleau, P., Wendling, F., Benquet, P., Houvenaghel, J.-F., 2022. Spatio-temporal dynamics of large-scale electrophysiological networks during cognitive action control in healthy controls and Parkinson's disease patients. Neuroimage 258, 119331. https://doi.org/10.1016/j.neuroimage.2022.119331
Fell, J., Axmacher, N., 2011. The role of phase synchronization in memory processes. Nat Rev Neurosci 12, 105–118. https://doi.org/10.1038/nrn2979
Fraschini, M., Demuru, M., Crobe, A., Marrosu, F., Stam, C.J., Hillebrand, A., 2016. The effect of epoch length on estimated EEG functional connectivity and brain network organisation. J. Neural Eng. 13, 036015. https://doi.org/10.1088/1741-2560/13/3/036015

ACCEPTED MANUSCRIPT/ CLEAN COPY

Gollo, L.L., Mirasso, C., Sporns, O., Breakspear, M., 2014. Mechanisms of Zero-Lag Synchronization in Cortical Motifs. PLOS Computational Biology 10, e1003548. https://doi.org/10.1371/journal.pcbi.1003548
Golub, G.H., Reinsch, C., 1970. Singular value decomposition and least squares solutions. Numer. Math. 14, 403–420. https://doi.org/10.1007/BF02163027
Gramfort, A., Papadopoulo, T., Olivi, E., Clerc, M., 2010. OpenMEEG: opensource software for quasistatic bioelectromagnetics. BioMedical Engineering OnLine 9, 45. https://doi.org/10.1186/1475-925X-9-45
Granger, C.W.J., 1969. Investigating Causal Relations by Econometric Models and Cross-spectral Methods. Econometrica 37, 424–438. https://doi.org/10.2307/1912791
Grech, R., Cassar, T., Muscat, J., Camilleri, K.P., Fabri, S.G., Zervakis, M., Xanthopoulos, P., Sakkalis, V., Vanrumste, B., 2008. Review on solving the inverse problem in EEG source analysis. Journal of NeuroEngineering and Rehabilitation 5, 25. https://doi.org/10.1186/1743-0003-5-25
Halder, T., Talwar, S., Jaiswal, A.K., Banerjee, A., 2019. Quantitative Evaluation in Estimating Sources Underlying Brain Oscillations Using Current Source Density Methods and Beamformer Approaches. eNeuro 6, ENEURO.0170-19.2019. https://doi.org/10.1523/ENEURO.0170-19.2019
Hämäläinen, M.S., Ilmoniemi, R.J., 1994. Interpreting magnetic fields of the brain: minimum norm estimates. Med. Biol. Eng. Comput. 32, 35–42. https://doi.org/10.1007/BF02512476
Hassan, M., Benquet, P., Biraben, A., Berrou, C., Dufor, O., Wendling, F., 2015. Dynamic reorganization of functional brain networks during picture naming. Cortex 73, 276–288.
Hassan, M., Dufor, O., Merlet, I., Berrou, C., Wendling, F., 2014. EEG source connectivity analysis: from dense array recordings to brain networks. PloS one 9, e105041.
Hassan, M., Merlet, I., Mheich, A., Kabbara, A., Biraben, A., Nica, A., Wendling, F., 2017. Identification of interictal epileptic networks from dense-EEG. Brain topography 30, 60–76.
Hassan, M., Wendling, F., 2018. Electroencephalography Source Connectivity: Aiming for High Resolution of Brain Networks in Time and Space. IEEE Signal Processing Magazine 35, 81–96. https://doi.org/10.1109/MSP.2017.2777518
Haufe, S., Ewald, A., 2019. A Simulation Framework for Benchmarking EEG-Based Brain Connectivity Estimation Methodologies. Brain Topogr 32, 625–642. https://doi.org/10.1007/s10548-016-0498-y
Himberg, J., Hyvarinen, A., 2003. Icasso: software for investigating the reliability of ICA estimates by clustering and visualization, in: 2003 IEEE XIII Workshop on Neural Networks for Signal Processing (IEEE Cat. No.03TH8718). Presented at the 2003 IEEE XIII Workshop on Neural Networks for Signal Processing, IEEE, Toulouse, France, pp. 259–268. https://doi.org/10.1109/NNSP.2003.1318025
Hipp, J.F., Hawellek, D.J., Corbetta, M., Siegel, M., Engel, A.K., 2012. Large-scale cortical correlation structure of spontaneous oscillatory activity. Nat. Neurosci. 15, 884–890. https://doi.org/10.1038/nn.3101
Holmes, C.J., Hoge, R., Collins, L., Woods, R., Toga, A.W., Evans, A.C., 1998. Enhancement of MR images using registration for signal averaging. J Comput Assist Tomogr 22, 324–333. https://doi.org/10.1097/00004728-199803000-00032

ACCEPTED MANUSCRIPT/ CLEAN COPY

Jiruska, P., de Curtis, M., Jefferys, J.G.R., Schevon, C.A., Schiff, S.J., Schindler, K., 2013. Synchronization and desynchronization in epilepsy: controversies and hypotheses. The Journal of Physiology 591, 787–797. https://doi.org/10.1113/jphysiol.2012.239590

Kabbara, A., Falou, W.E., Khalil, M., Wendling, F., Hassan, M., 2017. The dynamic functional core network of the human brain at rest. Scientific reports 7, 2936.

Kabbara, A., Khalil, M., O'Neill, G., Dujardin, K., El Traboulsi, Y., Wendling, F., Hassan, M., 2019. Detecting modular brain states in rest and task. Network Neuroscience 1–24.

Kim, J., Criaud, M., Cho, S.S., Díez-Cirarda, M., Mihaescu, A., Coakeley, S., Ghadery, C., Valli, M., Jacobs, M.F., Houle, S., Strafella, A.P., 2017. Abnormal intrinsic brain functional network dynamics in Parkinson's disease. Brain 140, 2955–2967. https://doi.org/10.1093/brain/awx233

Krzanowski, W.J., Lai, Y.T., 1988. A Criterion for Determining the Number of Groups in a Data Set Using Sum-of-Squares Clustering. Biometrics 44, 23–34. https://doi.org/10.2307/2531893

Lachaux, J.-P., Rodriguez, E., Le Van Quyen, M., Lutz, A., Martinerie, J., Varela, F.J., 2000. Studying single-trials of phase synchronous activity in the brain. Int. J. Bifurcation Chaos 10, 2429–2439. https://doi.org/10.1142/S0218127400001560

Langlois, D., Chartier, S., Gosselin, D., 2010. An Introduction to Independent Component Analysis: InfoMax and FastICA algorithms. TQMP 6, 31–38. https://doi.org/10.20982/tqmp.06.1.p031

Lee, D.D., Seung, H.S., 1999. Learning the parts of objects by non-negative matrix factorization. Nature 401, 788–791. https://doi.org/10.1038/44565

Liuzzi, L., Quinn, A.J., O'Neill, G.C., Woolrich, M.W., Brookes, M.J., Hillebrand, A., Tewarie, P., 2019. How Sensitive Are Conventional MEG Functional Connectivity Metrics With Sliding Windows to Detect Genuine Fluctuations in Dynamic Functional Connectivity? Front Neurosci 13. https://doi.org/10.3389/fnins.2019.00797

Lloyd, S., 1982. Least squares quantization in PCM. IEEE Trans. Inform. Theory 28, 129–137. https://doi.org/10.1109/TIT.1982.1056489

Lu, Y., Yang, L., Worrell, G.A., He, B., 2012. Seizure source imaging by means of FINE spatio-temporal dipole localization and directed transfer function in partial epilepsy patients. Clinical Neurophysiology 123, 1275–1283. https://doi.org/10.1016/j.clinph.2011.11.007

Mahjoory, K., Nikulin, V.V., Botrel, L., Linkenkaer-Hansen, K., Fato, M.M., Haufe, S., 2017. Consistency of EEG source localization and connectivity estimates. Neuroimage 152, 590–601. https://doi.org/10.1016/j.neuroimage.2017.02.076

Maldjian, J.A., Davenport, E.M., Whitlow, C.T., 2014. Graph Theoretical Analysis of Resting-State MEG data: Identifying Interhemispheric Connectivity and the Default Mode. Neuroimage 96, 88–94. https://doi.org/10.1016/j.neuroimage.2014.03.065

Mheich, A., Dufor, O., Yassine, S., Kabbara, A., Biraben, A., Wendling, F., Hassan, M., 2021. HD-EEG for tracking sub-second brain dynamics during cognitive tasks. Scientific Data 8, 1–14.

Mheich, A., Hassan, M., Khalil, M., Berrou, C., Wendling, F., 2015. A new algorithm for spatiotemporal analysis of brain functional connectivity. Journal of Neuroscience Methods 242, 77–81. https://doi.org/10.1016/j.jneumeth.2015.01.002

Mucha, H.-J., 1986. Späth, H.: Cluster dissection and analysis: theory, FORTRAN programs, examples. (Translator: Johannes Goldschmidt.) Ellis Horwood Ltd Wiley, Chichester

ACCEPTED MANUSCRIPT/ CLEAN COPY

1985. 226 pp. £25. Biometrical Journal 28, 182–182. https://doi.org/10.1002/bimj.4710280207
O'Neill, G.C., Tewarie, P., Vidaurre, D., Liuzzi, L., Woolrich, M.W., Brookes, M.J., 2018. Dynamics of large-scale electrophysiological networks: A technical review. Neuroimage 180, 559–576. https://doi.org/10.1016/j.neuroimage.2017.10.003
O'Neill, G.C., Tewarie, P.K., Colclough, G.L., Gascoyne, L.E., Hunt, B.A.E., Morris, P.G., Woolrich, M.W., Brookes, M.J., 2017. Measurement of dynamic task related functional networks using MEG. NeuroImage 146, 667–678. https://doi.org/10.1016/j.neuroimage.2016.08.061
Palva, J.M., Wang, S.H., Palva, S., Zhigalov, A., Monto, S., Brookes, M.J., Schoffelen, J.-M., Jerbi, K., 2018. Ghost interactions in MEG/EEG source space: A note of caution on inter-areal coupling measures. NeuroImage 173, 632–643. https://doi.org/10.1016/j.neuroimage.2018.02.032
Pascual-Marqui, R.D., 2007. Discrete, 3D distributed, linear imaging methods of electric neuronal activity. Part 1: exact, zero error localization. arXiv:0710.3341 [math-ph, physics:physics, q-bio].
Pascual-Marqui, R.D., Michel, C.M., Lehmann, D., 1995. Segmentation of brain electrical activity into microstates: model estimation and validation. IEEE Trans Biomed Eng 42, 658–665. https://doi.org/10.1109/10.391164
Peraza, L.R., Asghar, A.U.R., Green, G., Halliday, D.M., 2012. Volume conduction effects in brain network inference from electroencephalographic recordings using phase lag index. J Neurosci Methods 207, 189–199. https://doi.org/10.1016/j.jneumeth.2012.04.007
Rodriguez, E., George, N., Lachaux, J.-P., Martinerie, J., Renault, B., Varela, F.J., 1999. Perception's shadow: long-distance synchronization of human brain activity. Nature 397, 430–433. https://doi.org/10.1038/17120
Roelfsema, P.R., Engel, A.K., König, P., Singer, W., 1997. Visuomotor integration is associated with zero time-lag synchronization among cortical areas. Nature 385, 157–161. https://doi.org/10.1038/385157a0
Rutledge, D.N., Jouan-Rimbaud Bouveresse, D., 2013. Independent Components Analysis with the JADE algorithm. TrAC Trends in Analytical Chemistry 50, 22–32. https://doi.org/10.1016/j.trac.2013.03.013
Satopaa, V., Albrecht, J., Irwin, D., Raghavan, B., 2011. Finding a "Kneedle" in a Haystack: Detecting Knee Points in System Behavior, in: 2011 31st International Conference on Distributed Computing Systems Workshops. Presented at the 2011 31st International Conference on Distributed Computing Systems Workshops (ICDCS Workshops), IEEE, Minneapolis, MN, USA, pp. 166–171. https://doi.org/10.1109/ICDCSW.2011.20
Schoffelen, J.-M., Gross, J., 2009. Source connectivity analysis with MEG and EEG. Hum Brain Mapp 30, 1857–1865. https://doi.org/10.1002/hbm.20745
Sitnikova, T.A., Hughes, J.W., Ahlfors, S.P., Woolrich, M.W., Salat, D.H., 2018. Short timescale abnormalities in the states of spontaneous synchrony in the functional neural networks in Alzheimer's disease. NeuroImage: Clinical 20, 128–152. https://doi.org/10.1016/j.nicl.2018.05.028
Song, J., Davey, C., Poulsen, C., Luu, P., Turovets, S., Anderson, E., Li, K., Tucker, D., 2015. EEG source localization: sensor density and head surface coverage. Journal of neuroscience methods 256, 9–21.

ACCEPTED MANUSCRIPT/ CLEAN COPY

Tabbal, J., Kabbara, A., Khalil, M., Benquet, P., Hassan, M., 2021. Dynamics of task-related electrophysiological networks: a benchmarking study. NeuroImage 117829.

Tadel, F., Baillet, S., Mosher, J.C., Pantazis, D., Leahy, R.M., 2011. Brainstorm: a user-friendly application for MEG/EEG analysis. Comput Intell Neurosci 2011, 879716. https://doi.org/10.1155/2011/879716

Tait, L., Zhang, J., 2021. MEG cortical microstates: spatiotemporal characteristics, dynamic functional connectivity and stimulus-evoked responses. https://doi.org/10.1101/2021.03.25.436979

Tewarie, P., Liuzzi, L., O'Neill, G.C., Quinn, A.J., Griffa, A., Woolrich, M.W., Stam, C.J., Hillebrand, A., Brookes, M.J., 2019. Tracking dynamic brain networks using high temporal resolution MEG measures of functional connectivity. NeuroImage 200, 38–50. https://doi.org/10.1016/j.neuroimage.2019.06.006

Timmerman, M.E., Kiers, H.A., 2000. Three-mode principal components analysis: choosing the numbers of components and sensitivity to local optima. Br J Math Stat Psychol 53 (Pt 1), 1–16. https://doi.org/10.1348/000711000159132

Trimmel, K., van Graan, A.L., Caciagli, L., Haag, A., Koepp, M.J., Thompson, P.J., Duncan, J.S., 2018. Left temporal lobe language network connectivity in temporal lobe epilepsy. Brain 141, 2406–2418. https://doi.org/10.1093/brain/awy164

Van Essen, D.C., Smith, S.M., Barch, D.M., Behrens, T.E.J., Yacoub, E., Ugurbil, K., 2013. The WU-Minn Human Connectome Project: An overview. NeuroImage, Mapping the Connectome 80, 62–79. https://doi.org/10.1016/j.neuroimage.2013.05.041

Van Veen, B.D., van Drongelen, W., Yuchtman, M., Suzuki, A., 1997. Localization of brain electrical activity via linearly constrained minimum variance spatial filtering. IEEE Trans Biomed Eng 44, 867–880. https://doi.org/10.1109/10.623056

Vidaurre, D., Abeysuriya, R., Becker, R., Quinn, A.J., Alfaro-Almagro, F., Smith, S.M., Woolrich, M.W., 2018. Discovering dynamic brain networks from big data in rest and task. NeuroImage, Brain Connectivity Dynamics 180, 646–656. https://doi.org/10.1016/j.neuroimage.2017.06.077

Vinck, M., Oostenveld, R., van Wingerden, M., Battaglia, F., Pennartz, C.M.A., 2011. An improved index of phase-synchronization for electrophysiological data in the presence of volume-conduction, noise and sample-size bias. Neuroimage 55, 1548–1565. https://doi.org/10.1016/j.neuroimage.2011.01.055

Wang, D., Zhu, Y., Ristaniemi, T., Cong, F., 2018. Extracting multi-mode ERP features using fifth-order nonnegative tensor decomposition. J Neurosci Methods 308, 240–247. https://doi.org/10.1016/j.jneumeth.2018.07.020

Yaesoubi, M., Miller, R.L., Calhoun, V.D., 2015. Mutually temporally independent connectivity patterns: A new framework to study resting state brain dynamics with application to explain group difference based on gender. Neuroimage 107, 85–94. https://doi.org/10.1016/j.neuroimage.2014.11.054

Zhu, Y., Liu, J., Ye, C., Mathiak, K., Astikainen, P., Ristaniemi, T., Cong, F., 2020. Discovering dynamic task-modulated functional networks with specific spectral modes using MEG. NeuroImage 218, 116924. https://doi.org/10.1016/j.neuroimage.2020.116924

ACCEPTED MANUSCRIPT/ CLEAN COPY