



**HAL**  
open science

## **Developmental and epileptic encephalopathies: from genetic heterogeneity to phenotypic continuum**

Renzo Guerrini, Valerio Conti, Massimo Mantegazza, Simona Balestrini,  
Aristea S Galanopoulou, Fabio Benfenati

► **To cite this version:**

Renzo Guerrini, Valerio Conti, Massimo Mantegazza, Simona Balestrini, Aristea S Galanopoulou, et al.. Developmental and epileptic encephalopathies: from genetic heterogeneity to phenotypic continuum. *Physiological Reviews*, In press, 10.1152/physrev.00063.2021 . hal-03759582

**HAL Id: hal-03759582**

**<https://hal.science/hal-03759582v1>**

Submitted on 24 Aug 2022

**HAL** is a multi-disciplinary open access archive for the deposit and dissemination of scientific research documents, whether they are published or not. The documents may come from teaching and research institutions in France or abroad, or from public or private research centers.

L'archive ouverte pluridisciplinaire **HAL**, est destinée au dépôt et à la diffusion de documents scientifiques de niveau recherche, publiés ou non, émanant des établissements d'enseignement et de recherche français ou étrangers, des laboratoires publics ou privés.

1 **Developmental and epileptic encephalopathies: from genetic**  
2 **heterogeneity to phenotypic *continuum***

3 Renzo Guerrini<sup>1,2</sup>, Valerio Conti<sup>1</sup>, Massimo Mantegazza<sup>3-5</sup>, Simona Balestrini<sup>1,2</sup>, Aristeia S  
4 Galanopoulou<sup>6,7</sup> and Fabio Benfenati<sup>8,9</sup>

5 <sup>1</sup>Neuroscience Department, Meyer Children's Hospital, Florence, Italy

6 <sup>2</sup>University of Florence, Florence, Italy

7 <sup>3</sup>Université Côte d'Azur, CNRS UMR727, Valbonne-Sophia Antipolis, France.

8 <sup>4</sup>CNRS UMR7275, Institute of Molecular and Cellular Pharmacology (IPMC), Valbonne-Sophia  
9 Antipolis, France.

10 <sup>5</sup>Inserm, Valbonne-Sophia Antipolis, France.

11 <sup>6</sup>Saul R. Korey Department of Neurology, Isabelle Rapin Division of Child Neurology, Albert  
12 Einstein College of Medicine, Bronx NY USA.

13 <sup>7</sup>Dominick P Purpura Department of Neuroscience. Albert Einstein College of Medicine,  
14 Bronx NY USA.

15 <sup>8</sup>Center for Synaptic Neuroscience and Technology, Istituto Italiano di Tecnologia, Genoa, Italy.

16 <sup>9</sup>IRCCS Ospedale Policlinico San Martino, Genoa, Italy.

17

18 **Short title:** Developmental and Epileptic Encephalopathies

19

20 **Address for reprint requests and other correspondence:**

21 Prof. R. Guerrini, Pediatric Neurology, Neurogenetics and Neurobiology Unit and Laboratories,  
22 Meyer Children's Hospital, Viale Pieraccini 24, 50139 Florence, Italy (e-mail: r.guerrini@meyer.it,  
23 phone: +390555662573, fax: +390555662329).

24

25 **Table of Contents**

26	I. INTRODUCTION TO THE CONCEPT AND PATHOPHYSIOLOGY OF DEVELOPMENTAL AND EPILEPTIC	
27	ENCEPHALOPATHY (DEE).....	4
28	II. GENERAL CONCEPTS OF EPILEPTOGENESIS AND EPILEPSY .....	13
29	III. MAIN (KNOWN) DETERMINANTS OF NORMAL AND ABNORMAL BRAIN DEVELOPMENT THAT INFLUENCE	
30	EPILEPTOGENESIS .....	17
31	IV. NON-GENETIC DETERMINANTS OF THE EPILEPTOGENIC RISK.....	22
32	V. GENETIC DETERMINANTS OF DEE: EXPERIMENTAL MODELS .....	23
33	VI. DYSFUNCTIONS IN NEURAL CELL MIGRATION, PROLIFERATION, AND SYNAPTOGENESIS .....	25
34	VII. DYSFUNCTIONS IN INTRINSIC EXCITABILITY .....	29
35	VIII. DYSFUNCTIONS IN SYNAPTIC TRANSMISSION AND PLASTICITY .....	51
36	IX. DYSFUNCTIONS IN NEURONAL HOUSEKEEPING: MTOR AND AUTOPHAGY .....	67
37	X. THE SEARCH FOR PERSONALIZED TREATMENT APPROACHES .....	73
38	XI. CONCLUSIONS .....	79
39		

## 40 **ABSTRACT**

41 Developmental and epileptic encephalopathies are a heterogeneous group of disorders  
42 characterized by early-onset, often severe epileptic seizures, EEG abnormalities, on a background  
43 of developmental impairment that tends to worsen as a consequence of epilepsy. DEEs may result  
44 from both non-genetic and genetic etiologies. Genetic DEEs have been associated with mutations  
45 in many genes involved in different functions including cell migration, proliferation, and  
46 organization, neuronal excitability, and synapse transmission and plasticity. Functional studies  
47 performed in different animal models and clinical trials on patients have contributed to elucidate  
48 pathophysiological mechanisms underlying many DEEs and explored the efficacy of different  
49 treatments. Here, we provide an extensive review of the phenotypic spectrum included in the  
50 DEEs, of the genetic determinants and pathophysiological mechanisms underlying these  
51 conditions. We also provide a brief overview of the most effective treatment now available and of  
52 the emerging therapeutic approaches.

53

54 **Keywords:** developmental and epileptic encephalopathies; epileptogenesis; channelopathies;  
55 synaptopathies; personalized treatment approaches.

56

## 57 **CLINICAL HIGHLIGHTS**

58 Epilepsy is the third leading contributor to the global burden of neurological disorders and affects  
59 65 million people worldwide. Based on the clinical and EEG features, etiologies, and comorbidities,  
60 different categories of epilepsy types and syndromes are recognized. Among them, developmental  
61 and epileptic encephalopathies (DEEs) represent the most severe end of the spectrum. This review  
62 will help Physiological Reviews' readership to increase their knowledge about the different types  
63 of DEEs, their etiologies and pathophysiological mechanisms, and available and emerging  
64 treatments.

65

66 **I. INTRODUCTION TO THE CONCEPT AND PATHOPHYSIOLOGY OF DEVELOPMENTAL AND**  
67 **EPILEPTIC ENCEPHALOPATHY (DEE)**

68 Epilepsy is the third leading contributor to the global burden of neurological disorders, and affects  
69 65 million people worldwide (1). Based on the clinical and EEG features, etiologies, and  
70 comorbidities, different categories of epilepsy types and syndromes are recognized (2).  
71 Developmental encephalopathies (DEs) are a group of severe disorders with early onset of signs of  
72 developmental impairment, associated with other neurological symptoms such as autonomic  
73 dysfunction, behavioral disorders, and motor impairment (3). In DEs, developmental  
74 delay/impairment is a prominent feature, whilst the epileptic activity (seizures and EEG  
75 abnormalities) does not appear to be causally associated with developmental delay, stagnation, or  
76 regression. Epileptic encephalopathies (EE) comprise a large, heterogeneous group of severe  
77 epilepsy syndromes characterized by several seizure types, frequent epileptiform activity on EEG,  
78 and developmental delay or regression (4). In EE, no pre-existing developmental delay is observed,  
79 and the cause of delay is attributed to an interference that epilepsy has on physiological brain  
80 processes. However, when severe epilepsy has a very early onset, it is often impossible to know  
81 whether the underlying cause of the epileptic encephalopathy would not in itself have caused  
82 developmental delay, even in the absence of epilepsy. For this reason, recent definitions refer to  
83 'developmental and epileptic encephalopathies (DEEs)' to designate a heterogeneous group of  
84 disorders characterized by early-onset, often severe epileptic seizures, EEG abnormalities, on a  
85 background of developmental impairment that tends to worsen as a consequence of epilepsy (2).  
86 This generates a complex clinical picture in which both developmental abnormalities and severe  
87 epilepsy/EEG discharges contribute to the observed impairment, each to an extent that it is hard  
88 to measure. The spectrum of DEEs by age of onset is described in **TABLE 1**, adopting the latest  
89 proposal for the classification of epilepsy syndromes by the International League Against Epilepsy

90 (ILAE) Task Force on Nosology and Definitions (5–7). In certain DEEs, specific gene defects may  
91 create recognizable etiology-specific syndromes, whereas, in others, a variety of genetic variants  
92 may be associated with the same epilepsy syndrome. Such genetic heterogeneity is characteristic  
93 of the infantile spasms syndrome (ISS) and Lennox-Gastaut syndromes (LGS), where genetic  
94 variants affecting distinct molecular or signaling pathways may lead to similar electroclinical  
95 syndromes (8–12). Moreover, DEEs may also result from nongenetic etiologies, including  
96 structural, toxic/metabolic, infectious, or immune, which may appear either independent of or in  
97 the setting of certain genetic etiologies (**TABLE 1**). Despite the advances in diagnostic tools, the  
98 underlying etiology may remain unknown in a significant portion of patients with specific  
99 syndromes. For example, in ISS, a third of the patients have unknown etiology, ~24% have genetic  
100 or genetic-structural, and almost half have structural/metabolic or other acquired etiologies (13).  
101 Similar distributions of etiologies are also encountered in Lennox-Gastaut syndrome, although, as  
102 discussed above, increasing numbers of genetic variants and associations have emerged, as use of  
103 genetic tests becomes more widespread (14).

104 In DEEs, the co-occurrence of epilepsy and intellectual disability (ID) can involve at least two non-  
105 exclusive mechanisms. These mechanisms include uncontrolled, frequent or prolonged seizures  
106 that can interfere with brain developing programs, resulting into inadequate construction of  
107 cortical networks and poor cognitive outcomes (15), as well as genetic mutations or adverse  
108 environmental factors that can induce both seizures and cognitive impairment. For example,  
109 genetic mutations inducing specific synaptic defects might cause seizures because of aberrant  
110 connectivity, as well as intellectual disability because of altered synaptic plasticity (16). In many  
111 DEEs, epilepsy co-exists with other comorbidities, both neurological and extra-neurological.  
112 Neurological comorbidities differ in type and severity, and span from subtle learning difficulties to

113 psychiatric features, such as autism spectrum disorder (ASD) or depression to psychosocial  
114 concerns (2).

115 In spite of their apparent phenotypic *continuum*, DEEs include a large collection of specific  
116 neurogenetic disorders. Several studies have been performed over the last two decades to identify  
117 molecular determinants and characterize pathophysiological mechanisms underlying DEEs,  
118 contributing to a greater understanding of their neurobiological and clinical aspects.

119 Next generation molecular testing has boosted gene discovery for many human disorders.  
120 According to the Online Mendelian Inheritance in Man catalogue (OMIM, <https://www.omim.org>),  
121 172 genes have been identified as causative for epileptic encephalopathy and, among them, 90  
122 have been recognized to date as a cause of DEEs (**TABLE 2** and **SUPPLEMENTAL TABLE S1**,  
123 [https://figshare.com/articles/dataset/Guerrini\\_et\\_al\\_Supplemental\\_Table\\_S1/19666521](https://figshare.com/articles/dataset/Guerrini_et_al_Supplemental_Table_S1/19666521)).

124 However, this list may not be exhaustive, as the concept of DEEs is wide and encompasses a large  
125 number of conditions and, in up to 8% of individuals are caused by *de novo* copy number variants  
126 (CNVs) (17, 18).

127 The study of large cohorts of affected individuals with variable but related phenotypes performed  
128 using next generation sequencing (NGS) approaches including targeted gene panels, whole exome  
129 and whole genome sequencing, has now demonstrated that 30-50% of DEEs can be attributed to  
130 *de novo* pathogenic variants in single genes (9, 16, 19). Low-level somatic mosaicism is observed in  
131 about 10% of parents of probands with DEEs (20, 21), with important consequences for recurrence  
132 risk estimation. In addition to single *de novo* variants, DEEs pathogenesis has also been associated  
133 with recessive mutations in 11-38% of patients (22, 23). Additional genetic mechanisms, that are  
134 often not detectable by standard NGS methodology, might also contribute to DEE  
135 pathophysiology, including non-exonic variants, brain mosaicism in the patient, oligogenic  
136 inheritance, and epigenetic changes.

137 The contribution of non-exonic variants is mainly related to ‘poison’ exons that, when spliced into  
138 an RNA transcript, trigger nonsense mediated decay (NMD), a surveillance system that detects and  
139 degrades RNAs harboring premature termination codons (PTCs) (**FIGURE 1**). An example of how  
140 such mechanism is associated with DEEs has been described by Carvill and collaborators who  
141 sequenced 11 non-coding candidate regions of the *SCN1A* gene in 640 individuals with unsolved  
142 DEE, selected based on their evolutionary conservation and functional features. The authors  
143 identified five variants in intron 20 that promoted inclusion of a “poison” exon and caused a  
144 reduction of the amount of full-length *SCN1A* protein (24). Since transcriptome studies on purified  
145 neural progenitor cells (NPCs) have identified hundreds of differentially-spliced exons (25),  
146 reduced gene expression due to inclusion of poison exons may represent an etiological mechanism  
147 of a broad range of neurological diseases, including DEEs.

148 Somatic mosaicism is the result of a variant arisen at postzygotic level, which is inherited by  
149 daughter cells via mitotic division, and results in genetically distinct subsets of cells in the same  
150 individual. Based on the timing when the variant arises, it can affect one or multiple tissues. Deep  
151 sequencing studies in dysplastic brain/blood paired samples have correlated brain-confined  
152 mutations with focal malformations of cortical development (MCDs). Mutations in the mTOR  
153 pathway genes *AKT1*, *AKT3*, *DEPDC5*, *MTOR*, *NPRL2*, *NPRL3*, *PIK3CA*, *PIK3R2*, *TSC1*, and *TSC2* can  
154 now be considered as the major known cause of focal cortical dysplasia type II (FCDII) and  
155 hemimegalencephaly (HME) (26), while somatic mutations in *SLC35A2*, encoding a UDP-galactose  
156 transporter, have been identified in a limited number of patients with FCD type I, mild  
157 malformations of cortical development with oligodendroglial hyperplasia in epilepsy (MOGHE),  
158 and with non-lesional focal epilepsy (NLFE) (27–31). In addition, somatic variants - either  
159 microdeletions in *SCN1A* or point mutations in *CDKL5*, *PCDH19*, *SCN1A*, and *SCN2A* - have been  
160 identified in 1-3.5% of patients with DEE who were mutation-negative to single gene, multigene



161 epilepsy panel or whole-exome sequencing (WES) performed in a clinical diagnostic setting (32,  
162 33). Despite this evidence, the impact of somatic mutations in DEEs is likely to be underestimated,  
163 as the major challenge in detecting causative somatic mutations is to analyze the right target brain  
164 tissue which, for many DEE patients, is not easily accessible. For this reason, recent assays  
165 developed from noninvasive protocols for tumor diagnosis and progression monitoring have been  
166 attempted to identify low level mosaicism for known or recurrent mutations associated with  
167 lesional refractory epilepsy in free DNA extracted from cerebrospinal fluid biopsies (34, 35).

168 Oligogenic inheritance refers to the concept that, in some cases, diseases with complex  
169 phenotypes are not inherited as simple single-gene Mendelian disorders, nor they are classic  
170 complex traits, but rather fit a model in which mutations in a small number of genes may interact  
171 genetically to manifest a phenotype (36). In oligogenic conditions, one of the genes is the major  
172 disease-causing gene, while the others act as modifiers. Some DEEs can be attributed to this type  
173 of inheritance. Indeed, various studies have demonstrated that co-occurrence of two or more  
174 mutations in distinct ion-channel genes can contribute to the epileptic phenotype in both patients  
175 and animal models. (37–42). Performing targeted and whole exome sequencing in a boy who  
176 presented with profound developmental delay, failure to thrive, ataxia, hypotonia, and tonic-  
177 clonic seizures that caused his death, Hasan and collaborators identified a pathogenic variant in  
178 *KCNJ10*, encoding the inward rectifying K<sup>+</sup> channel Kir4.1 and a pathogenic variant in *KCNT1*,  
179 encoding Na<sup>+</sup>-activated K<sup>+</sup> channel known as Slo2.2 or SLACK. Functional studies performed in in  
180 *Xenopus laevis* oocytes confirmed the functional effects of the two variants. This finding revealed  
181 that, when co-occur, pathogenic variants in Kir4.1 and SLACK result in a fatal disease (40). To gain  
182 support for the hypothesis that genetic modifiers can influence clinical presentation in patients  
183 with *SCN1A*-derived genetic epilepsy with febrile seizures plus (GEFS+), Hawkins and collaborators  
184 (38) combined the *Scn1a*-R1648H allele with either *Scn2a*<sup>Q54</sup>, which causes spontaneous, adult-

185 onset partial motor seizures or *Kcnq2*<sup>V182M/+</sup>, which causes increased susceptibility to induced  
186 seizures. Double heterozygous mice exhibited early-onset, generalized tonic–clonic seizures and  
187 juvenile lethality. These results demonstrate that variants in *Scn2a* and *Kcnq2*, can dramatically  
188 worsen the phenotype of mice carrying the *Scn1a*-R1648H mutation (38).

189 A digenic inheritance based on somatic mutations in two mTOR pathway genes (*mTOR* and *RPS6*)  
190 has also been demonstrated in association with hemimegalencephaly and intractable epilepsy  
191 (43).

192 Aberrant chromatin states leading to altered gene expression patterns (epimutations) have been  
193 detected in several conditions. Epimutations can occur secondary to a DNA mutation in a cis- or  
194 trans-acting factor (secondary epimutations), or as “true” or primary epimutations in the absence  
195 of any DNA sequence change (44). In the brain, such alterations can impair the transfer of  
196 information that bind short-lived cellular signals to the whole neuronal activity and the global  
197 gene expression (45). Emerging findings in animal models and human brain tissue have  
198 demonstrated that DEEs could be ascribed to both classes of epimutations. A classic example of  
199 DEE associated with secondary epimutations is Rett syndrome, which can be caused by both  
200 nucleotide mutations in, and duplications of *MECP2*, encoding a methylated DNA-binding protein  
201 (46).

202 Alterations in DNA methylation have not been explored much in epilepsy yet, but they represent a  
203 good example of primary epimutations related to DEEs. Indeed, in the brain, this epigenetic  
204 modification regulates cell fate determination and maturation, and plays a fundamental role in the  
205 induction of activity-dependent synaptic plasticity, memory, and cognition (47–49). Dynamic  
206 alterations in DNA methylation can also contribute to epileptogenesis. For example, various  
207 studies have shown that the brain-derived neurotrophic factor (BDNF), whose expression is  
208 regulated by a variety of cellular processes, including methylation of its promoter (50), results

209 upregulated in areas implicated in epileptogenesis (51). In addition, in hippocampal neurons, the  
210 inhibition of DNA methyltransferases, which mediate demethylation of the BDNF promoter,  
211 results in the suppression of neuronal excitability and network activity (52).

212 Various nongenetic etiologies have also been associated with certain DEEs, including hypoxic-  
213 ischemic encephalopathy (HIE), cerebrovascular, infectious, or autoimmune disorders, tumors,  
214 brain trauma, or metabolic disorders (5–7, 13, 53). While the molecular pathogenesis of these  
215 etiologies is more complex and multifactorial than genetic etiologies, they offer a setting where  
216 questions of “common pathways or mechanisms” in disease pathogenesis, network dysfunction,  
217 and drug-refractoriness can be explored to develop therapies with broader applications. For  
218 example, interneuronopathies, as well as mTOR dysregulation, have been implicated in both  
219 genetic and nongenetic etiology DEEs (54, 55).

220 Many pathophysiological mechanisms underlie epilepsy and cognitive phenotypes in DEEs, leading  
221 to either dysfunction of specific cortical networks or to more generalized epileptogenic changes.  
222 These multiple and intersecting mechanisms make genotype/functional phenotype correlations  
223 difficult. Cortical and subcortical neuronal networks may interact with each other, and in turn, can  
224 cause widespread functional changes in otherwise normal cortex (56). The firing of excitatory  
225 cortical neurons is finely regulated by the interplay of sodium and potassium channel activity,  
226 which is mediated by chemical and ionic gradients across the cell membrane. If the balance  
227 between sodium and potassium gradients is perturbed (for example due to mutations in genes  
228 encoding  $\text{Na}^+$  or  $\text{K}^+$  ion channels or for components of the  $\text{Na}^+/\text{K}^+$  pump) (**TABLE 2**) abnormal  
229 depolarization arises, which in turn causes abnormal neuronal activity and cortical excitability (57).  
230 Altered interconnections of glutamatergic neurons are another possible cause of abnormal  
231 depolarization and mutations in various genes encoding for glutamate receptors or carriers (**TABLE**  
232 **2**) have been associated with different DEEs (58–63). In addition to altered firing in excitatory

233 neurons, epileptogenesis in DEEs may be related to dysfunctions in interneuron networks. An  
234 archetype of genetic lesions associated with such mechanism is represented by *SCN1A* mutations,  
235 which are associated with Dravet syndrome and a broad category of other epilepsy phenotypes. A  
236 series of functional studies have highlighted how changes in membrane properties of one specific  
237 cellular population result in altered neuronal network dynamics and widespread cortical  
238 dysfunction, in turn leading to an epileptic phenotype. *SCN1A* mutations are mainly associated  
239 with loss of function in a subtype of voltage-gated sodium channel, the  $\text{Na}_v1.1$  channel, mainly  
240 expressed in inhibitory neurons (64). This functional alteration would be expected to predispose to  
241 decreased neuronal activity. However, *in vivo*, it is actually associated with increased  
242 epileptogenicity as it results in severely impaired sodium currents and action potential (AP) firing  
243 in gamma-aminobutyric acid (GABA)ergic inhibitory neurons, without detectable effects on  
244 excitatory pyramidal neurons (64, 65). Therefore, the epileptogenic effects of *SCN1A* mutations  
245 are primarily mediated by an altered activity of inhibitory interneurons in the cortex rather than  
246 by abnormal firing of excitatory neurons (66). Recent single cell RNAseq studies performed in  
247 postmortem adult human and rodent brain tissues have confirmed that *SCN1A* (*Scn1a*) is  
248 predominantly expressed in inhibitory neurons (67). Conversely, *SCN2A/3A/8A* (*Scn2a/3a/8a*),  
249 which also encode for voltage-gated sodium channels, are preferentially expressed in excitatory  
250 neurons in multiple brain regions, suggesting that epilepsy due to mutations in these genes is  
251 mainly associated with direct alterations of the excitatory conductance (67). Expression and *in*  
252 *vitro* and *in vivo* electrophysiological studies are therefore crucial to establish the functional  
253 effects of channel mutations which may differ to same genes families or, as we shall see, even  
254 with same gene.

255 Mutations in genes encoding glutamate receptors or ion channels can also cause epileptogenic  
256 structural brain abnormalities. Using the DREADD (designer receptor exclusively activated by a

257 designer drug) approach, Hurni and collaborators showed that transient embryonic activation of  
258 migrating projection neurons (PNs) induced transcriptional changes in a variety of activity-  
259 dependent receptors including glutamatergic metabotropic, kainate, NMDA, and AMPA receptors,  
260 that were accompanied by premature branching and persistent laminar mispositioning of  
261 superficial layer PNs into deep cortical layers, without affecting expression of layer-specific  
262 molecular identity markers (68). These findings support the hypothesis that increased intrinsic  
263 activity during migration, a condition that can be caused also by mutations in DEE-causing genes,  
264 acts as a stop signal for migrating cortical PNs (68).

265 Using a similar DREADD-based approach it has been demonstrated that in the developing mouse  
266 neocortex ventricular zone progenitors become more hyperpolarized as they generate successive  
267 subtypes of neurons (69). Experimental *in vivo* hyperpolarization shifted the transcriptional  
268 programs and division modes of these progenitors to a later developmental status, with  
269 precocious generation of intermediate progenitors and a forward shift in the laminar, molecular,  
270 morphological, and circuit features of their neuronal progeny (69). These findings indicate that,  
271 during development, altered bioelectrical processes can also affect non-excitabile cells, including  
272 neuronal progenitors.

273 Genetic background may also alter the genotype-phenotype associations. This is well known in  
274 humans and has also been demonstrated in mouse models from different labs. A striking example  
275 was presented by Glasscock and collaborators whereby combination of a *Kcna1* knockout and a  
276 *Cacna1a* missense mutation masked the absence epilepsy associated with *Cacna1a* and  
277 attenuated limbic seizures and death expected from the *Kcna1*-null mutation (37). The C57BL/6  
278 background also confers a more severe phenotype in  $\text{Na}_v1.1^{+/-}$  mice with targeted deletion of the  
279 last encoding exon, than the 129/SvJ background (70). In the C57BL/6 background,  $\text{Na}_v1.1^{+/-}$  mice  
280 manifest hyperthermia-induced and spontaneous seizures, cognitive and behavioral deficits, early

281 mortality. In contrast, in the 129/SvJ background have hyperthermia-induced seizures, less severe  
282 spontaneous seizures and no cognitive deficits.

## 283 **II. GENERAL CONCEPTS OF EPILEPTOGENESIS AND EPILEPSY**

284 Epileptogenesis is the chronic process by which a brain network is functionally altered toward  
285 increased seizure susceptibility, thus having an enhanced probability to generate spontaneous and  
286 recurrent seizures. For this reason, epileptogenesis has been traditionally considered in the  
287 context of a “latent period” between the causative insult and the first clinical seizure (71). This  
288 concept, however, although applicable to several acquired conditions, especially post-traumatic,  
289 post-stroke or post-infectious epilepsy, appears to be less apt to describe what happens in the  
290 context of genetically determined DEEs where the bases for epileptogenesis are most often  
291 imbricated with the altered dynamics of brain development and neural networking. Irrespective  
292 from its causes, however, epilepsy is defined by recurrent and unprovoked seizures, and can be  
293 divided into different categories, which are defined as generalized, focal (formerly called partial),  
294 and combined generalized (57, 71), according to how the epileptogenic process is distributed in  
295 the brain. These categories are defined based on the predominant types of seizures, including  
296 generalized- or focal-onset (1, 2, 72).

297 A seizure can be conceptualized as the result of a distortion of the normal balance between  
298 excitation (E) and inhibition (I), resulting from factors that may alter brain function at many levels,  
299 from subcellular signaling cascades to widespread neuronal circuits (1). Genetic factors (i.e.,  
300 mutations in specific genes) can affect brain function at any level, from ion channels to receptor  
301 function and synaptic connectivity. Acquired cerebral insults (e.g., stroke or traumatic brain injury)  
302 are mainly associated with alterations in circuit function (1). Excessive neuronal firing alone does  
303 not necessarily cause a seizure, which also requires synchronization of a network of neurons.  
304 Glutamatergic interconnections can promote such synchronization. Application of a pro-

305 convulsant agent to hippocampal slices in a feline model precipitates interictal discharges whose  
306 intracellular correlate is the paroxysmal depolarizing shift (PDS). PDS is a network-driven burst  
307 associated with a sudden depolarization of the membrane potential which lasts hundreds of  
308 milliseconds and usually triggers a series of APs on its rising phase. Since cortical pyramidal cells  
309 are richly interconnected by excitatory glutamatergic synapses, it has been proposed that the  
310 mechanism underlying PDS is a “giant” excitatory postsynaptic potential (73).

311 Gap junctions (GJ) are another possible promoter of neuron synchronization. These specialized  
312 intercellular connections allow a ‘low-resistance’ pathway of current flow from one cell to another  
313 which, in neurons, may determine a rapid and effective synchronization. In addition, GJ located  
314 between proximal axons of principal neurons (axon-axon gap junctions) can promote  
315 epileptogenesis by providing pathways for direct spread of APs across neurons. A by-product of  
316 such spread is the ability of axonally coupled neurons to generate oscillations at very high  
317 frequencies ( $\geq 70$  Hz) (74). Seizure activity, both *in vivo* and *in vitro*, begins with very high-  
318 frequency oscillations, suggesting that axon-axon gap junctions may play a major role in seizure  
319 initiation (74). Besides interneuronal GJ, inter-glial GJ can also be considered an important  
320 mechanism for seizure generation (75). Studying mice with coupling-deficient astrocytes, obtained  
321 by crossing conditional connexin-43 deficient mice (connexin-43<sup>Cx43<sup>fl/fl</sup>:hGFAP-Cre</sup>) with connexin-30<sup>-/-</sup>  
322 mice, Wallraff and collaborators showed how gap junctions in the impaired astrocytes accelerated  
323 potassium clearance, limited potassium accumulation during synchronized neuronal firing, and  
324 reduced the threshold for the generation of epileptiform events (76). Other studies, conducted in  
325 a similar *in vivo* model, demonstrated that impaired glucose metabolism through astroglial  
326 networks can contribute to epileptiform activity (77).

327 A third mechanism of enhanced synchronization is based on impaired inhibition. Individual  
328 GABAergic interneurons can effectively phase spontaneous firing in hippocampal pyramidal cells

329 due to the interaction between GABA<sub>A</sub> receptor-mediated hyperpolarizing synaptic events and  
330 intrinsic oscillatory mechanisms in the pyramidal cells. Since interneurons make numerous  
331 connections to pyramidal cells in local areas, a single discharging interneuron can synchronously  
332 hyperpolarize a large number of pyramidal cells. Once GABAergic inhibition ceases, there is  
333 activation of voltage-dependent currents in pyramidal cells, resulting in a synchronous  
334 depolarization of a number of cells which might be high enough to trigger seizures (78).

335 Certain signature seizures and EEG patterns in DEEs also highlight the importance of the  
336 corticothalamic network (SWD/atypical absences, generalized seizures) or brainstem structures  
337 (tonic seizures, spasms) in the generation or development of generalized seizure activity.

338 The thalamus serves as a gate in trafficking sensory information to and from the cerebral cortex,  
339 and its activity is controlled by the basal ganglia (79). The sensory relay thalamic neurons (TC) form  
340 reciprocal glutamatergic connections with the cortex, but also project to the GABAergic neurons of  
341 the nucleus thalami reticularis (nRT). The nRT neurons receive excitatory input from both the  
342 cortex and TC neurons and send inhibitory projections to TC neurons (**FIGURE 2A**). Additional  
343 inhibitory input to the TC relay neurons is also stemming from the local GABAergic interneurons  
344 (**FIGURE 2A**). The SWDs are generated after a burst of excitatory postsynaptic potentials (EPSPs)  
345 from the TC neurons excite the nRT interneurons which in turn send bursts of inhibitory input to  
346 the TC neurons causing pronounced inhibitory postsynaptic potentials (GABA<sub>A</sub>R and GABA<sub>B</sub>R IPSPs,  
347 **FIGURE 2A**) leading to activation of hyperpolarization-activated cyclic nucleotide-gated cation  
348 channels (HCN), and low threshold calcium channels (T) which cause a calcium spike that triggers a  
349 burst of APs. The re-excitation of TC neurons gives rise to a new cycle by eventually engaging also  
350 cortical neurons. The typical SWD in humans is ~3 Hz, whereas in models of absence and in many  
351 control rodents, typical SWD are 7-8 Hz (79).



352 Atypical absence seizures (AAS) are slower (<2.5 Hz in humans, usually 3-6 Hz in rodents), may  
353 have atypical morphology and may not necessarily impair awareness. AAS utilize also the  
354 corticothalamic network, although there may be more inputs from the limbic structures which  
355 result in augmented cortical excitation. Certain forms of atypical SWD may also be generated from  
356 isolated cortex or thalamus (80, 81). The utilization of existing circuitry and networks for the  
357 generation of these seizures allows for transitional states, during which SWD may arise from  
358 physiological rhythms, such as sleep spindles, when cortical neurons become hyperresponsive to  
359 the thalamocortical excitatory input (82).

360 While our knowledge about the functional bases of generalized epileptogenesis and seizures are  
361 largely based on experimental models, studies on focal epileptogenesis have taken advantage of  
362 intracranial recordings in the setting of neurosurgery for epilepsy patients. These studies have  
363 contributed to shape the now widely accepted concept that clinical seizures in focal epilepsies  
364 originate in the 'seizure-onset zone' (SOZ), while epileptic seizure activity is generated in the  
365 epileptogenic zone (EZ), i.e. the cortical area which is indispensable for seizure generation  
366 independent of their clinical manifestation (83). Additional specific cortical areas that can be  
367 identified in the epileptic brain are the irritative zone (IZ), representing the area of the cortex  
368 generating interictal spikes, the epileptogenic lesion (EL), which may correspond to either a  
369 macroscopic epileptogenic lesion (e.g., focal cortical dysplasia) or the hyperexcitable adjacent  
370 cortex, and the functional deficit zone (FDZ), representing the area of cortex that does not  
371 function normally in the interictal period (84) (**FIGURE 2B**). The EZ may be either more or less  
372 extensive than the SOZ. If the EZ is smaller than the SOZ, even its partial resection or  
373 disconnection may result in seizure disappearance, as the remaining SOZ could not be sufficient to  
374 generate further epileptic seizures. Conversely, if the EZ is larger than the SOZ, total removal of  
375 the SOZ cannot ensure seizure disappearance because multiple SOZs with different thresholds

376 may coexist in the same EZ. Indeed, in this case, after the resection of the first SOZ, another SOZ  
377 with higher threshold may become clinically evident (83). However, this picture is simplistic.  
378 Although seizures tend to have preferential spreading patterns, cortical connections spread in all  
379 directions, from any given cortical point, through cortico-cortical and subcortical connections  
380 (**FIGURE 2A, B**). Consequently, disconnection of specific networks does not guarantee that seizure  
381 activity does not progress via alternative pathways, resulting in a modified clinical semiology, but  
382 not in their disappearance (84). Only the complete disconnection or removal of all the potential  
383 SOZs can guarantee that seizures disappear.

384 Some of the seizure types observed in epileptic encephalopathies are almost exclusively seen  
385 within this category of severe epilepsies and do not fall within the categorization of generalized or  
386 focal epileptogenesis. Epileptic spasms and tonic seizures, which are some of the signature  
387 seizures in ISS and LGS, are considered to be bilateral seizures. The possible involvement of the  
388 brainstem in generating these seizures was demonstrated in 1958 by Kreindler and collaborators  
389 who reported bilateral tonic convulsions in cats and rats when stimulating the reticular substance  
390 and periaqueductal substance (85). These certainly may explain reports of epileptic spasms in  
391 infants with hydranencephaly (86), although they do not certainly exclude the contribution of  
392 other higher structures which could activate a broader network generating these tonic seizures.  
393 Animal models of ISS for example, have provided evidence that cortical or cortico-hippocampal  
394 lesions may suffice to trigger spasms (87, 88). Seizures and epileptic activity may also be  
395 multifocal, as in Epilepsy of Infancy with Migrating Focal Seizures (EIMFS), as an expression of a  
396 widespread, genetically determined epileptogenesis in immature brains with incomplete  
397 myelination and poorly functioning connections (89).

398 **III. MAIN (KNOWN) DETERMINANTS OF NORMAL AND ABNORMAL BRAIN DEVELOPMENT THAT**  
399 **INFLUENCE EPILEPTOGENESIS**

400 Normal brain development is a dynamic process that proceeds asynchronously and at different  
401 tempos and trajectories across brain regions, cell types and sexes, and is further modified by  
402 biological or environmental factors (**FIGURE 3**). This asynchronous and timed maturation also  
403 extends to key developmental processes that potentially control the susceptibility to seizures and  
404 epileptogenesis: migration and differentiation of progenitors of excitatory and inhibitory neurons,  
405 neurogenesis and synaptogenesis of excitatory and inhibitory synapses, morphological changes of  
406 various brain regions (**FIGURE 3A**), signaling modes of molecular or electrophysiological signaling  
407 cascades that control neuronal excitability, differentiation, function or communication, and  
408 survival (**FIGURE 3B**) (90).

409 It is generally considered that around postnatal day 10 (PN10), a rodent is equivalent to a full term  
410 human neonate, an assumption based on studies of brain growth spurt (91). Brain growth spurt in  
411 these studies included gross brain growth, DNA, cholesterol, and water content. Puberty onset  
412 occurs around PN32-36 in female rats and PN35-45 in male rats, whereas in humans it starts  
413 around 10-11 years in girls and 11-12 years in boys (92). Distinct processes, such as neurogenesis  
414 and migration, synaptogenesis and synaptic pruning, myelination follow different time courses  
415 (**FIGURE 3B**) (90, 93–100). For studies that specifically target or relate to specific developmental  
416 processes it is therefore important to consider the maturational trajectories of the specific  
417 developmental processes of interest across species, when these are known.

418 There are extensive and continuous molecular, morphological or functional changes through  
419 development that significantly diversify the effects of epileptogenic processes in the brain, thus  
420 rendering the immature brain more amenable to developing the intense and sometimes multifocal  
421 epileptic activity associated with DEEs (90). Ontogenetic studies with kindling, a method of  
422 repetitive electrical stimulations of limbic structures that results in a progressively more severe  
423 seizure phenotype, demonstrated that post-ictal refractoriness to manifest another seizure is

424 shorter in developing animals, which is likely a factor that predisposes them to develop clusters of  
425 seizures (101). In addition, kindling antagonism, whereby kindling stimulation at one limbic  
426 structure inhibits the kindling development in another, is not operative in immature pups (102).  
427 Although the immature brain is more prone to seizures and seizure clusters than adults, it is also  
428 more resilient, demonstrating no or less severe injury after prolonged seizures (103, 104).

429 The trajectories of maturation of these developmental processes often follow age, sex, and region-  
430 specific patterns. These have been extensively studied for GABA<sub>A</sub> receptors (GABA<sub>A</sub>R) and include  
431 changes in receptor composition and kinetics of, depolarizing/hyperpolarizing postsynaptic GABA<sub>A</sub>  
432 receptor (GABA<sub>A</sub>R) responses or network effects (105–111) (**FIGURE 4**). GABA<sub>A</sub>R signaling is usually  
433 depolarizing in immature neurons with relatively high intracellular Cl<sup>-</sup> content and elicits  
434 hyperpolarizing responses in mature neurons which have low intracellular Cl<sup>-</sup> (112–117). The  
435 polarity of GABA<sub>A</sub>R responses depends upon the relative abundance of cation chloride  
436 cotransporters and channels that import [e.g., NKCC1, abundant early on, decreases later in life  
437 (118–120)] or export [e.g. KCC2, expression increases postnatally (121, 122)] Cl<sup>-</sup>, in a process that  
438 requires energy generated by Na<sup>+</sup>/K<sup>+</sup> ATPase (**FIGURE 4**). Depolarizing GABA can have  
439 neurotrophic effects in immature neurons and is a normal physiological phenomenon needed for  
440 normal development (123–125). The developmental shift of GABA<sub>A</sub>R signaling from depolarizing in  
441 immature neurons to hyperpolarizing in mature neurons has been proposed to follow a rostro-  
442 caudal gradient, with earlier maturation in the most caudal regions. In reality, there are significant  
443 cell type-, region-, and sex-specific factors that create a more complex temporo-spatial pattern of  
444 maturation not only of GABA<sub>A</sub>Rs, but also of other neurotransmitter and signaling pathways. For  
445 example, hyperpolarizing GABA<sub>A</sub>R responses may occur earlier in rat CA1 pyramidal neurons than  
446 in substantia nigra pars reticulata GABAergic neurons (111, 126); GABA<sub>A</sub>R mediated  
447 hyperpolarizing responses are already seen in neonatal thalamic neurons, in contrast to cortical

448 neurons which mature later on (127). The maturation to hyperpolarizing GABA<sub>A</sub>R signaling may  
449 occur earlier in females than in males in certain brain regions (hippocampus, substantia nigra)  
450 (108, 111, 125, 126, 128), whereas it may emerge later in females in others (cerebellar Purkinje  
451 cells) (129). Premature cessation of depolarizing GABA<sub>A</sub>R signaling may disrupt the excitatory  
452 synapse formation and dendritic arborization of cortical neurons, leading to neurodevelopmental  
453 deficits (130–132). Disruptions of the GABA<sub>A</sub>R-sensitive patterns of communication across cells or  
454 brain regions may also occur with seizures or epileptogenesis, stressors, genetic variants, drugs or  
455 metabolic disorders, altering threshold for ictogenesis or epileptogenesis and predisposing to  
456 behavioral or cognitive impairments (109, 125, 126, 133). Depolarizing GABA can also be seen  
457 under pathological conditions, e.g. after axonal injury, hypoxia/hypoglycemia, during prolonged  
458 seizures, or in epileptic tissue and its significance there can be dual: partly protective to promote  
459 neuronal healing, but also potentially epileptogenic as it may promote neuronal excitability and  
460 epileptogenesis (133). Further, KCC2 effects are not strictly upon Cl<sup>-</sup> regulation; the C-terminus of  
461 KCC2 may promote synapse formation (134) and the N-terminus can affect neuroprotection (135,  
462 136). Loss of function mutations in *KCC2* have been found in epilepsy syndromes, including  
463 Epilepsy of Infancy with Migrating Focal Seizures (EIMFS) (137–139).

464 GABA signaling is also an important regulator of cortical-subcortical networks that control  
465 fundamental physiological functions, such as learning and memory, but also seizures (110, 140–  
466 142). The *modus operandi* of these networks undergoes significant age- and sex-dependent  
467 changes through development. The substantia nigra pars reticulata (SNR), largely composed of  
468 GABAergic interneurons, acts as a gate through which the cortico-striatal input may activate or  
469 inhibit the activity of thalamo-cortical neurons. In adults, activation of GABA<sub>A</sub>Rs in the SNR exerts  
470 anticonvulsant effects in a variety of seizure models (143–145). However, in developing rodents,  
471 the outcome of GABA<sub>A</sub>R-sensitive SNR-mediated seizure control (anticonvulsant vs proconvulsant

472 vs no effect) varies by region, age, and sex (110, 141, 142). All this knowledge remains too  
473 fragmentary, but it represents a promising field to fully understand the human pathology.

474 Excitatory neurotransmitters also undergo significant developmental changes in expression and  
475 subunit composition (**FIGURE 3**), which modify their biological effects in regard to both seizure  
476 susceptibility and control (110, 146) and neuronal survival (147).

477 An important concept in developmental epileptogenesis is the existence of critical or sensitive  
478 periods for the development of specific traits. The effects of biological factors or exogenous insults  
479 can be time-locked to specific developmental periods that render the brain sensitive, as shown for  
480 the hormonal regulation of the differentiation of seizure-controlling subcortical networks (148).

481 The biological roles of channels may also be age-dependent, as demonstrated for example for M  
482 channels (149). M channel activity is essential for the normal morphological development of  
483 hippocampus but only during the first postnatal weeks of murine development. Loss of M channel  
484 activity at later periods does not have overt morphological sequelae in the hippocampus, although  
485 cognitive deficits as well as increased neuronal excitability can still be observed. The therapeutic  
486 effects of a treatment can be specific for certain developmental periods when they can modify  
487 their desired targets, as shown for neonatal estradiol given to prevent interneuronopathy in an  
488 *Arx* knock-in mouse model of epileptic spasms (150). The effects of genetic mutations may differ  
489 depending upon the developmental period when these are expressed, as shown for the  
490 GABA<sub>A</sub>R $\gamma$ 2(R43Q) epilepsy mutation (151).

491 Beyond gene effects, critical developmental periods are also important in determining the severity  
492 of dysfunction conferred by the abnormal excitability. Using bicuculline and penicillin application  
493 in the visual cortex of rabbits to induce sporadic epileptiform discharges, Chow and colleagues had  
494 shown that the ensuing epileptic activity disrupted the appearance of complex and oriented-  
495 directional type cells at the lateral geniculate nucleus in developing, but not in adult, rabbits (152).

496 More recent studies also demonstrated that the induction of epileptiform discharges by electrical  
497 stimulation of the hippocampus in developing animals disrupts place cell formation (153, 154).

#### 498 **IV. NON-GENETIC DETERMINANTS OF THE EPILEPTOGENIC RISK**

499 Inflammation and cytotoxic injury may trigger a chronic and evolving ISS phenotype in the multiple  
500 hit model, suggesting that the cortical-subcortical network disruption due to the structural lesion,  
501 in tandem with neuroinflammation, may trigger spasms and epileptogenesis with  
502 neurodevelopmental deficits (88, 155–161). In the same model, dysregulation of the mTOR  
503 (mechanistic target of rapamycin) pathway was a critical pathogenic feature and restoration of its  
504 activity with rapamycin resulted in partial improvement of the cognitive deficits and reduced  
505 epilepsy development, lending further support for the central role of mTOR in epileptogenesis  
506 (155, 161). This model also provides evidence for sleep-epilepsy interplay with most adult motor  
507 seizures emerging from sleep, as well as evolution to a slow spike-wave EEG, reminiscent of  
508 Lennox-Gastaut syndrome (LGS) in adulthood (155).

509 The deficit in parvalbumin (PV) positive interneurons from the contralateral cortex (159) is  
510 reminiscent of the interneuronopathy seen in *ARX*-related ISS (150, 162, 163), although the quality  
511 of the interneuronopathy under these conditions is different. Mechanistically, these also seem  
512 different, since the neonatal estradiol treatment that corrected the *ARX*-related  
513 interneuronopathy and epilepsy (150, 163) did not improve the phenotype of the multiple-hit rats  
514 (157).

515 Stress has been long advocated as a key pathogenic mechanism of ISS (164, 165). Administration  
516 of corticotrophin releasing hormone (CRH) in the cortex or hippocampus of pups induced seizures,  
517 but not spasms (166). Exposure to conditions that mimic aspects of early life stressors or stress  
518 response, such as prenatal betamethasone or stress (167–169), or that disrupt adrenal function  
519 aggravated NMDA induced spasms (170), although some of these conditions (such as prenatal

520 betamethasone) enhanced responsiveness of NMDA-induced spasms to ACTH (168). A more  
521 recent model of chronic early life stress due to fragmented nurturing behaviors was reported to  
522 manifest a mild spasms phenotype (171).

## 523 **V. GENETIC DETERMINANTS OF DEE: EXPERIMENTAL MODELS**

524 DEEs causing genes can be grouped into broad functional categories involved in different cellular  
525 processes including ions/transmitters/small molecules transport, regulation of synaptic function,  
526 cell growth, division and proliferation, cell metabolism, intracellular trafficking and signaling, gene  
527 transcription, and protein biosynthesis/degradation. (**TABLE 2** and **SUPPLEMENTAL TABLE S1**,  
528 [https://figshare.com/articles/dataset/Guerrini\\_et\\_al\\_Supplemental\\_Table\\_S1/19666521](https://figshare.com/articles/dataset/Guerrini_et_al_Supplemental_Table_S1/19666521)).

529 We will focus upon gene products which have been extensively studied for their effects on  
530 neuronal excitability and epileptogenesis in *in vitro* and *in vivo* studies, using relevant natural or  
531 genetically engineered models. They offer clearer targets to design rational therapies to restore  
532 normal function in dysfunctional networks which can be easily assessed using physiological tests.  
533 We will also discuss more succinctly other genes that emerged as genes of interest for certain  
534 DEEs, particularly those associated with migration disorders; however, their mechanisms of action  
535 are more complex, involving multiple cellular processes that need to be disentangled before  
536 designing safe and effective therapies.

537 Neuronal circuits are formed by principal glutamatergic excitatory neurons and inhibitory  
538 GABAergic neurons (**FIGURE 5**). It is thought that in cortical circuits glutamatergic neurons perform  
539 computational tasks, whereas GABAergic neurons control and organize the activity of the network  
540 and are important for the generation of rhythms of activities, which are the substrate of brain  
541 rhythms. Glial cells are important not only for neuron homeostasis and protection but are  
542 implicated in synaptic functions. In neurons, the somato-dendritic compartment receives most of  
543 the synaptic inputs that are computed in the dendritic tree and integrated in the axon initial



544 segment, where APs are generated. Forward-propagating APs reach presynaptic terminals, where  
545 they evoke neurotransmitter release. Back-propagating APs in the somato-dendritic compartment  
546 are implicated in dendritic computation and modulation of synaptic inputs. Ion channels are  
547 essential in all neuronal sub-compartments and for neuronal signaling. Thus, it is not surprising  
548 that channelopathies are implicated in numerous DEEs (172) (**FIGURE 5**).

549 Functional analysis of mutations using a variety of experimental systems is essential for shedding  
550 light on the detailed pathomechanisms and clarifying genotype-phenotype correlations, which can  
551 in turn facilitate diagnosis, genetic counselling, management, and development of therapeutic  
552 approaches. Functional analysis using electrophysiological techniques identifies even subtle  
553 modifications in the properties of ion channels. Experimental methods include both *in vitro* and *in*  
554 *vivo* systems (173, 174), (**FIGURE 6**).

555 *In vitro* experimental systems often use cells that do not endogenously express the protein of  
556 interest, thus simplifying the functional analysis of its properties. They are in general human cell  
557 lines (e.g., transfected human embryonic kidney, HEK, cells) or, less frequently, oocytes of the  
558 clawed frog *Xenopus laevis* injected with the cRNA of interest that allow massive expression,  
559 although a human cellular background is generally preferable. Transfected/transduced neurons in  
560 primary cultures are a further *in vitro* system that provides a true neuronal cellular background to  
561 evaluate effects on neuronal and network properties. *In vivo/ex vivo* systems are organisms or  
562 preparations obtained from them (e.g., brain slices), which should better model the complexity of  
563 brain circuits and the actual pathophysiological conditions, as well as provide information of *in*  
564 *vivo* phenotypes. The animals more frequently used for generating *in vivo* models of genetic  
565 variants are mice and rats (**TABLE 3**), because early site directed mutagenesis techniques  
566 exploiting homologous recombination in embryonic stem cells allows easy genetic manipulation of  
567 these mammals. The mouse is still the organism of choice for generating animal models of genetic

568 variants, although more recent methods of genome editing (e.g., CRISPR-Cas9) can be used to  
569 generate mutant models with other mammals. It is not possible to perform high throughput  
570 studies with mammalian models, neither for studying functional effects of variants nor for drug  
571 screens. Simpler animal models make it possible to perform relatively large screens, in particular  
572 the zebrafish, which has vertebrate features (175). However, findings obtained with these simple  
573 systems need to be validated in mammalian models. Neurons differentiated from induced  
574 pluripotent stem cells (iPSCs) generated from patients' biopsies are increasingly used to study  
575 mutations in human neurons as they bear the patient's genetic background. They can be used for  
576 investigations of neuronal properties at the single cell level or can be induced to generate *in vitro*  
577 miniature organs resembling the brain (brain organoids) that represent an excellent integrated  
578 experimental system to study brain development (176). However, large variability in the  
579 properties of these neurons makes studies difficult and reproducibility is still an issue, as observed  
580 in studies of *SCN1A* mutations (177–184).

## 581 **VI. DYSFUNCTIONS IN NEURAL CELL MIGRATION, PROLIFERATION, AND SYNAPTOGENESIS**

582 Mutations in distinct DEE genes can trigger different molecular and biochemical alterations which,  
583 depending on the developmental stage involved and the type of alteration, may result in a brain  
584 with a grossly abnormal morphology or structurally normal, but functionally abnormal (**FIGURE**  
585 **7A-BB**). Disruption of any of the overlapping steps that contribute to the development of the  
586 human cerebral cortex that can be recognized as malformations in studies of brain imaging is  
587 designated as “malformation of cortical development” (MCD). MCDs can be broadly classified into  
588 three major groups that recapitulate the main developmental steps, i.e., malformations of cell  
589 proliferation, neuronal migration, or post-migrational cortical organization (185).

590 Among brain morphological abnormalities, MCDs are those most frequently associated with  
591 recurrent seizures. In MCDs, altered processes of development involve cells that, under normal

592 circumstances, would participate to the formation of the normal cerebral cortex, and seizures can  
593 arise because of neuronal malpositioning, abnormal proliferation or differentiation, or abnormal  
594 cortical organization (186).

595 Neuronal malpositioning is the result of altered neuronal migration during brain development. A  
596 classic example of DEE associated with neuronal migration deficit is caused by mutations in the  
597 *aristaless*-related homeobox (*ARX*) gene, located on chromosome Xp21, which can result in a  
598 phenotypic spectrum comprising a nearly continuous series of neurodevelopmental disorders  
599 including lissencephaly with ambiguous genitalia (XLAG) (**FIGURE 7A**), Proud syndrome, Partington  
600 syndrome, infantile spasms without brain malformations, and syndromic and non-syndromic  
601 intellectual disability with epilepsy.

602 The *ARX* protein belongs to the *Aristaless*-related subset of the paired (*Prd*) class of homeodomain  
603 proteins. Homeodomain transcription factors play crucial roles in cerebral development and  
604 patterning (187). In particular, *ARX* is involved in the normal tangential migration of GABAergic  
605 neurons and the occurrence of seizures in most patients carrying mutations in this gene can be  
606 ascribed to mislocalization or malfunction of this class of neurons and loss of inhibitory  
607 neurotransmission (188). For this reason, *ARX*-related DEEs is considered a “developmental  
608 interneuronopathy”, a term coined to differentiate developmental brain disorders caused by  
609 impaired development, migration, or function of interneurons from functional deficits or  
610 secondary loss of interneurons and from the more common channelopathies (189).

611 Developmental interneuronopathies may also include Dravet syndrome, as discussed above, and  
612 classical lissencephaly due to mutations in *PAFAH1B1*, also known as *LIS1* (**FIGURE 7B, C**), or *DCX*  
613 (**FIGURE 7D**). The *PAFAH1B1* gene encodes for the regulatory beta-subunit of the cytosolic type I  
614 platelet-activating factor (PAF) acetylhydrolase, which is involved in interneuronal migration and  
615 survival, whilst *DCX* encodes for a microtubule-associated protein essential for both radial and

616 non-radial interneuronal migration into the cerebral cortex (55). Interneuronopathies have also  
617 been described in models of acquired DEEs, such as the multiple hit model of ISS (159), although  
618 the underlying interneuronal deficits and mechanisms are likely distinct, requiring different  
619 targeted therapeutic approaches (157).

620 The phenotypic continuum of MCDs, which includes focal cortical dysplasia type II (FCDII),  
621 hemimegalencephaly (HME), megalencephaly (MEG), and dysplastic megalencephaly (DMEG), is  
622 mainly caused by constitutional and somatic mutations in mTOR pathway genes, i.e., *AKT1*, *AKT3*  
623 (**FIGURE 7E**), *DEPDC5*, *MTOR* (**FIGURE 7F, G**), *NPRL2* (**FIGURE 7H**), *NPRL3*, *PIK3CA*, *PIK3R2* (**FIGURE**  
624 **7I, J**), *PTEN* (**FIGURE 7K, L**), *TSC1*, and *TSC2* (**FIGURE 7M, N**), and represents the paradigm of DEEs  
625 caused by abnormal neuronal proliferation or differentiation, in addition to abnormal neuronal  
626 migration. FCD is the cause of seizures in almost half of children referred for surgical treatment of  
627 medically refractory epilepsy, roughly estimated to near 400,000 people in the United States  
628 (Wolters Kluwer UpToDate website - [https://www.uptodate.com/contents/evaluation-and-](https://www.uptodate.com/contents/evaluation-and-management-of-drug-resistant-epilepsy)  
629 [management-of-drug-resistant-epilepsy](https://www.uptodate.com/contents/evaluation-and-management-of-drug-resistant-epilepsy)). In addition to abnormal cortical lamination, FCDII also  
630 features large dysmorphic neurons without (type IIa) or with (type IIb) balloon cells (190). HME, a  
631 condition in which one hemisphere is abnormally larger than the contralateral, and DMEG, a  
632 condition in which cortical dysplasia is associated with segmental brain overgrowth, exhibit  
633 histopathological features similar to FCDII (185). Tuberous sclerosis complex (TSC), a congenital  
634 syndrome characterized by the development of benign tumors (hamartomas) in multiple organs,  
635 including the brain, and a neurological phenotype consisting mainly of early-onset seizures,  
636 intellectual disability, and at times, autism, is also caused by mTOR pathway dysregulation due to  
637 mutations in the tumor suppressor genes *TSC1* or *TSC2* (191).

638 Balloon cells in FCDIIb and TSC exhibit features of both neurons and glia. On histopathological  
639 analysis, dysmorphic or cytomegalic neurons are often associated with increased proliferation of

640 normal-appearing glia or abnormal reactive astrocytes, which overexpress specific intermediate  
641 filaments and other immature molecular markers. Taken together, these findings strongly  
642 implicate primary defects in cellular proliferation and differentiation in the pathogenesis of  
643 mTORopathies (192).

644 Electrophysiological recordings in neocortical samples surgically removed from patients with FCD  
645 have demonstrated that, under reduced  $K^+$  conductance, dysmorphic cytomegalic neurons, but  
646 not balloon cells, generate large  $Ca^{2+}$  currents when stimulated, indicating that this aberrant cell  
647 type plays an important role in epileptogenesis (193). Both the morphology and size of dysmorphic  
648 cytomegalic neurons have been implicated with the origin of aberrant electrical discharges. By  
649 using electrophysiology, calcium imaging, morphological analyses, and modeling studies, Williams  
650 and collaborators demonstrated that *Pten* (an mTOR pathway inhibitor) knock-out neurons exhibit  
651 rapid-onset hypertrophy and higher density of synapses proximal to the soma and that these  
652 phenotypic abnormalities promote firing at more hyperpolarized membrane potentials, with  
653 greater peak spike rates, and higher sensitivity to depolarizing synaptic input (194).

654 Using mouse models with cell-type-specific mTOR pathway activation obtained by electroporating  
655 the *Pik3ca* p.H1047R mutation, which is associated with both FCD and HME, D’Gama and  
656 collaborators demonstrated that mTOR pathway activation in excitatory neurons and glia, but not  
657 in interneurons, is sufficient to cause abnormal cortical lamination and overgrowth (195). In FCD,  
658 epileptic seizures appear to be triggered by a peculiar mechanism which we detail below. By  
659 treating *in vitro*-maintained organotypic slice cultures of resected FCD lesions with 4-  
660 aminopyridine, a potent convulsant agent acting as potassium channel blocker, Avoli and  
661 collaborators demonstrated intrinsically generated ictal-like epileptiform events (196). These  
662 epileptiform events were triggered by an amino acid receptor-mediated mechanism which was  
663 glutamatergic-independent and mainly attributable to a  $GABA_A$  receptor-mediated conductance

664 (196). These findings are in line with the observation that, in some cases, dysplastic tissue of  
665 FCDIIb and cortical tubers retain features of immature tissue (197, 198).

## 666 VII. DYSFUNCTIONS IN INTRINSIC EXCITABILITY

### 667 1. VOLTAGE-GATED Na<sup>+</sup> CHANNELS

668 Na<sup>+</sup> channels are clustered at high density at the axonal initial segment (AIS), which is, for this  
669 reason, the primary site for generation of APs in neurons (**FIGURE 5**). In myelinated axons, Na<sup>+</sup>  
670 channels are clustered at high density also at the nodes of Ranvier to allow saltatory axonal  
671 conduction. Voltage-gated Na<sup>+</sup> channels are essential for the generation of neuronal excitability  
672 because they generate the depolarizing Na<sup>+</sup> current that initiate and propagate APs. These Na<sup>+</sup>  
673 currents have fast activation and inactivate within few milliseconds after opening, although a small  
674 fraction of slowly inactivating (persistent) current remains for longer periods during  
675 depolarizations (199, 200). Na<sub>v</sub> are composed by a principal pore-forming α subunit (nine  
676 isoforms: Na<sub>v</sub>1.1-Na<sub>v</sub>1.9 for the proteins, *SCN1A-SCN11A* for the genes) and auxiliary β subunits  
677 (four isoforms: β1-β4 for the proteins, *SCN1B-SCN4B* for the genes) (199, 201). The primary  
678 sequence of the α subunits contains four homologous domains (DI-DIV), each comprising six  
679 predicted transmembrane segments (S1-S6) that form voltage-sensing modules (S1-S4; S4 is the  
680 voltage sensor) and pore modules (S5-S6 and their connecting extracellular loop) in each domain.  
681 The β subunits contain a single transmembrane segment. *SCNs/Navs* are targets of clinically used  
682 sodium channel blockers, among them several anti-seizure medications (ASMs) (202). Mutations in  
683 *SCN1A/Nav1.1*, *SCN2A/Nav1.1*, *SCN3A/Nav1.1* and *SCN8A/Nav1.6* as well as of *SCN1B/β1*, which  
684 are expressed in the central nervous system, are important causes of DEEs (199, 203–205).  
685 Patients carrying variants in voltage gated Na<sup>+</sup> channels also exhibit an increased risk of sudden  
686 unexpected death in epilepsy (SUDEP) (206). Mutations implicated in DEEs have been found also in  
687 genes encoding proteins that can modulate Nav properties, like *FGF12/FHF1* (207, 208).

### 688 **1.1. Na<sub>v</sub>1.1 channels (*SCN1A*)**

689 *SCN1A*, encoding the Na<sub>v</sub>1.1 α subunit, is one of the most clinically relevant epilepsy genes, with  
690 hundreds of mutations reported thus far, whose associated phenotypes range from Dravet  
691 syndrome, a severe form of DEE, to milder GEFS+ and other diseases, such as hemiplegic migraine  
692 (4, 209, 210).

693 Dravet syndrome is caused by often *de novo* heterozygous *SCN1A* mutations (211, 212), of which  
694 approximately half are missense, and half are predicted to give rise to a truncated non-functional  
695 protein. The clinical spectrum of Dravet syndrome does not have firmly established boundaries,  
696 but the core phenotype is characterized by intractable seizures precipitated by increased body  
697 temperature with onset between six months and one year of age, and subsequent appearance of  
698 multiple hyperthermia-induced and hyperthermia-independent seizures. Development is normal  
699 in the first year of life but plateaus rapidly, with most patients showing cognitive impairment. In  
700 patients with Dravet syndrome, *SCN1A* mutations can also be inherited from a parent with less  
701 severe clinical manifestations, at times carrying somatic mosaicism (213). It has been proposed  
702 that mutations in other genes can cause Dravet syndrome-like phenotypes (including *SCN1B*,  
703 *HCN1*, *KCN2A*, *GABRA1*, *GABRG2*, and *STXBP1*), but with a specific clinical pictures (see below).  
704 Thus, the association between *SCN1A* mutations and Dravet syndrome is highly specific. The  
705 familial epilepsy GEFS+ syndrome can be also caused by heterozygous missense *SCN1A* mutations  
706 and is characterized by febrile seizures plus (FS+: febrile/hyperthermic seizures that extend  
707 beyond six years of age) and afebrile generalized tonic-clonic seizures (GTCS), at times including  
708 absence, myoclonic, atonic, or focal seizures, and Dravet syndrome. Missense *SCN1A* mutations  
709 can also cause sporadic/familial hemiplegic migraine type3 (S/FHM3), a rare form of migraine with  
710 aura and onset in adolescence, characterized by hemiparesis as part of the aura phase. Moreover,  
711 two missense mutations with gain of function have been associated with an extremely severe

712 early infantile DEE with earlier seizure onset, profound cognitive and motor impairments, and a  
713 hyperkinetic movement disorder (214–216).

714 The functional effect of truncating mutations causing Dravet syndrome has since their  
715 identification thought to be haploinsufficiency: 50% reduction of functional Na<sub>v</sub>1.1 protein in  
716 heterozygotes, with complete loss-of-function (LoF) (211), which has been verified in functional  
717 studies (217). The effect of missense mutations studied in transfected cell lines has been more  
718 controversial, but most of the results point to a LoF, whose severity tends to correlate with that of  
719 the phenotype (199, 218). Thus, the severity spectrum of *SCN1A*-related epilepsies could be a  
720 continuum and depend on the amount of LoF of the mutant. Some *SCN1A* missense mutations  
721 cause LoF because of folding/trafficking defects that lead to channel degradation (219) that can at  
722 least partially be rescued by interacting proteins stabilizing the correct folding conformation (220–  
723 223).

724 Na<sub>v</sub>1.1 is the predominant Na<sup>+</sup> channel of GABAergic interneurons whose decreased excitability  
725 induced by *SCN1A* epileptogenic mutations reduces GABAergic inhibition and causes network  
726 hyperexcitability (64). A study with a knock-in model expressing a truncating nonsense DS  
727 mutation reported a similar phenotype, showing that Na<sub>v</sub>1.1 localizes to the axon initial segment  
728 of GABAergic interneurons, in particular fast-spiking parvalbumin (PV)-positive ones (65).  
729 Subsequent studies have shown that these mice display also co-morbidities including cognitive  
730 and behavioral deficits, ataxia, SUDEP, dysregulated circadian rhythms and sleep dysfunctions  
731 (199, 218, 224, 225). Several other studies, including those performed with conditional mouse  
732 models that expresses the mutations in specific neuronal subtypes (199, 218) and with a knock-in  
733 model of a GEFS+ mutation (*Scn1a*<sup>R1648H/+</sup>) (226, 227) have confirmed that hypoexcitability of  
734 GABAergic neurons is the initial pathological mechanism in Dravet syndrome models and that the  
735 amount of LoF can determine the severity of the phenotype. Notably, *Scn1a* mouse models have



736 also allowed to disclose genetic modifiers and cellular remodeling induced by the initial effect of  
737 the *Scn1a* mutation, which can modulate the phenotype implementing homeostatic or pro-  
738 pathologic modifications, including homeostatic upregulation of Na<sup>+</sup> channels in GABAergic  
739 neurons and seizure-induced hyperexcitability of glutamatergic neurons (199, 218). For instance,  
740 the interaction between seizures and the genetic mutation can induce remodeling in the  
741 *Scn1a*<sup>R1648H/+</sup> mouse model transforming a basically asymptomatic phenotype into a Dravet  
742 syndrome-like one, because of increased excitability of excitatory glutamatergic neurons (228).  
743 Overall, these results show that the initial pathological mechanism in mouse models of human  
744 epileptogenic *SCN1A* mutations is LoF and hypoexcitability of at least some subtypes of GABAergic  
745 neurons. However, this initial dysfunction triggers both homeostatic and pathologic remodeling,  
746 depending on the neuronal types, age, genetic background, and interactions between *SCN1A*  
747 mutations and experienced seizures.

748 Although some drugs like stiripentol (229), fenfluramine (230) or cannabidiol (231) have been  
749 shown to be partially effective in some patients, Dravet syndrome still remains drug-resistant for  
750 most of the patients. *Scn1a* gene targeted mice have been used for testing therapeutic  
751 approaches, both classical pharmacological treatments and novel methods, including gene  
752 therapy, in some cases obtaining significant amelioration of the phenotype (199, 232). Some novel  
753 approaches have shown particularly effective results and have led to clinical trials. For example, an  
754 antisense oligonucleotide-based targeted augmentation of nuclear gene output (TANGO)  
755 approach has been used to increase the expression of functional Na<sub>v</sub>1.1 channels in Dravet  
756 syndrome mice, observing a substantial decrease in spontaneous seizures and SUDEP when  
757 specific antisense oligonucleotides were injected in newborn mice (233).

758 Mutations causing sporadic/familial hemiplegic migraine (S/FHM) cause Na<sub>v</sub>1.1 gain-of-function  
759 (GoF) by inducing gating modifications and increasing the slowly inactivating “persistent” Na<sup>+</sup>

760 current (199, 218). Gene targeted mouse models of S/FHM mutations have been generated and  
761 they show facilitated/spontaneous generation of cortical spreading depression (CSD), a proposed  
762 pathological mechanism of migraine with aura, but no seizures (234, 235). Genetic and acute  
763 models have shown that these mutations induce hyperexcitability of GABAergic neurons leading to  
764 increase of extracellular  $K^+$  and clamped depolarizing block of neuronal activity (236). A very mild  
765 GoF has also been observed for the p.T226M mutation causing an extremely severe early infantile  
766 *SCN1A* DEE (216), but it is not clear yet how such a mild change could induce the severe  
767 phenotype.

### 768 **1.2. $Na_v1.2$ channels (*SCN2A*)**

769 *SCN2A* encodes the  $Na_v1.2$  sodium channel, which is widely expressed in the central nervous  
770 system, particularly in cortical and hippocampal glutamatergic neurons (199). These are the main  
771  $Na^+$  channels of the axonal initial segment (AIS) and the nodes of Ranvier in the first 10 days of  
772 postnatal life in rodents, then they are partially replaced by *SCN8A*/ $Na_v1.6$ . It is thought that  
773  $Na_v1.2$  channels in the proximal AIS promote backpropagation to the soma. In the adult brain,  
774  $Na_v1.2$  is also present in thin processes, presumably distal unmyelinated portions of preterminal  
775 axons.

776 The first epilepsy syndrome clearly associated with *SCN2A* mutations was benign familial  
777 neonatal/infantile seizures (BFNIS) (237), characterized by a mild phenotype. Subsequently, it has  
778 been shown that mutations in *SCN2A* cause a wide range of neurodevelopmental disorders,  
779 including DEE of varying severity. DEE mutations generally arise *de novo*, and about 80% are  
780 missense. About 60% of *SCN2A* DEE have onset in the first three months of life (238, 239). All  
781 neonatal-early infantile DEE patients display intellectual disability. About 50% of them have  
782 variable seizure types, whereas the others have Ohtahara syndrome (neonatal-onset spasms or  
783 tonic seizures and EEG with burst suppression pattern), sometimes evolving into West syndrome,

784 Lennox–Gastaut phenotypes or epilepsy with early infantile migrating focal seizures (EIMFS). DEE  
785 with infantile and childhood onset are about 40% of the total (238, 239). The phenotype can be  
786 correlated to the age of onset. Patients with onset between three months and one year of age in  
787 general have West syndrome, with possible evolution into a Lennox–Gastaut phenotype. Patients  
788 with onset after one year of age often show variable seizure phenotypes with  
789 developmental/cognitive delay and autistic traits that can appear before seizure onset.

790 Functional analysis in transfected cell lines has shown some genotype-phenotype correlations  
791 (199, 240). GoF mutations are related to mild benign neonatal/infantile epilepsy and to  
792 neonatal/early infantile DEE, which can be responsive to treatment with Na<sup>+</sup> channel blockers  
793 (239), whereas LoF mutations are linked to infantile/childhood epileptic encephalopathy or  
794 neurodevelopmental disorders (autism and intellectual disability) without seizures. However,  
795 identifying genotype-phenotype correlations within these GoF and LoF mutants is difficult due to  
796 partially overlapping phenotypes.

797 Recordings in brain slices of heterozygous knock-out *Scn2a* (*Scn2a*<sup>+/-</sup>) mice have shown that  
798 Na<sub>v</sub>1.2, besides its established axonal role, has important dendritic functions in pyramidal neurons  
799 of the prefrontal cortex, where its haploinsufficiency impairs synaptic plasticity and synaptic  
800 strength, even when *Scn2a* expression is reduced in single neurons late in postnatal development  
801 (241). However, these studies have shown that *Scn2a*<sup>+/-</sup> mice, differently than *Scn1a* models, have  
802 a relatively mild phenotype, including short absence-like seizures, spatial memory deficits but  
803 enhanced fear memory, plus autistic traits (199, 242). A *Scn2a* mouse model carrying the severe  
804 hypomorphic mutation  $\Delta$ 1898 shows a more severe phenotype, with robust autistic-like features  
805 (243). Two additional studies have shown that either complete deletion (244) or reduced  
806 expression of *Scn2a* (244, 245) can paradoxically induce hyperexcitability of glutamatergic  
807 neurons. Overall, these findings suggest that reduction of *SCN2A* to more than haploinsufficiency

808 could be needed to induce severe phenotypes. A knock-in mouse model of the recurrent GOF  
809 mutation R1882Q has been generated (246) showing that heterozygous mice display  
810 hyperexcitability of cortical pyramidal neurons, and develop spontaneous seizures at P1 and  
811 premature death between P13 and P30. Interestingly, reduction of Na<sub>v</sub>1.2 expression by specific  
812 antisense oligonucleotides reduced seizures and extended lifespan.

### 813 **1.3. Na<sub>v</sub>1.3 channels (*SCN3A*)**

814 *SCN3A* encodes the Na<sub>v</sub>1.3 Na<sup>+</sup> channel, whose functions have not been completely determined  
815 yet. *SCN3A* is widely expressed in the brain at high levels during embryonic development and is  
816 downregulated afterwards (199).

817 *SCN3A*-related clinical phenotypes comprise a wide spectrum, including mild epilepsy with  
818 intellectual dysfunction, early infantile DEE often associated with polymicrogyria, as well as speech  
819 and oral motor dysfunctions associated with polymicrogyria without epilepsy. Relatively mild  
820 neonatal-childhood onset focal epilepsy (247), would be the mildest phenotype in the spectrum  
821 (248, 249). Disrupted cerebral cortical folding and neuronal migration were recapitulated in ferrets  
822 expressing the mutant *SCN3A* (249). Functional studies in transfected human cell lines have shown  
823 that most of the *SCN3A* mutations associated with severe human phenotypes exhibit prominent  
824 GoF, inducing, in particular, large increases of persistent Na<sup>+</sup> current (248–250). LoF caused by  
825 reduced current density has been reported for some *SCN3A* variants. Heterozygous adult *Scn3a*<sup>+/-</sup>  
826 knock out mice were investigated as a model of *SCN3A* LoF mutations, but they do not show  
827 features of DEE (251).

### 828 **1.4. Na<sub>v</sub>1.6 channels (*SCN8A*)**

829 *SCN8A* encodes Na<sub>v</sub>1.6, the main Na<sup>+</sup> channel in the axon initial segment and nodes of Ranvier of  
830 myelinated axons in mature excitatory neurons (199).

831 *De novo* heterozygous mutations in *SCN8A* have been identified in a range of phenotypes. Most  
832 patients show a DEE with multiple seizure types and early onset, severe intellectual disability and  
833 movement disorders and have an increased risk of SUDEP (252). Other patients exhibit milder  
834 phenotypes, including benign familial infantile seizures (BFIS) and epilepsies with intermediate  
835 phenotypes, or generalized epilepsy with absence seizures (253, 254). Some patients show  
836 intellectual disability, autism, or movement disorders without epilepsy (255, 256). About 20% of  
837 patients have recurrent mutations.

838 Mutations that cause DEE or milder epilepsy induce GoF with negative shifts of voltage-  
839 dependence of activation, positive shifts of voltage-dependence of inactivation, slowed channel  
840 inactivation, or increased persistent or resurgent current. These functional changes are all  
841 consistent with neuronal hyperexcitability, which has been confirmed in transfected cultured  
842 neurons (255, 257). Other mutations causing intellectual disability, autism, or movement disorders  
843 without epilepsy induce LoF, which can be complete (255, 256). Massive GoF can induce reduced  
844 generation of APs, mimicking LoF mutations (255). LoF mutations have been identified in patients  
845 with absence seizures (254), a phenotype reproduced by heterozygous loss of function mouse  
846 models.

847 A standard global knock-in (258) and a conditional floxed knock-in (259) mouse models of *SCN8A*  
848 DEE mutations are available. Overall, knock-in mice indicate that *SCN8A* GoF mutations are  
849 sufficient to induce hyperexcitability of some subtypes of excitatory neurons, generating severe  
850 seizures and a lethal phenotype. In contrast, spontaneous mouse models carrying LoF *SCN8A*  
851 mutations (260) show a phenotype similar to that of patients with intellectual disability and/or  
852 movement disorders without epilepsy.

853 Some patients with *SCN8A* GoF mutations respond to high doses of sodium channel blockers (254,  
854 261), but available blockers are not isoform-specific and chronic therapy at high doses can induce

855 adverse effects. A recent study has used antisense oligonucleotides that reduce *Scn8a* expression  
856 by 25–50%, showing a delay of seizure onset and lethality in a knock-in *Scn8a* mouse model (262).  
857 These genetic approaches are highly specific for *SCN8A*, but problems of oligonucleotide delivery  
858 and half-life need to be solved before a translational use.

### 859 **1.5 Auxiliary subunits of Na<sup>+</sup> channels**

860 *SCN1B* encodes the “auxiliary”  $\beta 1$  Na<sup>+</sup> channel subunit that is widely expressed in different organs,  
861 including the central nervous system.  $\beta$ -subunits were originally named auxiliary because they do  
862 not directly form the channel but modulate the properties and the membrane delivery of  $\alpha$ -  
863 subunits. We now know that they are multifunctional molecules implicated, besides direct  
864 modulation of  $\alpha$  subunits, in diverse and essential roles in multiple tissues, including cell adhesion  
865 and migration, neuronal pathfinding, fasciculation and neurite outgrowth (204). Mutations in  $\beta$ -  
866 subunits can alter numerous functions, including modulations of all the  $\alpha$ -subunits, and thereby  
867 they are involved in epilepsy, neurodegenerative disorders, neuropathic pain, cardiac arrhythmias  
868 and cancer (204). Mutations in *SCN1B* have been identified in a range of epilepsy phenotypes.  
869 Homozygous *SCN1B* mutations have been identified in DEE patients that were initially included in  
870 the Dravet syndrome spectrum (263). However, it is now clear that their clinical features are  
871 distinct from Dravet syndrome, showing earlier onset seizures and more severe  
872 neurodevelopmental phenotype, including psychomotor, stagnation or regression, and  
873 microcephaly (264, 265).

874 Functional analysis of *SCN1B* DEE mutations in transfected cell lines have identified either LoF  
875 modulation of co-expressed  $\alpha$  subunits or induction of complex gating modifications in different  
876 co-expressed  $\alpha$  subunits (263–265). Homozygous knock-out null *Scn1b*<sup>-/-</sup> mice show spontaneous  
877 seizures and a high mortality rate (266). Cortical neurons in brain slices obtained from these mice  
878 have shown dysfunctions in the excitability of both pyramidal excitatory neurons and GABAergic

879 fast-spiking interneurons. GABAergic interneurons were hypoexcitable, whereas dysfunctions of  
880 pyramidal neurons were more complex, with subsets of them exhibiting hyperexcitability at low  
881 current injections, as well as hypoexcitability at high stimulation intensities.

## 882 **2. VOLTAGE-GATED K<sup>+</sup> CHANNELS**

883 K<sup>+</sup> channels are the most diverse group of ion channels and can be classified into different families  
884 depending on the number of transmembrane domains in each subunit and the gating  
885 mechanisms. Voltage-gated K<sup>+</sup> channels (K<sub>v</sub>) are composed by four subunits, each with six  
886 transmembrane segments, a voltage sensor module formed by segments S1 to S4, and the pore  
887 region formed by S5, S6 and their connecting loop, as in Na<sub>v</sub> channels. They generate repolarizing  
888 currents that oppose the action of depolarizing currents and are involved in different epileptic  
889 encephalopathies.

### 890 **2.1. M-current K<sup>+</sup> channels (K<sub>v</sub>7, KCNQ)**

891 Five *KCNQ* genes have been identified that encode K<sub>v</sub>7 K<sup>+</sup> channels, which can form both homo-  
892 and hetero-tetramers (267, 268). Of the four channels expressed in the nervous system (*KCNQ2*-  
893 5), three (particularly *KCNQ2*, but also *KCNQ3* and *KCNQ5*) host DEE mutations. *KCNQ2* and *KCNQ3*  
894 are expressed in many brain areas, whereas expression of *KCNQ5* is more limited (269). They  
895 generate the M (muscarinic receptor inhibited)-current, a slow non-inactivating K<sup>+</sup> current that  
896 activates at subthreshold membrane potentials (270). *KCNQ2*-linked DEE has its onset in early  
897 infancy and features motor impairment and variable intellectual disability (271). Often, the EEG  
898 initially shows a burst suppression pattern that may later evolve to multifocal epileptiform activity.  
899 *KCNQ3* and *KCNQ5* DEEs display a variable degree of severity and some patients show intellectual  
900 disability apparently without epilepsy (9, 267). Mutations in the three *KCNQ* genes can also cause  
901 “benign familial neonatal seizures” (BFNS), which is mild and self-limited (268).

902 According to their subcellular localization,  $K_v$  channels can regulate specific features of neuronal  
903 excitability. Somato-dendritic channels are strongly activated by back-propagating APs, attenuate  
904 repetitive firing and contribute to the medium and slow components of the afterhyperpolarization  
905 (AHP), determining the refractory period and regulating spiking frequency. In the perisomatic  
906 region, slow activation of the M current decreases neuronal firing in response to sustained stimuli,  
907 inducing spike-frequency adaptation (269, 272, 273). Axonal  $K_v$  channels mostly function by  
908 stabilizing the resting membrane potential, leading to increased activation of axonal  $Na_v$  channels  
909 (274–276) and of presynaptic  $Ca^{2+}$  channels, modulating synaptic release (277, 278). Both *KCNQ2*  
910 and *KCNQ3* are also expressed in GABAergic interneurons (279).

911 Numerous *in vitro* studies have investigated functional effects of *KCNQ* DEE mutations in cell lines  
912 or *Xenopus* oocytes (267). Most studies agree that LoF, often leading to haploinsufficiency, is the  
913 pathophysiologic mechanism of mild and self-limited BFNS (267, 268). DEE mutations can induce  
914 more severe LoF consistent with a dominant negative effect. A single report showed that the  
915 recurrent p.A294V  $K_v7.2$  pore mutation does not modify the properties of the current, but induces  
916 LoF altering the subcellular localization of  $K_v$  channels (280). DEE can also be caused by GoF, in  
917 which case, disease severity correlates with that of functional alteration (267). The first transgenic  
918 mouse model expressing a *KCNQ2* dominant-negative mutant (149), showed spontaneous focal  
919 and generalized tonic-clonic seizures, impaired hippocampus-related memory and pronounced  
920 hyperactivity, but also cell loss in the hippocampus, which is not observed in patients. The first  
921 knock-in model of *KCNQ2*-DEE (281) carrying the p.T274M mutation displayed an overall 70–80%  
922 reduction of the M-current (282). *KCNQ2*<sup>T274M/+</sup> mice show spontaneous generalized seizures and  
923 impairment of spatial learning and memory, and do not show major structural brain defects or  
924 neuronal mortality, which is consistent with the clinical features observed in patients. The  
925 selective deletion of *KCNQ2* and *KCNQ3* in parvalbumin-positive interneurons increased their



926 firing, leading to homeostatic potentiation of excitatory synaptic activity. Consistently this model  
927 shows reduced latency for picrotoxin-induced seizures (283).

## 928 **2.2. Delayed rectifier K<sup>+</sup> channels (K<sub>v</sub>1.1/KCNA1; K<sub>v</sub>1.2/KCNA2; K<sub>v</sub>2.1/KCNB1; K<sub>v</sub>8.2/KCNAV2)**

929 K<sub>v</sub>1.1 (KCNA1) and K<sub>v</sub>1.2 (KCNA2). KCNA2 encodes the K<sub>v</sub>1.2 shaker-type voltage-gated K<sup>+</sup> channel  
930 subunit, which is highly expressed in both excitatory and inhibitory neurons, particularly in the  
931 axon (284–286). The K<sub>v</sub>1.2 channel generates the delayed rectifier K<sup>+</sup> current, an important  
932 component of the repolarizing currents during APs. K<sub>v</sub>1.2 channels have high homology to K<sub>v</sub>1.1  
933 channels but require stronger depolarization to activate. K<sub>v</sub>1.1 and K<sub>v</sub>1.2 subunits can produce  
934 heteromeric potassium channels with intermediate properties between the respective homomers  
935 (287). K<sub>v</sub>1.1 and K<sub>v</sub>1.2 subunits are associated with cell adhesion molecules (CAMs), including  
936 LGI1, which contributes to their subcellular localization (288). KCNA2-DEE clinical features have  
937 been correlated with effects of mutations studied *in vitro* and can result in strong GoF, mixed GoF  
938 and LoF, and LoF with negative dominance (289, 290). Patients with strong GoF variants have  
939 onset between five and 15 months of age with intellectual disability, ataxia, and cerebellar  
940 atrophy, often with generalized seizures. Patients with variants showing mixed GoF and LoF effects  
941 have onset from the neonatal period to six months of age with refractory generalized and focal  
942 seizures and developmental delay. Patients with dominant negative LoF variants can have less  
943 severe features. The LoF mechanism is consistent with the classical role of K<sup>+</sup> channels and the  
944 phenotype of K<sub>v</sub>1.2 mutant mice. Homozygous knock-out mice show severe seizures and early  
945 mortality, and heterozygous knock-out mice are more sensitive to convulsants, although they do  
946 not show spontaneous seizures (291). Both heterozygous and homozygous “Pingu” mice, which  
947 carry a chemically induced LoF missense mutation, show motor abnormalities (292). Since K<sub>v</sub>1.2  
948 channels are expressed in both excitatory and inhibitory neurons, the cellular mechanism of  
949 KCNA2 mutations is not completely clear. Their repolarizing role can help both sustaining high

950 firing rates and setting the resting membrane potential. Recordings from LoF mouse models have  
951 shown contrasting modifications of neuronal firing, with hypoexcitability of glycinergic neurons in  
952 *Kcna2* knock-out (291) and hyperexcitability of cerebellar basket cells in *Pingu* mice (292).  
953 Although the detailed pathological mechanism is still elusive, the identification of GoF or LoF  
954 effects can provide important information for orienting the therapy in a precision medicine  
955 approach. In fact, it has been recently shown that the K<sup>+</sup> channel blocker 4-aminopyridine  
956 antagonized GoF defects caused by variants in *KCNA2* *in vitro* and was effective in reducing  
957 symptoms in patients carrying GoF *KCNA2* mutations (293). *KCNA1* LoF mutations have also been  
958 identified in some DEE patients (294, 295) extending the pathological spectrum of this gene to  
959 severe epilepsy.

960 K<sub>v</sub>2.1 (*KCNB1*) and K<sub>v</sub>8.2 (*KCNV2*). *KCNB1* encodes the K<sub>v</sub>2.1 pore-forming and voltage-sensing α-  
961 subunit, which contributes to generate the delayed-rectifier K<sup>+</sup> current (268). It is expressed in  
962 both excitatory and inhibitory neurons of the mammalian brain, and is localized to the soma,  
963 proximal dendrites, and axon initial segments (296). K<sub>v</sub>2.1 is important for sensing and  
964 homeostatically regulating excitability, because its activity can be inhibited by phosphorylation;  
965 increased neuronal activity induces dephosphorylation, which results in increased delayed rectifier  
966 current leading to reduced neuronal excitability (297, 298). Mutations in *KCNB1* have been  
967 recently reported in patients with early-onset DEE (299–301). *KCNB1*-related DEEs encompass a  
968 wide spectrum of neurodevelopmental disorders with different types of epileptic seizures,  
969 predominant language difficulties and behavioral impairment. Most variants occur *de novo* and  
970 mainly consist of missense variants located on the voltage sensor and the pore domain. Truncating  
971 variants in the C-terminal domain are associated with a less-severe epileptic phenotype, although  
972 cognitive/behavioral impairment is still severe. Functional studies in transfected cells have shown  
973 a variety of defects, including loss of ion selectivity, reduced conductance, and dominant negative

974 effects, as well as milder effects on gating properties (299, 302, 303), which induce reduced  
975 function and increased neuronal excitability. *Kcnc1*<sup>-/-</sup> mice show hyperexcitable hippocampal  
976 circuits but do not show spontaneous seizures, although they exhibit increased seizure  
977 susceptibility (298). The voltage-gated K<sup>+</sup> channel subunit K<sub>v</sub>8.2, encoded by the *KCNV2* gene, is a  
978 silent subunit when expressed as a homotetramer, but it increases the K<sub>v</sub>2 current when co-  
979 assembled as a hetero-tetramer with other K<sub>v</sub>2 channels, for example in hippocampal pyramidal  
980 neurons, in which it co-localize with K<sub>v</sub>2.1 and contributes to the generation of the delayed-  
981 rectifier K<sup>+</sup> current (304, 305). *De novo* LoF variants in the *KCNV2* gene, encoding the voltage-  
982 gated K<sup>+</sup> channel subunit K<sub>v</sub>8.2, have been identified in few DEE patients and contribute to  
983 epilepsy susceptibility in mice (305).

### 984 **2.3. Fast K<sup>+</sup> channels**

985 K<sub>v</sub>3.1 (*KCNC1*) and K<sub>v</sub>4.1-4.3 (*KCND*). *KCNC1* encodes the K<sub>v</sub>3.1 channel, which is preferentially  
986 expressed in neurons that generate high frequency firing, including parvalbumin-containing  
987 GABAergic interneurons in the cerebral cortex, hippocampus and amygdala, auditory brainstem  
988 neurons, cerebellar granule cells, and neurons of the reticular nucleus of the thalamus (306). In  
989 fast spiking GABAergic neurons, K<sub>v</sub>3.1 channels are localized to the proximal dendrites, somata,  
990 axon hillock, and synaptic terminals, but are not found in distal dendrites (306, 307). Specific  
991 functional properties that distinguish K<sub>v</sub>3.1 channels from other K<sub>v</sub> channels are the very fast  
992 kinetics of activation and deactivation, and the voltage dependence of activation shifted towards  
993 depolarized potentials (306). These properties are optimized for promoting the generation of high  
994 firing rates, up to hundreds of Hz (308). Mutations in *KCNC1* have been identified in early onset  
995 DEE and in patients with intellectual disability without seizures (309, 310). Mutants have been  
996 functionally characterized in the *Xenopus laevis* oocytes. All characterized mutations resulted in  
997 partial or complete LoF, with some of them inducing negative dominance leading to >50%

998 reduction of current in heterozygosis (309–311). These results are consistent with hypo-  
999 excitability of fast spiking neurons as the main pathogenic mechanism of *KCNC1* DEE. Knock-out  
1000 *Kcnc1*<sup>-/-</sup> mice have a subtle phenotype (312) and there are no mouse models engineered to carry  
1001 human *KCNC1* mutations.

1002 *KCND1-3* encode the K<sub>v</sub>4.1-3 alpha subunits of the Shal family of the A-type voltage-gated K<sup>+</sup>  
1003 channels, which generate a rapidly inactivating outward K<sup>+</sup> current and are important in  
1004 membrane repolarization in excitable cells (313). The *de novo* heterozygous missense variant  
1005 p.V404M of *KCND2* has been associated with DEE with onset at 2 months (314). Functional  
1006 analysis in *Xenopus laevis* oocytes showed modified current kinetics and reduced inactivation,  
1007 consistent with GoF, but effects on neuronal excitability were not investigated (314).

#### 1008 **2.4. Non-inactivating K<sup>+</sup> channels**

1009 The ether-a-go-go (EAG) K<sup>+</sup> channel family is formed by *KCNH1* and *KCNH5*, which encode the  
1010 K<sub>v</sub>10.1 (EAG1) and K<sub>v</sub>10.2 (EAG2) channels, respectively. They generate non-inactivating voltage-  
1011 dependent K<sup>+</sup> currents and in expression systems can form heteromeric channel complexes, in  
1012 which the slow activation of K<sub>v</sub>10.1 is dominant (315). *KCNH1* heterozygous missense mutations  
1013 have been identified in patients with Zimmermann-Laband and Temple-Baraitser syndromes, as  
1014 well as in patients with unclassified syndromes and a broad phenotypic spectrum with intellectual  
1015 disability and epilepsy (316–320). Epilepsy is a key phenotypic feature in most patients with  
1016 *KCNH1*-related syndromes, who show both generalized and focal tonic-clonic seizures (319, 320).  
1017 Functional studies of *KCHN1* mutants in cell lines have shown left-shifted voltage-dependence of  
1018 activation and slower deactivation kinetics, consistent with GoF (316, 317), although it is not clear  
1019 how this effect could cause the observed phenotypes. *De novo* heterozygous missense variants of  
1020 *KCNH5* have been identified in few DEE patients (321, 322). Functional analysis in transfected cell

1021 lines has shown a strong hyperpolarizing shift of voltage-dependence of activation and an  
1022 acceleration of activation, consistent with GoF.

### 1023 **2.5. Ca<sup>2+</sup> activated K<sup>+</sup> channels**

1024 *KCNMA1* encodes the pore-forming  $\alpha$ -subunit of the large-conductance  $K_{Ca1.1}$  Ca<sup>2+</sup> activated K<sup>+</sup>  
1025 channel (“Big K<sup>+</sup>”, BK), which is activated by depolarizations and intracellular Ca<sup>2+</sup> (323).  $K_{Ca1.1}$  is  
1026 widely distributed in excitable and non-excitable cells. Expression levels are highest in brain and  
1027 muscle, where BK channels are critical regulators of neuronal excitability and muscle contractility.  
1028 In both excitatory and inhibitory neurons, BK channels are implicated in AP repolarization and  
1029 after-hyperpolarization, influencing the shape, frequency, and propagation of APs (323).  
1030 Heterozygous *de novo* missense mutations in *KCNMA1* are associated with a wide phenotypic  
1031 spectrum primarily defined by brain and muscle dysfunction (324–326). *KCNMA1*-linked DEE is  
1032 characterized by a heterogeneous combination of epilepsy, dyskinesia, and intellectual disability.  
1033 Functional analysis in cell lines transfected with *KCNMA1* mutations have shown both LoF and GoF  
1034 effects that correlate with phenotypic features (325). While seizures do not show differential  
1035 distribution between patients carrying GoF and LoF variants, neurodevelopmental and structural  
1036 brain abnormalities are prevalent in patients with LoF mutations. There are no animal models  
1037 carrying mutations identified in patients. *Kcnma1*<sup>-/-</sup> mice show ataxia, tremor, impaired  
1038 coordination and spatial learning (327, 328). Pharmacological inhibition of  $K_{Ca1.1}$  channels induce  
1039 tremor and ataxia in animals (329), but they might be used for treatment of GoF mutations.

### 1040 **2.6. Na<sup>+</sup>-activated K<sup>+</sup> channels**

1041 *KCNT1* encodes the  $K_{Na1.1}$  subunit, which has a classical six transmembrane segments structure  
1042 and forms a tetrameric Na<sup>+</sup>-activated K<sup>+</sup> channel (also called Slack,  $KCa4.1$  or Slo2.2).  $K_{Na1.1}$  is  
1043 activated by both intracellular Na<sup>+</sup> and voltage and is expressed in different organs, including the  
1044 nervous system, heart, and kidney. In the central nervous system, it has a distinct expression

1045 pattern with respect to  $K_{Na}1.2$  (encoded by the gene *KCNT2*), but the two subunits can co-localize  
1046 and form heteromeric channels (330, 331).  $K_{Na}$  channels can modulate intrinsic excitability and  
1047 firing properties of different types of neurons. In particular, they contribute to generate the slow  
1048 after-hyperpolarization that follows AP discharges, which induce  $Na^+$  influx through  $Na_v$  channels  
1049 (332).

1050 Mutations in *KCNT1* cause different phenotypes, including DEEs. *De novo* heterozygous mutations  
1051 were first identified in epilepsy of infancy with migrating focal seizures (EIMFS) also called  
1052 malignant migrating partial seizures of infancy (MMPSI) (333). EIMFS is characterized by refractory  
1053 focal seizures arising and status epilepticus with onset in the first six months of life. The  
1054 neurological status progressively deteriorates, with progressive hypotonia, and severe  
1055 development arrest. *De novo* heterozygous mutations have been also identified in severe  
1056 autosomal dominant nocturnal frontal lobe epilepsy (ADNFLE), sleep-related hypermotor epilepsy  
1057 SHE (334) and other less common DEE phenotypes (335).

1058 The identified mutations induce large GoF, increasing the  $K_{Na}1.1$  current amplitude (333, 336),  
1059 while one heterozygous LoF variant (p.F932I) from a patient with severe generalized seizures and  
1060 delayed myelination causes impaired  $K_{Na}1.1$  trafficking (337). Knock-in mice of the p.Y796H GoF  
1061 *KCNT1* mutation show early-onset seizures (338). Although  $K_{Na}1.1$  increases  $K_{Na}$  currents in both  
1062 excitatory and inhibitory cortical neurons in primary cultures, an increase of the current in the  
1063 subthreshold voltages is only found in inhibitory neurons, resulting in inhibitory neuron-specific  
1064 impairments in excitability and AP generation. GoF *KCNT2* mutations also cause DEE (339).  
1065 Blocking *KCNT* GoF mutants with quinidine, a class I antiarrhythmic drug, has shown variable  
1066 success in patients because of dose-limiting off-target effects, poor blood-brain barrier (BBB)  
1067 penetration, and low potency (335).

### 1068 **3. $Ca^{2+}$ CHANNELS**

1069 Voltage-gated  $\text{Ca}^{2+}$  channels are important for numerous physiological functions; in neurons, they  
1070 contribute to neuronal excitability and, at the synaptic level, mediate synchronous transmitter  
1071 release. The voltage-dependent  $\text{Ca}^{2+}$  currents are generated by monomeric  $\alpha 1$  subunits that have  
1072 the canonical four domains of six transmembrane segments, (340, 341). The 10 cloned  $\alpha 1$ -subunits  
1073 can be grouped into three families according to the membrane potential range at which the  
1074 channel is activated and the sensitivity to drugs: the high-voltage activated dihydropyridine-  
1075 sensitive channels (L-type; *CACNA1S*/ $\text{Ca}_v1.1$ , *CACNA1C*/ $\text{Ca}_v1.2$ , *CACNA1*/ $\text{Ca}_v1.3$ , and  
1076 *CACNA1F*/ $\text{Ca}_v1.4$ ), the high/moderate-voltage activated dihydropyridine-insensitive channels  
1077 (P/Q-, N- and R- type; *CACNA1A*/ $\text{Ca}_v2.1$ , *CACNA1B*/ $\text{Ca}_v2.2$  and *CACNA1E*/ $\text{Ca}_v2.3$ ), and the low-  
1078 voltage-activated (T-type; *CACNA1G*/ $\text{Ca}_v3.1$ , *CACNA1H*/ $\text{Ca}_v3.2$  and *CACNA1I*/ $\text{Ca}_v3.3$ ) channels. It  
1079 has been proposed that L-type channels may be implicated in the generation of epileptiform  
1080 paroxysmal depolarization shifts (342) and that they may be therapeutic targets for epilepsy (343).  
1081 However, besides Timothy syndrome, a severe multiorgan disorder caused by *CACNA1A*/ $\text{Ca}_v2.1$   
1082 GoF mutations (in which surviving patients can develop epilepsy and autism) (344), there are no  
1083 reports of their direct involvement in DEE. At least for high-voltage activated channels, functional  
1084 properties, and intracellular trafficking of  $\alpha 1$  subunits can be modulated by accessory subunits,  
1085 including the  $\beta$ -,  $\alpha 2\delta$ -, and  $\gamma$ -subunits (345).

### 1086 **3.1 T-type channels**

1087 T-type channels (*CACNA1G/H/I*,  $\text{Ca}_v3.1-3$ ) are widely expressed throughout the nervous system  
1088 (346). Voltage-dependent opening of T-type channels occurs at comparatively negative membrane  
1089 potentials and, depolarizing the cell membrane, facilitates the generation of APs. This function is  
1090 especially relevant in several central neurons in which T-type channels are particularly abundant in  
1091 dendrites, where they enhance subthreshold postsynaptic potentials and facilitate the  
1092 propagation of the electrotonic signal to the cell body (347). They are also involved in the firing of

1093 rebound burst of APs that support various forms of neuronal pacemaking, particularly in the  
1094 thalamocortical network, whose dysfunction is implicated in absence seizures (348).  
1095 Polymorphisms in *CACNA1G*/ $\text{Ca}_v3.1$  and *CACNA1H*/ $\text{Ca}_v3.2$  causing in general mild GoF have been  
1096 identified as risk factors for idiopathic generalized epilepsy (349). *De novo* heterozygous missense  
1097 variants in *CACNA1G*/ $\text{Ca}_v3.1$  and *CACNA1I*// $\text{Ca}_v3.1$  have been recently identified in patients with  
1098 infantile-onset DEE (350, 351) and variable neurodevelopmental phenotypes including DEE with  
1099 cognitive impairment, hypotonia, and epilepsy (352). Functional effects are consistent with GoF  
1100 (including persistent  $\text{Ca}^{2+}$  current at resting membrane potential for *CACNA1I*// $\text{Ca}_v3.1$  variants), or  
1101 mixed GoF and LoF. Evidence for the involvement of *CACNA1H*/ $\text{Ca}_v3.2$  in DEE is more limited.  
1102 Gene targeted animal models of T-type channels DEE mutations are not available yet.

### 1103 **3.2. P/Q-type $\text{Ca}^{2+}$ channels**

1104 *CACNA1A* encodes the  $\text{Ca}_v2.1$   $\text{Ca}^{2+}$  channel, which generates the high voltage-activated P/Q-type  
1105  $\text{Ca}^{2+}$  current with moderate voltage-dependent inactivation. *CACNA1A* is widely expressed in the  
1106 central nervous system and is essential for fast and synchronous neurotransmitter release in  
1107 numerous neuronal subtypes (353). *CACNA1A* mutations have been associated with episodic  
1108 ataxia type 2 (EA2), spinocerebellar ataxia type 6 (SCA6), familial hemiplegic migraine type 1  
1109 (FHM1) (354–356) and, more recently, with severe intellectual disability, motor impairment, and  
1110 episodic ataxia (61, 357). Functional characterization of *CACNA1A* DEE mutations performed in  
1111 transfected cell lines has generated controversial results because both LoF (decreased channel  
1112 targeting at the cell membrane) and GoF (hyperpolarized shift of the activation curve) effects were  
1113 reported (358). A mouse model of *CACNA1A* DEE has not been generated yet.

### 1114 **3.3. N-type $\text{Ca}^{2+}$ channels**

1115 *CACNA1B* encodes the  $\text{Ca}_v2.2$  N-type  $\text{Ca}^{2+}$  channel, which generates the high voltage-activated  $\text{Ca}^{2+}$   
1116 current with moderate voltage-dependent inactivation. *CACNA1B* is expressed throughout the



1117 central nervous system and acts synergistically or complementarily with *CACNA1A* for generating  
1118 presynaptic  $\text{Ca}^{2+}$  fluxes that mediate neurotransmitter release (353). Expression of *CACNA1B* is  
1119 thought to be crucial for neurotransmission in the early postnatal period as  $\text{Ca}_v2.2$  channels are  
1120 replaced by  $\text{Ca}_v2.1$  channels in most mature synapses (353). In particular,  $\text{Ca}_v2.2$  is implicated in  
1121 asynchronous synaptic release, which occurs up to tens of seconds after the AP (353).  $\text{Ca}_v2.2$  may  
1122 also have a role in synaptic plasticity, synaptogenesis, gene transcription, neuronal survival, and  
1123 migration of immature neurons (340). *CACNA1B* variants have been identified in a severe form of  
1124 autosomal recessive DEE featuring developmental delay, microcephaly, inability to walk or speak,  
1125 early onset refractory seizures, myoclonus/dyskinesia, frequent feeding difficulties and high risk of  
1126 premature demise (359). The identified variants are predicted to truncate the  $\text{Ca}_v2.2$  protein,  
1127 leading to LoF and haploinsufficiency, although the genotype/phenotype relationships are not  
1128 clear. There are no gene targeted mouse models of the identified human variants, but *Cacna1b*<sup>-/-</sup>  
1129 mouse models show overt neurodevelopmental abnormalities, including abnormal locomotor  
1130 activity and memory impairment (360).

#### 1131 **3.4. R-type $\text{Ca}^{2+}$ channels**

1132 *CACNA1E* encodes the moderate voltage-activated  $\text{Ca}_v2.3$   $\text{Ca}^{2+}$  channel, which generates the R-  
1133 type  $\text{Ca}^{2+}$  current with fast voltage-dependent inactivation. It is highly expressed in the central  
1134 nervous system and involved in generating the  $\text{Ca}^{2+}$  influx in synaptic terminals that initiates rapid  
1135 release of neurotransmitters. Mutations in *CACNA1E* cause severe autosomal dominant DEE with  
1136 macrocephaly, hypotonia, early-onset refractory seizures, profoundly impaired neurodevelopment  
1137 and hyperkinesia (361). Functional analysis of *CACNA1E* variants in transfected cell lines mostly  
1138 showed GoF effects with facilitated activation and slowed inactivation (361), consistent with  
1139 increased neurotransmitter release and network hyperexcitability. Other variants were predicted

1140 to generate truncated non-functional proteins and haploinsufficiency. *Cacna1e*<sup>-/-</sup> null knock-out  
1141 mice do not show overt neurological phenotypes (362).

#### 1142 **4. OTHER CATION CHANNELS**

##### 1143 **4.1 Voltage-independent Na<sup>+</sup> channels**

1144 The sodium leak NALCN channel (Na<sub>V</sub>2.1) is predominantly expressed in neurons where it is  
1145 important for setting resting potential and controlling neuronal excitability. *NALCN* encodes for a  
1146 voltage-independent, non-inactivating cation channel permeable to Na<sup>+</sup>, K<sup>+</sup>, and Ca<sup>2+</sup> that  
1147 generates the background TTX resistant Na<sup>+</sup> leak current (363, 364). Autosomal-recessive missense  
1148 and nonsense *NALCN* mutations have been identified in a DEE with onset at birth or in early  
1149 infancy, characterized by variable degrees of hypotonia, speech impairment and intellectual  
1150 disability (infantile hypotonia with psychomotor retardation and characteristic facies, IHPRF) (365).  
1151 A subsequent study found heterozygous *de novo* *NALCN* missense variants to cause congenital  
1152 contractures of the limbs and face, hypotonia, and developmental delay (CLIFAHDD) (366, 367).  
1153 Functional studies in transfected cell lines have generated controversial results, showing GoF, LoF  
1154 or dominant-negative effects for both syndromes (367, 368). *Nalcn*<sup>-/-</sup> knock-out mice show  
1155 severely disrupted respiratory rhythm and die within 24 hours of birth.

##### 1156 **4.2 Hyperpolarization-activated cyclic nucleotide-gated channels (HCN)**

1157 HCN are Na<sup>+</sup>/K<sup>+</sup> permeable channels that are activated by hyperpolarization at voltages more  
1158 negative than -50 mV (369). cAMP and cGMP directly bind to the intracellular cyclic nucleotide-  
1159 binding domain and shift the activation curve of HCN channels to more positive voltages,  
1160 increasing channel activity. The four known HCN isoforms (HCN1-4) have secondary structure that  
1161 resembles that of K<sup>+</sup> channels. HCN1 and HCN2 are the main isoforms expressed in the brain with  
1162 a predominant somato-dendritic expression. The hyperpolarization-activated currents generated  
1163 by HCN channels in neurons, named *I<sub>h</sub>* or *I<sub>q</sub>*, are depolarizing and contribute to set the resting

1164 membrane potential, shape synaptic inputs and generate rhythmic and synchronized neuronal  
1165 activity implicated in pacemaking and somato-dendritic oscillations (370).

1166 *De novo* dominant missense *HCN1* variants were initially identified in DEE patients with a Dravet-  
1167 like phenotype (371), but have subsequently been related to a wider phenotypic spectrum ranging  
1168 from mild generalized epilepsy or GEFS+ to severe early onset DEE (372). Functional studies in cell  
1169 lines identified GoF as the major pathophysiological mechanism and a LoF with dominant negative  
1170 effect for a limited number of variants (371). Knock-out *HCN<sup>-/-</sup>* mice show deficits in motor  
1171 learning and modifications of spatial memory, but not a DEE phenotype (373) while the knock-in  
1172 mouse for the p.M305L mutation shows DEE (374). Functional analysis in CHO cells and pyramidal  
1173 neurons demonstrated that the p.M305L mutation causes a constitutive activation of the channel  
1174 (372).

#### 1175 **5. The Na<sup>+</sup>/K<sup>+</sup>-ATPase pump**

1176 The Na<sup>+</sup>/K<sup>+</sup>-ATPase (NKA) ion pump is a ubiquitous transmembrane enzyme responsible for active  
1177 exchange of Na<sup>+</sup> and K<sup>+</sup> ions across the plasma membranes in higher eukaryotic cells and is  
1178 composed of a large catalytic  $\alpha$ -subunit and smaller  $\beta$ - and  $\gamma$ -subunits that modulate the  
1179 membrane exposure and activity of  $\alpha$ -subunits (375, 376). In neural tissue, NKA generates an  
1180 outward current that contributes to the resting membrane potential, and powers secondary active  
1181 transports, including Na<sup>+</sup>/H<sup>+</sup> and Na<sup>+</sup>/Ca<sup>2+</sup> exchanges, K<sup>+</sup>/Cl<sup>-</sup> cotransport, and Na<sup>+</sup>-dependent  
1182 neurotransmitter uptake (375).

1183 The four known human isoforms of the  $\alpha$ -subunit ( $\alpha$ 1-4), encoded by four paralogous genes  
1184 (*ATP1A1-4*) have developmental and tissue expression specificity. The  $\alpha$ 2- and  $\alpha$ 3-isoforms,  
1185 encoded by *ATP1A2* and *ATP1A3*, are predominantly expressed in the central nervous system.  
1186 Constitutional heterozygous mutations in *ATP1A2/A3* have been associated with several  
1187 autosomal dominant neurological disorders including familial hemiplegic migraine (FHM), rapid-

1188 onset dystonia-parkinsonism (RDP), alternating hemiplegia of childhood (AHC), cerebellar ataxia-  
1189 areflexia-progressive optic atrophy (CAPOS), and relapsing encephalopathy with cerebellar ataxia  
1190 (RECA) (377–379). Epilepsy and intellectual disability may co-occur with FHM and AHC, and severe  
1191 epilepsies have been described in rare patients with *ATP1A2* or *ATP1A3* mutations (380, 381).  
1192 Early lethal hydrops fetalis, intrauterine growth restriction, arthrogryposis, microcephaly,  
1193 polymicrogyria, and lack of respiratory drive have been associated with homozygous truncating  
1194 mutations in *ATP1A2* (382, 383). Investigating the genetic causes of DEEs variably associated with  
1195 malformations of cortical development in a large cohort of patients, Vetro and collaborators  
1196 identified 22 patients carrying *de novo* or inherited heterozygous *ATP1A2/A3* mutations. Most  
1197 patients manifested early, often neonatal, onset seizures with a multifocal or migrating pattern. A  
1198 distinctive, ‘profound’ phenotype, featuring polymicrogyria or progressive brain atrophy and  
1199 epilepsy, resulted in early lethality. Neuropathological analysis of the whole brain in two  
1200 individuals with polymicrogyria revealed a mainly neural pathogenesis, compounded by vascular  
1201 and leptomenigeal abnormalities (384). Functional studies performed in COS-1 cells transfected  
1202 with different mutations demonstrated a LoF mechanism, with a wide *continuum* of severity  
1203 distributed across mutations that variably impaired NKA pump activity. Mutations associated with  
1204 most severe phenotypes cause lack of COS-1 cell-survival (384). Interestingly, *PRRT2*, a gene  
1205 whose deficiency is associated with paroxysmal disorders including epilepsy (see next section) is  
1206 co-expressed with and is a physiological activator of  $\alpha 3$ -NKA in several brain areas (385).

#### 1207 **VIII. DYSFUNCTIONS IN SYNAPTIC TRANSMISSION AND PLASTICITY**

1208 Although the most straightforward causes of hyperexcitability have been historically and widely  
1209 associated with mutations in ion channel genes, dysfunctions of synaptic transmission are  
1210 emerging as primary causes of epilepsy and DEE. That is why the term “*synaptopathies*” was  
1211 coined, inherently meaning that anomalies of information transfer at the synapse can profoundly

1212 affect network excitability, excitatory/inhibitory (E/I) balance and nervous system development,  
1213 triggering epileptogenesis.

1214 In the last 30 years, the machinery of synaptic transmission has been largely clarified in the most  
1215 subtle molecular details. Several physiologically important molecular actors orchestrate  
1216 neurotransmitter (NT) release at the presynaptic side and decode its message into a biological  
1217 response at the postsynaptic side. Biology teaches that the more important a process is, the higher  
1218 the complexity is involved in its control. Thus, there is a relatively large probability that gene  
1219 mutations hits some of these numerous actors.

1220 Neurotransmitter release evoked by APs reaching nerve terminals is based on the exocytotic  
1221 fusion of small organelles, synaptic vesicles (SVs), real nanomachines that sense  $\text{Ca}^{2+}$  entry through  
1222 presynaptic voltage-dependent channels and trigger exocytosis by activating a SNARE-mediated  
1223 fusion machine that incorporates the SV in the presynaptic membrane and releases its content  
1224 into the synaptic cleft. The SV-competent membrane patch is eventually retrieved by distinct  
1225 endocytotic mechanisms that take place at distinct activity patterns. Endocytosis regenerates new  
1226 SVs that are loaded by NT by an active proton gradient generated by the SV-associated vacuolar  
1227  $\text{H}^+$ -adenosine triphosphatase (vATPase) (386, 387). Synaptic vesicles are organized into distinct  
1228 functional pools, including (i) the Readily Releasable Pool (RRP), comprising SVs immediately  
1229 recruited for exocytosis, (ii) a Recycling Pool (RP) made by SVs that can be rapidly recruited to  
1230 replenish the RRP depleted upon activity, and (iii) a Resting Pool (ResP) representing a reserve of  
1231 SVs that are not immediately releasable upon activity (388, 389).

1232 When referring to alterations in synaptic transmission and plasticity, some issues should be  
1233 considered. Except for postsynaptic receptors and scaffolding proteins, the presynaptic  
1234 components of excitatory and inhibitory synapses share most of the actuators of NT release and,  
1235 in principle, should be equally affected by mutation-induced protein dysfunction, without net

1236 changes in the excitatory/inhibitory balance. However, differentially expressed proteins or the  
1237 different impact of protein dysfunction in excitatory and inhibitory neurons very often imply an  
1238 overt phenotype affecting network excitability and/or the excitatory/inhibitory balance. For  
1239 example, a protein involved in SV recycling and refilling of RRP will be more essential for the  
1240 proper functionality of high-frequency firing neurons (e.g., the PV-positive interneurons) than for  
1241 excitatory neurons.

1242 Another important issue is the respective weight of basal synaptic strength and short-term  
1243 plasticity mechanisms. Short-term plasticity is a fundamental determinant of network activity and  
1244 excitability and thereby plays a central role in epileptogenesis. As neurons do not fire single action  
1245 potentials (APs), but rather trains of APs, short-term plasticity phenomena, such as depression or  
1246 facilitation, have a strong impact on the network computational activities, including frequency  
1247 band filtering of synaptic inputs or pattern detection activities (390, 391).

1248 Synaptic transmission is a major determinant of excitability at the neuronal network level. Intrinsic  
1249 excitability at single neuron level is mostly affected by the size of the neuron and its input  
1250 resistance, and by the level of expression and functionality of voltage-dependent ion channels,  
1251 particularly at the axon initial segment, the AP initiation spot. However, at the level of a  
1252 population of synaptically connected neurons, intrinsic excitability is not the only factor defining  
1253 the firing and bursting behavior of the network, as well as its synchrony. While inhibitory synapses  
1254 act to confine the excitation waves temporally and spatially, excitatory synaptic connections play a  
1255 prominent role in establishing the activity of the network, owing to their short-term plasticity  
1256 properties (392).

1257 Mutations in numerous genes affect synaptic functions, and the number of so-called  
1258 “synaptopathies” is continuously raising. Strong evidence, accumulated in the last two decades,  
1259 has shown that mutations in fundamental actors of the complex process of NT release can result in

1260 neurodevelopmental disorders with epilepsy (**FIGURE 8**). In this section, we will only consider  
1261 mutations that affect purely synaptic genes, leaving mutations in the genes of presynaptic and  
1262 postsynaptic ion channels to the dedicated chapter. Among genes encoding for *bona fide* synaptic  
1263 proteins, a distinction should be made between expression/function alterations affecting  
1264 fundamental proteins for the synaptic transmission machinery, and genes that play a modulatory  
1265 action on the process by impacting more on synaptic plasticity than on the essential synaptic  
1266 machinery. In addition, the targets of mutations can participate in distinct processes contributing  
1267 to synaptic transmission. According to the view of the tetrapartite synapse, four distinct entities  
1268 are involved in the physiological regulation of synaptic transmission: the presynaptic neuron, the  
1269 target postsynaptic neuron, the extracellular matrix and the perisynaptic astrocyte. While the  
1270 impact of mutations in astrocyte-specific genes is still poorly understood, we can consider three  
1271 main classes of synaptopathies, namely: (i) *presynaptic synaptopathies*, including defects of the  
1272 post-docking SV priming/fusion processes, as well as defects in the processes regulating SV  
1273 trafficking or NT synthesis and loading into SVs; (ii) *postsynaptic synaptopathies*, including defects  
1274 in postsynaptic receptors and their scaffold/transduction systems; and finally (iii) *extracellular*  
1275 *synaptopathies*, including defects in trans-synaptic and extracellular matrix (ECM) proteins at the  
1276 synaptic cleft and secreted synaptic proteins (**FIGURE 8**). For all these classes of synaptic  
1277 pathologies, the identification of gene mutations in patients has catalyzed an extensive research  
1278 activity that often contributed to clarifying the pathomechanism of the disease and elucidating the  
1279 physiological role of the synapse-specific gene products. A substantial contribution to  
1280 physiopathology of synapse-bases DEEs came from the exploitation of murine knockout or knock-  
1281 in experimental models, recapitulating at least some traits of the clinical phenotypes, as well as  
1282 from mutation studies in transfected cell lines and primary neurons, up to the studies performed  
1283 in iPSC-derived neurons either containing the patient's mutation in the patient's own genetic

1284 background or in which the mutation under study has been reproduced by CRISPR-Cas9 gene  
1285 editing in WT cells. There is a wide spectrum of phenotypic DEE features stemming from  
1286 alterations of synaptic function, although genotype-phenotype correlations are not always  
1287 straightforward (393). We will follow the aforementioned classification to list the main DEE-  
1288 related genes.

### 1289 **1. Presynaptic synaptopathies**

1290 Mutations in many genes encoding proteins involved in the multi-step process of NT release cause  
1291 epilepsy. Starting from the machinery essential for regulated exocytosis, mutations in genes  
1292 encoding t-SNARE proteins Syntaxin 1B, SNAP25b and VAMP/synaptobrevin, the SNARE-associated  
1293 proteins STXBP1 (Munc18-1) and PRRT2, the  $\alpha$ -subunit of the P/Q type voltage-dependent  $\text{Ca}^{2+}$   
1294 channel, and the critical SV  $\text{Ca}^{2+}$  sensor synaptotagmin have been identified and associated with  
1295 epilepsy and DEEs (9, 358, 359, 394–400). In mice, constitutive knockout of these genes greatly  
1296 hinders AP-driven NT release, with a compensatory increase of spontaneous release and synaptic  
1297 facilitation (401–407). However, it remains unclear how an impairment of ubiquitous players of  
1298 evoked NT release can trigger epileptogenesis, presumably by their different impact on distinct  
1299 neuronal populations, resulting in E/I imbalance and circuit instability. Similar mechanisms are  
1300 likely to take place in case of mutations in genes encoding proteins not directly actuating NT  
1301 release, but supporting trafficking, maintenance, and integrity of the SV pools. Loss of function in  
1302 these proteins, which include the SV proteins synapsins and SV2 and the proteins actuating the  
1303 endocytotic retrieval of SVs after each round of exocytosis, such as dynamin or amphiphysin, may  
1304 induce network hyperexcitability by affecting, to a larger extent, neurons undergoing high  
1305 frequency activity, such as parvalbumin (PV)-positive inhibitory neurons.

#### 1306 **1.1. Perturbation of priming/fusion event and of $\text{Ca}^{2+}$ sensitivity**



1307 SNARE PROTEINS. Mutations in the large family of genes encoding membrane proteins mediating  
1308 vesicle fusion, the so-called SNARE proteins SNAP-25, Syntaxin-1 and VAMP2, constituting the  
1309 fusion machine actuating exocytosis have been reported. Mutations in the two SNARE motifs of  
1310 SNAP-25, particularly in its splicing isoform SNAP-25b cause a combination of epilepsy and  
1311 cognitive deficits that are reproduced by the selective KO of SNAP-25b in mice (395, 408–410). The  
1312 second presynaptic SNARE protein, syntaxin-1, has been less implicated in epilepsy and DEE.  
1313 However, some mutations associated with febrile epilepsy have been mapped to the H<sub>abc</sub> region of  
1314 the Syntaxin-1b isoform (STX1B) that controls its open/close conformation permitting the  
1315 assembly of the SNARE complex. In mice, the a and b isoforms of Syntaxin-1 are redundant, so that  
1316 the single KO mice are viable. However, the genetic “freezing” of the b isoform in the open  
1317 conformation in the syntaxin-1a KO generates severe seizure activity and premature death (402,  
1318 411). Mutations in the SNARE motif of VAMP2 were also identified in patients with intellectual  
1319 disability, epilepsy and hyperkinetic movement disorder (396). While it is conceivable that  
1320 inactivation of SNARE proteins, profoundly altering neuronal signaling at the synapse, can cause  
1321 neurodevelopmental deficits, the mechanism of the frequently associated hyperexcitability and  
1322 epilepsy is more elusive. Notably, the three SNARE proteins are the specific targets of Tetanus and  
1323 Botulinum neurotoxins (412) and either toxin-mediated or genetic inactivation of either SNARE  
1324 protein irreversibly blocks evoked neurotransmitter release. The different sensitivities of  
1325 excitatory and inhibitory neurons to SNARE inactivation is believed to generate an E/I imbalance  
1326 resulting in the developmental deficits.

1327 CALCIUM SENSING/TRIGGERING MACHINERY. Synaptotagmin1/2 is the fundamental Ca<sup>2+</sup>-binding  
1328 sensor for evoked fast and synchronous NT release. Synaptotagmin binds to SNARE proteins  
1329 together with complexins limiting spontaneous release and, bearing two C2 domains, acts as a low  
1330 affinity Ca<sup>2+</sup> sensor that is exposed to high concentrations of Ca<sup>2+</sup> entering through activated

1331 voltage-gated  $\text{Ca}^{2+}$  channels and upon  $\text{Ca}^{2+}$  binding trigger membrane deformation and fusion  
1332 (413, 414). Five heterozygous mutations were reported in Synaptotagmin-1 located at the  $\text{Ca}^{2+}$  and  
1333 phospholipid binding motifs of the second C2 domain (C2B) in patients presenting with various  
1334 degrees of developmental delay and EEG abnormalities, but no epilepsy (415). Synaptic  
1335 transmission was impaired in neurons expressing the synaptotagmin mutants, with graded  
1336 dominant-negative effects that could be rescued by  $\text{K}^+$  channel antagonists (400). Presynaptic  
1337 voltage-gated  $\text{Ca}^{2+}$  channels (VGCC) Cav2.1 and Cav2.2, corresponding to the P/Q- and N-type  
1338 VGCCs are the essential electro-chemical transducers concentrated in the nano- and micro-  
1339 domains of the active zones and converting APs into synchronous exocytosis of SVs.

1340 PRRT2 is a neuron-specific, type-2 membrane protein with a C-terminal anchor that concentrates  
1341 in synaptic and axonal domains, where it interacts with key components of the fusion/ $\text{Ca}^{2+}$  sensing  
1342 machinery (synaptotagmin 1/2, SNAP-25 and VAMP2) boosting the  $\text{Ca}^{2+}$  sensitivity of NT release  
1343 and suggesting a function in the  $\text{Ca}^{2+}$ -dependent transition from SV priming to fusion (398). As a  
1344 consequence, the probability of release at excitatory synapses is dramatically decreased, with a  
1345 parallel marked increased synaptic facilitation that results in an E/I imbalance and lack of network  
1346 stability (406, 416, 417). This role of PRRT2 has recently been supported by the discovery of a  
1347 direct interaction of PRRT2 and P/Q VGCCs that contributes to concentrate them at the  
1348 nanodomain where the machinery for synchronous release is assembled. In the absence of PRRT2,  
1349 membrane targeting and concentration of P/Q channels at active zones is impaired, decreasing  
1350  $\text{Ca}^{2+}$  influx in response to APs (418). PRRT2 has been identified as the causative gene for several  
1351 paroxysmal neurological disorders including epilepsy, paroxysmal kinesigenic dyskinesia, but also  
1352 migraine and ataxia. These disturbances have been associated with a severe encephalopathic  
1353 phenotype with intellectual disability in the few patients with homozygous or compound  
1354 heterozygous mutations (398).

1355 Another SV protein playing an important role in regulating the initial release probability of SVs and  
1356 neural network synchronous activity is the Synaptic Vesicle glycoprotein-2 (SV2). SV2 is encoded  
1357 by three paralog genes (*SV2A*, *SV2B*, *SV2C*) with distinct patterns of expression in neuronal  
1358 populations. SV2 plays multiple roles as a catalyzer of evoked NT release: it accelerates SV priming,  
1359 increases the size of the RRP, regulates the stability and trafficking of synaptotagmin, boosting the  
1360  $\text{Ca}^{2+}$  sensitivity of release. Interestingly, *SV2A* is essentially expressed in inhibitory neurons and its  
1361 loss-of-function impairs synaptic inhibition. Accordingly, individuals bearing point mutations in the  
1362 *SV2A* gene experience epilepsy and cognitive deficits (419, 420).

1363 SV PRIMING MACHINERY. The preparation of SVs for fusion after docking is an essential  
1364 mechanism for allowing fast and synchronous release. Two proteins are essential for this  
1365 progression, Munc-18 (*STXBP1*) and Munc-13 (*UNC13A*), while other nerve terminal proteins such  
1366 as RIM1, SV2 and synapsin I have a modulatory role. The Munc-18 and Munc-13 tandem is needed  
1367 for a correct assembly of the SNARE complex, whereby Munc-18 regulates the participation of  
1368 syntaxin-1 to the complex, while Munc-13 activates syntaxin-1, stabilizes the active zone-SNARE-  
1369 SV assembly and protects the SNARE complex from disassembly by the ATPase NSF (421, 422).

1370 While a nonsense mutation in *UNC13A* was identified in a single patient with microcephaly and  
1371 interictal multifocal epileptiform EEG activity (423), mutations in *STXBP1* were repeatedly  
1372 identified in a series of epileptic encephalopathies including Ohtahara, West, and Rett syndromes.  
1373 Over 85 distinct *STXBP1* mutations are known and *de novo* *STXBP1* mutations are among the most  
1374 frequent causes of DEEs of synaptic origin with severe intellectual disability (424).

1375 ORGANELLE ACIDIFICATION AND NT LOADING. As mentioned above, vATPase plays a fundamental  
1376 role in the active loading of SVs with the surprisingly reproducible amount of NT that constitute  
1377 the “*quantum*”. Quantal reproducibility relies on the fact that the amount of NT is an important  
1378 determinant of the probability of release, so that only fully filled SVs are likely to be released (425,

1379 426). This mechanism is based on the dissociation of the V1 catalytic cytosolic domain from the V0  
1380 transmembrane proton transfer domain upon complete build-up of the proton gradient and  
1381 corresponding NT loading. The synaptic protein encoded by the *DMXL2* gene, rabconnectin-3a, is  
1382 strictly involved in the assembly and incorporation of vATPase into SVs (427, 428). The role of v-  
1383 ATPase in pH homeostasis and intracellular signaling pathways is ubiquitous, with a prominent role  
1384 in the nervous system. In humans, mutations in 16 of the 22 genes encoding for vATPase subunits  
1385 are associated with a variety of congenital disorders with neurological impairment. Recently, four  
1386 different *de novo* missense mutations in *ATPV1A* have been associated with a clinical spectrum of  
1387 DEE ranging from rapidly progressive early encephalopathies to mild intellectual disability with  
1388 epilepsy (429). Unexpectedly, rather than NT loading, the identified pathomechanism involves  
1389 dysfunctions of lysosomal homeostasis impacting on neuronal connectivity. Missense pathogenic  
1390 variants of *ATPVOA1*, which participates in the transmembrane proton pumping machinery of  
1391 vATPase, are also associated with DEE (430). Heterozygous copy number variations and loss-of-  
1392 function biallelic mutations in *DMLX2*, regulating the trafficking and activity of v-ATPase, are  
1393 associated with a severe DEE (Ohtahara syndrome) with a superimposable pathomechanism  
1394 consisting of defective endolysosomal homeostasis and autophagy resulting in synaptic loss (431).

### 1395 **1.2. Perturbation of synaptic vesicle trafficking within nerve terminals**

1396 Synaptic vesicles undergo a restless cycle within nerve terminals aimed at preserving their  
1397 availability in a sufficient amount in the RRP and maintaining synaptic transmission also during  
1398 high frequency activity. Thus, loss-of-function of any of the vast cohort of nerve terminal proteins  
1399 operating SV endocytosis and maintaining the recycling pool of SVs are predicted to impact on SV  
1400 availability and impair NT release in the tonic high frequency discharging neurons (387). Since  
1401 neurons with these characteristics are often inhibitory interneurons (such as the PV-positive  
1402 neurons) a diffuse impairment in SV endocytosis/recycling often results in an E/I imbalance.

1403 A large array of gene products mediating various steps of the endocytosis process has been  
1404 associated with epilepsy and cognitive impairment. These include the membrane adaptor AP-2,  
1405 synaptophysin (SYP), dynamin-1 (DNM1), the coat protein clathrin (CLTC), as well as proteins  
1406 involved in activity-dependent bulk endocytosis such as Rab11, TBS1D24 and AP-1. In the case of  
1407 AP-2, four patients bearing a point mutation in the  $\mu$ 2 subunit of the protein presented with  
1408 epilepsy and developmental delay (432). Synaptophysin is an integral SV protein interacting with  
1409 VAMP2 and regulating its availability and retrieval during endocytosis (433). Nonsense and  
1410 missense mutations in the X-linked *SYP* gene have been associated with epilepsy and cognitive  
1411 defects (434, 435). *De novo* mutations in the *DNM1* gene result in DEEs including West and  
1412 Lennox-Gastaut syndromes (436). Dynamin-1 is the essential GTPase that mediates SV fission by  
1413 assembling in a collar around the neck of the budding vesicle and inducing constriction thanks to  
1414 the mechanical force produced by GTP hydrolysis (437). Most of the *DNM1* mutations identified  
1415 thus far cluster within the GTPase domain (436). A series of missense and nonsense mutations in  
1416 the *CLTC* gene encoding for clathrin, the building block of the endocytic coat that allows to  
1417 increase the curvature of the vesicle bud to form the endocytic vesicle, have been identified in  
1418 patients with epilepsy and intellectual disability (438, 439). Impairment in bulk endocytosis also  
1419 occurs with mutations in *AP-1*, *Rab11* and *TBC1D24*. This gene, whose mutants are associated with  
1420 epilepsy and DOORS (Deafness, Onychodystrophy, Osteodystrophy, mental Retardation and  
1421 Seizures) syndrome affect several processes linked to neural development and synaptic  
1422 transmission, such as endocytosis, endosome/lysosome flux and neurite growth (440–444).  
1423 Synapsins (Syns) constitute a family of three synaptic genes (*SYN1*, *SYN2* and *SYN3*) that encode  
1424 for SV-associated proteins regulating SV formation, SV pool maintenance and SV trafficking  
1425 between the functional SV pools. While Syn3 is a developmental isoform and is downregulated  
1426 after birth, Syn1 and Syn2 represent the adult isoforms (445–448). Knockout mice for *Syn1*

1427 (homozygous females or hemizygous males), *Syn2*, *Syn1/Syn2* and *Syn1/Syn2/Syn3* all exhibit an  
1428 epileptic and autistic-like phenotype with impairment of social interactions and cognitive functions  
1429 (449, 450). As observed in other mouse models (e.g., *Grin1* and *Grin2b*), heterozygous mice do not  
1430 show an overt phenotype. An array of nonsense and missense mutations have been identified in  
1431 patients with epilepsy and/or ASD. Most nonsense mutations in the X-linked gene *SYN1* have been  
1432 identified in epilepsy patients, whose seizures were typically triggered by contact with water  
1433 regardless of the water temperature. Developmental delay of a variable degree was frequently  
1434 associated (451–456). Owing to their role in regulating network activity and stability, presynaptic  
1435 proteins can also represent a target for antiepileptic drugs, such as levetiracetam that binds to SV2  
1436 on SVs (457).

## 1437 **2. Postsynaptic and extracellular synaptopathies**

1438 Neurotransmitters released by the pre-synaptic terminals diffuse in the extracellular space and  
1439 transfer information downstream by interacting with specific post-synaptic receptors. Mutations  
1440 have been identified in genes encoding receptors for the main excitatory (glutamate) and  
1441 inhibitory (GABA) neurotransmitters, as well as in transporters involved in ionic homeostasis and  
1442 neurotransmitter reuptake, receptor-associated scaffolding proteins and extracellular trans-  
1443 synaptic proteins.

### 1444 **2.1 Ionotropic neurotransmitter receptors**

1445 NMDA GLUTAMATE RECEPTORS. NMDA glutamate receptor subunits are encoded by the *GRIN*  
1446 gene family, formed by seven genes: *GRIN1* (encoding the GluN1 subunit), *GRIN2A-D* (encoding  
1447 the GluN2A to D subunits), and *GRIN3A-B* (encoding the GluN3A and B subunits). Receptor  
1448 activation requires binding of both glutamate and glycine, which are often considered co-agonists.  
1449 Functional NMDA receptors are heterotetramers composed of two *GRIN1* subunits binding glycine  
1450 and two *GRIN2* or *GRIN3* subunits binding glutamate. They are essential for numerous

1451 physiological functions, including neuronal migration, synaptic connectivity, neuronal pruning and  
1452 survival, and synaptic plasticity. They are  $\text{Ca}^{2+}$ -permeable and generate a slow voltage-dependent  
1453 synaptic current.

1454 Among NMDA receptor subunits, *GRIN1*, *GRIN2A* and *GRIN2B* are the target of most variants  
1455 identified in patients with neurodevelopmental disorders. Epilepsy in patients carrying *GRIN*  
1456 mutations has onset from birth to few years of early childhood. Mutations can be either inherited  
1457 or *de novo* and generate a spectrum of phenotypes ranging from mild intellectual disability to  
1458 severe DEE (458). The *GRIN1* spectrum includes LoF of varying severity with a dominant negative  
1459 effect and is characterized by severe intellectual disability with absent speech, seizures (in about  
1460 65% of patients), hypotonia, dyskinesia, cortical blindness and generalized cerebral atrophy (63).  
1461 *GRIN2A* mutations have either LoF and GoF effects and are associated with epilepsy and  
1462 intellectual disability with normal brain imaging (58, 459, 460). Seizures often originate in the  
1463 temporo-rolandic regions, and EEGs often show centrotemporal spike-wave discharges, which may  
1464 be continuous during slow-wave sleep (CSWS or CSWSS). Affected individuals exhibit a range of  
1465 language/speech problems and, at times, complete aphasia (458). The *GRIN2B* spectrum,  
1466 characterized by various GoF and LoF mechanisms, is similar to the *GRIN1* spectrum and includes  
1467 developmental delay, hypotonia, epilepsy (in about 50% of patients), movement disorders and, at  
1468 times, cortical malformations (461). The phenotypic range of *GRIN2D* missense GoF variants  
1469 includes developmental delay with failure to thrive, intellectual disability, hypotonia, and  
1470 hyperreflexia (59).

1471 Heterozygous and homozygous knock-out (null) mouse models have been generated for each of  
1472 the seven *GRIN* genes (458). Mice carrying homozygous null mutations for *Grin1* and *Grin2b* are  
1473 postnatal lethal, whereas heterozygous mice survive normally, but they have not been  
1474 characterized in detail. Also, knock-in mice carrying mutations identified in patients have been

1475 generated (462–464). *Grin2a*<sup>+S/644G</sup> and *Grin2a*<sup>+N615K</sup> mice show perinatal lethality in homozygosis,  
1476 increased seizure propensity, behavioral and cognitive deficits in heterozygosis. *Grin2b*<sup>+C456Y</sup> mice  
1477 show anxiety-like behavior with strongly reduced Grin2b levels and NMDA currents.

1478 AMPA GLUTAMATE RECEPTORS. AMPA glutamate receptors are composed by four types of  
1479 subunits: GluA1–GluA4 subunits (also named GluR1-4) encoded by the *GRIA1–GRIA4* genes. Most  
1480 AMPARs are heterotetrameric, consisting of symmetric 'dimer of dimers' of GRIA2 and either  
1481 GRIA1, GRIA3 or GRIA4 (465, 466). AMPA receptors interact with multiple accessory proteins (e.g.,  
1482 TARP and cornichon). Glutamate released from the presynaptic terminal triggers the rapid opening  
1483 of AMPA receptor channels that generate an inward cation current. The *GRIA2* mRNA is often  
1484 edited at the p.Q607 residue that confers Ca<sup>2+</sup> impermeability to mature receptors containing the  
1485 edited GluA2 subunit. The AMPA current underlies most of the excitatory synaptic signaling in the  
1486 central nervous system. It is typically brief (on the order of a few ms) because glutamate rapidly  
1487 unbinds and is removed from the synaptic cleft and leads to a brief depolarization of the  
1488 postsynaptic neuron. *De novo* heterozygous *GRIA2* mutations have been found in patients with  
1489 different associations of seizures, speech impairment, intellectual disability and autistic features  
1490 (467) with both GoF and LoF mechanisms. The most severe phenotypes were associated with the  
1491 p.A639S mutation, which caused DEE with death in infancy. There are no mouse models available  
1492 for human mutations. *Gria2*<sup>-/-</sup> mice exhibit increased mortality, impaired motor coordination and  
1493 behavioral abnormalities, whereas heterozygous mice do not show an overt phenotype (468). *De*  
1494 *novo* heterozygous missense mutations in *GRIA3*, as well as genomic deletions, have been initially  
1495 identified in a form of X-linked intellectual disability with dysmorphic features, a relatively mild  
1496 phenotype due to a LoF mechanism (469). However, *GRIA3* mutations have been associated with a  
1497 larger phenotypic spectrum that also includes severe early onset DEE (470). There are no animal  
1498 models that carry human mutations. Finally, *de novo* heterozygous variants in *GRIA4* have been



1499 identified in a range of phenotypes characterized by variable developmental delay, ranging from  
1500 mild to severe, with absent speech, epilepsy, gait abnormalities, and behavioral problems (471).

1501 GABA RECEPTORS. Ionotropic GABA (GABA<sub>A</sub>) receptors are pentameric assemblies of up to 3 of 19  
1502 subunits encoded by distinct *GABR* genes (*GABRA1–6*, *GABRB1–3*, *GABRG1–3*, *GABRR1–3*, *GABRD*,  
1503 *GABRE*, *GABRP*, and *GABRQ*). The combination of two  $\alpha$ -subunits (*GABRA*), two  $\beta$ -subunits  
1504 (*GABRB*) and one  $\gamma$ -subunit (*GABRG*) is the most common functional receptor in the brain. GABA<sub>A</sub>  
1505 receptors are cys-loop ligand-gated chloride/anion channels that, at low intracellular chloride,  
1506 implement an outward inhibitory current generating hyperpolarization and decrease in membrane  
1507 impedance by a shunting effect. The GABAergic synaptic action is essential for reducing excitability  
1508 in neuronal networks and generating rhythms of activity. The synaptic GABA<sub>A</sub> receptors provide  
1509 brief but strong phasic inhibition, whereas those extrasynaptic receptors can induce long-lasting  
1510 tonic effects in response to ambient GABA. *GABRA1*, *GABRA2*, *GABRA3*, *GABRA5*, *GABRB1*,  
1511 *GABRB2*, *GABRB3* and *GABRG2* genes have been identified as targets of *de novo* heterozygous DEE  
1512 mutations (472). Mutations in *GABRA2*, *GABRA3*, *GABRA5*, and *GABRB1* have been mostly  
1513 associated with severe phenotypes, whereas variants in other GABA<sub>A</sub> genes include, in addition to  
1514 DEE, phenotypes associating moderate/mild intellectual disability with epilepsy, and familial  
1515 epilepsy without intellectual disability (16, 473–475). The severe phenotypes of *GABRA1* DEE  
1516 mutations share some of the clinical features of Dravet syndrome (476). Most GABA<sub>A</sub> mutations  
1517 induce LoF (with dominant negative effects), by decreasing membrane targeting or modifying  
1518 gating properties or GABA sensitivity (474, 475, 477–479). Overall, LoF of GABA<sub>A</sub> receptors reduce  
1519 the inhibitory tone in neuronal networks and thus generate hyperexcitability; the effect has some  
1520 similarity to that of *SCN1A* mutations that reduce the intrinsic excitability of GABAergic neurons. A  
1521 different functional effect has recently been proposed for mutations in *GABRD*, which encodes the  
1522 GABA<sub>A</sub>  $\delta$ -subunit found in extra-synaptic receptors generating tonic GABA<sub>A</sub> currents (480). DEE

1523 patients carrying mutations in this gene have generalized epilepsy, intellectual disability, and  
1524 behavioral problems.

1525 Functional analysis of the identified mutations showed GoF of GABA<sub>A</sub> receptors containing the δ-  
1526 subunit with increased GABA<sub>A</sub> current. Thus, increased tonic GABA<sub>A</sub>-evoked current may be a  
1527 novel pathological mechanism in DEE and neurodevelopmental diseases. Electroclinical findings in  
1528 these patients resembled those reported in patients carrying LoF mutations in the GABA uptake  
1529 transporter *SLC6A1/GAT1* (481), consistent with a similar pathogenic mechanism (see below).  
1530 Heterozygous *Gabra1* knockout mice show spontaneous electrographic spike-wave discharges  
1531 with behavioral absence-like seizures and develop myoclonic seizures later in life, consistent with  
1532 a relatively mild IGE phenotype (482). *Gabrb2* knockout mice do not show spontaneous epilepsy,  
1533 but are more susceptible to seizures and exhibit behavioral disturbances (483). Heterozygous  
1534 *Gabrb3* knockout mice show epileptic seizures, EEG abnormalities and a range of behavioral  
1535 deficits (484, 485). Homozygous *Gabra3* knockout mice do not show seizures (486). The mouse  
1536 line carrying the human *GABRG2* p.Q390X DEE mutation, which has a dominant negative effect,  
1537 show a more severe phenotype compared to *Gabrg2*<sup>-/-</sup> mice (487). Mutations in *GABBR2*, that  
1538 induce LoF with reduced slow GABAergic inhibition (488), have been identified in DEE (11, 16).

## 1539 **2.2 Synaptic transporters**

1540 DEE variants have also been identified in genes that although not directly implicated in synaptic  
1541 transmission are involved in synaptic functions.

1542 *SLC12A5* AND *CLCN4*. Cl<sup>-</sup> is essential for numerous physiological functions, including GABAergic  
1543 inhibition. It is actively transported, and its concentration tightly regulated in neurons and virtually  
1544 all cells types. Cation-chloride co-transporters are postsynaptic plasma membrane proteins that  
1545 determine the intracellular Cl<sup>-</sup> homeostasis and are thereby directly implicated in GABA<sub>A</sub> current  
1546 generation (489). The gene family includes Na<sup>+</sup>-Cl<sup>-</sup> cotransporter (NCC), the Na<sup>+</sup>-K<sup>+</sup>-2Cl<sup>-</sup>

1547 cotransporters (NKCC) and the  $K^+$ - $Cl^-$  cotransporters (KCC). The *SLC12A5* gene, exclusively  
1548 expressed in the central nervous system, encodes the neuronal KCC2  $K^+$ - $Cl^-$  cotransporter, which is  
1549 the major extruder of intracellular chloride in mature neurons. Low KCC2 activity can lead to  
1550 increased intracellular  $Cl^-$  and to depolarizing GABAergic transmission (490).

1551 *SLC12A5* recessive *de novo* mutations have been identified in a spectrum of epileptic disorders  
1552 (491, 492). The most severe phenotype is a DEE with features of epilepsy of infancy with migrating  
1553 focal seizures (EIMFS) caused by LoF mutations that decrease KCC2 surface expression and reduce  
1554 protein glycosylation (139).

1555 The *CLCN* gene family contains nine members in mammals, four of which encode plasma  
1556 membrane chloride channels (*CLCN1*, *CLCN2*, *CLCNKA*, *CLCNKB*) and five intracellular  $2Cl^-/H^+$   
1557 exchangers (*CLCN3–7*) (493). Their function is not completely clear, but *CLCN*  $Cl^-$  channels are  
1558 involved in the regulation of excitability by controlling extra- and intracellular ion homeostasis.  
1559 Dysfunction of some *CLCN* genes leads to severe neurological disorders, in particular LoF  
1560 mutations in *CLCN4* cause a spectrum of phenotypes including severe DEE with drug-resistant  
1561 seizures, cognitive and behavioral disorders (494, 495).

1562 *SLC1A2* AND *SLC6A1*. *SLC1A* are plasma membrane glutamate transporters expressed by glial cells  
1563 and/or glutamatergic presynaptic terminals. They are essential for the removal and termination of  
1564 action of glutamate released from the synapses. Mutations in *SLC1A2*, encoding the astrocytic  
1565 EAAT2 glutamate transporter selectively expressed in astrocytes, have been identified in DEE  
1566 patients (496). Functional studies in transfected cell lines showed LoF and negative dominance  
1567 (496), consistent with impaired clearance of extracellular glutamate. *Slc1a2* knockout mice show a  
1568 severe epilepsy phenotype only in homozygosity (497).

1569 The *SLC6A1* gene, encoding the GAT1 GABA transporter, is responsible for the reuptake of GABA  
1570 into presynaptic terminals and astrocytes, are emerging as a common cause of DEE (498, 499).

1571 Functional studies have shown that *SLC6A1* DEE mutations induce LoF of GAT1 possibly associated  
1572 with negative dominance and reduced GABA reuptake (481). *Slc6a1*<sup>-/-</sup> mice recapitulate some  
1573 features of the human phenotypes, including motor and cognitive impairment, whereas  
1574 heterozygous *Slc6a1*<sup>+/-</sup> mice do not show an overt phenotype (498). Overall, the mechanism may  
1575 be similar to that of *GABRD* mutations, which increase the extrasynaptic GABA<sub>A</sub> current (480).

### 1576 **2.3 Other postsynaptic proteins**

1577 Other mutations in genes encoding for receptor-associated proteins, such as the GTPase SynGAP1  
1578 (500) and Stargazin (501) are also associated with dysfunctions in circuit excitability and epileptic  
1579 encephalopathies. Mutations in trans-synaptic adhesion protein genes, including neurexin-1,  
1580 ILRAPL1, and Caspr2 were also reported to cause epilepsy in a limited number of cases (502–504).

### 1581 **2.4 Extracellular synaptic proteins**

1582 An interesting group of epilepsy-related genes encodes for proteins that are secreted at the  
1583 synaptic cleft and contribute to trans-synaptic communication and synapse maintenance. Loss-of-  
1584 function mutations in *LGI1* gene (or LGI1 neutralizing autoantibodies) are associated with epilepsy  
1585 with cognitive impairment (505). LGI1 is a protein secreted by both the presynaptic and  
1586 postsynaptic neurons that is part of a trans-synaptic structural/functional bridge linking the  
1587 integral proteins ADAM22 and ADAM23, exposed on the opposite sides of the synaptic cleft, that  
1588 regulates the assembly and organization of AMPA glutamate receptors by the scaffold protein  
1589 PSD95 (**FIGURE 8**) (140, 506). Other genes encoding for the synaptically secreted proteins SRPX2  
1590 and Reelin can cause epilepsy if mutated. These proteins play a role in synaptogenesis and in the  
1591 neuronal development of the cerebral cortex by acting as extracellular synaptic organizers (507–  
1592 510). In case of Reelin, the mutation impairs reelin secretion and the reelin variant is retained and  
1593 eventually degraded through the autophagic way.

## 1594 **IX. DYSFUNCTIONS IN NEURONAL HOUSEKEEPING: mTOR AND AUTOPHAGY**

1595 Mature neurons are post-mitotic cells that do not replicate and have a very high workload  
1596 throughout life. The housekeeping of their structure/function is therefore of paramount  
1597 importance. Autophagy, a highly conserved structural turnover process that directs dysfunctional  
1598 macromolecules and organelles to lysosomal degradation is an indispensable mean for neurons to  
1599 maintain their integrity and functionality over time (511–513). Besides neuronal survival,  
1600 autophagy plays a key role in neural development and in the formation and maintenance of  
1601 synaptic connectivity. It is therefore conceivable that dysfunctional autophagy, due to mutations  
1602 in genes controlling its multi-step processes, can cause severe neurodevelopmental disorders  
1603 including DEEs.

1604 One of the main pathways controlling autophagy and cell homeostasis is the mTOR  
1605 (Mammalian/mechanistic target of rapamycin) pathway. mTOR is an atypical serine/threonine  
1606 protein kinase that is activated by a very complex pathway integrating intra- and extra-cellular  
1607 signals and strictly controlling matter and energy balance within the cell. The most important  
1608 mTOR effectors are the p70 ribosomal S6 protein kinase-1 (p70S6K1) and the eukaryotic initiation  
1609 factor 4E-binding proteins (4E-BPs) that transduce extracellular signals, such as neurotransmitters,  
1610 growth factors, hormones, into an activation of translation. In neurons, these targets implicate  
1611 mTOR in cell growth, neurite outgrowth and synaptic formation, all fundamental activities for  
1612 neuronal functions and plasticity. The final synergistic effectors mTOR cascade are two mTOR  
1613 complexes, mTORC1, mainly implicated in cell growth and proliferation, and mTORC2, mainly  
1614 regulating cytoskeleton and dendrite growth (514, 515). Here we will focus on mTORC1, since  
1615 virtually all pathogenic mutations identified thus far affect the mTORC1 cascade, and the  
1616 implication of mTORC2 in DEEs is still limited. The activation of mTORC1 is tightly controlled by  
1617 two inhibitory switches, the Tuberous Sclerosis Complex (TSC) and the GATOR1 complex (**FIGURE**  
1618 **9**). Both complexes are under the inhibitory control of two upstream complexes, GATOR2 that

1619 inhibits GATOR1 and the phosphoinositide-3 kinase (PI3K)/Akt pathway that inhibits TSC. The  
1620 canonical mTOR pathway starts with the activation of the PI3K/Akt pathway in response to  
1621 extracellular signals (that is subjected to a further inhibitory control by PTEN) that relieves the  
1622 mTOR complex from the tonic TSC inhibition. To be active, mTOR needs to attach to intracellular  
1623 organelles, which requires the G-proteins Rheb and Rag (part of the Ragulator complex) to be in an  
1624 active, GTP-bound state. The Ragulator complex, present on the membrane through an interaction  
1625 with the proton pump vATPase, is a guanine nucleotide exchange factor (GEF) that activates Rag  
1626 and allows mTOR membrane binding and activation. On the other hand, TSC and GATOR1  
1627 inhibitory complexes act as GTPase activating proteins (GAP) to deactivate Rheb and Rag,  
1628 respectively, and thereby block mTOR activation. In addition to the stimulation of protein  
1629 synthesis, activated mTOR inhibits autophagy by inhibiting the ULK1 complex that, through the  
1630 sequential activation of the Beclin complex and the WD-repeat phosphoinositide-interacting  
1631 protein 4 (WIPI4), activate the maturation and fusion of autophagosomes with acidic lysosomes to  
1632 form autolysosomes (512). A central role in the regulation of mTOR activation, as well as in the  
1633 autophagy progression, is played by the proton pump vATPase and its ancillary proteins that  
1634 allows docking of Ragulator to the organelle membrane which in turn recruits and activates the  
1635 mTORC1 complex (**FIGURE 9**).

1636 Not surprisingly, dysregulation, particularly hyperactivation, of the mTOR pathway caused by  
1637 mutations in the various components of the PI3K-mTOR pathway and regulatory cascades, result  
1638 in DEEs, the so-called mTORopathies, that are often associated with malformations of cortical  
1639 development. mTORopathies include a spectrum of drug-resistant epilepsy syndromes ranging  
1640 from apparently non-lesional focal epilepsy to Tuberous Sclerosis Complex (TSC), FCDII, HME that  
1641 are associated with brain malformations (515, 516). The complexity of the architecture of the  
1642 mTOR pathway, while it guarantees a full control over key processes for cell survival and

1643 adaptation, also offers several genes whose mutations impact on critical neuronal processes and  
1644 are causative of DEEs (517). The first identified, prototypical mTORopathy is the TSC linked to  
1645 germline/somatic mutations in *TSC1* or *TSC2* genes that remove the inhibitory brake of TSC on the  
1646 downstream mTOR complex 1 (mTORC1) and determine mTOR hyperactivity in several tissues  
1647 including the brain. Subsequently, high throughput sequencing has discovered an array of  
1648 germline and *de novo* somatic mutations causing mTOR hyperactivity that involved either loss-of-  
1649 function of inhibitory complexes (*PI3K*, *PTEN*, *AKT3*, *TSC1*, *TSC2*, *RHEB*, *DEPDC5*, *NPRL2*, and  
1650 *NPRL3*) or gain-of-function hyperactive variants of *MTOR*. Animal models of mTORopathies are  
1651 constantly characterized by an epileptic phenotype. *Pten*, *Tsc1*, *Tsc2* and *Depdc5* knockout mice,  
1652 as well as *Mtor* knock-in mice recapitulate the human phenotype of mTORopathies by displaying  
1653 dysplastic cortical areas with enlarged cortex, ectopic and hypertrophic neurons, and epilepsy.  
1654 Constitutive and generalized mTOR hyperactivity is embryonic lethal, so that conditional models  
1655 have been used to effectively reproduce human pathology. In addition to the dysplastic  
1656 phenotype, mTOR hyperactivity causes hyperexcitability (515, 518, 519). This is not only  
1657 attributable to the intrinsic instability of dysplastic circuits with dendritic and somatic hypertrophy  
1658 and formation of reverberant connections, but also depends on an augmented intrinsic excitability  
1659 of principal cortical neurons and potentiation of excitatory synaptic transmission at both pre- and  
1660 post-synaptic levels promoting E/I imbalance. Another interesting feature of mTORopathies  
1661 regards the relative frequency of somatic mutations that are likely to occur predominantly during  
1662 brain development and that establish a condition of mosaicism in the neuronal populations of the  
1663 cerebral cortex. The intersection between inherited germline mutations and acquired somatic  
1664 ones (“second hit”) causes loss of heterozygosity or mosaic compound heterozygosity that can  
1665 convert a latent deficit into an overt phenotype in restricted brain areas. This phenomenon was  
1666 clearly demonstrated for *DEPDC5* mutations both in humans and in experimental models in which

1667 the “somatic” knockdown of *Depdc5* was reproduced by *in utero* electroporation and/or RNA  
1668 interference, generating focal cortical dysplasia (29, 520, 521). One of the mechanisms by which  
1669 mTOR hyperactivity causes epileptic encephalopathies is through a dysregulation of autophagy, a  
1670 process strongly implicated in neuronal survival and plasticity (511, 512, 520). As mentioned  
1671 above, neuronal autophagy is a highly regulated process in which mTOR inhibition releases the  
1672 ULK1 activator which, together with AMPK, activates the autophagy initiator Beclin complex  
1673 (composed of VPS34, VPS15, Ambra1 and Beclin1), that is recruited to the phagophore, stimulates  
1674 the production of PI3P and the binding of WIPI proteins. This allows the conversion of LC3-I into  
1675 phosphatidylethanolamine-bound LC3-II that is the fundamental signal activating autophagy  
1676 (**FIGURE 9**). mTOR and AMPK represent a yin-yang mechanism controlling autophagy: not only the  
1677 two pathways exert an opposite control onto the underlying autophagic process, but AMPK also  
1678 stimulates the TSC complex, keeping mTOR inactive during autophagy activation (522). The final  
1679 common pathway of autophagy is the fusion of mature autophagosomes with lysosomes to form  
1680 the autolysosomes, where the vesicular content is finally degraded and released into the  
1681 cytoplasm. This event is regulated by the autophagic proteins EPG5 and SNX14 and requires  
1682 internal acidification of the organelle to allow for proteolysis. Biallelic mutations of *EPG5* and  
1683 *SNX14* cause respectively the Vici syndrome, a rare and severe congenital multisystem disorder  
1684 characterized by failure of the corpus callosum, cataracts, oculocutaneous hypopigmentation,  
1685 cardiomyopathy and combined immunodeficiency (523) and a form of cerebellar ataxia and  
1686 intellectual disability (524). Acidification is provided by vATPase, a multifunctional proton pump  
1687 that regulates multiple cellular processes including membrane trafficking, receptor-mediated  
1688 endocytosis, SV cycling and NT loading. Acidification is necessary for autophagy progression and  
1689 drugs or vATPase variants impairing the build-up of the proton gradient block autophagy (525).  
1690 vATPase is composed of a V1 cytosolic domain that hydrolyses ATP and a V0 transmembrane



1691 domain that transfers protons to the organelle's interior (526). While the proton pumping activity  
1692 of vATPase occurs in all tissues, the brain is particularly vulnerable to vATPase defects for its  
1693 multiple functions in exocytosis (426, 527) and autophagy. In man, as many as 22 genes encode for  
1694 the multiple and redundant subunits of the V1 and V2 complexes, allowing the composition of  
1695 different v-ATPase complexes with specific properties and tissue expression.

1696 Several, heterozygous or biallelic mutations in *ATP6V1A* coding for the V1 subunit A have been  
1697 recently described in patients with DEEs of variable severity, ranging from moderate intellectual  
1698 disability with seizures to an early-onset DEE with premature lethality (429, 528). *ATP6V1A*  
1699 variants affect lysosomal homeostasis and autophagy and, when expressed in postsynaptic  
1700 neurons, impair neurite development and the formation/maintenance of excitatory synaptic  
1701 connections (429). *ATP6V1A* deficits have also been recently associated with neuronal impairment  
1702 and neurodegeneration. *ATP6V1A* silenced neurons show reduced network activity and alteration  
1703 of synaptic proteins consistent with a key role of *ATP6V1A* in neuronal maturation and activity  
1704 (529).

1705 In addition, mutations in ancillary proteins of the v-ATPase complex, known to regulate its  
1706 function and trafficking to the organelles, also cause severe neurodevelopmental disorders with  
1707 epilepsy and impair brain development when modelled in mice (430, 530). A *de novo* variant of  
1708 *ATP6AP2*, a vATPase accessory protein, was identified in a patient with neurodevelopmental  
1709 disorder and fulminant degeneration. In murine models and patient neurons, loss-of-function of  
1710 *ATP6AP2* results in lysosomal and autophagic defects with impaired neuronal survival, revealing a  
1711 key role of this V-ATPase modulator in brain function (530). Homozygous recessive and compound  
1712 heterozygous mutations in the *DMXL2* gene were recently found to cause a severe and rapidly  
1713 progressing DEE associated with Ohtahara syndrome and premature death (431). The gene  
1714 encodes for the vesicular protein DMXL2 (also known as rabconnectin-3a), a member of the WD40

1715 repeat (WDR) protein family that is highly expressed in brain tissue, regulates the trafficking and  
1716 activity of V-ATPase and interacts with the SV-associated G-protein Rab3A (531, 532). Altered  
1717 lysosomal homeostasis and defective autophagy were recapitulated in *Dmnl2*-silenced mouse  
1718 hippocampal neurons that exhibit impaired neurite elongation and synaptic loss (431). *Dmnl2*<sup>-/-</sup>  
1719 mice are embryonic lethal (533) while heterozygous *Dmnl2* mice show brain malformations,  
1720 uncovering a penetrant role of *Dmnl2* in brain development (534).

1721 These data confirm a primary role of autophagy dysregulation in alterations of cortical  
1722 development and epileptogenesis and suggest that the severity of the clinical phenotypes and the  
1723 extent of neurodegeneration depend on the stage of neuronal development and on the specific  
1724 consequences of the impairment of synaptic transmission and neuronal survival due to the  
1725 stressful condition of impaired autophagy (535).

#### 1726 **X. THE SEARCH FOR PERSONALISED TREATMENT APPROACHES**

1727 Currently, most therapies for DEEs target individual symptoms such as seizures, and not the  
1728 underlying disease mechanisms. For many individuals with DEEs, seizure control is not achieved,  
1729 even when antiseizure medications (ASMs) are optimized for the underlying etiology, while in  
1730 patients in whom seizure control is achieved, developmental impairments and other comorbidities  
1731 often remain severe (4, 397). In addition, since patients with the same type of clinical seizures may  
1732 differently respond to ASMs, the pathophysiological events that underlie epileptic seizures  
1733 apparently not only differ between unique seizure syndromes and specific etiologies, but may also  
1734 be multifactorial for the same types (536). The remarkable growth of animal models of DEEs has  
1735 enabled preclinical studies that tested several experimental drugs have been tested in different  
1736 animal models of DEEs (**TABLE 4**). Both acute and chronic models of epileptic spasms have been  
1737 used to study effects on spasms prevention using protocols that administer drugs prior to the  
1738 induction (acute models and certain chronic models) (537–544), spasms control / cessation

1739 (chronic models: multiple-hit, TTX) (150, 155–158, 160, 161, 545), hypsarrhythmia (TTX model)  
1740 (546), disease modification or antiepileptogenesis (chronic models: multiple-hit, ARX KI) (150,  
1741 155). Among the existing models, resistance to existing therapies for ISS (ACTH, vigabatrin) is  
1742 shown at the multiple-hit rat model of ISS due to structural lesions (88). The only model that has  
1743 been used to study effects on hypsarrhythmia is the TTX model which allows testing of effects on  
1744 the EEG using multiple electrodes in post-pubertal animals. This is technically challenging in rodent  
1745 models that manifest spasms only during restricted early developmental periods, when the skull is  
1746 small and fragile. The prenatal betamethasone/postnatal NMDA model suggested that prenatal  
1747 betamethasone increases the sensitivity to ACTH, even though it increases the severity of NMDA-  
1748 induced spasms and has been used to explore pharmacologically therapeutic effects of pathways  
1749 thought to mediate the ACTH effects, i.e., mineralocorticoid receptor signaling (538). Among the  
1750 treatments tested in these preclinical trials, two drugs eventually acquired orphan status for ISS  
1751 (carisbamate, CPP-115). CPP-115 has also been tested in a case report on an infant with drug-  
1752 resistant ISS with significant improvement in spasms and seizure control compared to vigabatrin  
1753 (547). In support of the promising effects of the mTOR inhibitor rapamycin on spasms in the  
1754 multiple-hit model, recent clinical case reports suggested a possible benefit in infants with  
1755 tuberous sclerosis related ISS treated with the mTOR inhibitor everolimus (548).

1756 There has also been a remarkable progress in screening for new treatments for Dravet syndrome,  
1757 using both rodents (233, 384, 549–558) as well as high throughput studies in zebrafish (391, 559–  
1758 564). A noteworthy development has been the recent approval by the Food and Drug  
1759 Administration of fenfluramine, a reuptake inhibitor of 5-OH-tryptamine, for the treatment of  
1760 Dravet syndrome, based on evidence provided by both preclinical (560, 561) and clinical trials  
1761 (230, 565–569).

1762 A challenge in these preclinical drug trials has been the comparison of findings across models,  
1763 given the different species (rats vs other animal models), different induction protocols,  
1764 developmental periods of exposure to the drugs, and treatment protocols (pre- vs post-  
1765 treatments) (150, 155, 157, 161, 537, 542, 545). Hopefully identification of biomarkers guiding  
1766 treatment implementation would help de-risk the process of selecting promising candidates for  
1767 transitioning in clinical trials, as well as optimizing treatment protocols and designs.

1768 The choice of ASM for DEE in clinical practice is mainly influenced by cumulative experience in  
1769 open label studies and only a limited number of drug trials in etiologically homogeneous  
1770 conditions (570). For most DEE, treatment choices rely on the hypothesized drug action on clinical  
1771 and EEG phenomenology and remain confined to symptom relief and general principles of epilepsy  
1772 management. Commercially available ASMs are typically grouped by their principal mode of action  
1773 (drugs that affect voltage-dependent sodium channels, calcium currents, GABA activity, the  
1774 glutamate receptors, and drugs with other mechanisms of action - **TABLE 5**), although for many  
1775 drugs the precise mechanism of action remains unknown, or multiple actions are hypothesized. As  
1776 for other conditions, treatments for DEEs may include conventional drugs or repurposed therapies  
1777 (i.e., with specific actions that may have been used in entirely unrelated conditions).

1778 Only recently, the enormous amount of knowledge generated by molecular genetic findings in the  
1779 DEE and increased knowledge of the underlying disease mechanisms has allowed designing  
1780 etiology-specific trials for genetic DEEs (<https://clinicaltrials.gov/ct2/home>), (see **TABLE 6** and  
1781 **SUPPLEMENTAL TABLE S2**,  
1782 [https://figshare.com/articles/dataset/Guerrini\\_et\\_al\\_Supplemental\\_Table\\_S2\\_xlsx/17694728](https://figshare.com/articles/dataset/Guerrini_et_al_Supplemental_Table_S2_xlsx/17694728), for  
1783 examples).

1784 When clinical, EEG, and imaging findings suggest focal localization of the epileptogenic zone, and if  
1785 any resulting neurologic deficit is not more severe than epilepsy itself, surgical treatment of

1786 epilepsy remains one of the best options. For example, for patients with TSC, epilepsy surgery is  
1787 considered after failure of two ASMs even when multiple cortical lesions are present and TSC  
1788 operated patients, including those with infantile spasm, have a 50%–60% chance of long-term  
1789 seizure freedom after surgery for epilepsy (570).

1790 A promising alternative approach to treat DEEs is represented by gene therapies. The growth in  
1791 gene therapies in medicine has partly been realized through the development of safe and effective  
1792 means of gene delivery using viral vectors. These vectors are engineered to avoid their replication  
1793 in human cells and to deliver the wild type form of the gene mutated in a given patient into the  
1794 right cell target. The expression of the gene product delivered by viral vectors in the cells where  
1795 the genetic defect needs to be corrected is ensured using a specific promoter. For DEEs, this  
1796 treatment approach has some drawbacks, as most viral vectors can only carry a limited amount of  
1797 DNA (and thus cannot be used to replace big genes such as *SCN1A*). In addition, to bypass the  
1798 blood brain barrier (BBB), they need to be injected in the brain through intraventricular injections.  
1799 Gene therapy based on vectors derived from adeno-associated virus (AAV) has the potential to  
1800 overcome the latter limitation since it has been demonstrated that different AAV serotypes are  
1801 able to cross the BBB and thus can be used to implement gene delivery strategies based on them  
1802 to treat CNS diseases (571). Gene therapy, including AAV for DEE carries several major technical  
1803 limitations (572). Delivery would need to target the whole brain as most DEE are related to  
1804 widespread brain dysfunction. Diffusely and irreversibly altering the genetic make-up of neurons  
1805 may be a worrisome perspective since some of the genetic defects causing DEE result from both  
1806 loss and gain of function effects an overdosing can cause its own pathology. Dosing and  
1807 distribution are further complicated by the X-linked or somatic mosaic genetic alteration that  
1808 underlies the disorder, with only half or small percentages of cells needing the supplemental

1809 transgene delivery. Additional limitations are related to the fact that delivery should be realized in  
1810 a critical period, before mature networks are established.

1811 Another possible way to correct the effects of a mutation at intracellular level using genetic  
1812 material is the use of antisense oligonucleotides (ASOs), single stranded deoxyribonucleotides  
1813 which are complementary to a specific target mRNA and that, upon binding it alters its splicing,  
1814 impede its translation, or promote its degradation. ASOs are usually administered intrathecally.

1815 Studies on a conditional mouse model with Cre-dependent expression of the pathogenic patient  
1816 *SCN8A* mutation p.Arg1872Trp (R1872W) have recently demonstrated that administration of an  
1817 ASO directed against the *Scn8a* mutant transcript delayed seizure onset and increased survival,  
1818 suggesting that reduction of *SCN8A* transcript is a promising approach to treatment of intractable  
1819 childhood epilepsies (262). The effectiveness of ASOs has been confirmed in an additional study  
1820 carried out by Li and collaborators (246). These authors demonstrated that targeted reduction of  
1821 *Scn2a* mRNA expression by central administration of a gapmer ASOs in *Scn2a* Q/+ mice reduced  
1822 spontaneous seizures and significantly extended life span in treated animals. These results suggest  
1823 that human *SCN2A* gapmer ASOs could likewise impact the lives of patients with *SCN2A* gain-of-  
1824 function DEE (246). Because ASOs can regulate splicing, it is possible to use them to increase the  
1825 production of translated mRNA. TANGO (targeted augmentation of nuclear gene output)  
1826 approach, which modulates naturally occurring, nonproductive splicing events to increase target  
1827 gene and protein expression, has recently been used in animal models of DS to increase *Scn1a*  
1828 transcript and Na<sub>v</sub>1.1 protein expression. In these models, a single intracerebroventricular dose of  
1829 a lead ASO at postnatal day 2 or 14 reduced the incidence of electrographic seizures and sudden  
1830 unexpected death in epilepsy (SUDEP), suggesting that TANGO may provide a unique, gene-  
1831 specific approach for the treatment of DS (233).

1832 ASOs can also be used to regulate the activity of miRNAs, which are ‘multi-pathway’ regulatory  
1833 molecules. Mature miRNAs are generated via a multistep process. They are initially transcribed as  
1834 relatively large (even more than 1 kb) hairpin structures known as pri-miRNA. This undergoes  
1835 cleavage in the nucleus by the enzyme Drosha to produce a 60–70-nucleotide (nt) stem loop pre-  
1836 miRNA, which is subsequently transported from the nucleus to the cytoplasm. The enzyme Dicer  
1837 recognizes pre-miRNA and cleaves the stem loop, leaving an imperfect ~21–23-nt miRNA duplex  
1838 with a ~2-nt 3’ overhang at each end. The less thermodynamically stable end of the pre-miRNA  
1839 duplex is then uploaded to a binding pocket within an Argonaute (Ago) protein to form the RNA-  
1840 induced silencing complex (RISC). The miRNA-loaded RISC then traffics along mRNAs searching for  
1841 complementary binding sites and, upon finding mRNA targets containing a ~7–8-nt seed match  
1842 [typically within the 3’ untranslated region (UTR)], triggers either target degradation or  
1843 translational repression (573). Since there have been more than 300 studies on miRNA and  
1844 epilepsy, and over 100 different miRNAs have found to be altered in experimental models and  
1845 human samples [EpimiRBase (574)], miRNA could represent a novel class of molecules to be  
1846 targeted using ASOs to treat epilepsy in DEEs.

1847 Gene therapy can be also pursued correcting a specific genetic defect in patients’ cells through  
1848 endogenous gene editing. This approach is not based on expressing the wild type form of a given  
1849 gene in cells that do not express it properly, but on the substitution of a specific portion of the  
1850 endogenous mutated gene (e.g. that flanking a mutation) with the wild type sequence. Clustered  
1851 regularly interspaced palindromic repeats (CRISPR)/Cas9 is a gene-editing technology that makes it  
1852 possible to correct errors in the genome and turn on or off genes in cells and organisms quickly,  
1853 cheaply and with relative ease. This gene-editing technology has a number of laboratory  
1854 applications including rapid generation of cellular and animal models, functional genomic screens,  
1855 live imaging of the cellular genome, and gene therapy (575, 576). CRISPR/Cas9 involves two

1856 essential components: a guide RNA to match a desired target gene, and Cas9 (CRISPR-associated  
1857 protein 9) - an endonuclease which causes a double-stranded DNA break, allowing modifications  
1858 of the genome. One of the most exciting applications of CRISPR/Cas9 is its potential use to treat  
1859 genetic disorders caused by single gene mutations. Examples of such diseases include cystic  
1860 fibrosis (CF), Duchenne's muscular dystrophy (DMD) and haemoglobinopathies (576). A modified  
1861 version of the CRISPR-Cas9 system, called dead Cas9 (dCas9), can be tailored to obtain a robust  
1862 and highly specific activation of the *Scn1a* gene both in cultured neurons and in the brain tissue of  
1863 a DS mouse model, suggesting that dCas9 may be an effective and targeted approach to DS and  
1864 other disorders resulting from altered gene dosage (232). A number of challenges remain before  
1865 the potential of CRISPR/Cas9 can be translated to effective treatments at the bedside. Indeed, its  
1866 clinical translation has been hampered by varying efficiency, off-target effects, and, on occasion,  
1867 insufficient vector size for the necessary genetic material (570). In addition, a suitable vector is  
1868 needed to safely deliver Cas9-nuclease encoding genes and guide RNAs *in vivo* without any  
1869 associated toxicity (576). To overcome this problem, the use of AAV vectors has been proposed.  
1870 However, this delivery system may be too small to allow efficient transduction of the Cas9 gene. A  
1871 smaller Cas9 gene could be used, but this has additional implications on efficacy (575).

## 1872 **XI. CONCLUSIONS**

1873 Multiple genetically determined or, at times, acquired etiologies may severely alter the balance  
1874 between excitatory and inhibitory neuronal activity and result in widespread epileptogenesis in  
1875 the developing brain. If the causative defect imposes serious consequences on physiological brain  
1876 function, the superimposed epilepsy will add a clinical burden to the already compromised  
1877 neurodevelopmental processes. If the causative defect only mildly impacts physiological brain  
1878 development and function, any superimposed severe epileptogenic process will cause  
1879 considerable neurodevelopmental deterioration (577). Development of higher cortical functions is



1880 the most complex and vulnerable process and will be the most severely affected. Impairment may  
1881 be relatively selective, in the context of DEE in which for example, language, memory, attention or  
1882 executive functions are impaired to a different extent. Generalized severe cognitive impairment or  
1883 autistic features may be the result of a widespread epileptogenic process. Although DEE have a  
1884 multitude of causes and variable clinical patterns, with many genes involved whose altered  
1885 expression may affect different aspects of neural cell functioning, mechanisms whereby epileptic  
1886 activity may interfere with brain function and produce such patterns, tend to be relatively limited.  
1887 Moderate levels of hyperexcitability can disrupt cortical processing, with temporal and anatomic  
1888 specificity (578). Disruption is time-locked with the EEG event accompanying hyperexcitability and  
1889 specific to the modality represented in the anatomic area involved (579–581). Redundant and  
1890 frequent EEG abnormalities as observed in DEE may cause widespread cortical dysfunction that  
1891 can be manifested with signs of early cognitive regression even when seizure activity is not yet  
1892 overly manifested (582, 583). The timing of onset, network distribution and duration of the  
1893 epileptogenic process influence how the DEE will be manifested, at times in close relationship with  
1894 its specific etiology, at times irrespective from it similar anatomoclinical backgrounds may be  
1895 accompanied by very different forms of DEE in different individuals. In this perspective, while  
1896 efforts towards development of precision treatment approaches in DEE shall ideally target the  
1897 causative mechanisms, traditional approaches with antiseizure medications addressed at  
1898 mitigating the consequences of redundant epileptic activity on physiological brain function still  
1899 have a relevant role.

#### 1900 **ACKNOWLEDGMENTS AND GRANTS**

1901 R. Guerrini acknowledges grant support by the Tuscany Region Call for Health 2018 (Project  
1902 DECODE-EE) and by Fondazione Cassa di Risparmio di Firenze (Project BRAIN). A.S. Galanopoulou  
1903 acknowledges grant support by NIH U54 NS100064, R01 NS091170, American Epilepsy Society

1904 seed grant, the Heffer Family and the Segal Family Foundations, and the Abbe Goldstein/Joshua  
 1905 Lurie and Laurie Marsh/Dan Levitz families. F. Benfenati acknowledges grant support by Era-Net  
 1906 Neuron 2017 Snaropathies, IRCCS Ospedale Policlinico San Martino (Ricerca Corrente and  
 1907 "5x1000"), the EU Joint Programme on Neurodegenerative Disease Research 2020 Project  
 1908 "Neurophage", and the Italian Ministry of University and Research (PRIN 2015-H4K2CR and 2017-  
 1909 A9MK4R). The support of Telethon-Italy (Grant GGP19120 to FB) is also acknowledged. M.  
 1910 Mantegazza acknowledges grant support by the Laboratory of Excellence "Ion Channel Science  
 1911 and Therapeutics" (LabEx ICST, ANR-11-LABX-0015-01, France) and the IDEX UCA-Jedi (University  
 1912 Côte d'Azur ANR-15-IDEX-01, France). Graphical Abstract was created with BioRender.com.

### 1913 **DISCLOSURES**

1914 AS Galanopoulou is the Editor-in-Chief of *Epilepsia Open* and receives royalties from Elsevier,  
 1915 Medlink, and Morgan and Claypool for publications. The other authors declare no conflicts of  
 1916 interest, financial or otherwise.

### 1917 **REFERENCES**

- 1918 1. Stafstrom CE, Carmant L. Seizures and Epilepsy: An Overview for Neuroscientists. **Cold**  
 1919 **Spring Harb Perspect Med** 5: a022426--a022426, 2015. doi: 10.1101/cshperspect.a022426.
- 1920 2. Scheffer IE, Berkovic S, Capovilla G, Connolly MB, French J, Guilhoto L, et al. ILAE  
 1921 classification of the epilepsies: Position paper of the ILAE Commission for Classification and  
 1922 Terminology. **Epilepsia** 58: 512–521, 2017. doi: 10.1111/epi.13709.
- 1923 3. Cutri-French C, Armstrong D, Saby J, Gorman C, Lane J, Fu C, et al. Comparison of Core  
 1924 Features in Four Developmental Encephalopathies in the Rett Natural History Study. **Ann**  
 1925 **Neurol** 88: 396–406, 2020. doi: 10.1002/ana.25797.
- 1926 4. McTague A, Howell KB, Cross JH, Kurian MA, Scheffer IE. The genetic landscape of the  
 1927 epileptic encephalopathies of infancy and childhood. **Lancet Neurol** 15: 304–316, 2016. doi:

- 1928 10.1016/S1474-4422(15)00250-1.
- 1929 5. Riney K, Bogacz A, Somerville E, Hirsch E, Nabbout R, Scheffer IE, et al. ILAE Classification  
1930 and Definition of Epilepsy Syndromes with Onset at a Variable Age: Position Statement by  
1931 the ILAE Task Force on Nosology and Definitions. [Online]. Edited by ILAE 2021: 2021.  
1932 [http://files/1501/Riney\\_VariableAges\\_7Apr21.pdf](http://files/1501/Riney_VariableAges_7Apr21.pdf).
- 1933 6. Specchio N, Wirrel EC, Scheffer IE, Nabbout R, Riney K, Samia P, et al. ILAE Classification and  
1934 Definition of Epilepsy Syndromes with Onset in Childhood: Position Paper by the ILAE Task  
1935 Force on Nosology and Definitions. [Online]. Edited by ILAE 2021: 2021.  
1936 <http://files/1503/Specchio>.
- 1937 7. Zuberi SM, Wirrel EC, Yozawitz E, Wilmshurst JM, Specchio N, Riney K, et al. ILAE  
1938 Classification & Definition of Epilepsy Syndromes in the Neonate and Infant: Position  
1939 Statement by the ILAE Task Force on Nosology and Definitions [Online]. Edited by ILAE 2021:  
1940 2021. <http://files/1505/Zuberi>.
- 1941 8. Bayat A, Bayat M, Rubboli G, Møller RS. Epilepsy Syndromes in the First Year of Life and  
1942 Usefulness of Genetic Testing for Precision Therapy. **Genes** 12: 1051, 2021. doi:  
1943 10.3390/genes12071051.
- 1944 9. Consortium E, Project EP, Allen AS, Berkovic SF, Cossette P, Delanty N, et al. De novo  
1945 mutations in epileptic encephalopathies. **Nature** 501: 217–221, 2013. doi:  
1946 10.1038/nature12439.
- 1947 10. Epilepsy Phenome/Genome Project, Epi4K Consortium. Copy number variant analysis from  
1948 exome data in 349 patients with epileptic encephalopathy. **Ann Neurol** 78: 323–328, 2015.  
1949 doi: 10.1002/ana.24457.
- 1950 11. Epi4K Consortium, Epilepsy Phenome/Genome Project, Allen AS, Berkovic SF, Cossette P,  
1951 Delanty N, et al. De novo mutations in synaptic transmission genes including DNM1 cause

- 1952 epileptic encephalopathies. **Am J Hum Genet** 95: 360–370, 2014. doi:  
1953 10.1016/j.ajhg.2014.08.013.
- 1954 12. Paciorkowski AR, Thio LL, Dobyns WB. Genetic and biologic classification of infantile spasms.  
1955 **Pediatr Neurol** 45: 355–367, 2011. doi: 10.1016/j.pediatrneurol.2011.08.010.
- 1956 13. Wirrell EC, Shellhaas RA, Joshi C, Keator C, Kumar S, Mitchell WG, et al. How should children  
1957 with West syndrome be efficiently and accurately investigated? Results from the National  
1958 Infantile Spasms Consortium. **Epilepsia** 56: 617–625, 2015. doi: 10.1111/epi.12951.
- 1959 14. Asadi-Pooya AA. Lennox-Gastaut syndrome: a comprehensive review. **Neurol Sci** 39: 403–  
1960 414, 2018. doi: 10.1007/s10072-017-3188-y.
- 1961 15. Ben-Ari Y, Holmes GL. Effects of seizures on developmental processes in the immature  
1962 brain. **Lancet Neurol** 5: 1055–1063, 2006. doi: 10.1016/S1474-4422(06)70626-3.
- 1963 16. Hamdan FF, Myers CT, Cossette P, Lemay P, Spiegelman D, Laporte AD, et al. High Rate of  
1964 Recurrent De Novo Mutations in Developmental and Epileptic Encephalopathies. **Am J Hum**  
1965 **Genet** 101: 664–685, 2017. doi: 10.1016/j.ajhg.2017.09.008.
- 1966 17. Mefford HC, Yendle SC, Hsu C, Cook J, Geraghty E, McMahon JM, et al. Rare copy number  
1967 variants are an important cause of epileptic encephalopathies. **Ann Neurol** 70: 974–985,  
1968 2011. doi: 10.1002/ana.22645.
- 1969 18. Ma Y, Chen C, Wang Y, Wu L, He F, Chen C, et al. Analysis copy number variation of Chinese  
1970 children in early-onset epileptic encephalopathies with unknown cause: CNVs analysis in  
1971 EOEES. **Clin Genet** 90: 428–436, 2016. doi: 10.1111/cge.12768.
- 1972 19. Happ HC, Carvill GL. A 2020 View on the Genetics of Developmental and Epileptic  
1973 Encephalopathies. **Epilepsy Curr** 20: 90–96, 2020. doi: 10.1177/1535759720906118.
- 1974 20. Myers CT, Hollingsworth G, Muir AM, Schneider AL, Thuesmann Z, Knupp A, et al. Parental  
1975 Mosaicism in “De Novo” Epileptic Encephalopathies. **N Engl J Med** 378: 1646–1648, 2018.

- 1976 doi: 10.1056/NEJMc1714579.
- 1977 21. de Lange IM, Koudijs MJ, van 't Slot R, Sonsma ACM, Mulder F, Carbo EC, et al. Assessment  
1978 of parental mosaicism in *SCN1A* -related epilepsy by single-molecule molecular inversion  
1979 probes and next-generation sequencing. **J Med Genet** 56: 75–80, 2019. doi:  
1980 10.1136/jmedgenet-2018-105672.
- 1981 22. Helbig KL, Farwell Hagman KD, Shinde DN, Mroske C, Powis Z, Li S, et al. Diagnostic exome  
1982 sequencing provides a molecular diagnosis for a significant proportion of patients with  
1983 epilepsy. **Genet Med** 18: 898–905, 2016. doi: 10.1038/gim.2015.186.
- 1984 23. Papuc SM, Abela L, Steindl K, Begemann A, Simmons TL, Schmitt B, et al. The role of  
1985 recessive inheritance in early-onset epileptic encephalopathies: a combined whole-exome  
1986 sequencing and copy number study. **Eur J Hum Genet** 27: 408–421, 2019. doi:  
1987 10.1038/s41431-018-0299-8.
- 1988 24. Carvill GL, Engel KL, Ramamurthy A, Cochran JN, Roovers J, Stamberger H, et al. Aberrant  
1989 Inclusion of a Poison Exon Causes Dravet Syndrome and Related *SCN1A*-Associated Genetic  
1990 Epilepsies. **Am J Hum Genet** 103: 1022–1029, 2018. doi: 10.1016/j.ajhg.2018.10.023.
- 1991 25. Zhang X, Chen MH, Wu X, Kodani A, Fan J, Doan R, et al. Cell-Type-Specific Alternative  
1992 Splicing Governs Cell Fate in the Developing Cerebral Cortex. **Cell** 166: 1147--1162.e15,  
1993 2016. doi: 10.1016/j.cell.2016.07.025.
- 1994 26. D’Gama AM, Walsh CA. Somatic mosaicism and neurodevelopmental disease. **Nat Neurosci**  
1995 21: 1504–1514, 2018. doi: 10.1038/s41593-018-0257-3.
- 1996 27. Winawer MR, Griffin NG, Samanamud J, Baugh EH, Rathakrishnan D, Ramalingam S, et al.  
1997 Somatic *SLC35A2* variants in the brain are associated with intractable neocortical epilepsy.  
1998 **Ann Neurol** 83: 1133–1146, 2018. doi: 10.1002/ana.25243.
- 1999 28. Sim NS, Seo Y, Lim JS, Kim WK, Son H, Kim HD, et al. Brain somatic mutations in *SLC35A2*

- 2000 cause intractable epilepsy with aberrant N-glycosylation. **Neurol Genet** 4: e294, 2018. doi:  
2001 10.1212/NXG.0000000000000294.
- 2002 29. Baldassari S, Ribierre T, Marsan E, Adle-Biassette H, Ferrand-Sorbets S, Bulteau C, et al.  
2003 Dissecting the genetic basis of focal cortical dysplasia: a large cohort study. **Acta**  
2004 **Neuropathol** 138: 885–900, 2019. doi: 10.1007/s00401-019-02061-5.
- 2005 30. Miller KE, Koboldt DC, Schieffer KM, Bedrosian TA, Crist E, Sheline A, et al. Somatic *SLC35A2*  
2006 mosaicism correlates with clinical findings in epilepsy brain tissue. **Neurol Genet** 6: e460,  
2007 2020. doi: 10.1212/NXG.0000000000000460.
- 2008 31. Bonduelle T, Hartlieb T, Baldassari S, Sim NS, Kim SH, Kang H-C, et al. Frequent *SLC35A2*  
2009 brain mosaicism in mild malformation of cortical development with oligodendroglial  
2010 hyperplasia in epilepsy (MOGHE). **Acta Neuropathol Commun** 9: 3, 2021. doi:  
2011 10.1186/s40478-020-01085-3.
- 2012 32. Nakayama T, Ishii A, Yoshida T, Nasu H, Shimojima K, Yamamoto T, et al. Somatic mosaic  
2013 deletions involving *SCN1A* cause Dravet syndrome. **Am J Med Genet Part A** 176: 657–662,  
2014 2018. doi: 10.1002/ajmg.a.38596.
- 2015 33. Stosser MB, Lindy AS, Butler E, Retterer K, Piccirillo-Stosser CM, Richard G, et al. High  
2016 frequency of mosaic pathogenic variants in genes causing epilepsy-related  
2017 neurodevelopmental disorders. **Genet Med** 20: 403–410, 2018. doi: 10.1038/gim.2017.114.
- 2018 34. Ye Z, Chatterton Z, Pflueger J, Damiano JA, McQuillan L, Harvey AS, et al. Cerebrospinal fluid  
2019 liquid biopsy for detecting somatic mosaicism in brain. **Brain Commun** 3: fcaa235, 2021. doi:  
2020 10.1093/braincomms/fcaa235.
- 2021 35. Kim S, Baldassari S, Sim NS, Chipaux M, Dorfmueller G, Kim DS, et al. Detection of Brain  
2022 Somatic Mutations in Cerebrospinal Fluid from Refractory Epilepsy Patients. **Ann Neurol** 89:  
2023 1248–1252, 2021. doi: 10.1002/ana.26080.

- 2024 36. Eichers E, Lewis RA, Katsanis N, Lupski J. Triallelic inheritance: a bridge between Mendelian  
2025 and multifactorial traits. **Ann Med** 36: 262–272, 2004. doi: 10.1080/07853890410026214.
- 2026 37. Glasscock E, Qian J, Yoo JW, Noebels JL. Masking epilepsy by combining two epilepsy genes.  
2027 **Nat Neurosci** 10: 1554–1558, 2007. doi: 10.1038/nn1999.
- 2028 38. Hawkins NA, Martin MS, Frankel WN, Kearney JA, Escayg A. Neuronal voltage-gated ion  
2029 channels are genetic modifiers of generalized epilepsy with febrile seizures plus. **Neurobiol**  
2030 **Dis** 41: 655–660, 2011. doi: 10.1016/j.nbd.2010.11.016.
- 2031 39. Klassen T, Davis C, Goldman A, Burgess D, Chen T, Wheeler D, et al. Exome Sequencing of  
2032 Ion Channel Genes Reveals Complex Profiles Confounding Personal Risk Assessment in  
2033 Epilepsy. **Cell** 145: 1036–1048, 2011. doi: 10.1016/j.cell.2011.05.025.
- 2034 40. Hasan S, Balobaid A, Grottesi A, Dabbagh O, Cenciarini M, Rawashdeh R, et al. Lethal digenic  
2035 mutations in the K<sup>+</sup> channels Kir4.1 ( *KCNJ10* ) and SLACK ( *KCNT1* ) associated with severe-  
2036 disabling seizures and neurodevelopmental delay. **J Neurophysiol** 118: 2402–2411, 2017.  
2037 doi: 10.1152/jn.00284.2017.
- 2038 41. Calhoun JD, Hawkins NA, Zachwieja NJ, Kearney JA. *Cacna1g* is a genetic modifier of  
2039 epilepsy in a mouse model of Dravet syndrome. **Epilepsia** 58: e111–e115, 2017. doi:  
2040 10.1111/epi.13811.
- 2041 42. Fernández-Marmiesse A, Roca I, Díaz-Flores F, Cantarín V, Pérez-Poyato M, Fontalba A, et al.  
2042 Rare Variants in 48 Genes Account for 42% of Cases of Epilepsy With or Without  
2043 Neurodevelopmental Delay in 246 Pediatric Patients. **Front Neurosci** 13: 1135, 2019. doi:  
2044 10.3389/fnins.2019.01135.
- 2045 43. Pelorosso C, Watrin F, Conti V, Buhler E, Gelot A, Yang X, et al. Somatic double-hit in MTOR  
2046 and RPS6 in hemimegalencephaly with intractable epilepsy. **Hum Mol Genet** 28: 3755–  
2047 3765, 2019. doi: 10.1093/hmg/ddz194.

- 2048 44. Horsthemke B. Epimutations in human disease. **Curr Top Microbiol Immunol** 310: 45–59,  
2049 2006. doi: 10.1007/3-540-31181-5\_4.
- 2050 45. Henshall DC, Kobow K. Epigenetics and Epilepsy. **Cold Spring Harb Perspect Med** 5: a022731,  
2051 2015. doi: 10.1101/cshperspect.a022731.
- 2052 46. Urdinguio RG, Sanchez-Mut J V, Esteller M. Epigenetic mechanisms in neurological diseases:  
2053 genes, syndromes, and therapies. **Lancet Neurol** 8: 1056–1072, 2009. doi: 10.1016/S1474-  
2054 4422(09)70262-5.
- 2055 47. Fischer A, Sananbenesi F, Wang X, Dobbin M, Tsai L-H. Recovery of learning and memory is  
2056 associated with chromatin remodelling. **Nature** 447: 178–182, 2007. doi:  
2057 10.1038/nature05772.
- 2058 48. Levenson JM, Sweatt JD. Epigenetic mechanisms in memory formation. **Nat Rev Neurosci** 6:  
2059 108–118, 2005. doi: 10.1038/nrn1604.
- 2060 49. Levenson JM, Roth TL, Lubin FD, Miller CA, Huang I-C, Desai P, et al. Evidence That DNA  
2061 (Cytosine-5) Methyltransferase Regulates Synaptic Plasticity in the Hippocampus. **J Biol**  
2062 **Chem** 281: 15763–15773, 2006. doi: 10.1074/jbc.M511767200.
- 2063 50. Aid T, Kazantseva A, Piirsoo M, Palm K, Timmusk T. Mouse and ratBDNF gene structure and  
2064 expression revisited. **J Neurosci Res** 85: 525–535, 2007. doi: 10.1002/jnr.21139.
- 2065 51. Binder DK. The Role of BDNF in Epilepsy and Other Diseases of the Mature Nervous System.  
2066 In: **Recent Advances in Epilepsy Research**, edited by Binder DK, Scharfman HE. Springer US,  
2067 p. 34–56. [http://link.springer.com/10.1007/978-1-4757-6376-8\\_3](http://link.springer.com/10.1007/978-1-4757-6376-8_3).
- 2068 52. Nelson ED, Kavalali ET, Monteggia LM. Activity-Dependent Suppression of Miniature  
2069 Neurotransmission through the Regulation of DNA Methylation. **J Neurosci** 28: 395–406,  
2070 2008. doi: 10.1523/JNEUROSCI.3796-07.2008.
- 2071 53. Salar S, Moshé SL, Galanopoulou AS. Metabolic etiologies in West syndrome. **Epilepsia**



- 2072        **Open 3**: 134–166, 2018. doi: 10.1002/epi4.12102.
- 2073    54. Galanopoulou AS, Gorter JA, Cepeda C. Finding a better drug for epilepsy: the mTOR  
2074        pathway as an antiepileptogenic target. **Epilepsia** 53: 1119–1130, 2012. doi:  
2075        10.1111/j.1528-1167.2012.03506.x.
- 2076    55. Katsarou A-M, Moshé SL, Galanopoulou AS. Interneuronopathies and their role in early life  
2077        epilepsies and neurodevelopmental disorders. **Epilepsia Open** 2: 284–306, 2017. doi:  
2078        10.1002/epi4.12062.
- 2079    56. Lado FA, Rubboli G, Capovilla P, Avanzini G, Moshé SL. Pathophysiology of epileptic  
2080        encephalopathies. **Epilepsia** 54: 6–13, 2013. doi: 10.1111/epi.12417.
- 2081    57. Scharfman HE. The neurobiology of epilepsy. **Curr Neurol Neurosci Rep** 7: 348–354, 2007.  
2082        doi: 10.1007/s11910-007-0053-z.
- 2083    58. Carvill GL, Regan BM, Yendle SC, O’Roak BJ, Lozovaya N, Bruneau N, et al. GRIN2A mutations  
2084        cause epilepsy-aphasia spectrum disorders. **Nat Genet** 45: 1073–1076, 2013. doi:  
2085        10.1038/ng.2727.
- 2086    59. Li D, Yuan H, Ortiz-Gonzalez XR, Marsh ED, Tian L, McCormick EM, et al. GRIN2D Recurrent  
2087        De Novo Dominant Mutation Causes a Severe Epileptic Encephalopathy Treatable with  
2088        NMDA Receptor Channel Blockers. **Am J Hum Genet** 99: 802–816, 2016. doi:  
2089        10.1016/j.ajhg.2016.07.013.
- 2090    60. Molinari F, Raas-Rothschild A, Rio M, Fiermonte G, Encha-Razavi F, Palmieri L, et al.  
2091        Impaired Mitochondrial Glutamate Transport in Autosomal Recessive Neonatal Myoclonic  
2092        Epilepsy. **Am J Hum Genet** 76: 334–339, 2005. doi: 10.1086/427564.
- 2093    61. Myers CT, McMahon JM, Schneider AL, Petrovski S, Allen AS, Carvill GL, et al. De Novo  
2094        Mutations in SLC1A2 and CACNA1A Are Important Causes of Epileptic Encephalopathies.  
2095        **Am J Hum Genet** 99: 287–298, 2016. doi: 10.1016/j.ajhg.2016.06.003.

- 2096 62. Lemke JR, Hendrickx R, Geider K, Laube B, Schwake M, Harvey RJ, et al. GRIN2B mutations in  
2097 West syndrome and intellectual disability with focal epilepsy. **Ann Neurol** 75: 147–154,  
2098 2014. doi: 10.1002/ana.24073.
- 2099 63. Lemke JR, Geider K, Helbig KL, Heyne HO, Schütz H, Hentschel J, et al. Delineating the *GRIN1*  
2100 phenotypic spectrum: A distinct genetic NMDA receptor encephalopathy. **Neurology** 86:  
2101 2171–2178, 2016. doi: 10.1212/WNL.0000000000002740.
- 2102 64. Yu FH, Mantegazza M, Westenbroek RE, Robbins CA, Kalume F, Burton KA, et al. Reduced  
2103 sodium current in GABAergic interneurons in a mouse model of severe myoclonic epilepsy  
2104 in infancy. **Nat Neurosci** 9: 1142–1149, 2006. doi: 10.1038/nn1754.
- 2105 65. Ogiwara I, Miyamoto H, Morita N, Atapour N, Mazaki E, Inoue I, et al. Nav1.1 localizes to  
2106 axons of parvalbumin-positive inhibitory interneurons: a circuit basis for epileptic seizures in  
2107 mice carrying an *Scn1a* gene mutation. **J Neurosci** 27: 5903–5914, 2007. doi:  
2108 10.1523/JNEUROSCI.5270-06.2007.
- 2109 66. Catterall WA, Kalume F, Oakley JC. Na<sub>v</sub> 1.1 channels and epilepsy: Na<sub>v</sub> 1.1 channels and  
2110 epilepsy. **J Physiol** 588: 1849–1859, 2010. doi: 10.1113/jphysiol.2010.187484.
- 2111 67. Du J, Simmons S, Brunklaus A, Adiconis X, Hession CC, Fu Z, et al. Differential excitatory vs  
2112 inhibitory SCN expression at single cell level regulates brain sodium channel function in  
2113 neurodevelopmental disorders. **Eur J Paediatr Neurol** 24: 129–133, 2020. doi:  
2114 10.1016/j.ejpn.2019.12.019.
- 2115 68. Hurni N, Kolodziejczak M, Tomasello U, Badia J, Jacobshagen M, Prados J, et al. Transient  
2116 Cell-intrinsic Activity Regulates the Migration and Laminar Positioning of Cortical Projection  
2117 Neurons. **Cereb Cortex** 27: 3052–3063, 2017. doi: 10.1093/cercor/bhx059.
- 2118 69. Vitali I, Fièvre S, Telley L, Oberst P, Bariselli S, Frangeul L, et al. Progenitor Hyperpolarization  
2119 Regulates the Sequential Generation of Neuronal Subtypes in the Developing Neocortex.

- 2120 **Cell** 174: 1264--1276.e15, 2018. doi: 10.1016/j.cell.2018.06.036.
- 2121 70. Rubinstein M, Westenbroek RE, Yu FH, Jones CJ, Scheuer T, Catterall WA. Genetic  
2122 background modulates impaired excitability of inhibitory neurons in a mouse model of  
2123 Dravet syndrome. **Neurobiol Dis** 73: 106–117, 2015. doi: 10.1016/j.nbd.2014.09.017.
- 2124 71. Pitkänen A, Lukasiuk K, Dudek FE, Staley KJ. Epileptogenesis. **Cold Spring Harb Perspect**  
2125 **Med** 5, 2015. doi: 10.1101/cshperspect.a022822.
- 2126 72. Fisher RS, Cross JH, French JA, Higurashi N, Hirsch E, Jansen FE, et al. Operational  
2127 classification of seizure types by the International League Against Epilepsy: Position Paper of  
2128 the ILAE Commission for Classification and Terminology. **Epilepsia** 58: 522–530, 2017. doi:  
2129 10.1111/epi.13670.
- 2130 73. Johnston D, Brown TH. The synaptic nature of the paroxysmal depolarizing shift in  
2131 hippocampal neurons. **Ann Neurol** 16: S65--S71, 1984. doi: 10.1002/ana.410160711.
- 2132 74. Traub RD, Michelson-Law H, Bibbig AEJ, Buhl EH, Whittington MA. Gap Junctions, Fast  
2133 Oscillations and the Initiation of Seizures. In: **Recent Advances in Epilepsy Research**, edited  
2134 by Binder DK, Scharfman HE. Springer US, p. 110–122.  
2135 [http://link.springer.com/10.1007/978-1-4757-6376-8\\_9](http://link.springer.com/10.1007/978-1-4757-6376-8_9).
- 2136 75. Mylvaganam S, Ramani M, Krawczyk M, Carlen PL. Roles of gap junctions, connexins, and  
2137 pannexins in epilepsy. **Front Physiol** 5, 2014. doi: 10.3389/fphys.2014.00172.
- 2138 76. Wallraff A. The Impact of Astrocytic Gap Junctional Coupling on Potassium Buffering in the  
2139 Hippocampus. **J Neurosci** 26: 5438–5447, 2006. doi: 10.1523/JNEUROSCI.0037-06.2006.
- 2140 77. Rouach N, Koulakoff A, Abudara V, Willecke K, Giaume C. Astroglial Metabolic Networks  
2141 Sustain Hippocampal Synaptic Transmission. **Science** 322: 1551–1555, 2008. doi:  
2142 10.1126/science.1164022.
- 2143 78. Cobb SR, Buhl EH, Halasy K, Paulsen O, Somogyi P. Synchronization of neuronal activity in

- 2144 hippocampus by individual GABAergic interneurons. **Nature** 378: 75–78, 1995. doi:  
2145 10.1038/378075a0.
- 2146 79. Pinault D, O'Brien TJ. Cellular and network mechanisms of genetically-determined absence  
2147 seizures. **Thalamus Relat Syst** 3: 181–203, 2005. doi: 10.1017/S1472928807000209.
- 2148 80. Blumenfeld H. Cellular and network mechanisms of spike-wave seizures. **Epilepsia** 46 Suppl  
2149 9: 21–33, 2005. doi: 10.1111/j.1528-1167.2005.00311.x.
- 2150 81. van Luijckelaar G, Onat FY, Gallagher MJ. Animal models of absence epilepsies: what do they  
2151 model and do sex and sex hormones matter? **Neurobiol Dis** 72 Pt B: 167–179, 2014. doi:  
2152 10.1016/j.nbd.2014.08.014.
- 2153 82. Kostopoulos GK. Spike-and-wave discharges of absence seizures as a transformation of  
2154 sleep spindles: the continuing development of a hypothesis. **Clin Neurophysiol** 111 Suppl:  
2155 S27--38, 2000. doi: 10.1016/s1388-2457(00)00399-0.
- 2156 83. Rosenow F, Lüders H. Presurgical evaluation of epilepsy. **Brain** 124: 1683–1700, 2001. doi:  
2157 10.1093/brain/124.9.1683.
- 2158 84. Lüders HO, Najm I, Nair D, Widdess-Walsh P, Bingman W. The epileptogenic zone: general  
2159 principles. **Epileptic Disord** 8 Suppl 2: S1--9, 2006.  
2160 <http://www.ncbi.nlm.nih.gov/pubmed/17012067>.
- 2161 85. Kreindler A, Zuckermann E, Steriade M, Chimion D. Electro-clinical features of convulsions  
2162 induced by stimulation of brain stem. **J Neurophysiol** 21: 430–436, 1958. doi:  
2163 10.1152/jn.1958.21.5.430.
- 2164 86. Neville BG. The origin of infantile spasms: evidence from a case of hydranencephaly. **Dev**  
2165 **Med Child Neurol** 14: 644–647, 1972. doi: 10.1111/j.1469-8749.1972.tb02647.x.
- 2166 87. Lee CL, Frost JD, Swann JW, Hrachovy RA. A new animal model of infantile spasms with  
2167 unprovoked persistent seizures. **Epilepsia** 49: 298–307, 2008. doi: 10.1111/j.1528-

- 2168 1167.2007.01377.x.
- 2169 88. Scantlebury MH, Galanopoulou AS, Chudomelova L, Raffo E, Betancourth D, Moshé SL. A  
2170 model of symptomatic infantile spasms syndrome. **Neurobiol Dis** 37: 604–612, 2010. doi:  
2171 10.1016/j.nbd.2009.11.011.
- 2172 89. Burgess R, Wang S, McTague A, Boysen KE, Yang X, Zeng Q, et al. The Genetic Landscape of  
2173 Epilepsy of Infancy with Migrating Focal Seizures. **Ann Neurol** 86: 821–831, 2019. doi:  
2174 10.1002/ana.25619.
- 2175 90. Galanopoulou AS, Moshé SL. In search of epilepsy biomarkers in the immature brain: goals,  
2176 challenges and strategies. **Biomark Med** 5: 615–628, 2011. doi: 10.2217/bmm.11.71.
- 2177 91. Dobbing J, Sands J. Comparative aspects of the brain growth spurt. **Early Hum Dev** 3: 79–83,  
2178 1979. doi: 10.1016/0378-3782(79)90022-7.
- 2179 92. Ojeda SR, Advis JP, Andrews WW. Neuroendocrine control of the onset of puberty in the  
2180 rat. **Fed Proc** 39: 2365–2371, 1980. <http://www.ncbi.nlm.nih.gov/pubmed/6989642>.
- 2181 93. Buyanova IS, Arsalidou M. Cerebral White Matter Myelination and Relations to Age,  
2182 Gender, and Cognition: A Selective Review. **Front Hum Neurosci** 15: 662031, 2021. doi:  
2183 10.3389/fnhum.2021.662031.
- 2184 94. Clancy B, Darlington RB, Finlay BL. Translating developmental time across mammalian  
2185 species. **Neuroscience** 105: 7–17, 2001. doi: 10.1016/s0306-4522(01)00171-3.
- 2186 95. Danglot L, Triller A, Marty S. The development of hippocampal interneurons in rodents.  
2187 **Hippocampus** 16: 1032–1060, 2006. doi: 10.1002/hipo.20225.
- 2188 96. Lenroot RK, Giedd JN. Brain development in children and adolescents: insights from  
2189 anatomical magnetic resonance imaging. **Neurosci Biobehav Rev** 30: 718–729, 2006. doi:  
2190 10.1016/j.neubiorev.2006.06.001.
- 2191 97. Semple BD, Blomgren K, Gimlin K, Ferriero DM, Noble-Haeusslein LJ. Brain development in

- 2192 rodents and humans: Identifying benchmarks of maturation and vulnerability to injury  
2193 across species. **Prog Neurobiol** 106–107: 1–16, 2013. doi:  
2194 10.1016/j.pneurobio.2013.04.001.
- 2195 98. Silbereis JC, Pochareddy S, Zhu Y, Li M, Sestan N. The Cellular and Molecular Landscapes of  
2196 the Developing Human Central Nervous System. **Neuron** 89: 248–268, 2016. doi:  
2197 10.1016/j.neuron.2015.12.008.
- 2198 99. Steiner P. Brain Fuel Utilization in the Developing Brain. **Ann Nutr Metab** 75 Suppl 1: 8–18,  
2199 2019. doi: 10.1159/000508054.
- 2200 100. Zeiss CJ. Comparative Milestones in Rodent and Human Postnatal Central Nervous System  
2201 Development. **Toxicol Pathol** 49: 1368–1373, 2021. doi: 10.1177/01926233211046933.
- 2202 101. Moshé SL, Albala BJ. Maturation changes in postictal refractoriness and seizure  
2203 susceptibility in developing rats. **Ann Neurol** 13: 552–557, 1983. doi:  
2204 10.1002/ana.410130514.
- 2205 102. Haas KZ, Sperber EF, Moshé SL. Kindling in developing animals: interactions between  
2206 ipsilateral foci. **Brain Res Dev Brain Res** 68: 140–143, 1992. doi: 10.1016/0165-  
2207 3806(92)90257-w.
- 2208 103. Haas KZ, Sperber EF, Opanashuk LA, Stanton PK, Moshé SL. Resistance of immature  
2209 hippocampus to morphologic and physiologic alterations following status epilepticus or  
2210 kindling. **Hippocampus** 11: 615–625, 2001. doi: 10.1002/hipo.1076.
- 2211 104. Sperber EF, Stanton PK, Haas K, Ackermann RF, Moshé SL. Developmental differences in the  
2212 neurobiology of epileptic brain damage. **Epilepsy Res Suppl** 9: 67–81, 1992.  
2213 <http://www.ncbi.nlm.nih.gov/pubmed/1285916>.
- 2214 105. Akman O, Moshé SL, Galanopoulou AS. Sex-specific consequences of early life seizures.  
2215 **Neurobiol Dis** 72 Pt B: 153–166, 2014. doi: 10.1016/j.nbd.2014.05.021.

- 2216 106. Chudomel O, Hasson H, Bojar M, Moshé SL, Galanopoulou AS. Age- and sex-related  
2217 characteristics of tonic GABA currents in the rat substantia nigra pars reticulata. **Neurochem**  
2218 **Res** 40: 747–757, 2015. doi: 10.1007/s11064-015-1523-3.
- 2219 107. Chudomel O, Herman H, Nair K, Moshé SL, Galanopoulou AS. Age- and gender-related  
2220 differences in GABAA receptor-mediated postsynaptic currents in GABAergic neurons of the  
2221 substantia nigra reticulata in the rat. **Neuroscience** 163: 155–167, 2009. doi:  
2222 10.1016/j.neuroscience.2009.06.025.
- 2223 108. Galanopoulou AS. Sexually dimorphic expression of KCC2 and GABA function. **Epilepsy Res**  
2224 80: 99–113, 2008. doi: 10.1016/j.eplepsyres.2008.04.013.
- 2225 109. Galanopoulou AS, Moshé SL. The epileptic hypothesis: developmentally related arguments  
2226 based on animal models. **Epilepsia** 50 Suppl 7: 37–42, 2009. doi: 10.1111/j.1528-  
2227 1167.2009.02217.x.
- 2228 110. Giorgi FS, Galanopoulou AS, Moshé SL. Sex dimorphism in seizure-controlling networks.  
2229 **Neurobiol Dis** 72 Pt B: 144–152, 2014. doi: 10.1016/j.nbd.2014.05.010.
- 2230 111. Kyrozis A, Chudomel O, Moshé SL, Galanopoulou AS. Sex-dependent maturation of GABAA  
2231 receptor-mediated synaptic events in rat substantia nigra reticulata. **Neurosci Lett** 398: 1–5,  
2232 2006. doi: 10.1016/j.neulet.2005.12.018.
- 2233 112. Ben-Ari Y, Cherubini E, Corradetti R, Gaiarsa JL. Giant synaptic potentials in immature rat  
2234 CA3 hippocampal neurones. **J Physiol** 416: 303–325, 1989. doi:  
2235 10.1113/jphysiol.1989.sp017762.
- 2236 113. Brown DA, Scholfield CN. Depolarization of neurones in the isolated olfactory cortex of the  
2237 guinea-pig by gamma-aminobutyric acid. **Br J Pharmacol** 65: 339–345, 1979. doi:  
2238 10.1111/j.1476-5381.1979.tb07835.x.
- 2239 114. Galvan M, Scholfield CN, Brown DA. Depolarizing actions of gamma-aminobutyric acid

- 2240 (GABA) on mammalian brain slices. **Br J Pharmacol** 62: 410P, 1978.  
2241 <http://www.ncbi.nlm.nih.gov/pubmed/638340>.
- 2242 115. LoTurco JJ, Owens DF, Heath MJ, Davis MB, Kriegstein AR. GABA and glutamate depolarize  
2243 cortical progenitor cells and inhibit DNA synthesis. **Neuron** 15: 1287–1298, 1995. doi:  
2244 10.1016/0896-6273(95)90008-x.
- 2245 116. Luhmann HJ, Prince DA. Postnatal maturation of the GABAergic system in rat neocortex. **J**  
2246 **Neurophysiol** 65: 247–263, 1991. doi: 10.1152/jn.1991.65.2.247.
- 2247 117. Mueller AL, Chesnut RM, Schwartzkroin PA. Actions of GABA in developing rabbit  
2248 hippocampus: an in vitro study. **Neurosci Lett** 39: 193–198, 1983. doi: 10.1016/0304-  
2249 3940(83)90076-9.
- 2250 118. Delpire E, Rauchman MI, Beier DR, Hebert SC, Gullans SR. Molecular cloning and  
2251 chromosome localization of a putative basolateral Na(+)-K(+)-2Cl<sup>-</sup> cotransporter from  
2252 mouse inner medullary collecting duct (mIMCD-3) cells. **J Biol Chem** 269: 25677–25683,  
2253 1994. <http://www.ncbi.nlm.nih.gov/pubmed/7929272>.
- 2254 119. Payne JA, Forbush B. Alternatively spliced isoforms of the putative renal Na-K-Cl  
2255 cotransporter are differentially distributed within the rabbit kidney. **Proc Natl Acad Sci U S**  
2256 **A** 91: 4544–4548, 1994. doi: 10.1073/pnas.91.10.4544.
- 2257 120. Xu JC, Lytle C, Zhu TT, Payne JA, Benz E, Forbush B. Molecular cloning and functional  
2258 expression of the bumetanide-sensitive Na-K-Cl cotransporter. **Proc Natl Acad Sci U S A** 91:  
2259 2201–2205, 1994. doi: 10.1073/pnas.91.6.2201.
- 2260 121. Gillen CM, Brill S, Payne JA, Forbush B. Molecular cloning and functional expression of the K-  
2261 Cl cotransporter from rabbit, rat, and human. A new member of the cation-chloride  
2262 cotransporter family. **J Biol Chem** 271: 16237–16244, 1996. doi: 10.1074/jbc.271.27.16237.
- 2263 122. Payne JA, Stevenson TJ, Donaldson LF. Molecular characterization of a putative K-Cl



- 2264 cotransporter in rat brain. A neuronal-specific isoform. **J Biol Chem** 271: 16245–16252,  
2265 1996. doi: 10.1074/jbc.271.27.16245.
- 2266 123. Ben-Ari Y. Excitatory actions of gaba during development: the nature of the nurture. **Nat**  
2267 **Rev Neurosci** 3: 728–739, 2002. doi: 10.1038/nrn920.
- 2268 124. Galanopoulou AS. GABA receptors as broadcasters of sexually differentiating signals in the  
2269 brain. **Epilepsia** 46 Suppl 5: 107–112, 2005. doi: 10.1111/j.1528-1167.2005.01007.x.
- 2270 125. Galanopoulou AS. GABA(A) receptors in normal development and seizures: friends or foes?  
2271 **Curr Neuropharmacol** 6: 1–20, 2008. doi: 10.2174/157015908783769653.
- 2272 126. Galanopoulou AS. Dissociated gender-specific effects of recurrent seizures on GABA  
2273 signaling in CA1 pyramidal neurons: role of GABA(A) receptors. **J Neurosci Off J Soc**  
2274 **Neurosci** 28: 1557–1567, 2008. doi: 10.1523/JNEUROSCI.5180-07.2008.
- 2275 127. Glykys J, Dzhala VI, Kuchibhotla K V, Feng G, Kuner T, Augustine G, et al. Differences in  
2276 cortical versus subcortical GABAergic signaling: a candidate mechanism of electroclinical  
2277 uncoupling of neonatal seizures. **Neuron** 63: 657–672, 2009. doi:  
2278 10.1016/j.neuron.2009.08.022.
- 2279 128. Galanopoulou AS, Kyrozis A, Claudio OI, Stanton PK, Moshé SL. Sex-specific KCC2 expression  
2280 and GABA(A) receptor function in rat substantia nigra. **Exp Neurol** 183: 628–637, 2003. doi:  
2281 10.1016/s0014-4886(03)00213-9.
- 2282 129. Roux S, Lohof A, Ben-Ari Y, Poulain B, Bossu J-L. Maturation of GABAergic Transmission in  
2283 Cerebellar Purkinje Cells Is Sex Dependent and Altered in the Valproate Model of Autism.  
2284 **Front Cell Neurosci** 12: 232, 2018. doi: 10.3389/fncel.2018.00232.
- 2285 130. Cancedda L, Fiumelli H, Chen K, Poo M. Excitatory GABA action is essential for  
2286 morphological maturation of cortical neurons in vivo. **J Neurosci Off J Soc Neurosci** 27:  
2287 5224–5235, 2007. doi: 10.1523/JNEUROSCI.5169-06.2007.

- 2288 131. Horn Z, Ringstedt T, Blaesse P, Kaila K, Herlenius E. Premature expression of KCC2 in  
2289 embryonic mice perturbs neural development by an ion transport-independent mechanism.  
2290 **Eur J Neurosci** 31: 2142–2155, 2010. doi: 10.1111/j.1460-9568.2010.07258.x.
- 2291 132. Wang DD, Kriegstein AR. Blocking early GABA depolarization with bumetanide results in  
2292 permanent alterations in cortical circuits and sensorimotor gating deficits. **Cereb Cortex** 21:  
2293 574–587, 2011. doi: 10.1093/cercor/bhq124.
- 2294 133. Galanopoulou AS, Moshé SL. Does epilepsy cause a reversion to immature function? **Adv**  
2295 **Exp Med Biol** 813: 195–209, 2014. doi: 10.1007/978-94-017-8914-1\_16.
- 2296 134. Li H, Khirug S, Cai C, Ludwig A, Blaesse P, Kolikova J, et al. KCC2 interacts with the dendritic  
2297 cytoskeleton to promote spine development. **Neuron** 56: 1019–1033, 2007. doi:  
2298 10.1016/j.neuron.2007.10.039.
- 2299 135. Mavrovic M, Uvarov P, Delpire E, Vutskits L, Kaila K, Puskarjov M. Loss of non-canonical  
2300 KCC2 functions promotes developmental apoptosis of cortical projection neurons. **EMBO**  
2301 **Rep** 21: e48880, 2020. doi: 10.15252/embr.201948880.
- 2302 136. Winkelmann A, Semtner M, Meier JC. Chloride transporter KCC2-dependent  
2303 neuroprotection depends on the N-terminal protein domain. **Cell Death Dis** 6: e1776, 2015.  
2304 doi: 10.1038/cddis.2015.127.
- 2305 137. Saito T, Ishii A, Sugai K, Sasaki M, Hirose S. A de novo missense mutation in SLC12A5 found  
2306 in a compound heterozygote patient with epilepsy of infancy with migrating focal seizures.  
2307 **Clin Genet** 92: 654–658, 2017. doi: 10.1111/cge.13049.
- 2308 138. Saito H, Watanabe M, Akita T, Ohba C, Sugai K, Ong WP, et al. Impaired neuronal KCC2  
2309 function by biallelic SLC12A5 mutations in migrating focal seizures and severe  
2310 developmental delay. **Sci Rep** 6: 30072, 2016. doi: 10.1038/srep30072.
- 2311 139. Stöberg T, McTague A, Ruiz AJ, Hirata H, Zhen J, Long P, et al. Mutations in SLC12A5 in

- 2312 epilepsy of infancy with migrating focal seizures. **Nat Commun** 6: 8038, 2015. doi:  
2313 10.1038/ncomms9038.
- 2314 140. Fukata Y, Adesnik H, Iwanaga T, Bredt DS, Nicoll RA, Fukata M. Epilepsy-related  
2315 ligand/receptor complex LGI1 and ADAM22 regulate synaptic transmission. **Science** 313:  
2316 1792–1795, 2006. doi: 10.1126/science.1129947.
- 2317 141. Velísková J, Moshé SL. Sexual dimorphism and developmental regulation of substantia nigra  
2318 function. **Ann Neurol** 50: 596–601, 2001. doi: 10.1002/ana.1248.
- 2319 142. Velísková J, Moshé SL. Update on the role of substantia nigra pars reticulata in the  
2320 regulation of seizures. **Epilepsy Curr** 6: 83–87, 2006. doi: 10.1111/j.1535-  
2321 7511.2006.00106.x.
- 2322 143. Garant DS, Gale K. Substantia nigra-mediated anticonvulsant actions: role of nigral output  
2323 pathways. **Exp Neurol** 97: 143–159, 1987. doi: 10.1016/0014-4886(87)90289-5.
- 2324 144. Iadarola MJ, Gale K. Substantia nigra: site of anticonvulsant activity mediated by gamma-  
2325 aminobutyric acid. **Science** 218: 1237–1240, 1982. doi: 10.1126/science.7146907.
- 2326 145. Sperber EF, Wurpel JN, Zhao DY, Moshé SL. Evidence for the involvement of nigral GABAA  
2327 receptors in seizures of adult rats. **Brain Res** 480: 378–382, 1989. doi: 10.1016/0006-  
2328 8993(89)90211-4.
- 2329 146. Wurpel JN, Sperber EF, Moshé SL. Age-dependent differences in the anticonvulsant effects  
2330 of 2-amino-7-phosphono-heptanoic acid or ketamine infusions into the substantia nigra of  
2331 rats. **Epilepsia** 33: 439–443, 1992. doi: 10.1111/j.1528-1157.1992.tb01688.x.
- 2332 147. Ikonomidou C, Bittigau P, Koch C, Genz K, Hoerster F, Felderhoff-Mueser U, et al.  
2333 Neurotransmitters and apoptosis in the developing brain. **Biochem Pharmacol** 62: 401–405,  
2334 2001. doi: 10.1016/s0006-2952(01)00696-7.
- 2335 148. Giorgi FS, Velísková J, Chudomel O, Kyrozis A, Moshé SL. The role of substantia nigra pars

- 2336           reticulata in modulating clonic seizures is determined by testosterone levels during the  
2337           immediate postnatal period. **Neurobiol Dis** 25: 73–79, 2007. doi:  
2338           10.1016/j.nbd.2006.08.009.
- 2339 149. Peters HC, Hu H, Pongs O, Storm JF, Isbrandt D. Conditional transgenic suppression of M  
2340           channels in mouse brain reveals functions in neuronal excitability, resonance and behavior.  
2341           **Nat Neurosci** 8: 51–60, 2005. doi: 10.1038/nn1375.
- 2342 150. Olivetti PR, Maheshwari A, Noebels JL. Neonatal estradiol stimulation prevents epilepsy in  
2343           Arx model of X-linked infantile spasms syndrome. **Sci Transl Med** 6: 220ra12, 2014. doi:  
2344           10.1126/scitranslmed.3007231.
- 2345 151. Chiu C, Reid CA, Tan HO, Davies PJ, Single FN, Koukoulas I, et al. Developmental impact of a  
2346           familial GABAA receptor epilepsy mutation. **Ann Neurol** 64: 284–293, 2008. doi:  
2347           10.1002/ana.21440.
- 2348 152. Baumbach HD, Chow KL. Visuocortical epileptiform discharges in rabbits: differential effects  
2349           on neuronal development in the lateral geniculate nucleus and superior colliculus. **Brain Res**  
2350           209: 61–76, 1981. doi: 10.1016/0006-8993(81)91172-0.
- 2351 153. Shatskikh TN, Raghavendra M, Zhao Q, Cui Z, Holmes GL. Electrical induction of spikes in the  
2352           hippocampus impairs recognition capacity and spatial memory in rats. **Epilepsy Behav** 9:  
2353           549–556, 2006. doi: 10.1016/j.yebeh.2006.08.014.
- 2354 154. Zhou J-L, Lenck-Santini P-P, Zhao Q, Holmes GL. Effect of interictal spikes on single-cell firing  
2355           patterns in the hippocampus. **Epilepsia** 48: 720–731, 2007. doi: 10.1111/j.1528-  
2356           1167.2006.00972.x.
- 2357 155. Akman O, Briggs SW, Mowrey WB, Moshé SL, Galanopoulou AS. Antiepileptogenic effects of  
2358           rapamycin in a model of infantile spasms due to structural lesions. **Epilepsia** 62: 1985–1999,  
2359           2021. doi: 10.1111/epi.16975.

- 2360 156. Briggs SW, Mowrey W, Hall CB, Galanopoulou AS. CPP-115, a vigabatrin analogue, decreases  
2361 spasms in the multiple-hit rat model of infantile spasms. **Epilepsia** 55: 94–102, 2014. doi:  
2362 10.1111/epi.12424.
- 2363 157. Galanopoulou AS, Mowrey WB, Liu W, Li Q, Shandra O, Moshé SL. Preclinical Screening for  
2364 Treatments for Infantile Spasms in the Multiple Hit Rat Model of Infantile Spasms: An  
2365 Update. **Neurochem Res** 42: 1949–1961, 2017. doi: 10.1007/s11064-017-2282-0.
- 2366 158. Jequier Gyax M, Klein BD, White HS, Kim M, Galanopoulou AS. Efficacy and tolerability of  
2367 the galanin analog NAX 5055 in the multiple-hit rat model of symptomatic infantile spasms.  
2368 **Epilepsy Res** 108: 98–108, 2014. doi: 10.1016/j.eplepsyres.2013.10.015.
- 2369 159. Katsarou A-M, Li Q, Liu W, Moshé SL, Galanopoulou AS. Acquired parvalbumin-selective  
2370 interneuronopathy in the multiple-hit model of infantile spasms: A putative basis for the  
2371 partial responsiveness to vigabatrin analogs? **Epilepsia Open** 3: 155–164, 2018. doi:  
2372 10.1002/epi4.12280.
- 2373 160. Ono T, Moshé SL, Galanopoulou AS. Carisbamate acutely suppresses spasms in a rat model  
2374 of symptomatic infantile spasms. **Epilepsia** 52: 1678–1684, 2011. doi: 10.1111/j.1528-  
2375 1167.2011.03173.x.
- 2376 161. Raffo E, Coppola A, Ono T, Briggs SW, Galanopoulou AS. A pulse rapamycin therapy for  
2377 infantile spasms and associated cognitive decline. **Neurobiol Dis** 43: 322–329, 2011. doi:  
2378 10.1016/j.nbd.2011.03.021.
- 2379 162. Marsh E, Fulp C, Gomez E, Nasrallah I, Minarcik J, Sudi J, et al. Targeted loss of Arx results in  
2380 a developmental epilepsy mouse model and recapitulates the human phenotype in  
2381 heterozygous females. **Brain** 132: 1563–1576, 2009. doi: 10.1093/brain/awp107.
- 2382 163. Siehr MS, Massey CA, Noebels JL. Arx expansion mutation perturbs cortical development by  
2383 augmenting apoptosis without activating innate immunity in a mouse model of X-linked

- 2384 infantile spasms syndrome. **Dis Model Mech** 13, 2020. doi: 10.1242/dmm.042515.
- 2385 164. Baram TZ. Pathophysiology of massive infantile spasms: perspective on the putative role of  
2386 the brain adrenal axis. **Ann Neurol** 33: 231–236, 1993. doi: 10.1002/ana.410330302.
- 2387 165. Brunson KL, Eghbal-Ahmadi M, Baram TZ. How do the many etiologies of West syndrome  
2388 lead to excitability and seizures? The corticotropin releasing hormone excess hypothesis.  
2389 **Brain Dev** 23: 533–538, 2001. doi: 10.1016/s0387-7604(01)00312-6.
- 2390 166. Baram TZ, Schultz L. Corticotropin-releasing hormone is a rapid and potent convulsant in  
2391 the infant rat. **Brain Res Dev Brain Res** 61: 97–101, 1991. doi: 10.1016/0165-  
2392 3806(91)90118-3.
- 2393 167. Shi X-Y, Yang X-F, Tomonoh Y, Hu L-Y, Ju J, Hirose S, et al. Development of a mouse model of  
2394 infantile spasms induced by N-methyl-D-aspartate. **Epilepsy Res** 118: 29–33, 2015. doi:  
2395 10.1016/j.eplepsyres.2015.09.014.
- 2396 168. Velíšek L, Chachua T, Yum M-S, Poon K-L, Velísková J. Model of cryptogenic infantile spasms  
2397 after prenatal corticosteroid priming. **Epilepsia** 51 Suppl 3: 145–149, 2010. doi:  
2398 10.1111/j.1528-1167.2010.02630.x.
- 2399 169. Yum M-S, Chachua T, Velísková J, Velíšek L. Prenatal stress promotes development of  
2400 spasms in infant rats. **Epilepsia** 53: e46–49, 2012. doi: 10.1111/j.1528-1167.2011.03357.x.
- 2401 170. Wang Y-J, Zhang Y, Liang X-H, Yang G, Zou L-P. Effects of adrenal dysfunction and high-dose  
2402 adrenocorticotrophic hormone on NMDA-induced spasm seizures in young Wistar rats.  
2403 **Epilepsy Res** 100: 125–131, 2012. doi: 10.1016/j.eplepsyres.2012.02.001.
- 2404 171. Dubé CM, Molet J, Singh-Taylor A, Ivy A, Maras PM, Baram TZ. Hyper-excitability and  
2405 epilepsy generated by chronic early-life stress. **Neurobiol Stress** 2: 10–19, 2015. doi:  
2406 10.1016/j.ynstr.2015.03.001.
- 2407 172. Oyrer J, Maljevic S, Scheffer IE, Berkovic SF, Petrou S, Reid CA. Ion Channels in Genetic

- 2408           Epilepsy: From Genes and Mechanisms to Disease-Targeted Therapies. **Pharmacol Rev** 70:  
2409           142–173, 2018. doi: 10.1124/pr.117.014456.
- 2410   173. Mantegazza M, Rusconi R, Scalmani P, Avanzini G, Franceschetti S. Epileptogenic ion  
2411           channel mutations: from bedside to bench and, hopefully, back again. **Epilepsy Res** 92: 1–  
2412           29, 2010. doi: 10.1016/j.eplepsyres.2010.08.003.
- 2413   174. Guerrini R, Marini C, Mantegazza M. Genetic epilepsy syndromes without structural brain  
2414           abnormalities: clinical features and experimental models. **Neurotherapeutics** 11: 269–285,  
2415           2014. doi: 10.1007/s13311-014-0267-0.
- 2416   175. Gawel K, Langlois M, Martins T, van der Ent W, Tiraboschi E, Jacmin M, et al. Seizing the  
2417           moment: Zebrafish epilepsy models. **Neurosci Biobehav Rev** 116: 1–20, 2020. doi:  
2418           10.1016/j.neubiorev.2020.06.010.
- 2419   176. Shcheglovitov A, Peterson RT. Screening Platforms for Genetic Epilepsies-Zebrafish, iPSC-  
2420           Derived Neurons, and Organoids. **Neurotherapeutics** 18: 478-1489, 2021. doi:  
2421           10.1007/s13311-021-01115-5.
- 2422   177. Xie Y, Ng NN, Safrina OS, Ramos CM, Ess KC, Schwartz PH, et al. Comparisons of dual  
2423           isogenic human iPSC pairs identify functional alterations directly caused by an epilepsy  
2424           associated SCN1A mutation. **Neurobiol Dis** 134: 104627, 2020. doi:  
2425           10.1016/j.nbd.2019.104627.
- 2426   178. Kearney J. The more, the better: Modeling dravet syndrome with induced pluripotent stem  
2427           cell-derived neurons. **Epilepsy Curr** 14: 33–34, 2014. doi: 10.5698/1535-7597-14.1.33.
- 2428   179. Liu Y, Lopez-Santiago LF, Yuan Y, Jones JM, Zhang H, O’Malley HA, et al. Dravet syndrome  
2429           patient-derived neurons suggest a novel epilepsy mechanism. **Ann Neurol** 74: 128–139,  
2430           2013. doi: 10.1002/ana.23897.
- 2431   180. McTague A, Rossignoli G, Ferrini A, Barral S, Kurian MA. Genome Editing in iPSC-Based

- 2432 Neural Systems: From Disease Models to Future Therapeutic Strategies. **Front Genome Ed**  
2433 3, 2021. doi: 10.3389/fgeed.2021.630600.
- 2434 181. Kimura Y, Tanaka Y, Shirasu N, Yasunaga S, Higurashi N, Hirose S. Establishment of human  
2435 induced pluripotent stem cells derived from skin cells of a patient with Dravet syndrome.  
2436 **Stem Cell Res** 47: 101857, 2020. doi: 10.1016/j.scr.2020.101857.
- 2437 182. Tanaka Y, Higurashi N, Shirasu N, Yasunaga S, Moreira KM, Okano H, et al. Establishment of  
2438 a human induced stem cell line (FUi002-A) from Dravet syndrome patient carrying  
2439 heterozygous R1525X mutation in SCN1A gene. **Stem Cell Res** 31: 11–15, 2018. doi:  
2440 10.1016/j.scr.2018.06.008.
- 2441 183. Sun Y, Paşca SP, Portmann T, Goold C, Worringer KA, Guan W, et al. A deleterious Nav1.1  
2442 mutation selectively impairs telencephalic inhibitory neurons derived from Dravet  
2443 Syndrome patients. **Elife** 5: 1–26, 2016. doi: 10.7554/eLife.13073.
- 2444 184. Freel BA, Sheets JN, Francis KR. iPSC modeling of rare pediatric disorders. **J Neurosci**  
2445 **Methods** 332: 108533, 2020. doi: 10.1016/j.jneumeth.2019.108533.
- 2446 185. Guerrini R, Dobyns WB. Malformations of cortical development: clinical features and  
2447 genetic causes. **Lancet Neurol** 13: 710–726, 2014. doi: 10.1016/S1474-4422(14)70040-7.
- 2448 186. Barkovich AJ, Guerrini R, Kuzniecky RI, Jackson GD, Dobyns WB. A developmental and  
2449 genetic classification for malformations of cortical development: Update 2012. **Brain** 135:  
2450 1348–1369, 2012. doi: 10.1093/brain/aws019.
- 2451 187. Bienvenu T, Poirier K, Friocourt G, Bahi N, Beaumont D, Fauchereau F, et al. ARX, a novel  
2452 Prd-class-homeobox gene highly expressed in the telencephalon, is mutated in X-linked  
2453 mental retardation. **Hum Mol Genet** 11: 981–991, 2002. doi: 10.1093/hmg/11.8.981.
- 2454 188. Poirier K, Van Esch H, Friocourt G, Saillour Y, Bahi N, Backer S, et al. Neuroanatomical  
2455 distribution of ARX in brain and its localisation in GABAergic neurons. **Mol Brain Res** 122:



- 2456 35–46, 2004. doi: 10.1016/j.molbrainres.2003.11.021.
- 2457 189. Kato M, Dobyns WB. X-linked lissencephaly with abnormal genitalia as a tangential  
2458 migration disorder causing intractable epilepsy: proposal for a new term,  
2459 “interneuronopathy”. **J Child Neurol** 20: 392–397, 2005. doi:  
2460 10.1177/08830738050200042001.
- 2461 190. Mirzaa GM, Campbell CD, Solovieff N, Goold CP, Jansen LA, Menon S, et al. Association of  
2462 *MTOR* Mutations With Developmental Brain Disorders, Including Megalencephaly, Focal  
2463 Cortical Dysplasia, and Pigmentary Mosaicism. **JAMA Neurol** 73: 836, 2016. doi:  
2464 10.1001/jamaneurol.2016.0363.
- 2465 191. Holmes GL, Stafstrom CE, Group †The Tuberous Sclerosis Study. Tuberous Sclerosis Complex  
2466 and Epilepsy: Recent Developments and Future Challenges. **Epilepsia** 48: 617–630, 2007.  
2467 doi: 10.1111/j.1528-1167.2007.01035.x.
- 2468 192. Wong M. Mechanisms of Epileptogenesis in Tuberous Sclerosis Complex and Related  
2469 Malformations of Cortical Development with Abnormal Glioneuronal Proliferation. **Epilepsia**  
2470 49: 8–21, 2008. doi: 10.1111/j.1528-1167.2007.01270.x.
- 2471 193. Cepeda C, Hurst RS, Flores-Hernández J, Hernández-Echeagaray E, Klapstein GJ, Boylan MK,  
2472 et al. Morphological and electrophysiological characterization of abnormal cell types in  
2473 pediatric cortical dysplasia: Abnormal Cells in Human Cortical Dysplasia. **J Neurosci Res** 72:  
2474 472–486, 2003. doi: 10.1002/jnr.10604.
- 2475 194. Williams MR, DeSpensa T, Li M, Gullledge AT, Luikart BW. Hyperactivity of Newborn Pten  
2476 Knock-out Neurons Results from Increased Excitatory Synaptic Drive. **J Neurosci** 35: 943–  
2477 959, 2015. doi: 10.1523/JNEUROSCI.3144-14.2015.
- 2478 195. D’Gama AM, Woodworth MB, Hossain AA, Bizzotto S, Hatem NE, LaCoursiere CM, et al.  
2479 Somatic Mutations Activating the mTOR Pathway in Dorsal Telencephalic Progenitors Cause

- 2480 a Continuum of Cortical Dysplasias. **Cell Rep** 21: 3754–3766, 2017. doi:  
2481 10.1016/j.celrep.2017.11.106.
- 2482 196. Avoli M, Bernasconi A, Mattia D, Olivier A, Hwa GG. Epileptiform discharges in the human  
2483 dysplastic neocortex: in vitro physiology and pharmacology. **Ann Neurol** 46: 816–826, 1999.  
2484 doi: 10.1002/1531-8249(199912)46:6<816::aid-ana3>3.0.co;2-o.
- 2485 197. Cepeda C, André VM, Levine MS, Salamon N, Miyata H, Vinters H V, et al. Epileptogenesis in  
2486 pediatric cortical dysplasia: The dysmature cerebral developmental hypothesis. **Epilepsy**  
2487 **Behav** 9: 219–235, 2006. doi: 10.1016/j.yebeh.2006.05.012.
- 2488 198. Talos DM, Kwiatkowski DJ, Cordero K, Black PM, Jensen FE. Cell-specific alterations of  
2489 glutamate receptor expression in tuberous sclerosis complex cortical tubers. **Ann Neurol** 63:  
2490 454–465, 2008. doi: 10.1002/ana.21342.
- 2491 199. Mantegazza M, Cestèle S, Catterall WA. Sodium channelopathies of skeletal muscle and  
2492 brain. **Physiol Rev** 101: 1633–1689, 2021. doi: 10.1152/physrev.00025.2020.
- 2493 200. Stafstrom CE. Persistent Sodium Current and Its Role in Epilepsy. **Epilepsy Curr** 7: 15–22,  
2494 2007. doi: 10.1111/j.1535-7511.2007.00156.x.
- 2495 201. Yu FH, Catterall WA. The VGL-Chanome: A Protein Superfamily Specialized for Electrical  
2496 Signaling and Ionic Homeostasis. **Sci STKE** 2004, 2004. doi: 10.1126/stke.2532004re15.
- 2497 202. Mantegazza M, Curia G, Biagini G, Ragsdale DS, Avoli M. Voltage-gated sodium channels as  
2498 therapeutic targets in epilepsy and other neurological disorders. **Lancet Neurol** 9: 413–424,  
2499 2010. doi: 10.1016/S1474-4422(10)70059-4.
- 2500 203. Meisler MH, Hill SF, Yu W. Sodium channelopathies in neurodevelopmental disorders. **Nat**  
2501 **Rev Neurosci** 22: 152–166, 2021. doi: 10.1038/s41583-020-00418-4.
- 2502 204. Bouza AA, Isom LL. Voltage-Gated Sodium Channel  $\beta$  Subunits and Their Related Diseases.  
2503 In: **Voltage-gated Sodium Channels: Structure, Function and Channelopathies**, edited by

- 2504 Chahine M. Springer International Publishing, p. 423–450.
- 2505 205. Brunklaus A, Lal D. Sodium channel epilepsies and neurodevelopmental disorders: from  
2506 disease mechanisms to clinical application. **Dev Med Child Neurol** 62: 784–792, 2020. doi:  
2507 10.1111/dmnc.14519.
- 2508 206. Roctus AM, Goldstein RD, Holm IA, Brownstein CA, Pérez-Palma E, Haynes R, et al. The role  
2509 of sodium channels in sudden unexpected death in pediatrics. **Mol Genet Genomic Med** 8,  
2510 2020. doi: 10.1002/mgg3.1309.
- 2511 207. Siekierska A, Isrie M, Liu Y, Scheldeman C, Vanthillo N, Lagae L, et al. Gain-of-function FHF1  
2512 mutation causes early-onset epileptic encephalopathy with cerebellar atrophy. **Neurology**  
2513 86: 2162–2170, 2016. doi: 10.1212/WNL.0000000000002752.
- 2514 208. Oda Y, Uchiyama Y, Motomura A, Fujita A, Azuma Y, Harita Y, et al. Entire FGF12 duplication  
2515 by complex chromosomal rearrangements associated with West syndrome. **J Hum Genet**  
2516 64: 1005–1014, 2019. doi: 10.1038/s10038-019-0641-1.
- 2517 209. Mei D, Cetica V, Marini C, Guerrini R. Dravet syndrome as part of the clinical and genetic  
2518 spectrum of sodium channel epilepsies and encephalopathies. **Epilepsia** 60, 2019. doi:  
2519 10.1111/epi.16054.
- 2520 210. Scheffer IE, Nabbout R. SCN1A-related phenotypes: Epilepsy and beyond. **Epilepsia** 60,  
2521 2019. doi: 10.1111/epi.16386.
- 2522 211. Claes L, Del-Favero J, Ceulemans B, Lagae L, Van Broeckhoven C, De Jonghe P. De Novo  
2523 Mutations in the Sodium-Channel Gene SCN1A Cause Severe Myoclonic Epilepsy of Infancy.  
2524 **Am J Hum Genet** 68: 1327–1332, 2001. doi: 10.1086/320609.
- 2525 212. Dravet C. Dravet syndrome history: Review. **Dev Med Child Neurol** 53: 1–6, 2011. doi:  
2526 10.1111/j.1469-8749.2011.03964.x.
- 2527 213. Depienne C, Arzimanoglou A, Trouillard O, Fedirko E, Baulac S, Saint-Martin C, et al. Parental

- 2528 mosaicism can cause recurrent transmission of SCN1A mutations associated with severe  
2529 myoclonic epilepsy of infancy. **Hum Mutat** 27: 389, 2006. doi: 10.1002/humu.9419.
- 2530 214. Sadleir LG, Mountier EI, Gill D, Davis S, Joshi C, DeVile C, et al. Not all *SCN1A* epileptic  
2531 encephalopathies are Dravet syndrome: Early profound Thr226Met phenotype. **Neurology**  
2532 89: 1035–1042, 2017. doi: 10.1212/WNL.0000000000004331.
- 2533 215. Gorman KM, Peters CH, Lynch B, Jones L, Bassett DS, King MD, et al. Persistent sodium  
2534 currents in SCN1A developmental and degenerative epileptic dyskinetic encephalopathy.  
2535 **Brain Commun** 3, 2021. doi: 10.1093/braincomms/fcab235.
- 2536 216. Berecki G, Bryson A, Terhag J, Maljevic S, Gazina E V., Hill SL, et al. SCN1A gain of function in  
2537 early infantile encephalopathy. **Ann Neurol** 85: 514–525, 2019. doi: 10.1002/ana.25438.
- 2538 217. Bechi G, Scalmani P, Schiavon E, Rusconi R, Franceschetti S, Mantegazza M. Pure  
2539 haploinsufficiency for Dravet syndrome NaV1.1 (SCN1A) sodium channel truncating  
2540 mutations. **Epilepsia** 53: 87–100, 2012. doi: 10.1111/j.1528-1167.2011.03346.x.
- 2541 218. Mantegazza M, Broccoli V. *SCN 1A* /Na<sub>v</sub> 1.1 channelopathies: Mechanisms in expression  
2542 systems, animal models, and human iPSC models. **Epilepsia** 60, 2019. doi:  
2543 10.1111/epi.14700.
- 2544 219. Terragni B, Scalmani P, Franceschetti S, Cestèle S, Mantegazza M. Post-translational  
2545 dysfunctions in channelopathies of the nervous system. **Neuropharmacology** 132: 31–42,  
2546 2018. doi: 10.1016/j.neuropharm.2017.05.028.
- 2547 220. Bechi G, Rusconi R, Cestèle S, Striano P, Franceschetti S, Mantegazza M. Rescuable folding  
2548 defective NaV1.1 (SCN1A) mutants in epilepsy: Properties, occurrence, and novel rescuing  
2549 strategy with peptides targeted to the endoplasmic reticulum. **Neurobiol Dis** 75: 100–114,  
2550 2015. doi: 10.1016/j.nbd.2014.12.028.
- 2551 221. Rusconi R, Combi R, Cestèle S, Grioni D, Franceschetti S, Dalprà L, et al. A rescuable folding

- 2552 defective Na v 1.1 ( SCN1A ) sodium channel mutant causes GEFS+: Common mechanism in  
2553 Na v 1.1 related epilepsies? **Hum Mutat** 30: E747--E760, 2009. doi: 10.1002/humu.21041.
- 2554 222. Rusconi R, Scalmani P, Cassulini RR, Giunti G, Gambardella A, Franceschetti S, et al.  
2555 Modulatory Proteins Can Rescue a Trafficking Defective Epileptogenic Nav1.1 Na<sup>+</sup> Channel  
2556 Mutant. **J Neurosci** 27: 11037–11046, 2007. doi: 10.1523/JNEUROSCI.3515-07.2007.
- 2557 223. Thompson CH, Porter JC, Kahlig KM, Daniels MA, George AL. Nontruncating SCN1A  
2558 Mutations Associated with Severe Myoclonic Epilepsy of Infancy Impair Cell Surface  
2559 Expression. **J Biol Chem** 287: 42001–42008, 2012. doi: 10.1074/jbc.M112.421883.
- 2560 224. Han S, Tai C, Westenbroek RE, Yu FH, Cheah CS, Potter GB, et al. Autistic-like behaviour in  
2561 Scn1a<sup>+/-</sup> mice and rescue by enhanced GABA-mediated neurotransmission. **Nature** 489:  
2562 385–390, 2012. doi: 10.1038/nature11356.
- 2563 225. Ito S, Ogiwara I, Yamada K, Miyamoto H, Hensch TK, Osawa M, et al. Mouse with Nav1.1  
2564 haploinsufficiency, a model for Dravet syndrome, exhibits lowered sociability and learning  
2565 impairment. **Neurobiol Dis** 49: 29–40, 2013. doi: 10.1016/j.nbd.2012.08.003.
- 2566 226. Martin MS, Dutt K, Papale LA, Dubé CM, Dutton SB, De Haan G, et al. Altered function of the  
2567 SCN1A voltage-gated sodium channel leads to  $\gamma$ -aminobutyric acid-ergic (GABAergic)  
2568 interneuron abnormalities. **J Biol Chem** 285: 9823–9834, 2010. doi:  
2569 10.1074/jbc.M109.078568.
- 2570 227. Hedrich UBS, Liautard C, Kirschenbaum D, Pofahl M, Lavigne J, Liu Y, et al. Impaired Action  
2571 Potential Initiation in GABAergic Interneurons Causes Hyperexcitable Networks in an  
2572 Epileptic Mouse Model Carrying a Human Nav1.1 Mutation. **J Neurosci** 34: 14874–14889,  
2573 2014. doi: 10.1523/JNEUROSCI.0721-14.2014.
- 2574 228. Salgueiro-Pereira AR, Duprat F, Pousinha PA, Loucif A, Douchamps V, Regondi C, et al. A  
2575 two-hit story: Seizures and genetic mutation interaction sets phenotype severity in SCN1A

- 2576 epilepsies. **Neurobiol Dis** 125: 31–44, 2019. doi: 10.1016/j.nbd.2019.01.006.
- 2577 229. Chiron C, Marchand MC, Tran A, Rey E, D’Athis P, Vincent J, et al. Stiripentol in severe  
2578 myoclonic epilepsy in infancy: a randomised placebo-controlled syndrome-dedicated trial.  
2579 **Lancet** 356: 1638–1642, 2000. doi: 10.1016/S0140-6736(00)03157-3.
- 2580 230. Ceulemans B, Schoonjans A, Marchau F, Paelinck BP, Lagae L. Five-year extended follow-up  
2581 status of 10 patients with Dravet syndrome treated with fenfluramine. **Epilepsia** 57, 2016.  
2582 doi: 10.1111/epi.13407.
- 2583 231. Devinsky O, Cross JH, Laux L, Marsh E, Miller I, Nabbout R, et al. Trial of Cannabidiol for  
2584 Drug-Resistant Seizures in the Dravet Syndrome. **N Engl J Med** 376: 2011–2020, 2017. doi:  
2585 10.1056/NEJMoa1611618.
- 2586 232. Colasante G, Lignani G, Brusco S, Di Berardino C, Carpenter J, Giannelli S, et al. dCas9-Based  
2587 Scn1a Gene Activation Restores Inhibitory Interneuron Excitability and Attenuates Seizures  
2588 in Dravet Syndrome Mice. **Mol Ther** 28: 235–253, 2020. doi: 10.1016/j.ymthe.2019.08.018.
- 2589 233. Han Z, Chen C, Christiansen A, Ji S, Lin Q, Anumonwo C, et al. Antisense oligonucleotides  
2590 increase Scn1a expression and reduce seizures and SUDEP incidence in a mouse model of  
2591 Dravet syndrome. **Sci Transl Med** 12, 2020. doi: 10.1126/scitranslmed.aaz6100.
- 2592 234. Jansen NA, Dehghani A, Linssen MML, Breukel C, Tolner EA, Maagdenberg AMJM. First  
2593 FHM3 mouse model shows spontaneous cortical spreading depolarizations. **Ann Clin Transl**  
2594 **Neurol** 7: 132–138, 2020. doi: 10.1002/acn3.50971.
- 2595 235. Auffenberg E, Hedrich UBS, Barbieri R, Miely D, Groschup B, Wuttke T V, et al.  
2596 Hyperexcitable interneurons trigger cortical spreading depression in an Scn1a migraine  
2597 model. **J Clin Invest** 131, 2021. doi: 10.1172/JCI142202.
- 2598 236. Chever O, Zerimech S, Scalmani P, Lemaire L, Pizzamiglio L, Loucif A, et al. Initiation of  
2599 migraine-related cortical spreading depolarization by hyperactivity of GABAergic neurons

- 2600 and Nav1.1 channels. **J Clin Invest** 131, 2021. doi: 10.1172/JCI142203.
- 2601 237. Heron SE, Crossland KM, Andermann E, Phillips HA, Hall AJ, Bleasel A, et al. Sodium-channel  
2602 defects in benign familial neonatal-infantile seizures. **Lancet** 360: 851–852, 2002. doi:  
2603 10.1016/S0140-6736(02)09968-3.
- 2604 238. Wolff M, Brunklaus A, Zuberi SM. Phenotypic spectrum and genetics of SCN2A-related  
2605 disorders, treatment options, and outcomes in epilepsy and beyond. **Epilepsia** 60, 2019. doi:  
2606 10.1111/epi.14935.
- 2607 239. Wolff M, Johannesen KM, Hedrich UBS, Masnada S, Rubboli G, Gardella E, et al. Genetic and  
2608 phenotypic heterogeneity suggest therapeutic implications in SCN2A-related disorders.  
2609 **Brain** 140: 1316–1336, 2017. doi: 10.1093/brain/awx054.
- 2610 240. Sanders SJ, Campbell AJ, Cottrell JR, Moller RS, Wagner FF, Auldridge AL, et al. Progress in  
2611 Understanding and Treating SCN2A-Mediated Disorders. **Trends Neurosci** 41: 442–456,  
2612 2018. doi: 10.1016/j.tins.2018.03.011.
- 2613 241. Spratt PWE, Ben-Shalom R, Keeshen CM, Burke KJ, Clarkson RL, Sanders SJ, et al. The  
2614 Autism-Associated Gene Scn2a Contributes to Dendritic Excitability and Synaptic Function in  
2615 the Prefrontal Cortex. **Neuron** 103: 673–685.e5, 2019. doi: 10.1016/j.neuron.2019.05.037.
- 2616 242. Ogiwara I, Miyamoto H, Tatsukawa T, Yamagata T, Nakayama T, Atapour N, et al. Nav1.2  
2617 haplodeficiency in excitatory neurons causes absence-like seizures in mice. **Commun Biol** 1:  
2618 96, 2018. doi: 10.1038/s42003-018-0099-2.
- 2619 243. Wang H-G, Bavley CC, Li A, Jones RM, Hackett JE, Bayley Y, et al. Scn2a severe  
2620 hypomorphic mutation decreases excitatory synaptic input and causes autism-associated  
2621 behaviors. **JCI Insight** 6: e150698, 2021. doi: 10.1172/jci.insight.150698.
- 2622 244. Spratt PWE, Alexander RPD, Ben-Shalom R, Sahagun A, Kyoung H, Keeshen CM, et al.  
2623 Paradoxical hyperexcitability from Nav1.2 sodium channel loss in neocortical pyramidal

- 2624 cells. **Cell Rep** 36: 109483, 2021. doi: 10.1016/j.celrep.2021.109483.
- 2625 245. Zhang J, Chen X, Eaton M, Wu J, Ma Z, Lai S, et al. Severe deficiency of the voltage-gated  
2626 sodium channel NaV1.2 elevates neuronal excitability in adult mice. **Cell Rep** 36: 109495,  
2627 2021. doi: 10.1016/j.celrep.2021.109495.
- 2628 246. Li M, Jancovski N, Jafar-Nejad P, Burbano LE, Rollo B, Richards K, et al. Antisense  
2629 oligonucleotide therapy reduces seizures and extends life span in an SCN2A gain-of-function  
2630 epilepsy model. **J Clin Invest** 131, 2021. doi: 10.1172/JCI152079.
- 2631 247. Vanoye CG, Gurnett CA, Holland KD, George AL, Kearney JA. Novel SCN3A variants  
2632 associated with focal epilepsy in children. **Neurobiol Dis** 62: 313–322, 2014. doi:  
2633 10.1016/j.nbd.2013.10.015.
- 2634 248. Zaman T, Helbig I, Božović IB, DeBrosse SD, Bergqvist AC, Wallis K, et al. Mutations in SCN3A  
2635 cause early infantile epileptic encephalopathy. **Ann Neurol** 83: 703–717, 2018. doi:  
2636 10.1002/ana.25188.
- 2637 249. Smith RS, Kenny CJ, Ganesh V, Jang A, Borges-Monroy R, Partlow JN, et al. Sodium Channel  
2638 SCN3A (NaV1.3) Regulation of Human Cerebral Cortical Folding and Oral Motor  
2639 Development. **Neuron** 99: 905–913.e7, 2018. doi: 10.1016/j.neuron.2018.07.052.
- 2640 250. Zaman T, Helbig KL, Clatot J, Thompson CH, Kang SK, Stouffs K, et al. <sc>SCN3A </sc> -  
2641 Related Neurodevelopmental Disorder: A Spectrum of Epilepsy and Brain Malformation.  
2642 **Ann Neurol** 88: 348–362, 2020. doi: 10.1002/ana.25809.
- 2643 251. Lamar T, Vanoye CG, Calhoun J, Wong JC, Dutton SBB, Jorge BS, et al. SCN3A deficiency  
2644 associated with increased seizure susceptibility. **Neurobiol Dis** 102: 38–48, 2017. doi:  
2645 10.1016/j.nbd.2017.02.006.
- 2646 252. Gardella E, Marini C, Trivisano M, Fitzgerald MP, Alber M, Howell KB, et al. The phenotype  
2647 of SCN8A developmental and epileptic encephalopathy. **Neurology** 91: e1112–e1124, 2018.



- 2648 doi: 10.1212/WNL.0000000000006199.
- 2649 253. Johannesen KM, Gardella E, Encinas AC, Lehesjoki A, Linnankivi T, Petersen MB, et al. The  
2650 spectrum of intermediate SCN 8A -related epilepsy. **Epilepsia** 60: 830–844, 2019. doi:  
2651 10.1111/epi.14705.
- 2652 254. Johannesen KM, Liu Y, Koko M, Gjerulfsen CE, Sonnenberg L, Schubert J, et al. Genotype-  
2653 phenotype correlations in SCN8A-related disorders reveal prognostic and therapeutic  
2654 implications. **Brain**. 2021 Aug 25;awab321. doi: 10.1093/brain/awab321. Online ahead of  
2655 print.
- 2656 255. Liu Y, Schubert J, Sonnenberg L, Helbig KL, Hoei-Hansen CE, Koko M, et al. Neuronal  
2657 mechanisms of mutations in SCN8A causing epilepsy or intellectual disability. **Brain** 142:  
2658 376–390, 2019. doi: 10.1093/brain/awy326.
- 2659 256. Wagnon JL, Barker BS, Ottolini M, Park Y, Volkheimer A, Valdez P, et al. Loss-of-function  
2660 variants of SCN8A in intellectual disability without seizures. **Neurol Genet** 3: e170, 2017.  
2661 doi: 10.1212/NXG.0000000000000170.
- 2662 257. Veeramah KR, O'Brien JE, Meisler MH, Cheng X, Dib-Hajj SD, Waxman SG, et al. De Novo  
2663 Pathogenic SCN8A Mutation Identified by Whole-Genome Sequencing of a Family Quartet  
2664 Affected by Infantile Epileptic Encephalopathy and SUDEP. **Am J Hum Genet** 90: 502–510,  
2665 2012. doi: 10.1016/j.ajhg.2012.01.006.
- 2666 258. Wagnon JL, Korn MJ, Parent R, Tarpey TA, Jones JM, Hammer MF, et al. Convulsive seizures  
2667 and SUDEP in a mouse model of SCN8A epileptic encephalopathy. **Hum Mol Genet** 24: 506–  
2668 515, 2015. doi: 10.1093/hmg/ddu470.
- 2669 259. Bunton-Stasyshyn RKA, Wagnon JL, Wengert ER, Barker BS, Faulkner A, Wagley PK, et al.  
2670 Prominent role of forebrain excitatory neurons in SCN8A encephalopathy. **Brain** 142: 362–  
2671 375, 2019. doi: 10.1093/brain/awy324.

- 2672 260. Meisler MH, Plummer NW, Burgess DL, Buchner DA, Sprunger LK. Allelic mutations of the  
2673 sodium channel SCN8A reveal multiple cellular and physiological functions. **Genetica** 122:  
2674 37–45, 2004. doi: 10.1007/s10709-004-1441-9.
- 2675 261. Boerma RS, Braun KP, van de Broek MPH, van Berkestijn FMC, Swinkels ME, Hagebeuk EO,  
2676 et al. Remarkable Phenytoin Sensitivity in 4 Children with SCN8A-related Epilepsy: A  
2677 Molecular Neuropharmacological Approach. **Neurotherapeutics** 13: 192–197, 2016. doi:  
2678 10.1007/s13311-015-0372-8.
- 2679 262. Lenk GM, Jafar-Nejad P, Hill SF, Huffman LD, Smolen CE, Wagnon JL, et al. Scn8a Antisense  
2680 Oligonucleotide Is Protective in Mouse Models of SCN8A Encephalopathy and Dravet  
2681 Syndrome. **Ann Neurol** 87: 339–346, 2020. doi: 10.1002/ana.25676.
- 2682 263. Patino GA, Claes LRF, Lopez-Santiago LF, Slat EA, Dondeti RSR, Chen C, et al. A Functional  
2683 Null Mutation of SCN1B in a Patient with Dravet Syndrome. **J Neurosci** 29: 10764–10778,  
2684 2009. doi: 10.1523/JNEUROSCI.2475-09.2009.
- 2685 264. Aeby A, Sculier C, Bouza AA, Askar B, Lederer D, Schoonjans A, et al. SCN1B -linked early  
2686 infantile developmental and epileptic encephalopathy. **Ann Clin Transl Neurol** 6: 2354–  
2687 2367, 2019. doi: 10.1002/acn3.50921.
- 2688 265. Scala M, Efthymiou S, Sultan T, De Waele J, Panciroli M, Salpietro V, et al. Homozygous  
2689 SCN1B variants causing early infantile epileptic encephalopathy 52 affect voltage-gated  
2690 sodium channel function. **Epilepsia** 62, 2021. doi: 10.1111/epi.16913.
- 2691 266. Hull JM, O'Malley HA, Chen C, Yuan Y, Denomme N, Bouza AA, et al. Excitatory and  
2692 inhibitory neuron defects in a mouse model of Scn1b -linked EIEE52. **Ann Clin Transl Neurol**  
2693 7: 2137–2149, 2020. doi: 10.1002/acn3.51205.
- 2694 267. Nappi P, Miceli F, Soldovieri MV, Ambrosino P, Barrese V, Tagliatela M. Epileptic  
2695 channelopathies caused by neuronal Kv7 (KCNQ) channel dysfunction. **Pflügers Arch** 472:

- 2696 881–898, 2020. doi: 10.1007/s00424-020-02404-2.
- 2697 268. Maljevic S, Lerche H. Potassium channel genes and benign familial neonatal epilepsy. In:  
2698 **Progress in Brain Research**. Elsevier, p. 17–53.
- 2699 269. Tzingounis A V, Heidenreich M, Kharkovets T, Spitzmaul G, Jensen HS, Nicoll RA, et al. The  
2700 KCNQ5 potassium channel mediates a component of the afterhyperpolarization current in  
2701 mouse hippocampus. **Proc Natl Acad Sci** 107: 10232–10237, 2010. doi:  
2702 10.1073/pnas.1004644107.
- 2703 270. Delmas P, Brown DA. Pathways modulating neural KCNQ/M (Kv7) potassium channels. **Nat**  
2704 **Rev Neurosci** 6: 850–862, 2005. doi: 10.1038/nrn1785.
- 2705 271. Weckhuysen S, Mandelstam S, Suls A, Audenaert D, Deconinck T, Claes LRF, et al. KCNQ2  
2706 encephalopathy: Emerging phenotype of a neonatal epileptic encephalopathy. **Ann Neurol**  
2707 71: 15–25, 2012. doi: 10.1002/ana.22644.
- 2708 272. Gu N, Vervaeke K, Hu H, Storm JF. Kv7/KCNQ/M and HCN/h, but not  $K_{Ca} 2$ /SK channels,  
2709 contribute to the somatic medium after-hyperpolarization and excitability control in CA1  
2710 hippocampal pyramidal cells: M- and h-channel functions in hippocampal pyramidal cells. **J**  
2711 **Physiol** 566: 689–715, 2005. doi: 10.1113/jphysiol.2005.086835.
- 2712 273. Tzingounis A V, Nicoll RA. Contribution of KCNQ2 and KCNQ3 to the medium and slow  
2713 afterhyperpolarization currents. **Proc Natl Acad Sci** 105: 19974–19979, 2008. doi:  
2714 10.1073/pnas.0810535105.
- 2715 274. Battefeld A, Tran BT, Gavrilis J, Cooper EC, Kole MHP. Heteromeric Kv7.2/7.3 Channels  
2716 Differentially Regulate Action Potential Initiation and Conduction in Neocortical Myelinated  
2717 Axons. **J Neurosci** 34: 3719–3732, 2014. doi: 10.1523/JNEUROSCI.4206-13.2014.
- 2718 275. Pan Z, Kao T, Horvath Z, Lemos J, Sul J-Y, Cranstoun SD, et al. A Common Ankyrin-G-Based  
2719 Mechanism Retains KCNQ and  $Na_v$  Channels at Electrically Active Domains of the Axon. **J**

- 2720           **Neurosci** 26: 2599–2613, 2006. doi: 10.1523/JNEUROSCI.4314-05.2006.
- 2721   276. Devaux JJ. KCNQ2 Is a Nodal K<sup>+</sup> Channel. **J Neurosci** 24: 1236–1244, 2004. doi:  
2722           10.1523/JNEUROSCI.4512-03.2004.
- 2723   277. Martire M, Castaldo P, D’Amico M, Preziosi P, Annunziato L, Tagliatela M. M channels  
2724           containing KCNQ2 subunits modulate norepinephrine, aspartate, and GABA release from  
2725           hippocampal nerve terminals. **J Neurosci** 24: 592–597, 2004. doi: 10.1523/JNEUROSCI.3143-  
2726           03.2004.
- 2727   278. Peretz A, Sheinin A, Yue C, Degani-Katzav N, Gibor G, Nachman R, et al. Pre- and  
2728           Postsynaptic Activation of M-Channels By a Novel Opener Dampens Neuronal Firing and  
2729           Transmitter Release. **J Neurophysiol** 97: 283–295, 2007. doi: 10.1152/jn.00634.2006.
- 2730   279. Lawrence JJ, Saraga F, Churchill JF, Statland JM, Travis KE, Skinner FK, et al. Somatodendritic  
2731           Kv7/KCNQ/M Channels Control Interspike Interval in Hippocampal Interneurons. **J Neurosci**  
2732           26: 12325–12338, 2006. doi: 10.1523/JNEUROSCI.3521-06.2006.
- 2733   280. Abidi A, Devaux JJ, Molinari F, Alcaraz G, Michon F-X, Sutera-Sardo J, et al. A recurrent  
2734           KCNQ2 pore mutation causing early onset epileptic encephalopathy has a moderate effect  
2735           on M current but alters subcellular localization of Kv7 channels. **Neurobiol Dis** 80: 80–92,  
2736           2015. doi: 10.1016/j.nbd.2015.04.017.
- 2737   281. Milh M, Roubertoux P, Biba N, Chavany J, Spiga Ghata A, Fulachier C, et al. A knock-in  
2738           mouse model for *KCNQ2* -related epileptic encephalopathy displays spontaneous  
2739           generalized seizures and cognitive impairment. **Epilepsia** 61: 868–878, 2020. doi:  
2740           10.1111/epi.16494.
- 2741   282. Orhan G, Bock M, Schepers D, Ilina EI, Reichel SN, Löffler H, et al. Dominant-negative effects  
2742           of *KCNQ2* mutations are associated with epileptic encephalopathy: *KCNQ2* Defects in EE.  
2743           **Ann Neurol** 75: 382–394, 2014. doi: 10.1002/ana.24080.

- 2744 283. Soh H, Park S, Ryan K, Springer K, Maheshwari A, Tzingounis A V. Deletion of KCNQ2/3  
2745 potassium channels from PV+ interneurons leads to homeostatic potentiation of excitatory  
2746 transmission. **Elife** 7: e38617, 2018. doi: 10.7554/eLife.38617.
- 2747 284. Wang H, Kunkel D, Schwartzkroin P, Tempel B. Localization of Kv1.1 and Kv1.2, two K  
2748 channel proteins, to synaptic terminals, somata, and dendrites in the mouse brain. **J**  
2749 **Neurosci** 14: 4588–4599, 1994. doi: 10.1523/JNEUROSCI.14-08-04588.1994.
- 2750 285. Monaghan MM, Trimmer JS, Rhodes KJ. Experimental Localization of Kv1 Family Voltage-  
2751 Gated K<sup>+</sup> Channel  $\alpha$  and  $\beta$  Subunits in Rat Hippocampal Formation. **J Neurosci** 21:  
2752 5973–5983, 2001. doi: 10.1523/JNEUROSCI.21-16-05973.2001.
- 2753 286. Lorincz A, Nusser Z. Cell-Type-Dependent Molecular Composition of the Axon Initial  
2754 Segment. **J Neurosci** 28: 14329–14340, 2008. doi: 10.1523/JNEUROSCI.4833-08.2008.
- 2755 287. D’Adamo MC, Imbrici P, Sponcichetti F, Pessia M. Mutations in the KCNA1 gene associated  
2756 with episodic ataxia type-1 syndrome impair heteromeric voltage-gated K(+) channel  
2757 function. **FASEB J** 13: 1335–1345, 1999. doi: 10.1096/fasebj.13.11.1335.
- 2758 288. Hivert B, Marien L, Agbam KN, Faivre-Sarrailh C. ADAM22 and ADAM23 modulate the  
2759 targeting of the Kv1 channel-associated protein LGI1 to the axon initial segment. **J Cell Sci**  
2760 132: jcs219774, 2019. doi: 10.1242/jcs.219774..
- 2761 289. Pena SDJ, Coimbra RLM. Ataxia and myoclonic epilepsy due to a heterozygous new  
2762 mutation in *KCNA2* : proposal for a new channelopathy: Ataxia and myoclonic epilepsy due  
2763 to a heterozygous new mutation. **Clin Genet** 87: e1–e3, 2015. doi: 10.1111/cge.12542.
- 2764 290. Masnada S, Hedrich UBS, Gardella E, Schubert J, Kaiwar C, Klee EW, et al. Clinical spectrum  
2765 and genotype–phenotype associations of KCNA2-related encephalopathies. **Brain** 140:  
2766 2337–2354, 2017. doi: 10.1093/brain/awx184.
- 2767 291. Brew HM, Gittelman JX, Silverstein RS, Hanks TD, Demas VP, Robinson LC, et al. Seizures and

- 2768 Reduced Life Span in Mice Lacking the Potassium Channel Subunit Kv1.2, but  
2769 Hypoexcitability and Enlarged Kv1 Currents in Auditory Neurons. **J Neurophysiol** 98: 1501–  
2770 1525, 2007. doi: 10.1152/jn.00640.2006.
- 2771 292. Xie G, Harrison J, Clapcote SJ, Huang Y, Zhang J-Y, Wang L-Y, et al. A new Kv1.2  
2772 channelopathy underlying cerebellar ataxia. **J Biol Chem** 285: 32160–32173, 2010. doi:  
2773 10.1074/jbc.M110.153676.
- 2774 293. Hedrich UBS, Lauxmann S, Wolff M, Synofzik M, Bast T, Binelli A, et al. 4-Aminopyridine is a  
2775 promising treatment option for patients with gain-of-function *KCNA2* -encephalopathy. **Sci**  
2776 **Transl Med** 13: eaaz4957, 2021. doi: 10.1126/scitranslmed.aaz4957.
- 2777 294. Rogers A, Golumbek P, Cellini E, Doccini V, Guerrini R, Wallgren-Pettersson C, et al. De novo  
2778 *KCNA1* variants in the PVP motif cause infantile epileptic encephalopathy and cognitive  
2779 impairment similar to recurrent *KCNA2* variants. **Am J Med Genet Part A** 176: 1748–1752,  
2780 2018. doi: 10.1002/ajmg.a.38840.
- 2781 295. Verdura E, Fons C, Schlüter A, Ruiz M, Fourcade S, Casasnovas C, et al. Complete loss of  
2782 *KCNA1* activity causes neonatal epileptic encephalopathy and dyskinesia. **J Med Genet** 57:  
2783 132–137, 2020. doi: 10.1136/jmedgenet-2019-106373.
- 2784 296. Trimmer JSS. Subcellular Localization of K<sup>+</sup> Channels in Mammalian Brain Neurons:  
2785 Remarkable Precision in the Midst of Extraordinary Complexity. **Neuron** 85: 238–256, 2015.  
2786 doi: 10.1016/j.neuron.2014.12.042.
- 2787 297. Mohapatra DP, Park K-S, Trimmer JS. Dynamic regulation of the voltage-gated Kv2.1  
2788 potassium channel by multisite phosphorylation. **Biochem Soc Trans** 35: 1064–1068, 2007.  
2789 doi: 10.1042/BST0351064.
- 2790 298. Speca DJ, Ogata G, Mandikian D, Bishop HI, Wiler SW, Eum K, et al. Deletion of the Kv2.1  
2791 delayed rectifier potassium channel leads to neuronal and behavioral hyperexcitability:

- 2792 Kv2.1 deletion and hyperexcitability. **Genes, Brain Behav** 13: 394–408, 2014. doi:  
2793 10.1111/gbb.12120.
- 2794 299. Torkamani A, Bersell K, Jorge BS, Bjork RL, Friedman JR, Bloss CS, et al. De novo KCNB1  
2795 mutations in epileptic encephalopathy. **Ann Neurol** 76: 529–540, 2014. doi:  
2796 10.1002/ana.24263.
- 2797 300. Marini C, Romoli M, Parrini E, Costa C, Mei D, Mari F, et al. Clinical features and outcome of  
2798 6 new patients carrying de novo KCNB1 gene mutations. **Neurol Genet** 3: e206, 2017. doi:  
2799 10.1212/NXG.0000000000000206.
- 2800 301. Bar C, Barcia G, Jennesson M, Le Guyader G, Schneider A, Mignot C, et al. Expanding the  
2801 genetic and phenotypic relevance of KCNB1 variants in developmental and epileptic  
2802 encephalopathies: 27 new patients and overview of the literature. **Hum Mutat** 41: 69–80,  
2803 2020. doi: 10.1002/humu.23915.
- 2804 302. Thiffault I, Speca DJ, Austin DC, Cobb MM, Eum KS, Safina NP, et al. A novel epileptic  
2805 encephalopathy mutation in KCNB1 disrupts Kv2.1 ion selectivity, expression, and  
2806 localization. **J Gen Physiol** 146: 399–410, 2015. doi: 10.1085/jgp.201511444.
- 2807 303. Calhoun JD, Vanoye CG, Kok F, George AL, Kearney JA. Characterization of a KCNB1 variant  
2808 associated with autism, intellectual disability, and epilepsy. **Neurol Genet** 3: e198, 2017.  
2809 doi: 10.1212/NXG.0000000000000198.
- 2810 304. Czirják G, Tóth ZE, Enyedi P. Characterization of the heteromeric potassium channel formed  
2811 by Kv2.1 and the retinal subunit Kv8.2 in *Xenopus* oocytes. **J Neurophysiol** 98: 1213–1222,  
2812 2007. doi: 10.1152/jn.00493.2007.
- 2813 305. Jorge BS, Campbell CM, Miller AR, Rutter ED, Gurnett CA, Vanoye CG, et al. Voltage-gated  
2814 potassium channel KCNV2 (Kv8.2) contributes to epilepsy susceptibility. **Proc Natl Acad Sci**  
2815 108: 5443–5448, 2011. doi: 10.1073/pnas.1017539108.

- 2816 306. Kaczmarek LK, Zhang Y. Kv3 Channels: Enablers of Rapid Firing, Neurotransmitter Release,  
2817 and Neuronal Endurance. **Physiol Rev** 97: 1431–1468, 2017. doi:  
2818 10.1152/physrev.00002.2017.
- 2819 307. Xu M, Cao R, Xiao R, Zhu MX, Gu C. The Axon Dendrite Targeting of Kv3 (Shaw) Channels Is  
2820 Determined by a Targeting Motif That Associates with the T1 Domain and Ankyrin G. **J**  
2821 **Neurosci** 27: 14158–14170, 2007. doi: 10.1523/JNEUROSCI.3675-07.2007.
- 2822 308. Rudy B, McBain CJ. Kv3 channels: voltage-gated K<sup>+</sup> channels designed for high-frequency  
2823 repetitive firing. **Trends Neurosci** 24: 517–526, 2001. doi: 10.1016/S0166-2236(00)01892-0.
- 2824 309. Cameron JM, Maljevic S, Nair U, Aung YH, Cogné B, Bézieau S, et al. Encephalopathies with  
2825 KCNC1 variants: genotype-phenotype-functional correlations. **Ann Clin Transl Neurol** 6:  
2826 1263–1272, 2019. doi: 10.1002/acn3.50822.
- 2827 310. Park J, Koko M, Hedrich UBS, Hermann A, Cremer K, Haberlandt E, et al. KCNC1 -related  
2828 disorders: new de novo variants expand the phenotypic spectrum. **Ann Clin Transl Neurol** 6:  
2829 1319–1326, 2019. doi: 10.1002/acn3.50799.
- 2830 311. Muona M, Berkovic SF, Dibbens LM, Oliver KL, Maljevic S, Bayly MA, et al. A recurrent de  
2831 novo mutation in KCNC1 causes progressive myoclonus epilepsy. **Nat Genet** 47: 39–46,  
2832 2015. doi: 10.1038/ng.3144.
- 2833 312. Espinosa F, McMahon A, Chan E, Wang S, Ho CS, Heintz N, et al. Alcohol Hypersensitivity,  
2834 Increased Locomotion, and Spontaneous Myoclonus in Mice Lacking the Potassium  
2835 Channels Kv3.1 and Kv3.3. **J Neurosci** 21: 6657–6665, 2001. doi: 10.1523/JNEUROSCI.21-17-  
2836 06657.2001.
- 2837 313. Isbrandt D, Leicher T, Waldschütz R, Zhu X, Luhmann U, Michel U, et al. Gene Structures and  
2838 Expression Profiles of Three Human KCND (Kv4) Potassium Channels Mediating A-Type  
2839 Currents ITO and ISA. **Genomics** 64: 144–154, 2000. doi: 10.1006/geno.2000.6117.



- 2840 314. Lee H, Lin MA, Kornblum HI, Papazian DM, Nelson SF. Exome sequencing identifies de novo  
2841 gain of function missense mutation in KCND2 in identical twins with autism and seizures  
2842 that slows potassium channel inactivation. **Hum Mol Genet** 23: 3481–3489, 2014. doi:  
2843 10.1093/hmg/ddu056.
- 2844 315. Schönherr R, Gessner G, Löber K, Heinemann SH. Functional distinction of human EAG1 and  
2845 EAG2 potassium channels. **FEBS Lett** 514: 204–208, 2002. doi: 10.1016/S0014-  
2846 5793(02)02365-7.
- 2847 316. Kortüm F, Caputo V, Bauer CK, Stella L, Ciolfi A, Alawi M, et al. Mutations in KCNH1 and  
2848 ATP6V1B2 cause Zimmermann-Laband syndrome. **Nat Genet** 47: 661–667, 2015. doi:  
2849 10.1038/ng.3282.
- 2850 317. Simons C, Rash LD, Crawford J, Ma L, Cristofori-Armstrong B, Miller D, et al. Mutations in the  
2851 voltage-gated potassium channel gene KCNH1 cause Temple-Baraitser syndrome and  
2852 epilepsy. **Nat Genet** 47: 73–77, 2015. doi: 10.1038/ng.3153.
- 2853 318. Bramswig NC, Ockeloen CW, Czeschik JC, van Essen AJ, Pfundt R, Smeitink J, et al. ‘Splitting  
2854 versus lumping’: Temple–Baraitser and Zimmermann–Laband Syndromes. **Hum Genet** 134:  
2855 1089–1097, 2015. doi: 10.1007/s00439-015-1590-1.
- 2856 319. Mastrangelo M, Scheffer IE, Bramswig NC, Nair LD V, Myers CT, Dentici ML, et al. Epilepsy in  
2857 KCNH1-related syndromes. **Epileptic Disord** 18: 123–136, 2016. doi:  
2858 10.1684/epd.2016.0830.
- 2859 320. von Wrede R, Jeub M, Ariöz I, Elger CE, von Voss H, Klein H-G, et al. Novel KCNH1 Mutations  
2860 Associated with Epilepsy: Broadening the Phenotypic Spectrum of KCNH1-Associated  
2861 Diseases. **Genes** 12: 132, 2021. doi: 10.3390/genes12020132.
- 2862 321. Veeramah KR, Johnstone L, Karafet TM, Wolf D, Sprissler R, Salogiannis J, et al. Exome  
2863 sequencing reveals new causal mutations in children with epileptic encephalopathies.

- 2864        **Epilepsia** 54: 1270–1281, 2013. doi: 10.1111/epi.12201.
- 2865    322. Yang Y, Vasylyev D V, Dib-Hajj F, Veeramah KR, Hammer MF, Dib-Hajj SD, et al. Multistate  
2866        Structural Modeling and Voltage-Clamp Analysis of Epilepsy/Autism Mutation Kv10.2-R327H  
2867        Demonstrate the Role of This Residue in Stabilizing the Channel Closed State. **J Neurosci** 33:  
2868        16586–16593, 2013. doi: 10.1523/JNEUROSCI.2307-13.2013.
- 2869    323. Gonzalez-Perez V, Lingle CJ. Regulation of BK Channels by Beta and Gamma Subunits. **Annu**  
2870        **Rev Physiol** 81: 113–137, 2019. doi: 10.1146/annurev-physiol-022516-034038.
- 2871    324. Zhang Z-B, Tian M-Q, Gao K, Jiang Y-W, Wu Y. De novo KCNMA1 mutations in children with  
2872        early-onset paroxysmal dyskinesia and developmental delay. **Mov Disord** 30: 1290–1292,  
2873        2015. doi: 10.1002/mds.26216.
- 2874    325. Miller JP, Moldenhauer HJ, Keros S, Meredith AL. An emerging spectrum of variants and  
2875        clinical features in KCNMA1 -linked channelopathy. **Channels** 15: 447–464, 2021. doi:  
2876        10.1080/19336950.2021.1938852.
- 2877    326. Liang L, Li X, Moutton S, Schrier Vergano SA, Cogné B, Saint-Martin A, et al. De novo loss-of-  
2878        function KCNMA1 variants are associated with a new multiple malformation syndrome and  
2879        a broad spectrum of developmental and neurological phenotypes. **Hum Mol Genet** 28:  
2880        2937–2951, 2019. doi: 10.1093/hmg/ddz117.
- 2881    327. Meredith AL, Thorneloe KS, Werner ME, Nelson MT, Aldrich RW. Overactive Bladder and  
2882        Incontinence in the Absence of the BK Large Conductance Ca<sup>2+</sup>-activated K<sup>+</sup> Channel. **J Biol**  
2883        **Chem** 279: 36746–36752, 2004. doi: 10.1074/jbc.M405621200.
- 2884    328. Typlt M, Mirkowski M, Azzopardi E, Ruettiger L, Ruth P, Schmid S. Mice with Deficient BK  
2885        Channel Function Show Impaired Prepulse Inhibition and Spatial Learning, but Normal  
2886        Working and Spatial Reference Memory. **PLoS One** 8: e81270, 2013. doi:  
2887        10.1371/journal.pone.0081270.

- 2888 329. Imlach WL, Finch SC, Dunlop J, Meredith AL, Aldrich RW, Dalziel JE. The Molecular  
2889 Mechanism of “Ryegrass Staggers,” a Neurological Disorder of K<sup>+</sup> Channels. **J Pharmacol**  
2890 **Exp Ther** 327: 657–664, 2008. doi: 10.1124/jpet.108.143933.
- 2891 330. Rizzi S, Knaus H-G, Schwarzer C. Differential distribution of the sodium-activated potassium  
2892 channels slick and slack in mouse brain. **J Comp Neurol** 524: 2093–2116, 2016. doi:  
2893 10.1002/cne.23934.
- 2894 331. Mao X, Bruneau N, Gao Q, Becq H, Jia Z, Xi H, et al. The Epilepsy of Infancy With Migrating  
2895 Focal Seizures: Identification of de novo Mutations of the KCNT2 Gene That Exert Inhibitory  
2896 Effects on the Corresponding Heteromeric KNa1.1/KNa1.2 Potassium Channel. **Front Cell**  
2897 **Neurosci** 14, 2020. doi: 10.3389/fncel.2020.00001.
- 2898 332. Franceschetti S, Lavazza T, Curia G, Aracri P, Panzica F, Sancini G, et al. Na<sup>+</sup>-Activated K<sup>+</sup>  
2899 Current Contributes to Postexcitatory Hyperpolarization in Neocortical Intrinsically Bursting  
2900 Neurons. **J Neurophysiol** 89: 2101–2111, 2003. doi: 10.1152/jn.00695.2002.
- 2901 333. Barcia G, Fleming MR, Deligniere A, Gazula V-R, Brown MR, Langouet M, et al. De novo gain-  
2902 of-function KCNT1 channel mutations cause malignant migrating partial seizures of infancy.  
2903 **Nat Genet** 44: 1255–1259, 2012. doi: 10.1038/ng.2441.
- 2904 334. Heron SE, Smith KR, Bahlo M, Nobili L, Kahana E, Licchetta L, et al. Missense mutations in  
2905 the sodium-gated potassium channel gene KCNT1 cause severe autosomal dominant  
2906 nocturnal frontal lobe epilepsy. **Nat Genet** 44: 1188–1190, 2012. doi: 10.1038/ng.2440.
- 2907 335. Cole BA, Clapcote SJ, Muench SP, Lippiat JD. Targeting KNa1.1 channels in KCNT1-associated  
2908 epilepsy. **Trends Pharmacol Sci** 42: 700–713, 2021. doi: 10.1016/j.tips.2021.05.003.
- 2909 336. Kim GE, Kronengold J, Barcia G, Quraishi IH, Martin HC, Blair E, et al. Human Slack Potassium  
2910 Channel Mutations Increase Positive Cooperativity between Individual Channels. **Cell Rep** 9:  
2911 1661–1672, 2014. doi: 10.1016/j.celrep.2014.11.015.

- 2912 337. Evely KM, Pryce KD, Bhattacharjee A. The Phe932Ile mutation in KCNT1 channels associated  
2913 with severe epilepsy, delayed myelination and leukoencephalopathy produces a loss-of-  
2914 function channel phenotype. **Neuroscience** 351: 65–70, 2017. doi:  
2915 10.1016/j.neuroscience.2017.03.035.
- 2916 338. Shore AN, Colombo S, Tobin WF, Petri S, Cullen ER, Dominguez S, et al. Reduced GABAergic  
2917 Neuron Excitability, Altered Synaptic Connectivity, and Seizures in a KCNT1 Gain-of-Function  
2918 Mouse Model of Childhood Epilepsy. **Cell Rep** 33: 108303, 2020. doi:  
2919 10.1016/j.celrep.2020.108303.
- 2920 339. Ambrosino P, Soldovieri MV, Bast T, Turnpenny PD, Uhrig S, Biskup S, et al. De novo gain-of-  
2921 function variants in KCNT2 as a novel cause of developmental and epileptic encephalopathy.  
2922 **Ann Neurol** 83: 1198–1204, 2018. doi: 10.1002/ana.25248.
- 2923 340. Simms BA, Zamponi GW. Neuronal Voltage-Gated Calcium Channels: Structure, Function,  
2924 and Dysfunction. **Neuron** 82: 24–45, 2014. doi: 10.1016/j.neuron.2014.03.016.
- 2925 341. Catterall WA, Perez-Reyes E, Snutch TP, Striessnig J. Voltage-gated calcium channels in  
2926 GtoPdb v.2021.2. **IUPHAR/BPS Guid to Pharmacol CITE** 2021, 2021. doi:  
2927 10.2218/gtopdb/F80/2021.2.
- 2928 342. Laryushkin DP, Maiorov SA, Zinchenko VP, Gaidin SG, Kosenkov AM. Role of l-type voltage-  
2929 gated calcium channels in epileptiform activity of neurons. **Int J Mol Sci** 22, 2021. doi:  
2930 10.3390/ijms221910342.
- 2931 343. Striessnig J, Ortner N, Pinggera A. Pharmacology of L-type Calcium Channels: Novel Drugs  
2932 for Old Targets? **Curr Mol Pharmacol** 8: 110–122, 2015. doi:  
2933 10.2174/1874467208666150507105845.
- 2934 344. Splawski I, Timothy KW, Sharpe LM, Decher N, Kumar P, Bloise R, et al. Ca V 1.2 Calcium  
2935 Channel Dysfunction Causes a Multisystem Disorder Including Arrhythmia and Autism

- 2936 ultimate signaling molecule for organisms ranging from prokaryotes to humans. In higher  
2937 organisms, Ca<sup>2+</sup> mediates processes as diverse as synaptic transmiss. **Cell** 119: 19–31, 2004.
- 2938 345. Campiglio M, Flucher BE. The role of auxiliary subunits for the functional diversity of  
2939 voltage-gated calcium channels. **J Cell Physiol** 230: 2019–2031, 2015. doi:  
2940 10.1002/jcp.24998.
- 2941 346. Perez-Reyes E. Molecular Physiology of Low-Voltage-Activated T-type Calcium Channels.  
2942 **Physiol Rev** 83: 117–161, 2003. doi: 10.1152/physrev.00018.2002.
- 2943 347. Crandall SR, Govindaiah G, Cox CL. Low-Threshold Ca<sup>2+</sup> Current Amplifies Distal Dendritic  
2944 Signaling in Thalamic Reticular Neurons. **J Neurosci** 30: 15419–15429, 2010. doi:  
2945 10.1523/JNEUROSCI.3636-10.2010.
- 2946 348. Tsakiridou E, Bertollini L, de Curtis M, Avanzini G, Pape H. Selective increase in T-type  
2947 calcium conductance of reticular thalamic neurons in a rat model of absence epilepsy. **J**  
2948 **Neurosci** 15: 3110–3117, 1995. doi: 10.1523/JNEUROSCI.15-04-03110.1995.
- 2949 349. Lory P, Nicole S, Monteil A. Neuronal Cav3 channelopathies: recent progress and  
2950 perspectives. **Pflügers Arch** 472: 831–844, 2020. doi: 10.1007/s00424-020-02429-7.
- 2951 350. Kunii M, Doi H, Hashiguchi S, Matsuishi T, Sakai Y, Iai M, et al. De novo CACNA1G variants in  
2952 developmental delay and early-onset epileptic encephalopathies. **J Neurol Sci** 416: 117047,  
2953 2020. doi: 10.1016/j.jns.2020.117047.
- 2954 351. Berecki G, Helbig KL, Ware TL, Grinton B, Skraban CM, Marsh ED, et al. Novel missense  
2955 cacna1g mutations associated with infantile-onset developmental and epileptic  
2956 encephalopathy. **Int J Mol Sci** 21: 1–15, 2020. doi: 10.3390/ijms21176333.
- 2957 352. El Ghaleb Y, Schneeberger PE, Fernández-Quintero ML, Geisler SM, Pelizzari S, Polstra AM,  
2958 et al. CACNA1I gain-of-function mutations differentially affect channel gating and cause  
2959 neurodevelopmental disorders. **Brain** 144: 2092–2106, 2021. doi: 10.1093/brain/awab101.

- 2960 353. Dolphin AC, Lee A. Presynaptic calcium channels: specialized control of synaptic  
2961 neurotransmitter release. **Nat Rev Neurosci** 21: 213–229, 2020. doi: 10.1038/s41583-020-  
2962 0278-2.
- 2963 354. Ophoff RA, Terwindt GM, Vergouwe MN, van Eijk R, Oefner PJ, Hoffman SMG, et al. Familial  
2964 Hemiplegic Migraine and Episodic Ataxia Type-2 Are Caused by Mutations in the Ca<sup>2+</sup>  
2965 Channel Gene CACNL1A4. **Cell** 87: 543–552, 1996. doi: 10.1016/S0092-8674(00)81373-2.
- 2966 355. Catterall WA, Lenaeus MJ, Gamal El-Din TM. Structure and Pharmacology of Voltage-Gated  
2967 Sodium and Calcium Channels. **Annu Rev Pharmacol Toxicol** 60: 133–154, 2020. doi:  
2968 10.1146/annurev-pharmtox-010818-021757.
- 2969 356. Zhuchenko O, Bailey J, Bonnen P, Ashizawa T, Stockton DW, Amos C, et al. Autosomal  
2970 dominant cerebellar ataxia (SCA6) associated with small polyglutamine expansions in the  
2971  $\alpha$ 1A-voltage-dependent calcium channel. **Nat Genet** 15: 62–69, 1997. doi: 10.1038/ng0197-  
2972 62.
- 2973 357. Indelicato E, Boesch S. From Genotype to Phenotype: Expanding the Clinical Spectrum of  
2974 CACNA1A Variants in the Era of Next Generation Sequencing. **Front Neurol** 12, 2021. doi:  
2975 10.3389/fneur.2021.639994.
- 2976 358. Jiang X, Raju PK, D’Avanzo N, Lachance M, Pepin J, Dubeau F, et al. Both gain-of-function  
2977 and loss-of-function de novo CACNA1A mutations cause severe developmental epileptic  
2978 encephalopathies in the spectrum of Lennox-Gastaut syndrome. **Epilepsia** 60: 1881–1894,  
2979 2019. doi: 10.1111/epi.16316.
- 2980 359. Gorman KM, Meyer E, Grozeva D, Spinelli E, McTague A, Sanchis-Juan A, et al. Bi-allelic Loss-  
2981 of-Function CACNA1B Mutations in Progressive Epilepsy-Dyskinesia. **Am J Hum Genet** 104:  
2982 948–956, 2019. doi: 10.1016/j.ajhg.2019.03.005.
- 2983 360. Nakagawasai O, Onogi H, Mitazaki S, Sato A, Watanabe K, Saito H, et al. Behavioral and

- 2984           neurochemical characterization of mice deficient in the N-type Ca<sup>2+</sup> channel  $\alpha$ 1B subunit.  
2985           **Behav Brain Res** 208: 224–230, 2010. doi: 10.1016/j.bbr.2009.11.042.
- 2986   361. Helbig KL, Lauerer RJ, Bahr JC, Souza IA, Myers CT, Uysal B, et al. De Novo Pathogenic  
2987           Variants in CACNA1E Cause Developmental and Epileptic Encephalopathy with  
2988           Contractures, Macrocephaly, and Dyskinesias. **Am J Hum Genet** 103: 666–678, 2018. doi:  
2989           10.1016/j.ajhg.2018.09.006.
- 2990   362. Saegusa H, Kurihara T, Zong S, Minowa O, Kazuno A–., Han W, et al. Altered pain responses  
2991           in mice lacking alpha 1E subunit of the voltage-dependent Ca<sup>2+</sup> channel. **Proc Natl Acad Sci**  
2992           97: 6132–6137, 2000. doi: 10.1073/pnas.100124197.
- 2993   363. Lu B, Su Y, Das S, Liu J, Xia J, Ren D. The neuronal channel NALCN contributes resting sodium  
2994           permeability and is required for normal respiratory rhythm. **Cell** 129: 371–383, 2007. doi:  
2995           10.1016/j.cell.2007.02.041.
- 2996   364. Cochet-Bissuel M, Lory P, Monteil A. The sodium leak channel, NALCN, in health and  
2997           disease. **Front Cell Neurosci** 8, 2014. doi: 10.3389/fncel.2014.00132.
- 2998   365. Al-Sayed MD, Al-Zaidan H, Albakheet A, Hakami H, Kenana R, Al-Yafee Y, et al. Mutations in  
2999           NALCN Cause an Autosomal-Recessive Syndrome with Severe Hypotonia, Speech  
3000           Impairment, and Cognitive Delay. **Am J Hum Genet** 93: 721–726, 2013. doi:  
3001           10.1016/j.ajhg.2013.08.001.
- 3002   366. Bramswig NC, Bertoli-Avella AM, Albrecht B, Al Aqeel AI, Alhashem A, Al-Sannaa N, et al.  
3003           Genetic variants in components of the NALCN–UNC80–UNC79 ion channel complex cause a  
3004           broad clinical phenotype (NALCN channelopathies). **Hum Genet** 137: 753–768, 2018. doi:  
3005           10.1007/s00439-018-1929-5.
- 3006   367. Chong JX, McMillin MJ, Shively KM, Beck AE, Marvin CT, Armenteros JR, et al. De Novo  
3007           Mutations in NALCN Cause a Syndrome Characterized by Congenital Contractures of the

- 3008           Limbs and Face, Hypotonia, and Developmental Delay. **Am J Hum Genet** 96: 462–473, 2015.  
3009           doi: 10.1016/j.ajhg.2015.01.003.
- 3010   368. Bouasse M, Impheng H, Servant Z, Lory P, Monteil A. Functional expression of CLIFAHDD  
3011           and IHPRF pathogenic variants of the NALCN channel in neuronal cells reveals both gain-  
3012           and loss-of-function properties. **Sci Rep** 9: 11791, 2019. doi: 10.1038/s41598-019-48071-x.
- 3013   369. Rivolta I, Binda A, Masi A, DiFrancesco JC. Cardiac and neuronal HCN channelopathies.  
3014           **Pflügers Arch** 472: 931–951, 2020. doi: 10.1007/s00424-020-02384-3.
- 3015   370. Combe CL, Gasparini S. Ih from synapses to networks: HCN channel functions and  
3016           modulation in neurons. **Prog Biophys Mol Biol** 166: 119–132, 2021. doi:  
3017           10.1016/j.pbiomolbio.2021.06.002.
- 3018   371. Nava C, Dalle C, Rastetter A, Striano P, de Kovel CGF, Nabbout R, et al. De novo mutations in  
3019           HCN1 cause early infantile epileptic encephalopathy. **Nat Genet** 46: 640–645, 2014. doi:  
3020           10.1038/ng.2952.
- 3021   372. Marini C, Porro A, Rastetter A, Dalle C, Rivolta I, Bauer D, et al. HCN1 mutation spectrum:  
3022           from neonatal epileptic encephalopathy to benign generalized epilepsy and beyond. **Brain**  
3023           141: 3160–3178, 2018. doi: 10.1093/brain/awy263.
- 3024   373. Nolan MF, Malleret G, Lee KH, Gibbs E, Dudman JT, Santoro B, et al. The Hyperpolarization-  
3025           Activated HCN1 Channel Is Important for Motor Learning and Neuronal Integration by  
3026           Cerebellar Purkinje Cells. **Cell** 115: 551–564, 2003. doi: 10.1016/S0092-8674(03)00884-5.
- 3027   374. Bleakley LE, McKenzie CE, Soh MS, Forster IC, Pinares-Garcia P, Sedo A, et al. Cation leak  
3028           underlies neuronal excitability in an HCN1 developmental and epileptic encephalopathy.  
3029           **Brain** 144: 2060–2073, 2021. doi: 10.1093/brain/awab145.
- 3030   375. Friedrich T, Tavraz NN, Junghans C. ATP1A2 Mutations in Migraine: Seeing through the  
3031           Facets of an Ion Pump onto the Neurobiology of Disease. **Front Physiol** 7, 2016. doi:



- 3032 10.3389/fphys.2016.00239.
- 3033 376. Kaplan JH. Biochemistry of Na,K-ATPase. **Annu Rev Biochem** 71: 511–535, 2002. doi:  
3034 10.1146/annurev.biochem.71.102201.141218.
- 3035 377. Bassi MT. A novel mutation in the ATP1A2 gene causes alternating hemiplegia of childhood.  
3036 **J Med Genet** 41: 621–628, 2004. doi: 10.1136/jmg.2003.017863.
- 3037 378. Swoboda KJ, Kanavakis E, Xaidara A, Johnson JE, Leppert MF, Schlesinger-Massart MB, et al.  
3038 Alternating hemiplegia of childhood or familial hemiplegic migraine?: A novel ATP1A2  
3039 mutation. **Ann Neurol** 55: 884–887, 2004. doi: 10.1002/ana.20134.
- 3040 379. Dard R, Mignot C, Durr A, Lesca G, Sanlaville D, Roze E, et al. Relapsing encephalopathy with  
3041 cerebellar ataxia related to an ATP1A3 mutation. **Dev Med Child Neurol** 57: 1183–1186,  
3042 2015. doi: 10.1111/dmcn.12927.
- 3043 380. Paciorkowski AR, McDaniel SS, Jansen LA, Tully H, Tuttle E, Ghoneim DH, et al. Novel  
3044 mutations in ATP1A3 associated with catastrophic early life epilepsy, episodic prolonged  
3045 apnea, and postnatal microcephaly. **Epilepsia** 56: 422–430, 2015. doi: 10.1111/epi.12914.
- 3046 381. Liu J, Tong L, Song S, Niu Y, Li J, Wu X, et al. Novel and de novo mutations in pediatric  
3047 refractory epilepsy. **Mol Brain** 11: 48, 2018. doi: 10.1186/s13041-018-0392-5.
- 3048 382. Chatron N, Cabet S, Alix E, Buenerd A, Cox P, Guibaud L, et al. A novel lethal recognizable  
3049 polymicrogyric syndrome caused by ATP1A2 homozygous truncating variants. **Brain** 142:  
3050 3367–3374, 2019. doi: 10.1093/brain/awz272.
- 3051 383. Monteiro FP, Curry CJ, Hevner R, Elliott S, Fisher JH, Turocy J, et al. Biallelic loss of function  
3052 variants in ATP1A2 cause hydrops fetalis, microcephaly, arthrogyrosis and extensive  
3053 cortical malformations. **Eur J Med Genet** 63: 103624, 2020. doi:  
3054 10.1016/j.ejmg.2019.01.014.
- 3055 384. Vetro A, Nielsen HN, Holm R, Hevner RF, Parrini E, Powis Z, et al. ATP1A2- and ATP1A3-

- 3056 associated early profound epileptic encephalopathy and polymicrogyria. **Brain** 144: 1435–  
3057 1450, 2021. doi: 10.1093/brain/awab052.
- 3058 385. Sterlini B, Romei A, Parodi C, Aprile D, Oneto M, Aperia A, et al. An interaction between  
3059 PRRT2 and Na<sup>+</sup>/K<sup>+</sup> ATPase contributes to the control of neuronal excitability. **Cell Death Dis**  
3060 12: 292, 2021. doi: 10.1038/s41419-021-03569-z.
- 3061 386. Chanaday NL, Cousin MA, Milosevic I, Watanabe S, Morgan JR. The Synaptic Vesicle Cycle  
3062 Revisited: New Insights into the Modes and Mechanisms. **J Neurosci** 39: 8209–8216, 2019.  
3063 doi: 10.1523/JNEUROSCI.1158-19.2019.
- 3064 387. Fassio A, Fadda M, Benfenati F. Molecular Machines Determining the Fate of Endocytosed  
3065 Synaptic Vesicles in Nerve Terminals. **Front Synaptic Neurosci** 8: 10, 2016. doi:  
3066 10.3389/fnsyn.2016.00010.
- 3067 388. Alabi AA, Tsien RW. Synaptic vesicle pools and dynamics. **Cold Spring Harb Perspect Biol** 4:  
3068 a013680, 2012. doi: 10.1101/cshperspect.a013680.
- 3069 389. Rizzoli SO. Synaptic vesicle recycling: steps and principles. **EMBO J** 33: 788–822, 2014. doi:  
3070 10.1002/emboj.201386357.
- 3071 390. Zucker RS, Regehr WG. Short-Term Synaptic Plasticity. **Annu Rev Physiol** 64: 355–405, 2002.  
3072 doi: 10.1146/annurev.physiol.64.092501.114547.
- 3073 391. Abbott LF, Regehr WG. Synaptic computation. **Nature** 431: 796–803, 2004. doi:  
3074 10.1038/nature03010.
- 3075 392. Goldberg EM, Coulter DA. Mechanisms of epileptogenesis: a convergence on neural circuit  
3076 dysfunction. **Nat Rev Neurosci** 14: 337–349, 2013. doi: 10.1038/nrn3482.
- 3077 393. Fukata Y, Fukata M. Epilepsy and synaptic proteins. **Curr Opin Neurobiol** 45: 1–8, 2017. doi:  
3078 10.1016/j.conb.2017.02.001.
- 3079 394. Wolking S, May P, Mei D, Møller RS, Balestrini S, Helbig KL, et al. Clinical spectrum of *STX1B*

- 3080 -related epileptic disorders. *Neurology* 92: e1238-e1249, 2019. doi:  
3081 10.1212/WNL.0000000000007089.
- 3082 395. Fukuda H, Imagawa E, Hamanaka K, Fujita A, Mitsuhashi S, Miyatake S, et al. A novel  
3083 missense SNAP25b mutation in two affected siblings from an Israeli family showing seizures  
3084 and cerebellar ataxia. *J Hum Genet* 63: 673–676, 2018. doi: 10.1038/s10038-018-0421-3.
- 3085 396. Salpietro V, Malintan NT, Llano-Rivas I, Spaeth CG, Efthymiou S, Striano P, et al. Mutations  
3086 in the Neuronal Vesicular SNARE VAMP2 Affect Synaptic Membrane Fusion and Impair  
3087 Human Neurodevelopment. *Am J Hum Genet* 104: 721–730, 2019. doi:  
3088 10.1016/j.ajhg.2019.02.016.
- 3089 397. Stamberger H, Nikanorova M, Willemsen MH, Accorsi P, Angriman M, Baier H, et al. STXBP1  
3090 encephalopathy: A neurodevelopmental disorder including epilepsy. *Neurology* 86: 954–  
3091 962, 2016. doi: 10.1212/WNL.0000000000002457.
- 3092 398. Valtorta F, Benfenati F, Zara F, Meldolesi J. PRRT2: from Paroxysmal Disorders to Regulation  
3093 of Synaptic Function. *Trends Neurosci* 39: 668–679, 2016. doi: 10.1016/j.tins.2016.08.005.
- 3094 399. Baker K, Gordon SL, Melland H, Bumbak F, Scott DJ, Jiang TJ, et al. SYT1-associated  
3095 neurodevelopmental disorder: a case series. *Brain A J Neurol* 141: 2576–2591, 2018. doi:  
3096 10.1093/brain/awy209.
- 3097 400. Bradberry MM, Courtney NA, Dominguez MJ, Lofquist SM, Knox AT, Sutton RB, et al.  
3098 Molecular Basis for Synaptotagmin-1-Associated Neurodevelopmental Disorder. *Neuron*  
3099 107: 52--64.e7, 2020. doi: 10.1016/j.neuron.2020.04.003.
- 3100 401. Washbourne P, Thompson PM, Carta M, Costa ET, Mathews JR, Lopez-Benditó G, et al.  
3101 Genetic ablation of the t-SNARE SNAP-25 distinguishes mechanisms of neuroexocytosis. *Nat*  
3102 *Neurosci* 5: 19–26, 2002. doi: 10.1038/nn783.
- 3103 402. Gerber SH, Rah J-C, Min S-W, Liu X, de Wit H, Dulubova I, et al. Conformational switch of

- 3104 syntaxin-1 controls synaptic vesicle fusion. **Science** 321: 1507–1510, 2008. doi:  
3105 10.1126/science.1163174.
- 3106 403. Schoch S, Deák F, Königstorfer A, Mozhayeva M, Sara Y, Südhof TC, et al. SNARE function  
3107 analyzed in synaptobrevin/VAMP knockout mice. **Science** 294: 1117–1122, 2001. doi:  
3108 10.1126/science.1064335.
- 3109 404. Kovacevic J, Maroteaux G, Schut D, Loos M, Dubey M, Pitsch J, et al. Protein instability,  
3110 haploinsufficiency, and cortical hyper-excitability underlie STXBP1 encephalopathy. **Brain**  
3111 141: 1350–1374, 2018. doi: 10.1093/brain/awy046.
- 3112 405. Michetti C, Castroflorio E, Marchionni I, Forte N, Sterlini B, Binda F, et al. The PRRT2  
3113 knockout mouse recapitulates the neurological diseases associated with PRRT2 mutations.  
3114 **Neurobiol Dis** 99: 66–83, 2017. doi: 10.1016/j.nbd.2016.12.018.
- 3115 406. Valente P, Romei A, Fadda M, Sterlini B, Lonardoni D, Forte N, et al. Constitutive Inactivation  
3116 of the PRRT2 Gene Alters Short-Term Synaptic Plasticity and Promotes Network  
3117 Hyperexcitability in Hippocampal Neurons. **Cereb Cortex** 29: 2010–2033, 2019. doi:  
3118 10.1093/cercor/bhy079.
- 3119 407. Geppert M, Goda Y, Hammer RE, Li C, Rosahl TW, Stevens CF, et al. Synaptotagmin I: a  
3120 major Ca<sup>2+</sup> sensor for transmitter release at a central synapse. **Cell** 79: 717–727, 1994. doi:  
3121 10.1016/0092-8674(94)90556-8.
- 3122 408. Rohena L, Neidich J, Truitt Cho M, Gonzalez KD, Tang S, Devinsky O, et al. Mutation in  
3123 SNAP25 as a novel genetic cause of epilepsy and intellectual disability. **Rare Dis** 1: e26314,  
3124 2013. doi: 10.4161/rdis.26314.
- 3125 409. Shen X-M, Selcen D, Brengman J, Engel AG. Mutant SNAP25B causes myasthenia, cortical  
3126 hyperexcitability, ataxia, and intellectual disability. **Neurology** 83: 2247–2255, 2014. doi:  
3127 10.1212/WNL.0000000000001079.

- 3128 410. Johansson JU, Ericsson J, Janson J, Beraki S, Stanić D, Mandic SA, et al. An ancient  
3129 duplication of exon 5 in the Snap25 gene is required for complex neuronal  
3130 development/function. **PLoS Genet** 4: e1000278, 2008. doi: 10.1371/journal.pgen.1000278.
- 3131 411. Schubert J, Siekierska A, Langlois M, May P, Huneau C, Becker F, et al. Mutations in STX1B,  
3132 encoding a presynaptic protein, cause fever-associated epilepsy syndromes. **Nat Genet** 46:  
3133 1327–1332, 2014. doi: 10.1038/ng.3130.
- 3134 412. Megighian A, Pirazzini M, Fabris F, Rossetto O, Montecucco C. Tetanus and tetanus  
3135 neurotoxin: From peripheral uptake to central nervous tissue targets. **J Neurochem** 158:  
3136 1244–1253, 2021. doi: 10.1111/jnc.15330.
- 3137 413. Rizo J. Mechanism of neurotransmitter release coming into focus. **Protein Sci** 27: 1364–  
3138 1391, 2018. doi: 10.1002/pro.3445.
- 3139 414. Brunger AT, Choi UB, Lai Y, Leitz J, White KI, Zhou Q. The pre-synaptic fusion machinery.  
3140 **Curr Opin Struct Biol** 54: 179–188, 2019. doi: 10.1016/j.sbi.2019.03.007.
- 3141 415. Baker K, Gordon SL, Grozeva D, van Kogelenberg M, Roberts NY, Pike M, et al. Identification  
3142 of a human synaptotagmin-1 mutation that perturbs synaptic vesicle cycling. **J Clin Invest**  
3143 125: 1670–1678, 2015. doi: 10.1172/JCI79765.
- 3144 416. Valente P, Castroflorio E, Rossi P, Fadda M, Sterlini B, Cervigni RI, et al. PRRT2 Is a Key  
3145 Component of the Ca<sup>2+</sup>-Dependent Neurotransmitter Release Machinery. **Cell Rep** 15:  
3146 117–131, 2016. doi: 10.1016/j.celrep.2016.03.005.
- 3147 417. Fruscione F, Valente P, Sterlini B, Romei A, Baldassari S, Fadda M, et al. PRRT2 controls  
3148 neuronal excitability by negatively modulating Na<sup>+</sup> channel 1.2/1.6 activity. **Brain** 141:  
3149 1000–1016, 2018. doi: 10.1093/brain/awy051.
- 3150 418. Ferrante D, Sterlini B, Prestigio C, Marte A, Corradi A, Onofri F, et al. PRRT2 modulates  
3151 presynaptic Ca<sup>2+</sup> influx by interacting with P/Q-type channels. **Cell Rep** 35: 109248, 2021.

- 3152 doi: 10.1016/j.celrep.2021.109248.
- 3153 419. Ciruelas K, Marcotulli D, Bajjalieh SM. Synaptic vesicle protein 2: A multi-faceted regulator  
3154 of secretion. **Semin Cell Dev Biol** 95: 130–141, 2019. doi: 10.1016/j.semcdb.2019.02.003.
- 3155 420. Harper CB, Small C, Davenport EC, Low DW, Smillie KJ, Martínez-Mármol R, et al. An  
3156 Epilepsy-Associated SV2A Mutation Disrupts Synaptotagmin-1 Expression and Activity-  
3157 Dependent Trafficking. **J Neurosci** 40: 4586–4595, 2020. doi: 10.1523/JNEUROSCI.0210-  
3158 20.2020.
- 3159 421. Rizo J, Südhof TC. The membrane fusion enigma: SNAREs, Sec1/Munc18 proteins, and their  
3160 accomplices--guilty as charged? **Annu Rev Cell Dev Biol** 28: 279–308, 2012. doi:  
3161 10.1146/annurev-cellbio-101011-155818.
- 3162 422. Lai Y, Choi UB, Leitz J, Rhee HJ, Lee C, Altas B, et al. Molecular Mechanisms of Synaptic  
3163 Vesicle Priming by Munc13 and Munc18. **Neuron** 95: 591--607.e10, 2017. doi:  
3164 10.1016/j.neuron.2017.07.004.
- 3165 423. Engel AG, Selcen D, Shen XM, Milone M, Harper CM. Loss of MUNC13-1 function causes  
3166 microcephaly, cortical hyperexcitability, and fatal myasthenia. **Neurol Genet** 2: 1–6, 2016.  
3167 doi: 10.1212/NXG.000000000000105.
- 3168 424. Lanoue V, Chai YJ, Brouillet JZ, Weckhuysen S, Palmer EE, Collins BM, et al. STXBP1  
3169 encephalopathy: Connecting neurodevelopmental disorders with  $\alpha$ -synucleinopathies?  
3170 **Neurology** 93: 114–123, 2019. doi: 10.1212/WNL.0000000000007786.
- 3171 425. Rost BR, Schneider F, Grauel MK, Wozny C, Bentz C, Blessing A, et al. Optogenetic  
3172 acidification of synaptic vesicles and lysosomes. **Nat Neurosci** 18: 1845–1852, 2015. doi:  
3173 10.1038/nn.4161.
- 3174 426. Bodzęta A, Kahms M, Klingauf J. The Presynaptic v-ATPase Reversibly Disassembles and  
3175 Thereby Modulates Exocytosis but Is Not Part of the Fusion Machinery. **Cell Rep** 20: 1348–

- 3176 1359, 2017. doi: 10.1016/j.celrep.2017.07.040.
- 3177 427. Gowrisankaran S, Milosevic I. Regulation of synaptic vesicle acidification at the neuronal  
3178 synapse. **IUBMB Life** 72: 568–576, 2020. doi: 10.1002/iub.2235.
- 3179 428. Jaskolka MC, Winkley SR, Kane PM. RAVE and Rabconnectin-3 Complexes as Signal  
3180 Dependent Regulators of Organelle Acidification. **Front Cell Dev Biol** 9: 698190, 2021. doi:  
3181 10.3389/fcell.2021.698190.
- 3182 429. Fassio A, Esposito A, Kato M, Saitsu H, Mei D, Marini C, et al. De novo mutations of the  
3183 ATP6V1A gene cause developmental encephalopathy with epilepsy. **Brain** 141: 1703–1718,  
3184 2018. doi: 10.1093/brain/awy092.
- 3185 430. Aoto K, Kato M, Akita T, Nakashima M, Mutoh H, Akasaka N, et al. ATP6V0A1 encoding the  
3186 a1-subunit of the V0 domain of vacuolar H<sup>+</sup>-ATPases is essential for brain development in  
3187 humans and mice. **Nat Commun** 12: 2107, 2021. doi: 10.1038/s41467-021-22389-5.
- 3188 431. Esposito A, Falace A, Wagner M, Gal M, Mei D, Conti V, et al. Biallelic DMXL2 mutations  
3189 impair autophagy and cause Ohtahara syndrome with progressive course. **Brain** 142: 3876–  
3190 3891, 2019. doi: 10.1093/brain/awz326.
- 3191 432. Helbig I, Lopez-Hernandez T, Shor O, Galer P, Ganesan S, Pendziwiat M, et al. A Recurrent  
3192 Missense Variant in AP2M1 Impairs Clathrin-Mediated Endocytosis and Causes  
3193 Developmental and Epileptic Encephalopathy. **Am J Hum Genet** 104: 1060–1072, 2019. doi:  
3194 10.1016/j.ajhg.2019.04.001.
- 3195 433. Gordon SL, Leube RE, Cousin MA. Synaptophysin is required for synaptobrevin retrieval  
3196 during synaptic vesicle endocytosis. **J Neurosci** 31: 14032–14036, 2011. doi:  
3197 10.1523/JNEUROSCI.3162-11.2011.
- 3198 434. Gordon SL, Cousin MA. X-linked intellectual disability-associated mutations in synaptophysin  
3199 disrupt synaptobrevin II retrieval. **J Neurosci** 33: 13695–13700, 2013. doi:

- 3200 10.1523/JNEUROSCI.0636-13.2013.
- 3201 435. Harper CB, Mancini GMS, van Slegtenhorst M, Cousin MA. Altered synaptobrevin-II  
3202 trafficking in neurons expressing a synaptophysin mutation associated with a severe  
3203 neurodevelopmental disorder. **Neurobiol Dis** 108: 298–306, 2017. doi:  
3204 10.1016/j.nbd.2017.08.021.
- 3205 436. von Spiczak S, Helbig KL, Shinde DN, Huether R, Pendziwiat M, Lourenço C, et al. DNM1  
3206 encephalopathy: A new disease of vesicle fission. **Neurology** 89: 385–394, 2017. doi:  
3207 10.1212/WNL.0000000000004152.
- 3208 437. Morlot S, Roux A. Mechanics of dynamin-mediated membrane fission. **Annu Rev Biophys**  
3209 42: 629–649, 2013. doi: 10.1146/annurev-biophys-050511-102247.
- 3210 438. Robinson MS. Forty Years of Clathrin-coated Vesicles. **Traffic** 16: 1210–1238, 2015. doi:  
3211 10.1111/tra.12335.
- 3212 439. DeMari J, Mroske C, Tang S, Nimeh J, Miller R, Lebel RR. CLTC as a clinically novel gene  
3213 associated with multiple malformations and developmental delay. **Am J Med Genet A** 170A:  
3214 958–966, 2016. doi: 10.1002/ajmg.a.37506.
- 3215 440. Balestrini S, Milh M, Castiglioni C, Lüthy K, Finelli MJ, Verstreken P, et al. TBC1D24  
3216 genotype–phenotype correlation. **Neurology** 87: 77–85, 2016. doi:  
3217 10.1212/WNL.0000000000002807.
- 3218 441. Falace A, Filipello F, La Padula V, Vanni N, Madia F, De Pietri Tonelli D, et al. TBC1D24, an  
3219 ARF6-interacting protein, is mutated in familial infantile myoclonic epilepsy. **Am J Hum**  
3220 **Genet** 87: 365–370, 2010. doi: 10.1016/j.ajhg.2010.07.020.
- 3221 442. Falace A, Buhler E, Fadda M, Watrin F, Lippiello P, Pallesi-Pocachard E, et al. TBC1D24  
3222 regulates neuronal migration and maturation through modulation of the ARF6-dependent  
3223 pathway. **Proc Natl Acad Sci U S A** 111: 2337–2342, 2014. doi: 10.1073/pnas.1316294111.



- 3224 443. Finelli MJ, Aprile D, Castroflorio E, Jeans A, Moschetta M, Chessum L, et al. The epilepsy-  
3225 associated protein TBC1D24 is required for normal development, survival and vesicle  
3226 trafficking in mammalian neurons. **Hum Mol Genet** 28: 584–597, 2019. doi:  
3227 10.1093/hmg/ddy370.
- 3228 444. Aprile D, Fruscione F, Baldassari S, Fadda M, Ferrante D, Falace A, et al. TBC1D24 regulates  
3229 axonal outgrowth and membrane trafficking at the growth cone in rodent and human  
3230 neurons. **Cell Death Differ** 26: 2464–2478, 2019. doi: 10.1038/s41418-019-0313-x.
- 3231 445. Fornasiero EF, Bonanomi D, Benfenati F, Valtorta F. The role of synapsins in neuronal  
3232 development. **Cell Mol life Sci C** 67: 1383–1396, 2010. doi: 10.1007/s00018-009-0227-8.
- 3233 446. Cesca F, Baldelli P, Valtorta F, Benfenati F. The synapsins: key actors of synapse function and  
3234 plasticity. **Prog Neurobiol** 91: 313–348, 2010. doi: 10.1016/j.pneurobio.2010.04.006.
- 3235 447. Fassio A, Raimondi A, Lignani G, Benfenati F, Baldelli P. Synapsins: from synapse to network  
3236 hyperexcitability and epilepsy. **Semin Cell Dev Biol** 22: 408–415, 2011. doi:  
3237 10.1016/j.semcdb.2011.07.005.
- 3238 448. Longhena F, Faustini G, Brembati V, Pizzi M, Benfenati F, Bellucci A. An updated reappraisal  
3239 of synapsins: structure, function and role in neurological and psychiatric disorders. **Neurosci**  
3240 **Biobehav Rev** 130: 33–60, 2021. doi: 10.1016/j.neubiorev.2021.08.011.
- 3241 449. Greco B, Managò F, Tucci V, Kao H-T, Valtorta F, Benfenati F. Autism-related behavioral  
3242 abnormalities in synapsin knockout mice. **Behav Brain Res** 251: 65–74, 2013. doi:  
3243 10.1016/j.bbr.2012.12.015.
- 3244 450. Michetti C, Caruso A, Pagani M, Sabbioni M, Medrihan L, David G, et al. The Knockout of  
3245 Synapsin II in Mice Impairs Social Behavior and Functional Connectivity Generating an ASD-  
3246 like Phenotype. **Cereb Cortex** 27: 5014–5023, 2017. doi: 10.1093/cercor/bhx207.
- 3247 451. Fassio A, Patry L, Congia S, Onofri F, Piton A, Gauthier J, et al. SYN1 loss-of-function

- 3248 mutations in autism and partial epilepsy cause impaired synaptic function. **Hum Mol Genet**  
3249 20: 2297–2307, 2011. doi: 10.1093/hmg/ddr122.
- 3250 452. Giannandrea M, Guarnieri FC, Gehring NH, Monzani E, Benfenati F, Kulozik AE, et al.  
3251 Nonsense-mediated mRNA decay and loss-of-function of the protein underlie the X-linked  
3252 epilepsy associated with the W356x mutation in synapsin I. **PLoS One** 8: e67724, 2013. doi:  
3253 10.1371/journal.pone.0067724.
- 3254 453. Corradi A, Fadda M, Piton A, Patry L, Marte A, Rossi P, et al. SYN2 is an autism predisposing  
3255 gene: loss-of-function mutations alter synaptic vesicle cycling and axon outgrowth. **Hum**  
3256 **Mol Genet** 23: 90–103, 2014. doi: 10.1093/hmg/ddt401.
- 3257 454. Nguyen DK, Rouleau I, Sénéchal G, Ansaldo AI, Gravel M, Benfenati F, et al. X-linked focal  
3258 epilepsy with reflex bathing seizures: Characterization of a distinct epileptic syndrome.  
3259 **Epilepsia** 56: 1098–1108, 2015. doi: 10.1111/epi.13042.
- 3260 455. Guarnieri FC, Pozzi D, Raimondi A, Fesce R, Valente MM, Delvecchio VS, et al. A novel SYN1  
3261 missense mutation in non-syndromic X-linked intellectual disability affects synaptic vesicle  
3262 life cycle, clustering and mobility. **Hum Mol Genet** 26: 4699–4714, 2017. doi:  
3263 10.1093/hmg/ddx352.
- 3264 456. Accogli A, Wiegand G, Scala M, Cerminara C, Iacomino M, Riva A, et al. Clinical and Genetic  
3265 Features in Patients With Reflex Bathing Epilepsy. **Neurology** 97: e577–e586, 2021. doi:  
3266 10.1212/WNL.00000000000012298.
- 3267 457. Rogawski MA. A New SV2A Ligand for Epilepsy. **Cell** 167: 587, 2016. doi:  
3268 10.1016/j.cell.2016.09.057.
- 3269 458. Benke TA, Park K, Krey I, Camp CR, Song R, Ramsey AJ, et al. Clinical and therapeutic  
3270 significance of genetic variation in the GRIN gene family encoding NMDARs.  
3271 **Neuropharmacology** 199: 108805, 2021. doi: 10.1016/j.neuropharm.2021.108805.

- 3272 459. Lemke JR, Lal D, Reinthaler EM, Steiner I, Nothnagel M, Alber M, et al. Mutations in GRIN2A  
3273 cause idiopathic focal epilepsy with rolandic spikes. **Nat Genet** 45: 1067–1072, 2013. doi:  
3274 10.1038/ng.2728.
- 3275 460. Lesca G, Rudolf G, Bruneau N, Lozovaya N, Labalme A, Boutry-Kryza N, et al. GRIN2A  
3276 mutations in acquired epileptic aphasia and related childhood focal epilepsies and  
3277 encephalopathies with speech and language dysfunction. **Nat Genet** 45: 1061–1066, 2013.  
3278 doi: 10.1038/ng.2726.
- 3279 461. Platzer K, Yuan H, Schütz H, Winschel A, Chen W, Hu C, et al. GRIN2B encephalopathy: novel  
3280 findings on phenotype, variant clustering, functional consequences and treatment aspects. **J**  
3281 **Med Genet** 54: 460–470, 2017. doi: 10.1136/jmedgenet-2016-104509.
- 3282 462. Bertocchi I, Eltokhi A, Rozov A, Chi VN, Jensen V, Bus T, et al. Voltage-independent GluN2A-  
3283 type NMDA receptor Ca<sup>2+</sup> signaling promotes audiogenic seizures, attentional and cognitive  
3284 deficits in mice. **Commun Biol** 4: 59, 2021. doi: 10.1038/s42003-020-01538-4.
- 3285 463. Shin W, Kim K, Serraz B, Cho YS, Kim D, Kang M, et al. Early correction of synaptic long-term  
3286 depression improves abnormal anxiety-like behavior in adult GluN2B-C456Y-mutant mice.  
3287 **PLOS Biol** 18: e3000717, 2020. doi: 10.1371/journal.pbio.3000717.
- 3288 464. Amador A, Bostick CD, Olson H, Peters J, Camp CR, Krizay D, et al. Modelling and treating  
3289 GRIN2A developmental and epileptic encephalopathy in mice. **Brain** 143: 2039–2057, 2020.  
3290 doi: 10.1093/brain/awaa147.
- 3291 465. Mayer ML. Glutamate receptor ion channels. **Curr Opin Neurobiol** 15: 282–288, 2005. doi:  
3292 10.1016/j.conb.2005.05.004.
- 3293 466. Greger IH, Ziff EB, Penn AC. Molecular determinants of AMPA receptor subunit assembly.  
3294 **Trends Neurosci** 30: 407–416, 2007. doi: 10.1016/j.tins.2007.06.005.
- 3295 467. Salpietro V, Dixon CL, Guo H, Bello OD, Vandrovцова J, Efthymiou S, et al. AMPA receptor

- 3296 GluA2 subunit defects are a cause of neurodevelopmental disorders. **Nat Commun** 10:  
3297 3094, 2019. doi: 10.1038/s41467-019-10910-w.
- 3298 468. Jia Z, Agopyan N, Miu P, Xiong Z, Henderson J, Gerlai R, et al. Enhanced LTP in Mice  
3299 Deficient in the AMPA Receptor GluR2. **Neuron** 17: 945–956, 1996. doi: 10.1016/S0896-  
3300 6273(00)80225-1.
- 3301 469. Wu Y, Arai AC, Rumbaugh G, Srivastava AK, Turner G, Hayashi T, et al. Mutations in  
3302 ionotropic AMPA receptor 3 alter channel properties and are associated with moderate  
3303 cognitive impairment in humans. **Proc Natl Acad Sci** 104: 18163–18168, 2007. doi:  
3304 10.1073/pnas.0708699104.
- 3305 470. Trivisano M, Santarone ME, Micalizzi A, Ferretti A, Dentici ML, Novelli A, et al. GRIA3  
3306 missense mutation is cause of an x-linked developmental and epileptic encephalopathy.  
3307 **Seizure** 82: 1–6, 2020. doi: 10.1016/j.seizure.2020.08.032.
- 3308 471. Martin S, Chamberlin A, Shinde DN, Hempel M, Strom TM, Schreiber A, et al. De Novo  
3309 Variants in GRIA4 Lead to Intellectual Disability with or without Seizures and Gait  
3310 Abnormalities. **Am J Hum Genet** 101: 1013–1020, 2017. doi: 10.1016/j.ajhg.2017.11.004.
- 3311 472. Maljevic S, Møller RS, Reid CA, Pérez-Palma E, Lal D, May P, et al. Spectrum of GABAA  
3312 receptor variants in epilepsy. **Curr Opin Neurol** 32: 183–190, 2019. doi:  
3313 10.1097/WCO.0000000000000657.
- 3314 473. Butler KM, Moody OA, Schuler E, Coryell J, Alexander JJ, Jenkins A, et al. De novo variants in  
3315 GABRA2 and GABRA5 alter receptor function and contribute to early-onset epilepsy. **Brain**  
3316 141: 2392–2405, 2018. doi: 10.1093/brain/awy171.
- 3317 474. Maljevic S, Keren B, Aung YH, Forster IC, Mignot C, Buratti J, et al. Novel GABRA2 variants in  
3318 epileptic encephalopathy and intellectual disability with seizures. **Brain** 142: e15–e15, 2019.  
3319 doi: 10.1093/brain/awz079.

- 3320 475. Hernandez CC, XiangWei W, Hu N, Shen D, Shen W, Lagrange AH, et al. Altered inhibitory  
3321 synapses in de novo GABRA5 and GABRA1 mutations associated with early onset epileptic  
3322 encephalopathies. **Brain** 142: 1938–1954, 2019. doi: 10.1093/brain/awz123.
- 3323 476. Carvill GL, Weckhuysen S, McMahon JM, Hartmann C, Moller RS, Hjalgrim H, et al. GABRA1  
3324 and STXBP1: Novel genetic causes of Dravet syndrome. **Neurology** 82: 1245–1253, 2014.  
3325 doi: 10.1212/WNL.000000000000291.
- 3326 477. Janve VS, Hernandez CC, Verdier KM, Hu N, Macdonald RL. Epileptic encephalopathy de  
3327 novo GABRB mutations impair  $\gamma$ -aminobutyric acid type A receptor function. **Ann Neurol**  
3328 79: 806–825, 2016. doi: 10.1002/ana.24631.
- 3329 478. Ishii A, Kang J-Q, Schornak CC, Hernandez CC, Shen W, Watkins JC, et al. A de novo missense  
3330 mutation of GABRB2 causes early myoclonic encephalopathy. **J Med Genet** 54: 202–211,  
3331 2017. doi: 10.1136/jmedgenet-2016-104083.
- 3332 479. Shen D, Hernandez CC, Shen W, Hu N, Poduri A, Shiedley B, et al. De novo GABRG2  
3333 mutations associated with epileptic encephalopathies. **Brain** 140: 49–67, 2017. doi:  
3334 10.1093/brain/aww272.
- 3335 480. Ahring PK, Liao VWY, Gardella E, Johannesen KM, Krey I, Selmer KK, et al. Gain-of-function  
3336 variants in GABRD reveal a novel pathway for neurodevelopmental disorders and epilepsy.  
3337 **Brain** Oct 11;awab391, 2021 doi: 10.1093/brain/awab391.
- 3338 481. Mermer F, Poliquin S, Rigsby K, Rastogi A, Shen W, Romero-Morales A, et al. Common  
3339 molecular mechanisms of SLC6A1 variant-mediated neurodevelopmental disorders in  
3340 astrocytes and neurons. **Brain** 144: 2499–2512, 2021. doi: 10.1093/brain/awab207.
- 3341 482. Arain FM, Boyd KL, Gallagher MJ. Decreased viability and absence-like epilepsy in mice  
3342 lacking or deficient in the GABAA receptor  $\alpha$ 1 subunit. **Epilepsia** 53: e161–e165, 2012.  
3343 doi: 10.1111/j.1528-1167.2012.03596.x.

- 3344 483. Yeung RK, Xiang Z-H, Tsang S-Y, Li R, Ho TYC, Li Q, et al. Gabrb2-knockout mice displayed  
3345 schizophrenia-like and comorbid phenotypes with interneuron–astrocyte–microglia  
3346 dysregulation. **Transl Psychiatry** 8: 128, 2018. doi: 10.1038/s41398-018-0176-9.
- 3347 484. Homanics GE, DeLorey TM, Firestone LL, Quinlan JJ, Handforth A, Harrison NL, et al. Mice  
3348 devoid of  $\gamma$ -aminobutyrate type A receptor 3 subunit have epilepsy, cleft palate, and  
3349 hypersensitive behavior. **Proc Natl Acad Sci** 94: 4143–4148, 1997. doi:  
3350 10.1073/pnas.94.8.4143.
- 3351 485. DeLorey TM, Handforth A, Anagnostaras SG, Homanics GE, Minassian BA, Asatourian A, et  
3352 al. Mice Lacking the  $\gamma$ 3 Subunit of the GABA A Receptor Have the Epilepsy Phenotype  
3353 and Many of the Behavioral Characteristics of Angelman Syndrome. **J Neurosci** 18: 8505–  
3354 8514, 1998. doi: 10.1523/JNEUROSCI.18-20-08505.1998.
- 3355 486. Schofield CM, Kleiman-Weiner M, Rudolph U, Huguenard JR. A gain in GABAA receptor  
3356 synaptic strength in thalamus reduces oscillatory activity and absence seizures. **Proc Natl**  
3357 **Acad Sci** 106: 7630–7635, 2009. doi: 10.1073/pnas.0811326106.
- 3358 487. Warner TA, Shen W, Huang X, Liu Z, Macdonald RL, Kang J-Q. Differential molecular and  
3359 behavioural alterations in mouse models of GABRG2 haploinsufficiency versus dominant  
3360 negative mutations associated with human epilepsy. **Hum Mol Genet** 25: 3192–3207, 2016.  
3361 doi: 10.1093/hmg/ddw168.
- 3362 488. Yoo Y, Jung J, Lee Y-N, Lee Y, Cho H, Na E, et al. GABBR2 mutations determine phenotype in  
3363 rett syndrome and epileptic encephalopathy. **Ann Neurol** 82: 466–478, 2017. doi:  
3364 10.1002/ana.25032.
- 3365 489. Kaila K, Price TJ, Payne JA, Puskarjov M, Voipio J. Cation-chloride cotransporters in neuronal  
3366 development, plasticity and disease. **Nat Rev Neurosci** 15: 637–654, 2014. doi:  
3367 10.1038/nrn3819.

- 3368 490. Di Cristo G, Awad PN, Hamidi S, Avoli M. KCC2, epileptiform synchronization, and epileptic  
3369 disorders. **Prog Neurobiol** 162: 1–16, 2018. doi: 10.1016/j.pneurobio.2017.11.002.
- 3370 491. Kahle KT, Khanna AR, Duan J, Staley KJ, Delpire E, Poduri A. The KCC2 Cotransporter and  
3371 Human Epilepsy. **Neurosci** 22: 555–562, 2016. doi: 10.1177/1073858416645087.
- 3372 492. Puskarjov M, Seja P, Heron SE, Williams TC, Ahmad F, Iona X, et al. A variant of KCC2 from  
3373 patients with febrile seizures impairs neuronal Cl<sup>-</sup> extrusion and dendritic spine formation.  
3374 **EMBO Rep** 15: 723–729, 2014. doi: 10.1002/embr.201438749.
- 3375 493. Jentsch TJ, Pusch M. CLC Chloride Channels and Transporters: Structure, Function,  
3376 Physiology, and Disease. **Physiol Rev** 98: 1493–1590, 2018. doi:  
3377 10.1152/physrev.00047.2017.
- 3378 494. He H, Guzman RE, Cao D, Sierra-Marquez J, Yin F, Fahlke C, et al. The molecular and  
3379 phenotypic spectrum of CLCN4 -related epilepsy. **Epilepsia** 62: 1401–1415, 2021. doi:  
3380 10.1111/epi.16906.
- 3381 495. Palmer EE, Stuhlmann T, Weinert S, Haan E, Van Esch H, Holvoet M, et al. De novo and  
3382 inherited mutations in the X-linked gene CLCN4 are associated with syndromic intellectual  
3383 disability and behavior and seizure disorders in males and females. **Mol Psychiatry** 23: 222–  
3384 230, 2018. doi: 10.1038/mp.2016.135.
- 3385 496. Stergachis AB, Pujol-Giménez J, Gyimesi G, Fuster D, Albano G, Troxler M, et al. Recurrent  
3386 SLC1A2 variants cause epilepsy via a dominant negative mechanism. **Ann Neurol** 85: 921–  
3387 926, 2019. doi: 10.1002/ana.25477.
- 3388 497. Tanaka K, Watase K, Manabe T, Yamada K, Watanabe M, Takahashi K, et al. Epilepsy and  
3389 Exacerbation of Brain Injury in Mice Lacking the Glutamate Transporter GLT-1. **Science** 276:  
3390 1699–1702, 1997. doi: 10.1126/science.276.5319.1699.
- 3391 498. Goodspeed K, Pérez-Palma E, Iqbal S, Cooper D, Scimemi A, Johannesen KM, et al. Current

- 3392 knowledge of SLC6A1-related neurodevelopmental disorders. **Brain Commun** 2: fcaa170,  
3393 2020. doi: 10.1093/braincomms/fcaa170. Oct 13;2(2):fcaa170.
- 3394 499. Bröer S, Gether U. The solute carrier 6 family of transporters. **Br J Pharmacol** 167: 256–278,  
3395 2012. doi: 10.1111/j.1476-5381.2012.01975.x.
- 3396 500. Carvill GL, Heavin SB, Yendle SC, McMahon JM, O’Roak BJ, Cook J, et al. Targeted  
3397 resequencing in epileptic encephalopathies identifies de novo mutations in CHD2 and  
3398 SYNGAP1. **Nat Genet** 45: 825–830, 2013. doi: 10.1038/ng.2646.
- 3399 501. Menuz K, Nicoll RA. Loss of inhibitory neuron AMPA receptors contributes to ataxia and  
3400 epilepsy in stargazer mice. **J Neurosci** 28: 10599–10603, 2008. doi:  
3401 10.1523/JNEUROSCI.2732-08.2008.
- 3402 502. Harrison V, Connell L, Hayesmoore J, McParland J, Pike MG, Blair E. Compound  
3403 heterozygous deletion of NRXN1 causing severe developmental delay with early onset  
3404 epilepsy in two sisters. **Am J Med Genet A** 155A: 2826–2831, 2011. doi:  
3405 10.1002/ajmg.a.34255.
- 3406 503. Dinopoulos A, Stefanou M-I, Attilakos A, Tsirouda M, Papaevangelou V. A case of startle  
3407 epilepsy associated with IL1RAPL1 gene deletion. **Pediatr Neurol** 51: 271–274, 2014. doi:  
3408 10.1016/j.pediatrneurol.2014.04.011.
- 3409 504. Rodenas-Cuadrado P, Pietrafusa N, Francavilla T, La Neve A, Striano P, Vernes SC.  
3410 Characterisation of CASPR2 deficiency disorder--a syndrome involving autism, epilepsy and  
3411 language impairment. **BMC Med Genet** 17: 8, 2016. doi: 10.1186/s12881-016-0272-8.
- 3412 505. Kalachikov S, Evgrafov O, Ross B, Winawer M, Barker-Cummings C, Martinelli Boneschi F, et  
3413 al. Mutations in LGI1 cause autosomal-dominant partial epilepsy with auditory features. **Nat**  
3414 **Genet** 30: 335–341, 2002. doi: 10.1038/ng832.
- 3415 506. Lovero KL, Fukata Y, Granger AJ, Fukata M, Nicoll RA. The LGI1-ADAM22 protein complex



- 3416 directs synapse maturation through regulation of PSD-95 function. **Proc Natl Acad Sci U S A**  
3417 112: E4129--4137, 2015. doi: 10.1073/pnas.1511910112.
- 3418 507. Schirwani S, McConnell V, Willoughby J, Study DDD, Balasubramanian M. Exploring the  
3419 association between SRPX2 variants and neurodevelopment: How causal is it? **Gene** 685:  
3420 50–54, 2019. doi: 10.1016/j.gene.2018.10.067.
- 3421 508. Dazzo E, Fanciulli M, Seriola E, Minervini G, Pulitano P, Binelli S, et al. Heterozygous reelin  
3422 mutations cause autosomal-dominant lateral temporal epilepsy. **Am J Hum Genet** 96: 992–  
3423 1000, 2015. doi: 10.1016/j.ajhg.2015.04.020.
- 3424 509. Michelucci R, Pulitano P, Di Bonaventura C, Binelli S, Luisi C, Pasini E, et al. The clinical  
3425 phenotype of autosomal dominant lateral temporal lobe epilepsy related to reelin  
3426 mutations. **Epilepsy Behav** 68: 103–107, 2017. doi: 10.1016/j.yebeh.2016.12.003.
- 3427 510. Dazzo E, Nobile C. Epilepsy-causing Reelin mutations result in impaired secretion and  
3428 intracellular degradation of mutant proteins. **Hum Mol Genet** 31 :665-673, 2021. doi:  
3429 10.1093/hmg/ddab271.
- 3430 511. Dikic I, Elazar Z. Mechanism and medical implications of mammalian autophagy. **Nat Rev**  
3431 **Mol Cell Biol** 19: 349–364, 2018. doi: 10.1038/s41580-018-0003-4.
- 3432 512. Fassio A, Falace A, Esposito A, Aprile D, Guerrini R, Benfenati F. Emerging Role of the  
3433 Autophagy/Lysosomal Degradative Pathway in Neurodevelopmental Disorders With  
3434 Epilepsy. **Front Cell Neurosci** 14: 39, 2020. doi: 10.3389/fncel.2020.00039.
- 3435 513. Rocchi A, Carminati E, De Fusco A, Kowalska JA, Floss T, Benfenati F. REST/NRSF deficiency  
3436 impairs autophagy and leads to cellular senescence in neurons. **Aging Cell** 20: e13471, 2021.  
3437 doi: 10.1111/accel.13471.
- 3438 514. Switon K, Kotulska K, Janusz-Kaminska A, Zmorzynska J, Jaworski J. Molecular neurobiology  
3439 of mTOR. **Neuroscience** 341: 112–153, 2017. doi: 10.1016/j.neuroscience.2016.11.017.

- 3440 515. Nguyen LH, Bordey A. Corrigendum: Convergent and Divergent Mechanisms of  
3441 Epileptogenesis in mTORopathies. **Front Neuroanat** 15: 715363, 2021. doi:  
3442 10.3389/fnana.2021.715363.
- 3443 516. Baulac S. mTOR signaling pathway genes in focal epilepsies. **Prog Brain Res** 226: 61–79,  
3444 2016. doi: 10.1016/bs.pbr.2016.04.013.
- 3445 517. Moloney PB, Cavalleri GL, Delanty N. Epilepsy in the mTORopathies: opportunities for  
3446 precision medicine. **Brain Commun** 3: fcab222, 2021. doi: 10.1093/braincomms/fcab222.
- 3447 518. Lasarge CL, Danzer SC. Mechanisms regulating neuronal excitability and seizure  
3448 development following mTOR pathway hyperactivation. **Front Mol Neurosci** 7: 18, 2014.  
3449 doi: 10.3389/fnmol.2014.00018.
- 3450 519. LaSarge CL, Pun RYK, Gu Z, Riccetti MR, Namboodiri D V, Tiwari D, et al. mTOR-driven neural  
3451 circuit changes initiate an epileptogenic cascade. **Prog Neurobiol** 200: 101974, 2021. doi:  
3452 10.1016/j.pneurobio.2020.101974.
- 3453 520. Ribierre T, Deleuze C, Bacq A, Baldassari S, Marsan E, Chipaux M, et al. Second-hit mosaic  
3454 mutation in mTORC1 repressor DEPDC5 causes focal cortical dysplasia-associated epilepsy. **J**  
3455 **Clin Invest** 128: 2452–2458, 2018. doi: 10.1172/JCI99384.
- 3456 521. De Fusco A, Cerullo MS, Marte A, Michetti C, Romei A, Castroflorio E, et al. Acute  
3457 knockdown of Depdc5 leads to synaptic defects in mTOR-related epileptogenesis. **Neurobiol**  
3458 **Dis** 139: 104822, 2020. doi: 10.1016/j.nbd.2020.104822.
- 3459 522. Menzies FM, Fleming A, Caricasole A, Bento CF, Andrews SP, Ashkenazi A, et al. Autophagy  
3460 and Neurodegeneration: Pathogenic Mechanisms and Therapeutic Opportunities. **Neuron**  
3461 93: 1015–1034, 2017. doi: 10.1016/j.neuron.2017.01.022.
- 3462 523. Byrne S, Jansen L, U-King-Im J-M, Siddiqui A, Lidov HGW, Bodi I, et al. EPG5-related Vici  
3463 syndrome: a paradigm of neurodevelopmental disorders with defective autophagy. **Brain**

- 3464 139: 765–781, 2016. doi: 10.1093/brain/awv393.
- 3465 524. Thomas AC, Williams H, Setó-Salvia N, Bacchelli C, Jenkins D, O’Sullivan M, et al. Mutations  
3466 in SNX14 cause a distinctive autosomal-recessive cerebellar ataxia and intellectual disability  
3467 syndrome. **Am J Hum Genet** 95: 611–621, 2014. doi: 10.1016/j.ajhg.2014.10.007.
- 3468 525. Forgac M. Vacuolar ATPases: rotary proton pumps in physiology and pathophysiology. **Nat**  
3469 **Rev Mol Cell Biol** 8: 917–929, 2007. doi: 10.1038/nrm2272.
- 3470 526. Cotter K, Stransky L, McGuire C, Forgac M. Recent Insights into the Structure, Regulation,  
3471 and Function of the V-ATPases. **Trends Biochem Sci** 40: 611–622, 2015. doi:  
3472 10.1016/j.tibs.2015.08.005.
- 3473 527. Morel N, Poëa-Guyon S. The membrane domain of vacuolar H(+)ATPase: a crucial player in  
3474 neurotransmitter exocytotic release. **Cell Mol life Sci C** 72: 2561–2573, 2015. doi:  
3475 10.1007/s00018-015-1886-2.
- 3476 528. Van Damme T, Gardeitchik T, Mohamed M, Guerrero-Castillo S, Freisinger P, Guillemyn B, et  
3477 al. Mutations in ATP6V1E1 or ATP6V1A Cause Autosomal-Recessive Cutis Laxa. **Am J Hum**  
3478 **Genet** 100: 216–227, 2017. doi: 10.1016/j.ajhg.2016.12.010.
- 3479 529. Wang M, Li A, Sekiya M, Beckmann ND, Quan X, Schrode N, et al. Transformative Network  
3480 Modeling of Multi-omics Data Reveals Detailed Circuits, Key Regulators, and Potential  
3481 Therapeutics for Alzheimer’s Disease. **Neuron** 109: 257--272.e14, 2021. doi:  
3482 10.1016/j.neuron.2020.11.002.
- 3483 530. Hirose T, Cabrera-Socorro A, Chitayat D, Lemonnier T, Féraud O, Cifuentes-Diaz C, et al.  
3484 ATP6AP2 variant impairs CNS development and neuronal survival to cause fulminant  
3485 neurodegeneration. **J Clin Invest** 129: 2145–2162, 2019. doi: 10.1172/JCI79990.
- 3486 531. Nagano F, Kawabe H, Nakanishi H, Shinohara M, Deguchi-Tawarada M, Takeuchi M, et al.  
3487 Rabconnectin-3, a novel protein that binds both GDP/GTP exchange protein and GTPase-

- 3488 activating protein for Rab3 small G protein family. **J Biol Chem** 277: 9629–9632, 2002. doi:  
3489 10.1074/jbc.C100730200.
- 3490 532. Kawabe H, Sakisaka T, Yasumi M, Shingai T, Izumi G, Nagano F, et al. A novel rabconnectin-  
3491 3-binding protein that directly binds a GDP/GTP exchange protein for Rab3A small G protein  
3492 implicated in Ca(2+)-dependent exocytosis of neurotransmitter. **Genes Cells** 8: 537–546,  
3493 2003. doi: 10.1046/j.1365-2443.2003.00655.x.
- 3494 533. Tata B, Huijbregts L, Jacquier S, Csaba Z, Genin E, Meyer V, et al. Haploinsufficiency of  
3495 Dmnl2, encoding a synaptic protein, causes infertility associated with a loss of GnRH  
3496 neurons in mouse. **PLoS Biol** 12: e1001952, 2014. doi: 10.1371/journal.pbio.1001952.
- 3497 534. Kannan M, Bayam E, Wagner C, Rinaldi B, Kretz PF, Tilly P, et al. WD40-repeat 47, a  
3498 microtubule-associated protein, is essential for brain development and autophagy. **Proc**  
3499 **Natl Acad Sci U S A** 114: E9308–E9317, 2017. doi: 10.1073/pnas.1713625114.
- 3500 535. Ebrahimi-Fakhari D, Saffari A, Wahlster L, Lu J, Byrne S, Hoffmann GF, et al. Congenital  
3501 disorders of autophagy: an emerging novel class of inborn errors of neuro-metabolism.  
3502 **Brain** 139: 317–337, 2016. doi: 10.1093/brain/awv371.
- 3503 536. Löscher W. Single-Target Versus Multi-Target Drugs Versus Combinations of Drugs With  
3504 Multiple Targets: Preclinical and Clinical Evidence for the Treatment or Prevention of  
3505 Epilepsy. **Front Pharmacol** 12: 730257, 2021. doi: 10.3389/fphar.2021.730257.
- 3506 537. Chachua T, Yum M-S, Velíšková J, Velíšek L. Validation of the rat model of cryptogenic  
3507 infantile spasms. **Epilepsia** 52: 1666–1677, 2011. doi: 10.1111/j.1528-1167.2011.03220.x.
- 3508 538. Chern C-R, Chern C-J, Velíšková J, Velíšek L. AQB-565 shows promise in preclinical testing in  
3509 the model of epileptic spasms during infancy: Head-to-head comparison with ACTH.  
3510 **Epilepsy Res** 152: 31–34, 2019. doi: 10.1016/j.epilepsyres.2019.03.004.
- 3511 539. Blichowski M, Shephard A, Armstrong J, Shen L, Cortez MA, Eubanks JH, et al. The GIRK2

- 3512 subunit is involved in IS-like seizures induced by GABA(B) receptor agonists. **Epilepsia** 56:  
3513 1081–1087, 2015. doi: 10.1111/epi.13034.
- 3514 540. Yum M-S, Lee M, Ko T-S, Velíšek L. A potential effect of ganaxolone in an animal model of  
3515 infantile spasms. **Epilepsy Res** 108: 1492–1500, 2014. doi:  
3516 10.1016/j.eplepsyres.2014.08.015.
- 3517 541. Chern C-R, Chern C-J, Velíšková J, Velíšek L. ACTON PROLONGATUM® suppresses spasms  
3518 head to head with Acthar® Gel in the model of infantile spasms. **Epilepsy Behav** 105:  
3519 106950, 2020. doi: 10.1016/j.yebeh.2020.106950.
- 3520 542. Chachua T, Di Grazia P, Chern C-R, Johnkuty M, Hellman B, Lau HA, et al. Estradiol does not  
3521 affect spasms in the betamethasone-NMDA rat model of infantile spasms. **Epilepsia** 57:  
3522 1326–1336, 2016. doi: 10.1111/epi.13434.
- 3523 543. Yum M-S, Lee M, Woo D-C, Kim DW, Ko T-S, Velíšek L.  $\beta\beta$ -Hydroxybutyrate attenuates  
3524 NMDA-induced spasms in rats with evidence of neuronal stabilization on MR spectroscopy.  
3525 **Epilepsy Res** 117: 125–132, 2015. doi: 10.1016/j.eplepsyres.2015.08.005.
- 3526 544. Janicot R, Stafstrom CE, Shao L-R. 2-Deoxyglucose terminates pilocarpine-induced status  
3527 epilepticus in neonatal rats. **Epilepsia** 61: 1528–1537, 2020. doi: 10.1111/epi.16583.
- 3528 545. Jackson MR, Lee K, Mattiske T, Jaehne EJ, Ozturk E, Baune BT, et al. Extensive phenotyping  
3529 of two ARX polyalanine expansion mutation mouse models that span clinical spectrum of  
3530 intellectual disability and epilepsy. **Neurobiol Dis** 105: 245–256, 2017. doi:  
3531 10.1016/j.nbd.2017.05.012.
- 3532 546. Le JT, Frost JD, Swann JW. Acthar®Gel (repository corticotropin injection) dose-response  
3533 relationships in an animal model of epileptic spasms. **Epilepsy Behav** 116: 107786, 2021.  
3534 doi: 10.1016/j.yebeh.2021.107786.
- 3535 547. Doumlele K, Conway E, Hedlund J, Tolete P, Devinsky O. A case report on the efficacy of

- 3536 vigabatrin analogue (1S, 3S)-3-amino-4-difluoromethylenyl-1-cyclopentanoic acid (CPP-115)  
3537 in a patient with infantile spasms. **Epilepsy Behav Case Reports** 6: 67–69, 2016. doi:  
3538 10.1016/j.ebcr.2016.08.002.
- 3539 548. Samueli S, Dressler A, Gröppel G, Scholl T, Feucht M. Everolimus in infants with tuberous  
3540 sclerosis complex–related West syndrome: First results from a single-center prospective  
3541 observational study. **Epilepsia** 59: e142–e146, 2018. doi: 10.1111/epi.14529.
- 3542 549. Hawkins NA, Jurado M, Thaxton TT, Duarte SE, Barse L, Tatsukawa T, et al. Soticlestat, a  
3543 novel cholesterol 24-hydroxylase inhibitor, reduces seizures and premature death in Dravet  
3544 syndrome mice. **Epilepsia** 62: 2845–2857, 2021. doi: 10.1111/epi.17062.
- 3545 550. Hawkins NA, Nomura T, Duarte S, Barse L, Williams RW, Homanics GE, et al. Gabra2 is a  
3546 genetic modifier of Dravet syndrome in mice. **Mamm Genome** 32: 350–363, 2021. doi:  
3547 10.1007/s00335-021-09877-1.
- 3548 551. Jancovski N, Baldwin T, Orford M, Li M, Jones GD, Burbano LE, et al. Protective effects of  
3549 medium chain triglyceride diet in a mouse model of Dravet syndrome. **Epilepsia** 62: 3131-  
3550 3142, 2021. doi: 10.1111/epi.17101.
- 3551 552. Satpute Janve V, Anderson LL, Bahceci D, Hawkins NA, Kearney JA, Arnold JC. The Heat  
3552 Sensing Trpv1 Receptor Is Not a Viable Anticonvulsant Drug Target in the Scn1a +/- Mouse  
3553 Model of Dravet Syndrome. **Front Pharmacol** 12: 675128, 2021. doi:  
3554 10.3389/fphar.2021.675128.
- 3555 553. Anderson LL, Ametovski A, Lin Luo J, Everett-Morgan D, McGregor IS, Banister SD, et al.  
3556 Cannabichromene, Related Phytocannabinoids, and 5-Fluoro-cannabichromene Have  
3557 Anticonvulsant Properties in a Mouse Model of Dravet Syndrome. **ACS Chem Neurosci** 12:  
3558 330–339, 2021. doi: 10.1021/acchemneuro.0c00677.
- 3559 554. Anderson LL, Heblinski M, Absalom NL, Hawkins NA, Bowen MT, Benson MJ, et al.

- 3560 Cannabigerolic acid, a major biosynthetic precursor molecule in cannabis, exhibits divergent  
3561 effects on seizures in mouse models of epilepsy. **Br J Pharmacol** 178: 4826-4841, 2021.doi:  
3562 10.1111/bph.15661.
- 3563 555. Crotts MS, Kim Y, Bravo E, Richerson GB, Teran FA. A ketogenic diet protects DBA/1 and  
3564 Scn1aR1407X/+ mice against seizure-induced respiratory arrest independent of ketosis.  
3565 **Epilepsy Behav** 124: 108334, 2021. doi: 10.1016/j.yebeh.2021.108334.
- 3566 556. Mora-Jimenez L, Valencia M, Sanchez-Carpintero R, Tønnesen J, Fadila S, Rubinstein M, et  
3567 al. Transfer of SCN1A to the brain of adolescent mouse model of Dravet syndrome improves  
3568 epileptic, motor, and behavioral manifestations. **Mol Ther Nucleic Acids** 25: 585–602, 2021.  
3569 doi: 10.1016/j.omtn.2021.08.003.
- 3570 557. Hatini PG, Commons KG. A 5-HT1D -receptor agonist protects Dravet syndrome mice from  
3571 seizure and early death. **Eur J Neurosci** 52: 4370–4374, 2020. doi: 10.1111/ejn.14776.
- 3572 558. Yamagata T, Raveau M, Kobayashi K, Miyamoto H, Tatsukawa T, Ogiwara I, et al.  
3573 CRISPR/dCas9-based Scn1a gene activation in inhibitory neurons ameliorates epileptic and  
3574 behavioral phenotypes of Dravet syndrome model mice. **Neurobiol Dis** 141: 104954, 2020.  
3575 doi: 10.1016/j.nbd.2020.104954.
- 3576 559. Sturgeon ML, Langton R, Sharma S, Cornell RA, Glykys J, Bassuk AG. The opioid antagonist  
3577 naltrexone decreases seizure-like activity in genetic and chemically induced epilepsy  
3578 models. **Epilepsia open** 6: 528–538, 2021. doi: 10.1002/epi4.12512.
- 3579 560. Li J, Nelis M, Sourbron J, Copmans D, Lagae L, Cabooter D, et al. Efficacy of Fenfluramine  
3580 and Norfenfluramine Enantiomers and Various Antiepileptic Drugs in a Zebrafish Model of  
3581 Dravet Syndrome. **Neurochem Res** 46: 2249–2261, 2021. doi: 10.1007/s11064-021-03358-  
3582 2.
- 3583 561. Dinday MT, Baraban SC. Large-Scale Phenotype-Based Antiepileptic Drug Screening in a

- 3584 Zebrafish Model of Dravet Syndrome. **Eneuro** 2: ENEURO.0068-15.2015, 2015. doi:  
3585 10.1523/ENEURO.0068-15.2015.
- 3586 562. Griffin A, Hamling KR, Knupp K, Hong S, Lee LP, Baraban SC. Clemizole and modulators of  
3587 serotonin signalling suppress seizures in Dravet syndrome. **Brain** 140: 669–683, 2017. doi:  
3588 10.1093/brain/aww342.
- 3589 563. Banerji R, Huynh C, Figueroa F, Dinday MT, Baraban SC, Patel M. Enhancing glucose  
3590 metabolism via gluconeogenesis is therapeutic in a zebrafish model of Dravet syndrome.  
3591 **Brain Commun** 3: fcab004, 2021. doi: 10.1093/braincomms/fcab004.
- 3592 564. Weuring WJ, Singh S, Volkens L, Rook MB, van 't Slot RH, Bosma M, et al. NaV1.1 and NaV1.6  
3593 selective compounds reduce the behavior phenotype and epileptiform activity in a novel  
3594 zebrafish model for Dravet Syndrome. **PLoS One** 15: e0219106, 2020. doi:  
3595 10.1371/journal.pone.0219106.
- 3596 565. Cross JH, Galer BS, Gil-Nagel A, Devinsky O, Ceulemans B, Lagae L, et al. Impact of  
3597 fenfluramine on the expected SUDEP mortality rates in patients with Dravet syndrome.  
3598 **Seizure** 93: 154–159, 2021. doi: 10.1016/j.seizure.2021.10.024.
- 3599 566. Sullivan J, Specchio N, Devinsky O, Auvin S, Perry MS, Strzelczyk A, et al. Fenfluramine  
3600 significantly reduces day-to-day seizure burden by increasing number of seizure-free days  
3601 and time between seizures in patients with Dravet syndrome: A time-to-event analysis.  
3602 **Epilepsia** 63: 130–138, 2022. doi: 10.1111/epi.17106.
- 3603 567. Ceulemans B, Boel M, Leyssens K, Van Rossem C, Neels P, Jorens PG, et al. Successful use of  
3604 fenfluramine as an add-on treatment for Dravet syndrome. **Epilepsia** 53: 1131–1139, 2012.  
3605 doi: 10.1111/j.1528-1167.2012.03495.x.
- 3606 568. Schoonjans A, Paelinck BP, Marchau F, Gunning B, Gammaitoni A, Galer BS, et al. Low-dose  
3607 fenfluramine significantly reduces seizure frequency in Dravet syndrome: a prospective



- 3608 study of a new cohort of patients. **Eur J Neurol** 24: 309–314, 2017. doi: 10.1111/ene.13195.
- 3609 569. Lagae L, Sullivan J, Knupp K, Laux L, Polster T, Nikanorova M, et al. Fenfluramine  
3610 hydrochloride for the treatment of seizures in Dravet syndrome: a randomised, double-  
3611 blind, placebo-controlled trial. **Lancet** 394: 2243–2254, 2019. doi: 10.1016/S0140-  
3612 6736(19)32500-0.
- 3613 570. Guerrini R, Balestrini S, Wirrell EC, Walker MC. Monogenic Epilepsies: Disease Mechanisms,  
3614 Clinical Phenotypes, and Targeted Therapies. **Neurology** 97: 817–831, 2021. doi:  
3615 10.1212/WNL.00000000000012744.
- 3616 571. Liu D, Zhu M, Zhang Y, Diao Y. Crossing the blood-brain barrier with AAV vectors. **Metab**  
3617 **Brain Dis** 36: 45–52, 2021. doi: 10.1007/s11011-020-00630-2.
- 3618 572. Turner TJ, Zourray C, Schorge S, Lignani G. Recent advances in gene therapy for  
3619 neurodevelopmental disorders with epilepsy. **J Neurochem** 157: 229–262, 2021. doi:  
3620 10.1111/jnc.15168.
- 3621 573. Morris G, O'Brien D, Henshall DC. Opportunities and challenges for microRNA-targeting  
3622 therapeutics for epilepsy. **Trends Pharmacol Sci** 42: 605–616, 2021. doi:  
3623 10.1016/j.tips.2021.04.007.
- 3624 574. Mooney C, Becker BA, Raouf R, Henshall DC. EpimiRBase: a comprehensive database of  
3625 microRNA-epilepsy associations. **Bioinformatics** 32: 1436–1438, 2016. doi:  
3626 10.1093/bioinformatics/btw008.
- 3627 575. Hsu PD, Lander ES, Zhang F. Development and applications of CRISPR-Cas9 for genome  
3628 engineering. **Cell** 157: 1262–1278, 2014. doi: 10.1016/j.cell.2014.05.010.
- 3629 576. Redman M, King A, Watson C, King D. What is CRISPR/Cas9? **Arch Dis Child Educ Pract Ed**  
3630 101: 213–215, 2016. doi: 10.1136/archdischild-2016-310459.
- 3631 577. Guerrini R. Epilepsy in children. **Lancet** 367: 499–524, 2006. doi: 10.1016/S0140-

- 3632 6736(06)68182-8.
- 3633 578. Shewmon DA, Erwin RJ. The effect of focal interictal spikes on perception and reaction time.  
3634 II. Neuroanatomic specificity. **Electroencephalogr Clin Neurophysiol** 69: 338–352, 1988. doi:  
3635 10.1016/0013-4694(88)90005-3.
- 3636 579. Shewmon DA, Erwin RJ. Focal spike-induced cerebral dysfunction is related to the after-  
3637 coming slow wave. **Ann Neurol** 23: 131–137, 1988. doi: 10.1002/ana.410230205.
- 3638 580. Brancati C, Barba C, Metitieri T, Melani F, Pellacani S, Viggiano MP, et al. Impaired object  
3639 identification in idiopathic childhood occipital epilepsy. **Epilepsia** 53: 686–694, 2012. doi:  
3640 10.1111/j.1528-1167.2012.03410.x.
- 3641 581. Chilosi AM, Brovedani P, Ferrari AR, Ziegler A-L, Guerrini R, Deonna T. Language Regression  
3642 Associated With Autistic Regression and Electroencephalographic (EEG) Abnormalities. **J**  
3643 **Child Neurol** 29: 855–859, 2014. doi: 10.1177/0883073813482767.
- 3644 582. Gordon K, Bawden H, Camfield P, Mann S, Orlik P. Valproic Acid Treatment of Learning  
3645 Disorder and Severely Epileptiform EEG Without Clinical Seizures. **J Child Neurol** 11: 41–43,  
3646 1996. doi: 10.1177/088307389601100110.
- 3647 583. Guzzetta F, Frisone MF, Ricci D, Randò T, Guzzetta A. Development of Visual Attention in  
3648 West Syndrome. **Epilepsia** 43: 757–763, 2002. doi: 10.1046/j.1528-1157.2002.34601.x.
- 3649 584. Kábová R, Liptáková S, Slamberová R, Pometlová M, Velíšek L. Age-specific N-methyl-D-  
3650 aspartate-induced seizures: perspectives for the West syndrome model. **Epilepsia** 40: 1357–  
3651 1369, 1999. doi: 10.1111/j.1528-1157.1999.tb02006.x.
- 3652 585. Mares P, Velíšek L. N-methyl-D-aspartate (NMDA)-induced seizures in developing rats. **Brain**  
3653 **Res Dev Brain Res** 65: 185–189, 1992. doi: 10.1016/0165-3806(92)90178-y.
- 3654 586. Stafstrom CE, Sasaki-Adams DM. NMDA-induced seizures in developing rats cause long-term  
3655 learning impairment and increased seizure susceptibility. **Epilepsy Res** 53: 129–137, 2003.

- 3656 doi: 10.1016/s0920-1211(02)00258-9.
- 3657 587. Velíšek L, Jehle K, Asche S, Velísková J. Model of infantile spasms induced by N-methyl-D-  
3658 aspartic acid in prenatally impaired brain. **Ann Neurol** 61: 109–119, 2007. doi:  
3659 10.1002/ana.21082.
- 3660 588. Kim E-H, Yum M-S, Lee M, Kim E-J, Shim W-H, Ko T-S. A New Rat Model of Epileptic Spasms  
3661 Based on Methylazoxymethanol-Induced Malformations of Cortical Development. **Front**  
3662 **Neurol** 8: 271, 2017. doi: 10.3389/fneur.2017.00271.
- 3663 589. Rensing N, Johnson KJ, Foutz TJ, Friedman JL, Galindo R, Wong M. Early developmental  
3664 electroencephalography abnormalities, neonatal seizures, and induced spasms in a mouse  
3665 model of tuberous sclerosis complex. **Epilepsia** 61: 879–891, 2020. doi: 10.1111/epi.16495.
- 3666 590. Cortez MA, Shen L, Wu Y, Aleem IS, Trepanier CH, Sadeghnia HR, et al. Infantile spasms and  
3667 Down syndrome: a new animal model. **Pediatr Res** 65: 499–503, 2009. doi:  
3668 10.1203/PDR.0b013e31819d9076.
- 3669 591. Joshi K, Shen L, Michaeli A, Salter M, Thibault-Messier G, Hashmi S, et al. Infantile spasms in  
3670 down syndrome: Rescue by knockdown of the GIRK2 channel. **Ann Neurol** 80: 511–521,  
3671 2016. doi: 10.1002/ana.24749.
- 3672 592. Frost JD, Le JT, Lee CL, Ballester-Rosado C, Hrachovy RA, Swann JW. Vigabatrin therapy  
3673 implicates neocortical high frequency oscillations in an animal model of infantile spasms.  
3674 **Neurobiol Dis** 82: 1–11, 2015. doi: 10.1016/j.nbd.2015.04.019.
- 3675 593. Frost JD, Lee CL, Hrachovy RA, Swann JW. High frequency EEG activity associated with ictal  
3676 events in an animal model of infantile spasms. **Epilepsia** 52: 53–62, 2011. doi:  
3677 10.1111/j.1528-1167.2010.02887.x.
- 3678 594. Frost JD, Lee CL, Le JT, Hrachovy RA, Swann JW. Interictal high frequency oscillations in an  
3679 animal model of infantile spasms. **Neurobiol Dis** 46: 377–388, 2012. doi:

- 3680 10.1016/j.nbd.2012.02.001.
- 3681 595. Price MG, Yoo JW, Burgess DL, Deng F, Hrachovy RA, Frost JD, et al. A triplet repeat  
3682 expansion genetic mouse model of infantile spasms syndrome, Arx(GCG)<sub>10+7</sub>, with  
3683 interneuronopathy, spasms in infancy, persistent seizures, and adult cognitive and  
3684 behavioral impairment. **J Neurosci** 29: 8752–8763, 2009. doi: 10.1523/JNEUROSCI.0915-  
3685 09.2009.
- 3686 596. Pirone A, Alexander J, Lau LA, Hampton D, Zayachivsky A, Yee A, et al. APC conditional  
3687 knock-out mouse is a model of infantile spasms with elevated neuronal  $\beta$ -catenin levels,  
3688 neonatal spasms, and chronic seizures. **Neurobiol Dis** 98: 149–157, 2017. doi:  
3689 10.1016/j.nbd.2016.11.002.
- 3690 597. Gataullina S, Lemaire E, Wendling F, Kaminska A, Watrin F, Riquet A, et al. Epilepsy in young  
3691 Tsc1(+/-) mice exhibits age-dependent expression that mimics that of human tuberous  
3692 sclerosis complex. **Epilepsia** 57: 648–659, 2016. doi: 10.1111/epi.13325.
- 3693 598. Mulcahey PJ, Tang S, Takano H, White A, Davila Portillo DR, Kane OM, et al. Aged  
3694 heterozygous Cdkl5 mutant mice exhibit spontaneous epileptic spasms. **Exp Neurol** 332:  
3695 113388, 2020. doi: 10.1016/j.expneurol.2020.113388.
- 3696 599. Chan KFY, Burnham WM, Jia Z, Cortez MA, Snead OC. GABAB receptor antagonism abolishes  
3697 the learning impairments in rats with chronic atypical absence seizures. **Eur J Pharmacol**  
3698 541: 64–72, 2006. doi: 10.1016/j.ejphar.2006.04.012.
- 3699 600. Chan KFY, Jia Z, Murphy PA, Burnham WM, Cortez MA, Snead OC. Learning and memory  
3700 impairment in rats with chronic atypical absence seizures. **Exp Neurol** 190: 328–336, 2004.  
3701 doi: 10.1016/j.expneurol.2004.08.001.
- 3702 601. Han HA, Cortez MA, Snead OC. GABAB Receptor and Absence Epilepsy [Online].  
3703 <http://www.ncbi.nlm.nih.gov/pubmed/22787624>.

- 3704 602. Li H, Kraus A, Wu J, Huguenard JR, Fisher RS. Selective changes in thalamic and cortical  
3705 GABAA receptor subunits in a model of acquired absence epilepsy in the rat.  
3706 **Neuropharmacology** 51: 121–128, 2006. doi: 10.1016/j.neuropharm.2006.03.003.
- 3707 603. Smith KA, Bierkamper GG. Paradoxical role of GABA in a chronic model of petit mal  
3708 (absence)-like epilepsy in the rat. **Eur J Pharmacol** 176: 45–55, 1990. doi: 10.1016/0014-  
3709 2999(90)90130-x.
- 3710 604. Smith KA, Fisher RS. The selective GABAB antagonist CGP-35348 blocks spike-wave bursts in  
3711 the cholesterol synthesis rat absence epilepsy model. **Brain Res** 729: 147–150, 1996.  
3712 <http://www.ncbi.nlm.nih.gov/pubmed/8876982>.
- 3713 605. Stewart LS, Cortez MA, Snead OC. Environmental enrichment improves behavioral outcome  
3714 in the AY-9944 model of childhood atypical absence epilepsy. **Int J Neurosci** 122: 449–457,  
3715 2012. doi: 10.3109/00207454.2012.677881.
- 3716 606. Serbanescu I, Cortez MA, McKerlie C, Snead OC. Refractory atypical absence seizures in rat:  
3717 a two hit model. **Epilepsy Res** 62: 53–63, 2004. doi: 10.1016/j.eplepsyres.2004.08.003.
- 3718 607. Asinof S, Mahaffey C, Beyer B, Frankel WN, Boumil R. Dynamin 1 isoform roles in a mouse  
3719 model of severe childhood epileptic encephalopathy. **Neurobiol Dis** 95: 1–11, 2016. doi:  
3720 10.1016/j.nbd.2016.06.014.
- 3721 608. Wu Y, Chan KFY, Eubanks JH, Guin Ting Wong C, Cortez MA, Shen L, et al. Transgenic mice  
3722 over-expressing GABA(B)R1a receptors acquire an atypical absence epilepsy-like phenotype.  
3723 **Neurobiol Dis** 26: 439–451, 2007. doi: 10.1016/j.nbd.2007.01.013.
- 3724 609. Stewart LS, Wu Y, Eubanks JH, Han H, Leschenko Y, Perez Velazquez JL, et al. Severity of  
3725 atypical absence phenotype in GABAB transgenic mice is subunit specific. **Epilepsy Behav**  
3726 14: 577–581, 2009. doi: 10.1016/j.yebeh.2009.01.019.
- 3727 610. Cox GA, Lutz CM, Yang CL, Biemesderfer D, Bronson RT, Fu A, et al. Sodium/hydrogen

- 3728 exchanger gene defect in slow-wave epilepsy mutant mice. **Cell** 91: 139–148, 1997. doi:  
3729 10.1016/s0092-8674(01)80016-7.
- 3730 611. Escayg A, Goldin AL. Sodium channel SCN1A and epilepsy: mutations and mechanisms.  
3731 **Epilepsia** 51: 1650–1658, 2010. doi: 10.1111/j.1528-1167.2010.02640.x.
- 3732 612. Cheah CS, Yu FH, Westenbroek RE, Kalume FK, Oakley JC, Potter GB, et al. Specific deletion  
3733 of NaV1.1 sodium channels in inhibitory interneurons causes seizures and premature death  
3734 in a mouse model of Dravet syndrome. **Proc Natl Acad Sci U S A** 109: 14646–14651, 2012.  
3735 doi: 10.1073/pnas.1211591109.
- 3736 613. Schutte RJ, Schutte SS, Algara J, Barragan E V, Gilligan J, Staber C, et al. Knock-in model of  
3737 Dravet syndrome reveals a constitutive and conditional reduction in sodium current. **J**  
3738 **Neurophysiol** 112: 903–912, 2014. doi: 10.1152/jn.00135.2014.
- 3739 614. Baraban SC, Dinday MT, Hortopan GA. Drug screening in Scn1a zebrafish mutant identifies  
3740 clemizole as a potential Dravet syndrome treatment. **Nat Commun** 4: 2410, 2013. doi:  
3741 10.1038/ncomms3410.
- 3742 615. Pernici CD, Mensah JA, Dahle EJ, Johnson KJ, Handy L, Buxton L, et al. Development of an  
3743 antiseizure drug screening platform for Dravet syndrome at the NINDS contract site for the  
3744 Epilepsy Therapy Screening Program. **Epilepsia** 62: 1665–1676, 2021. doi:  
3745 10.1111/epi.16925.
- 3746 616. Ihara Y, Tomonoh Y, Deshimaru M, Zhang B, Uchida T, Ishii A, et al. Retigabine, a  
3747 Kv7.2/Kv7.3-Channel Opener, Attenuates Drug-Induced Seizures in Knock-In Mice Harboring  
3748 Kcnq2 Mutations. **PLoS One** 11: e0150095, 2016. doi: 10.1371/journal.pone.0150095.
- 3749 617. Vanhoof-Villalba SL, Gautier NM, Mishra V, Glasscock E. Pharmacogenetics of KCNQ channel  
3750 activation in 2 potassium channelopathy mouse models of epilepsy. **Epilepsia** 59: 358–368,  
3751 2018. doi: 10.1111/epi.13978.

- 3752 618. Rakotomamonjy J, Sabetfakhri NP, McDermott SL, Guemez-Gamboa A. Characterization of  
3753 seizure susceptibility in Pcdh19 mice. **Epilepsia** 61: 2313–2320, 2020. doi:  
3754 10.1111/epi.16675.
- 3755 619. Hoshina N, Johnson-Venkatesh EM, Hoshina M, Umemori H. Female-specific synaptic  
3756 dysfunction and cognitive impairment in a mouse model of PCDH19 disorder. **Science** 372,  
3757 2021. doi: 10.1126/science.aaz3893.
- 3758 620. Trovò L, Fuchs C, De Rosa R, Barbiero I, Tramarin M, Ciani E, et al. The green tea polyphenol  
3759 epigallocatechin-3-gallate (EGCG) restores CDKL5-dependent synaptic defects in vitro and in  
3760 vivo. **Neurobiol Dis** 138: 104791, 2020. doi: 10.1016/j.nbd.2020.104791.
- 3761 621. Wang H-T, Zhu Z-A, Li Y-Y, Lou S-S, Yang G, Feng X, et al. CDKL5 deficiency in forebrain  
3762 glutamatergic neurons results in recurrent spontaneous seizures. **Epilepsia** 62: 517–528,  
3763 2021. doi: 10.1111/epi.16805.
- 3764 622. Insel TR, Miller LP, Gelhard RE. The ontogeny of excitatory amino acid receptors in rat  
3765 forebrain--I. N-methyl-D-aspartate and quisqualate receptors. **Neuroscience** 35: 31–43,  
3766 1990. doi: 10.1016/0306-4522(90)90117-m.
- 3767 623. Wang DD, Kriegstein AR. GABA regulates excitatory synapse formation in the neocortex via  
3768 NMDA receptor activation. **J Neurosci** 28: 5547–5558, 2008. doi: 10.1523/JNEUROSCI.5599-  
3769 07.2008.

## 3770 Tables

3771 Table 1. Developmental and epileptic encephalopathies (DEEs) by age

	Age of onset	Gender	Etiology	Electroclinical characteristics
<b><u>Neonatal – Infantile onset</u></b>				
<b>Early infantile DEEs (previously Ohtahara syndrome or early myoclonic epilepsy)</b>	≤3mo of life	M=F	Genetic or structural/metabolic	<b>Clinical:</b> Abnormal neurological findings, neurodevelopmental deficits. Seizures: tonic (independent of sleep), myoclonic, epileptic spasms, sequential. <b>EEG:</b> Burst-suppression pattern; multifocal epileptiform discharges; hypsarrhythmia may appear. Seizure patterns are bilateral or focal onset, depending on seizure types.
<b>Epilepsy of Infancy with Migrating Focal Seizures (EIMFS)</b>	First year of life	M=F	Mainly genetic	<b>Clinical:</b> Neurodevelopmental delay, focal motor tonic or clonic seizures. <b>EEG:</b> Migrating EEG patterns during ictal events, multifocal discharges
<b>Infantile spasms syndrome (ISS)</b>	3-12mo (1- 24mo)	M>F	Structural/metabolic, genetic, unknown	<b>Clinical:</b> Epileptic spasms, other seizures may occur; neurodevelopmental disorders, intellectual disabilities. <b>EEG:</b> Hypsarrhythmia, electrodecremental responses (ictal or interictal), multifocal epileptiform discharges.
<b>Dravet syndrome</b>	3-9mo (1-20mo)	M=F	Genetic	<b>Clinical:</b> Neurodevelopmental deficits. Prolonged hemiclonic seizure with fever in the absence of infectious / structural brain lesion; myoclonic, focal impaired awareness, atypical absences, atonic seizures, non-convulsive status epilepticus, tonic and tonic-clonic seizures in sleep.



	Age of onset	Gender	Etiology	Electroclinical characteristics
				<i>EEG</i> : Focal or multifocal epileptiform abnormalities and seizures, photoparoxysmal responses.
<b>Etiology-specific syndromes:</b>  - <i>KCNQ2, CDKL5,</i>  <i>PCDH19, SCL2A1,</i>  Pyridoxine and  Pyridox(am)ine 5'-  Phosphate Dependent  Epilepsy, Glucose  Transporter 1  Deficiency syndrome  (Glu1DS), Sturge-  Weber syndrome	First year of life	M=F,  M<F  ( <i>PCDH1</i>  9,  <i>CDKL5</i> )	Genetic	<p><b><i>KCNQ2-DEE</i></b>: Sequential or focal tonic seizures, burst suppression; autonomic symptoms, epileptic spasms. Burst suppression or multifocal EEG.</p> <p><b><i>CDKL5-DEE</i></b>: Tonic seizures, epileptic spasms. hypermotor-tonic-spasms; movement disorders</p> <p><b><i>PDE, PSPDE</i></b>: Intrauterine or early life seizures; focal seizures, spasms or generalized tonic-clonic; response to pyridoxine or P5P. EEG: burst suppression or multifocal discharges.</p> <p><b><i>Glut1DS</i></b>: Intellectual disability, low CSF/plasma glucose ratio, generalized seizures (myoclonic, myoclonic-atonic, generalized tonic-clonic, absences). EEG: 2.5-5Hz spike-wave.</p> <p><b><i>PCDH19-DEE</i></b>: Intellectual disability, autism spectrum disorder; focal impaired aware to tonic or atypical absence seizures. EEG: focal onset seizures.</p> <p><b><i>Sturge-Weber</i></b>: Facial port-wine stain, progressive neurological course, epilepsy, hemiparesis, psychomotor delay, stroke-like events, psychiatric disorders, glaucoma. Focal motor seizures, febrile seizures, infantile spasms, myoclonic-atonic, gelastic seizures. EEG: Asymmetric, focal epileptiform activities.</p>

	Age of onset	Gender	Etiology	Electroclinical characteristics
- Gelastic Seizures with Hypothalamic Hamartoma	First year of life	M=F	Structural, Genetic-structural	<b>Clinical:</b> Normal neurological exam initially, deficits appear later; precocious puberty; gelastic seizures with mirthless laughter (mandatory), gelastic and dacrystic seizures, focal impaired awareness or generalized seizures, other types of seizures may occur. <b>EEG:</b> Focal or generalized
<b><u>Childhood onset</u></b>				
Myoclonic-atonic epilepsy	2-6y	M>F	Genetic	<b>Clinical:</b> Seizures: myoclonic-atonic (mandatory), atonic, myoclonic, absence, generalized tonic-clonic. <b>EEG:</b> 3-6Hz (poly)spike-slow wave discharges, generalized, activated in sleep; generalized paroxysmal fast
Lennox-Gastaut syndrome	18mo – 8y	(M>F)	Structural/metabolic, genetic	<b>Clinical:</b> Tonic seizures in sleep (mandatory), atypical absence, atonic, myoclonic, focal impaired awareness, generalized tonic-clonic, epileptic spasms <b>EEG:</b> Slow spike-wave ( $\leq 2.5$ Hz), generalized; generalized paroxysmal fast; focal or multifocal slow spike-wave may be seen.
DEE with SW activation in sleep (D/EE-SWAS)	2-12y	M=F	Structural, genetic	<b>Clinical:</b> Neurocognitive / behavioral deficits which ameliorate / resolve with resolution of SWAS; seizure types depend on etiology: focal or focal to bilateral, typical, or atypical absences, atonic, negative myoclonus. <b>EEG:</b> Slow background; focal or multifocal discharges; marked activation of diffuse epileptiform discharges in sleep (>50% of sleep, 1.5-2Hz spike-wave runs).

	Age of onset	Gender	Etiology	Electroclinical characteristics
<b>Febrile Infection Related Epilepsy Syndrome (FIRES)</b>	2-17	(M>F)	Infectious/post-infectious	<p><b>Clinical:</b> Developmental regression, intellectual disabilities, attention or behavioral problems, motor dysfunction. Focal or multifocal seizures, super-refractory status epilepticus.</p> <p><b>EEG:</b> Slow background, multifocal epileptiform discharges; extreme delta brushes. Increasing frequency of focal onset seizures (focal &gt;10Hz evolving to rhythmic spike-waves).</p>
<b>Hemiconvulsion-Hemiplegia-Epilepsy syndrome (HHE)</b>	<4y	M=F	Unknown, structural/metabolic, genetic	<p><b>Clinical:</b> Focal (clonic) febrile status epilepticus and persistent hemiparesis, aphasia when dominant hemisphere involved; focal or focal to bilateral motor seizures.</p> <p><b>EEG:</b> Focal or lateralized rhythmic ictal delta, focal recruiting (10Hz) rhythms.</p>
<b><u>Variable age onset</u></b>				
<b>Progressive myoclonus epilepsy (PME)</b>				
- <b>Unverricht-Lundborg (EPM1)</b>	7-13y	M=F	Genetic	<p><b>Clinical:</b> progressive course; myoclonus induced by touch / photic stimulation, more pronounced upon awakening; other generalized seizures may occur.</p> <p><b>EEG:</b> Photosensitivity; generalized polyspike and wave (ictal).</p>
- <b>Lafora disease (EPM2)</b>	6-19y	M=F	Genetic	<p><b>Clinical:</b> Vision loss, cognitive decline, cerebellar symptoms. Myoclonic and generalized tonic-clonic seizures.</p> <p><b>EEG:</b> Photosensitivity; spike wave and polyspikes, no activation in sleep.</p>

	Age of onset	Gender	Etiology	Electroclinical characteristics
- <b>Neuronal Ceroid Lipofuscinosis (NCL)</b>				
- <b>CLN2 (late infantile)</b>	2-4yo	M=F	Genetic	<b>Clinical:</b> Language delay, progressive course, multiple seizures febrile and afebrile, including myoclonic. <b>EEG:</b> Photoparoxysmal response at low frequencies.
- <b>Juvenile CLN3</b>	4-10y	M=F	Genetic	<b>Clinical:</b> Visual loss progressive, macular degeneration, optic atrophy, retinitis pigmentosa. <b>EEG:</b>
- <b>Adult NCL (Kufs)</b>	11-50y	M=F	Genetic	<b>Type A:</b> PME with dementia and ataxia. <b>Type B:</b> Dementia with cerebellar or extrapyramidal motor symptoms but not PME.

- 3772 The list of DEEs follows the 2021 proposal of the International League Against Epilepsy (ILAE) Task Force on Nosology and Definitions for epilepsy syndromes (5–7). DEE:
- 3773 Developmental and epileptic encephalopathies; D/EE-SWAS: DEE with SW activation in sleep; EIMFS: Epilepsy of Infancy with Migrating Focal Seizures; EPM: epilepsy with
- 3774 progressive myoclonus; F: female; Glut1DS: Glucose Transporter 1 (*SLC2A1*) Deficiency syndrome; HHE: Hemiconvulsion-Hemiplegia-Epilepsy syndrome; M: male; mo: months;
- 3775 NCL or CLN: neuronal ceroid lipofuscinosis; PME: progressive myoclonic epilepsy; PDE: Pyridoxine dependent epilepsy; P5PDE: Pyridox(am)ine 5'-Phosphate (P5PD) Dependent
- 3776 Epilepsy; SW: spike-and-slow-wave; y: years.

3777 **TABLE 2. Genes involved in epileptic encephalopathy and DEE pathogenesis**

	Approved Symbol	Gene/Locus name
<b>Ion channels</b>		
	<i>KCNA2</i>	Potassium channel, voltage-gated, Shaker-related subfamily, member 2
	<i>CACNA1E</i>	Calcium channel, voltage-dependent, alpha 1E subunit
	<i>KCNT2</i>	Potassium channel, subfamily T, member 2
	<i>SCN3A</i>	Sodium channel, voltage-gated, type III, alpha polypeptide
	<i>SCN2A</i>	Sodium channel, voltage-gated, type II, alpha subunit
	<i>SCN1A</i>	Sodium channel, voltage-gated, type I, alpha polypeptide
	<i>SCN9A</i>	Sodium channel, voltage-gated, type IX, alpha subunit
	<i>CACNA2D2</i>	Calcium channel, voltage-dependent, alpha-2/delta subunit 2
	<i>HCN1</i>	Hyperpolarization-activated cyclic nucleotide-gated potassium channel 1
	<i>KCNQ5</i>	Potassium channel, voltage-gated, KQT-like subfamily, member 5
	<i>KCNT1</i>	Potassium channel, subfamily T, member 1
	<i>CACNA1B</i>	Calcium channel, voltage-dependent, L type, alpha 1B subunit
	<i>SCN8A</i>	Sodium channel, voltage gated, type VIII, alpha polypeptide
	<i>CACNA1G</i>	Calcium channel, voltage-dependent, T type, alpha-1G subunit
	<i>CACNA1A</i>	Calcium channel, voltage-dependent, P/Q type, alpha 1A subunit
	<i>SCN1B</i>	Sodium channel, voltage-gated, type I, beta polypeptide
	<i>KCNB1</i>	Potassium voltage-gated channel, Shab-related subfamily, member 1
	<i>KCNQ2</i>	Potassium voltage-gated channel, KQT-like subfamily, member 2
	<i>CLCN4</i>	Chloride channel-4

	Approved Symbol	Gene/Locus name
<b>Receptors</b>		
	<i>GABRA2</i>	Gamma-aminobutyric acid (GABA) A receptor, alpha-2
	<i>GABRB1</i>	Gamma-aminobutyric acid (GABA) A receptor, beta-1
	<i>GABRB2</i>	Gamma-aminobutyric acid (GABA) A receptor, beta-2
	<i>GABRA1</i>	Gamma-aminobutyric acid (GABA) A receptor, alpha-1
	<i>GABRG2</i>	Gamma-aminobutyric acid (GABA) A receptor, gamma-2
	<i>NTRK2</i>	Neurotrophic tyrosine kinase, receptor, type 2
	<i>GABBR2</i>	Gamma-aminobutyric acid B receptor 2
	<i>GRIN1</i>	Glutamate receptor, ionotropic, N-methyl D-aspartate 1
	<i>GABRB3</i>	Gamma-aminobutyric acid (GABA) A receptor, beta-3
	<i>GABRA5</i>	Gamma-aminobutyric acid (GABA) A receptor, alpha-5
	<i>GRIN2A</i>	Glutamate receptor, ionotropic, N-methyl D-aspartate 2A
	<i>GRIN2D</i>	Glutamate receptor, ionotropic, N-methyl-D-aspartate 2D
<b>Transporters</b>		
	<i>ATP1A2</i>	ATPase, Na <sup>+</sup> /K <sup>+</sup> transporting, alpha-2 polypeptide
	<i>SLC2A1</i>	Solute carrier family 2 (facilitated glucose transporter), member 1
	<i>ARV1</i>	ARV1 homolog, fatty acid homeostasis modulator
	<i>SLC1A4</i>	Solute carrier family 1 (glutamate/neutral amino acid transporter), member 4
	<i>SLC25A12</i>	Solute carrier family 25 (mitochondrial carrier, Aralar), member 12
	<i>SLC6A1</i>	Solute carrier family 6 (neurotransmitter transporter, GABA), member 1
	<i>SLC25A22</i>	Solute carrier family 25 (mitochondrial carrier, glutamate), member 22
	<i>SLC1A2</i>	Solute carrier family 1 (glial high affinity glutamate transporter),

	Approved Symbol	Gene/Locus name
		member 2
	<i>SLC13A5</i>	Solute carrier family 13 (sodium-dependent citrate transporter), member 5
	<i>SLC25A10</i>	Solute carrier family 25 (mitochondrial carrier), member 10 (dicarboxylate ion carrier)
	<i>SLC25A42</i>	Solute carrier family 25, member 42
	<i>ATP1A3</i>	ATPase, Na <sup>+</sup> /K <sup>+</sup> transporting, alpha-3 polypeptide
	<i>SLC12A5</i>	Solute carrier family 12, (potassium-chloride transporter) member 5
	<i>SLC35A2</i>	Solute carrier family 35 (UDP-galactose transporter), member 2
	<i>SLC9A6</i>	Solute carrier family 9 (sodium/hydrogen exchanger), member 6
<b>Synapse related</b>		
	<i>CPLX1</i>	Complexin 1
	<i>PPP3CA</i>	Protein phosphatase 3, catalytic subunit, alpha isoform (calcineurin A alpha)
	<i>SYNGAP1</i>	Synaptic Ras GTPase activating protein 1
	<i>ADAM22</i>	ADAM metallopeptidase domain 22
	<i>STXBP1</i>	Syntaxin-binding protein 1
	<i>DNM1</i>	Dynamin-1
	<i>NECAP1</i>	NECAP endocytosis-associated protein 1
	<i>DMXL2</i>	DMX-like 2
	<i>AP3B2</i>	Adaptor-related protein complex 3, beta 2 subunit
	<i>STX1B</i>	Syntaxin 1B
	<i>SYNJ1</i>	Synaptojanin 1
	<i>NRXN1</i>	Neurexin 1
<b>Cell growth, division, and proliferation related</b>		

	<b>Approved Symbol</b>	<b>Gene/Locus name</b>
	<i>MTOR</i>	Mechanistic target of rapamycin
	<i>AKT3</i>	AKT serine/threonine kinase 3
	<i>NPRL2</i>	NPR2-like protein, GATOR1 complex subunit
	<i>STAG1</i>	Stromal antigen 1
	<i>RNF13</i>	RING finger protein 13
	<i>PIK3CA</i>	Phosphatidylinositol 3-kinase, catalytic, alpha
	<i>PPP2CA</i>	Protein phosphatase-2 (formerly 2A), catalytic subunit, alpha isoform
	<i>ACTL6B</i>	Actin-like 6B
	<i>RHOBTB2</i>	Rho-related BTB domain-containing protein 2
	<i>TSC1</i>	Hamartin
	<i>AKT1</i>	AKT serine/threonine kinase 1
	<i>NPRL3</i>	Nitrogen permease regulator-like 3
	<i>TSC2</i>	Tuberin
	<i>PIK3R2</i>	Phosphatidylinositol 3-kinase, regulatory subunit 2
	<i>DEPDC5</i>	DEP domain-containing protein 5
<b>Cell metabolism related</b>		
	<i>MTHFR</i>	Methylenetetrahydrofolate reductase
	<i>ST3GAL3</i>	ST3 beta-galactoside alpha-2,3-sialyltransferase 3
	<i>PARS2</i>	Prolyl-tRNA synthetase 2
	<i>HNRNPU</i>	Heterogeneous nuclear ribonucleoprotein U
	<i>CAD</i>	CAD trifunctional protein of pyrimidine biosynthesis
	<i>MDH1</i>	Malate dehydrogenase, soluble
	<i>UGP2</i>	Uridyl diphosphate glucose pyrophosphorylase-2
	<i>BOLA3</i>	bolA family member 3
	<i>ST3GAL5</i>	Sialyltransferase 9



	<b>Approved Symbol</b>	<b>Gene/Locus name</b>
	<i>GAD1</i>	Glutamate decarboxylase-1, brain, 67kD
	<i>GLS</i>	Glutaminase
	<i>D2HGDH</i>	D-2-hydroxyglutarate dehydrogenase
	<i>UGDH</i>	UDP-glucose dehydrogenase
	<i>MANBA</i>	Mannosidase, beta A, lysosomal
	<i>NUS1</i>	NUS1 dehydrodolichyl diphosphate synthase subunit
	<i>MDH2</i>	Malate dehydrogenase, mitochondrial
	<i>DENND5A</i>	DENN domain-containing protein 5A
	<i>NARS2</i>	Asparaginyl-tRNA synthetase 2
	<i>ALG9</i>	ALG9 alpha-1,2-mannosyltransferase
	<i>FCSK</i>	Fucose kinase
	<i>PNPO</i>	Pyridoxamine 5'-phosphate oxidase
	<i>ITPA</i>	Inosine triphosphatase-A
	<i>ALG13</i>	ALG13 UDP-N-acetylglucosaminyltransferase subunit
<b>Intracellular trafficking related</b>		
	<i>TRAK1</i>	Trafficking protein, kinesin-binding 1
	<i>AP2M1</i>	Adaptor-related protein complex 2, mu 1 subunit
	<i>CAMK2G</i>	Calcium/calmodulin-dependent protein kinase (CaM kinase) II gamma
	<i>TBC1D24</i>	TBC1 domain family, member 24
	<i>NSF</i>	N-ethylmaleimide-sensitive factor
	<i>CLTC</i>	Clathrin, heavy polypeptide (Hc)
	<i>ARX</i>	Aristaless-related homeobox, X-linked
<b>Intracellular signaling related</b>		
	<i>SZT2</i>	SZT2 subunit of KICSTOR complex
	<i>DOCK7</i>	Dedicator of cytokinesis 7
	<i>YWHAG</i>	Tyrosine 3-monooxygenase/tryptophan 5-monooxygenase

	Approved Symbol	Gene/Locus name
		activation protein, gamma isoform
	<i>GNAO1</i>	Guanine nucleotide-binding protein (G protein), alpha-activating activity
	<i>PLCB1</i>	Phospholipase C, beta-1
	<i>SIK1</i>	Salt-inducible kinase 1
<b>Transcription and gene expression related</b>		
	<i>PUM1</i>	Pumilio RNA binding family member 1
	<i>TSEN2</i>	tRNA splicing endonuclease, subunit 2
	<i>PURA</i>	Purine-rich element binding protein A
	<i>MEF2C</i>	MADS box transcription enhancer factor 2, polypeptide C (myocyte enhancer factor 2C)
	<i>KMT2E</i>	Lysine (K)-specific methyltransferase 2E
	<i>CELF2</i>	CUGbp- and ELAV-like family, member 2
	<i>CUX2</i>	Cut-like homeobox 2
	<i>FOXG1</i>	Forkhead box G1B
	<i>IRF2BPL</i>	Interferon regulatory factor 2-binding protein like
	<i>CHD2</i>	Chromodomain helicase DNA binding protein-2
	<i>NEUROD2</i>	Neurogenic differentiation 2
	<i>MECP2</i>	Methyl-CpG-binding protein-2
<b>Protein biosynthesis/degradation related</b>		
	<i>DHDDS</i>	Dehydrolipoyl diphosphate synthase
	<i>ATP6V1A</i>	ATPase, H <sup>+</sup> transporting, V1 subunit A
	<i>UBA5</i>	Ubiquitin-like modifier activating enzyme 5
	<i>GUF1</i>	GUF1 homolog, GTPase
	<i>VARS1</i>	Valyl-tRNA synthetase 1
	<i>PLAA</i>	Phospholipase A2-activating protein
	<i>CARS2</i>	Cysteinyl-tRNA synthetase 2

	<b>Approved Symbol</b>	<b>Gene/Locus name</b>
	<i>AARS1</i>	Alanyl-tRNA synthetase 1
	<i>EEF1A2</i>	Eukaryotic translation elongation factor-1, alpha-2
	<i>PIGP</i>	Phosphatidylinositol glycan, class P
	<i>PIGA</i>	Phosphatidylinositol glycan, class A
<b>Cytoskeletal proteins</b>		
	<i>CYFIP2</i>	Cytoplasmic FMRP interacting protein 2
	<i>PHACTR1</i>	Phosphatase and actin regulator 1
	<i>SPTAN1</i>	Spectrin, alpha, nonerythrocytic-1 (alpha-fodrin)
<b>Mitochondria proteins</b>		
	<i>MFF</i>	Mitochondrial fission factor
	<i>FARS2</i>	Phenylalanyl-tRNA synthetase 2, mitochondrial
	<i>RMND1</i>	Required for meiotic nuclear division 1 homolog
	<i>BRAT1</i>	BRCA1-associated ATM activator 1
	<i>PMPCB</i>	Peptidase, mitochondrial processing, beta
	<i>TWINK</i>	Twinkle mtDNA helicase
	<i>DNM1L</i>	Dynamin 1-like
	<i>POLG</i>	Polymerase (DNA directed), gamma
	<i>GOT2</i>	Glutamic-oxaloacetic transaminase 2, mitochondrial
	<i>TIMM50</i>	Translocase of inner mitochondrial membrane 50
<b>Other/multiple functions proteins</b>		
	<i>FBXO11</i>	F-box only protein 11
	<i>MBD5</i>	Methyl-CpG-binding domain protein 5
	<i>PTPN23</i>	Protein-tyrosine phosphatase, nonreceptor-type, 23
	<i>DALRD3</i>	DALR anticodon-binding domain-containing protein 3
	<i>SERPINI1</i>	Protease inhibitor 12
	<i>FGF12</i>	Fibroblast growth factor-12
	<i>CSNK2B</i>	Casein kinase-2, beta polypeptide

	<b>Approved Symbol</b>	<b>Gene/Locus name</b>
	<i>CNPY3</i>	Canopy 3, zebrafish, homolog of
	<i>CDK19</i>	Cyclin-dependent kinase 19
	<i>TRRAP</i>	Transformation/transcription domain-associated protein
	<i>FRRS1L</i>	Ferric-chelate reductase 1-like
	<i>COQ4</i>	Coenzyme Q4, <i>S. cerevisiae</i> , homolog of
	<i>ATN1</i>	Atrophin 1
	<i>PACS2</i>	Phosphofurin acidic cluster sorting protein 2
	<i>PIGB</i>	Phosphatidylinositol glycan, class B
	<i>PIGQ</i>	Phosphatidylinositol glycan anchor biosynthesis class Q protein
	<i>ROGDI</i>	Rogdi atypical leucine zipper
	<i>WWOX</i>	WW domain-containing oxidoreductase
	<i>PIGS</i>	Phosphatidylinositol glycan, class S
	<i>TCF4</i>	Transcription factor-4 (immunoglobulin transcription factor-2)
	<i>PNKP</i>	Polynucleotide kinase 3' phosphatase
	<i>CDKL5</i>	Cyclin-dependent kinase-like 5 (serine/threonine protein kinase 9)
	<i>CASK</i>	Calcium/calmodulin-dependent serine protein kinase
	<i>SMC1A</i>	Segregation of mitotic chromosomes 1 (SMC1, yeast, homolog of; DXS423E; SB1.8)
	<i>FGF13</i>	Fibroblast growth factor-13
	<i>ARHGEF9</i>	Rho guanine nucleotide exchange factor 9
	<i>PCDH19</i>	Protocadherin 19

3778

3779

3780 Genes gathered from OMIM (<https://www.omim.org/>) interrogated on October 27, 2021, using the keywords

3781 'epileptic encephalopathy' and 'developmental and epileptic encephalopathy'. See Supplemental Table S1

3782 ([https://figshare.com/articles/dataset/Guerrini\\_et\\_al\\_Supplemental\\_Table\\_S1\\_xlsx/17694713](https://figshare.com/articles/dataset/Guerrini_et_al_Supplemental_Table_S1_xlsx/17694713)) for more details.

3783 TABLE 3. Selected animal models of DEEs

Models	Species	Induction method	Spasms, age of onset	Subsequent epilepsy	Behavioral / neurodevelopmental deficits	Response to ACTH/vigabatrin	Model of:	References
<b>A. Models of epileptic spasms (ES)</b>								
<b>A1. Acute</b>								
<b>NMDA</b>	Rat, mouse C57	NMDA i.p., PN7-18	PN7-18	NR	<i>Rat:</i> Learning and coordination deficits; <i>3days – 7days post NMDA (mouse):</i> Increased anxiety, impaired motor coordination and poor memory retention	High dose ACTH <sub>1-39</sub> ; Vigabatrin	Spasms	(167, 170, 543, 584–587)
<b>NMDA variants</b>								
<b>- Prenatal betamethaso</b>	Rat	Betamethasone i.p. G15;	PN12-15	NR	NR after spasms induction	Low dose ACTH <sub>1-39</sub> ;	Spasms, ACTH	(168, 537, 538, 542)

Models	Species	Induction method	Spasms, age of onset	Subsequent epilepsy	Behavioral / neurodevelopmental deficits	Response to ACTH/vigabatrin	Model of:	References
ne / postnatal NMDA		NMDA i.p., PN12-15				Vigabatrin	sensitivity	
- Prenatal stress / postnatal NMDA	Rat	Forced restraint (FR) (G15 or Forced swim test (FST) (G1-parturition); NMDA i.p., PN15	PN15	NR	NR after spasms induction	<u>FST/NMDA</u> : Responds to ACTH <sub>1-39</sub> ; <u>FR/NMDA</u> : Responds to repeated low dose ACTH <sub>1-39</sub>	Spasms, stress	(167, 169)
- Prenatal MAM / postnatal NMDA	Rat	MAM (2 doses, G15); NMDA i.p., PN12-15 (1 or 3 doses)	PN12-15	NR	NR after spasms induction	No effect of low dose ACTH; Responds to vigabatrin	Spasms, dysplasias	(588)
- Adrenalecto	Rat	Adrenalectomy (PN10); NMDA i.p.	PN11	NR	NR after spasms induction	High dose ACTH <sub>1-39</sub>	Spasms	(170)

Models	Species	Induction method	Spasms, age of onset	Subsequent epilepsy	Behavioral / neurodevelopmental deficits	Response to ACTH/vigabatrin	Model of:	References
my / postnatal NMDA		(PN11)						
- <i>Tsc1</i> <sup>gfap-/+</sup> mouse, postnatal NMDA,	Mouse, <i>Tsc1</i> <sup>flox/flox-</sup> GFAP-Cre knockout C57Bl/6 and SV129			As in <i>Tsc1</i> <sup>gfap-/+</sup>	NR after spasms induction	NR	Spasms, induced on a genetic background	(589)
Down syndrome / GBL	Mouse (Ts65Dn), C57Bl/6JEiXC3H/HesnJ	γ-butyrolactone (GBL) i.p.	1wk – 2mo	NR	NR after spasms induction	Responds to ACTH <sub>1-24</sub> but not to ACTH <sub>1-39</sub> ; Responds to vigabatrin	Spasms, induced on a genetic background	(539, 590, 591)
<b>A2. Chronic</b>								
Tetrodotoxin (TTX)	Rat	Intrahippocampal or intracortical TTX, unilateral	≥PN21	Yes	NR	Sensitive to ACTH, vigabatrin	ISS structural, hypsarrhyth	(87, 546, 592–594)

Models	Species	Induction method	Spasms, age of onset	Subsequent epilepsy	Behavioral / neurodevelopmental deficits	Response to ACTH/vigabatrin	Model of:	References
		(PN10-38)					mia; drug-sensitive	
<b>Multiple-hit</b>	Rat	PN3: Right intracortical LPS, right intraventricular doxorubicin PN5: PCPA i.p.	PN4-13	Yes	Sociability deficits, learning/memory deficits, stereotypies	Resistant to ACTH; partial/transient response to vigabatrin	ISS structural, drug-resistant	(88, 155–161)
<b>Arx cKO</b>	Mouse, CD1 and C57Bl/6	Arx deletion from ganglionic eminence neuronal progenitors	Adulthood	Yes	NR	NR	ISS, genetic	(162)
<b>Arx KI [Arx<sup>(GCG)10+7</sup>]</b>	Mouse, 75% C57Bl/6; 25%	Expansion of 1 <sup>st</sup> polyalalanine	PN7-11	Yes	Low anxiety, impaired learning	NR	ISS, genetic	(150, 163, 595)



Models	Species	Induction method	Spasms, age of onset	Subsequent epilepsy	Behavioral / neurodevelopmental deficits	Response to ACTH/vigabatrin	Model of:	References
	129S5/SvEvBrd	tract repeat (PA1) of <i>Arx</i>			and sociability			
<b><i>Arx</i> with PA1 or PA2 expansion</b>	Mouse, C57BL/6N-Hsd	PA1 or PA2 expansion of <i>Arx</i>	≥PN10 to adulthood (myoclonic seizures)	NR	1-2mo: Sociability, neuromuscular strength deficits, anxiety and fear	NR	ISS, genetic	(545)
<b>Adenomatous polyposis (<i>Apc</i>)</b>	Mouse	<i>Apc</i> gene knockout from excitatory CamKII neurons	Peak at PN9	Yes	Reduced social interest, increased repetitive behaviors	NR	ISS, genetic	(596)
<b><i>Tsc1</i><sup>+/-</sup></b>	Mouse, C57BL/6	Heterozygous <i>Tsc1</i> <sup>+/-</sup>	PN12-16; Observed for 1 day/pup	NR	NR	NR	ISS, genetic	(597)
<b>Aged <i>CDKL5</i>, heterozygous females</b>	Mouse, C57BL/6J	<i>Cdkl5</i> <sup>R59X/+</sup> or <i>Cdkl5</i> <sup>KO/+</sup>	>PN300 female	No (only spasms seen)	NR in females; Sociability deficits in males	NR	ISS, genetic	(598)

Models	Species	Induction method	Spasms, age of onset	Subsequent epilepsy	Behavioral / neurodevelopmental deficits	Response to ACTH/vigabatrin	Model of:	References
<b>Chronic early life stress</b>	Rat	Unpredictable and fragmented nurturing behaviors in dams (PN2-9 period)	PN17-35; Last for 1 or several days	NR	NR	NR	ISS, unknown	(171)
<b>B. Models of Lennox-Gastaut syndrome, atypical absence seizures</b>								
<b>AY9944</b>	Rat	AY9944 7.5mg/kg SC (PN2, 8, 14, PN20)	NR	Slow SWD	Cognitive deficits, hyperactivity, anxiety, spatial learning, olfactory recognition deficits	Responsive to DZP, ETH, CGP35348; Worse with CZP, baclofen, $\gamma$ -OH-butyrate	Chronic atypical absence seizures	(599–605)
<b>MAM - AY9944</b>	Rat	Prenatal MAM / postnatal AY9944	NR	Slow SWD	NR	Refractory to ETH, VPA, CGP35348, CBZ	Refractory atypical absence seizures	(606)

Models	Species	Induction method	Spasms, age of onset	Subsequent epilepsy	Behavioral / neurodevelopmental deficits	Response to ACTH/vigabatrin	Model of:	References
<b>PValb-Dnm1<sup>Ftfl/flox</sup></b>	Mouse, C57BL/6J	<i>Dnm1</i> <sup>Ftfl/flox</sup> in PV cells	NR	PN19-50: SWD, lethal seizures	Tremor	NR	LGS	(607)
<b>GABABR1a</b>	Mouse, C57BL/6	<i>GABABR1a</i> overexpression in forebrain	NR	Slow SWD	Impairment in learning, spatial memory	Responsive to ETH, CGP35348	Chronic atypical absence seizures	(608)
<b>GABABR1b</b>	Mouse	<i>GABABR1b</i> overexpression in forebrain	NR	Slow SWD	Mild impairment in learning, spatial memory	Responsive to ETH, CGP35348	Chronic atypical absence seizures	(609)
<b>NHE1</b>	Mouse, SJL/J and C57BL/6J	Na <sup>+</sup> /H <sup>+</sup> exchanger null	NR	Slow SWD (3Hz) (at 4-5wk); Lethal tonic or tonic-clonic	Ataxia; Early mortality	NR	Chronic atypical absence seizures	(610)

Models	Species	Induction method	Spasms, age of onset	Subsequent epilepsy	Behavioral / neurodevelopmental deficits	Response to ACTH/vigabatrin	Model of:	References
				seizures				
<b>Multiple-hit</b>	Rat	PN3: Right intracortical LPS, right intraventricular doxorubicin PN5: PCPA i.p.	PN4-13	Adulthood: slow SWD (5-6Hz), motor seizures in sleep	Sociability deficits, learning/memory deficits, stereotypies	NR	ISS with LGS features	(155)
<b>C. Models of Dravet syndrome</b>								
<b><i>Scn1a</i> KO</b>	Mouse	Exon 26 deletion, global constitutive		Convulsive seizures, Hyperthermia seizures, mortality	Hyperactivity, stereotypies, sociability, and spatial memory deficits	Tested	Dravet	(64)
<b><i>Scn1a</i> CKO</b>	Mouse, C57BL/6 and	Exon 25 deletion,		Motor	NR		Dravet	(611)

Models	Species	Induction method	Spasms, age of onset	Subsequent epilepsy	Behavioral / neurodevelopmental deficits	Response to ACTH/vigabatrin	Model of:	References
	129Sv	forebrain GABAergic interneurons		seizures, Hyperthermia seizures				
<b>Scn1a CKO</b>	Mouse, B6.SJL-Tg(ACTFLPe)9205Dy m/J and C57BL/6	Conditional deletion of exon 7	Inhibitory neurons	≥PN16 seizures, occasional death	Hypoactive, jerks, death		Dravet	(612)
			Forebrain excitatory neurons	No	NR			(612)
			Forebrain excitatory neurons and haploinsufficiency in inhibitory	Improved lethality from seizures	NR		Dravet	(612)

Models	Species	Induction method	Spasms, age of onset	Subsequent epilepsy	Behavioral / neurodevelopmental deficits	Response to ACTH/vigabatrin	Model of:	References
			neurons					
			PV interneurons	≥PN14 seizures, death	Ataxia (PN10)		Dravet	(612)
<b>Scn1a</b> KI, <b>R1407X</b>	Mouse, 129/SvJ and C57BL/6J	Human R1407X nonsense mutation		≥1mo: Seizures	Hyperactivity, stereotypies, sociability and spatial memory deficits		Dravet	(65, 224, 225)
<b>Scn1a</b> KI, <b>S1231R</b>	Drosophila	S1231R mutation, loss of function		Seizures	NR		Dravet	(613)
<b>Scn1Lab</b> ( <i>didy</i> <sup>s552</sup> )	Zebrafish	Scn1Lab mutation (low expression)		Increased locomotor activity, epileptiform activity,	Impaired exploration, decreased mobility	Tested	Dravet	(614)



Models	Species	Induction method	Spasms, age of onset	Subsequent epilepsy	Behavioral / neurodevelopmental deficits	Response to ACTH/vigabatrin	Model of:	References
<b>specific models of DEE</b>								
<i>Kcnq2 KI</i>	Mouse, C57BL/6J	Kcnq2-Y284C/+, Kcnq2-A306T/+		NR	NR	Retigabine reduces KA-seizures	KCNQ2 DEE	(616)
<i>Kcnq2-Thr274Met/+</i>	Mouse, 129Sv, C57BL/6N	Kcnq2-Thr274Met/+		Yes (>PN20)	Spatial learning and memory deficits. Death by 3 <sup>rd</sup> mo (25%)	NR	KCNQ2 DEE	(281)
<i>Kcna1-/-</i>	Mouse	<i>Kcna1-/-</i>		Yes	NR	Retigabine reduces spontaneous seizures	KCNA1 epilepsy	(617)
<i>Kcnq1-</i>	Mouse	<i>Kcnq1-</i>		Rare	NR	Retigabine:	KCNQ1	(617)



Models	Species	Induction method	Spasms, age of onset	Subsequent epilepsy	Behavioral / neurodevelopmental deficits	Response to ACTH/vigabatrin	Model of:	References
<i>A340E/A340E</i>		<i>A340E/A340E</i>		spontaneous seizures		adverse cardiac effects	epilepsy	
<i>Pcdh19 KO and heterozygous females</i>	Mouse, 129S5.C57BL/6	<i>Pcdh19 KO and heterozygous females</i>		NR; Increased susceptibility to 6Hz and flurothyl seizures		NR	<i>PCDH19</i> <i>DEE</i>	(618)
<i>Pcdh19-HET</i>	Mouse, C57BL/6N	<i>Pcdh19-HET</i>	Mossy fiber deficits	NR	Pattern completion and separation deficits	NR	<i>PCDH19</i> <i>DEE</i>	(619)
<i>Pcdh19 KO</i>	Mouse, C57BL/6N	<i>Pcdh19-KO</i>		NR	Increased exploratory behavior, reduced anxiety	NR	<i>PCDH19</i> <i>DEE</i>	(618)

Models	Species	Induction method	Spasms, age of onset	Subsequent epilepsy	Behavioral / neurodevelopmental deficits	Response to ACTH/vigabatrin	Model of:	References
<b><i>Cdkl5 CKO</i></b>	Mouse, CD1	<i>Cdkl5 CKO in glutamatergic or GABAergic neurons</i>	Defective dendritic arborisation and spine maturation	Yes when deleted in glutamatergic neurons.	Autistic symptomatology, motor coordination, memory and breathing abnormalities	Epigallatocatech in-3-gallate (EGCG) corrects synaptic deficits	<i>CDKL5 DEE</i>	(620, 621)

3784 ACTH: adrenocorticotropic hormone; Apc: adenomatous polyposis colon; Arx : aristaless X-linked homeobox protein; AY9944; trans-1,4-bis-

3785 cyclohexane dihydrochloride, cholesterol biosynthesis inhibitor; CDKL5: cyclin-dependent kinase-like 5; CGP35348: GABAB receptor inhibitor; DEE:

3786 DEE: Developmental and epileptic encephalopathy; ES: epileptic spasms; CKO: conditional knockout; CZP: clonazepam; Dnm1: dynamin 1; DZP:

3787 diazepam; EGCG: Epigallatocatechin-3-gallate; ETH: ethosuximide; GBL: gamma butyrolactone; FR: forced restraint; FST: Forced swim test; G:

3788 gestational day; GABABR: GABAB receptor; Gfap: glial acidic fibrillary protein; HET: heterozygous; ISS: infantile spasms syndrome; Kcna1:

3789 Potassium Voltage-Gated Channel Subfamily A Member 1); KCNQ: Potassium Voltage-Gated Channel Subfamily Q; KI: knockin; KO: knockout; LGS:

3790 Lennox-Gastaut syndrome; LPS: lipopolysaccharide; MAM: methyl-azoxy-methanol acetate; NHE1: Na<sup>+</sup>/H<sup>+</sup> exchanger; NMDA: N-methyl-D-

- 3791 aspartate; NR: not reported; PA: polyalanine; PCPA: p-chlorophenylalanine (inhibits serotonin synthesis); PN: postnatal; PV or PValb: parvalbumin;
- 3792 Scn1a: sodium channel 1 alpha; SWD: spike and slow wave discharge; Tsc: tuberous sclerosis complex; TTX: tetrodotoxin; VPA: valproic acid.

3793 **TABLE 4. Experimental drugs tested in models of DEE**

Drug	Mechanism	Model / species	Treatment Protocol	Effect	Reference
<b>A. ES models</b>					
<b>CGP35348</b>	GABA <sub>B</sub> R antagonism	Mouse, Down/GBL	Pre-treatment	Shortens EDRs	(538)
<b>Baclofen</b>	GABA <sub>B</sub> R agonist	Mouse, Down/GBL	Pre-treatment	Prolongs EDRs	(538)
<b>5-OH-tryptophan</b>	Serotonin increase	Mouse, Down/GBL	Pre-treatment	Prolongs EDRs	(538)
<b>GIRK2 knockout</b>	Deletion of GABA <sub>B</sub> R associated inward rectifying potassium channel	GIRK2 KO Mouse, Down/GBL	GIRK2 Knockout mice	GIRK2 knockout confers resistance to GBL induced spasms	(539)
<b>Rapamycin</b>	mTOR inhibitor	Rat, Prenatal  betamethasone / postnatal NMDA	Pre-treatment	No effect, no evidence of target relevance	(537)
<b>Ganaxolone</b>	Allosteric	Rat, Prenatal	Pre-treatment	Reduces number,	(540)

Drug	Mechanism	Model / species	Treatment Protocol	Effect	Reference
	activator of GABA <sub>A</sub> R, synaptic and extrasynaptic	betamethasone / postnatal NMDA		delays onset of NMDA spasms	
<b>ACTON PROLONGATUM</b> ®	Synthetic ACTH based on porcine ACTH	Rat, Prenatal betamethasone / postnatal NMDA	Pre-treatment	Reduces number, delays onset of NMDA spasms after 2doses but not after single dose	(541)
<b>AQB-565</b>	ACTH1-24 linked to melanocyte stimulating hormone, acts on MC3, MC4 melanocortin receptors	Rat, Prenatal betamethasone / postnatal NMDA	Pre-treatment	Reduces number of NMDA spasms after 8 doses	(538)
<b>Estradiol, diethylstilbestrol</b>	Gonadal hormone,	Rat, Prenatal betamethasone /	Pre-treatment (PN3-10)	No effect on spasms; increased	(542)

Drug	Mechanism	Model / species	Treatment Protocol	Effect	Reference
	estrogen analogue	postnatal NMDA		GAD67 cells in neocortex	
<b><math>\beta</math>-OH-butyrate</b>	Ketoacid	Rat, Prenatal  betamethasone / postnatal NMDA	Pre-treatment	Reduces spasms and delays latency to NMDA spasms after repeat but not single dose administration	(543)
<b><math>\beta</math>-OH-butyrate</b>	Ketoacid	Rat, Prenatal  betamethasone / postnatal NMDA	Pre-treatment  (200mg/kg ip)	No effect	(544)
<b>2-deoxyglucose</b>	Metabolic inhibition of glycolysis	Rat, Prenatal  betamethasone / postnatal NMDA	Pre-treatment	No effect	(544)
<b>B. ISS models</b>					
<b>Rapamycin, pulse</b>	mTOR inhibitor	Rat, multiple hit	Treatment after spasms onset, 3days	Decreases spasms within 2h; stops	(155, 161)

Drug	Mechanism	Model / species	Treatment Protocol	Effect	Reference
				spasms with repeat dosing; improves spatial learning; prevents adult epilepsy; reverses mTOR dysregulation	
<b>CPP-115</b>	High affinity vigabatrin analog	Rat, multiple hit	Treatment after spasms onset, repeated (PN4-12)	Reduces spasms from the first hour and for up to 3 days; better efficacy and tolerability than vigabatrin	(156)
<b>Carisbamate</b>	Unknown; effect on spasms not due to sodium channel blockade	Rat, multiple hit	Treatment after spasms onset, single dose (PN4 or PN6-7)	Reduces spasms within the first hour	(160)

Drug	Mechanism	Model / species	Treatment Protocol	Effect	Reference
<b>NAX-5055</b>	Galanin receptor 1 (GalR1) agonist	Rat, multiple hit	Treatment after spasms onset, single dose (PN4 or PN6-7)	No effect; low expression of GalR1 in pups	(158)
<b>VX-765</b>	Caspase 1 inhibitor	Rat, multiple hit	Treatment after spasms onset, single dose (PN4)	No effect	(157)
<b>CGP 35348</b>	GABA <sub>B</sub> R antagonism	Rat, multiple hit	Treatment after spasms onset, single dose (PN4)	No effect	(157)
<b>17<math>\beta</math>-estradiol</b>	Gonadal hormone	Rat, multiple hit	Treatment started after induction (PN3- 10)	No effect	(157)
<b>17<math>\beta</math>-estradiol</b>	Gonadal hormone	Mouse, <i>Arx</i> KI [ <i>Arx</i> (GCG <sup>10+7</sup> )	Pre-treatment (PN3- 10)	Prevents spasms and other seizures, restores interneuronopathy	(150)
<b>17<math>\beta</math>-estradiol</b>	Gonadal hormone	Mouse, <i>Arx</i> with PA1 or PA2 expansion	Pre-treatment (PN3- 10)	Reduces seizures but not the	(545)



Drug	Mechanism	Model / species	Treatment Protocol	Effect	Reference
				abnormal behavior	
<b>C. Dravet syndrome models</b>					
<b>Soticlestat</b>	Cholesterol 24-hydroxylase inhibitor	Mouse, <i>Scn1a</i> <sup>tm1Kea</sup> with exon 1 deletion	Treatment after hyperthermia priming	Reduced seizures, protected against hyperthermia seizures, prevented SUDEP	(549)
<b>Medium chain triglyceride diet (decanoic C10, octanoic acid C8 mix)</b>	Ketogenic diet metabolite	Mouse, <i>Scn1a</i> KI, R1407X	4wk treatment prior to hyperthermia	C10/C8 (80:20) reduce both seizures and mortality; C10 reduces mortality	(551)
<b><i>Gabra2</i> repair</b>	<i>GABRA2</i> expression restoration (increase)	Mouse, <i>Scn1a</i> <sup>+/-</sup>	Genetic repair of <i>Gabra2</i>	Rescues epilepsy phenotype	(550)

Drug	Mechanism	Model / species	Treatment Protocol	Effect	Reference
<b>Trpv1 receptor deletion</b>	<i>Trpv1 receptor deletion</i>	<i>Mouse, Scn1a<sup>+/-</sup></i>	<i>Trpv1 receptor deletion</i>	No effects on hyperthermia seizures, frequency of spontaneous seizures or survival	(552)
<b>SB-705498</b>	<i>Trpv1 selective antagonist</i>	<i>Mouse, Scn1a<sup>+/-</sup></i>		No effect on seizures or survival	(552)
<b>Cannabigerolic acid</b>	<i>Phytocannabinoid</i>	<i>Mouse, Scn1a<sup>+/-</sup></i>	Pre-treatment	Potentiated clobazam effects on hyperthermia induced and spontaneous seizures,	(554)
				anticonvulsant in MES, proconvulsant in 6Hz test.	

Drug	Mechanism	Model / species	Treatment Protocol	Effect	Reference
<b>Cannabichromene, 5-Fluoro-Cannabichromene</b>	<i>Phytocannabinoid</i>	<i>Mouse, Scn1a<sup>+/-</sup></i>	Pre-treatment	Anticonvulsant	(553)
<b>Ketogenic diet</b>	Ketogenic diet	<i>Mouse, Scn1a</i> KI, R1407X	Ketogenic diet, 14 days	Decreases SUDEP, protects against seizure induced respiratory arrest	(555)
<b>SCN1A transfer in the brain (adenoviral)</b>	SCN1A expression in the brain	Mouse, SCN1A-A1783V KI	Adenovirus expressing SCN1A, intracerebral injection	Protected from death, attenuation of epilepsy, hyperactivity persisted, cognitive effects variable	(556)
<b>Naltrexone</b>	Opioid antagonist	Zebrafish, <i>scn1Lab</i>	Pretreatment, 30min prior to PTZ	Anticonvulsant effects	(559)
<b>Fenfluramine, Norfenfluramine</b>	Reuptake inhibitor of 5-OH-	Zebrafish, <i>scn1Lab</i> -/-	Treatment exposure	Anticonvulsant effects	(560)

Drug	Mechanism	Model / species	Treatment Protocol	Effect	Reference
<b>enantiomers</b>	tryptamine				
<b>Fenfluramine</b>	Reuptake inhibitor of 5-OH-tryptamine	Zebrafish, <i>scn1Lab</i>	Treatment exposure	Anticonvulsant effects	(561)
<b>Dimethadione</b>	Calcium channel blocker	Zebrafish, <i>scn1Lab</i>	Treatment exposure	Anticonvulsant effects	(561)
<b>Clemizole</b>	Serotonergic	Zebrafish, <i>scn1Lab</i>	Treatment exposure	Anticonvulsant effects	(562)
<b>PK11195</b>	Pck1 activator and translocator protein ligand	Zebrafish, <i>scn1Lab</i>	Treatment exposure	Anticonvulsant effects	(563)
<b>GR-46611</b>	5HT1D receptor agonist	Mouse, 129S-Scn1Atm1Kea/Mmjax	Pretreatment	Protects from hyperthermia seizures, decreases seizure severity, improves survival	(557)
<b>ASO, increases</b>	ASO, increases	Mouse, F1:129S-	PN2 or 14,	Reduces seizures	(233)

Drug	Mechanism	Model / species	Treatment Protocol	Effect	Reference
<b>Scn1a</b>	<i>Scn1a</i> (TANGO method)	Scn1a+/- Å~ C57BL/6J	intracerebroventricular injection	and SUDEP	
<b>CRISPR/dCas9-based Scn1a gene activation in inhibitory neurons</b>	CRISPR/dCas9-based Scn1a gene activation in inhibitory neurons	Mouse, <i>Scn1a</i> <sup>Rx/+</sup> , floxed dCas9-VPR <sup>VPR/+</sup> , Vgat-Cre <sup>Cre/+</sup> ,	Intravenous AAV injection, 4wk	Improved behavioral deficits, ameliorated febrile seizures	(558)
<b>MV1369, MV1312</b>	Nav1.6 inhibitor	Zebrafish, <i>Scn1Lab</i> KO	Treatment	Reduced spontaneous burst movements and seizures	(564)
<b>AA43279</b>	Nav1.1 activator	Zebrafish, <i>Scn1Lab</i> KO	Treatment	Reduced spontaneous burst movements and seizures	(564)

3794 AQB-565: ACTH1-24 linked to melanocyte stimulating hormone; ASO: antisense oligonucleotides; CPP-115: high affinity GABA aminotransferase  
3795 inhibitor; CRISPR: clustered regularly interspaced short palindromic repeats; EDRs: ectrodecremental responses; GABRA2: GABA<sub>A</sub>R A2 subunit;  
3796 CGP35348: GABA<sub>B</sub> receptor inhibitor; DEE: Developmental and epileptic encephalopathy; ES: epileptic spasms; GABA<sub>B</sub>R: GABA<sub>B</sub> receptor; GalR:

3797 galanin receptor; GBL: gamma butyrolactone; GIRK: inward rectifying potassium channel; 5-HT: serotonin; KI: knockin; mTOR: mechanistic target  
3798 of rapamycin; MC: melanocortin receptor; Nav: Sodium channel; NMDA: N-methyl-D-aspartate; PCK1: Phosphoenolpyruvate Carboxykinase 1; PN:  
3799 postnatal; *Scn1a* sodium channel 1; SUDEP: sudden death in epilepsy; *Trpv1*: transient receptor potential cation channel subfamily V member 1;  
3800 Vgat: vesicular GABA transporter.  
3801



	Excitatory transmission	Na <sup>+</sup> channels	Ca <sup>++</sup> channels	K <sup>+</sup> channels	Glutamate receptors	5-HT receptors	Sigma-1 receptors	Inhibitory transmission	GABA-A receptors	GABA turnover	GABA-B receptors	SV2A binding	Carbonic anhydrase	Clinical efficacy
														ABS
<b>Levetiracetam</b>	YES		YES	YES				YES	YES			YES		BS
<b>Oxcarbazepine</b>	YES	YES	YES	YES										FS, GTCS
<b>Perampanel</b>	YES				YES									FS, GTCS
<b>Phenobarbital</b>	YES		YES		YES			YES	YES					FS
<b>Phenytoin</b>	YES	YES	YES											FS, GTCS
<b>Pregabalin</b>	YES		YES					YES						FS
<b>Primidone</b>	YES		YES					YES	YES					FS, GTCS
<b>Retigabine</b>	YES			YES										FS
<b>Rufinamide</b>	YES	YES												LGS
<b>Stiripentol</b>								YES	YES					DS
<b>Tiagabine</b>								YES		YES				FS
<b>Topiramate</b>	YES	YES	YES	YES	YES			YES	YES				YES	BS
<b>Valproate</b>	YES	YES	YES					YES	YES	YES				BS
<b>Vigabatrin</b>								YES		YES				FS, ES



	Excitatory transmission	Na <sup>+</sup> channels	Ca <sup>++</sup> channels	K <sup>+</sup> channels	Glutamate receptors	5-HT receptors	Sigma-1 receptors	Inhibitory transmission	GABA-A receptors	GABA turnover	GABA-B receptors	SV2A binding	Carbonic anhydrase	Clinical efficacy
<b>Zonisamide</b>	YES	YES	YES										YES	FS, GTCs, MYO

3803 BS: broad spectrum; GABA:Gamma-aminobutyric acid; 5-HT: 5-hydroxytryptamine; SV2A: synaptic vesicle protein 2<sup>o</sup>; FS: focal seizures; LGS: Lennox Gastaut syndrome; DS:

3804 Dravet syndrome; GTCs: generalized tonic-clonic seizures; ABS: absence; SGS: secondary generalized seizures; ES: epileptic spasms; MYO: myoclonic.

3805 Adapted from <https://www.uptodate.com/contents/antiseizure-drugs-mechanism-of-action-pharmacology-and-adverse-effects>.

3806

3807 TABLE 6. Clinical trials on DEEs.

1	<p><b>Study Title:</b> Study to Evaluate NBI-921352 as Adjunctive Therapy in Subjects With SCN8A Developmental and Epileptic Encephalopathy Syndrome (SCN8A-DEE)</p> <p><b>Recruiting:</b> Not yet</p> <p><b>Has results:</b> No</p> <p><b>Conditions:</b> SCN8A DEE Syndrome</p> <p><b>Interventions:</b> Drug: NBI-921352, Placebo</p> <p><b>Locations:</b> Neurocrine Clinical Site, Washington, District of Columbia, United States</p>
2	<p><b>Study Title:</b> XEN496 (Ezogabine) in Children With KCNQ2 Developmental and Epileptic Encephalopathy</p> <p><b>Recruiting:</b> Yes</p> <p><b>Has results:</b> No</p> <p><b>Conditions:</b> Epilepsy, Epilepsy in Children, Epilepsy; Seizure Disease, Brain Diseases, Central Nervous System Diseases, Nervous System Diseases. Epileptic Syndromes</p> <p><b>Interventions:</b> Drug: XEN496, Placebo</p> <p><b>Locations:</b> Children's Hospital of Colorado, Aurora, Colorado, United States. Northwest Florida Clinical Research Group, Gulf Breeze, Florida, United States. Ann &amp; Robert H. Lurie Children's Hospital of Chicago, Chicago, Illinois, United States. Columbia University Irving Medical Center, New York, New York, United States. The Cleveland Clinic Foundation, Cleveland, Ohio, United States. Oregon Health and Science University, Portland, Oregon, United States. MultiCare Health System - Mary Bridge Pediatrics - Tacoma, Tacoma, Washington, United States. Sydney Children's Hospital, Sydney, New South Wales, Australia. Children's Health Queensland Hospital and Health Service, South Brisbane, Queensland, Australia. Austin Health, Heidelberg, Victoria, Australia.</p>

3	<p><b>Study Title:</b> An Open-Label Extension of the Study XEN496 (Ezogabine) in Children With KCNQ2-DEE</p> <p><b>Recruiting:</b> Yes</p> <p><b>Has results:</b> No</p> <p><b>Conditions:</b> Epilepsy, Epilepsy in Children, Seizure Disease, Brain Diseases, Central Nervous System Diseases, Nervous System Diseases, Epileptic Syndromes</p> <p><b>Interventions:</b> Drug: XEN496, Placebo</p> <p><b>Locations:</b> MultiCare Health System - Mary Bridge Pediatrics - Tacoma, Tacoma, Washington, United States.</p>
4	<p><b>Study Title:</b> Study of TAK-935 as an Adjunctive Therapy in Participants With Developmental and/or Epileptic Encephalopathies</p> <p><b>Recruiting:</b> No</p> <p><b>Has results:</b> Yes</p> <p><b>Conditions:</b> Developmental and/or Epileptic Encephalopathies</p> <p><b>Interventions:</b> Drug: TAK-935, Placebo</p> <p><b>Locations:</b> Xenoscience, Phoenix, Arizona, United States Medsol Clinical Research Center, Port Charlotte, Florida, United States. University of South Florida, Tampa, Florida, United States. Center for Integrative Rare Disease Research, Atlanta, Georgia, United States. Bluegrass Epilepsy Research, Lexington, Kentucky, United States. Mid-Atlantic Epilepsy and Sleep Center, Bethesda, Maryland, United States. The Comprehensive Epilepsy Care Center for Children and Adults, Saint Louis, Missouri, United States. Northeast Regional Epilepsy Group, Hackensack, New Jersey, United States. Thomas Jefferson University, Philadelphia, Pennsylvania, United States. Medical University of South Carolina, Charleston, South Carolina, United States. University of Virginia Health Sciences Center, Charlottesville, Virginia, United States.</p>
5	<p><b>Study Title:</b> A Phase 2, Multicenter, Randomized, Double-blind, Placebo-controlled Study to Evaluate the Efficacy, Safety, and Tolerability of TAK-935 (OV935) as an Adjunctive Therapy In Pediatric Participants With Developmental and/or Epileptic Encephalopathies</p> <p><b>Recruiting:</b> No</p>

**Has results:** Yes

**Conditions:** Epilepsy, Dravet Syndrome, Lennox-Gastaut Syndrome

**Interventions:** Drug: TAK-935, Placebo

**Locations:** Phoenix Children's Hospital, Phoenix, Arizona, United States. Children's Hospital Los Angeles, Los Angeles, California, United States. Colorado Children's Hospital, Aurora, Colorado, United States. Nicklaus Children's Hospital, Miami, Florida, United States. Pediatric Neurology PA, Orlando, Florida, United States. Rare Disease Research, LLC, Atlanta, Georgia, United States. Center for Rare Neurological Diseases, Norcross, Georgia, United States. Ann and Robert H Lurie Children's Hospital of Chicago, Chicago, Illinois, United States. Mayo Clinic - PPDS, Rochester, Minnesota, United States. Northeast Regional Epilepsy Group, Hackensack, New Jersey, United States. Children's Hospital at Saint Peter's University Hospital, New Brunswick, New Jersey, United States. Columbia University Medical Center, New York, New York, United States. Wake Forest Baptist Medical Center, Winston-Salem, North Carolina, United States. Medical University of South Carolina, Charleston, South Carolina, United States. Cook Children's Medical Center, Fort Worth, Texas, United States. Monash Children's Hospital, Clayton, Victoria, Australia. Austin Hospital, Heidelberg West, Victoria, Australia. Hospital For Sick Children, Toronto, Ontario, Canada. Peking University First Hospital, Beijing, China. Capital Medical University (CMU) - Beijing Children's Hospital, Beijing, China. Beijing Children's Hospital, Capital Medical University, Beijing, China. Xiangya Hospital Central South University, Changsha, China. Children's Hospital of Fudan University, Shanghai, China. Shenzhen Children's Hospital, Shenzhen, China. Sheba Medical Center-PPDS, Tel Hashomer,, Ramat Gan, Israel. Soroka University Medical Centre, Beer Sheva, Israel. Bnai Zion Medical Center, Haifa, Israel. Edith Wolfson Medical Center, Holon, Israel. Hadassah Medical Center, Jerusalem, Israel. Schneider Children's Medical Center of Israel, Petach Tikva, Israel. Tel Aviv Sourasky Medical Center, Tel Aviv, Israel. Uniwersyteckie Centrum Kliniczne - PPDS, Gdansk, Pomorskie, Poland. NZOZ Centrum Neurologii Dziecięcej i Leczenia Padaczki, Kielce, Świętokrzyskie, Poland. Szpital Kliniczny im. H. Świecickiego Uniwersytetu Medycznego im. Karola Marcinkowskiego w Poznaniu, Poznan, Wielkopolskie, Poland. Centrum Medyczne Plejady, Krakow, Poland. Samodzielny Publiczny Dziecięcy Szpital Kliniczny w Warszawie, Warsaw, Poland. Instytut Pomnik Centrum Zdrowia Dziecka, Warsaw, Poland. Centro Hospitalar Lisboa Central- Hospital Dona Estefania, Lisboa, Portugal. Centro Hospitalar Lisboa Norte, E.P.E. Hospital de Santa Maria, Lisboa, Portugal. Largo da

	Maternidade de Julio DinisCentro Materno Infantil do Norte, Porto, Portugal. Clinica Universidad Navarra, Pamplona, Navarra, Spain. Hospital Vithas La Salud, Granada, Spain. Hospital Ruber Internacional, Madrid, Spain. Hospital Universitari i Politecnic La Fe de Valencia, Valencia, Spain.
--	---

- 3808 Clinical Trials gathered from ClinicalTrials.gov (<https://clinicaltrials.gov/ct2/home>) interrogated on October 27, 2021 using the keywords
- 3809 'developmental and epileptic encephalopathy'.

3810 **Figures Legends**

3811 **FIGURE 1. Schematic representation of an example of 'poison exon'-mediated protein**  
3812 **degradation.** Panel A shows a hypothetical gene encoding a transmembrane protein with four  
3813 transmembrane segments. The gene comprises nine coding exons (1-9) and a potential poison  
3814 exon (P). In the canonical splicing, the poison exon is not included in the mRNA, which is translated  
3815 into the wild type protein. After translation, the protein is correctly integrated into the plasma  
3816 membrane, where it exerts its normal function. In panel B, the presence of an intronic mutation,  
3817 which can introduce a novel splicing acceptor site, activate an exonic splicing enhancer (ESE, i.e. a  
3818 sequence that promotes the inclusion of an exon in an mRNA) or disrupt an exonic splicing silencer  
3819 (ESS, i.e. a sequence that inhibits the inclusion of an exon in an mRNA), promoting the inclusion of  
3820 the poison exon in the mRNA. The poison exon alters protein amino acid sequence and introduces  
3821 a premature stop codon (PTC). The PTC is recognized by cellular surveillance systems and the  
3822 mutant protein is degraded.

3823

3824 **FIGURE 2. Schematic representation of the cortical and subcortical zones and mechanisms**  
3825 **involved in epileptic seizures generation and spreading. A.** Schematic model of networks involved  
3826 in spike-and-wave generation in generalized epilepsies. Thalamic relay neurons in the  
3827 thalamocortical circuit can activate cortical pyramidal neurons and *vice versa*. Thalamus-mediated  
3828 cortical activation is largely controlled by thalamic reticular neurons. They hyperpolarize thalamic  
3829 relay neurons through gamma-aminobutyric acid type B (GABA<sub>B</sub>)-mediated signals and are  
3830 themselves inhibited by neighboring reticular neurons through GABA type A (GABA<sub>A</sub>)-mediated  
3831 signals. Cortical pyramidal neurons can, in turn, activate thalamic reticular neurons in a  
3832 glutamate-mediated feed-forward loop. The neuronal basis of the EEG spike-and-wave in this  
3833 reverberating loop derive from an alternance of the summated outside-negative excitatory

3834 membrane events (each spike) and the summated outside-positive inhibitory membrane events  
3835 (each slow wave). Spike and waves appear as negative (upward going) events due to a dipole  
3836 effect as the soma and apical dendrites maintain opposite polarity. **B.** In the epileptic brain, focal  
3837 epileptic seizures are generated in the epileptogenic zone (EZ), while clinical seizures are  
3838 generated in the seizure onset zone (SOZ). If the EZ is larger than the SOZ, as in the case depicted  
3839 in the figure, its complete removal is required to guarantee seizures disappearing as multiple SOZs  
3840 with different thresholds may coexist in the same EZ. The complete EZ disconnection or removal is  
3841 also required to ensure that seizures do not spread to other areas connected to it via cortico-  
3842 cortical and subcortical (i.e. thalamocortical) connections (purple arrows), which can cause  
3843 secondary generalization. Additional specific cortical areas that can be identified in the epileptic  
3844 brain are the epileptogenic lesion (EL), which may correspond to either a macroscopic  
3845 epileptogenic lesion (e.g. focal cortical dysplasia, as shown in the figure) or hyperexcitable  
3846 adjacent cortex, the irritative zone (IZ), representing the area of the normal cortex generating  
3847 interictal spikes, and the functional deficit zone (FDZ), representing the area of the cortex that  
3848 does not function normally in the interictal period.

3849

3850 **FIGURE 3. Trajectories of developmental processes in normal brain development. A.** The  
3851 temporal trajectories of selected developmental processes that are important for normal brain  
3852 development in rodents (upper panel) and humans (lower panel) are shown. Birth (B), weaning  
3853 (W), puberty (P) and adulthood are indicated separately in each panel for the rodent or human  
3854 development. The different timescales used across species (23 days in rodents, 9 months in  
3855 human) highlight the significant differences in the speed of maturation across species. The time of  
3856 brain growth spurt in humans (full term birth) and rodents [around postnatal day (PN) 10] has  
3857 been used to indicate the ages across species that correspond to a full term newborn human baby

3858 (91). Brain growth spurt in these studies included gross brain growth, DNA, cholesterol, and water  
3859 content. Puberty onset occurs around PN32-36 in female rats and PN35-45 in male rats, whereas  
3860 in humans it starts around 10-11 years in girls and 11-12 years in boys (92). Distinct processes,  
3861 such as neurogenesis and migration, synaptogenesis and synaptic pruning, myelination follow  
3862 different time courses (90, 93–100). However, the staging of the equivalence of developmental  
3863 stages across species is only approximate and each developmental process needs to be considered  
3864 individually. **B.** Significant changes occur during development in the expression or function or  
3865 various signaling processes. A schematic depiction of the age-related changes in GABA<sub>A</sub>R and  
3866 glutamatergic signaling in rats is presented here, however cell type, regional and sex-specific  
3867 differences also exist (90, 105, 622). Early in development, there is less effective GABA<sub>A</sub>R-mediated  
3868 inhibition, due to the presence of depolarizing GABA<sub>A</sub>R signaling (see also **FIGURE 4**), more tonic  
3869 and less phasic GABA<sub>A</sub>R inhibition. In contrast, glutamatergic receptors, such as NMDAR or kainate  
3870 receptors also show age-related expression patterns.

3871

3872 **FIGURE 4. Depolarizing and hyperpolarizing GABA<sub>A</sub>R signaling in normal development and**  
3873 **disease. A.** GABA<sub>A</sub>R signaling is depolarizing early in life due to the higher intracellular Cl<sup>-</sup>  
3874 concentrations ([Cl<sup>-</sup>]<sub>i</sub>) that force Cl<sup>-</sup> efflux upon GABA<sub>A</sub>R activation. Although the GABA<sub>A</sub>R  
3875 depolarizations render GABA inhibition less efficient, as it relies upon shunt inhibition, they are  
3876 critical for normal brain development. GABA<sub>A</sub>R depolarizations may activate L-type voltage  
3877 sensitive calcium channels and may release the Mg<sup>++</sup> block of NMDARs, triggering intracellular Ca<sup>++</sup>  
3878 rises that are important for neuronal survival, migration, differentiation and integration (123, 130,  
3879 132, 623). The [Cl<sup>-</sup>]<sub>i</sub> in immature neurons is a result of increased expression and/or activity of Cl<sup>-</sup>  
3880 importers, like NKCC1 (a Na<sup>+</sup>/K<sup>+</sup>/Cl<sup>-</sup> cotransporter) over Cl<sup>-</sup> exporters, like KCC2 (a K<sup>+</sup>/Cl<sup>-</sup>  
3881 cotransporter). The Na<sup>+</sup>/K<sup>+</sup> ATPase provides the energy to maintain the cation chloride



3882 cotransporter function. During development, there is a gradual switch in the relative dominance of  
3883 these cation chloride cotransporters at specific timepoints that follows cell type, region, and sex  
3884 specific patterns (108, 122, 125, 126). As a result, mature neurons demonstrate hyperpolarizing  
3885 GABA<sub>A</sub>R responses that allow for effective inhibition to occur. **B.** Normal brain development  
3886 depends upon the age, cell type, region, and sex appropriate presence of depolarizing and  
3887 hyperpolarizing GABA<sub>A</sub>R signaling. Genetic variants, drugs, perinatal or postnatal insults that  
3888 trigger precocious presence of hyperpolarizing GABA<sub>A</sub>R signaling may result in  
3889 neurodevelopmental deficits or abnormalities that could increase the risk for epilepsy (130, 132,  
3890 623). Conversely, pathological persistence or re-appearance of depolarizing GABA has been  
3891 described in epileptogenic pathologies and may predispose to increase excitability (133).

3892

3893 **FIGURE 5. Simplified diagram of a cortical microcircuit with interconnected Glutamatergic and**  
3894 **GABAergic neurons, and an astrocyte, and cellular/subcellular distribution of ion channels and**  
3895 **transporters.** A cortical neuronal microcircuit is illustrated as a pre-synaptic GABAergic neuron  
3896 (green) and a presynaptic myelinated glutamatergic neuron (ocher) that form synaptic  
3897 connections on the dendrites of a myelinated glutamatergic neuron (ocher). Glial cells are  
3898 displayed as an astrocyte (light blue) in proximity of the glutamatergic synapses, and as the myelin  
3899 sheets around the axons of the glutamatergic neurons formed by oligodendrocytes (violet; the  
3900 soma is not displayed), allowing saltatory conduction at the nodes of Ranvier. The upper insets  
3901 show in more detail a GABAergic (left) and a glutamatergic (right) synapse. The ion channels and  
3902 transporters targeted by DEE mutations are indicated with their protein name (see text for details)  
3903 and their known cellular/subcellular distribution, according to the neuronal sub-compartments  
3904 (dendrites, soma, axon initial segment, nodes of Ranvier of the myelinated axon, pre-synaptic  
3905 terminal, and post-synaptic membrane).

3906 **FIGURE 6. Schematic representation of the different *in vitro* and *in vivo* models that can be used**  
3907 **to study functional effects of mutations affecting DEEs causative genes.** Regardless of the  
3908 starting point, researchers can move from a model to another based on the type of functional  
3909 assay they want to apply and the physiological process they want to study. EPS:  
3910 electrophysiological studies; MRI: magnetic resonance imaging; BEH: behavioral studies; ICC:  
3911 immunocytochemistry; LI: live imaging; TR: transcriptomics; PR: proteomics; IHC:  
3912 immunohistochemistry; ISH: *in situ* hybridization.

3913

3914 **FIGURE 7. Brain MRI of patients with different malformations of cortical development. A.** T1-  
3915 weighted (T1W) coronal section. Lissencephaly in a boy with *ARX* mutation. The ventricles are  
3916 severely dilated, the corpus callosum is absent, the basal ganglia are severely hypoplastic. **B, C.**  
3917 Coronal T1W and Axial T2W sections of a brain with posterior > anterior pachygyria and increased  
3918 cortical thickness. Boy with *LIS1* mutation. The white asterisk in B indicates the point of more  
3919 severe cortical thickening. White arrows in C point to areas of more severely smooth and thick  
3920 cortex. **D.** T1W coronal section. Diffuse subcortical band heterotopia in a girl with *DCX* mutation.  
3921 The white circle surrounds the subcortical laminar heterotopia which forms an almost continuous  
3922 band beneath the cortex, separated from it by white matter. **E.** Axial T2W section. Right occipital  
3923 cortical dysplasia (surrounded by a white circle) in a girl with a very low-level mosaic mutation in  
3924 *AKT3* (0.67% in brain, not detectable in blood). **F, G.** Axial FLAIR and coronal T1W sections in two  
3925 patients carrying mosaic mutations in the *MTOR* gene with different percentages of mosaicism [**F:**  
3926 p.Thr1977Ile, 20% of mosaicism in blood, **G:** p.Ser2215Phe, 5.5% of mosaicism in the surgically  
3927 removed dysplastic brain tissue]. In **F**, the patient has megalencephaly with large ventricles and  
3928 multiple areas of abnormal cortex alternating infoldings with smooth surface. This pattern is  
3929 suggestive of polymicrogyria (white arrows). In **G**, the white circle highlights an area of cortical

3930 dysplasia with increased volume of the brain parenchyma, blurring of the gray-white matter  
3931 junction and irregular cortical folding. **H.** T2W coronal section. Left parieto-temporal focal cortical  
3932 dysplasia in a girl with *NPRL2* mutation. The circle surrounds the parietal portion of the cortical  
3933 abnormality. **I, J.** T1W axial sections in two patients carrying the p.Gly373Arg *PIK3R2* gene  
3934 mutation with different percentages of mosaicism (**I:** 13% of mosaicism in blood, 43% in saliva, **J:**  
3935 10% of mosaicism in blood, 29% in saliva). Both patients have bilateral perisylvian polymicrogyria  
3936 (white circles). **K, L.** Axial FLAIR and coronal T1W sections showing right posterior quadrantic  
3937 dysplasia (white circle) in a boy with a constitutional *PTEN* mutation. **M, N.** T2W coronal and  
3938 sagittal sections in two patients with constitutional *TSC2* mutations (**M:** p.Thr1623Ile, **N:**  
3939 p.Pro1202His) showing right posterior quadrantic dysplasia caused by a large cortical tuber (**M,**  
3940 white circle) and an extensive dysplastic area involving most of the right frontal lobe (**N,** white  
3941 arrowheads). **O, P.** T2W axial and T1W sagittal sections. Lissencephaly with normally thick cortex  
3942 and cerebellar hypoplasia (**P,** asterisk) in a girl with *RELN* mutation. The white circle surrounds a  
3943 hypoplastic brainstem. **Q, R.** Axial and sagittal T1W sections. Thickened cortex with simplified gyral  
3944 pattern and cerebellar hypoplasia in a boy with *TUBA1A* mutation. The circles surround the  
3945 hypoplastic cerebellum and brainstem. The asterisk indicates the area below a hypoplastic  
3946 cerebellar vermis and the black arrow points to a hypoplastic corpus callosum lacking its most  
3947 posterior part. **S.** T1W axial section. Diffusely simplified gyral pattern with prominent thickening  
3948 and infolding of the sylvian fissures in a boy with *TUBB2B* mutation. The arrows point to an area of  
3949 smooth cortex. **T.** T2W axial section. Severe dysgyria with simplified gyral pattern in a girl with  
3950 *SCN3A* mutation. **U.** T1W axial section. Classical bilateral periventricular nodular heterotopia in a  
3951 girl with *FLNA* mutation. Bilateral nodules of subependymal heterotopia (white arrowheads) are  
3952 contiguous, extensively lining the ventricular walls. **V.** T1W axial section. Diffuse polymicrogyria,  
3953 more prominent posteriorly (white arrows) in a boy with *ATP1A2* mutation. **W.** T2W coronal

3954 section. Polymicrogyria with abnormal cortical infoldings and packed microgyria (black arrows),  
 3955 combined with abnormal sulcation in a boy with *ATP1A3* mutation. **X**. T2W axial section. Bilateral  
 3956 frontoparietal cortical thickening and diffusely abnormal cortical pattern in a boy with biallelic  
 3957 *GPR56* mutations. **Y, Z**. T1W axial and sagittal sections. Pachygyria and perisylvian polymicrogyria  
 3958 in a girl with *DYNC1H1* mutation. Asterisks in **Y** are located where there is maximum cortical  
 3959 thickening, in the posterior cortex. The asterisk in **Z** is located beneath a hypoplastic cerebellar  
 3960 vermis. **AA**. T2W axial section. Diffuse polymicrogyria in a boy with a *GRIN2B* mutation. **BB**. T1W  
 3961 axial section. Diffuse abnormality of the cortical pattern with smooth cortex and areas of  
 3962 abnormal infolding, suggestive of polymicrogyria in a boy with biallelic *WDR62* mutations.

3963

3964 **FIGURE 8. Main actors of synaptic transmission and mapping of the synaptic gene products**  
 3965 **causing synaptic encephalopathies with epilepsy.** Schematic representation of a symbolic synapse  
 3966 containing excitatory and inhibitory synaptic components. The main targets of synaptopathies are:  
 3967 (i) at the presynaptic level, gene products involved in the post-docking SV priming/fusion  
 3968 processes (SNAREs and SNARE-associated proteins: Munc-13, IM1, Munc-18, PRRT2, SNARE  
 3969 proteins, synaptotagmin-1/2, voltage-gated  $Ca^{2+}$ -channels), SV trafficking (trafficking proteins:  
 3970 Synapsins I/II, vATPase, synaptophysin, SV2A, VAMP2, synaptojanin-1, AP-2, dynamin-1, TBC1D24)  
 3971 and NT synthesis and loading into SVs (transport proteins: GAD1, vATPase); (ii) at the postsynaptic  
 3972 level, postsynaptic receptors and their scaffold/transduction systems (GABA<sub>A</sub> and NMDA  
 3973 receptors, gephyrin, collybistin, PSD-95, Homer, Shank-3, SynGAP-1, DLG-1); (iii) at the synaptic  
 3974 cleft level, trans-synaptic and extracellular matrix proteins and their receptors (neurexin-1,  
 3975 neuroligin, IL1RAPL1, ADAM 22/23, LGI1), as well as secreted proteins (SRPX2, reelin). Other  
 3976 presynaptic voltage-gated channels that affect the dynamics of nerve terminal activation and NT  
 3977 release are also shown. In green, the actin-based cytoskeleton that regulates trafficking and

3978 maintenance of SV pool in the nerve terminal and concentrates postsynaptic receptors on the  
3979 postsynaptic side.

3980 **FIGURE 9. Schematic representation of the mTOR and autophagy intracellular cascades and their**

3981 **interrelationships.** The complex regulatory cascade triggering the activation of the mTORC1

3982 complex is initiated by extracellular signals (growth factors, neurotransmitter, hormones). To be

3983 activated, mTORC1 needs to bind to the organelle membrane, a process that depends on the

3984 active form of the small G-protein Rheb and by the presence of a docking complex on the

3985 membrane formed by the GEF Ragulator and an appropriate combination of GTP- and GDP-bound

3986 Rag G-proteins. The membrane location of the latter complex depends on the presence of the

3987 vATPase on the membrane, which is favored by Dm $\alpha$ 12. Since the small G-proteins are the

3988 molecular switches for mTOR activation, they are also the targets of the two main upstream

3989 inhibitory complexes that act as GTPase activating proteins (GAPs), namely the TSC and Gator1

3990 complexes that inactivate Rheb and Rags, respectively. These inhibitory TSC and Gator1 complexes

3991 are in turn subjected to inhibition by the PI3K/AKT pathway, activated by extracellular signals and

3992 Gator 2, respectively, that therefore catalyze release of mTORC1 from inhibition. Activation of

3993 mTORC1 favors anabolism, protein synthesis, cell growth and, in neurons, outgrowth of neuronal

3994 processes and formation of synaptic connections. On the other hand, activation of mTORC1

3995 silences the autophagy chain by inhibiting the ULK1 complex which is required to recruit the Beclin

3996 complex to the phagophore for its activation by AMPK. This results in the following steps of

3997 autophagy flux, including LC3 conversion and binding, formation of the autophagosome and

3998 subsequent fusion with lysosomes to form autolysosomes. In these processes, the proton gradient

3999 established by vATPase is essential, as well as the activity of accessory proteins such as DMXL2,

4000 EPG5 and SNX14.

4001

**DIAGNOSIS**

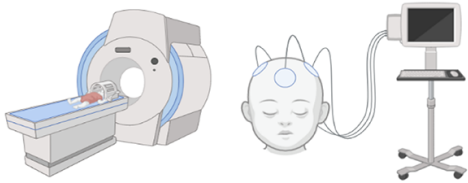

**GENETIC STUDIES**

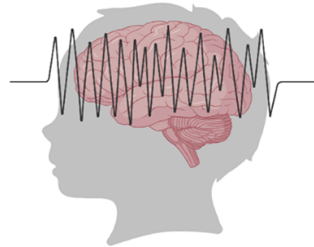
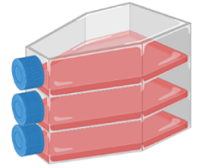
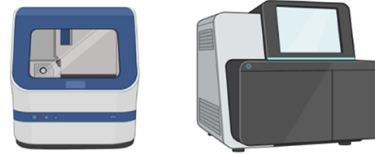

**DEE**

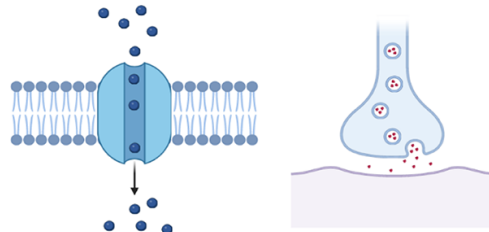

**PATHOPHYSIOLOGICAL MECHANISMS**

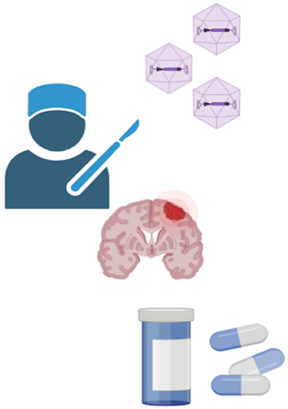

**PERSONALIZED TREATMENTS**

**FUNCTIONAL STUDIES**

**A**

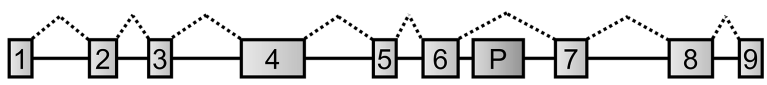

↓ **CANONICAL SPLICING**

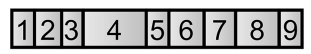

↓ **TRANSLATION INTO THE WILD TYPE PROTEIN**

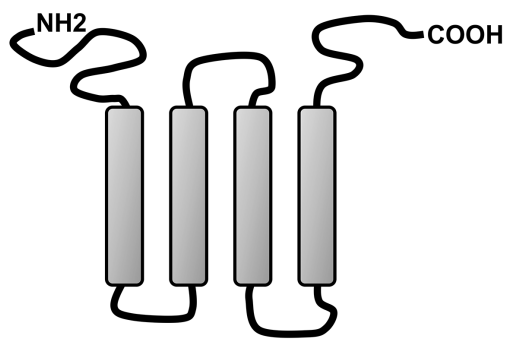

↓

**INTEGRATION INTO THE PLASMA MEMBRANE AND NORMAL FUNCTIONING**

**B**

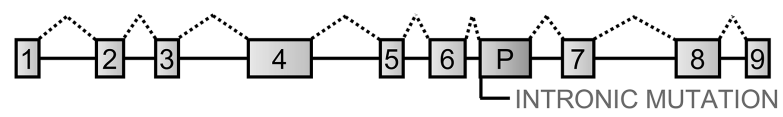

↓ **ABERRANT SPLICING**

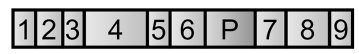

↓ **TRANSLATION INTO A TRUNCATED PROTEIN**

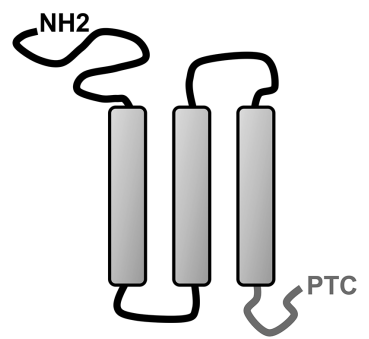

↓

**RECOGNITION OF A PTC AND DEGRADATION OF TRUNCATED PROTEIN**

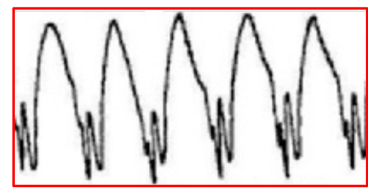
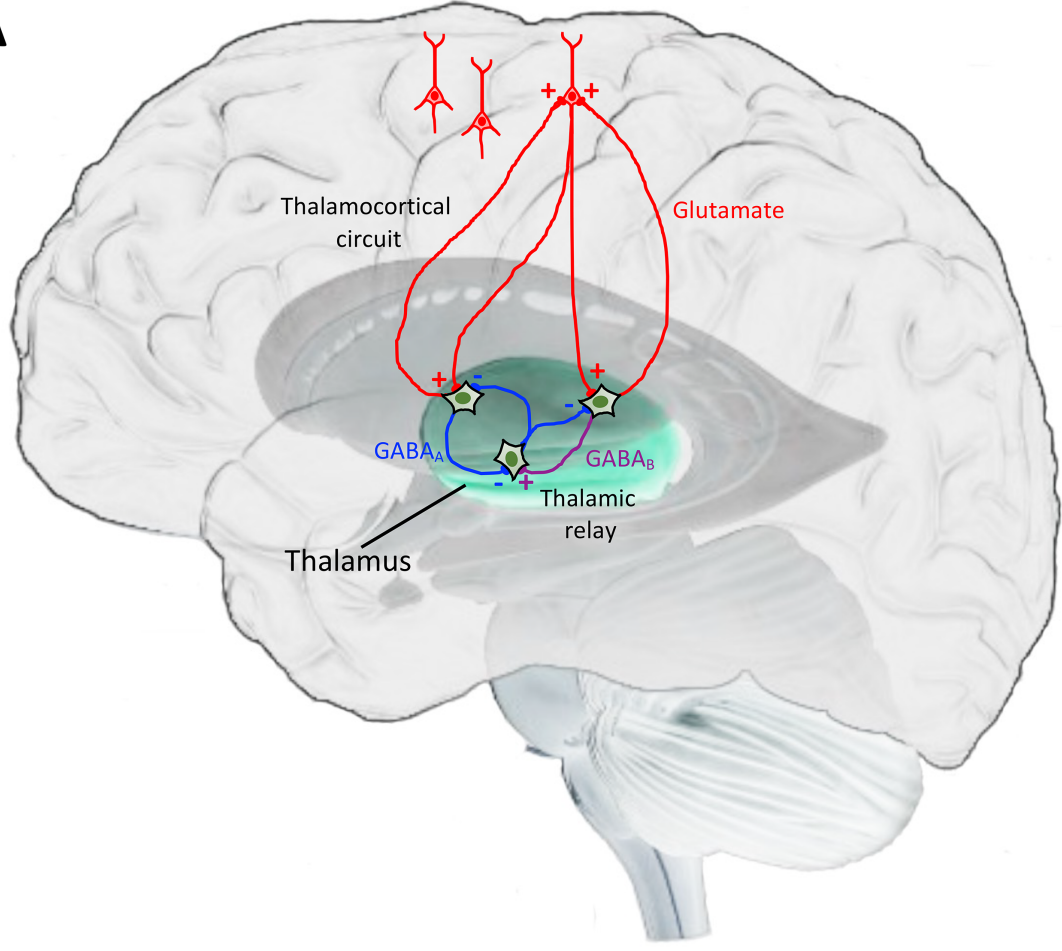
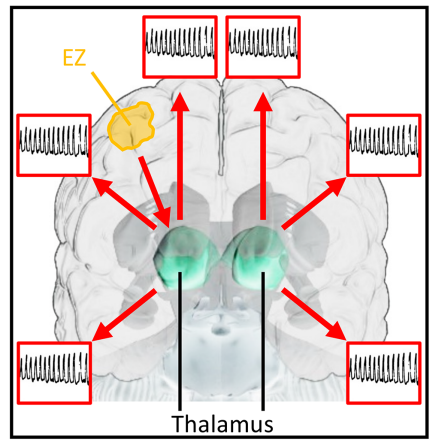
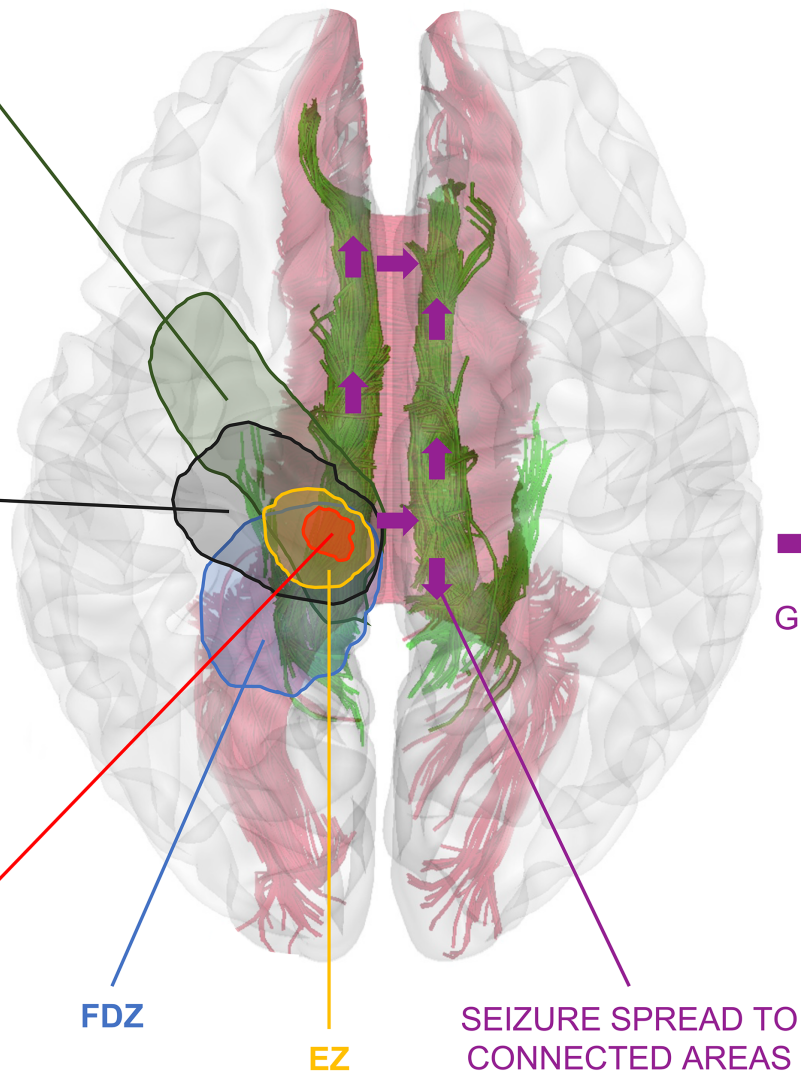
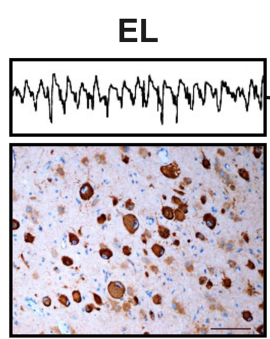
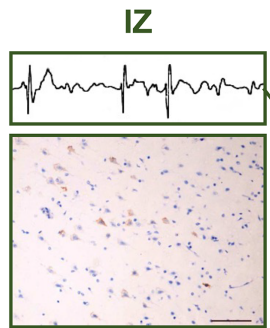
**A****Spike and wave EEG****B**

**SECONDARY GENERALIZATION**

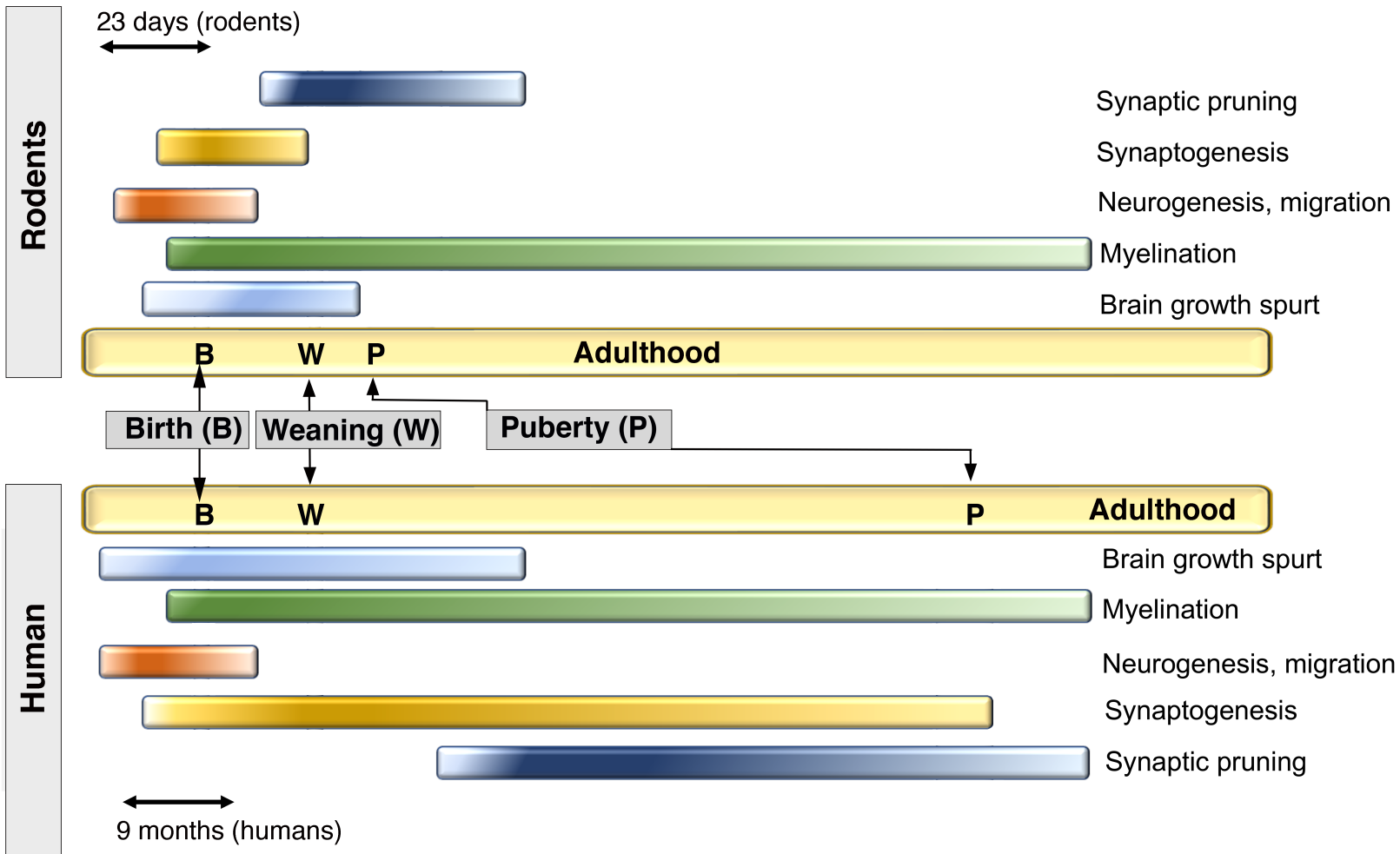

**A****B**

### Developmental changes in GABA / glutamate receptor signaling in rodents

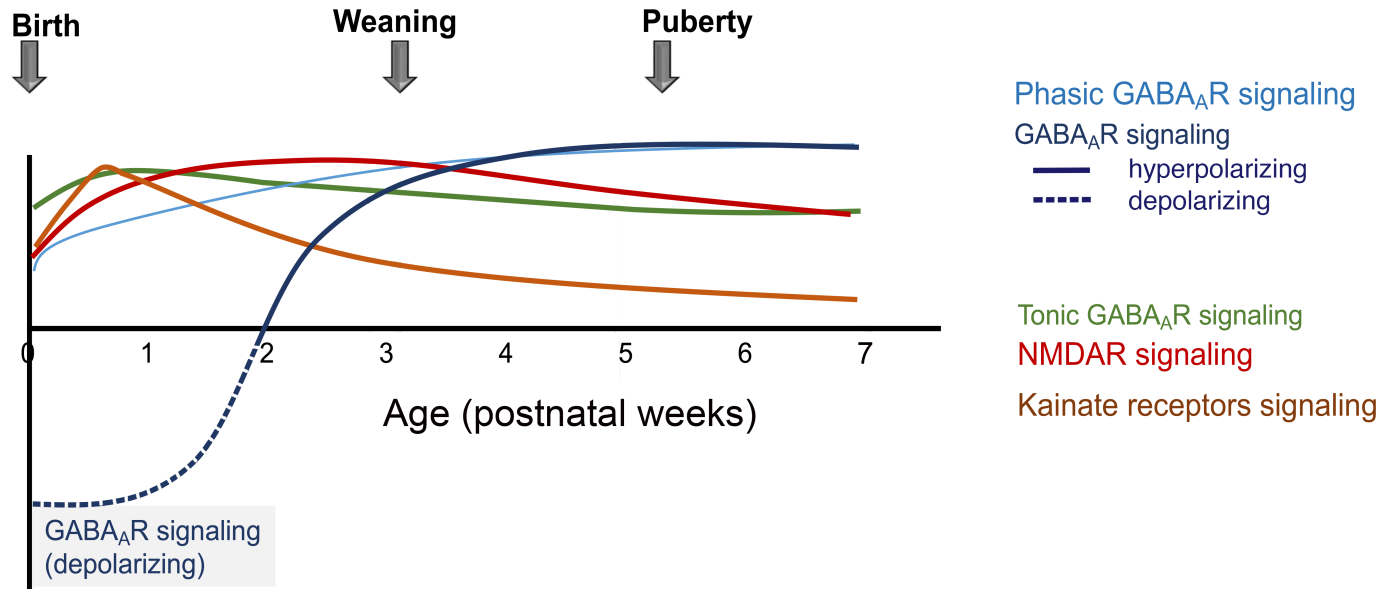

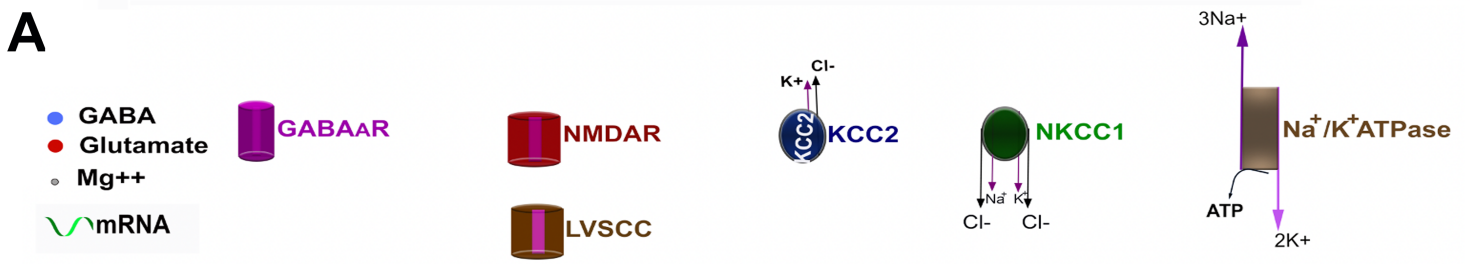

**Immature neurons,  
High intracellular [Cl<sup>-</sup>]**

**Mature neurons  
Low intracellular [Cl<sup>-</sup>]**

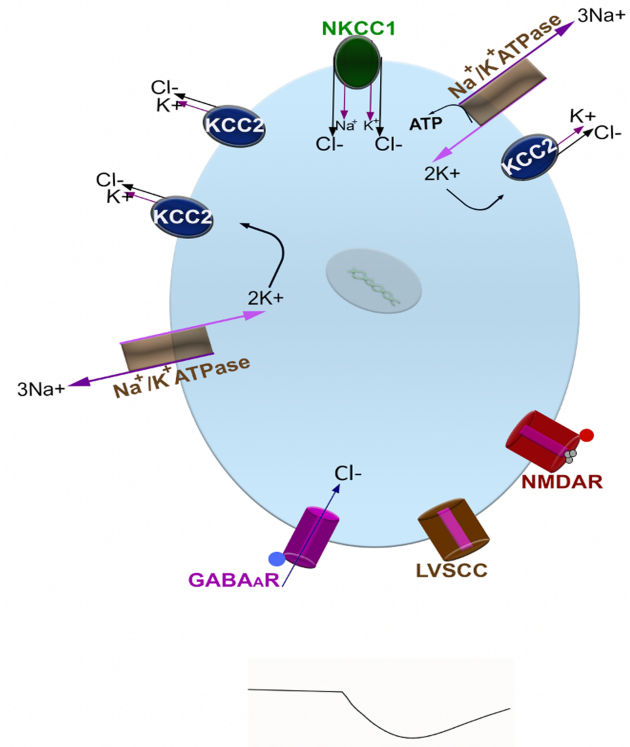
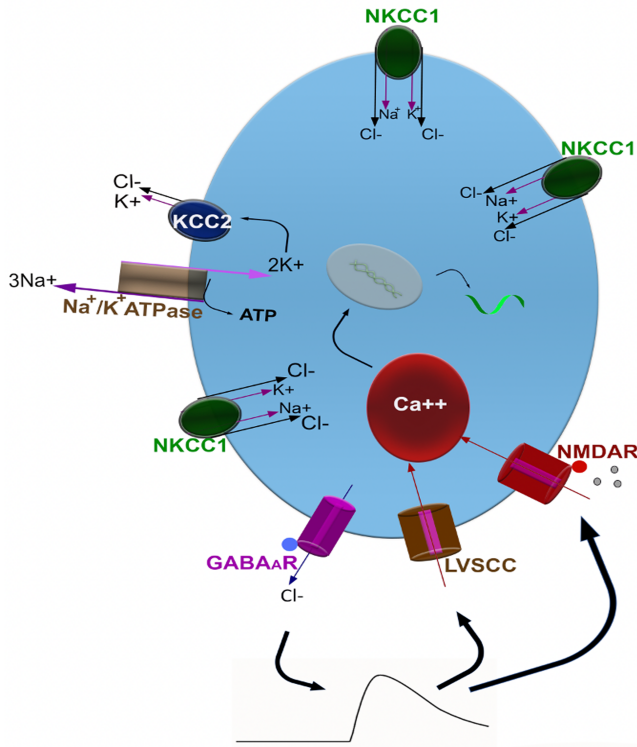

**Depolarization**

**Hyperpolarization**

DNA synthesis  
 Proliferation  
 Migration  
 Survival  
 Synaptogenesis  
 Neuronal differentiation  
 Increased excitability (?)  
 Shunt inhibition

Effective inhibition

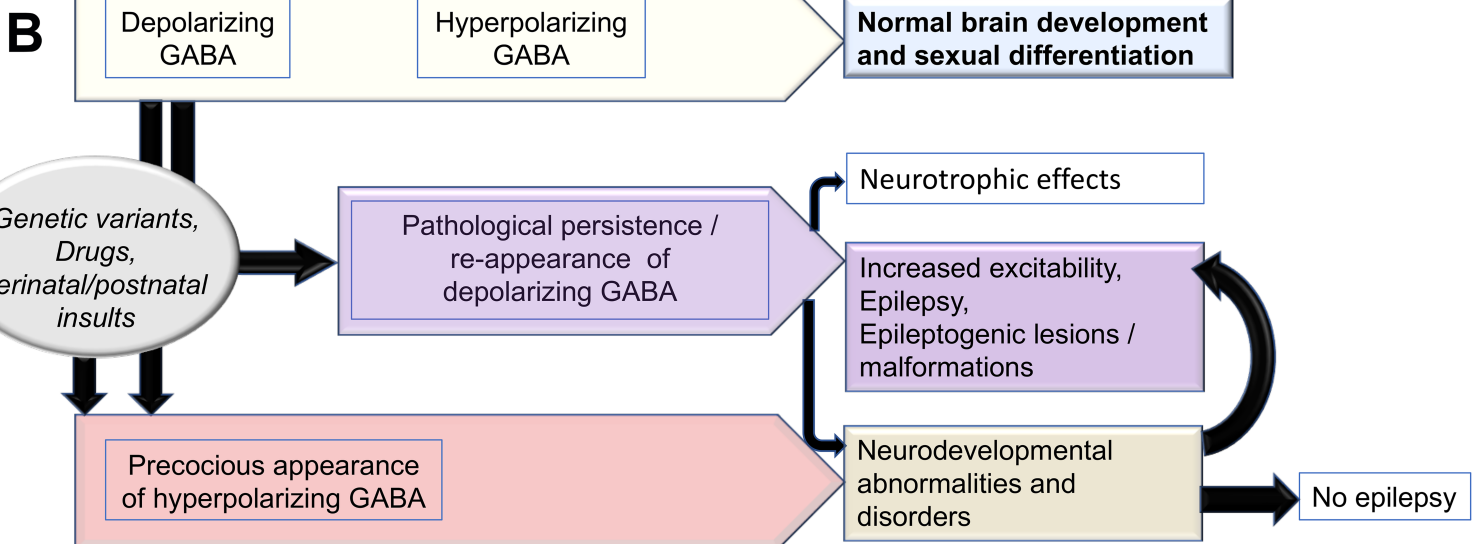

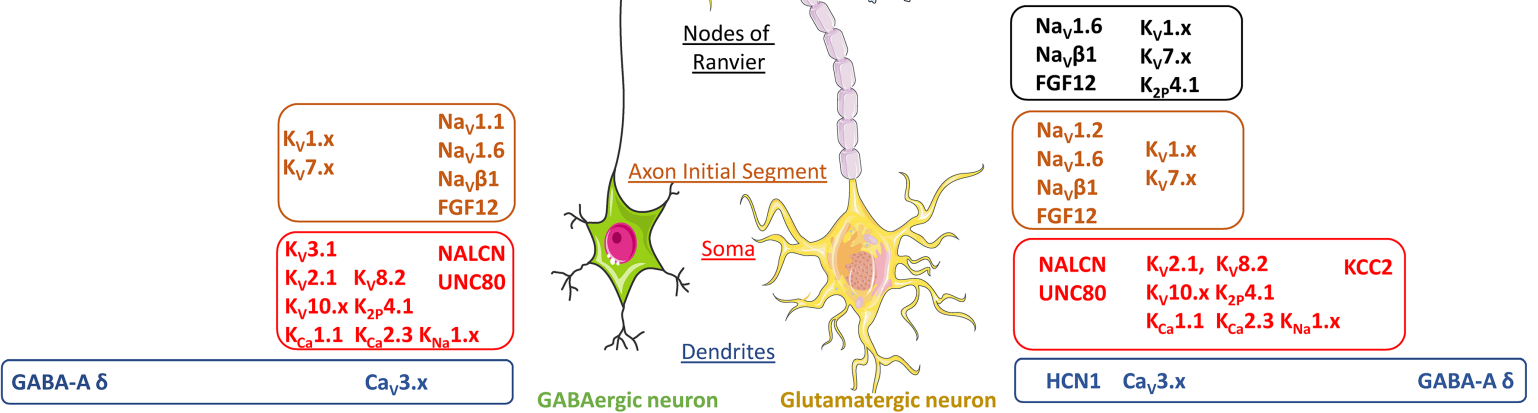
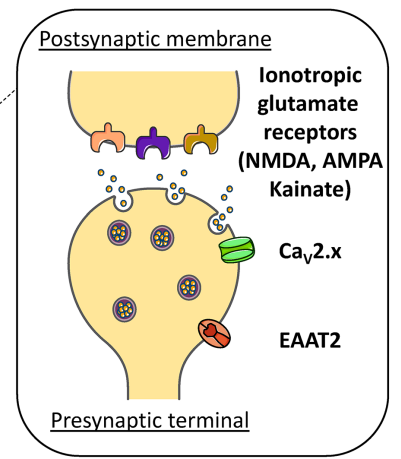
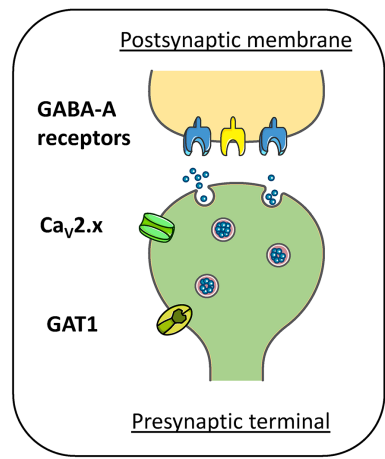

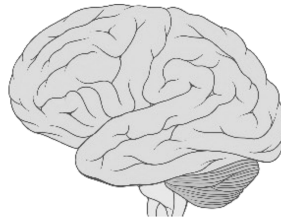

Human brain  
EPS, MRI, BEH



Human brain slices cultures  
EPS, LI, IHC, ISH, TR, PR



2D cell cultures  
EPS, ICC, LI, TR, PR



Brain organoids  
EPS, LI, IHC, ISH, TR, PR, BEH

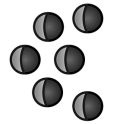

Frog oocytes  
EPS, ICC, LI, TR, PR



Rodent models (mouse, rat)  
EPS, MRI, LI, IHC, ISH, TR, PR, BEH



Fruit fly  
EPS, MRI, LI, IHC, ISH, TR, PR, BEH



Lower vertebrates (zebrafish, frog)  
EPS, MRI, LI, IHC, ISH, TR, PR, BEH

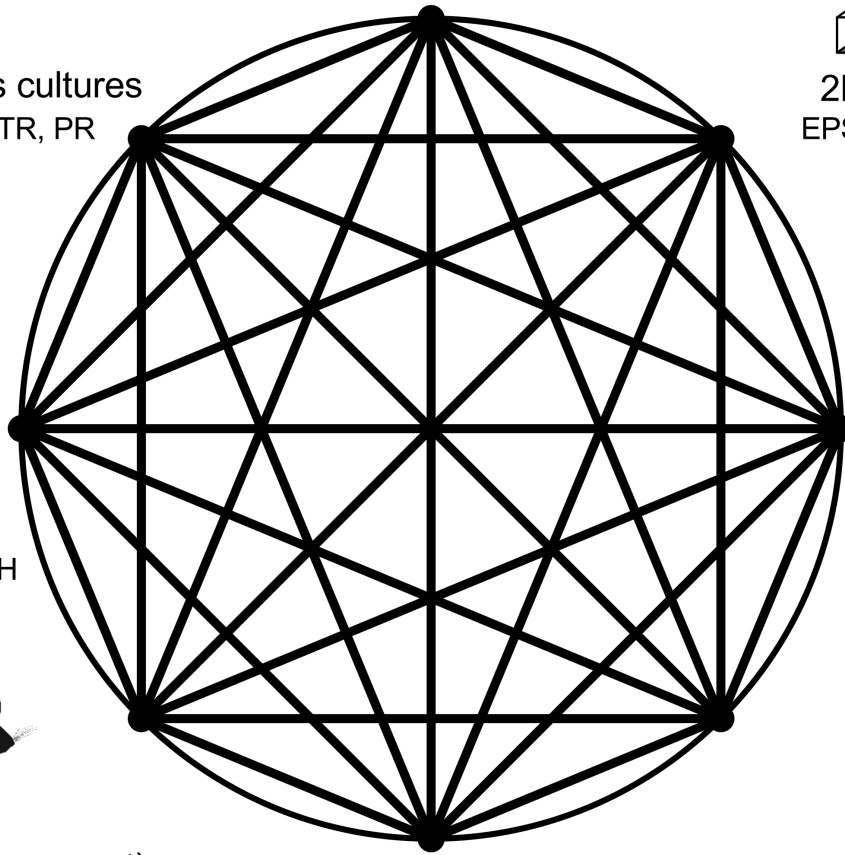

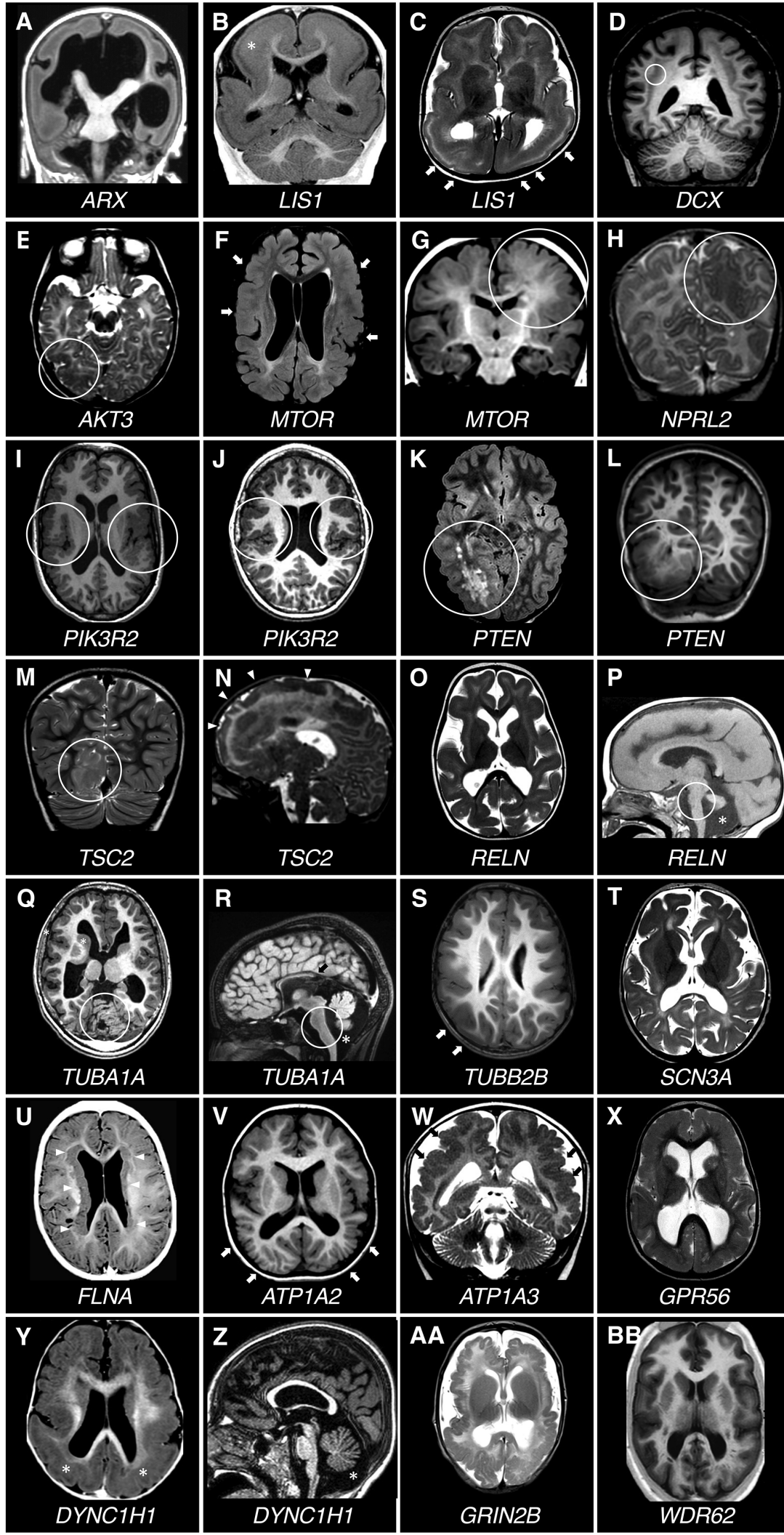

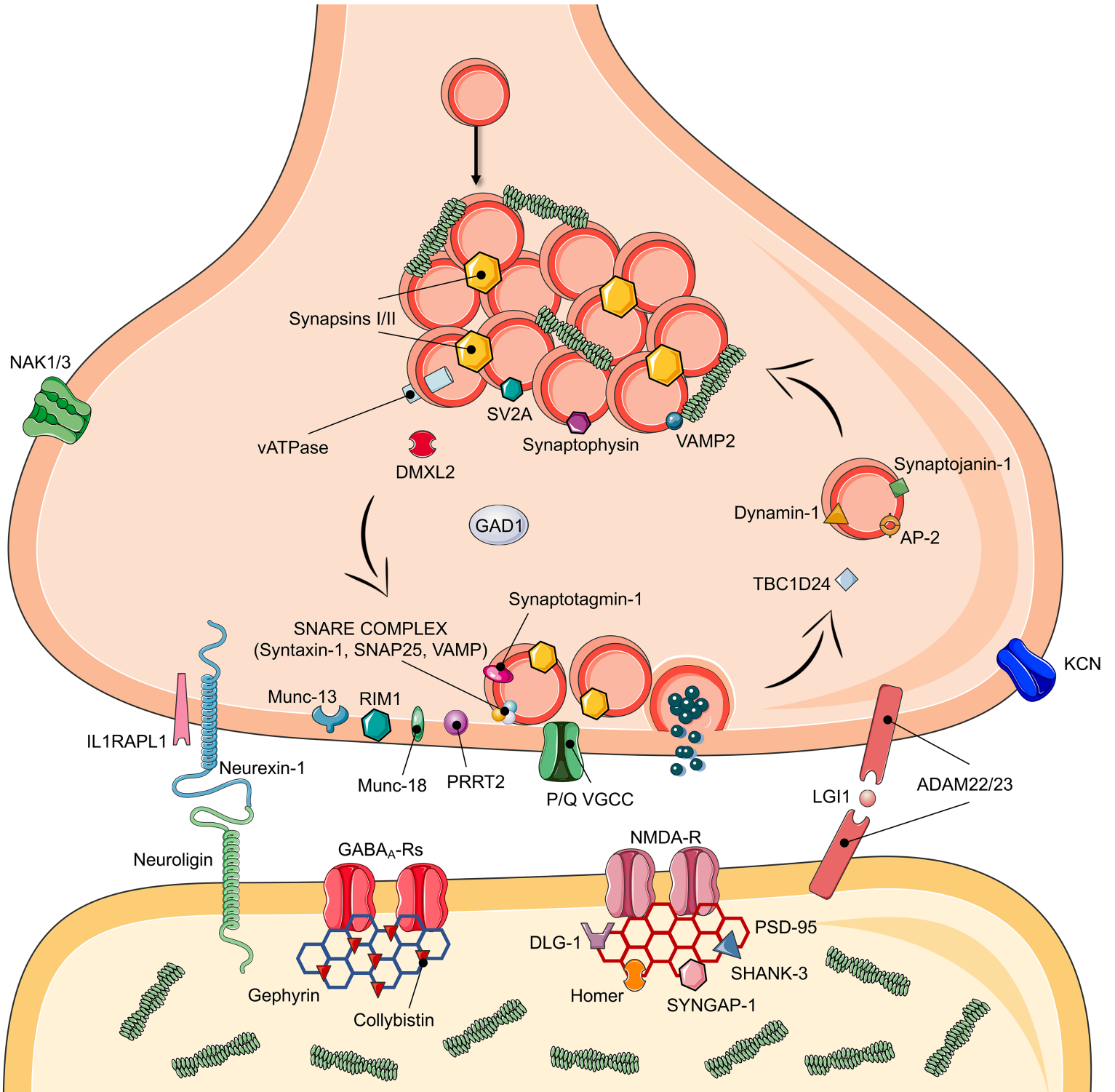

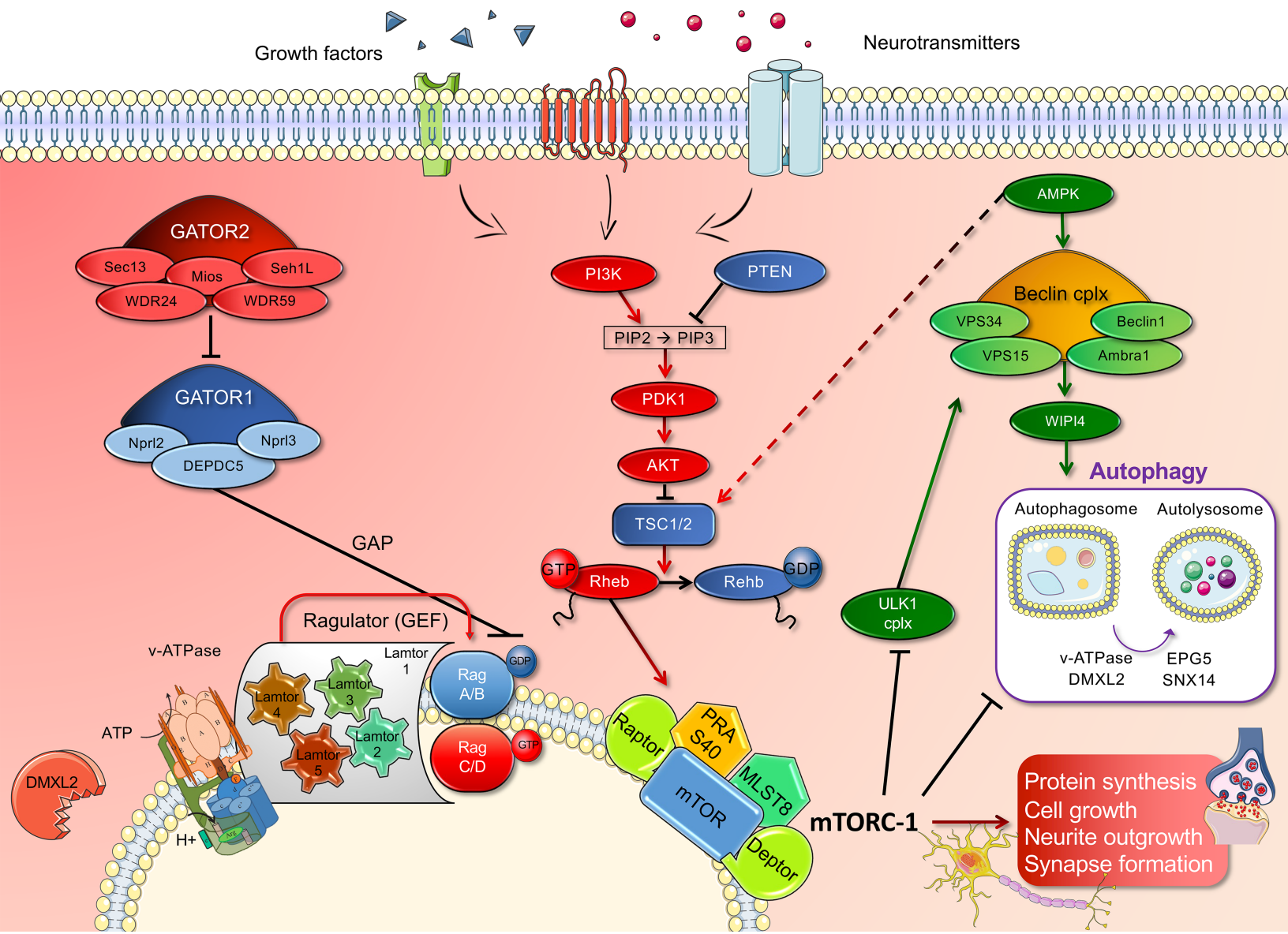

Growth factors

Neurotransmitters

GATOR2

GATOR1

PI3K

PTEN

PIP2 → PIP3

PDK1

AKT

TSC1/2

Rheb (GTP)

Rehb (GDP)

Raptor

PRA S40

MLST8

mTOR

Deptor

mTORC-1

AMPK

Beclin cplx

VPS34

Beclin1

VPS15

Ambra1

WIPI4

Autophagy

Autophagosome    Autolysosome

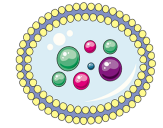
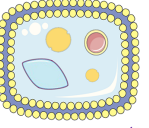

v-ATPase  
DMXL2

EPG5  
SNX14

ULK1 cplx

Protein synthesis  
Cell growth  
Neurite outgrowth  
Synapse formation

v-ATPase

Ragulator (GEF)

Lamtor 1

Lamtor 4

Lamtor 3

Lamtor 5

Lamtor 2

Rag A/B (GDP)

Rag C/D (GTP)

ATP

H+

DMXL2