



HAL
open science

Challenges and new perspectives of developmental cognitive EEG studies

Estelle Hervé, Giovanni Mento, Béatrice Desnous, Clément François

► **To cite this version:**

Estelle Hervé, Giovanni Mento, Béatrice Desnous, Clément François. Challenges and new perspectives of developmental cognitive EEG studies. *NeuroImage*, 2022, pp.119508. 10.1016/j.neuroimage.2022.119508 . hal-03737844

HAL Id: hal-03737844

<https://hal.science/hal-03737844>

Submitted on 15 Nov 2022

HAL is a multi-disciplinary open access archive for the deposit and dissemination of scientific research documents, whether they are published or not. The documents may come from teaching and research institutions in France or abroad, or from public or private research centers.

L'archive ouverte pluridisciplinaire **HAL**, est destinée au dépôt et à la diffusion de documents scientifiques de niveau recherche, publiés ou non, émanant des établissements d'enseignement et de recherche français ou étrangers, des laboratoires publics ou privés.



Challenges and new perspectives of developmental cognitive EEG studies

Estelle Hervé^a, Giovanni Mento^{b,c}, Béatrice Desnous^{d,e}, Clément François^{a,*}

^a CNRS, LPL, Aix-Marseille University, 5 Avenue Pasteur, Aix-en-Provence 13100, France

^b Department of General Psychology, University of Padova, Padova 35131, Italy

^c Padua Neuroscience Center (PNC), University of Padova, Padova 35131, Italy

^d APHM, Reference Center for Rare Epilepsies, Timone Children Hospital, Aix-Marseille University, Marseille 13005, France

^e Inserm, INS, Aix-Marseille University, Marseille 13005, France

A B S T R A C T

Despite shared procedures with adults, electroencephalography (EEG) in early development presents many specificities that need to be considered for good quality data collection. In this paper, we provide an overview of the most representative early cognitive developmental EEG studies focusing on the specificities of this neuroimaging technique in young participants, such as attrition and artifacts. We also summarize the most representative results in developmental EEG research obtained in the time and time-frequency domains and use more advanced signal processing methods. Finally, we briefly introduce three recent standardized pipelines that will help promote replicability and comparability across experiments and ages. While this paper does not claim to be exhaustive, it aims to give a sufficiently large overview of the challenges and solutions available to conduct robust cognitive developmental EEG studies.

1. Introduction

From a biological perspective, studying early brain development and functioning has substantial theoretical implications because it provides an appropriate level of analysis to understand human cognitive functions (Tinbergen, 1963; MacDougall-Shackleton, 2011; Hladký and Havlíček, 2013). In particular, electro-encephalographic recordings (EEG) applied to developmental research represent an irreplaceable source of knowledge to understand the temporal dynamics of brain activity and, consequently, the timing of cognitive processes in typical and atypical populations. Noteworthy, under specific technical and methodological conditions, EEG can provide reliable spatial information about the neural generators underlying scalp-level activity in infants (Reynolds and Richard, 2005, 2009; Reynolds et al., 2010) and children (Bathelt et al., 2014; Timeo et al., 2019). Further, EEG is an essential tool for studying brain activity in newborns (0 to 1 month old), infants (2 to 24 months old), and very young children (2 to 4 years old) because it presents undeniable advantages compared to other neuroimaging techniques. Compared to magnetic resonance imaging (MRI), EEG is more affordable, more tolerant to movement, more flexible (it can be used while sleeping, sitting, standing, or laying), and less ethically demanding. Nonetheless, collecting good quality EEG data in young participants is conditioned by significant methodological challenges that depend on the experimental contexts and the planned analyses.

The first challenge stands in the limited infants' attentional capabilities that effectively preclude the use of experimental paradigms widely used in preschool and school-aged children. Indeed, infants' visual

attention span is limited to a few minutes within the first year of life (Atkinson and Braddick, 2012). A second, not less problematic aspect is the reduced behavioral repertoire that preverbal children can produce. Thus, experimental tasks requiring verbal responses or deliberate motor acts (e.g., pressing a key to select a choice) are impossible for young infants. These issues inevitably reduce the range of possible experimental designs, forcing researchers to select only certain types of stimuli and reduce the number of experimental conditions to maintain a good signal-to-noise ratio (SNR). These two examples are just a tiny part of many challenges experimenters have to deal with when working with infants and EEG.

In addition, data processing should be applied accordingly and adapted to developmental populations. EEG signals can be analyzed using different approaches, thus providing different insights into the human brain's functioning. A first general distinction can be made between time-locked and continuous EEG recordings. Event-related brain potentials (ERPs), the "voltage fluctuations in the ongoing EEG that are time-locked to an event, such as the onset of a stimulus" (Kappenman and Luck, 2011), allow researchers to link brain activities to specific events with precise temporal resolution. More recently, time-frequency (TF) transformations have gained significant interest in the developmental community allowing the study of brain oscillations during rest periods or in response to external events. Furthermore, although TF analyses of continuous EEG recordings were mainly used for clinical purposes (Connell et al., 1989; Hosain et al., 2003; Schumacher et al., 2011) or to describe general states of the brain (de Haan, 2013), they can also be used to study infants brain activity during more ecologically valid situations.

* Corresponding author.

E-mail address: clement.francois@univ-amu.fr (C. François).

<https://doi.org/10.1016/j.neuroimage.2022.119508>.

Received 31 March 2022; Received in revised form 7 July 2022; Accepted 22 July 2022

Available online 23 July 2022.

1053-8119/© 2022 The Author(s). Published by Elsevier Inc. This is an open access article under the CC BY-NC-ND license

(<http://creativecommons.org/licenses/by-nc-nd/4.0/>)

This article aims to provide an overview of representative EEG studies tapping early cognitive development to help researchers consider each processing step before jumping in. Rather than an exhaustive review of the developmental EEG literature, we report and discuss the main challenges and specificities that any researcher may encounter when conducting an EEG study with young humans. We also provide some practical and methodological guidelines to maximize the success rate in such studies.

2. Working with young participants: specific issues

This section focuses on some crucial practical challenges allowing researchers to implement EEG studies in developmental populations successfully. We do not claim to provide an exhaustive list of practical issues, but help investigators anticipate and get efficiently through the most specific steps of developmental EEG study. Indeed, compared to studies conducted with adults, developmental studies differ in several ways and rely on specific challenges due to the characteristics of the targeted population that must be considered when designing a developmental EEG experiment.

2.1. Artifacts and attrition

Due to their young age, infants' behaviors are more challenging to control or predict, leading to poor data quality. Artifacts are widespread in infants' EEG studies, especially movement artifacts. The age of the children (from 12 months of age, infants tend to be more active and may try to grab the electrodes), the EEG device (nets tend to move a little compared to caps), the paradigm (visual paradigms tend to encourage head movements), and the experimental setup (children are more likely to move when they are on their parent's lap) can increase the risk of movements during data acquisition (de Haan et al., 2013). The general state of the children is also a key element in obtaining a good SNR: depending on the moment of the day, the quality and duration of sleep during the previous night, the emotional state of the child, the time after feeding time, and external events, the infant can be more or less fussy thus causing movement artifacts. A particularly relevant aspect to consider is the level of vigilance and the sleep stage in which the EEG recording is performed. This aspect is fundamental when collecting data from newborns who spend considerable time sleeping. In human infants, cyclic periods of active and quiet sleep are present after 35 weeks post-conception and can be easily detected by behavioural observation and EEG staging (Mercuri et al., 1995; Pressler et al., 2003). For instance, the neonatal brain is functionally more activated during active sleep, similar to wakefulness. Conversely, cortical activation decreases during quiet sleep (Graven, 2006), suggesting that the sleep stage may significantly impact spontaneous EEG and event-related activity. However, while some evidence supports this claim (Tokioka et al., 1995; Cheour et al., 2002a; Friederici et al., 2002; Friedrich et al., 2004; Suppiej et al., 2010), other studies reported no significant sleep impact (Alho et al., 1990a; Cheour-Lutanen et al., 1996; Martynova et al., 2003; Leppänen et al., 1997; Cheour et al., 1998a). Hence, a definitive consensus on the best sleep stage to collect EEG/ERP activity in newborns and young infants is still unclear. Nevertheless, as a good lab practice, we suggest carefully considering this aspect, reporting, when possible, consistency across sleep stages in EEG frequency band power and distribution or ERP amplitude and latencies.

Overall, the experiment must be well prepared to ensure optimal conditions for electrode application and data acquisition that will minimize artifacts and optimize data quality (Lloyd et al., 2015). It is also essential that the researchers adapt their behavior, tone of voice, and sensitivity to each child (Cotter et al. 2002). In addition, a pleasant and skilled staff should be selected to help the researcher (Cotter et al., 2002). Welcoming young participants to a different room from the experimental booth can facilitate acclimatization (de Haan, 2013, p.19). This room should be pleasant both for parents and children as it can impact the general

feeling of the families (see Fig. 1 for an example of a babylab welcoming room). Importantly, a specific space or room should be available for parents to feed the infants or change their diapers (Hoel and Wahl, 2012).

However, some artifacts are inevitable: eye movements, blinks, facial muscle activity, cardiac activity, and respiration are non-cerebral activities that distort the EEG signal. Cardiac activity and respiration are rhythmic and thus have an easily recognizable EEG pattern that can be detected and removed from the signal (Hoehl and Wahl, 2012). While eye movements, blinks, and facial muscle activity can be avoided or strongly decreased in adults under specific instructions as they can control them, this is not the case with infants. Consequently, these artifacts are commonly observed in infants' EEG signals, although more difficult to separate from background EEG activity than in adults (Bell and Wolfe, 2008).

While sucking a pacifier can sometimes be compatible with behavioural experiments, tongue movements can induce rhythmic low-frequency EEG activity that is not easily distinguishable from the background EEG (Hoehl and Wahl, 2012; Vanhatalo et al., 2003). Nevertheless, it is worth considering that the potential drawback due to the artifactual EEG activity is usually largely outweighed by the advantage in terms of behavioural compliance, as infants are usually calmed when using the pacifier, resulting in data quality improvement. Further, non-nutritive sucking has no significant impact on EEG data in newborns compared to nutritive sucking (Lehtonen et al., 2016). Cardiac activity should be recorded, and external electrodes should be positioned on the face to detect all these non-cerebral artifacts from the scalp. For example, one generally chooses to place one electrode for ocular artifacts (near the eyes) and one or two for facial muscle movements (on a cheek and near the mouth; Picton et al., 2000). A suitable lab practice is to avoid artifacts by using external control of stimuli and experimental manipulation. Indeed, to minimize data loss, the experimenter can design the experiment so that it can be paused at any time and that some stimuli or sequences of stimuli can be repeated (de Haan, 2013). Although technically challenging, an advanced approach relies on an eye-tracker to allow baby-driven experimental control procedures (Kulke et al., 2017). Eye-tracking systems can be interfaced via software with the EEG amplifier to control the timing and type of experimental conditions based on the child's eye behavior. Importantly, this approach offers accurate online monitoring of artifacts and can lead the child to direct visual attention towards the target stimuli through reinforcement (Maguire et al., 2014). Overall, artifacts affect infants' EEG signals more than adults'. Importantly, these artifacts are often removed from the data, automatically leading to data loss and, thus, a decrease in the SNR. A recent study shows the effects of variability in data editing methods on the quality of infants' visual ERPs (Monroy et al., 2021). Based on 19 EEG datasets collected in 10 m-o infants during an action-perception paradigm, results were clear cut in showing differences between expert editors in (i) the number of participants accepted, (ii) the number of trials accepted, and (iii) the channels marked for interpolation. In this sense, the use of video-EEG to monitor the online child's behavior during the experiment should be implemented (see Fig. 2). This technique allows video synchronization with the EEG via software, making motion artifacts very easy to isolate (e.g., blinks and eye movements, head-turning, sucking, or arm movements) from other environmental artifacts (e.g., electric noise, bad quality channels). In this way, it is possible to adjust online data acquisition quality by providing feedback to the parents or directly to the baby (i.e., an attention-getter picture or sound). This procedure ultimately allows preventing the number of artifacts by monitoring the child's behavior in progress. However, when video-EEG is unavailable, an alternative option is to have a research assistant use a response button to manually insert triggers in the EEG recordings that will help spot artefactual EEG sections (see Partanen et al., 2022).

An alternative option is to correct these artifacts offline using specific signal processing algorithms such as Independent Component Analysis (ICA). The Independent Component Analysis (ICA) source separation method is particularly efficient in correcting artifacts from continuous

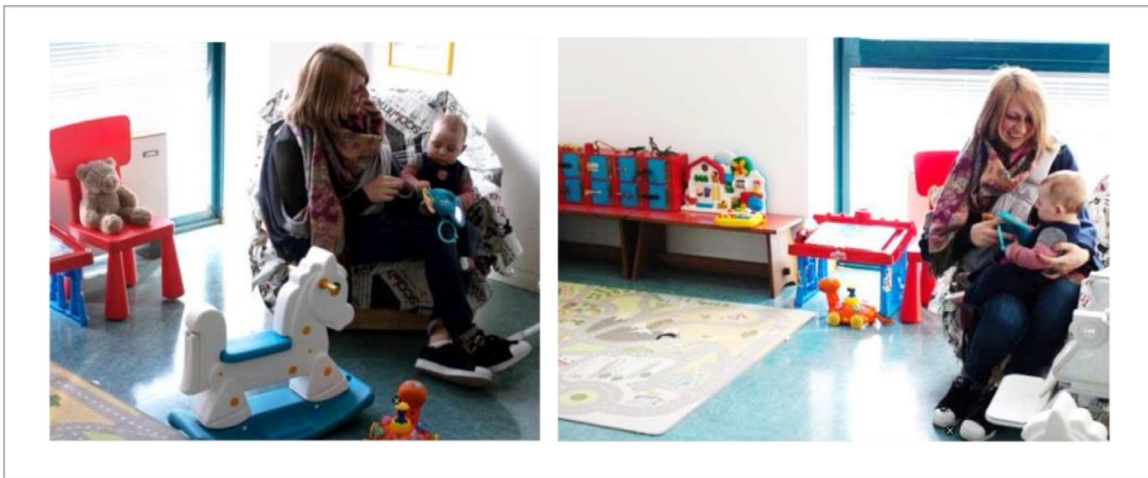

Fig. 1. Example of a waiting room to welcome young infants and their families. Note the presence of child-friendly furniture, toys, and games to habituate the infant before starting the experiment. Courtesy of the Department of Developmental and Social Psychology, University of Padova, Italy.

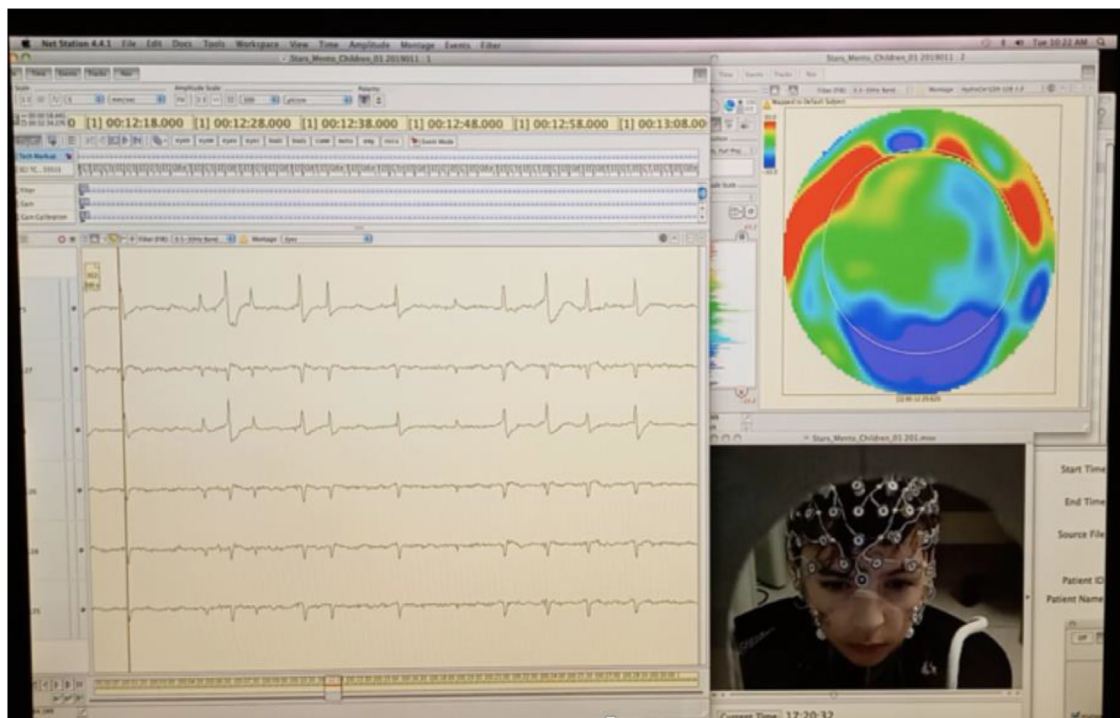

Fig. 2. Snapshot of a video-EEG recording collected in a 5-year-old child while executing a cognitive task. The left panel shows the online EEG recording with a detailed view of the electrodes around the eyes. The top-right panel displays the online topographical spline map, while the bottom-right shows the EEG-synchronized eye behaviour (EGI© system). The EEG recording is taken from a dataset originally published by Timeo, Mento, Fronza, and Farroni, 2018.

EEG (Makeig et al., 1996). Nevertheless, this method requires “the rapid and brief activation of spatially fixed brain regions” (Johnson et al., 2001) for optimal functioning so that it might be more efficient in ERP studies than in continuous EEG recording. Moreover, while ICA may perform best at separating signals after a 1–2 Hz high-pass filter (Winkler et al., 2015), such a filter may also drastically impact several ERP components. Therefore, an alternative two-step procedure might be to apply such a hard filter before ICA decomposition in one dataset, select, save the artifactual ICs, and use them for correcting another dataset with the appropriate filter settings. Although ICA-based artifact correction has traditionally been less used in the infant literature, several studies suggest it works well with participants as young as a few months old (de Haan, 2013, 2002; Fujioka et al., 2011); Miljković et al., 2010). Fig. 3 illustrates an example of blink-related IC easily rec-

ognized and removed from the epoched EEG trace of a four-month-old infant.

Nonetheless, while component-based artifact rejection methods are viable options for high-density EEG recordings as often done with adults, it is still possible that some components may contain activity originating from the brain. Such a situation is highly likely in the case of low-density EEG recordings where the number of sensors is much smaller than the number of brain sources, which may result in activity from multiple brain sources being mixed into a single component. In such a case, rejecting the artefactual IC will likely remove data originating from brain sources as well. Furthermore, the decision about which and how many ICs to reject is not trivial because it is too operator-dependent and thus ultimately arbitrary. The rejection decision should be limited to only those ICs that unambiguously refer to recognizable artifacts such

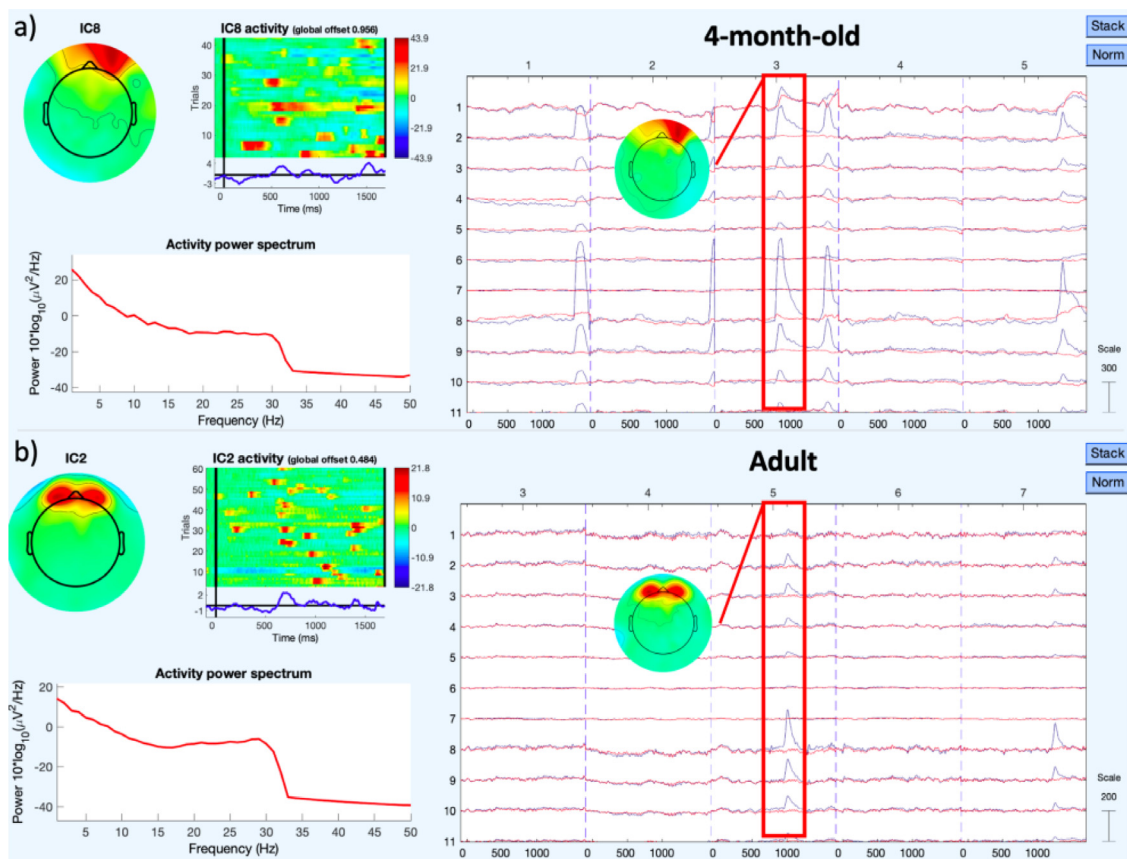

Fig. 3. Independent Component Analysis. The picture shows the details of a blink-related IC in a 4-month-old infant (a) and an adult (b) extracted from a High-Density EEG dataset (128 channels; EGI system) by using the EEGLab toolbox. The left part of the picture shows the spectral, temporal, and spatial properties of the IC. The right part displays the EEG recording with a detailed view of the electrodes around the eyes. The blue and red lines depict the EEG signal with and without the IC. Note that the rejection of this IC reliably rules out the eye-blink artifactual noise without losing much EEG signal in both the adult and infant recording. (The EEG recordings are taken from a dataset originally published by [Mento and Valenza, 2016](#)).

as blinks, heartbeat, or network noise. Although this appears relatively straightforward in the case of adults, it is not always possible to easily detect artifactual ICs in infants' EEG data.

Interestingly, the wavelet-ICA (w-ICA) is a two-step ICA implemented in the recent toolboxes developed for infants' EEG data that may be particularly relevant as it increases component separation efficiency and decreases data loss when removing artifacts ([Azzerboni et al., 2005](#); [Mammone et al., 2012](#)). Moreover, a common problem of the ICA methods is that classical algorithms used with adults usually require long datasets for optimal functioning, whereas infants' recordings are generally shorter. Blind Source Separation (BSS) algorithms are very efficient in separating cerebral from extra-cerebral sources ([Romo-Vázquez et al., 2012](#)). However, the final result mainly depends on the type and number of artifacts and the choice of the BSS algorithm ([Fitzgibbon et al., 2007](#)). A combination of different algorithms seems to be the most powerful solution for artifact separation, as [Romo-Vázquez et al. \(2012\)](#) pointed out. However, data loss (and attrition) is inevitable when considering artifacts and other uncontrollable events inherent to developmental studies.

Studies involving human beings necessarily imply attrition, especially when they are very young. Data loss can be due to inter- or intra-individual differences, experimental characteristics, technical issues during data acquisition, interruption of data recording upon participant's request, or any other measure-related issue. By reducing the sample size and decreasing statistical power, attrition can "threaten the internal validity of experimental studies" ([Ribisl et al., 1996](#)). Attrition rates in infants' studies are usually higher than in adults and negatively impact data reliability. Although attrition during EEG acquisition tends to show an inverted u-shaped pattern through development

([Bell and Cuevas, 2012](#)), the factors that may increase data loss in developmental studies are not fully known. In a meta-analysis investigating attrition rate in infant ERP studies, [Stets et al. \(2012\)](#) found that the nature of the stimuli was the main influential factor for attrition, but that age was not. Remarkably, studies involving visual stimuli showed the highest attrition rates. However, the attrition rate may also depend on the paradigm and the age of participants ([de Haan, 2013](#)). These contradictory results reflect the lack of knowledge about the attrition rate in infants' EEG studies.

Nevertheless, attrition can be overcome by recruiting larger samples of participants, choosing adequate experimental settings, implementing recruitment strategies or databases, and piloting before actual data acquisition ([Hurwitz et al., 2017](#); [Ribisl et al., 1996](#)). The accelerated longitudinal design is an alternative to longitudinal studies, which usually present high attrition rates ([Galbraith et al., 2017](#)). This method involves the recruitment of multiple cohorts at different ages, each covering a part of the broader targeted age range instead of a single cohort spanning all ages. In addition to decreasing attrition rates, its main advantage is that all ages are studied longitudinally for a given age range but within a shorter period than a classical longitudinal design. As attrition rates are very variable within the literature, similar studies should be compared to estimate the expected amount of data loss. In any case, while several EEG artifact management procedures are available nowadays, it remains crucial to remember that the researcher should prepare the experimental task and lab setting in the most appropriate way to minimize noisy activity. In other words, the most critical aspect of developmental EEG research remains that prevention is better than cure.

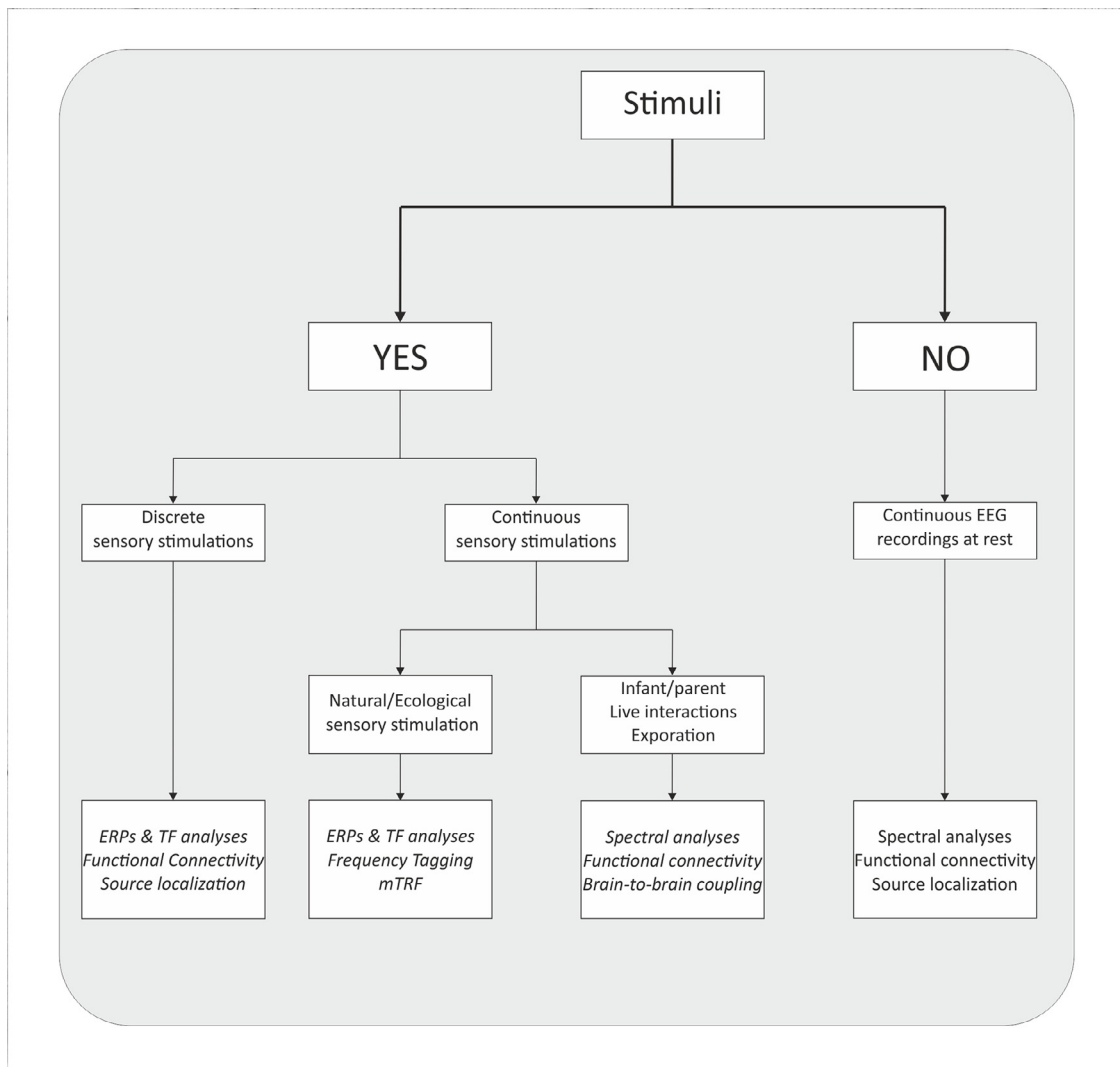

Fig. 4. Decision tree illustrating the different analyses available for current developmental EEG research. Continuous resting-state EEG data can be analyzed when no stimulation is used using advanced methods such as spectral, functional connectivity, or source localization, depending on the electrode layout. Different experimental paradigms with continuous or discrete stimulations can be analyzed using various methods depending on the electrode layout.

2.2. Classical paradigms and time-domain analyses

When designing an experiment for developmental populations, the first challenge is to provide an attractive experiment that captivates the child's attention and avoids boredom. If stimuli are presented, they must be carefully chosen, and attention-grabbers (pictures, videos, sounds) can be displayed between trials depending on the task. Because infants have limited attentional, cognitive, and behavioral abilities, the second challenge is to use specific tasks adapted to the age of the participants. Indeed, unlike adults, infants can hardly follow instructions (de Haan, 2013), which must be considered when designing the experiment. Consequently, collecting EEG during rest or passive paradigms can overcome this limitation while allowing the analysis of brain activity (see Fig. 4 for an illustration of the different options for the analysis of EEG data during development and Table 1 for an integrative summary of the main ERP results). Similarly, splitting passive tasks into short blocks may help obtain good quality data for restless babies. When the experimental setting is divided into small blocks, the changes in the behavioural state may not negatively impact the entire experiment but only a single recording block which may be particularly relevant for experimental designs interested in observing changes over the recording session.

2.2.1. Auditory paradigms

The auditory oddball paradigm is one of the most common paradigms in infants' EEG studies. When presented with auditory stimuli such as tone bips or speech sounds, a succession of waves forming the cortical auditory evoked potentials (CAEPs) can be observed over frontocentral electrodes (see Wunderlich and Cone-Wesson, 2006 for a review). Wunderlich et al. (2006) showed that the CAEPs elicited by pure tones or complex speech sounds such as a consonant-vowel-consonant word develop from early infancy showing a gradual increase in peak amplitude. Specifically, they collected CAEPs in newborns ($N = 10$), toddlers ($N = 19$), children ($N = 20$), and adults ($N = 9$) and showed that the P1 and N2 peak amplitudes decreased, whereas the N1 and P2 peak amplitudes increased with age. The oddball paradigm is also referred to as the "MMN" paradigm for "Mismatch Negativity", the brain response peaking between 170 and 250 ms after stimulus onset elicited by the preattentive detection of deviants (Näätänen et al., 2005, 2007; Kushnerenko et al., 2002). It relies on the brain sensitivity to rarely occurring deviant stimuli that are pseudo-randomly presented within a series of repeated standard stimuli. Deviant stimuli have a lower probability compared to standard ones, which generally occur with a probability comprised between 0.75 and 0.90 (Sambeth et al., 2006; Cheour et al., 2002b; Kushnerenko et al., 2002; Leppänen, Eklund and Heikki, 1997;

Table 1

Summary table showing the main ERP components obtained in classic EEG paradigms used in developmental research. Note that the adult components are also mentioned but should not be considered similar to the infant's components. Instead, ERPs obtained during early development should be seen as precursors of adult ERPs because they originate from an immature brain. For example, although the infant and adult MMNs may reflect a similar change detection process, the neural generators may differ. NI=No information. ISI: Inter-Stimulus-Interval.

Component	Age	Polarity	Latency (ms)	Spatial distribution	Cognitive correlate	Studies
CAEPs						
P1	Newborns	+	74-86	NI	Automatic brain responses to tones or complex sounds	Wunderlich & Cone-Wesson, 2006 ; Kushnerenko et al., 2002 ; Barnet, 1971
	Toddlers	+	67-90	Fronto-temporal		
	Children	+	77-93	Fronto-central		
	Adults	+	46-58	Fronto-central		
N1	Newborns	-	154-186	Fronto-central	Distributed across frontal, central, temporal and parietal regions	
	Toddlers	-	136-150	Distributed across frontal, central,		
	Children	-	157-177	temporal and parietal regions		
	Adults	-	107-114	Fronto-central		
P2	Newborns	+	214-241	Fronto-central & temporal	Distributed across frontal, central, temporal and parietal regions	
	Toddlers	+	255-297	Distributed across frontal, central,		
	Children	+	254-287	temporal and parietal regions		
	Adults	+	175-215	Fronto-central		
N2	Newborns	-	373-422	Distributed across the scalp	Distributed across the scalp	
	Toddlers	-	373-450	Distributed across the scalp		
	Children	-	376-400	Fronto-central		
	Adults	-	290-312	Fronto-central		
MMN	Newborns	- / +	350-550	Fronto-parietal	Automatic change detection (auditory stimuli)	Partanen et al., 2013 ; Tanaka et al., 2001 ; Nätäänen, 2000 ; Cheour et al. 2000
	Toddlers	- / +	200-250	Fronto-parietal		
	Children	- / +	200-400	Fronto-central		
	Adults	-	100-200	Fronto-central		
N170	Newborns	NI	NI	NI	Visual face and face inversion processing	Halit et al., 2003 ; de Haan et al., 2002 ; Gliga & Dehaene-Lambertz, 2007 ; Kadosh & Johnson, 2007 ; Taylor et al., 2001
	Toddlers	- or +	220-350 or 400	Occipito-temporal		
	Children	-	170-250	Occipito-temporal		
	Adults	-	144-200	Occipito-temporal		
Pb	Newborns	NI	NI	NI	Stimulus expectancy and contextual processing	Karrer et al., 1998 ; Webb et al., 2005 ; Jonkman, 2006 ; Squires et al., 1976
	Toddlers	+	200-400	Occipito-temporal		
	Children	+	300	Occipital		
	Adults	+	300	Central		
PSW	Newborns	NI	NI	NI	Visual working memory updating	de Haan & Nelson, 1997 ; Duarte et al., ; 2013 ; Pelegrina et al., 2020
	Toddlers	+	1000	Fronto-central		
	Children	+	500-700	Parieto-occipital		
	Adults	+	300-700	Centro-Parietal		
Nc	Newborns	-	1000-1200	Fronto-central	Stimulus familiarity and frequency	DeBoer, Scott & Nelson, 2004 ; Nelson, 1996 ; De Lorenzo et al., 2020 ; Grune et al., 1996 ; Gomarus et al., 2006
	Toddlers	-	400-600	Fronto-central		
	Children	+	300-400	Fronto-central		
	Adults	+	300	Centro-parietal		
CNV	Newborns	NI	NI	NI	Stimulus expectancy	Mento & Valenza, 2016 ; Mento & Vallesi, 2016 ; Mento, 2013
	Toddlers	-	ISI-related	Fronto-parietal		
	Children	-	ISI-related	Fronto-parietal		
	Adults	-	ISI-related	Fronto-parietal		

Winkler et al., 2003). The oddball paradigm has been consistently used with deviants in sound duration (Ceponiene et al., 2002; Clarkson et al., 1989), frequency (Alho et al., 1990a,b; Kushnerenko et al., 2002; Leppänen et al., 2010; Bisiacchi et al., 2009; Mento et al., 2010), intensity (Kushnerenko et al., 2002; Partanen et al., 2013), phonetic features of speech sounds (Dehaene-Lambertz, 2000; Cheour et al., 1998a,b; Pang et al., 1998; François et al., 2021), complex musical or speech sequences (Háden et al., 2015a, b; François et al., 2017; Mueller et al., 2012). Importantly, the term “Mismatch Response” or MMR is often preferred in developmental studies because of its high intersubject variability. Indeed, this component tends to be positive in younger infants and sometimes up to school age, depending on the developmental status of children (Bisiacchi et al., 2009; Mento and Bisiacchi, 2012; François et al., 2017; Moser et al., 2020; Kailaheimo-Lönnqvist et al., 2020; Hoehl and Wahl, 2012; Partanen et al., 2013; Maurer et al., 2003; Putkinen et al., 2014; see also Virtala et al., 2002 for a recent discussion on positive vs. negative MMR in a large longitudinal study). Similarly, positive and negative MMRs have been reported in infants between 2 and 6 months of age, suggesting that experiments with small sample sizes might be more likely to result in erroneous results than adult studies (Trainor et al., 2003). Various versions of this paradigm have been developed depending on the aim of the study and the infant’s age (see Virtala et al., 2022 for a longitudinal study). For instance, the familiarization-test oddball paradigm is adapted for more complex stimuli such as words, nonwords, or longer sequences of sounds (Bosseler et al., 2016; François et al., 2017; Kabdebon et al., 2015; Teixidó et al., 2018). Importantly, the oddball paradigm can include multiple deviant types in one experimental session (Näätänen et al., 2005; Partanen et al., 2013). Using multiple deviants inserted in the sequence (also known as *Multi-feature Oddball* or *Optimum 1*; Näätänen et al., 2004) is a methodologically sound choice for developmental EEG research. First, it allows to partial out the effect of probability from the nature of the deviance *per se*. Using three different deviants (e.g., duration, pitch, and intensity; 10% each) allows to directly compare the processing of different deviant stimuli neat of their absolute frequency while keeping the SNR constant. Second, it allows testing of up to four or five different deviants in a single session, thus providing a wide-range profile of brain responses according to stimulus deviance properties. This experimental paradigm has proven particularly useful for investigating infants’ language development (Lovio et al., 2009; Partanen et al., 2013). Another modified version of the oddball paradigm, particularly useful to study speech processing in early infancy, involves multiple trains of five stimuli with four standards and a final deviant that can differ according to either local or global perceptual features (Dehaene-Lambertz and Dehaene, 1994; Dehaene-Lambertz, 2000; Bekinschtein et al., 2009). Importantly, this modified paradigm disentangles the effect of response habituation to repetition (the progressive peak amplitude reduction across the standards) from deviant-related processes. Finally, a multimodal version of the oddball paradigm that involves the simultaneous presentation of auditory and visual stimuli can also be used to evaluate audiovisual integration in 5-month-old infants (Kushnerenko et al., 2008).

Although extensively used in developmental EEG studies, the oddball paradigm is not the only auditory paradigm available. Priming paradigms are particularly adapted to study lexico-phonological processing in developmental populations (Becker, Schild, and Friedrich, 2014; Friedrich and Friederici, 2005). Such paradigms allow analyzing the effect of a “prime” stimulus on a subsequently presented target which can provide relevant information on the interaction between phonology and semantic processes early in development. Becker et al. (2014) investigated the emergence of phonological representations and predictive processing in young infants. Specifically, they presented 6-to-24-month-old infants with word onset primes that were phonologically congruent (“ma” before “Mama”) or incongruent with a target word (“so” before “Mama”). As expected from adult data, the au-

thors observed an immature N100 in the congruent condition reflecting abstract phonological processing (Friedrich et al., 2009). However, they only reported a P350-like effect in the group of 24 months old infants suggesting that phonological processing may not interact with lexical access before age two. Multimodal priming paradigms with visual stimuli are also used to study word recognition and semantic priming during development (Friedrich and Friederici, 2004; Mani and Plunkett, 2008). For example, Friedrich and Friederici reported that 19-month-old infants show an N400 to incongruent condition, suggesting that semantic processing interacts with word recognition mechanisms early in life. Other paradigms used in developmental EEG studies have evaluated speech segmentation ability based on statistical learning using ERP analyses (Bosseler et al., 2016; François et al., 2017; Kabdebon et al., 2015; Kooijman et al., 2005). These experiments rely on the human ability to detect statistical regularities to segment words contained in continuous speech (Saffran et al., 1996). For example, Bosseler et al. (2016) showed that newborns’ brains are sensitive to prosodic information and syllable position for speech segmentation, indicating that statistical learning processes can already be observed from the first days of life (see also François et al., 2017). Overall, various auditory paradigms have been successfully adapted to babies, infants, and children that have provided crucial information about the early neurophysiological changes that occur during the maturation of the auditory pathway.

2.2.2. Visual paradigms

In the visual modality, the priming or repetition suppression paradigm has mainly been used to study infants’ processing of faces, movements, or categories (Gliga and Dehaene-Lambertz, 2007; Webb and Nelson, 2001; Geangu et al., 2021; Jeschonek et al., 2010). In adults, the N170 is consistently observed in response to faces (Kappenman and Luck, 2011) and is larger for inverted than upright faces (de Haan et al., 2002). During development, the N290 may constitute a reliable precursor of the N170 as its latency decreases from 350 ms to 220 ms between 3 and 12 months (Halit et al., 2003; de Haan, 2013). The infants’ N290 may assume the same functional role as in adults only after six months before this age; it is not sensitive to face inversion (de Haan et al., 2002). The P400 is another face-sensitive ERP response observed over posterior lateral electrodes between 3 and 12 months. This response has also been proposed as a precursor of the adult N170 since it shows similar face-dependent amplitude modulation (Gliga and Dehaene-Lambertz, 2007). However, these two ERP components have different morphology, polarity, and scalp distribution, suggesting that the underlying neural generators may undergo dramatic changes during the first year of life. While the exact functional meaning of the N290 and P400 has not been entirely understood yet, both ERPs have been successfully used to predict both typical and atypical development (Leppänen et al., 2007; Gredebäck et al., 2015; McCleery et al., 2009). The Pb (“positive before”) develops between 200 to 400 ms after stimulus onset and is associated with stimulus expectancy or contextual processing during visual oddball paradigms (Karrer et al., 1998). Its latency decreases, whereas its amplitude and sensitivity to experimental changes increase with age (Webb et al., 2005). The Nc is another ERP component originally associated with stimulus familiarity and frequency in visual paradigms (Courchesne et al., 1981; Karrer and Ackles, 1987; de Haan and Nelson, 1997, 1999; Nelson and Collins, 1992; Kopp and Lindenberger, 2011). However, most recent studies linked this component to attention allocation (di Lorenzo et al., 2020; Webb et al., 2005; see Conte et al., 2020 for a recent review). In newborns, the Nc shows a maximum amplitude between 1000 and 1200 ms after stimulus onset and around 500 ms in 12-month-olds (DeBoer et al., 2004; Nelson, 1997). Nonetheless, recent studies reported an Nc peaking between 400 and 600 ms even in infants younger than 12 months (di Lorenzo et al., 2020; Conte et al., 2020; Xie et al., 2019). Finally, the Positive Slow Wave (PSW, 1000 ms after stimulus onset) can occur when familiar faces are similar to unfamiliar ones and may thus represent visual working memory updating (de Haan and Nelson, 1997).

3. Working with young participants: advanced methods

EEG recordings are particularly relevant to understanding the maturational processes that support the emergence and development of early brain oscillations (Schaworonkow and Voytek, 2021). A crucial aspect of developmental EEG studies is that the structural and functional changes support the acquisition of increasingly complex behaviors (Johnson, 2001). Interestingly, learning may be supported by the synchronized activity of long-distance brain regions (Fries, 2005), and the intrinsic hierarchical organization of brain oscillations may facilitate stimulus processing (Lakatos et al., 2005). Besides, phase synchrony between different brain regions has been proposed as a mechanism for long-range communication of information (Varela et al., 2001; Lachaux et al., 1999) that is required during specific cognitive tasks (Buzsáki and Dragun, 2004). Therefore, TF analyses applied to infants' data may be particularly relevant and more informative than ERPs in studying the emergence of high-level cognitive functions.

3.1. Spectro-temporal analyses

Classical TF analyses of EEG data allow estimating the dynamic amplitude and phase modulations in different frequencies by computing the absolute power, the relative power, the coherence, or the hemispheric asymmetry in specific frequency bands. Indeed, TF transforms can be applied to resting-state or task-related data allowing the analysis of evoked and induced oscillatory brain activity (de Haan, 2013; Tallon-Baudry and Bertrand, 1999). The Fourier transform allows the decomposition of the signal in different frequency bands such as delta waves (<3.5 Hz), theta waves (4–7 Hz), alpha waves (8–13 Hz), beta waves (13–30 Hz), and gamma waves (>30 Hz). These different frequency bands described in infants' EEG research are slightly lower than those reported in adults but may support similar cognitive processes such as attention, memory, and emotion (Saby and Marshall, 2012).

Theta, alpha, beta, and gamma activity have been reported during different experimental paradigms and across different ages, with results showing modulations in power and phase synchrony throughout development (Begus and Bonawitz, 2020; Bazhenova et al., 2007; Bell and Wolfe, 2007; Bosseler et al., 2013; Musacchia et al., 2013; Orekhova et al., 2006, 2014; Ortiz-Mantilla et al., 2013; Stroganova et al., 1998; Csibra et al., 2000; Kaufmann, Csibra and Johnson, 2003). The alpha wave, with a frequency of 6–9 Hz in infants, is related to visual attention, emotional expression, working memory, and inhibitory control (Fox et al., 2001; Morasch and Bell, 2011; Orekhova et al., 2001). For example, Bell and Wolfe (2007) performed TF analyses of EEG data collected during a working-memory task in fifty infants and at two time points (8-m-o and four y-o). Results revealed that relative to baseline, working memory process was associated with an increased alpha power (6–9 Hz) over all the electrodes at eight months but over medial frontal electrodes only at four years. This more focal activity was interpreted as an increased functional specialization through development. The mu rhythm (8–13 Hz in adults) is observed in the sensorimotor cortex and associated with understanding others' actions using mirroring properties (Cuevas et al., 2014; Debnath et al., 2019).

TF analyses are particularly relevant to studying infants' cognitive repertoire during ecologically valid situations as they may help capture brain activity not observable using classic ERP analyses (Debnath et al., 2019; Morales and Bowers, 2022). In adults, increased alpha activity is observed at rest, whereas decreased alpha is triggered during cognitively demanding tasks. Besides, increased theta rhythm has been associated with high attentional and emotional loads (Klimesch, 1999). Interestingly, Orekhova et al. (2006) analyzed TF transforms obtained in 8- to 12-month-old infants during attentionally demanding situations such as interacting with an adult or exploring a new toy. Compared to baseline, results showed a clear reduction of alpha and an increase in theta during the more demanding situations. Because such live paradigms do not allow to easily spot brain activity time-locked to specific events re-

quired for ERPs, TF analyses may constitute a more appropriate tool to decipher the cognitive processes involved during ecologically valid situations. In addition, compared to passive studies, more interactive tasks such as conversations or games might allow longer recordings by enhancing children's interest. For example, toddlers' action observation during conversational turn-taking with caregivers may be associated with a suppression of mu rhythm (Liao et al., 2015; Meyer et al., 2022). Thus, TF analyses during ecologically valid paradigms may offer new perspectives into more socially-driven cognitive processes that ERP studies could hardly explore. In addition, different analyses can be combined to provide complementary information about the brain responses underlying specific cognitive processes (Isler et al., 2012). For instance, combined TF and ERP analyses have been successfully used to study brain responses from sleeping newborns during an auditory MMN paradigm (Isler et al., 2012). While TF analysis revealed a theta power increase to deviant stimuli at multiple scalp locations and latencies, ERPs failed to detect a difference between standard and deviant stimuli. Similarly, combined TF and functional connectivity analyses have been used to show that mu desynchronization during movement mirroring may occur in both motor and occipital areas, thus supporting a functional coupling between these two brain networks (Debnath et al., 2019). If classical TF analyses of EEG data can be very useful to study early brain functioning during realistic situations, new advanced analyses have been recently developed and may provide further insight into early brain organization.

3.2. Advanced spectro-temporal analyses

Derived from TF analyses, functional connectivity measures of resting-state or task-related data have also gained interest in the developmental research community (Boersma et al., 2011; He et al., 2019; Tóth et al., 2017; Tokariev et al., 2016; 2019; Tran et al., 2021; Cuevas et al., 2012). For example, Tokariev et al. (2016) studied 38 sleeping newborns during active and quiet sleep while recording EEG from 19 electrodes at two time points after birth. The results showed that vigilance states and postnatal age largely modulated functional connectivity measures. Similarly, Mariscal et al. (2021) recently examined the spectral changes of EEG data collected during resting-state in 98 children from three months to three years. The analysis of phase-amplitude-coupling between alpha, beta, and gamma frequencies showed opposite patterns of preferential coupling over anterior and posterior electrodes that increased with age, revealing the building of early regional phase preferential coupling. In another recent study (Xie et al., 2019), fifty-nine infants were evaluated cross-sectionally at 6 ($N = 15$), 8 ($N = 14$), 10 ($N = 17$), and 12 months of age ($N = 13$) during a sustained attention paradigm while EEG was recorded. The authors applied graph theory analyses to (i) weighted phase lag index measures (wPLI; Vinck et al., 2011) computed between scalp electrodes and (ii) seed-based connectivity measures computed between reconstructed sources. At the source level, seed-based connectivity analyses showed that sustained attention induced a decrease in the alpha band localized within the dorsal attention and default mode networks. Importantly, the strength of functional connectivity in this alpha band increased with age within specific brain networks only (visual, somatosensory, dorsal attention, and ventral attention networks). These results suggest that the development of early sustained attention is accompanied by distinct brain functional connectivity patterns representing different functional brain-network topologies that may go through rapid configurational changes during early development. In the case of sensor-space analyses, the wPLI can be particularly relevant to reducing the effects of volume conduction since zero-lag synchronization is left out from the analysis, thus implying that the result is not based on shared neural sources (Bastos and Schoffelen, 2016). Nonetheless, care must be taken when interpreting functional connectivity results in young participants because the number of electrodes constrains the accuracy of the measures and the duration of the recordings impacts these measures

(Tokariev et al., 2016; Haartsen et al., 2020). Moreover, synchrony analyses at the scalp level may give ambiguous information about the underlying brain networks due to the physical changes occurring during development. Therefore, translating scalp-level coherence patterns to functional connectivity in the source space requires a certain degree of cautiousness (Hu et al., 2010; Schiff, 2005; see Michel and Murray, 2012 for a review).

Continuous natural speech, music, or movies can also be used while recording EEG in infants (Bergus et al., 2015; Carver and Vaccaro, 2007; Leong et al., 2017; Striano et al., 2006; Hoehl et al., 2014a, 2014b). Further, dual-EEG recordings during live interactions can allow collecting simultaneous EEG in infants and caregivers (Piazza et al., 2020; Haresign et al., 2022; see Noreika et al., 2020 for a review on dual-EEG during development). Most of these studies consist of interactive sessions between infants and caregivers, allowing the analysis of brain activity to objects or complex adult behaviors. These paradigms allow researchers to create more ecologically valid conditions but are often harder to control; consequently, data are harder to analyze.

Nonetheless, time-resolved analyses exploring the online neural tracking of speech, music, movies, or live interactions can help study brain development in an ecological context. Such analyses capitalize on the brain property to adapt its oscillatory activity to the rhythm of a visual or auditory stimulus presented periodically (Regan, 1982; Picton et al., 2003). For example, in adults, scalp or intracranial EEG collected during continuous stimuli such as speech or musical pieces has been successfully used to demonstrate that neural tuning occurs at the specific frequencies contained in the input (Nozaradan et al., 2014; Giraud and Poeppel, 2012; Teng and Poeppel, 2020; Lerousseau et al., 2021; Henin et al., 2021; Elmer et al., 2021; Ramos-Escobar et al., 2021, 2022). Typically, adults' brain activity shows a clear peak at stimulation frequency for auditory, visual, and somatosensory continuous inputs (Galambos et al., 1981; Namerow et al., 1974; Norcia et al., 2015). This type of analysis has been applied to various paradigms using auditory and visual continuous stimulations (see Kabdebon et al., 2022, in this special issue). For instance, previous studies in adults show that auditory cortical EEG activity can robustly track the speech envelope through neural synchronization to specific rates such as the syllabic and phrasal rates (Giraud and Poeppel, 2012; Ding and Simon, 2012, 2014). Such neural tracking can be quantified with different approaches that rely on (i) the computation of the coherence between the auditory input and the EEG signal, (ii) the analysis of power and phase variability across trials, and (iii) the frequency tagging approach that quantifies the rhythmicity of the neural response in the frequency domain. Coherence relies on the linear correlation between the "entrained" EEG signal and specific features of long stimuli such as musical pieces or natural sentences (Doelling and Poeppel, 2015; Mesgarani et al., 2014; Peelle et al., 2013). This approach ignores the phase information and thus provides an overall estimation of neural tracking during the stimulation. In infants, frequency tagging has been recently used to study the development of high-level cognitive processes such as speech segmentation, grammatical rule-learning, musical beat processing or even face processing (Fló et al., 2022a; Choi et al., 2020; Kabdebon et al., 2015; Cirelli et al., 2016; Buiatti et al., 2019; de Heering and Rossion, 2015; Leleu et al., 2020; Köster, Langeloh, and Hoel, 2019).

A recent method to study the early development of brain functioning in response to continuous and ecologically valid stimuli relies on the so-called multivariate Temporal Response Function (mTRF, Crosse et al., 2016). This method uses linear regression to quantify the relationship between a continuous EEG signal and an ongoing stimulus. The mTRFs have been successfully applied to infants' EEG data to unravel the mechanisms supporting sensory processing of natural stimuli such as movies or spoken sentences (Attaheri et al., 2022; Jessen et al., 2019, 2021; Kalashnikova et al., 2018; Menn et al., 2022; see also Ashton et al., 2022). Briefly, it allows the mapping between specific features of continuous stimuli and the corresponding neural response in a forward and backward manner. The forward or encoding modeling approach predicts

the neural response based on specific input features. It has been used to decipher the gradual weighting of speech auditory features during early development (Kalashnikova et al., 2018). By contrast, backward or decoding models allow the opposite estimation in a multivariate manner, predicting the sensory input based only on the neural EEG data. In the context of developmental EEG studies, decoding models can be particularly relevant to compare the amount of neural tracking depending on the attentional level or the linguistic environment.

Another advanced method in EEG research aims to estimate the cortical generators underlying the activity obtained in the sensor space. Accurate source localization of several ERP components across different ages based on distributed or dipole source models has now been made possible through the use of high-density EEG systems adapted to infants (Guy et al., 2016; Hämäläinen et al., 2011; Mento and Valenza, 2016; Ortiz-Mantilla et al., 2012, 2013, 2019; Xie and Richards, 2017; Lunghi et al., 2019). For example, Xie et al. (2019) collected cross-sectional EEG data from 5- ($N = 49$), 7- ($N = 50$), and 12-month-old ($N = 51$) infants during the presentation of faces. Results showed successful source reconstruction of the N290 and P400/Nc in the fusiform gyrus and posterior cingulate cortex. Similarly, Mento and Valenza (2016) reported the source reconstruction of the sustained face anticipatory contingent negative variation (CNV) in a group of fifteen 9-month-old infants. They showed that a distributed fronto-parietal cortical network was engaged about one second before the onset of faces when these were temporally predicted through a peek-a-boo play simulation. Remarkably, the presence of reliable stimulus anticipatory ERP activity in young infants highlights the importance of targeting pre-stimulus brain activity as a proxy to study predictive cognition from a developmental perspective.

Overall, the combined scalp- and source-level investigation suggests that EEG may also be an appropriate neuroimaging tool for the developmental community, as proposed for adults (Michel and Murray, 2012). Noteworthy, a direct comparison of brain source reconstruction across different ages is difficult due to brain structural differences, brain volume conduction, scalp thickness, and dipole orientation (Reynolds and Richards, 2009). Nevertheless, the use of a high-density electrode array (i.e., ≥ 128), together with other age-appropriate adjustments, has allowed applying this analysis to developmental research successfully (Bathelt et al., 2014). However, considerable caution is still required, especially for young children. A critical issue is that cortical generators' reconstruction should be performed using individual MRI to locate specific anatomical landmarks as precisely as possible (Kabdebon et al., 2015). Indeed, a wrong anatomical representation, as in the case of inappropriate MRI templates, could turn into aberrant source-map solutions. Further, age-related anatomical peculiarities, as in the case of newborns' fontanels, may considerably bias the inverse modeling (Lew et al., 2013; Gargiulo et al., 2015). The ideal solution to limit these concerns is to obtain single-subject MRI scans to inform the forward modeling most realistically, considering the individual differences in the cortical morphology. This issue is crucial, especially when comparing different age groups. One of the most challenging methodological goals of developmental EEG research is to build accurate models of age-related diffusion parameters that consider the changes in the physical properties of infants' developing brains. Indeed, because infants' ERPs tend to be larger than adults due to a better diffusion, fewer trials are needed to obtain clear ERPs but with lower SNR. Therefore, such models would greatly help in considering SNR variability at different ages. Acquiring anatomical MRI is not always possible; thus, one may use age-appropriate MRI age templates that are publicly available instead (Almli et al., 2007; Richards et al., 2016). Recently, several groups collected MRI scans of children of different ages cross-sectionally. In particular, Sanchez et al. (2012) provided age-specific MRI brain templates for thirteen age groups from birth through 4.3 years of age based on more than 150 scans. More recently, another research group released pediatric brain surface templates for infants between two weeks and two years of age (O'Reilly et al., 2021). Importantly, O'Reilly and colleagues

evaluated the validity of the MRI templates by performing source localization of visual ERP components obtained in 100 high-density EEG datasets from this age range. Results revealed accurate source reconstruction with differences in estimated sources increasing with template age differences. Similarly, Kabdebon et al. (2014) examined the relationship between the 10–20 sensor placement and the underlying cerebral structures in 16 infants (3–17 weeks post-term). The authors quantified the variability in the brain-electrodes distance and the sensor locations between infants based on the anatomical variability of six main cortical sulci of an infant template parcelled in 94 regions. Results revealed increased scalp-brain distances from occipital to frontal and inferior to superior regions thus highlighting the importance of acquiring individual MRI cortical generators' for optimal source reconstruction.

4. Standardized processing pipelines

The infants' EEG research community is much smaller than the adult one; thus, it does not rely on a myriad of toolboxes with various standardized methods. In adults, EEG data processing can be done using EEGLAB (Delorme and Makeig, 2004), Fieldtrip (Oostenveld et al., 2011), MNE (Gramfort et al., 2013), Brainstorm (Tadel et al., 2011), or any compatible EEG data processing software. However, while these toolboxes have been successfully used to analyze developmental EEG data, to our knowledge, only three processing pipelines have been purposely developed for this kind of population so far. Of particular importance for infants' EEG research is detecting and correcting either bad channels or large artifacts most of the time obtained in short continuous time segments, thus hampering classic algorithms that operate well on adult data. Here, we briefly describe the main characteristics and advantages of each standardized pipeline found in the literature.

First, the “Maryland analysis of developmental EEG pipeline” (MADE; Debnath et al., 2020; <https://github.com/ChildDevLab/MADE-EEG-preprocessing-pipeline>) is a Matlab-based toolbox that combines EEGLAB functions with customizable processing parameters that are well adapted for infants EEG data such as trial-level channel interpolation (Buzzell et al., 2019). The MADE toolbox includes different preprocessing steps such as filtering, automated identification/rejection of bad channels, identification, and removal of artifacts based on ICA, epoching, artifact rejection on epoched data using simple thresholding, bad channel interpolation, and re-referencing of epoched data. In particular, the bad channel identification is based on a multivariate approach that takes into account three different parameters (Hurst exponent, correlation with other channels, and channel variance; for more details, see Debnath et al., 2020). These three parameters are combined and normalized to obtain a Z score. Values higher than 3 allow marking bad electrodes. This system may allow a more accurate screening of electrodes with artifactual activity resulting in a more conservative outcome (fewer electrodes to interpolate). Another advantage of this pipeline is that it implements a modified version of the adjust tool (Mognon et al., 2011) already implemented in EEGLAB and created explicitly for automatic labeling of artifactual ICs (eye movements, blinks, muscular activity, others). In particular, the authors added the possibility of quantifying the alpha activity of each IC using this parameter as a constraint to keep the components. This specific option further increases the reproducibility and the reliability of ICs classification by making the preprocessing procedure more operator-independent. The MADE pipeline has been validated on resting-state and task-based EEG data from three groups (infants, children, and late adolescents) and compared to two more traditional processing pipelines that included the interpolation of bad channels or not. The results showed that the MADE toolbox significantly retained more trials than the other two pipelines for the three age ranges. Therefore, the MADE provides an appropriate pipeline for infants, children, and adolescents' EEG data based on automated processing steps, thus ensuring a higher degree of objectivity and replicability than manual operator-dependent processing pipelines. However, the MADE toolbox may not be recommended for EEG data collected with

low-density montages (i.e., less than 32 electrodes) as it may require modifying the optimal default parameters used in most of the processing steps implemented in the MADE toolbox.

Second, the Harvard Automated Processing Pipeline for EEG (HAPPE; Gabard-Durnam et al., 2018; <https://github.com/1cnhappe/happe>) has been proposed to optimize the processing of short-duration resting-state and task-related recordings obtained with different electrode layouts and systems. Importantly, the HAPPE toolbox implements a specific preprocessing step involving a w-ICA that improves the decomposition of the EEG data (Castellanos and Makarov, 2006). It also implements the Multiple Artifact Rejection Algorithm (MARA) to automatically identify artifactual ICs, thus allowing a more objective classification than a manual one. Interestingly, the toolbox provides individual post-processing reports containing data quality metrics that allow the objective classification of each dataset for further analyses. The performance of the HAPPE toolbox has been assessed on ten infants' EEG datasets and compared with seven alternative methods that rely on the same pre-processing steps except for the w-ICA and MARA. Results revealed that the HAPPE toolbox outperformed the alternative methods by removing more artifacts while preserving a similar amount of data compared to the seven alternative methods. Furthermore, the authors provided the distribution of post-processing data quality metrics obtained in 867 infant datasets from 3 to 36 months of age, thus offering a normative database useful to classify future EEG files objectively. However, most of the alternatives relied on the same pre-processing steps that started with a 1 Hz low-pass filter preventing the analysis of ERPs. Besides, even though the implementation of combined w-ICA/MARA identified 42% of ICs as artifactual, this number increased to 85% when using MARA only, thus suggesting that further improvements are needed to optimize automatic classification algorithms for infants' EEG data (Haresign et al., 2021). Interestingly, an adapted version of the HAPPE toolbox has been recently proposed for low-density EEG montages (Lopez et al., 2021). However, no clear comparison with alternative pipelines is provided in the current version of the article.

Third, Fló et al. (2022b) have recently developed the “Automated Pipeline for Infants Continuous EEG” (APICE toolbox; https://github.com/neurokidslab/eeeg_preprocessing), in which automatized artifact detection is performed on the continuous data before further preprocessing. APICE is Matlab-based and builds on the EEGLAB toolbox (for importing the data, filtering, and epoching) and custom functions. Of particular interest is the implementation of different algorithms for artifact detection and correction optimized for infants' EEG data. Specifically, the APICE toolbox performs ICA combined with the iMARA algorithm, an adapted version of the original MARA algorithm optimized for infants' EEG data, for automatic component selection (Haresign et al., 2021) and Denoise Source Separation (DSS, De Cheveigné and Parra, 2014; de Cheveigné and Simon, 2008). The APICE pipeline has been validated on high-density task-based ERP data obtained in neonates and infants. Specifically, the authors compared the number of trials retained and the standardized measurement error (SME; Luck et al., 2021) obtained with the APICE toolbox, a standard, and a MADE-based processing pipeline. Results revealed that the APICE toolbox significantly retained more trials and reached lower SME values than the other two pipelines for infant ERP datasets. The standard pipeline retained significantly more trials than the APICE toolbox for the neonatal dataset, but this was accompanied by higher SME values suggesting lower data quality. Overall, the APICE toolbox seems promising as it may ensure high flexibility, good data recovery, and thus high reproducibility across populations.

These three toolboxes offer many customizable outputs for further analyses using appropriate software. Importantly, even though they do not offer direct visualization of the significant results, they offer crucial individual data quality metrics that allow the objective classification of individual datasets and automatic artifacts identification. While univariate statistics are still highly used in infant EEG research, future studies should prefer cluster-based permutation tests as done in adults

(Meyer et al., 2021). Indeed, ERP components recorded during early development may be ambiguous and traditional peak picking methods may not be optimal. Cluster-based permutation analyses can overcome this difficulty by not placing any a priori assumptions on component latencies. Multivariate analyses such as TRFs may be well adapted for analyzing EEG data gathered during continuous sensory stimulations (Jessen et al., 2019; 2021; see also Ashton et al., 2022). Spatial filters that reduce data dimensionality or multiway generalized canonical correlation analyses may also be very useful for analyzing multiple high-density infants' EEG data (De Cheveigné and Parra, 2014; de Cheveigné and Simon, 2008; Gloaguen et al., 2020). Moreover, the EEG-BIDS format (for Brain Imaging Data Structure; BIDS) has gained interest in the adult community because it provides harmonized metadata and offers a common baseline for comparisons of results from similar studies (Gorgolewski et al., 2016; Pernet et al., 2019; Niso et al., 2018). Nonetheless, the EEG-BIDS format, with a few exceptions (Meyer et al., 2021; Van Noordt et al., 2020) is still under-represented in the developmental community and not considered in the three previously mentioned toolboxes.

5. Conclusion

The recent methodological advances observed in developmental EEG and signal processing are of utmost importance to better understand brain-mind interaction from a developmental point of view, progressively reducing the gap between adult and developmental neuroimaging studies. In other words, the old Berger's promise that the EEG would provide a "window into the brain" (Berger, 1929; Michel and Murray, 2012) is also becoming more and more attainable for developmental research. Nonetheless, working with developmental populations clearly constrains most of the choices related to the experimental design, procedure, and analyses. The classic ERP approach is still essential to ensure the comparability and reliability of the results and determine the developmental continuum of specific cognitive processes from early infancy to adulthood. However, ERPs may not fully capture some oscillatory brain patterns that explain specific developmental cognitive changes (Morales and Bowers, 2022). In this sense, TF analyses applied to resting-state or task-related data are particularly relevant for studying ecologically valid paradigms involving long recordings. Until the recent development of standardized processing pipelines adapted to infants' EEG data, these choices primarily relied on the specific expertise that developmental researchers had acquired, rendering them almost exclusively operator-dependent. Moreover, even though specific designs and procedures can be more suitable than others to tackle specific cognitive questions, such choices may inherently vary with the age of the participants. For instance, the physical characteristics of different ages are still a major issue that must be considered. Indeed, one of the most challenging methodological goals of developmental EEG research is to build accurate models of age-related diffusion parameters that consider the changes in the physical properties of infants' developing brains. Because of their physical characteristics, infants' ERPs tend to be larger than adults due to a better diffusion, and fewer trials are needed to obtain clear ERPs but with lower SNR. Such models will significantly help in considering SNR variability at different ages. Furthermore, longitudinal and cross-sectional developmental studies should prefer within- instead of between-group comparisons to determine how a given effect occurs at different ages, net of obvious anatomical maturational differences. Additionally, the brain changes reported in developmental studies should be associated with later behavioral standardized outcomes to control and minimize the effects of the rapid physiological changes that occur in these populations.

Therefore, by offering fine-grained signal processing tools best adapted to each age range and data, standardized pipelines will help promote replicability and comparability across experiments and ages. While the MADE pipeline might be well adapted for standardized processing of resting-state and task-based EEG data acquired with high-density EEG

systems, it may not be compatible with data acquired with low-density EEG setups. The HAPPE pipeline appears more flexible because it allows processing of short-duration resting-state and task-related recordings obtained with different electrode layouts and systems. Nonetheless, the mandatory 1 Hz High-pass filter prevents using this toolbox for developmental studies targeting low-frequency ERP components. Finally, APICE may be the more flexible pipeline for data compatibility as it offers an extensive range of denoising tools adapted to developmental data. Although challenging, the acquisition of EEG during early development offers a unique opportunity to understand better the emergence of complex cognitive functions in humans. The development of standardized pipelines, new experimental paradigms, and analysis tools pave the way to a bright future for cognitive developmental EEG studies, inevitably bringing new challenges and exciting perspectives.

Data and code availability statement

No data presented in this manuscript was newly acquired. No code was specifically written for this manuscript.

Declaration of Competing Interest

The authors declare they have no conflict of interest.

Credit authorship contribution statement

Estelle Hervé: Conceptualization, Writing – original draft. **Giovanni Mento:** Conceptualization, Writing – review & editing. **Béatrice Desnous:** Conceptualization, Writing – review & editing. **Clément François:** Conceptualization, Supervision, Writing – review & editing.

Acknowledgments

This work was funded by the CNRS "80PRIME" grant, "DevLang project", and the French National Agency for Research (ANR), "BabyLang project" (ANR-20-CE28-0017) to CF. This work, carried out within the Institut Convergence ILCB (ANR-16-CONV-0002), has benefited from support from the French government, managed by the French National Agency for Research (ANR) and the Excellence Initiative of Aix-Marseille University (A * MIDE). Finally, this work was carried out under the research program "Dipartimenti di Eccellenza" 970 (art.1, commi 314–337 legge 232/2016), which was supported by a grant from MIUR to the Department of General Psychology, University of Padova. The authors would like to thank the three anonymous reviewers for their constructive comments on a previous version of the manuscript.

References

- Alho, K., Sainio, K., Sajaniemi, N., Reinikainen, K., Näätänen, R., 1990a. Event-related brain potential of human newborns to pitch change of an acoustic stimulus. *Electroencephalogr. Clin. Neurophysiol. Evoked Potentials Sect.* 77 (2), 151–155.
- Alho, K., Sajaniemi, N.K., Niittyvuopio, T., O Sainio, K., Näätänen, R., 1990b. ERPs to an auditory stimulus change in preterm and fullterm infants. In: *Psychophysiological Brain Research*. Tilburg University Press, pp. 139–142.
- Almli, C.R., Rivkin, M.J., McKinstry, R.C. Brain Development Cooperative Group, 2007. The NIH MRI study of normal brain development (Objective-2): newborns, infants, toddlers, and preschoolers. *Neuroimage* 35 (1), 308–325.
- Ashton, K., Zinszer, B.D., Cichy, R.M., Nelson, C.A., Aslin, R.N., Bayet, L., 2022. Time-resolved multivariate pattern analysis of infant EEG data: a practical tutorial. *Dev. Cogn. Neurosci.* 54, 101094.
- Attaheri, A., Choisealbh, Á.N., Di Liberto, G.M., Rocha, S., Brusini, P., Mead, N., Olawole-Scott, H., Boutris, P., Gibbon, S., Williams, I., Grey, C., Flanagan, S., Goswami, U., 2022. Delta-and theta-band cortical tracking and phase-amplitude coupling to sung speech by infants. *Neuroimage* 247, 118698.
- Atkinson, J., Braddick, O., 2012. Visual attention in the first years: typical development and developmental disorders. *Dev. Med. Child Neurol.* 54 (7), 589–595.
- Azzerboni, B., Foresta, F.L., Mammone, N., Morabito, F.C., 2005. A new approach based on wavelet-ICA algorithms for fetal electrocardiogram extraction. In: *Proceedings of the ESANN*, pp. 193–198.
- Barnet, A. B., 1971. EEG Audiometry in Children Under Three Years of Age. *Acta Otolaryngologica* 72 (1–6), 1–13. doi:10.3109/00016487109122450.

- Bastos, A.M., Schoffelen, J.M., 2016. A tutorial review of functional connectivity analysis methods and their interpretational pitfalls. *Front. Syst. Neurosci.* 9, 175.
- Bathelt, J., O'Reilly, H., de Haan, M., 2014. Cortical source analysis of high-density EEG recordings in children. *J. Vis. Exp.* 88, 51705.
- Bazhenova, O.V., Stroganova, T.A., Doussard-Roosevelt, J.A., Posikera, I.A., Porges, S.W., 2007. Physiological responses of 5-month-old infants to smiling and blank faces. *Int. J. Psychophysiol.* 63 (1), 64–76.
- Becker, A.B., Schild, U., Friedrich, C.K., 2014. ERP correlates of word onset priming in infants and young children. *Dev. Cogn. Neurosci.* 9, 44–55.
- Begus, K., Bonawitz, E., 2020. The rhythm of learning: theta oscillations as an index of active learning in infancy. *Dev. Cogn. Neurosci.* 45, 100810.
- Begus, K., Southgate, V., Gliga, T., 2015. Neural mechanisms of infant learning: differences in frontal theta activity during object exploration modulate subsequent object recognition. *Biol. Lett.* 11 (5), 20150041.
- Bekinschtein, T. A., Dehaene, S., Rohaut, B., Tadel, F., Cohen, L., Naccache, L., 2009. Neural signature of the conscious processing of auditory regularities. *Proceedings of the National Academy of Sciences* 106 (5), 1672–1677. doi:10.1073/pnas.0809667106.
- Bell, M.A., Cuevas, K., 2012. Using EEG to study cognitive development: issues and practices. *J. Cogn. Dev.* 13 (3), 281–294.
- Bell, M.A., Wolfe, C.D., 2007. Changes in brain functioning from infancy to early childhood: evidence from EEG power and coherence working memory tasks. *Dev. Neuropsychol.* 31 (1), 21–38.
- Bell, M.A., Wolfe, C.D., Schmidt, L.A., Segalowitz, S.J., 2008. The use of the electroencephalogram in research on cognitive development. In: *Developmental Psychophysiology: Theory, Systems, and Methods*. Cambridge University Press, pp. 150–170.
- Berger, H., 1929. Über das elektroencephalogramm des menschen. *Arch. Psychiatr. Nervenkrankh.* 87 (1), 527–570.
- Bisiacchi, P.S., Mento, G., Suppiej, A., 2009. Cortical auditory processing in preterm newborns: an ERP study. *Biol. Psychol.* 82 (2), 176–185.
- Boersma, M., Smit, D.J.A., de Bie, H.M.A., Van Baal, G.C.M., Boomsma, D.I., de Geus, E.J.C., Delemarre-van de Waal, H.A., Stam, C.J., 2011. Network analysis of resting state EEG in the developing young brain: Structure comes with maturation. *Hum. Brain Mapp.* 32 (3), 413–425.
- Bosseler, A.N., Taulu, S., Pihko, E., Mäkelä, J.P., Imada, T., Ahonen, A., Kuhl, P.K., 2013. Theta brain rhythms index perceptual narrowing in infant speech perception. *Front. Psychol.* 4, 690.
- Bosseler, A.N., Teinonen, T., Tervaniemi, M., Huotilainen, M., 2016. Infant directed speech enhances statistical learning in newborn infants: an ERP study. *PLoS One* 11 (9), e0162177.
- Buiatti, M., Di Giorgio, E., Piazza, M., Polloni, C., Menna, G., Taddei, F., Baldo, E., Val-lortigara, G., 2019. Cortical route for facelike pattern processing in human newborns. *Proc. Natl. Acad. Sci.* 116 (10), 4625–4630.
- Buzsáki, G., Draguhn, A., 2004. Neuronal oscillations in cortical networks. *Science* 304 (5679), 1926–1929.
- Buzzell, G.A., Barker, T.V., Troller-Renfree, S.V., Bernat, E.M., Bowers, M.E., Morales, S., Bowman, L.C., Henderson, H.A., Pine, D.S., Fox, N.A., 2019. Adolescent cognitive control, theta oscillations, and social observation. *Neuroimage* 198, 13–30.
- Carver, L.J., Vaccaro, B.G., 2007. 12-month-old infants allocate increased neural resources to stimuli associated with negative adult emotion. *Dev. Psychol.* 43 (1), 54–69.
- Castellanos, N.P., Makarov, V.A., 2006. Recovering EEG brain signals: artifact suppression with wavelet enhanced independent component analysis. *J. Neurosci. Methods* 158 (2), 300–312.
- Čeponiene, R., Kushnerenko, E., Fellman, V., Renlund, M., Suominen, K., Näätänen, R., 2002. Event-related potential features indexing central auditory discrimination by newborns. *Cogn. Brain Res.* 13 (1), 101–113.
- Cheour, M., Čeponiene, R., Lehtokoski, A., Luuk, A., Allik, J., Alho, K., Näätänen, R., 1998a. Development of language-specific phoneme representations in the infant brain. *Nat. Neurosci.* 1 (5), 351–353.
- Cheour, M., Alho, K., Čeponienė, R., Reinikainen, K., Sainio, K., Pohjavuori, M., Aaltonen, O., Näätänen, R., 1998b. Maturation of mismatch negativity in infants. *Int. J. Psychophysiol.* 29 (2), 217–226.
- Cheour, M., Kushnerenko, E., Čeponiene, R., Fellman, V., Näätänen, R., 2002a. Electric brain responses obtained from newborn infants to changes in duration in complex harmonic tones. *Dev. Neuropsychol.* 22 (2), 471–479.
- Cheour, M., Čeponienė, R., Leppänen, P., Alho, K., Kujala, T., Renlund, M., Felmann, V., Näätänen, R., 2002b. The auditory sensory memory trace decays rapidly in newborns. *Scand. J. Psychol.* 43 (1), 33–39.
- Cheour, M., Leppänen, P.H., Kraus, N., 2000. Mismatch negativity (MMN) as a tool for investigating auditory discrimination and sensory memory in infants and children. *Clinical neurophysiology* 111 (1), 4–16.
- Cheour-Luhtanen, M., Alho, K., Sainio, K., Rinne, T., Reinikainen, K., Pohjavuori, M., Renlund, M., Aaltonen, O., Eerola, O., Näätänen, R., 1996. The ontogenetically earliest discriminative response of the human brain. *Psychophysiology* 33, 478–481.
- Choi, D., Batterink, L.J., Black, A.K., Paller, K.A., Werker, J.F., 2020. Preverbal infants discover statistical word patterns at similar rates as adults: evidence from neural entrainment. *Psychol. Sci.* 31 (9), 1161–1173.
- Cirelli, L.K., Spinelli, C., Nozaradan, S., Trainor, L.J., 2016. Measuring neural entrainment to beat and meter in infants: effects of music background. *Front. Neurosci.* 10, 229.
- Clarkson, M.G., Clifton, R.K., Swain, I.U., Perris, E.E., 1989. Stimulus duration and repetition rate influence newborns' head orientation toward sound. *Dev. Psychobiol.* 22 (7), 683–705.
- Connell, J., Oozeer, R., de Vries, L., Dubowitz, L.M., Dubowitz, V., 1989. Continuous EEG monitoring of neonatal seizures: diagnostic and prognostic considerations. *Arch. Dis. Child.* 64 (4 Spec No), 452–458.
- Conte, S., Richards, J.E., Guy, M.W., Xie, W., Roberts, J.E., 2020. Face-sensitive brain responses in the first year of life. *Neuroimage* 211, 116602.
- Cotter, R.B., Burke, J.D., Loeber, R., Navratil, J.L., 2002. Innovative retention methods in longitudinal research: a case study of the developmental trends study. *J. Child Fam. Stud.* 11 (4), 485–498.
- Courchesne, E., Ganz, L., Norcia, A.M., 1981. Event-related brain potentials to human faces in infants. *Child Dev.* 52 (3), 804–811.
- Crosse, M.J., Di Liberto, G.M., Bednar, A., Lalor, E.C., 2016. The multivariate temporal response function (mTRF) toolbox: A MATLAB toolbox for relating neural signals to continuous stimuli. *Front. Hum. Neurosci.* 10.
- Csibra, G., Davis, G., Spratling, M.W., Johnson, M.H., 2000. Gamma oscillations and object processing in the infant brain. *Science* 290 (5496), 1582–1585.
- Cuevas, K., Cannon, E.N., Yoo, K., Fox, N.A., 2014. The infant EEG mu rhythm: methodological considerations and best practices. *Dev. Rev.* 34 (1), 26–43.
- Cuevas, K., Raj, V., Bell, M.A., 2012. Functional connectivity and infant spatial working memory: a frequency band analysis: Infant frequency bands and EEG coherence. *Psychophysiology* 49 (2), 271–280.
- de Cheveigné, A., Parra, L.C., 2014. Joint decorrelation, a versatile tool for multichannel data analysis. *Neuroimage* 98, 487–505.
- de Cheveigné, A., Simon, J.Z., 2008. Denoising based on spatial filtering. *J. Neurosci. Methods* 171 (2), 331–339.
- de Haan, M., 2013. *Infant EEG and Event-Related Potentials*. Psychology Press.
- de Haan, M., Nelson, C. A., 1999. Brain activity differentiates face and object processing in 6-month-old infants. *Developmental Psychology* 35 (4), 1113–1121. doi:10.1037/0012-1649.35.4.1113.
- de Haan, M., Pascalis, O., Johnson, M.H., 2002. Specialization of neural mechanisms underlying face recognition in human infants. *J. Cogn. Neurosci.* 14 (2), 199–209.
- de Haan, M., Nelson, C.A., 1997. Recognition of the mother's face by six-month-old infants: a neurobehavioral study. *Child Dev.* 68 (2), 187–210.
- de Heering, A., Rossion, B., 2015. Rapid categorization of natural face images in the infant right hemisphere. *ELife*, 4, 1–14.
- Debnath, R., Salo, V.C., Buzzell, G.A., Yoo, K.H., Fox, N.A., 2019. Mu rhythm desynchronization is specific to action execution and observation: Evidence from time-frequency and connectivity analysis. *Neuroimage* 184, 496–507.
- Debnath, R., Buzzell, G.A., Morales, S., Bowers, M.E., Leach, S.C., Fox, N.A., 2020. The Maryland analysis of developmental EEG (MADE) pipeline. *Psychophysiology* 57 (6), e13580.
- DeBoer, T., Scott, L., Nelson, C.A., Handy, T., 2004. Event-related potentials in developmental populations. In: *Event-Related Potentials: A Methods Handbook*. MIT Press, pp. 263–297.
- Dehaene-Lambertz, G., Dehaene, S., 1994. Speed and cerebral correlates of syllable discrimination in infants. *Nature* 370 (6487), 292–295.
- Dehaene-Lambertz, G., 2000. Cerebral specialization for speech and non-speech stimuli in infants. *J. Cogn. Neurosci.* 12 (3), 449–460.
- Delorme, A., Makeig, S., 2004. EEGLAB: An open source toolbox for analysis of single-trial EEG dynamics including independent component analysis. *J. Neurosci. Methods* 134 (1), 9–21.
- Di Lorenzo, R., van den Boomen, C., Kemner, C., Junge, C., 2020. Charting development of ERP components on face-categorization: results from a large longitudinal sample of infants. *Dev. Cogn. Neurosci.* 45, 100840.
- Ding, N., Simon, J.Z., 2012. Emergence of neural encoding of auditory objects while listening to competing speakers. *Proc. Natl. Acad. Sci.* 109 (29), 11854–11859.
- Ding, N., Simon, J.Z., 2014. Cortical entrainment to continuous speech: functional roles and interpretations. *Front. Hum. Neurosci.* 8, 311.
- Doelling, K.B., Poeppel, D., 2015. Cortical entrainment to music and its modulation by expertise. *Proc. Natl. Acad. Sci.* 112 (45), E6233–E6242.
- Duarte, A., Hearons, P., Jiang, Y., Delvin, M.C., Newsome, R.N., Verhaeghen, P., 2013. Retrospective attention enhances visual working memory in the young but not the old: an ERP study. *Psychophysiology* 50 (5), 465–476.
- Elmer, S., Valizadeh, S.A., Cunillera, T., Rodriguez-Fornells, A., 2021. Statistical learning and prosodic bootstrapping differentially affect neural synchronization during speech segmentation. *Neuroimage* 235, 118051.
- Fitzgibbon, S.P., Powers, D.M.W., Pope, K.J., Clark, C.R., 2007. Removal of EEG noise and artifact using blind source separation. *J. Clin. Neurophysiol.* 24 (3), 232–243.
- Fló, A., Benjamin, L., Palu, M., Dehaene-Lambertz, G., 2022a. Sleeping neonates track transitional probabilities in speech but only retain the first syllable of words. *Sci. Rep.* 12 (1), 1–13.
- Fló, A., Gennari, G., Benjamin, L., Dehaene-Lambertz, G., 2022b. Automated pipeline for infants continuous EEG (APICE): a flexible pipeline for developmental studies. *Dev. Cogn. Neurosci.*, 101077.
- Fox, N.A., Henderson, H.A., Rubin, K.H., Calkins, S.D., Schmidt, L.A., 2001. Continuity and discontinuity of behavioral inhibition and exuberance: psychophysiological and behavioral influences across the first four years of life. *Child Dev.* 72 (1), 1–21.
- François, C., Rodriguez-Fornells, A., Teixidó, M., Agut, T., Bosch, L., 2021. Attenuated brain responses to speech sounds in moderate preterm infants at term age. *Dev. Sci.* 24 (1), e12990.
- François, C., Teixidó, M., Takerkart, S., Agut, T., Bosch, L., Rodriguez-Fornells, A., 2017. Enhanced neonatal brain responses to sung streams predict vocabulary outcomes by age 18 months. *Sci. Rep.* 7 (1), 1–13.
- Friederici, A.D., Friedrich, M., Weber, C., 2002. Neural manifestation of cognitive and precognitive mismatch detection in early infancy. *Neuroreport* 13 (10), 1251–1254.
- Friedrich, M., Weber, C., Friederici, A.D., 2004. Electrophysiological evidence for delayed mismatch response in infants at-risk for specific language impairment. *Psychophysiology* 41 (5), 772–782.

- Friedrich, M., Friederici, A.D., 2004. N400-like semantic incongruity effect in 19-month-olds: processing known words in picture contexts. *J. Cogn. Neurosci.* 16 (8), 1465–1477.
- Friedrich, M., Friederici, A.D., 2005. Lexical priming and semantic integration reflected in the event-related potential of 14-month-olds. *Neuroreport* 16 (6), 653–656.
- Friedrich, C.K., Schild, U., Röder, B., 2009. Electrophysiological indices of word fragment priming allow characterizing neural stages of speech recognition. *Biol. Psychol.* 80 (1), 105–113.
- Fries, P., 2005. A mechanism for cognitive dynamics: Neuronal communication through neuronal coherence. *Trends Cogn. Sci.* 9 (10), 474–480.
- Fujioka, T., Mourad, N., He, C., Trainor, L.J., 2011. Comparison of artifact correction methods for infant EEG applied to extraction of event-related potential signals. *Clinical Neurophysiology* 122 (1), 43–51.
- Gabard-Durnam, L.J., Mendez Leal, A.S., Wilkinson, C.L., Levin, A.R., 2018. The Harvard automated processing pipeline for electroencephalography (HAPPE): standardized processing software for developmental and high-artifact data. *Front. Neurosci.* 12, 97.
- Galambos, R., Makeig, S., Talmachoff, P.J., 1981. A 40-Hz auditory potential recorded from the human scalp. *Proc. Natl. Acad. Sci.* 78 (4), 2643–2647.
- Galbraith, S., Bowden, J., Mander, A., 2017. Accelerated longitudinal designs: An overview of modelling, power, costs and handling missing data. *Statistical methods in medical research* 26 (1), 374–398. doi:10.1177/0962280214547150.
- Gargiulo, P., Belfiore, P., Friðgeirsson, E.A., Vanhatalo, S., Ramon, C., 2015. The effect of fontanel on scalp EEG potentials in the neonate. *Clin. Neurophysiol.* 126 (9), 1703–1710.
- Geangu, E., Roberti, E., Turati, C., 2021. Do infants represent human actions cross-modally? An ERP visual-auditory priming study. *Biol. Psychol.* 160, 108047.
- Giraud, A.L., Poeppel, D., 2012. Cortical oscillations and speech processing: emerging computational principles and operations. *Nat. Neurosci.* 15 (4), 511–517.
- Gluga, T., Dehaene-Lambertz, G., 2007. Development of a view-invariant representation of the human head. *Cognition* 102 (2), 261–288.
- Gloaguen, A., Philippe, C., Frouin, V., Gennari, G., Dehaene-Lambertz, G., Le Brusquet, L., Tenenhaus, A., 2020. Multiway generalized canonical correlation analysis. *Biostatistics* 0 (0), 1–29.
- Gomarus, H.K., Althaus, M., Wijers, A.A., Minderaa, R.B., 2006. The effects of memory load and stimulus relevance on the EEG during a visual selective memory search task: an ERP and ERD/ERS study. *Clin. Neurophysiol.* 117 (4), 871–884.
- Gorgolewski, K.J., Auer, T., Calhoun, V.D., Craddock, R.C., Das, S., Duff, E.P., Flandin, G., Ghosh, S.S., Glatard, T., Halchenko, Y.O., Handwerker, D.A., Hanke, M., Keator, D., Li, X., Michael, Z., Maumet, C., Nichols, B.N., Nichols, T.E., Pellman, J., ... Poldrack, R.A., 2016. The brain imaging data structure, a format for organizing and describing outputs of neuroimaging experiments. *Sci. Data* 3 (1), 1–9.
- Gramfort, A., Luessi, M., Larson, E., Engemann, D.A., Strohmeier, D., Brodbeck, C., Goj, R., Jas, M., Brooks, T., Parkkonen, L., Hämäläinen, M., 2013. MEG and EEG data analysis with MNE-Python. *Front. Neurosci.* 7, 267.
- Graven, S., 2006. Sleep and brain development. *Clin. Perinatol.* 33 (3), 693–706.
- Gredebäck, G., Kaduk, K., Bakker, M., Gottwald, J., Ekberg, T., Elsner, C., Reid, V., Kenward, B., 2015. The neuropsychology of infants' pro-social preferences. *Dev. Cogn. Neurosci.* 12, 106–113.
- Grune, K., Metz, A.M., Hagenendorf, H., Fischer, S., 1996. Information processing in working memory and event-related brain potentials. *Int. J. Psychophysiol.* 23 (1-2), 111–120.
- Guy, M.W., Zieber, N., Richards, J.E., 2016. The cortical development of specialized face processing in infancy. *Child Dev.* 87 (5), 1581–1600.
- Haartsen, R., van der Velde, B., Jones, E.J.H., Johnson, M.H., Kemner, C., 2020. Using multiple short epochs optimises the stability of infant EEG connectivity parameters. *Sci. Rep.* 10 (1), 12703.
- Háden, G.P., Honing, H., Török, M., Winkler, I., 2015a. Detecting the temporal structure of sound sequences in newborn infants. *Int. J. Psychophysiol.* 96 (1), 23–28.
- Háden, G.P., Németh, R., Török, M., Winkler, I., 2015b. Predictive processing of pitch trends in newborn infants. *Brain Res.* 1626, 14–20.
- Halit, H., de Haan, M., Johnson, M.H., 2003. Cortical specialisation for face processing: face-sensitive event-related potential components in 3- and 12-month-old infants. *Neuroimage* 19 (3), 1180–1193.
- Hämäläinen, J.A., Ortiz-Mantilla, S., Benasich, A.A., 2011. Source localization of event-related potentials to pitch change mapped onto age-appropriate MRIs at 6 months of age. *Neuroimage* 54 (3), 1910–1918.
- Haresign, I.M., Phillips, E., Whitehorn, M., Noreika, V., Jones, E.J.H., Leong, V., Wass, S.V., 2021. Automatic classification of ICA components from infant EEG using MARA. *Dev. Cogn. Neurosci.* 52, 101024.
- Haresign, I.M., Phillips, E., Whitehorn, M., Goupil, L., Noreika, V., Leong, V., Wass, S.V., 2022. Measuring the temporal dynamics of inter-personal neural entrainment in continuous child-adult EEG hyperscanning data. *Dev. Cogn. Neurosci.*, 101093.
- He, W., Sowman, P.F., Brock, J., Etchell, A.C., Stam, C.J., Hillebrand, A., 2019. Increased segregation of functional networks in developing brains. *Neuroimage* 200, 607–620.
- Henin, S., Turk-Browne, N.B., Friedman, D., Liu, A., Dugan, P., Flinker, A., Melloni, L., 2021. Learning hierarchical sequence representations across human cortex and hippocampus. *Sci. Adv.* 7 (8), eabc4530.
- Hladký, Havlíček, 2013. Was Tinbergen an Aristotelian? Comparison of Tinbergen's four whys and Aristotle's four causes. *Hum. Ethol. Bull.* 28 (4), 3–11.
- Hoehl, S., Wahl, S., 2012. Recording infant ERP data for cognitive research. *Dev. Neuropsychol.* 37 (3), 187–209.
- Hoehl, S., Wahl, S., Pauen, S., 2014a. Disentangling the effects of an adult model's eye gaze and head orientation on young infants' processing of a previously attended object. *Infancy* 19 (1), 53–64.
- Hoehl, S., Michel, C., Reid, V.M., Parise, E., Striano, T., 2014b. Eye contact during live social interaction modulates infants' oscillatory brain activity. *Soc. Neurosci.* 9 (3), 300–308.
- Hurwitz, L.B., Schmitt, K.L., Olsen, M.K., 2017. Facilitating development research: suggestions for recruiting and re-recruiting children and families. *Front. Psychol.* 8, 1525.
- Hosain, S., La Vega-Talbot, M., Solomon, G., Green, N., 2003. Apneic Seizures in Infants: Role of Continuous EEG Monitoring. *Clinical Electroencephalography* 34 (4), 197–200.
- Hu, S., Stead, M., Dai, Q., Worrell, G.A., 2010. On the recording reference contribution to EEG correlation, phase synchrony, and coherence. *IEEE Trans. Syst. Man Cybern. B Cybern.* 40, 1294–1304.
- Isler, J.R., Tarullo, A.R., Grieve, P.G., Housman, E., Kaku, M., Stark, R.I., Fifer, W.P., 2012. Toward an electrocortical biomarker of cognition for newborn infants. *Dev. Sci.* 15 (2), 260–271.
- Jeschonek, S., Marinovic, V., Hoehl, S., Elsner, B., Pauen, S., 2010. Do animals and furniture items elicit different brain responses in human infants? *Brain Dev.* 32 (10), 863–871.
- Jessen, S., Fiedler, L., Münte, T.F., Obleser, J., 2019. Quantifying the individual auditory and visual brain response in 7- month-old infants watching a brief cartoon movie. *Neuroimage* 202, 116060.
- Jessen, S., Obleser, J., Tune, S., 2021. Neural Tracking in Infants – An Analytical Tool for Multisensory Social Processing in Development. 52. *Dev. Cogn. Neurosci.*
- Johnson, M.H., de Haan, M., Oliver, A., Smith, W., Hatzakis, H., Tucker, L.A., Csibra, G., 2001. Recording and analyzing high-density event-related potentials with infants using the geodesic sensor net. *Dev. Neuropsychol.* 19 (3), 295–323.
- Johnson, M.H., 2001. Functional brain development in humans. *Nat. Rev. Neurosci.* 2 (7), 475–483.
- Jonkman, L.M., 2006. The development of preparation, conflict monitoring and inhibition from early childhood to young adulthood; a Go/Nogo ERP study. *Brain Res.* 1097 (1), 181–193.
- Kabdebon, C., Leroy, F., Simmonet, H., Perrot, M., Dubois, J., Dehaene-Lambertz, G., 2014. Anatomical correlations of the international 10–20 sensor placement system in infants. *Neuroimage* 99, 342–356.
- Kabdebon, C., Pena, M., Buiatti, M., Dehaene-Lambertz, G., 2015. Electrophysiological evidence of statistical learning of long-distance dependencies in 8-month-old preterm and full-term infants. *Brain Lang.* 148, 25–36.
- Kabdebon, C., Fló, A., de Heering, A., Aslin, R., 2022. The power of rhythms: how steady-state evoked responses reveal early neurocognitive development. *Neuroimage* 254, 119150.
- Kadosh, K. C., Johnson, M. H., 2007. Developing a cortex specialized for face perception. *Trends in Cognitive Sciences* 11 (9), 367–369. doi:10.1016/j.tics.2007.06.007.
- Kailaheimo-Lönnqvist, L., Virtala, P., Fandakova, Y., Partanen, E., Leppänen, P.H.T., Thiede, A., Kujala, T., 2020. Infant event-related potentials to speech are associated with prelinguistic development. *Dev. Cogn. Neurosci.* 45, 100831.
- Kalashnikova, M., Peter, V., Di Liberto, G.M., Lalor, E.C., Burnham, D., 2018. Infant-directed speech facilitates seven-month-old infants' cortical tracking of speech. *Sci. Rep.* 8 (1), 13745.
- Kappenman, E.S., Luck, S.J., 2011. *The Oxford Handbook of Event-Related Potential Components*, 1st ed. Oxford University Press.
- Karrer, J.H., Karrer, R., Bloom, D., Chaney, L., Davis, R., 1998. Event-related brain potentials during an extended visual recognition memory task depict delayed development of cerebral inhibitory processes among 6-month-old infants with down syndrome. *Int. J. Psychophysiol.* 29 (2), 167–200.
- Karrer, R., Ackles, P.K., 1987. Visual event-related potentials of infants during a modified oddball procedure. *Electroencephalogr. Clin. Neurophysiol.* 40, 603–608.
- Kaufman, J., Csibra, G., Johnson, M.H., 2003. Representing occluded objects in the human infant brain. *Proc. R. Soc. Lond. B Biol. Sci.* 270 (suppl_2), S140–S143.
- Klimesch, W., 1999. EEG alpha and theta oscillations reflect cognitive and memory performance: a review and analysis. *Brain Res. Rev.* 29 (2-3), 169–195.
- Kooijman, V., Hagoort, P., Cutler, A., 2005. Electrophysiological evidence for prelinguistic infants' word recognition in continuous speech. *Cogn. Brain Res.* 24 (1), 109–116.
- Kopp, F., Lindenberger, U., 2011. Effects of joint attention on long-term memory in 9-month-old infants: an event-related potentials study. *Dev. Sci.* 14 (4), 660–672.
- Köster, M., Langeloh, M., Hoehl, S., 2019. Visually entrained theta oscillations increase for unexpected events in the infant brain. *Psychol. Sci.* 30 (11), 1656–1663.
- Kulke, L., Atkinson, J., Braddick, O., 2017. Neural mechanisms of attention become more specialised during infancy: Insights from combined eye tracking and EEG. *Developmental psychobiology* 59 (2), 250–260.
- Kushnerenko, E., Ceponiene, R., Balan, P., Fellman, V., Näätänen, R., 2002. Maturation of the auditory change detection response in infants: a longitudinal ERP study. *Neuroreport* 13 (15), 1843–1848.
- Kushnerenko, E., Teinonen, T., Volein, A., Csibra, G., 2008. Electrophysiological evidence of illusory audiovisual speech percept in human infants. *Proc. Natl. Acad. Sci.* 105 (32), 11442–11445.
- Lachaux, J.P., Rodriguez, E., Martinerie, J., Varela, F.J., 1999. Measuring phase synchrony in brain signals. *Hum. Brain Mapp.* 8 (4), 194–208.
- Lakatos, P., Shah, A. S., Knuth, K. H., Ulbert, I., Karmos, G., Schroeder, C. E., 2005. An oscillatory hierarchy controlling neuronal excitability and stimulus processing in the auditory cortex. *Journal of neurophysiology* 94 (3), 1904–1911.
- Lehtonen, J., Valkonen-Korhonen, M., Georgiadis, S., Tarvainen, M.P., Lappi, H., Niskanen, J.P., Pääkkönen, A., Karjalainen, P.A., 2016. Nutritive sucking induces age-specific EEG-changes in 0-24 week-old infants. *Infant behavior & development* 45 (Pt A), 98–108.
- Lelou, A., Rekod, D., Poncet, F., Schaal, B., Durand, K., Rossion, B., Baudouin, J., 2020. Maternal odor shapes rapid face categorization in the infant brain. *Dev. Sci.* 23 (2), e12877.

- Leong, V., Byrne, E., Clackson, K., Georgieva, S., Lam, S., Wass, S., 2017. Speaker gaze increases information coupling between infant and adult brains. *Proc. Natl. Acad. Sci.* 114 (50), 13290–13295.
- Leppänen, J.M., Moulson, M.C., Vogel-Farley, V.K., Nelson, C.A., 2007. An ERP study of emotional face processing in the adult and infant brain. *Child Dev.* 78 (1), 232–245.
- Leppänen, P.H.T., Eklund, K.M., Lyytinen, H., 1997. Event-related brain potentials to change in rapidly presented acoustic stimuli in newborns. *Dev. Neuropsychol.* 13 (2), 175–204.
- Leppänen, P.H.T., Hämäläinen, J.A., Salminen, H.K., Eklund, K.M., Guttorm, T.K., Lohvansuu, K., Puolakanaho, A., Lyytinen, H., 2010. Newborn brain event-related potentials revealing atypical processing of sound frequency and the subsequent association with later literacy skills in children with familial dyslexia. *Cortex* 46 (10), 1362–1376.
- Lew, S., Sliva, D.D., Choe, M., Grant, P.E., Okada, Y., Wolters, C.H., Hämäläinen, M.S., 2013. Effects of sutures and fontanelles on MEG and EEG source analysis in a realistic infant head model. *Neuroimage* 76, 282–293.
- Lerousseau, J.P., Trébuchon, A., Morillon, B., Schön, D., 2021. Frequency selectivity of persistent cortical oscillatory responses to auditory rhythmic stimulation. *J. Neurosci.* 41 (38), 7991–8006.
- Liao, Y., Acar, Z.A., Makeig, S., Deak, G., 2015. EEG imaging of toddlers during dyadic turn-taking: Mu-rhythm modulation while producing or observing social actions. *Neuroimage* 112, 52–60.
- Lloyd, R., Goulding, R., Filan, P., Boylan, G., 2015. Overcoming the practical challenges of electroencephalography for very preterm infants in the neonatal intensive care unit. *Acta Paediatr.* 104 (2), 152–157.
- Lopez, K. L., Monachino, A. D., Morales, S., Leach, S. C., Bowers, M. E., & Gabard-Durnam, L. J. (2021). HAPPILEE: the Harvard automated processing pipeline in low electrode electroencephalography, a standardized software for low density EEG and ERP data. [bioRxiv](https://arxiv.org/abs/2108.00000).
- Lovio, R., Pakarinen, S., Huotilainen, M., Alku, P., Silvennoinen, S., Näätänen, R., Kujala, T., 2009. Auditory discrimination profiles of speech sound changes in 6-year-old children as determined with the multi-feature MMN paradigm. *Clinical Neurophysiology* 120 (5), 916–921. doi:10.1016/j.clinph.2009.03.010.
- Luck, S.J., Stewart, A.X., Simmons, A.M., Rhemtulla, M., 2021. Standardized measurement error: a universal metric of data quality for averaged event-related potentials. *Psychophysiology* 58 (6), e13793.
- Lunghi, M., Piccardi, E.S., Richards, J.E., Simion, F., 2019. The neural correlates of orienting to walking direction in 6-month-old infants: an ERP study. *Dev. Sci.* 22 (6), e12811.
- MacDougall-Shackleton, S.A., 2011. The levels of analysis revisited. *Philos. Trans. R. Soc. B Biol. Sci.* 366 (1574), 2076–2085.
- Makeig, S., Bell, A. J., Jung, T.P., & Sejnowski, T. J. (1996). Independent component analysis of electroencephalographic data. *Advances in neural information processing systems*, 7.
- Maguire, M.J., Magnon, G., Fitzhugh, A.E., 2014. Improving data retention in EEG research with children using child-centered eye tracking. *Journal of neuroscience methods* 238, 78–81.
- Mammone, N., La Foresta, F., Morabito, F.C., 2012. Automatic artifact rejection from multichannel scalp EEG by wavelet ICA. *IEEE Sens. J.* 12 (3), 533–542.
- Mani, N., Plunkett, K., 2008. Fourteen-month-olds pay attention to vowels in novel words. *Dev. Sci.* 11 (1), 53–59.
- Mariscal, M.G., Levin, A.R., Gabard-Durnam, L.J., Xie, W., Tager-Flusberg, H., Nelson, C.A., 2021. EEG phase-amplitude coupling strength and phase preference: association with age over the first three years after Birth. *Eneuro* 8 (3).
- Martynova, O., Kirjavainen, J., Cheour, M., 2003. Mismatch negativity and late discriminative negativity in sleeping human newborns. *Neurosci. Lett.* 340 (2), 75–78.
- Maurer, U., Bucher, K., Brem, S., Brandeis, D., 2003. Development of the automatic mismatch response: from frontal positivity in kindergarten children to the mismatch negativity. *Clin. Neurophysiol.* 114 (5), 808–817.
- McCleery, J. P., Akshoomoff, N., Dobkins, K. R., Carver, L. J., 2009. Atypical Face Versus Object Processing and Hemispheric Asymmetries in 10-Month-Old Infants at Risk for Autism. *Biological Psychiatry* 66 (10), 950–957. doi:10.1016/j.biopsych.2009.07.031.
- Menn, K.H., Michel, C., Meyer, L., Hoehl, S., Männel, C., 2022. Natural infant-directed speech facilitates neural tracking of prosody. *Neuroimage* 251, 118991.
- Mento, G., Bisiacchi, P.S., 2012. Neurocognitive development in preterm infants: Insights from different approaches. *Neurosci. Biobehav. Rev.* 36 (1), 536–555.
- Mento, G., Valenza, E., 2016. Spatiotemporal neurodynamics of automatic temporal expectancy in 9-month old infants. *Sci. Rep.* 6 (1), 36525.
- Mento, G., Vallesi, A., 2016. Spatiotemporally dissociable neural signatures for generating and updating expectation over time in children: a high density-ERP study. *Dev. Cogn. Neurosci.* 19, 98–106.
- Mento, G., Suppiej, A., Altoè, G., Bisiacchi, P.S., 2010. Functional hemispheric asymmetries in humans: electrophysiological evidence from preterm infants. *Eur. J. Neurosci.* 31 (3), 565–574.
- Mento, G., 2013. The passive CNV: carving out the contribution of task-related processes to expectancy. *Front. Hum. Neurosci.* 7, 827.
- Mercuri, E., Von Siebenthal, K., Tutuncuoglu, S., Guzzetta, F., Casar, P., 1995. The effect of behavioural states on visual evoked responses in preterm and full-term newborns. *Neuropediatrics* 26, 211–213.
- Mesgarani, N., Cheung, C., Johnson, K., Chang, E.F., 2014. Phonetic feature encoding in human superior temporal gyrus. *Science* 343 (6174), 1006–1010.
- Meyer, M., van Schaik, Poli, F., Hunnius, S., 2021. How infant-directed actions enhance infants' attention, learning, and exploration: evidence from EEG and computational modeling. *Dev. Sci.* e13259.
- Meyer, M., Chung, H., Debnath, R., Fox, N., Woodward, A.L., 2022. Social context shapes neural processing of others' actions in 9-month-old infants. *J. Exp. Child. Psychol.* 213, 105260.
- Michel, C.M., Murray, M.M., 2012. Towards the utilization of EEG as a brain imaging tool. *Neuroimage* 61 (2), 371–385.
- Miljković, N., Matić, V., Van Huffel, S., Popović, M. B., 2010. Independent Component Analysis (ICA) methods for neonatal EEG artifact extraction: Sensitivity to variation of artifact properties. 10th Symposium on Neural Network Applications in Electrical Engineering 19–21. doi:10.1109/NEUREL.2010.5644041.
- Mognon, A., Jovicich, J., Bruzzone, L., Buiatti, M., 2011. ADJUST: an automatic EEG artifact detector based on the joint use of spatial and temporal features. *Psychophysiology* 48 (2), 229–240.
- Monroy, C., Domínguez-Martínez, E., Taylor, B., Marin, O.P., Parise, E., Reid, V.M., 2021. Understanding the causes and consequences of variability in infant ERP editing practices. *Dev. Psychobiol.* 63 (8), e22217.
- Morales, S., Bowers, M.E., 2022. Time-frequency analysis methods and their application in developmental EEG data. *Dev. Cogn. Neurosci.* 54, 101067.
- Morash, K.C., Bell, M.A., 2011. The role of inhibitory control in behavioral and physiological expressions of toddler executive function. *J. Exp. Child. Psychol.* 108 (3), 593–606.
- Moser, J., Schleger, F., Weiss, M., Sippel, K., Dehaene-Lambertz, G., Preissl, H., 2020. Magnetoencephalographic signatures of hierarchical rule learning in newborns. *Dev. Cogn. Neurosci.* 46, 100871.
- Mueller, J.L., Friederici, A.D., Männel, C., 2012. Auditory perception at the root of language learning. *Proc. Natl. Acad. Sci.* 109 (39), 15953–15958.
- Musacchia, G., Choudhury, N.A., Ortiz-Mantilla, S., Realpe-Bonilla, T., Roesler, C.P., Benasich, A.A., 2013. Oscillatory support for rapid frequency change processing in infants. *Neuropsychologia* 51 (13), 2812–2824.
- Näätänen, R., Pakarinen, S., Rinne, T., Takegata, R., 2004. The mismatch negativity (MMN): towards the optimal paradigm. *Clin. Neurophysiol.* 115 (1), 140–144.
- Näätänen, R., Jacobsen, T., Winkler, I., 2005. Memory-based or afferent processes in mismatch negativity (MMN): a review of the evidence. *Psychophysiology* 42 (1), 25–32.
- Näätänen, R., Paavilainen, P., Rinne, T., Alho, K., 2007. The mismatch negativity (MMN) in basic research of central auditory processing: a review. *Clin. Neurophysiol.* 118 (12), 2544–2590.
- Namerow, N.S., Scabassi, R.J., Enns, N.F., 1974. Somatosensory responses to stimulus trains: Normative data. *Electroencephalogr. Clin. Neurophysiol.* 37 (1), 11–21.
- Näätänen, R., 2000. Mismatch negativity (MMN): perspectives for application. *International journal of psychophysiology: official journal of the International Organization of Psychophysiology* 37 (1), 3–10. doi:10.1016/s0167-8760(00)00091-x.
- Nelson, C.A., 1997. Electrophysiological correlates of memory development in the first year of life. In: Reese, H.W., Franzen, M.D. (Eds.), *Biological and neuropsychological mechanisms: Life-span developmental psychology*. Lawrence Erlbaum Associates, Inc. 31, pp. 95–131.
- Nelson, C.A., Collins, P.F., 1992. Neural and behavioral correlates of visual recognition memory in 4- and 8-month-old infants. *Brain Cogn.* 19 (1), 105–121.
- Niso, G., Gorgolewski, K.J., Bock, E., Brooks, T.L., Flandin, G., Gramfort, A., Henson, R.N., Jas, M., Litvak, V., T. Moreau, J., Oostenveld, R., Schoffelen, J.M., Tadel, F., Wexler, J., Baillet, S., 2018. MEG-BIDS, the brain imaging data structure extended to magnetoencephalography. *Sci. Data* 5 (1), 180110.
- Norcia, A.M., Appelbaum, L.G., Ales, J.M., Cottareau, B.R., Rossion, B., 2015. The steady-state visual evoked potential in vision research: a review. *J. Vis.* 15 (6), 4–4.
- Noreika, V., Georgieva, S., Wass, S., Leong, V., 2020. 14 challenges and their solutions for conducting social neuroscience and longitudinal EEG research with infants. *Infant Behav. Dev.* 58, 101393.
- Nozaradan, S., 2014. Exploring how musical rhythm entrains brain activity with electroencephalogram frequency-tagging. *Philos. Trans. R. Soc. B Biol. Sci.* 369 (1658), 20130393.
- Oostenveld, R., Fries, P., Maris, E., Schoffelen, J.M., 2011. FieldTrip: open source software for advanced analysis of MEG, EEG, and invasive electrophysiological data. *Comput. Intell. Neurosci.* 2011, 1–9.
- O'Reilly, C., Larson, E., Richards, J.E., Elsabbagh, M., 2021. Structural templates for imaging EEG cortical sources in infants. *Neuroimage* 227, 117682.
- Orekhova, E.V., Elsabbagh, M., Jones, E.J., Dawson, G., Charman, T., Johnson, M.H., 2014. EEG hyper-connectivity in high-risk infants is associated with later autism. *J. Neurodev. Disord.* 6 (1), 1–11.
- Orekhova, E., Stroganova, T., Posikera, I., Elam, M., 2006. EEG theta rhythm in infants and preschool children. *Clin. Neurophysiol.* 117 (5), 1047–1062.
- Orekhova, E.V., Stroganova, T.A., Posikera, I.N., 2001. Alpha activity as an index of cortical inhibition during sustained internally controlled attention in infants. *Clin. Neurophysiol.* 112 (5), 740–749.
- Ortiz-Mantilla, S., Hämäläinen, J.A., Benasich, A.A., 2012. Time course of ERP generators to syllables in infants: a source localization study using age-appropriate brain templates. *Neuroimage* 59 (4), 3275–3287.
- Ortiz-Mantilla, S., Hamalainen, J.A., Musacchia, G., Benasich, A.A., 2013. Enhancement of gamma oscillations indicates preferential processing of native over foreign phonemic contrasts in infants. *J. Neurosci.* 33 (48), 18746–18754.
- Ortiz-Mantilla, S., Realpe-Bonilla, T., Benasich, A.A., 2019. Early interactive acoustic experience with non-speech generalizes to speech and confers a syllabic processing advantage at 9 months. *Cereb. Cortex* 29 (4), 1789–1801.
- Pang, E.W., Edmonds, G.E., Desjardins, R., Khan, S.C., Trainor, L.J., Taylor, M.J., 1998. Mismatch negativity to speech stimuli in 8-month-old infants and adults. *Int. J. Psychophysiol.* 29 (2), 227–236.
- Partanen, E., Pakarinen, S., Kujala, T., Huotilainen, M., 2013. Infants' brain responses for speech sound changes in fast multifeature MMN paradigm. *Clin. Neurophysiol.* 124 (8), 1578–1585.

- Partanen, E., Mårtensson, G., Hugoson, P., Huotilainen, M., Fellman, V., Ådén, U., 2022. Auditory processing of the brain is enhanced by parental singing for preterm infants. *Front. Neurosci.* 16.
- Peelle, J.E., Gross, J., Davis, M.H., 2013. Phase-locked responses to speech in human auditory cortex are enhanced during comprehension. *Cereb. Cortex* 23 (6), 1378–1387.
- Pelegriña, S., Molina, R., Rodríguez-Martínez, E.I., Linares, R., Gómez, C.M., 2020. Age-related changes in selection, recognition, updating and maintenance information in WM: an ERP study in children and adolescents. *Biol. Psychol.* 157, 107977.
- Pernet, C.R., Appelhoff, S., Gorgolewski, K.J., Flandin, G., Phillips, C., Delorme, A., Oostenveld, R., 2019. EEG-BIDS, an extension to the brain imaging data structure for electroencephalography. *Sci. Data* 6 (1), 103.
- Piazza, E.A., Hasenfratz, L., Hasson, U., Lew-Williams, C., 2020. Infant and adult brains are coupled to the dynamics of natural communication. *Psychol. Sci.* 31 (1), 6–17.
- Picton, T.W., Bentin, S., Berg, P., Donchin, E., Hillyard, S.A., Johnson, R., Miller, G.A., Ritter, W., Ruchkin, D.S., Rugg, M.D., Taylor, M.J., 2000. Guidelines for using human event-related potentials to study cognition: Recording standards and publication criteria. *Psychophysiology* 37 (2), 127–152.
- Picton, T.W., John, M.S., Dimitrijevic, A., Purcell, D., 2003. Human auditory steady-state responses: respuestas auditivas de estado estable en humanos. *Int. J. Audiol.* 42 (4), 177–219.
- Pressler, R., Bady, B., Binnie, C.D., Boylan, G.B., Connell, J.A., Lütsch, J., 2003. Neurophysiology of the neonatal period. In: *Clinical Neurophysiology: EEG, Paediatric Neurophysiology, Special Techniques and Applications*. Elsevier Health Sciences, pp. 450–506.
- Putkinen, V., Tervaniemi, M., Saarikivi, K., de Vent, N., Huotilainen, M., 2014. Investigating the effects of musical training on functional brain development with a novel Melodic MMN paradigm. *Neurobiol. Learn. Mem.* 110, 8–15.
- Ramos-Escobar, N., Segura, E., Olivé, G., Rodríguez-Fornells, A., François, C., 2021. Oscillatory activity and EEG phase synchrony of concurrent word segmentation and meaning-mapping in 9-year-old children. *Dev. Cogn. Neurosci.* 51, 101010.
- Ramos-Escobar, N., Mercier, M., Trébuchon-Fonséca, A., Rodríguez-Fornells, A., François, C., Schön, D., 2022. Hippocampal and auditory contributions to speech segmentation. *Cortex* 150, 1–11.
- Regan, D., 1982. Comparison of transient and steady-state methods. *Ann. N. Y. Acad. Sci.* 388 (1), 45–71.
- Reynolds, G.D., Courage, M.L., Richards, J.E., 2010. Infant attention and visual preferences: converging evidence from behavior, event-related potentials, and cortical source localization. *Dev. Psychol.* 46 (4), 886–904.
- Reynolds, G.D., Richards, J.E., 2005. Familiarization, attention, and recognition memory in infancy: an event-related potential and cortical source localization study. *Dev. Psychol.* 41 (4), 598–615.
- Reynolds, G.D., Richards, J.E., 2009. Cortical source localization of infant cognition. *Dev. Neuropsychol.* 34 (3), 312–329.
- Ribisl, K.M., Walton, M.A., Mowbray, C.T., Luke, D.A., Davidson, W.S., Bootsmiller, B.J., 1996. Minimizing participant attrition in panel studies through the use of effective retention and tracking strategies: Review and recommendations. *Eval. Progr. Plan.* 19 (1), 1–25.
- Richards, J.E., Sanchez, C., Phillips-Meek, M., Xie, W., 2016. A database of age-appropriate average MRI templates. *Neuroimage* 124, 1254–1259.
- Romo-Vázquez, R., Vélez-Pérez, H., Ranta, R., Louis Dorr, V., Maquin, D., Maillard, L., 2012. Blind source separation, wavelet denoising and discriminant analysis for EEG artefacts and noise cancelling. *Biomed. Signal Process. Control* 7 (4), 389–400.
- Saby, J.N., Marshall, P.J., 2012. The utility of EEG band power analysis in the study of infancy and early childhood. *Dev. Neuropsychol.* 37 (3), 253–273.
- Saffran, J.R., Aslin, R.N., Newport, E.L., 1996. Statistical learning by 8-month-old infants. *Science* 274 (5294), 1926–1928.
- Sambeth, A., Huotilainen, M., Kushnerenko, E., Fellman, V., Pihko, E., 2006. Newborns discriminate novel from harmonic sounds: a study using magnetoencephalography. *Clin. Neurophysiol.* 117 (3), 496–503.
- Sanchez, C.E., Richards, J.E., Almlí, C.R., 2012. Neurodevelopmental MRI brain templates for children from 2 weeks to 4 years of age. *Dev. Psychobiol.* 54 (1), 77–91.
- Schaworonkoff, N., Voytek, B., 2021. Longitudinal changes in aperiodic and periodic activity in electrophysiological recordings in the first seven months of life. | Elsevier Enhanced Reader. *Dev. Cogn. Neurosci.* 47, 100895.
- Schiff, S.J., 2005. Dangerous phase. *Neuroinformatics* 3, 315–318.
- Schumacher, E.M., Westvik, A.S., Larsson, P.G., Lindemann, R., Westvik, J., Stiris, T.A., 2011. Feasibility of long-term continuous EEG monitoring during the first days of life in preterm infants: an automated quantification of the EEG activity. *Pediatr. Res.* 69 (5), 413–417.
- Squires, K. C., Wickens, C., Squires, N. K., Donchin, E., 1976. The Effect of Stimulus Sequence on the Waveform of the Cortical Event-Related Potential. *Science* 193 (4258), 1142–1146. doi:10.1126/science.9598.
- Stets, M., Stahl, D., Reid, V.M., 2012. A meta-analysis investigating factors underlying attrition rates in infant ERP studies. *Dev. Neuropsychol.* 37 (3), 226–252.
- Striano, T., Reid, V.M., Hoehl, S., 2006. Neural mechanisms of joint attention in infancy. *Eur. J. Neurosci.* 23 (10), 2819–2823.
- Stroganova, T.A., V Orekhova, E., Posikera, I.N., 1998. Externally and internally controlled attention in infants: an EEG study. *Int. J. Psychophysiol.* 30 (3), 339–351.
- Suppiej, A., Mento, G., Zanardo, V., Franzoi, M., Battistella, P.A., Ermani, M., Bisiacchi, P.S., 2010. Auditory processing during sleep in preterm infants: an event related potential study. *Early Hum. Dev.* 86 (12), 807–812.
- Tadel, F., Baillet, S., Mosher, J.C., Pantazis, D., Leahy, R.M., 2011. Brainstorm: a user-friendly application for MEG/EEG analysis. *Comput. Intell. Neurosci.* 2011, 1–13.
- Tallon-Baudry, C., Bertrand, O., 1999. Oscillatory gamma activity in humans and its role in object representation: activity in humans and its role in object representation. *Trends Cogn. Sci.* 3 (4), 151–162.
- Tanaka, M., Okubo, O., Fuchigami, T., Harada, K., 2001. A study of mismatch negativity in newborns. *Pediatrics International* 23 (3), 281–286. doi:10.1046/j.1442-200x.2001.01395.
- Taylor, M. J., Edmonds, G. E., McCarthy, G., Allison, T., 2001. Eyes first! Eye processing develops before face processing in children. *Neuroreport* 12 (8), 1671–1676. doi:10.1097/00001756-200106130-00031.
- Teixidó, M., François, C., Bosch, L., Männel, C., Prieto, P., Esteve-Gibert, N., 2018. The role of prosody in early speech segmentation and word-referent mapping: Electrophysiological evidence. In: *The Development of Prosody in First Language Acquisition*, 23. John Benjamins Publishing Company, pp. 79–100.
- Teng, X., Poeppel, D., 2020. Theta and gamma bands encode acoustic dynamics over wide-ranging timescales. *Cereb. Cortex* 30 (4), 2600–2614.
- Timeo, S., Mento, G., Fronza, E., Farroni, T., 2019. Exposure to linguistic labels during childhood modulates the neural architecture of race categorical perception. *Sci. Rep.* 9 (1), 17743.
- Tinbergen, N., 1963. On aims and methods of Ethology. *Z. Tierpsychol.* 20 (4), 410–433.
- Tokariev, A., Stjerna, S., Lano, A., Metsäranta, M., Palva, J.M., Vanhatalo, S., 2019. Preterm birth changes networks of newborn cortical activity. *Cereb. Cortex* 29 (2), 814–826.
- Tokariev, A., Vanhatalo, S., Palva, J.M., 2016. Analysis of infant cortical synchrony is constrained by the number of recording electrodes and the recording montage. *Clin. Neurophysiol.* 127 (1), 310–323.
- Tokariev, A., Videaman, M., Palva, J.M., Vanhatalo, S., 2016. Functional brain connectivity develops rapidly around term age and changes between vigilance states in the human newborn. *Cereb. Cortex* 26 (12), 4540–4550.
- Tokioka, A.B., Pearce, J.W., Crowell, D.H., 1995. Endogenous event-related potentials in term and preterm infants. *J. Clin. Neurophysiol.* 12 (5), 468–475 Official Publication of the American Electroencephalographic Society.
- Tóth, B., Urbán, G., Haden, G.P., Márk, M., Török, M., Stam, C.J., Winkler, I., 2017. Large-scale network organization of EEG functional connectivity in newborn infants. *Hum. Brain Map.* 38 (8), 4019–4033.
- Trainor, Laurel, McFadden, Melissa, Hodgson, Lisa, Darragh, Lisa, Barlow, Jennifer, Matos, Laura, Sonnadora, Ranil, 2003. Changes in auditory cortex and the development of mismatch negativity between 2 and 6 months of age. *International Journal of Psychophysiology* 51 (1), 5–15. doi:10.1016/S0167-8760(03)00148-X.
- Tran, X.A., McDonald, N., Dickinson, A., Scheffler, A., Frohlich, J., Marin, A., Kure Liu, C., Nosco, E., Şentürk, D., Dapretto, M., Spurling Jeste, S., 2021. Functional connectivity during language processing in 3-month-old infants at familial risk for autism spectrum disorder. *Eur. J. Neurosci.* 53 (5), 1621–1637.
- van Noordt, S., Desjardins, J.A., Huberty, S., Abou-Abbas, L., Webb, S.J., Levin, A.R., Segalowitz, S.J., Evans, A.C., Elsabbagh, M., 2020. EEG-IP: An international infant EEG data integration platform for the study of risk and resilience in autism and related conditions. *Mol. Med.* 26, 1–11.
- Vanhatalo, S., Voipio, J., Dewaraja, A., Holmes, M.D., Miller, J.W., 2003. Topography and elimination of slow EEG responses related to tongue movements. *Neuroimage* 20 (2), 1419–1423.
- Varela, F., Lachaux, J.P., Rodriguez, E., Martinerie, J., 2001. The brainweb: phase synchronization and large-scale integration. *Nat. Rev. Neurosci.* 2 (4), 229–239.
- Vinck, M., Oostenveld, R., Van Wingerden, M., Battaglia, F., Pennartz, C.M., 2011. An improved index of phase-synchronization for electrophysiological data in the presence of volume-conduction, noise and sample-size bias. *Neuroimage* 55 (4), 1548–1565.
- Virtala, P., Putkinen, V., Kailaheimo-Lönnqvist, L., Thiede, A., Partanen, E., Kujala, T., 2022. Infancy and early childhood maturation of neural auditory change detection and its associations to familial dyslexia risk. *Clin. Neurophysiol.* 137, 159–176.
- Webb, S.J., Nelson, C.A., 2001. Perceptual priming for upright and inverted faces in infants and adults. *J. Exp. Child. Psychol.* 79 (1), 1–22.
- Webb, S.J., Long, J.D., Nelson, C.A., 2005. A longitudinal investigation of visual event-related potentials in the first year of life. *Dev. Sci.* 8 (6), 605–616.
- Winkler, I., Debener, S., Muller, K.R., Tangermann, M., 2015. On the influence of high-pass filtering on ICA-based artifact reduction in EEG-ERP. In: *Proceedings of the 37th Annual International Conference of the IEEE Engineering in Medicine and Biology Society (EMBC)*, pp. 4101–4105.
- Winkler, I., Kushnerenko, E., Horváth, J., Čeponiene, R., Fellman, V., Huotilainen, M., Näätänen, R., Sussman, E., 2003. Newborn infants can organize the auditory world. In: *Proceedings of the National Academy of Sciences of the United States of America*, 100, pp. 11812–11815.
- Wunderlich, J.L., Cone-Wesson, B.K., 2006. Maturation of CAEP in infants and children: a review. *Hear. Res.* 212 (1–2), 212–223.
- Wunderlich, J.L., Cone-Wesson, B.K., Shepherd, R., 2006. Maturation of the cortical auditory evoked potential in infants and young children. *Hear. Res.* 212 (1–2), 185–202.
- Xie, W., Richards, J.E., 2017. The relation between infant covert orienting, sustained attention and brain activity. *Brain Topogr.* 30 (2), 198–219.
- Xie, W., McCormick, S.A., Westerlund, A., Bowman, L.C., Nelson, C.A., 2019. Neural correlates of facial emotion processing in infancy. *Dev. Sci.* 22 (3), e12758.
- Xie, W., Mallin, B.M., Richards, J.E., 2019. Development of brain functional connectivity and its relation to infant sustained attention in the first year of life. *Dev. Sci.* 22 (1), e12703.