



**HAL**  
open science

## **NIN-Like Protein Transcription factors regulate leghemoglobin genes in legume nodules**

Suyu Jiang, Marie-Françoise Jardinaud, Jinpeng Gao, Yann Pecrix, Jiangqi Wen, Kirankumar Mysore, Ping Xu, Carmen Sanchez-Canizares, Yiting Ruan, Qiujiu Li, et al.

► **To cite this version:**

Suyu Jiang, Marie-Françoise Jardinaud, Jinpeng Gao, Yann Pecrix, Jiangqi Wen, et al.. NIN-Like Protein Transcription factors regulate leghemoglobin genes in legume nodules. *Science*, 2021, 374 (6567), pp.625-628. 10.1126/science.abg5945 . hal-03728305

**HAL Id: hal-03728305**

**<https://hal.science/hal-03728305>**

Submitted on 20 Jul 2022

**HAL** is a multi-disciplinary open access archive for the deposit and dissemination of scientific research documents, whether they are published or not. The documents may come from teaching and research institutions in France or abroad, or from public or private research centers.

L'archive ouverte pluridisciplinaire **HAL**, est destinée au dépôt et à la diffusion de documents scientifiques de niveau recherche, publiés ou non, émanant des établissements d'enseignement et de recherche français ou étrangers, des laboratoires publics ou privés.

## NIN-Like Protein Transcription factors regulate leghemoglobin genes in legume nodules

**Authors:** Suyu Jiang<sup>1</sup>, Marie-Françoise Jardinaud<sup>2</sup>, Jinpeng Gao<sup>1</sup>, Yann Pecrix<sup>2</sup>, Jiangqi Wen<sup>3</sup>, Kirankumar Mysore<sup>3</sup>, Ping Xu<sup>4</sup>, Carmen Sanchez-Canizares<sup>5</sup>, Yiting Ruan<sup>1</sup>, Qiujiu Li<sup>1</sup>, Meijun Zhu<sup>1</sup>, Fuyu Li<sup>1</sup>, Ertao Wang<sup>1</sup>, Phillip S. Poole<sup>5</sup>, Pascal Gamas<sup>2</sup>, and Jeremy D. Murray<sup>\*1,6</sup>

### Affiliations:

<sup>1</sup>CAS-JIC Centre of Excellence for Plant and Microbial Science (CEPAMS), Centre for Excellence in Molecular Plant Sciences (CEMPS), Shanghai Institute of Plant Physiology and Ecology (SIPPE), Chinese Academy of Sciences, China.

<sup>2</sup>LIPME, Université de Toulouse, INRAE, CNRS, Castanet-Tolosan, France.

<sup>3</sup>Noble Research Institute, 2510 Sam Noble Parkway, Ardmore, OK 73401, USA

<sup>4</sup>Shanghai Engineering Research Center of Plant Germplasm Resource, College of Life Sciences, Shanghai Normal University, Shanghai 200234, China

<sup>5</sup> Department of Plant Sciences, University of Oxford, South Parks Road, Oxford OX1 3RB, UK.

<sup>6</sup>John Innes Centre, Norwich Research Park, Norwich, NR4 7UH, UK

\*Correspondence to: [jeremy.murray@jic.ac.uk](mailto:jeremy.murray@jic.ac.uk).

Leghemoglobins enable endosymbiotic N<sub>2</sub>-fixation in legume nodules by channelling O<sub>2</sub> for bacterial respiration while maintaining a microoxic environment to protect O<sub>2</sub>-sensitive nitrogenase. We show that the NIN-like Protein (NLP) transcription factors NLP2 and Nodule Inception (NIN) directly activate expression of leghemoglobins through a promoter motif resembling a ‘double’ version of the Nitrate Responsive Elements (NREs) targeted by other NLPs that has conserved orientation and position across legumes. CRISPR-KO of the NRE-like element resulted in strongly decreased expression of the associated leghemoglobin. Our findings indicate that the origins of the NLP-leghemoglobin module for O<sub>2</sub>-buffering in nodules can be traced to an ancient pairing of NLPs with non-symbiotic hemoglobins that function in hypoxia.

**One Sentence Summary:** NLP regulation of leghemoglobins in N-fixing nodules descended from of an ancient NLP-hemoglobin regulatory module.

5 Most legume species can form an endosymbiosis with rhizobia bacteria, forming highly specialized root nodules containing cells in which rhizobial nitrogenase reduces dinitrogen to ammonia. Nitrogenase is rapidly and irreversibly deactivated by oxygen, while N<sub>2</sub>-fixation is energy intensive, so the rate of N<sub>2</sub>-fixation is a compromise between the O<sub>2</sub> required to support the energy demands of the symbionts and the poisoning of nitrogenase by O<sub>2</sub>, the so-called “oxygen paradox” (1). To address this constraint, up to 40% of nodule protein is comprised of  
10 leghemoglobins (LgHbs), which contain an O<sub>2</sub>-binding heme group that colors the nodule red. LgHbs feature an extremely fast O<sub>2</sub>-association rate and a relatively slow O<sub>2</sub>-dissociation rate, allowing them to buffer the free oxygen concentration at around 10 nM, and thereby maintain O<sub>2</sub> levels compatible with N<sub>2</sub>-fixation. Notwithstanding the central role of LgHbs in N<sub>2</sub>-fixation, their transcriptional regulation and the manner of their recruitment to nodulation have not been  
15 elucidated.

The founding member of the NIN-like Protein family, Nodule Inception (NIN), is required for infection by rhizobia as well as for nodule formation (2). In contrast, *Medicago truncatula* NLP1 and *Lotus japonicus* NLP4 are required for nitrate-suppression of nodulation (3, 4). *NIN* and *NLP2*,  
20 however, are the only NLPs expressed in medicago nodules (**Fig. 1A**; **fig. S1A**). The expression of *NLP2* and several *LgHbs* was strongly reduced in nodules induced by rhizobia mutants *bacA*

and *fixJ* where N<sub>2</sub>-fixation is defective due to lack of symbiosomes or nitrogenase activity, respectively, indicating a tight connection of *NLP2* with N<sub>2</sub>-fixation (**Fig. 1B**).

To investigate *NLP2*'s role, we evaluated nodulation on *NLP2*-knockout roots using an aeroponic system. The resultant nodules had normal zonation but were smaller and had reduced N<sub>2</sub>-fixation potential (**Fig. 1C, D**). We then isolated two mutants, *nlp2-1* and *nlp2-2* (**fig. S1B**). The *nlp2-1* mutant had smaller nodules in aeroponics, matching the CRISPR knockout phenotype (**Fig. 1E**), and had a greatly reduced plant biomass, but developed a normal number of nodules (**Fig. 1F**). However, when grown in substrate the mutant developed normal sized nodules (**fig. S1C**). The increase in phenotype severity seen in aeroponics vs substrate conditions may reflect the much larger and more extensively nodulated root system that develops under aeroponics, which may exaggerate the N-fixation defect in *nlp2*. Nevertheless, the N-fixation potential of both *nlp2-1* and *nlp2-2* was also compromised, albeit to a lesser degree, when grown in substrate (**fig. S1D**), and could be partially complemented by expression of *NLP2* from its native promoter, but not by a mutant version of *NLP2* (**fig. S1E, F**). Furthermore, <sup>15</sup>N<sub>2</sub> assimilation was compromised in *nlp2-1* plants nodulated in substrate, (**Fig. 2A**), which corresponded to a decrease in N-content in nodules and shoot, while %N was unchanged (**Fig 2A; fig. S2D**). Evaluation of *nlp2* mutants under inhibitory nitrate regimes indicate that loss of *NLP2* does not affect N-suppression of nodulation (**fig. S2A to C**). Together these results suggest a positive role for *NLP2* in N<sub>2</sub>-fixation.

In addition to reduced N-fixation, *nlp2* nodules appeared less pink (**fig. S2E**), which was reflected in lower LgHb expression and heme levels (**Fig. 2B, C; fig. S2F**). We then profiled gene expression of *nlp2-1* nodules under different N-regimes using substrate where the mutant forms

normal sized nodules, rather than using aeroponics where the smaller nodules on the mutant would confound the analysis. Results revealed nitrate-dependent effects on gene expression (**Fig. 2D**; full data set **Auxiliary File 1**). Genes encoding LgHbs, heme biosynthesis enzymes, and nitrate uptake transporters were strongly downregulated in *nlp2-1* (**Fig. 2E, F**; **Supplemental Table S1**) while jasmonate-related genes were upregulated (**Supplemental Table S2**) as previously reported in root hairs of *M. truncatula nin* (5). Expression of *NLP2* from its own promoter partially rescued gene expression in *nlp2*, but a mutant version did not (**Fig. 2G**). *In silico* promoter analysis revealed that 28 of the 55 genes with the largest overall decrease in expression in *nlp2* nodules contained Nitrate Responsive Elements (NREs), which are required for transcriptional activation by NLPs (6), including known genes required for N-fixation like *SymCRK*, *SENI*, and Nodule Cysteine-Rich (NCR) secreted peptides (7, 8; **Supplemental Table S3**). In addition, a larger motif consisting of two partly overlapping NREs was detected in the *LgHb* genes. We designated these as ‘double-NREs’ (dNREs), in which the second half of the first semi-palindrome (NRE1) overlaps with the first half of the second element (NRE2) (**Fig. 3A**). The dNREs all have the same orientation and are positioned between -100 and -300 bp upstream of the TSS (**Fig. 3B**). dNREs were also detected at same position and orientation in promoters of *LgHbs* of soybean and common bean, indicating their conservation across papilionoid legumes (**fig. S3A**). Examination of dNREs in promoters of soybean and medicago *LgHbs* suggests that those strongly differing from the consensus motif have lower expression in nodules (**fig. S3B, C**), suggesting the direct involvement of dNREs in the regulation of *LgHb* expression. Our transcriptomic data verified that *NLP2* and *NIN* are the primary *NLPs* expressed in medicago nodules (**fig. S1A, fig. S4**), and since *NIN* binding sites strongly resemble NREs (9, 10; **fig. S5**) we speculated that both *NLP2* and *NIN* may directly promote *LgHb* expression. Using an EMSA we found that truncated *NLP2* and *NIN*

proteins containing their RWP-RK DNA binding domains could bind to dNRE-containing DNA fragments but not to those with mutated dNREs (**Fig. 3C, D**; details in **fig. S6, S7**). To test its importance for *LgHb* expression we mutated the dNRE element in the *LgHb1* promoter using CRISPR/CAS9. This resulted in strongly decreased expression of *LgHb1*, but not *LgHb2*, whose promoter contained the gRNA target sequence but lacked the PAM (**Fig. 3E**; **fig. S8**). When expressed in *Nicotiana benthamiana* leaves, both NIN and NLP2 activated reporter activity when driven by a dNRE-containing fragment of the *LgHb7* promoter, but not by a dNRE-deleted version (**Fig. 3F**). Versions of NIN and NLP2 with mutations in their RWP-RK domains were unable to activate the reporter (**fig. S9A**). Co-infiltration of *NIN* and *NLP* constructs resulted in higher reporter gene activity than either construct alone (**fig. S9B**). These results support a role for NLP2 and NIN in activation of *LgHb* expression in nodules. Since *nin* loss-of-function mutants do not form nodules, we used a CRISPR/CAS9-based strategy to selectively knockout *NIN* in a tissue-specific manner by expressing *CAS9* in the nodule interzone/nitrogen fixation zone of WT and *nlp2-1* nodules. Successfully edited nodules showed decreased *LgHb* expression suggesting that NLP2 and NIN act redundantly to regulate the transcription of nodule *LgHbs* (**fig. S10**).

We then investigated if the above regulation was a legume innovation or predated the symbiosis. Phylogenetic analysis showed that close homologs of NLP2 are found only in legumes, and group separately from their next closest homologs, most of which are expressed in seeds (**fig. S11, S12**), while NIN was reported to be present in legumes and nodulating non-legumes (*11*). The absence of NLP2 in *Prosopis alba*, a Caesalpiniod legume, suggests that NLP2 arose before the divergence of Papilionoid legumes. *LgHbs* evolved from non-symbiotic hemoglobins (nsHbs) involved in energy maintenance under hypoxia and O<sub>2</sub> transport (*12, 13*), with class I nsHbs acting in the

nsHB-Nitric Oxide cycle (14-15). Analysis of *nsHb* promoter sequences across angiosperms revealed that they frequently harbor NRE elements, suggesting they may be NLP targets (**fig. S13A, B**). Mining of data from a genome-wide ChIP analysis revealed binding of *L. japonicus* NIN to a class I *nsHB* (16). In addition, *nsHB1* was identified as a direct target of AtNLP7 in an Arabidopsis DAPseq study (17), while its expression was shown to be dependent on NLP7 or NLP8 in three transcriptomic studies (18, 19, 20). Our own investigation of medicago *nsHB1* showed its expression is dependent on NLP1, and that it may be a direct target (**fig. S14**). These findings suggest that NLPs were recruited to nodulation as part of an ancient NLP-nsHb regulatory module. The dNRE element was detected in *Hb* promoters of a mimosoid legume, and thus appears to predate NLP2, but was absent in nodulating non-legumes (**fig. S13C**; these and other promoter sequences used are provided in the **Appendix** in the Supplemental materials). It therefore seems likely that regulation of hemoglobins by NLPs served as a basis for recruitment of NIN in nodulating non-legumes, then later NLP2, to enhance LgHb expression in legume nodules.

## References:

1. M. K., Vanderleyden *J. Biology and Fertility of Soils* **30**, 363–373 (2000).
2. L. Schauser *et al.*, *Nature*. **402**, 191-195 (1999).
3. H. Nishida *et al.*, *Nature Commun.* **9**, 499 (2018).
4. J. S. Lin *et al.*, *Nature Plants* **4**, 942-952. (2018).
5. C. W. Liu *et al.* *Plant Physiol.* **179**, 1704-1722 (2019).
6. M. Konishi *et al.*, *Nature Commun.* **4**, 1617 (2013).

7. F. Berrabah *et al.*, *New Phytol.* **203**, 1305-1314 (2014).
8. H. Kouchi *et al.*, *Plant and Cell Physiol.* **53**, 225-236 (2011).
9. H. Nishida *et al.*, *Plant Cell* <https://doi.org/10.1093/plcell/koab103> (2021).
10. T. Soyano *et al.*, *Plant Cell Physiol.* **56**, 368-76 (2015).
- 5 11. M. Griesmann *et al.*, *Science*, **361**(6398):aat1743. doi: 10.1126/science.aat1743. (2018).
12. C. Vázquez-Limón *et al.*, *Plant Sci.* **191**, 71-81 (2012).
13. H. Vigeolas *et al.*, *Plant Physiol.* **155**, 1435-1444 (2011).
14. M. Perazzolli *et al.*, *Plant Cell* **16**, 2785–2794 (2004).
15. A. U. Igamberdiev *et al.*, *J. Exp. Bot.* **55**, 2473-82 (2004).
- 10 16. T. Soyano *et al.*, *PNAS*, **111**, 14607-14612 (2014).
17. R.C. O'Malley *et al.*, *Cell* **165**, 1280-1292 (2016).
18. L. Zhao *et al.* *Sci. Rep.* **8**, 1487 (2018).
19. J.M. Alvarez *et al.*, *Nat. Commun.* **11**, 1157 (2020).
20. D. Yan *et al.* *Nat. Commun.* **7**, 13179 (2016).
- 15 21. B. Roux *et al.*, *Plant J.* **77**, 817-37 (2014).
22. D. Barker *et al.*, *The Medicago Handbook* (2006).
23. S. Marillonnet *et al.*, *Curr. Protoc. Mol. Biol.* **130**, e115 (2020).
24. K. Xie *et al.*, *PNAS* **112**, 3570 (2015).
25. H.L. Xing *et al.*, *BMC Plant Biol.* **14**, 327 (2014).



26. M. Padidam *et al.*, *Biotechniques* **31**, 328 (2001).
27. H. Liu *et al.*, *Mol. Plant* **10**, 530 (2017).
28. M. M. Bradford *Anal. Biochem.* **72**, 248 (1976).
29. T. A. Larue *et al.*, *Anal Biochem.* **92**, 11 (1979).
- 5 30. K. J. Livak *et al.*, *Methods* **25**, 402 (2001).
31. E. M. Lodwig *et al.*, *Nature* **422**, 722 (2003).
32. V. A. Benedito *et al.*, *Plant J.* **55**, 504 (2008).
33. D. Winter, *et al.*, *PLoS One* **2**, e718 (2007).
34. R. C. O'Malley *et al.*, *Cell* **165**, 1280 (2016).

10

**Acknowledgments:** The authors acknowledge Xie Fang for providing purified NIN protein and *nlp1* mutant seeds, and Jian Feng for providing seeds of *nlp2-1*. We thank Dian Guan and Fran Robson for their contributions early in the project. We thank Giles Oldroyd (University of Cambridge, UK) and the ENSA program for providing plasmid backbones for Golden Gate cloning and *M. truncatula* root transformation.

15

**Funding:** This research was supported by the CAS Project for Young Scientists in Basic Research (YSBR-011), the Ministry of Science and Technology (2019FA0904703), Strategic Priority Research Program of the Chinese Academy of Sciences (XDB27040209), the National Key R&D Program of China (2016YFA0500500), the Chinese Academy of Science (153D31KYSB20160074), and the Biotechnology and Biological Sciences Research Council (BBSRC; grant nos. BB/L010305/1[David Phillips Fellowship]; BB/J004553/1) to JM, BB/N003608/1 to CSC, and by a grant to SJ from the China Postdoctoral Science Foundation (2018M642099). PG, MFJ and YP were supported by ANR grants EPISYM (ANR-15-CE20-0002) and Laboratoire d'Excellence (LABEX) TULIP (ANR-10-LABX-41).

20

**Author contributions:** The experiments were conducted by SJ, M-FJ, J-PG, YP, JW, FL, CSC, QL, YT, and MZ. KM and JW generated the *Tnt1* insertion mutants. Experiments were designed by SJ, M-FJ, J-PG, PX, PG and JDM. PX, PSP, EW, PG, and JDM wrote the manuscript.

25

**Competing interests:** Authors declare no competing interests.

**Data and materials availability:** All data is available in the main text or the supplementary materials.

30

**Supplementary Materials:**

Materials and Methods

Figures S1-S14

Tables S1-S5

5 References (22-35)

**Fig. 1. Expression of *NLP2* in *M. truncatula* nodules and *nlp2* nodulation phenotypes.**

(A) Nodule expression of *NLP2*. Histochemically stained nodule cross-section (15 dpi with *S. meliloti* Rm2011) expressing *pMtNLP2::GUS*. Bar, 100  $\mu$ M. (B) Expression (qRT-PCR) of *NLP2*,  
 10 *NIN*, *LgHb2*, *LgHb7*, and *LgHb8* relative to reference genes in nodules of WT plants inoculated with *S. meliloti* Rm2011 grown in attapulgit substrate with no nitrogen. n=3. (C) Representative DAPI-stained 70  $\mu$ m nodule sections of *NLP2* knockout (*NLP2*-KO) and control (EV) roots grown using aeroponics with no nitrogen. Bar, 100  $\mu$ M. Nodules were evaluated 11 dpi with *S. meliloti* Rm2011 carrying a *pNifH::GFP* reporter. (D) ARA of nodules of *NLP2* CRISPR-edited roots grown aeroponically without nitrogen. WT *M. truncatula* seedlings (A17) were transformed with a gRNA targeting *NLP2* and roots were genotyped. The mean number of nodules from edited and non-edited roots were compared (n=19) with a Kruskal non-parametric test,  $\alpha=0.05$ . (E) Nodules of *nlp2-1* and WT nodules grown aeroponically without nitrogen; 18 dpi with *S. meliloti* Rm2011.  
 15 (F) Biomass of inoculated, 18 dpi with *S. meliloti* Rm2011 (nod), and uninoculated plants. Right side: nodule number. Plants were grown aeroponically without nitrogen. n=10 for WT, 11 for *nlp2-1*. In (B, E and F), bars indicate  $\pm$ SD. In (B and F), means were compared with Student's *t*-test  $\alpha=0.05$ .  
 20

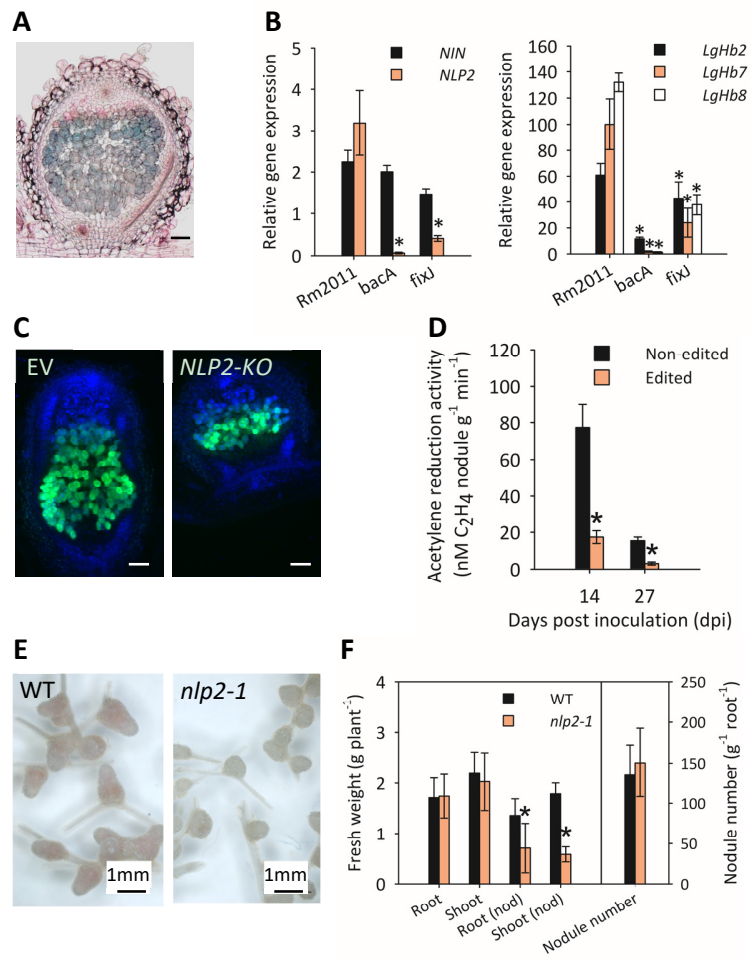
**Fig. 2. Loss of NLP2 reduces N-fixation, plant N-content, LgHb and heme levels.**

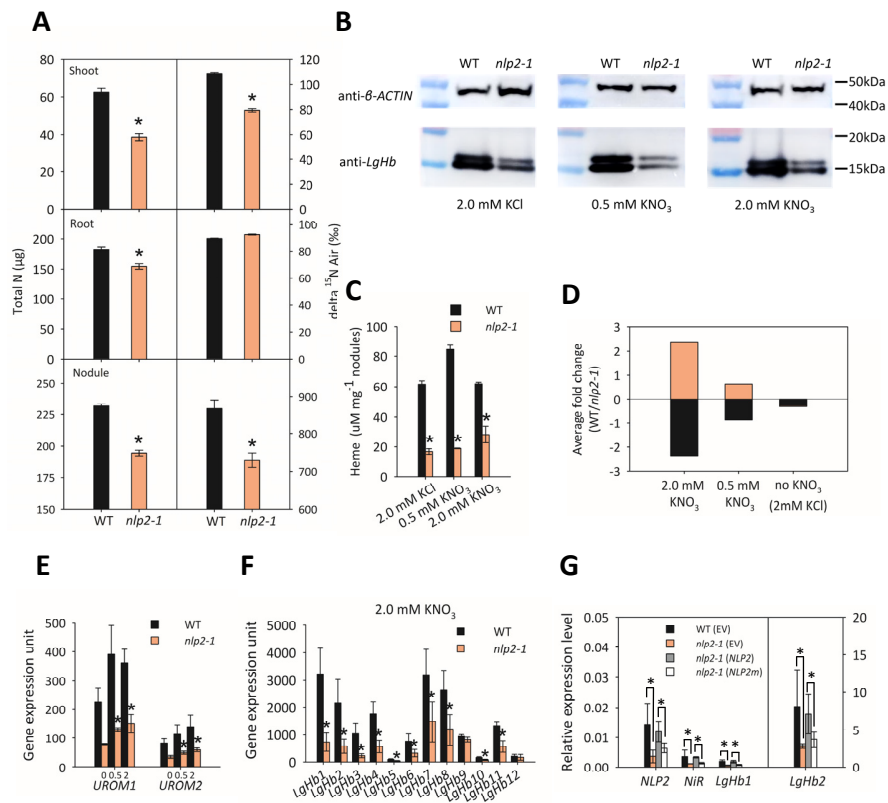
(A) Total N (Kjeldahl's) and N<sub>2</sub>-fixation [d<sup>15</sup>N (‰)] in *nlp2-1* and WT nodules. Plants were nodulated under 0.5 mM KNO<sub>3</sub>. (B) LgHb content of WT and *nlp2-1* nodules. Western blot using α-LgHb antibodies to detect LgHb levels in nodules of WT and *nlp2-1* under different nitrogen regimes. The two bands reflect the presence of different sized LgHb isoforms. (C) Heme content of *nlp2-1* and WT nodules under different N-regimes. (D) Average fold changes for genes with changed expression in *nlp2-1* nodules at 2.0 mM KNO<sub>3</sub> (656 decreased, 915 increased) at different N-treatments. (E) Relative expression of *UROM1/2* in *nlp2-1* and WT nodules under 2.0 mM KCl (0), 0.5 mM KNO<sub>3</sub> (0.5), and 2.0 mM KNO<sub>3</sub> (2.0). (F) Expression of *LgHbs* in nodules in WT and *nlp2-1* under 2.0 mM KNO<sub>3</sub>. (G) Complementation of gene expression in *nlp2-1* nodules under 2.0 mM KNO<sub>3</sub>. Relative expression of *NLP2*, *LgHb1*, *LgHb2*, and *NiR* in nodules of the *nlp2-1* transformed with *pNLP2-NLP2*, *pNLP2-NLP2m* or EV (empty vector) using *A. rhizogenes* hairy-root transformation. *EF* was used as a reference. For (A), n=10, for (C, E, F and G), n=3. All plants were evaluated at 21 dpi with *S. meliloti* Rm2011. Means were compared with a Student's *t*-test, α=0.05. For (E and F) bars indicate 95% CI. For (A, C, and G) bars indicate ±SD.

**Fig. 3. NLP2 directly activates *LgHb* expression via NRE-like promoter elements.**

(A) 'dNRE' motif detected in promoters of *M. truncatula nlp2-1* downregulated genes compared with NREs detected in *NiRs* across angiosperm plants (this study). The gapped semi-palindrome is indicated by arrows. The overlapping NREs are indicated by brackets. The matches of the NRE consensus to the dNRE are indicated by asterisks, and mismatches by hyphens. (B) The position of the dNRE sequence in promoters of *M. truncatula LgHbs* (NRE1 in orange, NRE2 in white).

The bold line indicates the 5'UTR. TSS: transcription start site, ATG: start codon. **(C)** EMSA to test for interaction between a truncated NLP2 protein containing the RWP-RK domain with an N-terminal His-tag and the CY5-labeled *LgHb7* promoter fragment containing the dNRE. M: *LgHb7* promoter with a mutated dNRE. **(D)** EMSA to test for interaction between a truncated NIN protein containing the RWP-RK domain with an N-terminal HIS tag and the CY5-labeled *LgHb7* promoter fragment containing the dNRE. M: *LgHb7* promoter with deleted dNRE. **(E)** Relative expression (qRT-PCR) of *LgHb1* and *LgHb2* in nodules of *M. truncatula* plants transformed with a CRISPR construct with two gRNAs targeting the dNRE of *LgHb1*. gRNA1 also matches the dNRE sequence in the *LgHb2* promoter but there is no corresponding PAM site. The vector was introduced by hairy-root transformation and gene expression was evaluated at 21 dpi with *S. meliloti* Rm2011. *EF* was used as a reference gene. **(F)** Trans-activation assay for NLP2 and the *LgHb7* promoter driving *GUS* in *Agrobacterium tumefaciens* co-infiltrated *Nicotiana benthamiana* leaves. EV1: empty vector no-promoter control, EV2: empty vector no-*NLP2* control. *pLgHb7:LgHb7* promoter fragment (-342 to -1 bp) containing the dNRE, *LgHb7m*: *LgHb7* promoter fragment with the dNRE deleted. *NIN* and *NLP2*: p35S promoter driving full-length *NLP2* or *NIN*. For (E) and (F) means are shown  $\pm$ SD, and compared with Student's *t*-test,  $\alpha=0.05$ . For (E), n=3. For (F) each replicate consisted of six leaves. For NLP2 experiments (left side) n=3-4, for NIN experiments (right side) n=6-8.









## Supplementary Materials for

### **NIN-Like Protein Transcription factors regulate leghemoglobin genes in legume nodules**

**Authors:** Suyu Jiang<sup>1</sup>, Marie-Françoise Jardinaud<sup>2</sup>, Jinpeng Gao<sup>1</sup>, Yann Pecrix<sup>2</sup>, Jiangqi Wen<sup>3</sup>, Kirankumar Mysore<sup>3</sup>, Ping Xu<sup>4</sup>, Carmen Sanchez-Canizares<sup>5</sup>, Yiting Ruan<sup>1</sup>, Qiujiu Li<sup>1</sup>, Meijun Zhu<sup>1</sup>, Fuyu Li<sup>1</sup>, Ertao Wang<sup>1</sup>, Phillip S. Poole<sup>5</sup>, Pascal Gamas<sup>2</sup>, and Jeremy D. Murray<sup>\*1,6</sup>

#### **Affiliations:**

<sup>1</sup>CAS-JIC Centre of Excellence for Plant and Microbial Science (CEPAMS), Centre for Excellence in Molecular Plant Sciences (CEMPS), Shanghai Institute of Plant Physiology and Ecology (SIPPE), Chinese Academy of Sciences, China.

<sup>2</sup>LIPME, Université de Toulouse, INRAE, CNRS, Castanet-Tolosan, France.

<sup>3</sup>Noble Research Institute, 2510 Sam Noble Parkway, Ardmore, OK 73401, USA

<sup>4</sup>Shanghai Engineering Research Center of Plant Germplasm Resource, College of Life Sciences, Shanghai Normal University, Shanghai 200234, China

<sup>5</sup>Department of Plant Sciences, University of Oxford, South Parks Road, Oxford OX1 3RB, UK.

<sup>6</sup>John Innes Centre, Norwich Research Park, Norwich, NR4 7UH, UK

\*Correspondence to: [jeremy.murray@jic.ac.uk](mailto:jeremy.murray@jic.ac.uk).

#### **This PDF file includes:**

Materials and Methods  
Figs. S1 to S14  
Tables S1 to S5  
References



## Materials and Methods

### Gene sequences

All accession numbers for genes mentioned in this paper are listed in **Table S4**.

### Plant materials

*M. truncatula* wild type R108-C3 and A17 were used in this study. Plants homozygous for a *Tnt1* transposon insertion in *NLP2* were isolated from lines NF7812 and NF8520 and were designated as *nlp2-1*, and *nlp2-2*, respectively. Genotyping primers are provided in **Table S5**. *M. truncatula* *NLP1 Tnt1* insertion mutants *nlp1-1* (NF12956) and *nlp1-2* (NF14709) were kindly provided by Fang Xie (CEMPS).

### Growth conditions

For plants grown in aeroponic conditions, seeds were first scarified and sterilized and then grown in caisson units where they were initially provided 5 mM NH<sub>4</sub>NO<sub>3</sub>, then grown in nitrate-free medium before being inoculated with rhizobia as previously described in The Medicago Handbook, Growing *Medicago truncatula*: choice of substrates and growth conditions (ISBN 0-9754303-1-9. <http://www.noble.org/MedicagoHandbook/>, 2007) (22). For plants grown in substrate, seeds were scarified and sterilized with NaClO, rinsed thoroughly, plated on deionized water-agar plates, and then grown inverted for 7 days in the dark at 4 °C. Seedlings were then transferred to cells in a tray (32 per tray) containing vermiculite: perlite substrate (1:1, v:v) and cultivated in a growth chamber (22 °C, 16 h/8 h day/night, ~70 % humidity) with weekly provision of Fahræus Plant (FP) medium supplemented with the indicated concentrations of KNO<sub>3</sub>. For the plants inoculated with the *fixJ* and *bacA* rhizobia mutants, the plants were grown on attapulgitite with caisson medium without N, then inoculated with 200 µl (per plant) of a solution of *Sinorhizobium meliloti* Rm2011 OD<sub>600nm</sub> = 1 and provided only H<sub>2</sub>O.

### Nodulation assays

*M. truncatula* seedlings were transferred to soil, watered with distilled water, and grown for one week. One seedling was then inoculated with *S. meliloti* Rm2011 (1 mL, OD<sub>600nm</sub>=0.8). One day after inoculation they were watered with Modified Fahræus Plant (MFP) with different N-regimes. They were initially provided with 2 L medium per tray, and then were provided 1 L per tray every week afterwards. FP contains 0.7 mM KH<sub>2</sub>PO<sub>4</sub>, 0.5 mM MgSO<sub>4</sub>, 1 mM CaCl<sub>2</sub>, 50 µM Fe-EDTA, 0.8 mM Na<sub>2</sub>HPO<sub>4</sub>, 0.1 µg L<sup>-1</sup> H<sub>3</sub>BO<sub>3</sub>, 0.1 µg L<sup>-1</sup> MnSO<sub>4</sub>·H<sub>2</sub>O, 0.1 µg L<sup>-1</sup> ZnSO<sub>4</sub>·7H<sub>2</sub>O, 0.1 µg L<sup>-1</sup> CuSO<sub>4</sub>·5H<sub>2</sub>O, and 0.1 µg L<sup>-1</sup> Na<sub>2</sub>MoO<sub>4</sub>. MFP is FP with different levels of KNO<sub>3</sub> added. Four different N-regimes were used: 2 mM KCl (no nitrate control), 0.5 mM KNO<sub>3</sub>, 2.0 mM KNO<sub>3</sub> and 5.0 mM KNO<sub>3</sub>. The nutrient solutions were adjusted to a pH of 6.5 ± 0.05 using H<sub>2</sub>SO<sub>4</sub> or NaOH. Nodules were harvested 21 days post inoculation (dpi).

### Acetylene reduction assays

For determination of acetylene-reduction activity (ARA), plants were either assayed 21 dpi with *S. meliloti* (Rm2011) with weekly provision of either KNO<sub>3</sub> or KCl as described above or were nodulated under 1 mM KNO<sub>3</sub>. Additional treatments with 500 mL of either 1mM KNO<sub>3</sub> or 5 mM KNO<sub>3</sub> per tray were carried out and ARA was evaluated 48-h later. For the ARA assay, ≥4 biological replicates with each comprised of 3 nodulated roots were analyzed for each genotype. The nodulated roots were introduced into 20 mL glass vials sealed with rubber stoppers. After

injection of 1 mL acetylene, they were subsequently incubated for 1.5~2.5 h at room temperature. Samples of 200  $\mu$ L of gas from each bottle were used to measure ethylene production using a gas chromatograph (7820A, Agilent Technology, Shanghai, China) and the roots were weighed. The nodules were then excised and weighed, and the total nitrogenase activity was calculated as nanomoles of ethylene per min per gram nodule.

#### Complementation of *nlp2-1*

Plasmids were constructed using either Gateway or Golden Gate techniques in combination with Gibson cloning. For the *nlp2-1* complementation analysis, fragments of the *NLP2* promoter (2874 bp, *pNLP2*) and the *NLP2* CDS were amplified using the polymerase chain reaction (PCR) from genomic DNA and cDNA of *M. truncatula*, and the products were cloned into pL0V-PU-41295 and pL0V-SC-41308, respectively, using Gibson cloning (NovoRec plus One step PCR Cloning Kit, Novoprotein, Shanghai, China). The resultant L0 vectors containing the *pNLP2* and *NLP2* CDS were recombined with a L0 containing the T-Adh terminator to create pL1V-F2-47742 (*pNLP2-NLP2*). pL1V-F2-47742 was recombined with pL1V-R1-47802 containing the *dsRed* CDS under ~1.1kb of the *Lotus japonicus Ubiquitin* promoter. The *NLP2m* vector with a mutation in the RWP-RK domain was constructed in the same way after PCR mutagenesis of the L0. The resultant L2 constructs (pNLP2-NLP2-Adh-F2-47742-pLjUBQ-dsRed-NOS-R1-47802-ELE2) and the mutated version were introduced into the *nlp2-1* mutant background by *Agrobacterium rhizogenes* (Arqua-1) hairy-root transformation and an empty vector was used as a control.

#### CRISPR/Cas9 knockouts

For CRISPR/Cas9-mediated gene editing of *NLP2*, five guide RNAs (gRNA) were designed with CRISPR webtool (version 4.8, <http://crispor.tefor.net/>, 20bp-NGG-Sp Cas9, SpCas9-HF1, eSpCas9 1.1) using the INRA A17r5.0 r1.6 *M. truncatula* genome release (*NLP2\_gRNA\_1* GAGGAAGGACAAGGTATATC, *NLP2\_gRNA\_2* GTTTCAGAAGCTGAACTAAG, *NLP2\_gRNA\_3* GAAACGAACCTAAAAAATAG, *NLP2\_gRNA\_4* GAAAGCAGGCTGAGAAAAAG, *NLP2\_gRNA\_5* GGATGCTGCAAAAAAATAG). Plasmids required for all the following assemblies were provided by the ENSA project (Engineering Nitrogen Symbiosis for Africa) (<https://www.ensa.ac.uk>) and the Golden Gate cloning strategy was systematically applied (23). Synthetic polycistronic genes containing two gRNAs (*NLP2\_gRNA\_1* and *NLP2\_gRNA\_2*) and three gRNAs (*NLP2\_gRNA\_3*, *NLP2\_gRNA\_4*, *NLP2\_gRNA\_5*) interspersed by tRNAs were pre-assembled by PCR using pGTR plasmid as template and Golden Gate cloning and placed under the control of *MtU6.1* (MtrunA17Chr3g0136831) and *MtU6.6* (MtrunA17Chr7g0251721) promoters respectively (24). The gRNAs expression modules and a *Cas9* cassette (pLjUbi:Cas9-SV40:T35S (EC15251), (EC41414), (EC15747), with SV40 NLS C-fused by PCR to the AtCAS9 sequence) were then integrated into a binary vector (EC50506) in between a kanamycin resistance cassette (p35S:KanR:TNos (EC15529)), and a *dsRed* marker cassette (pAtUbi10:DsRed:TOcs (EC15062, EC15073 and EC41432)). The engineered binary vector was introduced into *A. rhizogenes strain* (Arqua-1) that was then used to transform *M. truncatula* A17 roots. Out of 227 transformed root systems inoculated with *S. meliloti* Rm2011 and genotyped using genomic PCR and amplicon sequencing, 64 were found to be homozygous for *NLP2* gene editions.

For CRISPR/Cas9-mediated gene editing of *NIN* a tissue-specific knockout strategy was used in which *Cas9* was expressed from the promoter of *Nodule-Cysteine Rich 158* (*NCR158*), which is specifically expressed in the interzone and N<sub>2</sub>-fixation zone of nodules (fig. S10A). The CRISPR

constructs were developed by modifying the previously described pKSE401 and pCDC-T1T2 vectors (25). The pKSE401 neomycin resistance gene was replaced by the *dsRed* CDS using the *Nco* I and *Rsr* II restriction sites. In addition, the *CaMV* 35S promoter upstream of *Cas9* was removed by *BstE* II and *Xba* I double digestion and replaced by a 2112 bp fragment of the *NCR158* (Medtr7g027180) promoter using Gibson Assembly (NovoRec plus One step PCR Cloning Kit, Novoprotein, Shanghai, China). This vector was renamed as pKNF401. The gRNA vector pG-DT1T2 was synthesized containing the gRNA-Scaffold, *AtU6-26t*, transcriptional blocker sequence (26), and *AtU6-26pro* (synthesized by GenScript). We used CRISPR-P 2.0 for guide RNA design in this study (27). Two specific primers were synthesized, gRNA-T1-F and gRNA-T2-R, pG-DT1T2 were used as a template for amplification of the guide RNA cassette. The PCR product was recombined with the vector in a one-tube Golden Gate reaction using *Bsa* I (NEB) and T4 DNA ligase (NEB) (4 min at 37°C, 3 min at 16°C, 40 cycles), to make the CRISPR target vector pKGSD401-pNCR158:Cas9. Similar cloning strategy was used for constructing the binary vector for dNRE editing except *Cas9* expression was driven by the *CaMV* 35S promoter using the pKGSD401-p35S:Cas9 vector. The guide RNA sequences are listed in **Table S5**.

#### Hairy-root transformations

The recombinant plasmids were introduced into *A. rhizogenes* Arqua-1. A single *A. rhizogenes* colony was picked and cultured overnight at 28°C with shaking. *M. truncatula* seeds were sterilized and germinated as described above. A 50 mL volume of the overnight culture was pelleted in a benchtop microfuge at 4,000×rpm speed for 5 min, supernatant was removed, and the pellet was resuspended in 2-5 mL autoclaved ddH<sub>2</sub>O. About 3 mm of the root tip was removed from each seedling on a sterile flow bench, and then the end of wounded root tip was dipped in the *A. rhizogenes* Arqua-1 culture and seedlings were placed on FP plates. After a week of vertical growth on the plates in a growth chamber (22°C, 16-h light/8-h dark photoperiod), any extended roots were removed, and the seedlings were transferred to FP medium containing 0.5 mM KNO<sub>3</sub> and grown at 22°C under 16-h light/8-h dark photoperiod for 3 weeks. The dsRed positive roots were identified under a fluorescent microscope, and non-transgenic roots were removed. The plants were then transferred to pots containing a vermiculite: perlite substrate (1:1, v:v) and kept in a growth chamber at 22 °C under 16-h light/8-h dark photoperiod for 7-10 days before being inoculated.

#### Western blot analysis

Fresh nodules (150-200 mg) were homogenized in liquid nitrogen with a cold mortar and pestle. 1 mL of extraction buffer (50 mM Tris-HCl, 150 mM NaCl, 1 mM proteinase inhibitor, 10 % glycerol and Triton X-100, pH=7.5) was added to each sample which were then vortexed, incubated on ice for 20 min, and then centrifuged at 12,000g for 20 min at 4°C. The supernatant was then collected in fresh tube and placed on ice. After total protein isolation, protein concentrations were quantified using the Bradford assay (27). For western blot analysis, protein samples were separated on 4-12 % gradient SDS-PAGE gel, then transferred to polyvinylidene difluoride membranes. For LgHb detection, an  $\alpha$ -LgHb antibody made by ABclonal Co., Ltd. that was designed against a peptide sequence common to all *M. truncatula* LgHbs (Cat No. A20191, Wuhan, China) was used as a primary antibody and HRP-conjugated rabbit  $\alpha$ -goat as a secondary antibody (ABclonal Co., Ltd.). Signals were acquired with Western ECL Substrate (Thermo Fisher, USA) under a ChemiScope western blot processor (Amersham Imager 600, GE healthcare, USA).

### Quantification of total heme

For heme extraction, nodules (~100 mg) were ground into a fine powder in liquid nitrogen and resuspended in 1 mL deionized water. After centrifugation (12,000g, 10 min), supernatants were incubated following the manufacturer's protocol (Heme Assay Kit, MAK316-1KT, Sigma-Aldrich, USA).

### Leghemoglobin (LgHb) concentration

For the measurement of LgHb concentration in nodules, 100 mg of fresh nodules were ground and homogenized in 0.3 mL precooled PBS buffer (Na<sub>2</sub>HPO<sub>4</sub>-NaH<sub>2</sub>PO<sub>4</sub> buffer at 5°C, pH=6.8). The resulting slurry was then centrifuged at 12,000g for 15 min prior to assaying the supernatant by spectrophotometry at wavelengths of 540, 520 and 560 nm. The LgHb concentration was calculated as described previously (28). Bovine Hb was used as a protein standard in this experiment.

### RNA extraction and real-time PCR analysis

Total RNA was extracted from nodules using an Ultrapure RNA kit (Tiangen, Beijing, China). First strand cDNA was synthesized and carried out using an EasyScript One-Step gDNA Removal and cDNA Synthesis SuperMix Kit (Tiangen, Beijing, China). The UltraSYBR Green Mixture qPCR kit (GenStar, Beijing, China; Yeasen, Shanghai, China) was used in the qPCR reaction. The real-time PCR was carried out using StepOne Plus (Applied Biosystems, USA). Either *M. truncatula Elongation Factor (EF)*, or Helicase, UBIQ, Mt0085\_00020, and Mt0004\_00216 were used as reference genes. The sequences of primers are listed in **Table S5**. Standard errors and statistical significance based on three biological replicates were calculated using the 2- $\Delta\Delta C_t$  method (29).

### Electrophoretic Mobility-Shift Assays (EMSA)

To create constructs for EMSAs, the partial-length CDS of *NLP2* (encoding C-terminal residues 560–913) and *NIN* (encoding C-terminal residues 566–993) were cloned into pDONR207 and then recombined into pHGWA and pBAD-DEST49 to create pHGWA-NLP2 and pDEST49-NIN, then introduced into *E. coli* BL21. The *pLgHb7* and *pLgHb1* probes were amplified and then labeled with Cy5 by PCR amplification. Primers used for probe synthesis are listed in **Table S5**. NIN and NLP2 proteins were expressed in *E. coli* transformed with pDEST49-NIN and pHGWA-NLP2 and then purified as described as below. The purified proteins were then incubated with the Cy5-labelled probe at 37 °C for 30 min in EMSA buffer (20 mM Tris, pH=7.9, 5 % glycerol, 40 ng  $\mu\text{L}^{-1}$  BSA, 50 mM MgCl<sub>2</sub> and 5 mM dithiothreitol). After incubation, the reaction mixture was electrophoresed on a 6 % native polyacrylamide gel with running buffer (25 mM Tris, 192 mM glycine, 0.1 % SDS) and then imaged with a Starion FLA-9000 imager (Fujifilm).

For the EMSA using the *pLgHb7* promoter fragment the mutated variant *pLgHb7m* had three two bp mutations as shown below: the conserved dNRE indicated in bold, deleted bases are indicated with hyphens the corresponding bases in WT are shown in red, the consensus dNRE is shown for reference.

```
pLgHb7      TATTGTCCTTTAAATAATGTCAACAGCCATTTCCACAAGCCAATAGATTCTT
pLgHb7m    TA--GTCTCTTTAAATAATGTC--CAGCCATTTCCACAAGCC--TAGATTCTT
consensus dNRE  TKKYYYY-WTMANNNNNNYAAYRGYCAYYBCNNNNNNCCAAYARATT
```

For the *nsHB1* EMSA the following version of the *M. truncatula nsHB1* promoter sequence containing two copies (2X) of the NRE was used:

*original WT nsHB1 promoter sequence:*

GAATGAATGAAAGTATGAATGACTCCCCATTGGTATGAAGGGTCAATTCATCTTCAATTAA

*pnsHB1 2×NRE probe used for EMSA- 126bp:*

cggtagcctcgcaatgcaGAATGAATGAAAGTATGAATGACTCCCCATTGGTATGAAGGGTCAATGACTCCCCATT  
GGTATGAAGGGTCAATTCATCTTCAATTAAatcccgggcccgtcgact

The NREs are indicated in red and green. Adaptor primers are shown in lowercase.

### Protein Purification

The constructed recombinant plasmid was transformed into *E. coli* BL21 competent cells, and plated on LB solid medium containing appropriate antibiotics, and the positive transformants were identified. Single colonies were inoculated into LB liquid medium with antibiotic and incubated at 37°C overnight. The next day, the cultures were inoculated into 10 mL antibiotic-containing LB medium with 1:100 dilution and incubated at 37°C for about 1-2 h until OD<sub>600nm</sub> ~ 0.4 to 0.5, and then induced with 0.8mM IPTG. A culture without IPTG was used as a control. The bacteria were incubated at 28°C with shaking for 6 h and then were kept at 4°C for 10-30 min. Then the bacteria were centrifuged at 4,000 rpm for 5 min at 4°C to form a pellet. Then 3~6 mL of pre-cooled HIS Lysis Buffer (with 50 mM NaH<sub>2</sub>PO<sub>4</sub> and 300 mM NaCl, pH=8.0) was used to resuspend the bacteria and the liquid was transferred into a 5 mL centrifuge tube. The tubes were then placed on ice and sonicated (Noise Isolating Chamber, Ningbo Scientz Biotechnology Co. Ltd) until the bacteria solution clarified. The supernatant was then centrifuged at 12,000g for 5 min on a microcentrifuge (Eppendorf) at 4°C and the supernatant was then transferred to a new tube after. Then 5 mL of HIS Lysis Buffer was used to wash the protein purification column, and 20-50 µL of Ni-NTA Agarose beads was added. The column containing beads was washed three times using HIS Lysis Buffer. The lysate supernatant was added to the column and was allowed to flow through for 1-2 h at 4°C. The column was then washed twice using HIS Lysis Buffer and once using a wash buffer containing 50 mM imidazole. In the end, 1-2 mL HIS Elution Buffer (with 50 mM NaH<sub>2</sub>PO<sub>4</sub>, 300 mM NaCl and 50 mM imidazole, pH=8.0) was applied to the column and collected. 20 µL samples in every step were collected and electrophoresed and identified by Coomassie brilliant blue staining. The imidazole in the eluate was removed by ultrafiltration to obtain the purified protein.

### Heterologous expression assays

For promoter-GUS analyses, the *LgHb7* promoter sequence was amplified by PCR and cloned into pENTR and then transferred to pKGWFS7 by the LR reaction; the vector PUB-GFP-HA was cut open with *Kpn* 1 and *Xba* 1, and then the *NLP2* and *NIN* CDS were amplified from cDNA and used to replace the GFP-HA in PUB-GFP-HA, using Gibson cloning (NovoRec plus One step PCR Cloning Kit, Novoprotein, Shanghai, China). For the mutant variants, PCR mutagenesis was used to mutate the RWP-RK domain as follows: *NLP2* WT 1861-1878 bp (AGATGGCCATCGCGCAAG: RWPSRK) to *NLP2m* (AGAGCGGCATCGCGCAAG: RAASRK), *NIN* WT 1966-1984bp (AGATGGCCTTCAAGAAAA: RWPSRK) to *NINm* (AGAGCGGCTTCAAGAAAA: RAASRK). The new constructs pKGWFS7-pLgHb7, PUB-NLP2 and PUB-NLP2m were used for transient transformation of *Nicotiana tabacum* L.. N.

*tabacum* leaves co-infiltrated with the constructs were stained with a solution containing 0.5 mM potassium ferricyanide, 0.5 mM potassium ferrocyanide, 0.5 mg/mL 5-bromo-4-chloro-3-indolyl- $\beta$ -D-glucuronic acid (X-Gluc), 0.1 % Triton X-100, and 0.1 M sodium phosphate buffer (pH=7.0). The leaves were incubated at 37 °C in the dark for 12-24 h. To stop the reaction and clear the roots, the samples were washed with 75 % ethanol three times. GUS-staining was then photographed. For GUS quantification, *N. tabacum* leaves were infiltrated with the constructs and leaf discs were macerated with 50 mM disodium hydrogen phosphate, 10 mM Na<sub>2</sub>EDTA,  $\beta$ -mercaptoethanol, 0.1 % Sarcosyl and 0.1 % TritonX-100) using a JXFSTPRP-48 tissue lyser (Jingxin, Shanghai). The resulting slurry was then centrifuged at 12,000 rpm for 10 min, the supernatant was then mixed with 20 mM 4-MUG and incubated at 37 °C in the dark for 60 min, and then stopped by adding 0.2 M sodium carbonate and then assayed spectrophotometry by microplate reader at 355 nm excitation and 460 nm emission filter. Protein concentrations of the samples were determined using a standard curve based on a concentration gradient made using 4-MUG and BSA. The design of the dNRE-deleted version of the *LgHb7* promoter is shown below, the bases deleted are indicated by hyphens and the dNRE is indicated in red.

```
pLgHb7      AAATGATTATTGTCTCTTTAATAATGTCAACAGCCATTTCCACAAGCCAAATAGATTCTTTTAAAAAAAAAATCATAAAAAATC
pLgHb7 mut AAATGATTATTG-----CATAAAAAATC
```

### <sup>15</sup>N<sub>2</sub> fixation assays

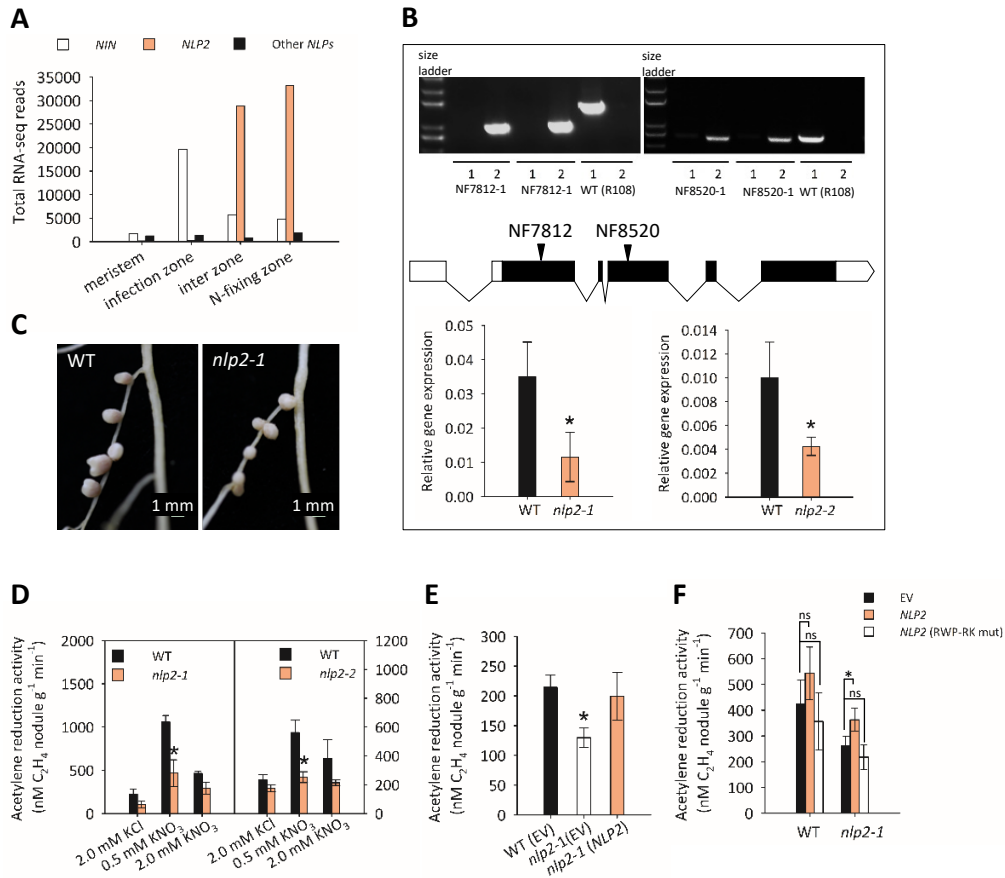
The procedure used followed that described by (30). Briefly, *M. truncatula* plants 21 dpi with *S. meliloti* Rm2011 were removed from the soil substrate and the intact plants were incubated in 20 % <sup>15</sup>N<sub>2</sub> gas (29 mL of air was removed and replaced with 29 mL <sup>15</sup>N<sub>2</sub>), and then incubated for 15 min. The incorporation of <sup>15</sup>N<sub>2</sub> was determined separately by separating roots, shoots, and nodules. Tissue samples were dried overnight at 700 °C, and dry weights were determined. Then, around 100 mg of dried root or shoot was then crushed and sent for combustion and mass spec analysis. Total nitrogen and <sup>15</sup>N enrichment were measured in a continuous flow isotope ratio mass spectrometer (James Hutton Institute, UK).

### Transcriptomics data

The Affymetrix GeneChip Medicago Transcriptome Array was used in this experiment (31, 33). Total RNA was quantified using a NanoDrop ND-2000 (Thermo Scientific) and the RNA integrity was assessed using Agilent Bioanalyzer 2100 (Agilent Technologies). The sample labeling, microarray hybridization and washing were performed based on the manufacturer's standard protocols. Briefly, total RNAs were transcribed to double strand cDNAs and then synthesized cRNAs. Next, 2nd cycle cDNAs were synthesized from cRNAs. Followed fragmentation and biotin labeling, the 2nd cycle cDNAs were hybridized onto the microarray. After washing and staining, the arrays were scanned by the Affymetrix Scanner 3000 (Affymetrix). Affymetrix GeneChip Command Console (version 4.0, Affymetrix) software was used to extract raw data, carry out RMA normalization and to calculate P-values, and FDR corrected P-values. CVs were calculated using Excel.

### Promoter Analysis

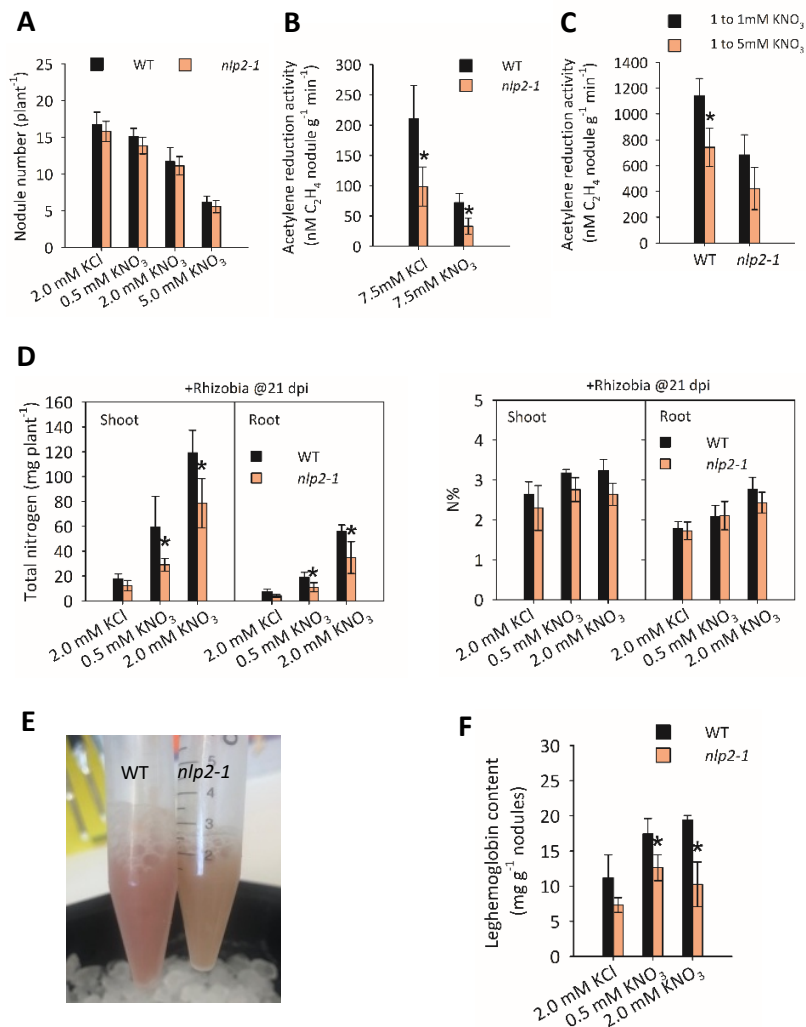
The MEME suite was used to analyze 1kb regions upstream of the promoters of the 55 genes most strongly downregulated in *nlp2-1* nodules across conditions. The identified motifs were analyzed with the Tomtom using the Arabidopsis DAP motifs from O'Malley et al. (34).



**figure S1. Expression of *NLPs* in *M. truncatula* and isolation of *NLP2 Tnt1* insertion mutants and their nodulation phenotypes.**

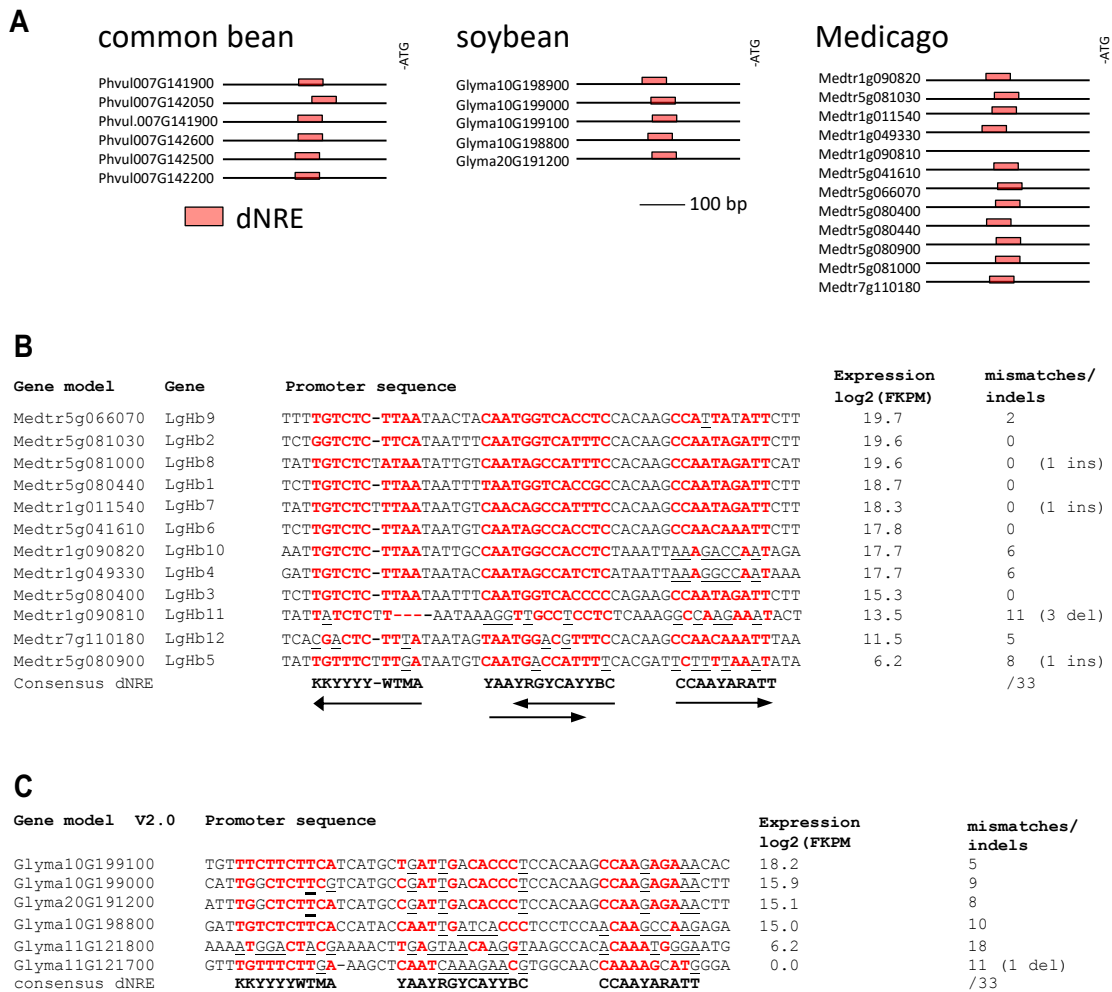
(A) Expression of *NIN*, *NLP2*, and the cumulative expression of all other *NLPs* (*NLP1*, 3, 4, 5) across nodule zones. Data from laser capture dissection (21). (B) Identification and characterization of *NLP2* transposon insertion mutants. Detection of two homozygous individuals with a *Tnt1* insertion in *NLP2* at +483 bp (*nlp2-1*; line NF7812) and +1188 bp (*nlp2-2*, NF8520). *EF* was used as a reference gene. (1) *NLP2* gene-specific primers (2) *Tnt1*-specific primer with a *NLP2*-specific primer. The positions of the insertions are indicated by arrowheads, solid black and white indicates exons and UTRs, respectively. Thin lines indicate introns. Relative expression of *NLP2* in *nlp2-1*, *nlp2-2*, and WT using qRT-PCR. n=3. *EF* was used as a reference gene. (C) Nodulated roots of WT and *nlp2-1* mutants, 21 dpi with *S. meliloti* Rm2011 (under 0.5 mM  $\text{KNO}_3$ ). (D) ARA of plants nodulated with *S. meliloti* Rm2011 under different levels of  $\text{KNO}_3$  or KCl and nodules assayed at 21 dpi. n=3. (E) Complementation of ARA in *nlp2-1*. *nlp2-1* seedlings were transformed with *pNLP2-NLP2* or empty vector (EV) controls and evaluated 21 dpi with *S. meliloti* Rm2011 nodulated under 0.5 mM  $\text{KNO}_3$ . n=3, each using nodules from 2-3 composite plants. (F) ARA of composite *nlp2* mutant plants transformed with either empty vector (EV) control or with *NLP2* or *NLP2* (RWP-RK mut) with a mutated RWP-RK domain, driven by the native *NLP2* promoter. n=3. For (B, D-F) means ( $\pm$  SD) were compared using Student's one-sided *t*-test,  $\alpha=0.05$ .





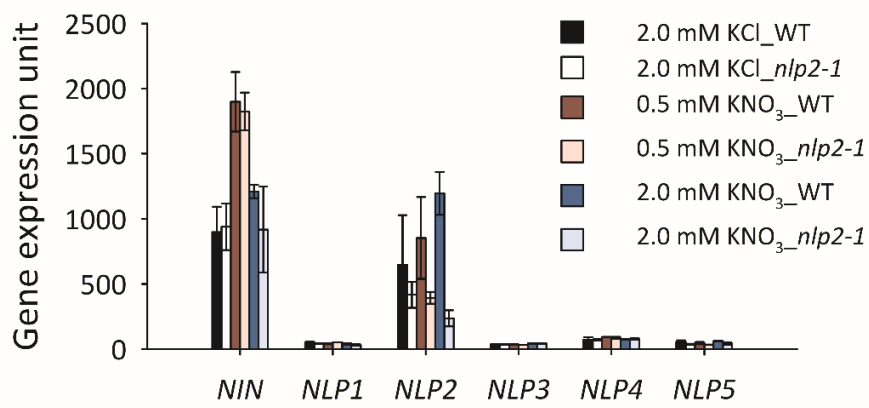
**figure S2. N<sub>2</sub>-fixation and LgHb content is reduced in *nlp2-1* nodules.**

(A) Nodule numbers of WT and *nlp2-1* mutants under different weekly N-regimes at 21 dpi. (B) ARA (nM C<sub>2</sub>H<sub>4</sub> nodule<sup>-1</sup> min<sup>-1</sup>) of *nlp2-1* and WT nodules with weekly provision of 7.5 mM KCl or 7.5 mM KNO<sub>3</sub>. (C) ARA of *nlp2-1* and WT nodules two days after addition of KNO<sub>3</sub>. Plants were nodulated with a weekly provision of 1.0 mM KNO<sub>3</sub> and treated with either 1.0 or 5.0 mM KNO<sub>3</sub> at 21 dpi. (D) Total N (Kjeldahl's) and N% in *nlp2-1* and WT nodules. Plants were nodulated under 0.5 mM KNO<sub>3</sub> and evaluated at 21 dpi. (E) Ground nodule extracts of *nlp2-1* and WT at the same protein concentration. (F) nodule leghemoglobin content. For (A, B and F), n = 3, for (C) n = 4, for (D) n = 3-4. Means are shown ±SD is indicated. Means were compared with Student's two-sided *t*-test,  $\alpha=0.05$ . All plants were nodulated with *S. meliloti* Rm2011.

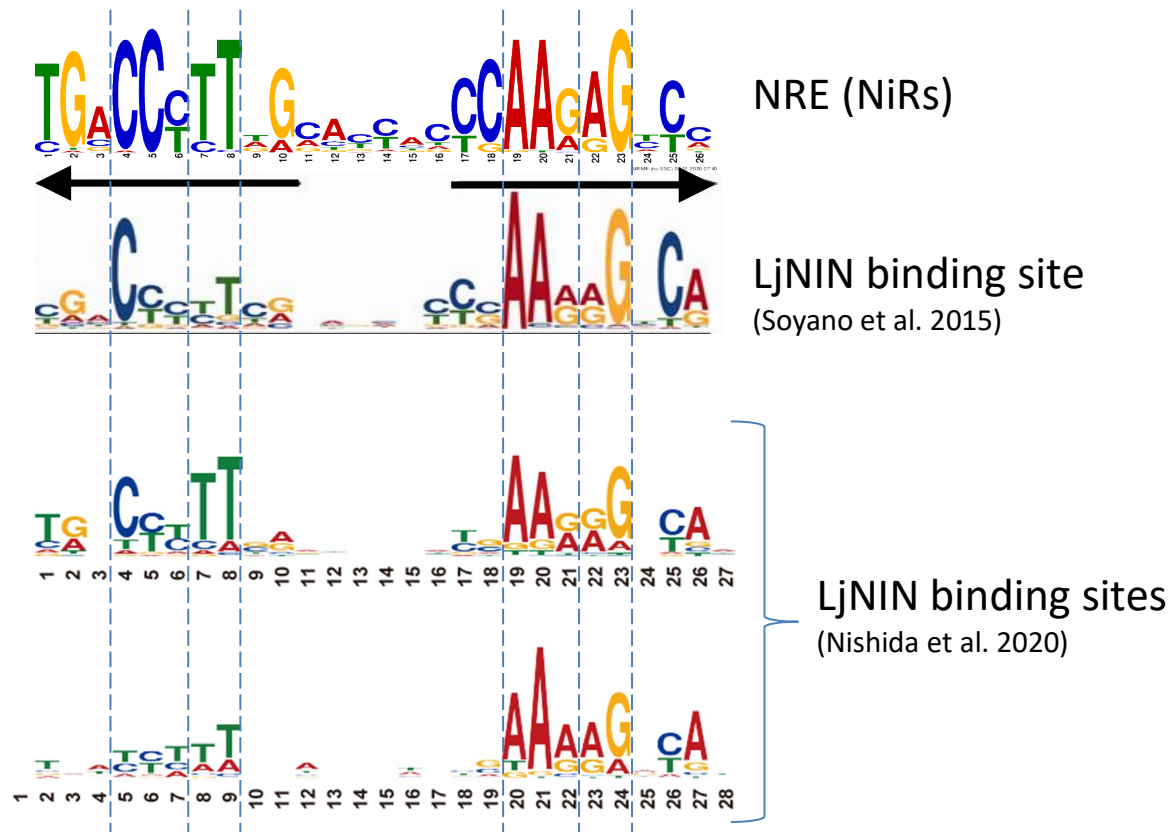


**figure S3. dNRE elements in promoters of *LgHbs* in different legumes.**

(A) dNRE elements (represented by single red boxes) detected in promoters of the *LgHb* homologs from *Phaseolus vulgaris* (common bean), *Glycine max* (soybean) and *M. truncatula* as detected by MEME. (B) Comparison of the similarity of dNRE motifs in *M. truncatula* *LgHb* promoters with the consensus dNRE motif and the expression of the corresponding *LgHb* genes in nodules. Data from (21). (C) Comparison of the similarity of dNRE motifs in soybean *LgHb* promoters with the consensus dNRE motif and the expression of the corresponding *LgHb* genes in nodules (FPKM: fragments per kilobase of exon model per million RNAseq reads mapped). Data from Soybase. Note a base was inserted (yellow highlighted N) into the consensus sequence to improve the alignment. In (B) and (C), conservation with the consensus motif is indicated in red. Mismatches are underlined. The numbers of mismatches, and insertions/deletions (indels) compared to the 33 bp semi-palindrome motif (indicated by arrows in B) are listed.



**figure S4. Expression of NLPs in WT and *nlp2-1* nodules under different N-regimes.**  
Affymetrix GeneChip. Nodules from WT and *nlp2-1* were harvested at 21 dpi with *S. meliloti* Rm2011.



**figure S5. Comparison of NRE and NBS motifs.**

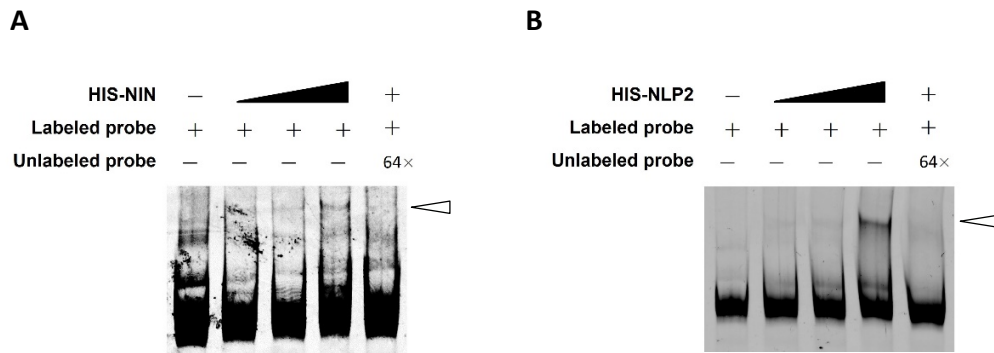
NRE that was determined from 38 *NiR* promoters using MEME is aligned to the reported NIN-binding sites (NBS) (9, 10). The semi-palindrome is indicated by arrows. Dotted lines are provided to aid in visual comparison.

RWP-RK (NLP2 WT 1861-1878bp from ATG)  
AGATGGCCATCGCGCAAG  
R W P S R K

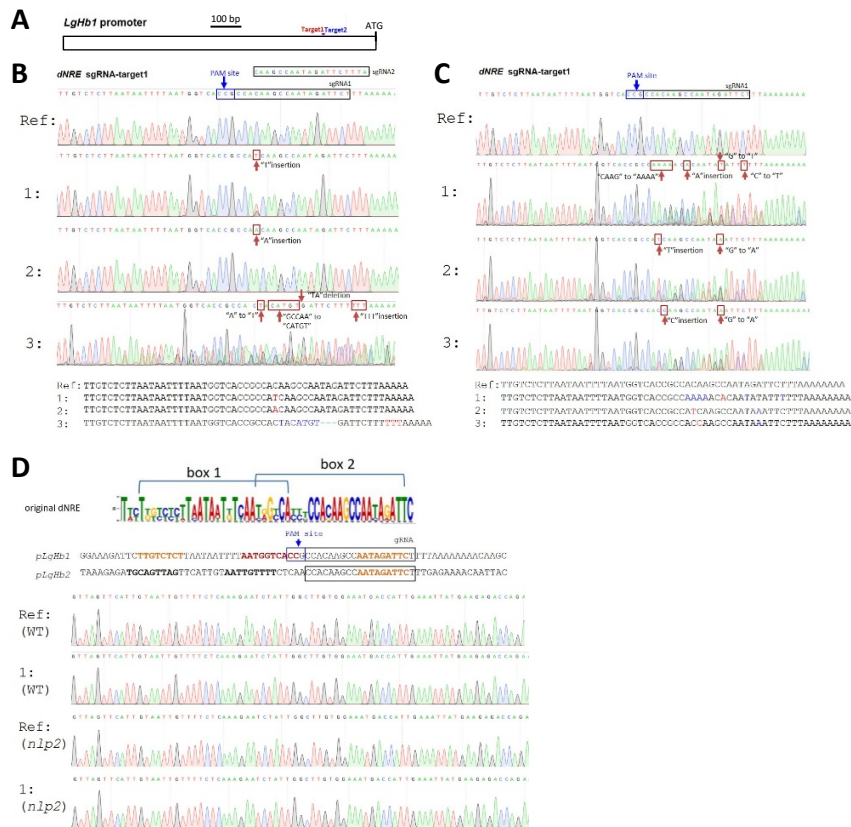
RWP-RK (NLP2 mutation)  
AGAGCGGCATCGCGCAAG  
R A A S R K

RWP-RK (NIN WT 1966-1984bp from ATG)  
AGATGGCCTTCAAGAAAA  
R W P S R K  
RWP-RK (NIN mutation)  
AGAGCGGCTTCAAGAAAA  
R A A S R K

**figure S6. Mutated versions of NIN and NLP2 used for EMSA.** The predicted changes in protein sequence are shown below the coding sequence.

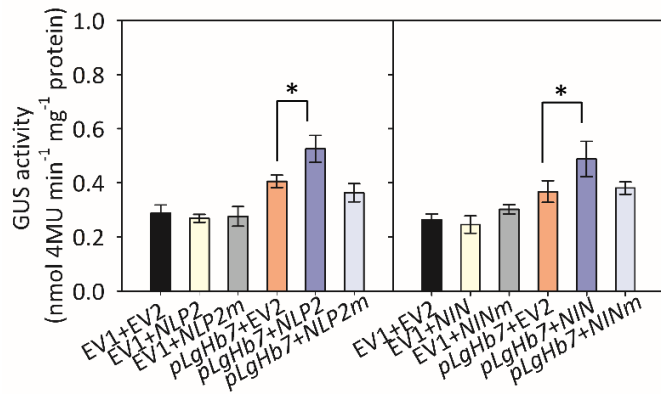
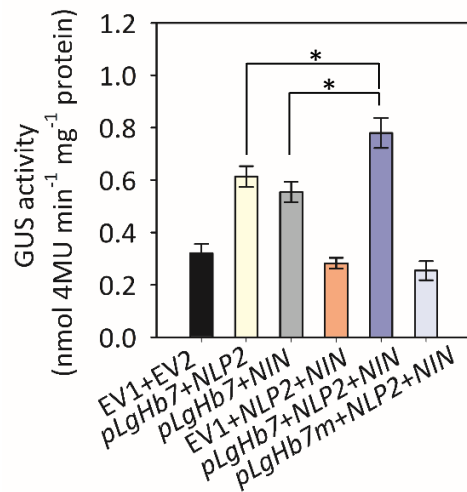


**figure S7. EMSA to test for interaction between a *LgHb1* promoter fragment with NLP2 and NIN.** (A) CY5-labeled *LgHb1* promoter fragment containing the dNRE with HIS-tagged NIN fragment containing the RWP-RK domain. (B) EMSA using CY5-labeled *LgHb1* promoter fragment containing the dNRE and a HIS-tagged NLP2 fragment containing the RWP-RK domain. Arrows indicate a band that was abolished by addition of excess unlabeled probe.



**figure S8. Targeted mutation of the dNRE element in the promoter of *LgHb1*.**

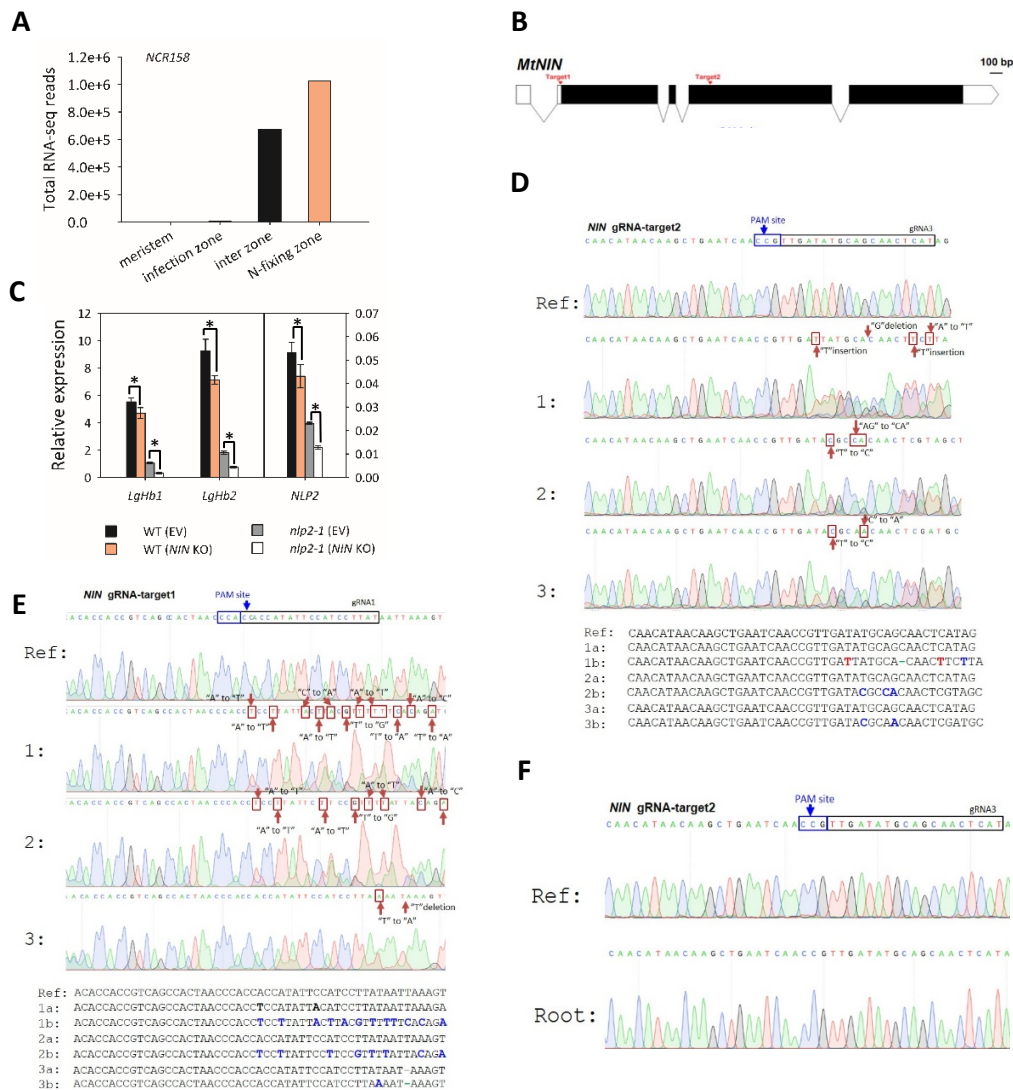
(A) Location of the dNRE target in the *LgHb1* promoter (B, C) Editing events in WT (A) and *nlp2-1* (C) nodules of composite plants transformed with *p35S:Cas9* and two gRNAs targeting the dNRE of *LgHb1* (dNRE-KO) using *A. rhizogenes* hairy-root transformation. DNA was harvested from nodules harvested 21 dpi with *S. meliloti* Rm2011 and the target region was PCR amplified and sequenced. In (B) and (C) Ref indicates sequence of target region of nodules from WT or *nlp2-1* roots transformed with empty vector (EV), and 1-3 represent sequences of the target region from individual nodules of dNRE-KO plants. Mutations are indicated in the chromatogram with red arrows and boxes, and are shown below in red (insertions), blue (substitutions) or green (deletion) text. (D) The *M. truncatula* R108 genome was searched for other potential binding sites for the gRNAs. Only one other perfectly matching site was found in the promoter sequence of *LgHb2* corresponding to the dNRE; gRNA1 was found to be perfectly complementary to the *LgHb2* dNRE but lacked a PAM site, so this site was used as a negative control. The original dNRE motif is shown for reference. The *LgHb2* promoter was not edited in either WT or *nlp2-1* nodules of the dNRE-KO plants.

**A****B**

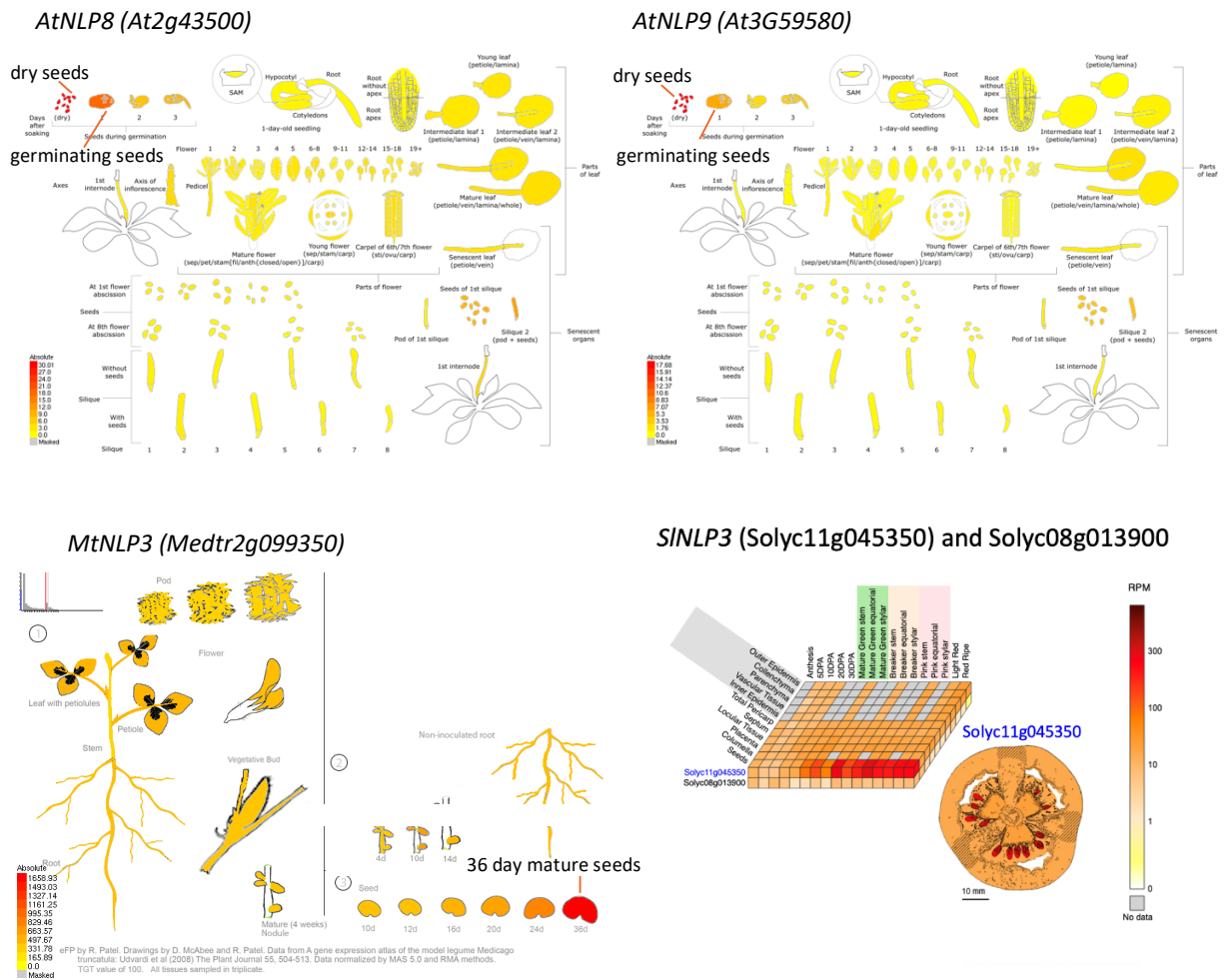
**figure S9. Trans-activation of the *LgHb7* promoter by NLP2 and NIN.**

(A) The *pLgHb7*:*GUS* reporter was co-infiltrated into *N. benthamiana* leaves with either vectors for expression of *NLP2*, *NIN*, or versions of these vectors in which the RWP-RK sequence has been mutated (*NLP2m* and *NINm*). (B) *A. tumefaciens* carrying vectors for expression of *NIN* and/or *NLP2* were co-infiltrated into *N. benthamiana* with a vector in which the *GUS* gene is driven by a -342 to -1 bp fragment of the *LgHb7* promoter (*pLgHb7*) containing the dNRE or a mutated form (*LgHb7m*) with the dNRE deleted (see supplemental methods for details). EV1: empty vector no-promoter control, EV2: empty vector no-*NLP2* control. *NLP2* and *NIN* expression were driven by the 35S promoter. n=3,  $\pm$ SD. Each replicate consisted of six leaves.  $\alpha=0.05$ , means were compared using a Student's *t*-test.

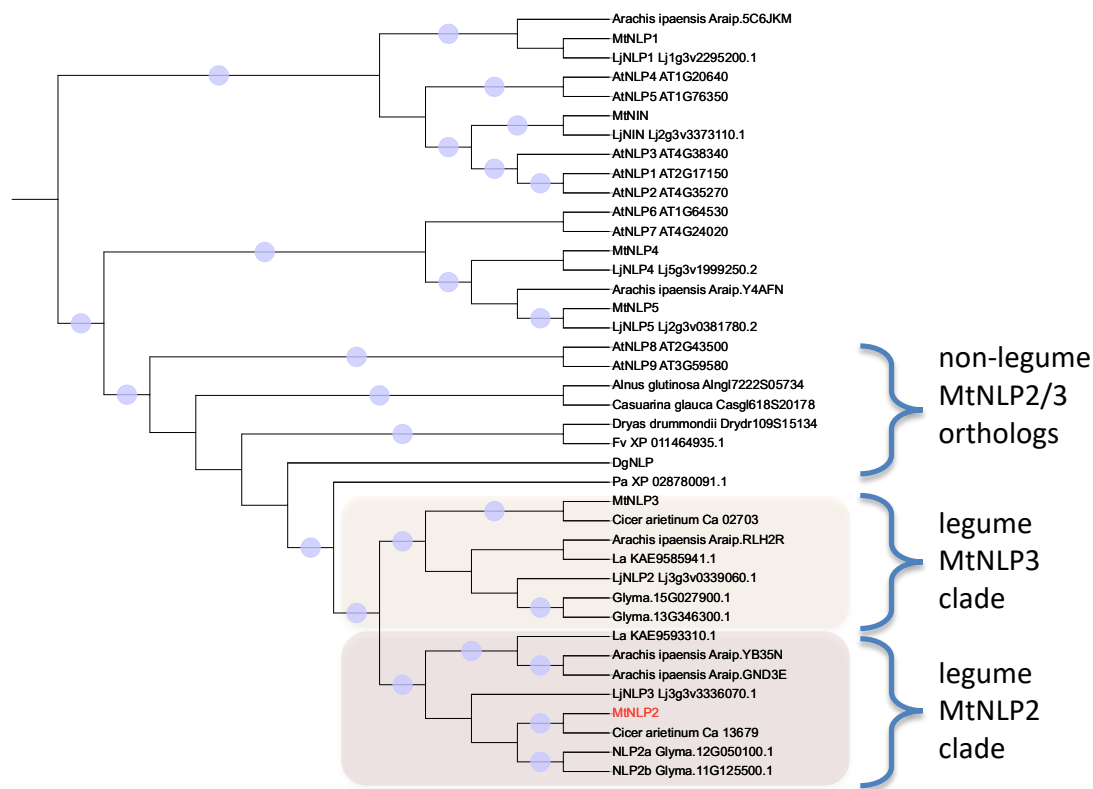




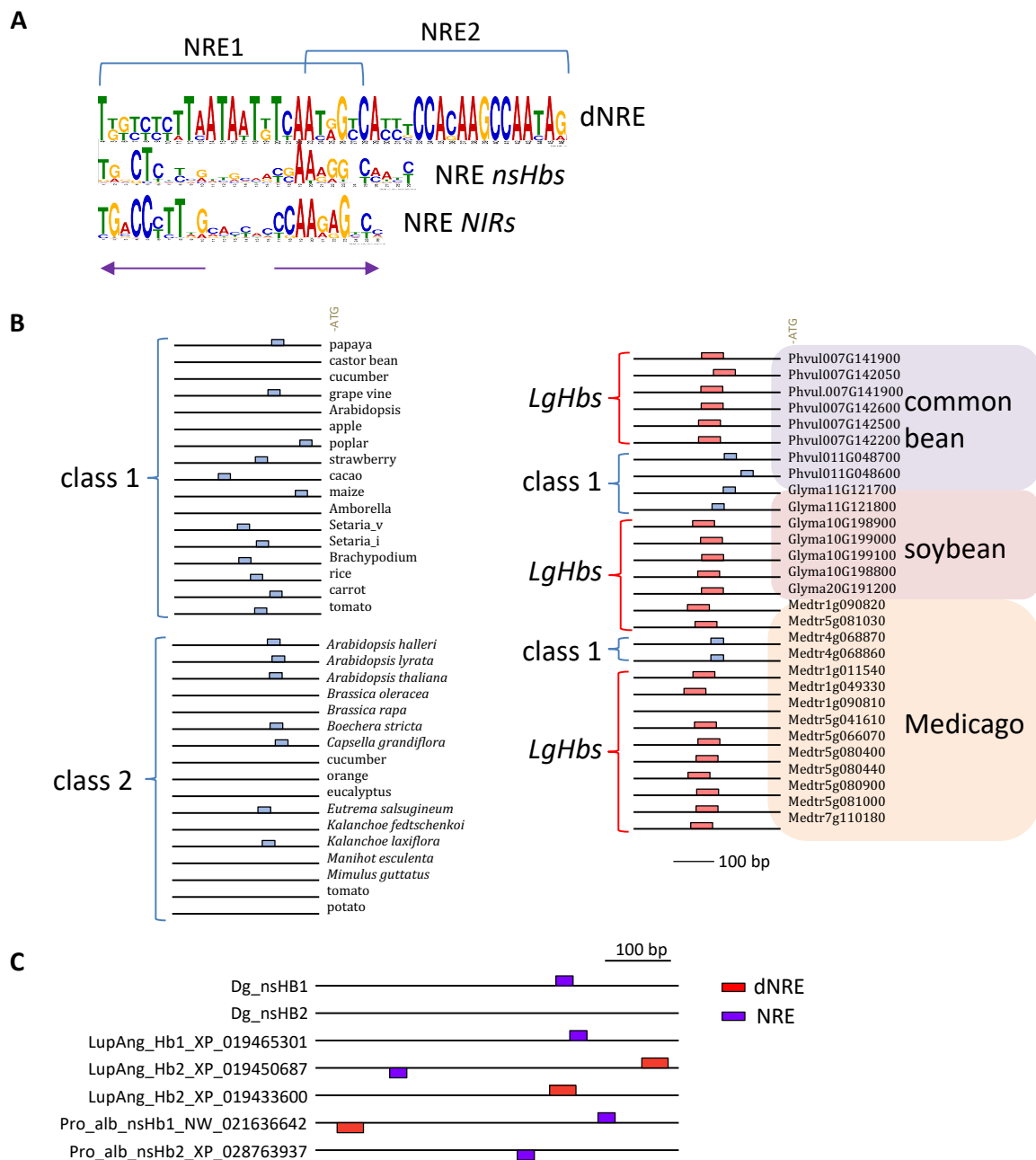
**figure S10. CRISPR-induced editing of *NIN* in WT and *nlp2-1* nodules using tissue-specific knockout.** *NIN*-KO constructs containing *Cas9* driven by the *NCR158* promoter which is expressed specifically in the nodule  $N_2$ -fixation zone, were introduced into *M. truncatula* roots using *A. rhizogenes* hairy-root transformation. **(A)** Expression of *NCR158* (Medtr7g027180) across nodular zones. Data from (29). **(B)** The position of the gRNAs targets used to edit *NIN* in WT (target 2) and *nlp2-1* (target 1). **(C)** Relative expression (qRT-PCR) of *LgHb1*, *LgHb2* and *NLP2* in nodules of *NIN*-KO and empty vector (EV) transformed roots of *nlp2-1* and WT. **(D)** One nodule was harvested from roots of seven separate *NIN*-KO composite plants. In five of the seven plants target 2 was edited and no editing was seen in nodules of the other two plants. Three examples of editing are shown for gRNA2. **(E)** A construct with a gRNA targeting *NIN* (target 1) was introduced into *nlp2-1* by hairy-root transformation. Three examples of editing are shown (1-3). For (B and C) nodules of EV-transformed roots were used as a reference and mutations are indicated in the chromatogram with red arrows and boxes and are shown below in red (insertions), blue (substitutions) or green (deletion) text. **(F)** Roots from nodulated WT plants transformed with *NIN*-KO were not edited at target site 2.



**fig S11. Some orthologs of nodule expressed NLPs are expressed in seeds.** Expression profiles of *AtNLP8/9* in *A. thaliana*, *Solyc11g045350* and *Solyc08g013900* in *Solanum lycopersicum* (tomato), and *MtNLP3*. Data from the *Medicago* Gene Atlas v3.0 (presented with the eGFP browser (presented with the eGFP browser (32, 34, 35) and from the "Tomato Expression Atlas": [tea.solgenomics.net](http://tea.solgenomics.net)".

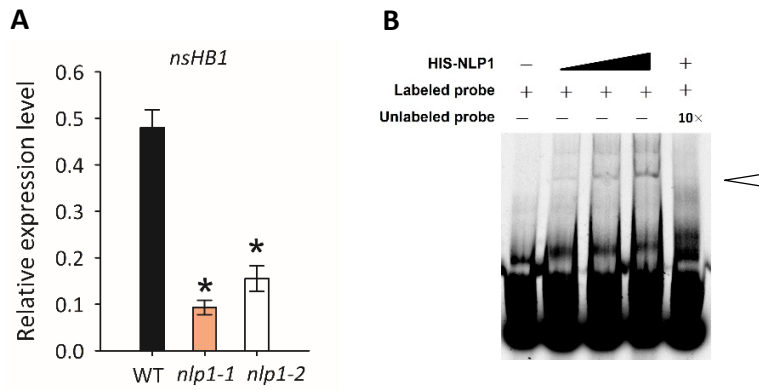


**figure S12. Phylogenetic distribution of NLPs.** MtNLP2 belongs to a legume-specific clade and has orthologs in papilionoid legumes but none in the early diverged legume *Prosopis alba* (Pa) (*Caesalpinioideae*), and the nodulating non-legumes *Datisca glomerata* (Dg), *Casuarina glauca*, and *Alnus glutinosa*. MtNLP2 is indicated in red, the MtNLP3 and MtNLP2 clades are indicated by shading. Glyma: *Glycine max*, La: *Lupinus angustifolius*, Fv: *Fragaria vesca*. At: *Arabidopsis thaliana*, Lj: *Lotus japonicus*, Mt: *Medicago truncatula*. The circles indicate >85% bootstrap branch support.



**figure S13. NRE and dNRE elements in promoters of *nsHbs* and *LgHbs*.**

(A) Motifs of NRE elements detected in promoters of 18 of 23 class I *nsHbs*, and 8 of 17 class II *nsHbs*. The dNRE and the NRE detected in promoters of 38 *NIR* genes from different species are aligned for comparison. (B) Positions of NREs and dNREs in promoters of class I and class II *nsHbs* and *LgHbs*. The motifs were detected using MEME. (C) dNRE and NRE elements in *Hb* promoters of *Datisca glomerata* (Dg), *Prosopis alba* (Pro\_alb) and *Lupinus angustifolius* (LupAng). Motifs were detected by meme using an an extended dataset of NRE/dNRE containing promoters.



**figure S14. NLP1 regulates the expression of *M. truncatula nsHB1* and binds to its NRE motif.**

**(A)** Relative expression of the *M. truncatula nsHB1* under nitrate replete conditions.  $n=4$ . The means are shown  $\pm$  SD and were compared using Student's *t*-test,  $n=3$ ,  $\alpha=0.05$ . *EF* was used as a reference gene. **(B)** EMSA showing binding of NLP1 to a probe with  $2\times$ NRE from the *nsHB1* (Medtr4g068860) promoter. Details on the probe design are provided in the Supplementary Material. Arrow indicates band that was abolished by addition of excess unlabeled probe.

**Table S1. Expression of heme biosynthesis genes and nitrate transporters in nodules of *nlp2-1* and WT of plants nodulated under different NO<sub>3</sub><sup>-</sup> regimes. Affymetrix GeneChip. P value, \*P<0.05, \*\*P <0.01.**

Gene model	Encoded protein	<i>nlp2</i> /WT (gene expression units)					
		2.0 mM KCl		0.5 mM KNO <sub>3</sub>		2.0 mM KNO <sub>3</sub>	
		Fold change	P value	Fold change	P value	Fold change	P value
Medtr5g098800	coproporphyrinogen III oxidase	-1.39*	0.04	-1.3	0.33	-1.56*	0.02
Medtr2g076340	uroporphyrinogen decarboxylase	1.07	0.57	1.1	0.53	-1.32	0.06
Medtr3g072330	uroporphyrinogen decarboxylase	-1.14	0.17	1.31*	0.01	-1.24	0.11
Medtr1g052525	uroporphyrinogen III synthase	-1.43	0.40	-1.38	0.17	-1.16	0.26
Medtr3g101350	uroporphyrinogen III synthase	-1.03	0.86	1.1	0.57	-1.14	0.36
Medtr7g034345	uroporphyrinogen-III C-methyltransferase	-1.07	0.70	-2.19**	8.4E-05	-2.67**	8.2E-05
Medtr3g026780	uroporphyrinogen-III C-methyltransferase	-1.04	0.81	-3.37**	4.8E-07	-2.61**	6.2E-06
Medtr3g075110	oxygen-independent coproporphyrinogen III oxidase, putative	1.52*	0.04	-1.01	0.95	1.44	0.21
Medtr3g118070	glutamate-1-semialdehyde 2,1-aminomutase	-1.02	0.16	-1.31**	0.01	-1.57**	3.6E-05
Medtr1g085730	protoporphyrinogen IX oxidase	-1.16	0.15	-1.39	0.06	-1.89*	0.001
Medtr3g088610	delta-aminolevulinic acid dehydratase	-1	0.95	1.29*	0.04	-1.53*	0.01
Medtr4g057890	<i>NRT2.2</i>	-2.56	0.12	-5.55*	0.004	-6.28*	0.05
Medtr4g057865	<i>NRT2.1</i>	-3.27	0.07	-6.87*	0.003	-5.40*	0.05
Medtr4g104730	<i>NAR2.1b</i>	-2.42**	0.003	-2.38**	0.0001	-2.13*	0.02
Medtr4g104700	<i>NAR2.1a</i>	-1.92**	0.01	-2.03**	0.001	-1.92**	0.01

**Table S2. Expression of JA biosynthesis genes in nodules of *nlp2-1* and WT of plants nodulated under 2.0 mM KCl or 2.0 mM KNO<sub>3</sub>. Affymetrix GeneChip. P value, \*P<0.05, \*\*P<0.01.**

Gene model	Gene name	<i>nlp2-1</i> /WT (gene expression unit)			
		2.0 mM KCl		2.0 mM KNO <sub>3</sub>	
		Fold change	P value	Fold change	P value
Medtr5g013530	<i>Jasmonate ZIM-domain Protein 1A (JAZ1A)</i>	1.07	0.29	6.43*	0.03
Medtr2g042900	<i>Jasmonate ZIM-domain Protein 2 (JAZ2)</i>	-1.25	0.26	2.09**	0.01
Medtr4g054920	<i>CYP94C1</i>	-1.1	0.07	2.23	0.06
Medtr5g053950	<i>Allene Oxide Cyclase 4 (AOC 4)</i>	-1.01	0.42	2.07*	0.05
Medtr7g068780	<i>Fatty Acid Desaturase 8 (FAD8)</i>	-1.02	0.43	2.28**	0.002
Medtr8g067280	<i>MYC2</i>	1.08	0.44	1.51	0.10

**Table S3. NRE and dNRE elements detected in promoters of the 55 most strongly downregulated genes in *nlp2* nodules.**

Gene Model (Mtv4.0)	Mtv4.0 annotation	NRE/dNRE
Medtr2g100710.1	6-phosphofruktokinase	
Medtr1g026070.1	anaphase-promoting complex subunit 11 RING-H2	
Medtr3g089005.1	basic blue-like protein	NRE
Medtr3g089125.1	bidirectional sugar transporter	NRE
Medtr2g099790.1	calmodulin-binding family protein	NRE
Medtr1g093850.1	CHUP	NRE
Medtr3g079850.1	<i>SymCRK</i>	NRE
Medtr4g130780.1	early nodulin-like protein	
Medtr4g099400.1	expansin-B1-like protein	
Medtr4g086020.1	ferredoxin-nitrite reductase (NiR)	NRE
Medtr1g069825.1	G1-like protein	
Medtr5g067410.1	glutamyl-tRNA reductase	
Medtr5g081555.1	hypothetical protein	
Medtr8g044120.1	hypothetical protein	
Medtr4g107630.1	integral membrane HPP family protein	
Medtr7g099870.1	ion channel regulatory protein UNC-93	
Medtr7g114870.1	IQ calmodulin-binding motif protein	NRE
Medtr3g030420.1	late nodulin	NRE
Medtr6g091605.1	late nodulin	NRE
Medtr1g011540.1	<i>LgHb7</i>	dNRE
Medtr1g049330.1	<i>LgHb4</i>	NRE
Medtr1g090810.1	<i>LgHb11</i>	NRE
Medtr5g041610.1	<i>LgHb6</i>	dNRE
Medtr5g080400.1	<i>LgHb3</i>	dNRE
Medtr5g080440.1	<i>LgHb1</i>	dNRE
Medtr5g081000.1	<i>LgHb8</i>	dNRE
Medtr5g081030.1	<i>LgHb2</i>	dNRE
Medtr0693s0050.1	Myb/SANT-like DNA-binding domain protein	
Medtr4g128540.1	Myb/SANT-like DNA-binding domain protein	NRE
Medtr7g103390.1	Myb/SANT-like DNA-binding domain protein	
Medtr0003s0210.1	Nodule Cysteine-Rich (NCR) secreted peptide	NRE
Medtr0111s0050.1	Nodule Cysteine-Rich (NCR) secreted peptide	NRE
Medtr0115s0030.1	Nodule Cysteine-Rich (NCR) secreted peptide	NRE
Medtr1g041915.1	Nodule Cysteine-Rich (NCR) secreted peptide	NRE
Medtr2g048203.1	Nodule Cysteine-Rich (NCR) secreted peptide	NRE
Medtr2g450630.1	Nodule Cysteine-Rich (NCR) secreted peptide	
Medtr3g006650.1	Nodule Cysteine-Rich (NCR) secreted peptide	
Medtr3g031320.1	Nodule Cysteine-Rich (NCR) secreted peptide	NRE
Medtr3g436500.1	Nodule Cysteine-Rich (NCR) secreted peptide	NRE
Medtr4g059900.1	Nodule Cysteine-Rich (NCR) secreted peptide	NRE
Medtr6g090485.1	Nodule Cysteine-Rich (NCR) secreted peptide	NRE
Medtr7g071310.1	Nodule Cysteine-Rich (NCR) secreted peptide	NRE
Medtr8g039130.1	Nodule Cysteine-Rich (NCR) secreted peptide	NRE
Medtr8g064070.1	Nodule Cysteine-Rich (NCR) secreted peptide	NRE
Medtr8g069310.1	Nodule Cysteine-Rich (NCR) secreted peptide	
Medtr2g041100.1	Nodule-specific Glycine Rich Peptide	NRE
Medtr5g069890.1	Nodule-specific Glycine Rich Peptide	NRE
Medtr7g098180.1	peptide transporter	



<b>Medtr8g090375.1</b>	peroxisomal acyl-CoA oxidase	
<b>Medtr1g080020.1</b>	phosphoenolpyruvate carboxylase-related kinase	
<b>Medtr6g060570.1</b>	phosphopyruvate hydratase	NRE
<b>Medtr2g085065.1</b>	Serine/Threonine kinase family protein	
<b>Medtr5g027460.1</b>	transmembrane protein, putative	
<b>Medtr4g088350.1</b>	triose phosphate/phosphate translocator	
<b>Medtr4g094335.1</b>	<i>SEN1</i>	NRE

**Table S4. Accession numbers of genes mentioned in this manuscript.** Heme and JA related genes are provided in Tables S1 and S2, respectively.

Abbreviation	Gene name	Gene ID
<i>NIN</i>	<i>Nodule Inception</i>	Medtr5g099060
<i>NLP1</i>	<i>NIN-LIKE PROTEIN 1</i>	Medtr3g115400
<i>NLP2</i>	<i>NIN-LIKE PROTEIN 2</i>	Medtr4g068000
<i>NLP3</i>	<i>NIN-LIKE PROTEIN 3</i>	Medtr2g099350
<i>NLP4</i>	<i>NIN-LIKE PROTEIN 4</i>	Medtr1g100970
<i>NLP5</i>	<i>NIN-LIKE PROTEIN 5</i>	Medtr0022s0430
<i>LgHb1</i>	<i>Leghemoglobin 1</i>	Medtr5g080440
<i>LgHb2</i>	<i>Leghemoglobin 2</i>	Medtr5g081030
<i>LgHb3</i>	<i>Leghemoglobin 3</i>	Medtr5g080400
<i>LgHb4</i>	<i>Leghemoglobin 4</i>	Medtr1g049330
<i>LgHb5</i>	<i>Leghemoglobin 5</i>	Medtr5g080900
<i>LgHb6</i>	<i>Leghemoglobin 6</i>	Medtr5g041610
<i>LgHb7</i>	<i>Leghemoglobin 7</i>	Medtr1g011540
<i>LgHb8</i>	<i>Leghemoglobin 8</i>	Medtr5g081000
<i>LgHb9</i>	<i>Leghemoglobin 9</i>	Medtr5g066070
<i>LgHb10</i>	<i>Leghemoglobin 10</i>	Medtr1g090820
<i>LgHb11</i>	<i>Leghemoglobin 11</i>	Medtr1g090810
<i>LgHb12</i>	<i>Leghemoglobin 12</i>	Medtr7g110180
<i>NCR158</i>	<i>Nodule-specific, cysteine-rich 158</i>	Medtr7g027180
<i>NIR</i>	<i>Nitrite Reductase</i>	Medtr4g086020
<i>nsHB1</i>	<i>Non-symbiotic Hemoglobin 1</i>	Medtr4g068860

**Table S5. Oligo DNA sequence for PCR primers used in this study**

Primer name	Purpose	Sequence (5'-3')
NF7812-F		GTTTAGTTGTTTGTCTTGTGG3
NF7812-R	<i>nlp2-1</i> mutant screening	CAAAGTATATGGTGGGAAGTAGC
Tnt1-F		TCCTTGTTGGATTGGTAGCCAACCTTGTG
NF8520-F	<i>nlp2-2</i> mutant screening	GAGCTGCATTAACAGAGATA
NF8520-R		CTGACTGTAAGCAGCTTGAT
qMtEF-F	qPCR	CTTTGCTTGGTGCTGTTTAGATGG
qMtEF-R		ATTCCAAAGGCGCTGCATA
nsHB-qF	qPCR	TAGCACGTAACCCTTACCCTTCAG
nsHB-qR		GTTTTTGGAGCTGATGGAGCAATCTC
qMtNIN_F	qPCR	GCAAAGAGCATCGGTGTGTG
qMtNIN_R		GCCAATCTGTATGGCACCT
qLgHb1-F	qPCR	CTGAGGGGATTTATGCCAAA
qLgHb1-R		TTCTCCAGTTGCTCGGAGTT
qLgHb2-F	qPCR	TTCAACTTCGAGCAACAGGA
qLgHb2-R		TGCCAATCCATCATAAGCAA
qLgHb7-F	qPCR	TGTTCAACTCCGAGCAACAG
qLgHb7-R		TCCCAAATTTAACCCATTGC
qLgHb8-F	qPCR	GAGAAAGCACCTGCAGCAAA
qLgHb8-R		TGTGCAGCTGAATCGCGTA
qNLP2-F	qPCR	GCACAAGTTTGGGCACCTAT
qNLP2-R		AGGTCCATTCAGGAACATGC
qNiR-F	qPCR	GGACGATGGAGTTGAGAAAG
qNiR-R		ATGTTTTTGGACGAGTGATG
pNLP2-F	Construct pL0V-PU-41295	GAAGACTTGGAGAGAGTTGGGTCTGAAATAT
pNLP2-R		GAAGACTTCATTGTTTCAAGTTGGTGAGAAAATTAG
NLP2-F	Construct pL0V-SC-41308	GAAGACTTAATGATGGAAGGCCAATATTCGTC
NLP2-R		GAAGACTTACCTTCAACTGTCCTGCGCCATGTATA
PUB-NLP2-F		TTGTTGATGTGATTACAGTCTAGAATGGAAGGCCAATATTC
PUB-NLP2-R		GTCAAAGG
	Heterologous expression	TGGAACATCGTATGGGTAGGTACCACTGTCCTGCGCCCAT
		GTATATTG
PUB-NIN-F		TTGTTGATGTGATTACAGTCTAGAATGGAATATGGTGGTGG
PUB-NIN-R		GTTAGTG
		TGGAACATCGTATGGGTAGGTACCGGAGGATGGACTGCTGC
		TGCTG
NLP2-attB-F	Truncated NLP2 for EMSA	GGGGACAAGTTTGTACAAAAAAGCAGGCTTCTACAGTCAGG
NLP2-attB-R		CAACAAGTGG
		GGGGACCACTTTGTACAAAGAAAGCTGGGTTCAACTGTCCT
		GCCGCCATGTA
pNCR158-F	Amplify <i>NCR</i> promoter for CRISPR construct	gc atgcctgcagg tcaacGTGGTGT TACCATTCTCTG
pNCR158-R		ggtccttgtaatccatctagaAATTTTTTCTCTTTTGCATG
		TG
NRE-gRNA-DT1	CRISPR dNRE Knock out	GAGAATCTATTGGCTTGTGG
NRE-gRNA-DT2		CAAGCCAATAGATTCTTTAC
NIN-gRNA-G-DT1-F	CRISPR NIN Knock out	TAAGGATGGAATATGGTGG
NIN-gRNA-G-DT2-R		TTGATATGCAGCAACTCAT

## Supplemental References

22. D.G. Barker, T. Pfaff, D. Moreau, E. Groves, S. Ruffel, M. Lepetit, S. Whitehand, F. Maillet, R. M. Nair, E-P Journet, Growing *M. truncatula*: choice of substrates and growth conditions. In *Medicago truncatula* Handbook, ISBN 0-9754303-1-9 (2006),
23. S. Marillonnet, R. Grützner, *Curr. Protoc. Mol. Biol.* **130**, e115 (2020).
24. K. Xie, B. Minkenberg, Y. Yang, *PNAS* **112**, 3570 (2015).
25. H.L. Xing, L. Dong, Z.P. Wang, H. Y. Zhang, C.Y. Han, B. Liu, X.C. Wang, Q.J. Chen, *BMC Plant Biol.* **14**, 327 (2014).
26. M. Padidam, Y. Cao., *Biotechniques* **31**, 328 (2001).
27. H. Liu, Y. Ding, Y. Zhou, W. Jin, K. Xie, L.L. Chen, *Mol. Plant* **10**, 530 (2017).
28. M. M. Bradford *Anal. Biochem.* **72**, 248 (1976).
29. T. A. Larue, J.J.Child, *Anal Biochem.* **92**, 11 (1979).
30. K. J. Livak, T.D. Schmittgen, *Methods* **25**, 402 (2001).
31. E. M. Lodwig, A.H.F. Hosie, A. Bourdès, K. Findlay, D. Allaway, R. Karunakaran, J.A. Downie, P.S. Poole, *Nature* **422**, 722 (2003).
32. J. Liu, T. Bisseling. *Genes (Basel)* **11**, 7(2020).
33. V. A. Benedito, I. Torres-Jerez, J.D. Murray, A. Andriankaja, S. Allen, K. Kakar, M. Wandrey, J. Verdier, H. Zuber, T. Ott, S. Moreau, A. Niebel, T. Frickey, G. Weiller, J. He, X. Dai, P. X. Zhao, Y. Tang, M.K. Udvardi, *Plant J.* **55**, 504 (2008).
34. D. Winter, B. Vinegar, H. Nahal, R. Ammar, G.V. Wilson, N. J. Provart, *PLoS One* **2**, e718 (2007).
35. R. C. O'Malley, S.C. Huang, L. Song, M.G. Lewsey, A. Bartlett, J.R. Nery, M. Galli, A. Gallavotti, J.R. Ecker, *Cell* **165**, 1280 (2016).

## Appendix

**1. The promoters of the 55 most downregulated genes in nlp2 nodules that were used to identify the dnRE motifs shown in Fig 3A and S13A.**

```
>1_Medtr0003s0210
GATACAACAAATTTTCATGATCCAACGATCCTCTCTTTAAAAAATAATGATGAAATGGTT
TAAATTAATAAATAAATAATGTTTACGGTGGACCACTTACAATGTTAGTACACTTAAGC
CCTACAAAACCTAAACTAAATTCTAAAAGCAAACATGGAAGAATTTTTGGGTGTTACATA
CATCGTCGTCAATCATAAACTTTTTGGGGTGATAGTCATTTTTGTCTTTAAATGTGCAAT
GAATAGCCATACTAGTCCCTCCTTAAAAAAAATAGTCACAATAGTCCCTGTATGTATCGA
AATTTTAAAAATAGTCATTGAATGTGCACTTTGCTAGTCAAATAGTCACTGACGTTAAAAAT
AGTCCCTCGATGTTGACAATAACTTTTTCTTATATGGATTGATACGAAAATAAGTAAATA
TTTATAGGGATTGATATTACTAAGCAAGTATATTTAGAGACTGATATGACAATATTGA
CGAAATATTTTACGCGAGAAACTATTTTACTAATAAAAGTTCACAATCAAGGACTATTT
TGCAATTTCAATACATTCAAAGACCATTAACTACTCCTTATATATTCAAGGAACAAAA
AAATTAATACCCTTAACTTTTATGCTCTATGGAGGAATTATTAATGAATTTGAAATCTA
AAATAAGTATCTATAGATTTGCTATAGGCTAAGTCTCACATTAATCAACAATATTTTC
TCCTTTTTTTGTTATTACCCTTTTCTATCATGAAAGGTTATAAAATTTGTTAAAAATAAGAA
TAACCTATTATGATTGGTAAGTTTTTTTTTTTATGTAACATCTTTACTATAAATGCGAAG
GGACAAAACAACTATATATGTAATTGTTATTTTAAATATAACGATTTTTTTTTTACAAC
CCGTAAGGGCTAAAATCTATATAATGTATGTATGAAGATGGTATTATAAATTTTAAATTG
```

ATAACATACAATTTTACTTGTAAAGGGGAGAAAAT  
>2\_Medtr0111s0050  
AAATTCATATTAATTCATGTTTTGTTCAAAAATTCATATTTATTTGGGAGAGATTATT  
ATAATATTATGGATTTTTATGCCAAATTCATTCAAAAATGAATTCACATATGAGTT  
TACTTTAAAAATAGGGACCAAAAGTGAAGATGGAAAATTTTAAAGGGACTAAAAATTGAAG  
AAATTTTTTAGAGGGACTAAAACGAAAAGTTGACATATTTATAGGGACGAAAAACATATC  
TAACCCAAAAAATAATAATAAGTTTTTGTCTATAAGAATTTGAGTATAGCTTTTTG  
TGTTTTCTTTGGAATAAATTTTATAGAAAAGTTGAAAAACAATTTTCATTGGCTATTGGT  
TATAGAAAAATGGATGAGAGAGAAAAGTTGAATGTAATTTGCATTTAATTTTCATGAGAA  
AAAAAAGGTTTTCTTGGAAATAGATGGTATTTAAAAAATAAATTAATATGATAAAAG  
TTTGTCTGTTTTGCTTACATTTTAGGAAAAAAGTTTTTTTTGCTTACATTTTAAAGA  
TGATGTAAGAAAGTTTTTTTTGCTTACATTTTAAAGTTTTGTTTTGCTTAAATTTAAA  
AAGAAGATTAAGATTAATAAGTTTTTTTTTTTTTTTGCTTATATAAATTCCTTATAT  
ACTTCTATTACTATCTATGTTTCATATCTCCAGGTACCTCCAATTAACACTGGCGCTAC  
ATAATTTTCCCTTCTCTATCATGAAGGGCTAGGAGAGAAAATAAATTTGATAGTAATTA  
AATTTCAAGAGACATTATTAGTGAACCTTTGATCGTCATCAAGAGACATTTAACGAAAAAT  
TCAATTTTCTTCTGCGACCCGAAAGTGCTAAGATATATTTAATGTAATTAATAAC  
ATATAATTTACTTATAAAGATTCTAAACAATTTAAAAATTTAATAATCCAAAGAAGAA  
AAATATGGCTCAAAATCTTAAATTTGTTTTATGCTTTGATA  
>3\_Medtr0115s0030  
AATTAATAAAAAATAAAAGTATTAAGTTATTTTATGATTATAATTGATTTTTTTTTA  
GAAAAAATTTGACTCATTATGACATTTAATGTTGTCAATGTATATTACATTTTTATTGG  
TTGATATCATGAGAGGGTAAAATACCTCTAAATAAGATAGGGTAACTAGAAAAA  
CCTCTTATGTTAAAATACACTTTCATTTTCAAGAACTATAGTTTATACTCCCTCCC  
TTAATTAAGATTCTTGAATTAACCTCTCCCTTAATAATTAATAATGAATTAACACT  
TTAACCTATTTTACATAAAATAAATACTTGTATGATGTTGAATTAACATTTAAGAAATTT  
TTTTTTTTTTTTTATGATTTAATGTCAATGATAAGTAAATTTAATAATTTTTGCTATTAA  
CTTTAATTTAGAGTATAAAATCACTTTTATCAACTTTAGTAATTTTACATATTTT  
AATTTTATTTGTTTATTTTATATTTTATAATTTAAAACTATATGTTAATGAATAAGT  
AATAAAAAATAGTAAAAATATGCATTCGAACCTTTAATTTAATAATTAAGACTCACA  
TACTATTTTCTCGAAGTTTGTAGATTATTTTTTTGCTAGATTATTAGATATAAAA  
AAAAATTAAGGGAGTAAAAATGATGTTTTAAGATAAGAGGGATGGGAATTTAAACCAA  
GCTTCTTTAGGGGAGGGGAGTGAATCTTTTGTAAATATGTTTTAAAAAAGAGGGAGGG  
AGTGTATATTTAACATAAAAGGGAGGAAAGTGAATTAAGCATCTTCAAGGGAGGG  
GAGTGAATTTACTCTTATATATAGTTCTCTATTTAACATTAATTTAATTTTTATT  
AATGGCCTTTGGCAACTCAAAATCTAAAAAATTTAATTTGATGTTAACAAGCATGA  
CATTTTACTTATAAAATTAACAAAAAGATTTTGTATT  
>4\_Medtr0693s0050  
TACACTTGCAGAAAATCGCTATCACCTATTAAGCCTAAATTTCTTAAAAATGTTTGAAAGTT  
TTCACTTTTTTTTTTCATTAAGTTTTCAATTTGAGTTTTATTGGAAAAGAATTGAGTTTCTTC  
CTAAAAAATCAGAAACAAGAATTAGAAGAAAATGTTAATGATGGTAGTTTTTTTTATT  
TGTTGATAAATGTTTTGATTTATATATATTTTGTGCGTTTTTAAAAACAAGTGACACT  
TACCAGTTATCAGCAACCAAGTGAATAATGAGGAAGTTGTTTACACACAAGTGTGTGT  
GTGTGGTGGTTGATTTGAATGTGTTAAGCTTGTAGCAGCAGTTATGATGATTATTT  
TTTTTTTAGCAATATAAGGTGACATTTGGCATTGCTTGAATTAAGAGATGTAGAGAAAA  
TATTTATACAAATTTTTTTGTTATAGGAAATGATCCATTAGTTTTTTTTGATAAAG  
TTATAAG  
>5\_Lb2\_Medtr1g011540  
GATCCCGTACATGAATCTCCTTCCAAATGATAATTTGTGTGGAGAATGTCATGAATGCACAA  
GCGAATATTCAGATTTTCAGACTTTGAGGAGACTCCTTCTGACTCACATTTTGGTTGGT  
AATACATCAATTCCTCTGCATTTGTGTGGCGCTATACAAGAGACATTTGATGTTATTAGC  
GCAGACAAGGTCTCAGGCGCCCTCCTTGTCTACTATTCTTCAAGAGATAATGATTTAA  
TTGAGCAAGATTTGGCTTTGGACCTTAAACATCATTCAACCTTATCTAACAACTCG  
TGAGAAAGAAAATCAATCATTGCTCCGAAGGAGGCCTATAACACTTGCTCCAAGGGGAAC  
ACAAGGGCGTTGAGTTGTACCATTCAACCTTCTTTTTCGTTACTTTTTATTTTTGCTTTA  
TTTTGGTTTTTTTTAGGTTTTTGGTTTTGGCCTCATTTTTGTATACATTTTCTTCTTTTTT  
TAATAATATATCTTATAAGTGAGAGAGAGAGGATGAGGGTTCTTTGGAGGTGTTACCTA  
ATTTGGGATCTTCAATTTTCCACTTATGCTCTCCAGCTCTTAGTTTCAAAAAATAAAA  
CTATATAACTCCACAAAAATATAATTAATAAAAAATTTTATAGTAAATGAAACTCATTTTG  
TTATTAATAAATAAATAAATAAATAAATAAATAAATAAATAAATAAATAAATAAATAAATA  
ACCATGAGCAGGAGGAATAATTTTTATTAGATTAATTAATAATTAATTAATTAATTAATA  
TCAAGTTAAACAATACTTTTCAATTAATGATGATTTTTTTAATAAATAAATAAATAAATA  
AATGAAACTTGTAGATTAAGTTTTTAAATGATTTATTGCTCTTTAATAATGTCACA  
GCCATTTCCACAAGCCAATAGATTTCTTAAAAAATAAATAAATAAATAAATAAATAAATA  
CTTTTCACTCCAAGTTTTCTATATAACAAGTATTGAAT  
>6\_APC11\_Medtr1g026070  
TGAGTTTTGATTTGATCAATATTTAAGAGAATTAAACTCAAAGACTAATTGCATACTTG  
TCTTATAATTTAAAGGATTACCAACAACAATCCATTTGAGTTTTGATTTGACCAATA  
TTTAAGAGGATTGAAGTGAAGGACTACTTGTGATTTGTTTTATAACTTAAAGGATCAC  
ACCACAACGACTCATTTGAGTTTTGACTATGTCAATATTGACAGCTCAACTTAACTCTT  
TATATTCATTTTTATTATAATATTTATTTTTCTTTAAGTTTTTATAAATTCATCCAA  
CAATGTAATCATTTCTAGACACCATTAAAAAGTAAATAAGAACAATTTTTCGAGTTGAA  
ATTCAAATTAATTTGTTTACATGATGAGAGTCAAATTTCTTTCACTAAATCAACCTTA  
CTTGATTAGAGAAAGTCTTTAATAATTTTAACTTGAAGTACAGTCTAAAATAAATAAATA  
AAGATATAAAAAAGTTTTATAAAAAAGCTTTTCAATTTTGAAGTAAATAAAGTTAAAGCA  
TGATTAATAAATAAATAAATAAATAAATAAATAAATAAATAAATAAATAAATAAATAAATA  
GAGAGAAACAAGCGGACAGAGTGAAGGCCTTGTCCCAATAAGAAAGCAGATTTACCAA  
AACTCAAAGCGCACATATACATACACAATAAAGAAGGAAATAAATTTCTCAACAC  
CCAAAACCATTTTACTTTACCCTAGAGAGAAAAAGAAATCAAGAGAGTAAAAATAACAC  
TATGGTGAATATATGATAATAAGAAAGAGTGGTAAAAGGAAATGAGATGTTGAATTTG  
GTATGAAAAATAAAGGGGGTGTCTATGTGAGTTAATTTAGCTGGTATGTACAATGCAT

AATATATAGTTAAAGGTATGAGATTCAAATCTAAAAAATAAAAAATAAAAGGGTGA  
CAAATAATAATAATTGCTTTTAAAAAACAACCAAAATTA  
>7\_Medtr1g041915  
TTTCTTCTAACCCATTATTTACTTTTGTAAAAGAACAAAAAGGATAACTATTTCCATA  
ATTGGTTTTATGTTTGTCTTTCTTTGTTAAATAAAAAAGGTTAACTTTTCTACA  
GACGGCCCACTGATCTGGCCTGGTCAATAGAACGACATCCGGTATTATGAGCTTGCTTT  
GTGGTAGATGGTCCGAACAACAGGCGGTGGTACTTCCAAGCACTTTGACGCTGAAGTT  
AGAGTTTGAGAAACGAAAGGTTAATGGTTAAATATAATGTACAATGTTATATAGTGAA  
GGTGGTCTTTCCAAGTTTATATGGCTAAGAGTTTGTGGTTAATAGTTACAGATGGCGAA  
CAAATCCTTGTGATGGAAGAGTGTATAATGTGATTCTTCAAAGTGAATTAGGCCA  
TATTTTTGACCTGGGTTTTGAGAGTATGCTTTGAGCAGTCTGGAAGACACTCAGTTA  
CTACATATATCTATTTTAAAAACAATATTAGTCATCTTTGTGATTTTATCCTTTACATA  
AAAAAATTATAAATAATGGAAATTTAGTAAAAATAAATAAATGATTTCTTATGGATGG  
TCAATTTTTATTTGATCCTTTTACAAGAAAAATGATTGGTAGACCCTCATATTTCCAT  
ACCCTCATACACCCCAATATTTTAGAGGGGAGAGATGGATGAAAGAGAAGAGAGACA  
AAGTGTGTGGGATCTAGGACACGTCACATGTTTATGTGGAGTTTAAAGTGTGTATG  
CCACCTATGGGTGATCATGATCACCCTCTTACAAGTATGATGACTTACAAAAATA  
AAACATTATTTACTTAAAGAGACTTTAATAAATATATAAATTTAGGATGACTTTTGAA  
TCTCCATAAAGGCTAAAAATACTTAATTAAGTTATGGAGCATGTGTTTTATAAATTA  
TTTAGTGATAAAAAATTTCTTATACGAAAAGGGGTGAAT  
>8\_Lb5\_Medtr1g049330  
AAGAAAAAATAAATCCACAAAATGGATCCTACCCTAAAAAGATAAAGCAAACGATGAATAC  
CAAGAGGGTCTAAACTGGCGTATGAATCATCTGCCAGCAGACAGAAGCGATTCAAGATCCTG  
CACTCCCTGCCAAACAACAAGCTATAATTTCCCTTTGAGCCAAACCCTACAAA  
TCCATTAAAAACAGCTGACGCGCACAAAGAAACCAACCGCAACATAGATAGATTC  
AAGAACAACAGCCCTTTCAAACCAAAATTCAGAGCGATGAAATATCCCATCAATGTAAA  
TTGGTTCGCTGATCTTGGCGCAACATCGATGATTTAACCGAATCTCAGATTGCGACA  
AAATCAACCAATAACATCAATGCGATCAACAACCGTGAACCCTATAACAACATATTGA  
AAATTCGACGGTGGTAAACAACCATCGTGAATAAGGAAACAGAGACCGATTACGAGAGG  
ACAGACACACGGTGTGACCAAAAGCAGCACAACCTGTCGTAACCCCACTCCCTAGGTCGA  
CGCAATCAACGTGTCGAAACGCAAAACCAAGATTAGACCATAGAACAGTACCGCAAAA  
ACGCGCGGCAACAAGAAGCCACCAAAAGAACTCGATTGCAACCAAAAGCCATGGTCT  
ACATCGTGGCGGCAAAATTTAGAGTGGCGCAAAAGGTTGCGGCTGTGGAGTTTGTGTA  
GAGAGGGGAGCGGAAACGAGAAGAAAGAAAGGCGTCTATGACTATAGCTTTATTAGGAA  
AAGGTTAAAAAATCAAATTTAGAGCGGTTAAAAAATTAAGTGCATAAAAATTTAAATTA  
GATGTTTACTCTTTTTGTGTTTTAGAAATTTTCAATAGTTTAAATTAATTAATTAATGAT  
TATGATTTGAAAAGATGATTGTCTCTTAATAATACCAATAGCCATCTCATAATTAAGG  
CCAATAAATACTTAATTGAATAACCACGAGAAAGCACT  
>9\_Medtr1g069825  
TTTAATATGATGTTGAAAGTAAATGTCAATTTTTAAGTTGTTCAAATAACACCCTCTTC  
TTCTCGTATTGCTCAACAAATACGACTCACTGTAGATGGAATTTCTAACACTCACACAT  
TCAAGAAATCAATGATCTTTAATCAAAATCATACTCATGCTCCAAAATCAATATTT  
TAATTTATAAAATAAAATATGATTTTTAGATCAATTTGATTTGATTGGATGATCATCA  
ATGCTCGAATGCAAAATTTCCATCATGTTAAAAGGATTAATCAAATTTCAAGTCTCA  
CAAAAAATACAAGAGTAAATACCCTTTAAATACAATAACAATTTGGTAAAATTTCTTTTCG  
ACACCTTTATCTTCAAAAATACAATAATAGGTAATAATTTACACAACCAATTTT  
AAAATGTTTTTAAATAAATACAACGTAAGTACGAGAGACACGTATAAATAAGATGACATA  
ATTATTTTGAAGATGATTTTGTACAACCAATTTCTAACAATTTTTGACAAATTTCT  
TCTCTCATATTTACGATATATTTCTATTTTCTTTTACCTTTTTCTCTATTGATTTTTG  
ACCAATCAAAAATAAGAAAAACAAAAGTTGCTATAAAAAATTTTAAAGAAAGATGGACAA  
ATATCATGAAAATTTTAAAAGAGATGTACAACATATCGTGTCTTATTATTGTCCA  
ACAACAAATAGTAAAGAGGAAAGTGGAAAAGTTGAGTCAACCCCTCCATCAATCTCATC  
ACATATCTCAATTAACATAAAAAATCTTCTGTTCAACCTTGAAGAGGTCATACCA  
TATACCATCTATCTTCAATTTCTCTCTACAAAAAACAACACTAGTCTGTAATAT  
CAATCAACCAATCAGAGTTGTTTCTTTTCTTTTCTTTCAAGGTAGTTTTTTTTCT  
AAAAATGAAAAGACATTAAAAAATATTATTATTTTTG  
>10\_PEPC\_Medtr1g080020  
ATTTAAAAATATCGATCAATTTTTATACACCAAGGACATATTTATAATTTTTTGA  
AAAGGAACTTGCGATTGTTTTTTTTTAAGGAACTAGCATTGCTTTTTTTGTTCTACAGA  
TTTTTTACTAACTTATATTGCTTTATTTCTCTTTTTTTCTTAGAAAATTTGTTTATCTA  
TACTATATATAAGAAAAACAACCAATTTTCAAGCACTTTTGTGCTGATTTTTCTTTTCCA  
AAAGTGCCGTCATTTTTAAATACAATAAATAACACATGTAACAATAATAAAGAAATAA  
TTTTAAATATTAATAAAGTGTAAACAAACAAATGTCTAATTTTTTTCTTTTATCATTT  
AAAAAGTGAACAAATTAATGAGTGTATTTACTTACTTTTTTCAATATCTTAAATCTT  
AATTACTTTTTAAACAACAACCTTTTTTTCTAATAAAAAATTTGTTGGTGTCAATAAA  
AAAAATAAATGTAATTTATTTTTTTGTTATATCGTTAGTTTCAATGAAATAGATAAT  
CATGATTAGTTAATTTGTTATAATTTGAAAGCAAAAAACATTTATTTTTACTTTTTAA  
TCAAAATTAATTTTATAAAAAATACCGTTGATTTTTTCAAACGTTAGCAGGATAAAA  
AGAGCGAAAAACGGATACGTTAGTGGCCAGTGTCCGTCTTTTCCGCTAGTTTGTATGATT  
TAACTATTATTTTTTCAAAAAAATTTTTATTCAATTAACAATCGATCAAAATATTAGG  
AATTGGTTGTTGTTCACTTGTTCCAAATTTCTTAACTTTTTTCCGAGAGAACTCTCT  
ATCTTTCTGTTTTTTTTTATCTTTTCTATTTAATAAATAAATAAATTTCAAAGATAAAC  
CCTATTTTATTTAAAAAATAAATAAAGAACTAATAAAGCGGATGTAACGGTAGTTAGTT  
TTTTTGATAAGCAAAATATAAACAGAATAAACCCCTCCCGT  
>11\_Lb8\_Medtr1g090810  
CCTTGAGTCCGACATCACGACTTTATGCTACACTGCAAGATGCTCCAAATGCTAACTGTT  
AGAAGCTTGAGAAGCCAAACCAATTTTTTGAACCTATTACTATTAGTTGAATGAGAGTAA  
AGAGTTGAGACATCCTAAATGTGTTTAAATCCTTAAATTTCTGCTGACTCTATTTAA  
GATCAAGTCTATTAAGATGAGATTGAGTTGATTCAAAATTTAATTAATAAATAAATTA  
AAGTTAATCATTTGGTTATATCTAAAACCTAAATAGTAAAATATCGTTTCAAAACAAAAAG  
TAAAATATCAATATGTGTTAGTGCAAGGACTCAATATTTTAAAGTAGTGGTTGAGGT

TCGAGCCTCAACTCTTTTTATGTATTGAGAAAACCTTTATTTAAAGATGAGAATTAGAAC  
TTTGATCATACTTTTACAATATCTTACCAGAAAAAGAAAAACATCAATCTTAGATGA  
GTACTTTGCTAAAATTACCAACTATTAACATAAAAATTCAATATTAATTTTTATTAT  
AAATGCTTTACCACAAACAGATAGAATTTAACATATGAGAATAAGACATGTTTTGAGTT  
GGATTGAGCTTTTGTAGCCTCTAAATAATTTAAATAATGTGCTTTAGCGTACTTTTTTA  
AGTTTTGATAGCTACCATTAGTTACATGAAAACTGAAAAGAATCATATCAAGTTTAC  
AACCACAGTCTAACGCAAGTGATTATGTGCGGTGTCTGTTGTAATCTTAGAGTATTGT  
GTTTTGATTCTTGATTAATAATTTAAAAGTTTTAAATGTTTTGAAATTTAATGAGTTAAT  
CTTTTAAATAAATTATTAAGTATATATTATCTCTTAATAAAGGTTGCCTCCTCTCAAAG  
GCCAAGAAATACTTCAAATAGCAATACAATAAAACCAACATTAGCTCTTCTGTGTCTCA  
AAGCCTTTTTTATGAACAAGTGTAGATGTTGCGTAAAT  
>12\_Chup\_Medtr1g093850  
TGTGACACAAAATAAGATAAAAAATTTTTGATTATTTTTGGTCAAGAAACCATCAATTC  
TTTAATCATTAAAAAAATTTAAATATATAAGAGAAATTTAGAAAATTCATAAAATATA  
AGAGAGCTGTAGAATCAAGTAAATTTTTTTGTAAGCATGCAAGGTAAAGCCTCATCACA  
TTTACTCTTTGTTTTCTTTCTAAATCTATATTTTATATAAATTGAAGTGGTGAAGAAG  
CATATAATAAAAAATTAATCAAAACATTATATTCTTTGGGAGATTGTAACAATAACAACA  
ACGACAAGATGGGTTAATTTTTTTATTTAAAAAAAAGTTTTGGTTGATTTTTAAACCTAAA  
AAAATAAATAACCTCAATATTATTAGGAGGACGAAAAGCAAAAGGCATCAAAATAAATG  
ATGGAGATAAAAAATAAATGATTAAGCATATTTCTGGTCATTTACAATTTCCGTGCGAT  
CAAATTCACCTCCGACAAAAAATAGTCCATCTGTTACAATAAATCAAAAACCTAAATTTA  
AACCGTTATAAAAAATAGAAAAATTTTTTAAGTATTTTTTATAGTCGCAGATTAAAT  
GTGAAGGCCAACAACTAAACAAACGAGGAAACAAACCTGTCTTTGTTCTTTTCTTA  
ATAAAAGAACATGCTTTGTTTTATTCTAGTTTTACTATAGAAGTTATTTTTCAAATTT  
CAATCAACGTTGTTCTTTGTTGTTGTTTAAAGGTAACCTTAAATTTCTCCACTTCTCTCA  
CCAGATCTTCTTAAACATTAATATATTAGTCCAAACCATTTGTGATTTTTTTGTGAT  
TAATTGTTATGTGCTCTTTGGTATCAAATTTGTGCTGTGACTATGAACATGTTTTAG  
TTTTCTACTGAAAGGTGGTGAAGTTGAAAATTTAGTAGTATTTTCTATGAATTTCTGAT  
GTAATGAAATTTAAAAATCTGGATTTTTCCCTTAAACAT  
>13\_Medtr2g041100  
AAGCAAATGCAACCCAAGAAGAAGAACTCAAGCTGAACCAATTGTTGGGAGAAAGAGGA  
AAAAACAAGTATAATTTGAAAAGATTTGATGAAAAGGAAATTAAGGTTGTTGTTA  
GAGCTGTTTGAACACTGCAAAAGCACAATATACTACTGGGACGGTAGGATCCAGCAGCA  
GTCAAATGACCACTTTGTGAGTCACTGGTGCATCAGATGATCAAAATCTTGACCCAC  
TTCAGATCAATGCACAAGACTGGACAACAACTCTTGCAGTACTAGGAAATACCTTTGT  
TCCACCTCGAATATCATCAAAGCACCTACATGTTCCACTGCCTTGAACATAACCAATTC  
CCAAATAGTTGTCTAGTTGTTCTATATATAAGGACACGATTTGAACAGATAGGCGCCA  
CCACTTATCTTTGTTAGTTACACAAAATGTAATTTAGTCACTTCTAGTTATAAAGGAC  
TCACTTAAACCAGATAGGCATCTTGCCTATCGCGGTTGTTACTCTAATAGTTTTAAAT  
TCACCTTTGTGACTAATCTTCTAAATTAAGGTGAGAAGATAAAAAACATAAGAAGCCT  
TACACTAGAACACTACTATAAATAGGGGACCTCTCCACAGGTACGATAACATCACATT  
TTTTACCTTACTTTTAAACCTTTTTCTACTTGTAGTACCCAATCTTACTACGCGTTA  
GGTACGCCCCATATTTTATATTTATGCTTATACAAAATAGCTATAGCTATATTTAGAT  
TAAATAAATATCGACCTTTAATCACTAGTTAGTTGTGCTAAAATTTCTTACCTCG  
TTTTGATAAATGTGTCAAATTTAACCTTTGATTAGCTCAATAGATATTGGTAACCTATTA  
ACCTCAACAGGACTAATCTATAAATATATTTATTTTTATTGTACAATATATATTATC  
TAATCAAGTTCTTTCTATTCTTATTTTCTATATATATTTA  
>14\_Medtr2g048203  
AAAAAAAATAATGAAAAGAGTAACCTGATACCTATTATATTGTTGATCTTCATTTATC  
TTGTGTTTTTTTTTATATTCACTTTTTCTGCAAAAATAAAGTAGAAGATGAGTTAGAGA  
GGATTGAGTTAAAAAAAATTAGAGTTTAGAAAAAATTACAGTTGAAGATGAGAAGGAA  
AGATGAGAGAAGTTAAGAGAAAAAAATGAGAAAATAAGGAAAGATGGAATATAAATGA  
ATGAATGAACCTTTGAAATTTGAAATTTGAAATTTGGTGAATAGTTGGTCAAAAAGCACG  
AGGTAGCAATAATGGCATGGGTAGAAACGTAATAAGGTTAGTAACTTACTATCATATATC  
GTAAGTAGATAGATAGTGGGTTAACAAGAGAGTAAGGTTCTTGGGGAGATGATGCACG  
CCAAACTACTAAAACCTCCGCTCAAGTTGGTGGCCTTTCTACTGAGAGGACGATCA  
TGACACAAATGAGTGTCAACAGTTGAAGAATAAGATGGATGACCTGATCCAAAATGGACA  
CCTAAAAGATTCGTGAAAGATGATCATTGAGCTTGGCTTGTACCTCTGATTGCCAA  
CAAGGTCACTCTTCTGTGTCTTCAATGTCAAGTCGATGTTCAACAATAAGACACTAG  
TCAGGGGACCCACAGACATATTTCTACGTGAAGTCGATGTCCTTGTCTTTGATTGGT  
AAGTTTTATATGACCTTTTTACTAAGTGTGTTGAAGGGACAAAACAATAACTGATTT  
AGTAGTTGAGAGGAATTTAATAATGAGTCTACCTGTAGAGACAACCTTTCTAACTTCATA  
AGGGCCAAAAGAAATTTAATTAATGTAAGACATTTATATATATAAATAGATAAATAA  
AATTTATATGATACATGCATAGGGGGAGTATGGAAGATATTGTCAAGTTTGTATTGT  
TATAATATCTTTCTTCCATATTTATTATTGCAACAAAC  
>15\_Medtr2g085065  
ATTTTTTTTTTTTTTTTTTTTTGTAATGACTCAGTTATTTAGGGATGGATAGAATATATA  
AGGTGTTAAATGAGTAGTAAGTGTTCATTAGGTAACCTTACGCTCAAAAATCAAATTT  
TCATCTAAGAGACATGAACAATTTGAAAAATGGTTAGTGTGATCGATATCAATAAATTT  
CTCCTCAATTTTTTTTTTTTTTTTTTTTTAAATAACTTTGCTACAATGCATTTTTTGGTTCA  
AAAGTTTGCACTTATGTACAGAGGAAAATGTTTCAAGTTACTTCTCTGGTCTCGGACC  
AAATATATGGGTTACTTAACTTATCTATGGGCATTTTGTGTAGTGAATTCATGGTTCC  
TTAACTTATCTTTTACATTTTGGAACTCTCTCGATATAAAAAATAAAGCAACAAAA  
TTGTTGTGTTTGTGCTCAAATAAAGCAAAGTTAATTTATTTTTATATTTAATAT  
TTTTATTTCAATGTCACAAAATAATTTGATAAATAATTTTTTTTTTTTTTTGACATTGAT  
TTTTGAAACACATATTTTTATACACCTCTGATTTTTAACACTCATTCAACACCTAATTT  
TATTTCTCTGTTTTTTTTCTATCATATTAATAAATTTTCAACACTTCTATATCTCT  
CTCAACTTAAGATGTACACCTTCTGCTACTATTATAAACAATACTATTTTTAAGTTTA  
CTAAATACATGATGATCTGCTTTGATTTATAAATAATATACATAAATTTATTTAATAAAT  
TTAAACAATAAATTTTTTTTATAATAGTTCTCAAGTCGAAGGTATAGAAGTGGTACG  
AGTGTGCGAAATCATTTCAAAATATATTTCTATTACCTTGAAGACAATGTTGATATCAT

CATCATTACCATATATAATAATTTACTTATAAATTAATTGTAATTATGATCATGAAAAAGC  
AATTTAAAAATGGAAATGAAGAAATACCCATTTTCAAAAT  
>16\_Medtr2g099790  
ATAATATGAATATGTGAAAGAAAGTTGTCACAAAAATTGTCGAAAAATGATTGTACAAAT  
ATAATTTCTCTTAAAAAAAATGTATACAACAATTTAGTCATTAACACTACACACTCTATA  
ATTTTATTCATAAACTATAAAAAATATAAGTATTTCCCTAAACCAACCTCACATTCAAA  
CATCTAACCTAATAATAATGTTTACAAAAATTGAAAATAATTGGAGCAGTTATATTA  
ATTTTTATTAATAATTAACATAAATTAATAGGCCACCTCTATTAATTTATTTTTCAGCC  
ATATTTCTCGATCATTACTTTACATCAAATCAAACAATTGAACCCAAATGTTAATAAACT  
TTAATCAAGACAAATCGTTTTAGGATAACTTGAGTTCAAATTTACAAAAATAATTTTTA  
TTAGATTTTTTTTAAACAAAAATTTCTATTAGATTTTACTTACCTCCCATCCGAATTATAT  
ATTACTATCATAGTTCCTCTCCTAGAAAGAGATGGGTTAAAAACAAAAATAAAAGCCAA  
TGACAATAAATGAGATGCTAATCCTTTATTCCTCTAATTAATCGGTGACATCAATTA  
ATTACCAATGATTAGTGAATCGGTGCATAGAAAGTTTATCACACAAAAATTTACTGTACT  
AATATTTACAGCATGCAGGGGGTGTGACCTGTTGATGTCTGTGGCTATTTCTGAGAAAG  
CAAAGCCATTGATACAATCACAATATCCAGCAAGCAGGGGGTCAACAATTTTATGAT  
GTTACTTGTGGCCAGTTCTAATAGCAAGGCAATTCAGGTCACTTATCATTCTATTA  
CTTACATTTTTATTTGTACAAATTCCTAGTGAATGTGAGCTTAATAGTTAAACAAAAAT  
TGGAAACCAATCAATTAAAAAAAAACAGCTTTGATAATGCCATTTGCCAAACACAAACTTT  
ATAGTATTATAAATATATAACACCTGAGAAGTATTGCGT  
>17\_PFK\_Medtr2g100710  
TTAAGAAAGCCTATTGGGAAAAAGATAATAAAAGGCAAAAAAGAAAAACGCTAGACAAC  
TTTATATACGTCATACCTATGGCATTATTTATTTTGGTGAGCTCACATGACTTTATCTA  
TCAGCATTGAGCAGCAACTACTCGATCAATCAATTTACGTTTGTACTTTCCAATCATAA  
TATAAAGTCAGTTTGTACAAAACTATTTGTCTTTGTTAGTAAAAATCATTTTTAACA  
GCAGATCTAATTTTTATTTTTTTTTATTTAAGTTTTATAGATAAGTTGGCTCTAT  
AAGCTATTGATTGTTTGGTGGCTTTTGAACCTCAAGTTAAGGTAAGGTTCAAAAGTTGA  
TGATGTTAATTTGTTTACAAAAATAATTTCTGTAAGAAAGGTCATTTATATTTCTATT  
TTAAAAAAGTTCTAATAATTTACTTTAGACCAAGAACATCAGGTGATTATTAAGTTAAAT  
GTTTTAACAAGTTTTTTTTATGTAATATATTAATCCTTTTTAAGTTATGAAATGTTTGA  
CCATTTCCCTCTACTAGTTAAAAATAATTTGTGACAGTTAATGTTAAGTTGGTAGGTT  
TAAATTTGCCGCTCTTAAAAATTTGGTTCATAGATGTAATTTAATCTTTGGTTGAACA  
AAATGATATTACTATTTTATAAATGCGTTTTGATAAAAAATTTATATGTAATAAATTAAGTT  
TAAATTCGAAAACAAGAAAGAAACGTTGTTGACGCAAAATATCATATTTGATGTCATAA  
ACATCTTTCAATCTATCACCTAAATGAAAAAAGTCATGTAATGCAATTTTTAACGAAGA  
TGGATGAAAAATGTAACCTTTGTTAACATTTTGAATTAATAAATTTATATTTGATGCAATA  
AAAACCTAAAAATGAAGGTATTTGTTTTAATTTATATGTCATAAAAAAGTACTAATTA  
ATAATTTAATTTATGATTGAGACAACATTTAGCTAGAGAA  
>18\_Medtr2g450630  
ACCATCATTAATTTATATTTTTTAAAAAGTTTGTGTCTTTATCTACTCAAATAGGACA  
AATTGAGAGGGTCTAAAATGGAGGGATCCTAATTTGTGAAAAATACCCATTGGATCGGC  
TTGCAGAGTAACTTCTCTATATAGTTTGAAGAAATTTGGATTGTACTACATGCCTTTTTCA  
CAATAAAAAATATACATAAAAACCAATCATAAATTTCCCTTTATGATTGTAAGTGATTACTT  
AAGTGTATGAAGGGCTTTTCAAAAAAAGGTTTATGAAGGGACAAACATAGTATATT  
TATTTACCTAAGAGTCATTTAATATTAATTTCAAGTTCAAGAAAACTTCTTTACTATTCC  
ATACATGCTAAAAACTATTTCTTTAAGTAATAAAATCATGACATTTATAAATTTATAAATA  
TAGAAATCAACTTTATTTGATACATGAAAAATGGGAGAAATATGGCTGATATTGCAAGT  
TTATTTATGTTATTTATCTTTCTTTCCATATTTTTCTTTGCAACGAACCTTTGAAGGTA  
TGCTTTTTTTATCCTTTGACAAAAATFACATTTTTAGTCTCTTAACTTAAATTTAGATAAC  
AGTTTTGGTCCTTTATTTTTTTTTTCAATTTGTCCTTTTATGATCCATTTACATATG  
AATTTTTAAGCTTAAATTCATGATTTTATTTCTTATAGTCTTTGAGTCTTCAAACTA  
TTTATCTCTGCTATGTTTGCATAAAGAAATATTAGATTTGAAGCTTGAAGAAATGTAATGAA  
AATGGACAAAAAGTACCAAAATTTAAAAATGAAAAAAGATAAAGAACAAAACTGTTACCTGAAA  
TTAAGTTAAAGGACTAAAACTGCAATTTTGCCTTATCCTTTTTATGTTTTCTCTTATCA  
ATTTTTACGCAGTTTTATCCATTTTATACAATCTTTAATTAATTTTGTATTATAGC  
GGTCTTATATGCTTTGAAGATTTTGAATTTGATTGCCAAAAAAGT  
>19\_Medtr3g006650  
CCAGGAGGAAAACTTGACGTTTTGTGTTAAATTTCCAGTTGGCATATTCATTGGCATCA  
AAAAATAAACTAAAAGTGGAAAAATGGATAGAAAGCGAACAAATTTAAAGTATTTGTTGTTA  
TTTTATTTGGATCATTTTGGCTGAAAAATTTGTATAGTTTCTTAAAAAATAAATTTGATA  
GTTGTCGCTCATTGGTTCACGCCGAGAACTAATTAATATATTAATATATATATATATAT  
AT  
TTTTGTTACTTAAAAAATAAATAGAAATTTGAAATCTATTCTATATAAAGAAAAACAACCTCA  
TTTTAGCTCTTTTTCGACTGGTTTTTTTTTTTTCTTAAAAAATGCCCTCAATTTTTAATA  
GAAAGAACACATGTAATAAATAGATAAAGAATAAATTTAAATATTAATAAATGTAACAAAC  
ATAATATATATATATATATATATATATATGCTATTTTTGTTTTCTTTATTTTAAAAAAA  
TGTAAGAAAATAGACGAGTATTTTATGCTTACTTTTTTCAATTTCCCAATTATACCTTTA  
AATAACTTTTTATATAAAGATTTGTTGTTGTTGTTGTTGTTGTTGTTGTTGTTGTTGTTGTT  
ATTTTTTTTTGTTATTTTTTGTGTCATTGAACTAGATAAATCATGATTAGTTTGGTTG  
TTATAGCTTGAACAACAACAACATTTATATTTTTAGTTTTAATCTAAATCAAAATTTTCA  
AAAAATAAAAAATCGTTCAAATTTTTCGAACGTTAGCGCAATAAAAAGAGCGGAAAGAT  
GAGCACGTTAATCCCGTCTTTTCGCTAGTAAATATAAATTAAGAAAAACTTTTTGTG  
AACCATTTTTTATGATATACTGAAAGGACAAACACAACCTTTGATGTACTTAATGGATAT  
TTTTCAATATTTAATGTTAAGAAGATGATGAGCTTTAT  
>20\_Medtr3g030420  
ATTGGCTACAATTTGCTACTAATTAGCTACTAAATGAGTAACAATTTTTAAGTGTGCA  
AGTTTTACTCTCAAATGTTACTGAAATCATTTAGTAACACGGGCTTTACATAACATTTGT  
CAAATGTTACAAGTCTAAATAGTAACAATTTGTTTTGATTTAATTAACAATTTGAGTG  
TTACTAAATCTTATATATGATAGTGTGACCAAAAGACATTTGGCCAAATTTATGTTGATCA  
AATATCTTAAAAATCGAGTAATTTACCAAACAATTTAAAGAATGAAATCAGACATGACCTA  
GCCGCTTTTTAATATATCTTTAAGTAAATAAAATCAATCTAGTTGTTAAGTACAACGTC



CTTTGTGTTTACCTGATTTTTGGTAAACAACCGTTGTTTTAAAATTAATTGTTTGCAAG  
ATCAGCCAATAGTAGTAGTTAAGTTTTTTGACAAAGGTAGTAGTTAAGTTCAAATCATG  
TAATCCCTCTGAAGATGAATTTTATAAAGTTACTCCTGTGCGACACTATAGTACATTTG  
TAAAAAATTGCCATCGATGCGGTGATTGAATACTCACACTGGTTATTGGTCTTCACAT  
TGAAGGATATGGTGTTCAGACCCAAGAATGAAAGCAACAACAAATTTGTCTTTGTTT  
CACCAATTAGAAAAATAGAGAGAATATAAACAGAGAGGATCCTAACTCCAATTTAAAC  
CTTAGCGTACTATTTATTGTGAGTTAATTGCTTCTCATCCAAATATCTTAATTTAA  
CACAAGACATAAAATGTACCAATTGAAGGTGACGCTATGAGTTTGTCTTTAAATAAAC  
GAGATAAATTGCGACATCTTAATATACCTAAGAGACACTTATAATAATGGTGGTTATATG  
AATTGTCTTTGCAATTTCTAGAAGGGCTAAAAGAAATTTAATTTAAATTTAAAAAGCATG  
AGGTGTTTTACATATAAAATGATCAAAATTTTGTGTTT  
>21\_Medtr3g031320  
AATTTTAAATAGGCTTTTTAGCCCGGCCCTTAAAGCCCGGTACCCGTTAGGGCTAGCC  
GAATGGGCCGCGGTAGCCGTTAGCCGCATAACAAAAAATTTCTATAAATTTATATA  
TATTTTTCAAATAATTTACTTACTTACTTCAAAAGTAAAAACAAAAGTGAATAAT  
CAATGAATTAACACAATATAAATGTAATATAAAATTTATTTTATTTCTTTTCTTTA  
TAGTTTTAAAGATCGAATATAAATATCTATAACCATAACATATCTAATTTATTTAAA  
TTATTTTCTCGTCTTTTACTGTTTACGACGTTGTACGAAAAATGATTACAAATTTACTTT  
GTGCTAGACATTTTAAACATATAAATAATTTTATAAAAAAATTTATAGCAGTGT  
TTATAGTATTTTTTAAATAAAAATATAAATTTTAAATAGGGCCGCGCCATTTA  
GAACGGGCGCCCATTTTACAGCTCTGCTGGGATGCCATTTCTCCATGACAGTCC  
TTTTAATCTAATTTTTTCAATAAAAAAATCTCCATGAGTTTTCTTTCTATCACGAAG  
GTTATAAAATTTGAAATTTTAAATTTTTTTTTTAAATTTCTTTGATTGGTAAAGTTT  
TAAAGTGCCTAATTTACTAAGTGTGCTAAAGGACAAATAGAAAATACAATTTTGTG  
CAGTGACCAATACTTACTGTTGACATGAACAGTACATTTTATATGACAGGGTGGGGTTC  
GAATCCCGAACCGCTACGACTTTTATTTTAAAAAGTGAATTTCTAACTACTAGACTA  
CTTGACAAAAAACAATAATTTACTTAAAAGATTTACTGACCGTGGTAGTTTTTAAAA  
TAGTTTTTCAAACTCAAAAGCACTTTAAGCTATTTAATTGATTTTTTTTTTTTTATA  
TTAAAGCTATTTAAATGGCGTAAGGAGAGTGTAGTTTCA  
>22\_Medtr3g079850  
CCCGAAAGAGCTATATAAATATTGACAATGAAGCTCTCCACTGCATAATTTTTTAAA  
TTACTCCTAATTTCTATCATAAAAATAAATAAAAAATCCTCATATTTCTTTAACTGA  
TGAGAGAATTTTTTAAATAAATCTATGATAAATATATCTCATTTTTAAATTTGTATCTT  
GTTCTGTCCCTCATGACAATTTTTTTAATTTATTTCTTTACATTTACGCCAATCAT  
CACATTTAAAAGTTTTATGTATATGAATCTTTTTAAGATGTTTGAAGGTTTTTGCCTCA  
AACAATAAAAAATGTTTGAAGGCCATGTACGCTATCAGTTTTTATTACTATTTATTTGG  
CACAATCTCAATCAAAAATTTTGAACATACAAATAAATAAATAAATAGAAAAATAAA  
TTAATTGATGTGATTATACGTTTCTTTTTATTTTATTTTTTGTATGTGGACGCTCAA  
ACATTTTTTATCTGGGTTGTGCCAATTAATAAATTTGTGTTAGTTTAAATCTTTTTTA  
TTTACAAATATTAGTATTTTACCTGTTTCAAAAATTTGCTCTGTAAATTAACATATATTT  
TTCATATTCGCAATAGAGATGGAACCTACAATAAATGATTAAAGAGACCTAAGGTTATG  
TCACTTGTGTTACACCATATTTGGCTAAATTAATTAATGCTTGTAGTTGACCCGATCAATGTT  
CAAAGAAAAATCAGAAATTAATAAATTTATATTTTACTGAAAGTACATGTCACAATCACT  
GCAATGATACCAACCTTATAAAAAATAAAAAATAAAAAATGACAGATTTCTGATTAAAC  
AAACATGAATGGCCAGTGGTAAACACATTAGCAGAAAAATTTTAAAGTAAAGATAAAGT  
GCCATTAGTACACCAATGGCTAATATAAATTTGCTTAAATTTCAAGAGTTAATCAAAA  
CTCAATATTAACCTTCAATTAACCAAGCAATTTTTTTTT  
>23\_Medtr3g089005  
TGAACCAAAAGTTACAAGTGTCTAAAAAAGAAAAAAGAAAAAAGTTATGTTTTGTTT  
TTAAGGAAAAAGAAAAATTTGAGGATATTTAAAACTCAATCCATGATAAATAGGCTTA  
AGTGAGGCCAATCATGTTGAAAAAATAAATAAAGCAAAAATTAATTTAGAAATAGTTG  
TTGGAGTTGAATCCATGACATCCATAATGCAAGCGTGCTACTCCACCACCGGTGAGCTT  
ATCATTTCTATATATATTAGCGGTTTTTAAATATATATTGGCTTTTACATGATTTATACA  
TTAAAAAATAATTTTGGGCTCAAAATTTAGGAGGCCAACTCAGTAGAGCTGTTTGC  
CCCCAAGGACCGACCTATTAGTTACGCTATGTACCCTAGAGAATTTGCTCCAGAGGAT  
GCACCTCAGAAGAACCTGGAGGATCATCACAAGGAACCTAGAGGATCGCCCTATAGG  
ATGTGTTGGTTCAATAGTCTAGTCTACAGTGTATGATCTATATACTGTAGATTATCACA  
AGTTTGTAGAGTTAGACAATTAACACAGTACTGACTGGTTAGAAGTTAGTTTGTATA  
AGATTGAGTTAATTAGAGATTAACCTAATCATAGAGTTAACTTGGTAGTCAAGTAACCAT  
ACCCAAGTCTATATAAAGGGGTTATTGACTGTGATTTTCAATCAAGTGTTTTCAAACTT  
CTCCATTTGGATACTTTACATAGTTTTCATTCACTCATTCTTCTTCAAAATTTGATTAT  
CTCACACTTAGTGTTAGCTTTTCAACCAACAGTAACAACATCAAACTAATTTAATTAAG  
AAATATTTAAGTAATAATCGACCTTAAATATTGACGAAAAGCCACTACCTGTCCCTGCT  
TGTATTATGTTCTCAATATTTCCATCTACATTATATAAATAAATAAATAAATAAATAA  
ATAGCTCAACAGATTGATCAACCAAAATTTCTATTAAAAA  
>24\_Medtr3g089125  
GCTCAACACAGCCAGTGCCCGGTATCCATTAATCATAAATCATGTATGTAACCTCAAAATC  
GTATATTATACTATAAATTTACCACAATATTTGTGTAGCATTGTAGAAGTGTGAAAGAAA  
AGAAAAATGTAATGAGGTATTCTCCCTCAAATTTTTAAACAAATGCATAAAACAAATATA  
GAATTTGTCTTTACCTAGCTTTACATTATATCTGCTGCAAAATCCCAAAATACACAAT  
GTAATTTGAATCCTCGGAGTTATCCAGCAAAGAATTCGTGGAATTTCAATGATAAGCCACGG  
AGAAACCTAGGAAAAAAGTCCAATTTGATATATTGAAGGACATTTCAAAATGTAATG  
TAAAATTTGTAATGTAATTAACCCAAAGGTAACATTTATGAACATAGAACCCAAACAT  
AGATACCGGATACGACACGGACAACAACAACATCGATAAATAATTTAAGAACTGACA  
TGATTTCAATTTGATAAATATTACCGGATTGTGTTAATCACATACAATATGTATCCGAT  
ACCGAAACACGCTCAATCTGATATGTGTTTCAATCGGTAATAATAGAAATATAACATTA  
TGGAGGCCAATTTTTTAAAAAATAATCGGTTAAATTTAAGTTTTACTTCAATTTGGCC  
CTTCAGCCTATTTTGAATAATTTAATAAATAAACAAGACTTGGTTTAAATGAAAAATA  
TCAATAGAAGTGTACCTTAATGGTAAAACTGACAGAGTAGCACACATGTTATGTTAATC  
AACATTTTTTCTGTAGCACATCCCGTGAGTTACGTACGTGATGTATGACAATTTGACAA  
TAGGATGAGCATCTGAATGAATCCATTTGGTGGAAAACTAAGAAAGGAAACATCTCTC

AGCATCAAATTCACGGATAAGATCATATTCATATAACAGTATCATTATTATTATGATCA  
TATGTGTTTAACTTACACTTGTATTAATGATTCCTTTT  
>25\_Medtr3g436500  
TTTTGATGAAGCCTATGTGCCAAGACTTATTTATGATGTTGAACATAAATCCGCTACAATG  
TTTTTGAATTTGAATTTATGTTTGAAGGATAATTAGTTAATTTATCTCATTATGATTTTTAG  
AAGTGTAGCATTCCGTTTATATGTTGATTACTCTGATAAATATGTTTGAATTTTTAAGTT  
GGGAAAACGGGGTGTACAACAGAGACGTATTTTTCAAGTCAAAATTTGTTCCAAATTTTA  
AGCGTACTTTTTACTATAAAATATAGAACCTGTATCAGAGTAAACTTTGAGATAGAGGGAG  
CTGAAACAAGAGTTTGAAGACAAACAACAAAACTAGGGTTTGTATAGAGTTTGTCTCT  
TTGGCAACAACACTAGGGTTTGGGGTTGATTACCTTCGAAACACTATTAGGATTGA  
GTCTCTTGGTTACGGGAAGAGATTGGGGCTTTGGGTAGAATTAGGCGGGAGACTTATTCT  
TGTAACCTCTTTGTAACTTACTCATATAGTGAACAGAGGGCTGTCTCTCCCCCA  
AACTAGATCAATTTGGACCGAACTGGGTCAACAATTCCTTTGTCTCTCTCTCTCTCT  
CTCTCGTTGTTTTCTACTTTTGGCTTGTGTTTAAATTTGTTCCATACACTTTGTTTTGGT  
TGCTTGACTATTCCCTGCTCCACACATCAAAATTTGTTATTGGTGAATTTTTCATCGAGT  
TCAACAACAGCTTGCACATGAGAATGCATTTCTGCCATATTGAAGTTAGGCTTTGATCA  
AATATGTTTATTAATAATGAAATCTTATGATTGATTTTTATTGTATGACCTTCTTTC  
TATGTGTGCTGAAGGGACAACCTATTGAAGTACTTAAGAGGCATTATATAGATAAATATAT  
TTTAAAGGAAGCCTTTTTTAACTTCGTAGTTTCTAAAACTCTATAAGCGTTATAAA  
GAAAATATAATCTATTTCATTCATGCAACTAAAGTAAACT  
>26\_Medtr4g059900  
CTCAACCTAGAGGACTTAATAATCACAATCCAAAGATTTACAAAGAGTGATTTTTAAGAGA  
CGATACTATATACGTGATCTCATTGGTTTTCTTGGACTGTTTATAAGACAAGGTATAC  
AATGTAACCAATTTGATAGATAAGATGCAGTATATTGTATGTATTACAGATTCTGTTACCT  
TCTCTAGTCAAAATTTGGCTTTCATATAGAGGTGAAGCGAGAATTAATGCTGAAGAAATC  
TTTTGTGTTTGAATGTCGTGCTGAATATTGAGATAATCTTGATTAAACGTTAGTCGATAAAT  
CAACCAATTCATTTTCAATTAATGATGCTCTTAATGAATTTACTCAATTGCAAAAGACATG  
ACAAAGTTTTCTTCTTAGCATAGAGTCTTGCATGCATCAACGATGTGACTTAAAGTCA  
GGCATTTAGTACAGAGGATCTTAGTCCATAGGCTTGAACCACAAAGCATTGACTTCCACA  
AAGCTTGGCCTTGTCTTGGTACAAGTCTTGTCTTATCCATGACACAAGATTCACTT  
CAAGGTCTGAGCGGTGACTTGATCCATAGGCAGAACTTCAATTAATTTAAATTTCTTGA  
ACACTTAAACATATATAGATTGCTTTATTGTTCTCGTATGTTTGAAGCGCTTCTAT  
TCTTTAACCAATATTGGTTTTAACCAATATGGCTAAAAAATCAATTAAGTACTTTTTAA  
TTATAAATAAATAAATGTCACATCTTCTATGTTTATTTATACAACACTAGTTGTTTTCTT  
AATTTATATGGTTTATCTCTTATGAAATTTTCTTCTATCTATTACGAAAGGCCAAAT  
GTGTTGTGTGTTATGCTCTTAAATTTAGCGAGAAAAAATAAATAATTAACCTTTAATAAAA  
TGGCTTCTGAAACTCCTAAAGGATAAAAACTTCAATAATGAAGTTAACAAAGCATAAAT  
TTCTTACTTATAAAGTGATCAAAACAAATCTATATATTAC  
>27\_NiR\_Medtr4g086020  
TTAGAACCCTTTGGGCTGGTGGTATGCTTGTGATCTAGAAGTGTGCTTCTTCTTAAAGG  
TCTCGAGCTCAATTTCCGATGTCAATTTGAATGGGTTAATTTAGCTTCAACTTTTTT  
TCTTTCTTGTCTTCAAGTGTGCAAGTTTCCCTTTTCAACTACTTCAACCTTTGATTCA  
GATGTGGTACTAGAGATAAAGCATAAATTTGACTCTTGGTAACCATAAAGATTATTTTA  
ACCGTGTGCTGGACCAATCCACTTGGGGCATGACCTGTGCTATGTGTGGTTTGGTTTC  
CATTCTGATTTATGCGGGCAGCTTGAATTTTAAAAAATCCAAGAGAGGCAAACATTGAAC  
AATCCCAATATTTAATAACTTATGCATGATTTTTTAACTAACGATGATATGTTTGTGA  
CTGAGATTGAGTCATACATCTCACTAAGAAATGGTTCAAGTACCAAAACATATAGCCAA  
GTTGTAACATGACGTTCCAGGATTGGTCACTTTGATGGTCAATTTTCTTGGCTTCTT  
ATTCCTTTTTTAAATCTAATTTCTTTTGGTAAACTATTTTCTGCTTCTTTTTCTGATT  
TTCTTTGGTATTACATGTCTTTTGGCTTCAATTAATAAATAAATGATAAATGTTATTT  
TGACTCACAAATTCATATCAAAATTTCAACGTCGTTTCAATTTGATTGGATGATTAAACAA  
TATAACAACTATCCAACCTAACTAACTAAACCAACCACTGAATACATTAACTATAACTGTA  
AATGTTGTTAAACCTATTTTCAAGTGTATATATATCATCCGTTGAATGTAATTAATCAT  
ATATTTAACTAAATTTATCCTAAAACTCGGTTGAGACTTGGGCAGAAAATGGACGAAA  
ATGTAATGAACTTTAATTTGACTTTGACACCACACTACATGTGCTTTTACATATAGT  
TTATATGACAAGTAATGACAATCATGCTCTATTATAAGGT  
>28\_Medtr4g088350  
AATTCAGTCCAAGACCGACTAAGTGGTGACCAATCTTATTGTCCACTAGTAGAAATCC  
GCTAAACAGAGCTCCAATCTCATGGTCAACTAGCGGGAGGCGGACTAATTCAGGGATT  
GACTTCATCATCTACCAACAGGAGACTCATTTAAAGTCAGAAACAAAATTTTGAATATC  
AGTCACAAAAATCTCTCCATACCATCCTACTCTCACCATCTCTCCATCCACTCCTT  
CAGAAAATCTTCAATTAACGCAATCAAGCCATCAACCACACCTAACTCACGTGTTTGTGA  
AGCACGTAATTTATACCAACACACAAGATTAATAAAAAAAAAAATAAACAATCTTTTTTATC  
TTTTGAATGCTGAGACATTGGATATATTCTTAAACGATGAATGTCATAACACTCACTTT  
CAACACTCTTTTTAACATTCTTATTTTTATTGGATGAGATCAATGTATATTTCAACACTT  
TGTTGGGTTCAATTTTCAAAATAGAGTCACAATAATTTAACTAAATAAAGAGTGAGTAT  
TAAAGAGTGTCAAACGAGAGTGTTATTAGCATTGTTCTTCTTAAATATATCAAAATTCG  
AAATTTGATATCCGTACCGATTAAATGTTGGTATCAATTTATTGAGGGCTGATTAAATCA  
GTGGATCGATTCTACTATTTCCAACGAAAGTTCTATTTAAAGTCAGAAACAGATTACATA  
TAAACTAATCAACAAGATTGATGTTGAGAAGATTCAAACTAGAGATATCTACACCACCGG  
ACCAATCTATGAGGACCAATCCAAGTCTATATTTCAAACCTAGAGATATCTACACCACCGG  
ACCAATCTATGAGGACCAATCCAAGTCTATATTTAGTCAATTTAATCTTGAATCTAT  
TTATAAATAGTCAATTTTATATACAAAATTTTTTGGTTGTTAATTTAGTATATTTT  
GCAAAATAGTGTTTTTAAAAAATTTGATACATTTAAAAAC  
>29\_Medtr4g094335  
ACAATTTGAGCATTGTTGCCAGTTGAGCTATGACTTATGAGACTGCTCCCTAACATTTCT  
ATCGTCCGAAAAAATATCTTTTATTTCTTAAATTTGCATATTTGCCGATTTCAACTAATAT  
AATAATTTATTTTATATATAAAAAATATAACAATTAATTAATAATTTGACCGTTTAAAA  
AAAATGTGAAATGGAGTGGTGTGCTTTTTTCAATTTAGTTGAAACCCGCTATTTCTTT  
TTGAGGAAAAACGACATATAGTAAGCTGGACTTTCTGCCCTCTTTGGGATATACTCAC  
ACTTTGCTCTTTTTGACTTGGACTAATCCTCGGTGCGACCGCATAAACCAACTGAAAT

TGATCTTTTGAACTTTACGAACTTTCAATTAGGACATTTCTGTTGAGATCTAAGTCCAA  
CTCCAATGATTTGCAGAATAAATATTCTAATCTAAAAACATGATGCCTTGTGATAAAA  
TAAATCTAATTAATTAGCTGCACAAATTAACCTTTTTTTGGCCCATTCACAATCCATA  
CTCCACAACACTACATAGTTTACCCCTCGAAAAATAAATATTACATAGTTTACCATCTTTT  
TTGCCCATTCACGTTGGCCTATGTATACTGTATAAATATTTTAACTATCATGAAAGGTC  
TTGACGAAATTTGTTATTTCTTTTATTTACAGATTGTACTACCTGGGATTTAATTTGTC  
CTTGAAGTACTACTATGAAGATTAATCTATAATTTTTAAAAACTCTTACATTTTTATT  
ATTGAATACATTTTTATTAAAGGTCGCATTAATAATACTTAATAAAAAAATATCCCATGAT  
ACAAAAAATGTATCTAGTGATTGCCATTTTATACGTGACGCCAGGTTATTAATTTTTTT  
CCTTTGCCCTTCGAAATATCCAAACCATATTTTTCTTTTTACCAATGCATTTTGT  
TATAAATAAACAGACCAATCACACATTCATGATTTATCCC  
>30\_Medtr4g099400  
CTATATCCATTTGATTTCTACTTAAAAATAATGTATTCTTTTTATATTTTTTTGTCA  
ACAGCTAAGTAGCAAGATCATAAAATACACATAAAGTGGAGAATTCGAATTTAACTCG  
AGTCTCAACACATCAATATCTTTACAACGGTCAATTGAACTGTAGTTACATGGAACAT  
TCATTTTTTATCAATACTTTTTAAGGTTGAACACAATGTATGATTACAATTTTTTGATA  
CTTTTTGGACACAATTTGGTAGGTATAATTAATTAATTAACGAGTCTGTGGGAGAATTGC  
AGCAAAAAACATTTGCTAGCAGCCCTCATAGCTAGTTATCAAAAAGTAAAAATTTACAATCT  
TGAATAAATGGGGGTGCAATCTTGAATAATAATCAACCACGGTTGTTTAGACATTTCTA  
TGTCTATCTATCTATGTACAAGAGTATTTCTTTATTCAAATGTTGATGAAGTCTGTCCACA  
TATTCTATTCACATTTCAATGTTCACTCTGTAAATTTATTGTTTGGCTCCAAGCCTTTGG  
TTTTGACCCAGCAAAACGAACTTTTTGAAAAATAAATATATATTAACCATATATATATAC  
TATTAGACAAAGTAAATTCAAAAAATCAACTATGGTCTATGCATCATGTAGCAGTAGAATAT  
TGGATAAACACAATTTGACAAATTTAGCTAGACCAAGTTGGAGAAAACGGTGGCTTCATT  
ATCACTGGTATATGCATAAATCTTGACCAAGGATTGTACTATAAATACTTCTATCTTGG  
TATCGTTGTTTACATCTCATAAAAGCATTCTTCTTAATTTGCTTACCTTTACAGGAA  
AAATAAAAAATCATCATTGATAAATTTGATAAATTTGTTTACATTATATATATTTAAGGCATGGAT  
CTTAGTTTTAAGCATCAATTTAGCCTTGTCTGTGTTATTCTGTTGTTCCAGTACTATGT  
AATTGCAAGGAATATTATACCAAAATCCAGAGCTTCTTATT  
>31\_Medtr4g107630  
AACAGATTGGAAGCGTCGTAGACAGAAAGTGCAGTGACGTAATGCTGAAACTCTTGAA  
GTAATTTTAGAGCTAGCGGCAAGATGTACCGATTCAAAATGCAGATGATCGACCTTCGATG  
AATCAAGTATTGCAGTTGCTGGAGCAAGAGGTCATGTCGCCTTGTCCAAGTGAATTTTAC  
GAGTCCATTAGATCACTGATAATGGCTAATGTGTTCTTCCCTGTTTCTGTTGGCTG  
GTTTTGTAGAAAAGTTTTGTACCAATGTGTAACAACCAATTTGTAATAGATTTTCTCCT  
TGTCCAAAACAAAACAAAAGGACAACTGGAGATGGCAATGGTTTTTTGTATTTGG  
AATGGTCTCTCCATATCTTGGCTTCTTGTCTATGGAAATGTAATCATGAAGATGATTAGA  
TGCTATGTTCAAGTAGGGTCTTCTTTCTTCTGGATTTGAGGTTGATTTTTGTTTTCAA  
GAGATTTCTTGTGTAGTATTTGATAAATTTTAAAGAAATGTTGGGTTTGAAAAAAATCTTAT  
GGAAACAAGATTTGAAAGTCAAGAGGAGGAACTTTTCTACTCCCAATATATTTTTGAATT  
TATACTTTCACTAAAAATTTATTTGCAATGCTTTTTAAAAAGTTTTTTTTTTTTTTTCA  
TTAAAAATAAACCGTTTTGAAAAATTTTTTAAAAAAGTGTGGTTTTAGAAATATGAGGTG  
AAAAAAGTTGTTCCCAAGTGTATGATTATGAGAGTAGAGAGAGAGATTGGATCTAGTCC  
ACAAAGAGAGAAAGGTTGAAGGTACTCTTAAAGTATTAGTCTGCGATAAAGTAAAC  
ATTATTTTTTTTTCTATAATTTATTTTTTTGGTCTGTGTAAAAAATAGTGACTATAAAT  
CTGTATTGGAGTGTGTTTTACCGGTCAATTTAGTCTTAAAAAACTTTCAATAAAAGA  
AATATTATCGATTAAGTTAAGGAAATAGTAGAAAAAGTGG  
>32\_Medtr4g128540  
ATGCTTTTTATTGCTTGGCCGCTTTAAATTTGATATACGGTTTATATTGTGAAACGGAAGT  
TGAATTTATAAACGCTTTGAAATAAGAAATTTCTTGCCTTTGTAATCTAGGAATAGATGCA  
AACCTTGAACCAATTTACGAATTTCTTGTCAATCATGCTTAATTTCTAATCTTAAATTC  
CTAAGGAATAGGGATTTATTTAGGATTAATGATTTTTGTCACTAAAGAATAGGGCAAGA  
ATAAATTAGAGAATTCGGTAATGATACGATAAGTCTATTCATGTCATATTCAAGTTGT  
TAACTGAAGATAGTCACTGTTGAACTCATCCCTGACAATCTTATTATATAGTTCAAT  
CCAATTTACTTTACTTAATTTTCTTATTGTAATCACACAAATTCAGTACCTTTTTGTT  
CAATTAAGTTATAAATACTATTGACAGTATAACGCGATCTCGAGTTTCGACATCGGTC  
TTACCGTTTTAATTTACTACTTGCACGATTTTGTACACTTGCAGAAAATCGCTATCACCT  
ATTAAGCCTAAATCTTAAATTTGTTGAAAGTTTCACTTTTTTTTTTCTTAAAGTTTTT  
AATTGAGTTTTATTGAAAAAGAAATTTGAGTTCTTCTCAAAAAATTCAGAAAACAAAGATTAG  
AAGAAAATATGTTAATGATGGTAGTTTTTTTTATTGTTGATAAATGTTTTGATTTATATA  
TATTTGTTGCGTTTTTAAAAACAAGTGACATACCTTACCAGTTATCAGCAACCAAGTGA  
TATGAGGAAGTTGTTTACACACAAGTGTGTGTGTGTGGTGGTTGAATTTGAATGTGTT  
AAGCTTGTATGACGACGTTATGAGTTATTTTTTTTTTTAGCAATATAAGGTGACATTG  
GCATTTGCTGATTAAGAGATGTAGAGGAAAAATTTTATTACAAATTTATTTTTGTTATA  
GAAATTTGATCCATTAGTTTGTTTTTGATAAAGTTATAAG  
>33\_Medtr4g130780  
GAAACGAAACACAGTTAACCTCTCAGAAAAATGAACAGGTTTACATATAAATCTCTCTAA  
TTGATTTTTGAAAGGGATGGAATTTATACCACAAAAAAGGTTGAAAAGGTAACCTTAC  
TAGCAGCGTCGAGCCATTTACTATTTTTCTACAACCAAAAAGAAATCCATTCCTGTTAAT  
TTTTTAAAAATGATTTATCTATTTTATCCTCAAAAGGATTTGAAAAAGGTTCAAGGAATC  
TTTAGGTAATGGCTCGCCAGTTTCAACAAACACGTTGTTGCTTCCAATTTGCCAAGTAGCT  
TACGAAGATTTCTAAGTACCAATTTGTTTACTATTTATTTACCCTTTTTTAAACAATAGT  
AACAAAAAGTCTTTGTTAACGAGTGTCTAACGCTATTTCTTTAAAGATTTTTTTAAATAAAGA  
AATTTTTTTTAAAAAAGTTAAAAACTCCATTTTCAATGCAATTTGATTTTCAAACTTTG  
ATAAAAACTTACTATTTAAAGTTACTAAACAATGCCCTAAAGACATTTGGTTAAATTTCC  
CTAATAATAATAAGGTTTTTTCTATCATGTGCAAAATTTGCACATGTTAAGAAGTTTTAAAG  
TGGTAATTTAACTTTGGAATTTGTGATTTTCAATTTAAATATGTAGTTTTTAAATAATA  
AGTTTTGTTTTTCAAAAAAATAAATAAATAAATAAAGGGATATGCTAATTTGTGCTTAAAGGA  
CACTTTTTAAGCACACTTTAGATAATTTTTTTTCAATGAAAAATTTGTGATTCAATGAAAT  
AAAAATTTAGACTTTTCAAAATATAAATTTTTAATTTGTGAATCCTTAAATAGTGTCACT

GGGACACTCTTTAGCAAGACCCTAATAATAATAATAATAATTTGGATATTAATGTCA  
CCTAATTAATAATAATAATTTACACATTCCTAATTTGTTTT  
>34\_Medtr5g027460  
TTATATACAAATTTCCATGGGCCAAAAGAAAAATAAGTAAGATATAATGATGGTAACTA  
TGTTAATAGATAGACTATTTTATTATTCCGTAAAATTTAGCTAAGTTGATAAGGATATCAT  
ATTTTTAAAATGTGTGAGCTAATTGATAGAAAAATATATTATTTGTAACACAGTATA  
CATGATAGTCTTTTTCTAAAAAATAAGTATAGTCTTTTTTTTTTATCTTCGACATC  
TTATACATGTTTTAAAATGACACAAAAATAAAAGACATTCGAGAATCAAAACGAGTG  
TGTAATCATTTTTATAAATAAATCTTTTTTATATTTCAAAAATGAGAACACATTCATTTT  
GAGCATCTAATATGATTTTTGATTATAAGAATGTGACAAATGTTGCTACTATAAATATT  
AAATATATTGAAATATAAAACCCCTCTAAATGTAATCAAAAAATAAAAAATAAAACCC  
CTCTAAATGTCTCTCGTTTAAATTAATAATTTGATTTCTAAACGTGTCTTCTATTTATT  
AGTTTAAATTTTCAAAATATACTTTTCATTAGTGACTTTAATGACTTTAATTTGTGAAATCA  
CTTATTATAAACACAACCTAAAGATGTTTTGTAGTTTCAATACAATCAAGAGGAAGAAAA  
TGACAATTCACCTGTACAAAAATTAATTTCTTTTATTAATATAAGGTTAAATAAGTACT  
ATTAATCTCTACACTTTATCTCTATCCTAAACAAAAGACAAAAATTAATAACCATGCAACT  
TAAAATCACATTTTAAAGTAACTAAACACCACAACCATATTATCATACATTTAAATCTTA  
AAGTTTAAAAACATTTTTTTTATATTTCTTAAACTGAATAACTTTTTTTTTTGTGTG  
AAAAACTAAAATTAATAAAATTAATAAATTTAATAAAAAAATAATTTAAACCCCTTAA  
ATATATGTACAATATGCCCTTAACAAAAGCCCCATTGACA  
>35\_Lb7\_Medtr5g041610  
GATGCGCTTGTTCAAATAACATCCCACATTTGTTAAATGTGTAACCAATTTGTGCCTTGGTT  
GCTCTTGCCGAGTTAGGCGAGATGTGGGTAGGAGCTATCCAACCTGAGGGTGTGAGTTGAG  
ACATAGGGTTAAACGTGTGATGTTGCGGTGATGGCCTAGGGCCTTAGATATGGGCCTT  
AGAGTCCATGTATGTTAGGGGATGAGTACCAACCTAAAAATTAACAATGATACACATGCA  
TCAAAGCAGGAGCTATGAATGTTGAGATTAATGTTGTGGTGCCTACGATATGAGCCA  
TGATTTGCTCAAACAACATTAATTGTACAGAGACTAAAAACAATCCTTTGTAAAACGGT  
TGTTAAACATATGCTAAAATTAAGAAGGCAAAAAAACATATGCTAAAATTTGATGTAA  
GGAGTATTTTTAAAAAATTAACAATTTTATAGAGACGAAAAAATATATTTAGTCTTTAT  
TTTTTATTTTATTTTTGGTTGTAATTTTTATGTCITTTCTTAGTGTGTTTCTACATTT  
TTTAATATACCTATGAAATTTAACAACCTGCACAACAGTTATGATATTGTTTTATTCA  
ACATTTGTTGTAAGAAATTTCTACAATGGCTCGGGCAACATGAAATTTCTAATAACATGG  
TAATAATAGGATTTGTGAAACAGTAAAAATGTTACTGTTTTCTAACATTTTTCTATTGCA  
CTAAATAGTGTATATTGTTCAAATGAAAGGCTACTTATATCAATGTTTAGATTTTTT  
ATTTTTAAAAATAAATAGTAAAGTAAATTAATAAAAAATTTAGGAAAGTAAATTAATAA  
TTTTTGTAAAGTTCTTGAAAAGATTTCTGTCTCTTAATAATGTCAAATAGCCACCTCCACA  
AGCCAAACAAATCTTTGAAAATAAATAGAAATAAATCATCTACATCTCTACACCTTCA  
AGTTTTCTATATAACAAGTCATGAATGTAATTTATTAC  
>36\_Medtr5g067410  
CCAAAACCTTTTTATTTGCAAGAGGAGAGACCATCAAGTAAAATAACAATTTGTCAAAAA  
AAAAAATAAAGTAAAATAACAATTAATTAAGGGTGAATAAGGAACCTCAAATTC  
CAAATAATTTGCATAAAAAGATATACATATTTGTGACTTTCAAATGTAACAAAACCAACAA  
ACCATATTTATTTTTCAATTTATAGCAATAATAAACAATAATAAATTTTTATATTTT  
TTTTATAGAGTTTTTATATCTTTTTTAATAACACGAATAGGTAATAATAAATATTATTA  
TATAAAAAATTTAATTAATGTATAAATGGAATAACAAAAAGTCTGCCTAAAATCTCTCC  
GAAACCCCTATTTCTTTATACATATTATATGATGATGTGTGCGTGTGTGTGTGTGT  
GTGTGTATATATATATATATATATATATATAAATTTATATCATAGATTGAGCAAAAGTT  
TTTAAGTTAGATAGTCATCATATCATAAAGATTTGATTGCCTAACACGACGCTCTATTCT  
TTTATTCATATTTGAGACGGACTATACATAATAAGACTGATTTACAAAACCAACTTTA  
ATATGAAAAGATAAATTAATAACAAAAATAAATAATTAATAAATAAATAATTTGATATTTCTTT  
TTTTTAAGAAGAAATATGGTATATTCCTAAGAATAAAAAATCAAACCTGAAAATAAATA  
TAAAAAATAAAGAAAACCTTAGTACTAAAAACAAGTAAAAATAGAGACCAAGTATATA  
TATACAATTTTTTTTAAACATGAGATTCATATTTGAAACAGAGAGGGATGATGATAGAA  
TTGAAGGAGTGTGGATAAAGCGTGTACTACCAACCAATCAGAACACAAGAAATCACAC  
ATTCTCAAATAATCCAAAACCTTCCATACGCCACATCTTTTGCACATCATTTTCATTA  
TTCATTTCCACACAAAAACTCCAAAACCAAAACCAACCAT  
>37\_Medtr5g069890  
AACCCACTCATTAATAACATGATCAATCCACTATTCACCAACCATCTCTACAAACCTC  
TCACCTCCAAAAAATAAATAAATAAATAAATAAATAAATAAATAAATAAATAAATAAATAA  
CGAACAAAGACTCACCTCTGCCACAGTTCTCTTCCCGCTCCATTTTGGCTACGAAGAACA  
TTTTGTTCTTGACATTGATTATCATTTTTCTATAAAAAAATAAATAAATAAATAAATAAATA  
AGGAAACGTTCAAACATCTTAGTCACTTGCTAGTTGTTGATGTTATGAAAACATGCTTGT  
CGTGATTGATAAATGCTCAAATTTAATTTTGAATGGTTCAATACATGATAGTACGCC  
CATTATCCTCAACATCATCTAGCCAAACAATATTACTTATGAAAAAATAAATAAATAAATA  
AAACATAAATTTTTATAAATTTTTGTTGAGCAATACATAAATCTTTTTTTCTTTGTATA  
ATATATTGAGAATTTGACTTTGATATTAACAACATCTTAGTCACTTGTAGTTGTGAT  
AGCTTTAAAAAATAAATAAATAAATAAATAAATAAATAAATAAATAAATAAATAAATAAATA  
TGACTCAACAGGCAATGACGAATCATTTACCTCGCAATCAGCTAGTCAAATTTTATATTT  
TATGTTGTACAAATATATTTTTGATTTGTTTGTCTAGCATGTGCAATATTGCACAT  
GCTAAATAAATAAATAAATAAATAAATAAATAAATAAATAAATAAATAAATAAATAAATAA  
TTGATATTTAATGTAATGGCATGAGATTCAAAACAATAAATAAATAAATAAATAAATAA  
ACACGTGTAATTTGCATATGATAGAAAAAATTTCTTTATTTTATTTATTTTATTTTATTT  
ATGTTTTTTTTATTCTTTACATTTATCATGTGCAATGATAAATAAATAAATAAATAAATA  
TGTATACATATTTCAAGAATACTTACTTATTGGAAGT  
>38\_Lb6\_Medtr5g080400  
CCAACACCTCCCCAAGGCCCTCACGCACACCACACATCTCCGCCACCAACCGAACAA  
CGGCTACCCCTCATCTTCAACCTCCCCCTCCTCATTGTAACGAGCTTTTAAAACCTGAT  
ATCACAAACCTCCTTCCACCAACATCTCCAACCACTTTTCCATCAAAGATAAAT  
TAAAAGCTCCACCCCTCCTCACCCCAACCTTCTCCTCTTTAGAGTACAAATAGACT  
TCCAATTTATCTATGCTATTTTCCCAATTTGTAATTTGTTACAAGGGAGGATTTATTGGCA  
CAATATGTTTTAGCATATGGTGCCTCAACATAGCTATGAAAATACATACGTTTCTCTTG

CATTGGATTA AAAATTAGACAACTTTATGTAAGACTAAATTTTATTTTTTTTTACGGATG  
TAAGACTAAAATTAAAAAGTCGTATTTTTTTTACAAGAAAAAGTCTTAATTTTATAGAG  
ACTATAAACATATTTGAACATTTATCTTATATATTTGTTTACTGCAATATTTTTGTG  
AGTTTGAATTTTTATGATTTCTTATGGTGTAGAATTTTACATTTTATACAAGTAGG  
AAATTTTAAAAAACCTACACAGTCTTTGGTTATATTTTTTCAACTTTACTTTTTTTTTT  
ACCTCGTTTTTCAACATTTGTGATTAGCATTTTTTTTATTAGATTAACAATGATTAC  
GTTGTAATTA AAAA AACTAAGGATTACATTGATTGCATGGAATAATTTATATTAATG  
TTCAGTTTTATTTTATTTTAAATTTTAAATTTTTAAAAATTTATACGCTATTTAAATTAAGT  
TTGTTTGAATAATTTTTTAAAAAGATTTCTGTCTTAATAATTTCAATGGTCACCCCA  
GAAGCCAATAGATTTTAAAAAACAAGCACATGAATTTACTTCATTTCTTCCACCTC  
AAAGTTGTCTATATAACAAGTATTTAATGTA AAATATA  
>39\_Lb1\_Medtr5g080440  
CTTGTAAAATTACTATTA AAAATTTTATAA AACTTGAAAATTCGTGATTTTGTAGGGACAAA  
AAAATATAATTAGCCCTTTTTTATATTTCAAAGAAATTTAAAAATTACGCAATATTGTT  
TTAACGTTACTTTTTTTTTTTTACAAGTTGTTTTAACGTTACTATTGTTAATGTTTTGAA  
TTCGATTAACATAATAAACAAGTTTTGTTTAAATGGCTTGTA AAAAAAAAACGTTTGTTTAA  
ATGGAATAATATATATATATATTAATGTTT AGTTTATTTAAAAAATTTAAAAGTTGTTA  
CTTTATTTAATAATTTTTTTTTTACAAAAATAAACGATATTCATTCATTCAAATTTGATAGA  
GTACATCGATACAATACAATCCAAATTCGCTAAAAACAAAAAGGATGAATTTGTGAACA  
AACTCAACAAGTACAATATCCAAGTTAATAGCATAAAACGACAAAGTACTTATGCTTACA  
AATATGACTAATATGACTATATTGATGTCTCTGGAATACTCATGTCTCCAGATCTGTAAC  
GTTGACGACGACAAGTCATTGTCAATTGATCGGATCTGCATTTGCTCAAAGTTAATCTCAA  
CCTGAATCAAATAAACACCGCACTAAGACAGGAAATAAAAACACACCCGCAAAAGACGG  
GAAATCAAACAAACAGAGTCGTTCAAAGACGACGAAATCACA AAATCAAACGAAAGAAA  
ACAGAAAAATGTGAAATCACTTATCAATTA AAATAGAAAGAAAAACAATTCGAAATGGG  
TGATTTTTGGGTCAAATGACCC TAAATCATGAAGAAGAAAAGTTTATTTAATAAAAAA  
TATTATTAAGTTTTTGGAAAGATTTCTGTCTTAATAATTTTAAATGGTCACCGCACAA  
GCCAATAGATTTCTTTAAAAAACAAGCACATTAATACTACATGTGTTTACCCTT  
CAAGTTCTCTATATAACAAGTGTCAATATGTA AAATATC  
>40\_Lb4\_Medtr5g081000  
ACCTTGGTAACTAGAGGTTTTCTTAATTAGAAATTCATGATCAAATAGTTCTGATATG  
AGATCAGAGAACGTTCTTATCTCGCACTTAGATATAGATCTAGATTTAGTTACACAAAT  
CTTAGTTAGTTATATGTAATTTGCTTATAGTTAGAGGCATTTACCATATTTAGATGACA  
TGGGAGTATGAATATGAGCTTAAAGTTCTCTCATTAAATGTAAC TTGATAATTTTCTTTC  
ATCAACAATAATGAAAATTTGCTTTCCTTTATCTCAAGTCGAGATCAACACATATTTTT  
AGCATAGAAAATCTTCATTTTTATATATTTTAGAAGTTTTTTTTTGACAAAATATACCTAGGA  
AATTTAACTTCGTTGGTGATACTTTTTTCACAATATTTTTGTAAGAAATTTATGTGATGG  
CTTCGACAACATAAAGTTTCTATTTAAGAATATAATATGGCAATTA CTGATTTTACAGA  
ATGGTAAAAAGTGTAGTAGCTATTTGTTGATTCTTTGCTCATTATAAGTGATCATTT  
GCAATATTTTATCTTTTAAATTAATATCACTTTAAAAATCAATCAGCATTAAATTT  
TTTTGCACTAATATATCTTTATTTTTCTATCTTAACCCACTGA ACTATAATTAATAAGG  
ATATTTTAGAAAAATCAAATTTATTTATCATTTAAAAATAAATAAAAAATCATATTTATCA  
TTAAAAATGAGATATTTACAACGAGACAAATAAAACTTATTTTTATTAGATTAATTAATTA  
TTACATTTGACTAAATGAAATTAATTTCAATTTGATGATTATATTTGATTTTTTCTAAAA  
ATTTATTAAC TTTAATGAAA AACTCGTTTGATTAAAGTTTTGAAAAGATTATTGTCTCTAT  
AATATTTGTCAATAGCCATTTCCACAAGCCAATAGATTCAATAAAAAATAAATCGCACGA  
AATACTACATCTTTTTACCTCTAATTTTTCTATATAAA  
>41\_Lb3\_Medtr5g081030  
TCGTCCTTGAATTAATAACTTACTATCATATCGACCATTGCATAATTTAGATTAATATC  
AAACCAATCCTTTGGAATGACCTCAAATGACTCATCATTGATAGACATAATTA AAATCC  
ACAAACAAAAACTCATTGATCTATTAATGTCATTGAACAAAACCGGTGATGCTGTACT  
TAGCTCCTCCACAATATCTTTTTCACTCCTTATCCGCGATAATTCCTACCCCATTTTT  
TGATTTAACTTTGCGAGTGTACCAAAGTTTAAATTTAGAACTATCAATTTCTTTGCGTT  
CTCACACACCCATTTGGTTTGTGAGGCACATAAAATGATCTTTACCTAGTCATAGT  
GTCCAATATTTCCATACATTTTTATTCAAGAGTGCATATTTCCATCAATTAATAATTGA  
TTCTCTTTAATAGTCGGTAAAGAAGCTATTTTATGAGAGTATGATTTTGGAAACATG  
GAATACATGCATTTCTCACAGTGGTTACGAAAGATGTAGAAACCTTATTTTTCACTGCA  
TTCAGCGCGGATGCAAAATCAA AAATAGTAATTTGTTTGTCAATTTACACTATATTTAT  
TTATTTCAAAGAGAGAAATAGATAGAATGAGATAACAATTTAACATTTGTTATTTATAAG  
AAAAAGATAAAAAATAAATAATAAAAAATAAAAACAATTA AAAGTAATAAAATTTA  
TTGGTTTCTTTGATGTAAGTATAAAGCCCAAATGAAA AACTAAAAAATAAAGAAGGA  
GCATTACCTTTATTTGATTTGTTTTTTGGTGAGAGGTAGGGGGCAAAGCCCCGCCATA  
TTTTGATTAATTTTTGTAGTTTTAAATGTTAAAAAAGATTTCTGGTCTTTCATAATTTCA  
ATGGTCAATTTCCACAAGCCAATAGATTTCTTTGAGAAAAACAATTAACAATGAAC TAACTGCA  
TCTCTTTACACTATAAGTTGTCTATATAACAAGTATTG  
>42\_Medtr5g081555  
CCCCGGTACCTCCACTTGTGTGTGAGTTTATAATGGCTTTGCCATTTCTGTCTATCTAC  
CAAAAAA AAAAAAAAAAAGAAATGATTAATTTCTCTATATCTTAAATTTCTAGTCTAT  
TGATATCCATATTGTTGTTCAACTTAGAAACAGCCCTACCATACTAATTTATTGCTATCAA  
AATTAAC TATTTATTTTTTATATCATATCAATATTAATAATAAAACCTTTGATTTTTCTC  
ATATTTGTCCAATTCATGAGGCAAAATATAAAAGATGACTCATGAATATCTATAGCAATA  
TATTTATGTGTGCGTCAAATAACA AACTCATTTTTATATGTCATATACAAATAATTTTT  
ATTTTTTATAAATTTAGACAATTATA TAATAATAGAGGATTTGGCCTATTTTTTTA  
GTGGTTTTTTGTAAGATTTGTTTTTGTGGTAGTATATAGTATTGATATAAAAGCCAGT  
TACATGTTTAGTTAAGTGCTATACATATATTTCTTATCCATTGTTGTTACATAACTATAC  
ATTTAGTTTCAGTTAAATAATAATAATTTTTAACAAAGCAACCCACGGATAATAAAATAACA  
TACACTACAATTTAACCAATATAATTAATCAATTAATAGTTACAATTTTCAATAATGTC  
TATTGTCATATTTATTTATTTTTTAAAGATATTGTCATATTTTAAAAAATAA AACTT  
TAGCACATCAATTACCTTTAAACTACAATTTGATTAATTTCTTTAACTTCCATTTAAAT  
CCTTAAATATGACTCTTCACTCATTGTATTAATACAAATTTTTAATAATAAGTTAG  
TTAATTAATTTT CATGTTT CATAGTATGATCATTGTGTATAAATATGTGGCAAGATTTT

GAGATCTTTTCATCTTATCCTCCATCCCAACAAAACGAGTGTCCATAGAAAATTAGAAGA  
AAAAAATGGAGTACGAAGAAAGGGCTCAATTGTGAAGTTT  
>43\_Medtr6g060570  
TATTGAAAATGGGTTTTGTTCTTAGTAAATTTGATAACTTTGTTTAGCAAATAATA  
AAAAAGATATTTTGTAAATTTAAATTTATGTTTATGATATCATCTTTGATTCCACTAACG  
AAATTTTGTGTATAAAATCTTAAATCTAATGTAAGGAGAATTTGAGATGTCCCTGTAG  
GAGAGCTCAAATATTTCTAGGATTGCAAATAAAACAAGTTAAGAAGGAATTTTATTA  
GTCATACTAAATAGGGTTATGCTCTTCTCCCATATGTTTTCTCATTCTCGTCAAAATAG  
TCGAGCATGAATTAACTAACACATGTGTATTACAACGTGAGTTAATTCACGTATGTGTAT  
TTTTTAACGTTGGACAAGAATAAAACAAAAACAGATTAAGAAGAGCAATTCCTAACTAAA  
TATTTAATCGGAGTTACTAAAGAAATTCGAAATGCAAGATTACAAGCTCATTCAACACC  
TGTAGCCTCTCATGCCAAAAAATTAATTTTTAAATACATTGAATGATTATTGTATCTGAC  
ATATAATTATAACTAAATACATTAGTTATTTAATGACTCTAAAAATTTGTTTTTAAGGG  
ATGAAGATTTAAATACCCGATGAAGCCTCTTTGGATGGACAGGGAACTTGCAGCGTAA  
GCATATTTCTCTATGTGCTTGGTATGGGCCCCACACAGCTTCTAAAAACAAGACTCG  
CATGATACCCAAACCCATCTCAACCGTACATTCATCTTTCTTTCCCAACCAACCGTTC  
CAGATTCAACACACTTTCCAACAGCCACGTGTACAACCCTATATATTTCCACTCCA  
CTCAGTACTCACACACTCTCACTCGATTTTTCTTTTCATTTTCCACTCATTGTCACT  
TTCTCGAGAAAAAATAAATCAAGCAAGATTAACAGAAATCACAGAAACCCGAGAAAAATTTCAAAAAAC  
CGTAAAAAATAAAAAACAGAGATTTTGATTCTTACAACA  
>44\_Medtr6g090485  
CATCAAATAACTACCTTAAGAAAAACCTTATCTCATAACAGATAAATGTTGAGAATTA  
TCCAACAAAAAGAAATAGAGAGGTTTCAATAAATCATAATGACCGCGAAAAATCTGCTATC  
AAAACCTTAAATTTCCATAATCAACACAACCCGTTTTTCAATCAAATCAAATGAAATGCAA  
ACTCCCGCGTTTTATATCTTTTATTTACTGCTTTAATAAATTTGGTAGTTCTAGGT  
GAAACAAAAATTTCCATAAGAGACGATTTTACTTACTACTTTTACTAGAAAAACAGTCT  
GGTGCACCTCTCTGAATTTAGTTATCAATGATTAGGGTGGATCTTTCATTCTTTGTCATGA  
TGTTGATGATTGATGTTTAAATGTTGTGTATGGTTTATATAATGTATAAGTAATATTCTT  
TACTCTACCAGTGTATTTTCTGGATATGATTTCTCAGTTTATATGTTTCCACGTGGAT  
ACTTACTCATTGTTGCGTAGGTAGATGAAAAAGATGGAACACACTTGAAGAGGAGATGGAA  
TTGGAATTTAAGCTACTGAGTTATTACATTATATATGAGGTAGTTGATGAATGGATC  
GGTTGGCATATAAGTTACTTTAGAGTCAATTTTGAACACTACGATAAAACAGTAATAAAT  
TTTTCTTATCTTTTAAACGAAGCATACGTCGTTTTGCTTACTTTAATTTTACATGTTTTAT  
ATGTGATAACTTATCTGTTTGTGACTGTTTTAAATGAAATTTTTCTTGTATTTTTAT  
TAGATTTCTATATTTAAACTCTTCTCGGTAAGTGTGTACATGTTCCCAAAATTTGATTTT  
TAATTTTGTAAATTAATTTTCTTTTCTATCTCGAAAGGGTAAAAATAAAAAATTTTTCAT  
ATAAATGGAATTTTTTTATGTGACCTCCAGACTAATTTATAAAAAAGGGTCAAACATGA  
AACTTCAATATAGTTAAGAGACATTTTACTAAGTTTGTAA  
>45\_Medtr6g091605  
AACAAAGAAATAGAGAGGATTCAAATGAATCATAATTACCCTGTAATCTTCAATCAAAC  
CTTTAGTTGTCACAATATTTCACTCACTGTTTTGTGCAATCAAATGAACTTGCAAAC  
TCGCCCCAATATATTTATTTTTTATTTAATAAAGTTTAGGTAGTTGCCTAGTTGAA  
ACGACAACCTCCGTAGAGACGATTTTACTTACTACTCTATTACTTGAACCGTTAAGTA  
CACTTGCAGAAATTTAGTCTTAAATGATTGCGGTGGATCTTACATTTTACATGATGTT  
GATGATTAATGTTTATATGTTGTGTATGGTTTATATCATGTATAAGTAATATTCTTTACT  
CTACTAGTGTATTTTTTGGATATGATTTCTCACTTCAATTTTCCACGTGGATACTTA  
CTCATTTTGTGTAAGTAGATAAAAAAGATGGAACAATTAAGAGGGGATGGAATTTTAAAG  
CTACACTGTTATCTAAAGTTCATTTTTCCACTCCATAGATATTTTATTTACATTATAATG  
AGGTTGTGATGTAAGAACTGCTAGCGTATAAGTTACCTTAGAGTCAATTTCTATATT  
ATGTAGCATGCCCTTTTTAATTATGTTAATTTTATATGTTTATATGTGATAACTTTATA  
TGTTTGTGAATGTTTTAAATGAAATTTTTTCTTCTATTTTTTATTATATTCTATATTT  
AAACTCTTTATCTGTACTGTGTGTACATGTTCCCAATTTATTTTATTTTTTTTTATTTTT  
TTTTCTATCTTGAAGGGTAAAAATAAAAAATTTTTTATAAATGGAATTTTTTTTTATATA  
AGCTCGTACTAATTTCTCCAAGTAAACAACATAACACTTCAATGTAGTTAAGAGACAT  
TTTACTAAGACTTATAAACAATTTAAGAAATTTGTTCTTTATACATTATAAATTTCA  
TCAAATCTTTTTTGGTATGTTTTCATGCAACAAGCGGAAAAAT  
>46\_Medtr7g071310  
GGAAGTTTGAAGCTAGTTTTGCTGCTGCCAATCCACAAGCGCATGGCGTGATCATT  
CTTTGTTGTGTAATCTTGAGAAACAAAAAGGGAAATGTTTTGAACTTAAAGGATAAGA  
GTTGAGTTCTTTTTCTGCGATCATTAGTTTGGAGAAATACATTTTGAACACCTTTGGTAG  
TGAGATTTGTTGGGAAAGGATCTATGGTTTCTATGCATCTCTGAGTGTAAATCTT  
GTGGGTGAGAGATTGGGAAGAAAGGGTAAAAATAGGGTTTACTCTTATTCATATCTTG  
AAGTTAATTTTTTTGAACTTATGTCATCTTTGTAAGAATCAGTGTGGTGAATCAA  
AAAGCTGCTCTCTTGTATCTTTTGTGCTTTGCTTGGATTGTTTTATTTTGGTTGCCATT  
ACTATTTGATCCACTCCGTTTTTCTTGTGATTCAAACAATGTTGCAATTCACAACAGA  
TTTTATCATCTTCAAATTTGTTATGCTTTTTGAGATTTTTCTTGTCTACCACGAAAG  
GGCTAAAAAATGGGGTAAATATAACAATGTTAAAGTGAACCTTAAATGACCAAAAAAT  
ATTATGTGATATCTTATGAAGTTAAGAGATCAATTTTTCAATAAGTCTAACTCAAT  
TGAAAAAGGACGAAATGATATAATGAACGCTGTGATCCATATTTAATAAAAAATTTT  
CACTTGTGTGGGATTTTTCAAATGGTTATTATCTTTGCGTCAGGATTTTCCACGTTG  
TAATCAATATTTAAAAAGAGAGTCAAGGTGATCAATTTAATGAGCAAAAGACAATATGAT  
ACATGGATATAACAAGAGACATTTAGTGTCTAATTTTTAAATGGATTAGGATTGACAT  
AAATAGAGTATAAATTTTTTACATTATAAATGATCAAACAATTTTTTTTTTTTTTATGC  
AAAGCAATTTTCCATTTGATTATATGCAAATGAGACAAAAAT  
>47\_Medtr7g098180  
AAACATTTCTTTGGTCACTATTATAAGAAAAACTTTGCATTTATTTTCAATCACCTATGT  
ATTATATAGCAGTTCAATTTAAAAAATAATATATATGTAAGTTAGTTTTATTTGTTAA  
AAAAAAGTAAAGTTAGTTTAAATAGTCTACAAAAATAGTAGCAGGTAACACACATATGCAT  
CTAAAGGTCTTTAAGTTTTTCAATTTTTCCAAAGTGTCTTTAAGTTTCAAAGTCCC  
AAACAATCTTTAAGTTTCAAAGTCCCAATTAATAGATGCATTTGACCTTTAGATG  
CATTTGACGTTCTTTTACACATGCATCCAATTAATTTACATTAGGATACACTTTATTTTG

TTAGTTCCTAAAAATAGTTTCATAAATATCTATAGGGAAATGTTAACCCAGTCCCAAGGCAC  
TGGTTAAGGACCTAAAATGGTAACTTTTATGAAAGCTAGTATAATCAGTCCATTGGAAA  
TTGAAAAGGTATGACATTTTTAAAGAATAATTGCTTAATTTATAATGCTTAAAAGGGCCC  
CCAGTAACTCGTCAACAAGACTCCTATCTATATGGTAATATAAATTGAATGATGTG  
AAAAAATTACATACAAATTAACACATTGTGAAAAGGCTGAAAAGCCATTTTGATGTAT  
TACTATTGTAATCTCATGACTTTGTACCATGTCAATTTCAAAGATCTAATAGCTTGGT  
CGAGAAGGTAACACCAGCTAATATGCTAATAAAAAATTGATGAAATGAAAAGGAAAAA  
AAAATGACATGAAGAAGGACAAAAAATAAACGGGGCACATTGTTTTTCCCTAGTAGCTTG  
TTATGTTAGCTCATACAAATGATGATGATAAATACTTTAGTTTTGGAAAAGCTAAATA  
TTTAAAATGTTTCCCTAAATATATCAAAGTTCATTGGAAAACCAAGCTTGATTAGTCT  
CCACTGAAGAGTCCAAGTGGCTTCTTGTCAATATC  
>48\_Medtr7g099870  
AAATAAAATGTTGAATGATTATGAAATTTAGAGATGTCCAAATATGATTGTTGCAATT  
AGTTTCTCTTTTATTAATGACTTTTATGTTTAGAGTTTATTATAAGACAAGGCACTCG  
CACAATAGGTAATTAGGTATCCCCAATTCATGCTTACGTTTAGTCATATCCACTTAT  
TTATTGGTATTTTCGACGATTTCAAGACATTATTACAAAGAAAATGAGGTGTTAAGCGTC  
GAAAAATGTTTTTATACATTTATGTTCAATGAAAATACAATATTATGCAATTATAGTTA  
GAAATTAATTGGTATACACTTTTAGTGTAACTATTTTTAACATACATGATGTGATGTG  
TTGTACATGAATGTCATATTTCAATTTAAAATTTATTTTACATAAATAGCTAATGAAGTG  
CTGTCAAATGAATGTCATATTTAATTCACGAGTCAATACAGAATCAAATGCATATG  
TAAAATAATTGTACATTCATATACAATACTTAATATGTTACAAAATGAGTATCACTAG  
TATTTATAGGTTGCGAGTTGAAAATTTATTTTACCCAACAAAAACAAGGTAACATCTATTA  
AACTCTTAGTATCAACAAAATGTTACAATACTCCTCTCATTCAAACAAGAGAAAATGATA  
TTTGAACAACCTATTTTACAATTTTGTGAGAATTTTCTCTCATATTTATATTATCT  
TTTACTTTCTCTCTTGTGTTTTGGTTTTTGTGCCACTACCTTATTTCTTTGTAAAA  
TTTTGATTGTGAGAGAAAGTTTACATATATGGATGTTCAAATAACACAACCTTAAAAAC  
AATCATAGCTCAATAACAAGCTCACGAGACACCAAAATGTTTATCGAAAAGTTTTAGAG  
AACACATATTTATCCATTCTATCAATTTAATTTAGACACGACAAAAGGACACATTT  
ATCTATTACAGAATTCACATTTAAAATTTGACGATTTTCATC  
>49\_Medtr7g103390  
TTCTTTTAGAGGAGACAATTTTATTTGAGGCGTTTTGGACGTTAAATATATATATCCACT  
CTGTTGAAATTCATTCATGAAATCATCACATTATGGTAGTATAGCCCATCTCGCTTAACT  
TTGTGTTAATTTGTTTAGAGCTTCTGCCTACCTTACATTAGTATTTTTTTTTTTTTTTT  
AGAGGTACATTAGTAATTTATTGACTAAAGCCTAATACCACTATTCTTTTTGTAACCGG  
TTTTAAGGAGAATCAAAAATCAATGTAAACCACGACTACACACCTAATCTCTACTCTTGT  
AAATTAATTTTAAAATAAATGATGAAAAGTGGCAAAAATAAAGGCTCATGTTTTCTTAAA  
AAAAAATAAATAAAGGCTCATGTTAGATGTTTGTGTAATAAATAAGTACTCCTCTGT  
TACTATCAAGAAGTCTACGAGTGTTTACAAAATCACATACTGAGAAAAGTTGTT  
GAAACATTAATTTTTTTTTTAAAAGTATGTAACATTTAATAAATAAATGCTATTTATGTA  
TAAATAGATTCAATGTTGATTTTTTATATTTAAGATAAATAATATTATTAATAAGAAGT  
ATAGTTGAAGAAAAAATAACATCAAAAATTTAATAATGGTCTTATATTTAGATACAAACA  
TTTTTTTTTAAATGATCTTAGGACACATGAATGACCACTTTATTAACATTTATTTGAG  
GACTGAAATACGATGAGTAATTTTTGGCTTAAACGCTGACTTTTAAAAGAAACACGT  
ATACAAAATCCTAATTTGTTGCGCTTTGAAACGGCGTTTCAGTGGACGTGGTAGTAAAA  
GTAGTAAGCTCAACAGTTTTACACAAAACCTTGTGGCTTATTATCCAAAACACACACTA  
ACCAAACTATGTGCTGTTTCTTCTCACCACTACAAAACCAAGTTGCTTCACTTCCCT  
TTATATACATACTTTAATACACACTACACATCTTATTCCC  
>50\_Medtr7g114870  
ATGTTAATGTTTTAATTTATATGTTTCTATTTTTCTCATTGCGATGACTTGAATCATGAA  
CATTTAACTCTTCAACTCTTTTAACTTTTTACTCAAGCTAGTTGAGCTATTAACCCATT  
AGTTGATGTGAAAGTGATGATGCTTGGAAATCTTCAATTTTCGAATAGCTAACGATGGT  
TAGTTAATATCCTTGACTAGATCAAAGCCAAACCAAAACACTACAACAGCATAGAGATA  
AAAAATCCAAGTCAACACAACATTTTTAATTAATTTGTGCTAATTTAATTTAATTTAA  
CATTAACGTAATTAGAGTTAAGCAATTAATACTGCATTTAATCATCAAAATCATAATT  
CATCTTCTAAGACTAAAATGGTCACTGATATATGATTAATAAATAATGTTAACATCTTAATT  
AATTTTTCTAGCACTTGCCTGCAAGCAATGTATGGCCCTTGAATTTCCCGTTAAAGCCTCA  
AAGGAACAAAAGAAAACGTTGCAAAAACAGTATGTTTTACCTTCTTCTTTATAGAGAG  
ACAGTATCATTGAATTTAATGTAACCTCAAACCTAGCTGTTAGACCATGATAAAGAA  
ACATCTTTGATTTTAAACAGCATGGTCCCTAAAATTTACTACATACACTAATGAAAATT  
TTGTTGGCTCTTGAAGTTTAAAAGTGAATAGTCATTTTATTCTAATAATGTGATAC  
ATGGACACAATAATCACCGAATGTATCAAATAATATAAATAATTTGAGTGTGATTTTAG  
TTAGTAATTTTATGAAAATAATGACTAACAAAAGATACATTTGAGAACCAAAATGATTCT  
TCAAAAATAAATAAATTAATGAGACAAAATTTGAAAACCTAAACAACTAATGAAACATAAA  
TTTATGTATATTTTTGTAATTTTGTATACATTTCAAACCAAGTGTGACAGCGCAACGTTG  
AAGAACAAAATTAATTTACTTCTCGTCAATTTATATA  
>51\_Medtr8g039130  
CAAAAGTGATAAACCATCTTAGTTTAAAAGTTCGATAAGAGAAGCGTTAAACACTTAACA  
CTTTAATTAATCAGTTGAGGCAATATCTTTAAGAAGGTAGGGTTCGATTGAGTTAAGTTG  
ACAACCTTTACAACAAAAAACAATAAATCAACGAAGTAGTTGAAGCCAAGTTGTTTAAAT  
GCAAAAAACATAAAGATTTAGATACCTTTGTAGAAAATCCAGTGTATAGAAGTCAAGCAGGA  
CATACTCTGGTAATTTGAGTTGGGTTTATTATAATGGAGTACTAGTGCAAAATCAGGGATAC  
AAGACCTGATTTTGGAGATTTAAGATCGTTTTTACATAAAAAATAGGCTGAAATCTTAA  
AAAAAATAAAGATCTTTGATCCCTGATTTGCACTAGTTAACTCTTGAAGAAGTATCGAGA  
CAAACCTCTCTTTAGAGGGTACTAGAGGTAGTAGTCAGGTGGATTGTGAACTAGTATAA  
ACATATTGTGCAATTTTATTTCCCTTTTGTCTATTTTATTTAGATGCACAATGTTCTTT  
CTGACTTAACTCAACACTAAGTTTTCAACATAGTTAAATGATTCGATAAATATTTTAAA  
AAAATCTGTTAAGAAATATTTTACACAAGATCTTTTCAAACTAATTTAAAAGACAAAA  
CTTTTAAATTTGTAATAATTTGAAACCCACATTTTTTTGCTCTAACCTTATGAGT  
TTGAATGTACGTTGACAATAATTTCAACAAGACACACAATTAATACATATACTTACAT  
AATACTCCATATTCAAAAATATCAACAACGATTAATTTGCTTACAATAATCAGGGTTCGT  
GTCCTGTCTATCATGAAAGGTAAAAGATGAATAAAAAATAGTAATAATGAATAACTAATA

AAATAATGAGCTATTACGACCATCAAGAGATAATTAATAATAATTATAATTGGAAGATTG  
AAGTTTTTCACTATAAAGTGATCATGAATATTTATATT  
>52\_Medtr8g044120  
CCCCAATATCATGGGAAAGATCAAAAGAAAGATAGTGAACATGAAGATTATCATCTGTAA  
TACATCTAACATGTTCTTGGACAAATGAATCAAGTTAAATCTAAAAGAAATTTTAAAATGA  
CAAGTTAGCGTGCCACCTAATAAATCTACATACCATGTAGGCTTACTTACATAGTCACA  
TGAATAAAGAGTTTAAAAAATAAATAAATAAATAAATAAATAAATAAATAAATAAATAA  
TTTTACATAGGTAATCGAAAATGATCTTTATTAAGGAAGTAAATATATATTAACAAAA  
AACTAATTAAGCAACACATACTAATATTTAAAGTAAATTTGTAGTCATACAAAAAC  
CAAGCTTCTTGCTTACATAGAAAAGAAATCTTGA AAAATCTCACTCAATCAAATAGTTATT  
TAACCTTTTGTGTTGCTGTAAAAACATGTGATCACGATGATAACCGATAAACATCTCTAAA  
CAAAATCAAAATCCAAAAGGTGACACAAAAACAAATAAAAATTTAAAAATAAAAAACAATA  
AAATAATATTAATAATAACAAAGCCAATGTTATGTTGCCCTCAAAGTTTATTGAGAC  
ATATTTGAGTTAAAAAATAAACAATAAGTTCTTTGCATTTTCATGTAGGAGATGAATC  
AGAATTTATGATTACTTAAGCAATAGTCCCTAAAAATCTTTAAAAATTTGTTTTAAAT  
CTTAAAAATAAAAAATACACTTTTTTAATCCTTGTAAATTTTTTTTTTAAATTTAGCATT  
GAGACAAACGATGTTAAATGAAGTTTTTTCATAGAGACTAAAAATATTTGTGAAATTTTT  
ACAATAACTAAAAATGTTAGACGAAATTTTTTATTTGTAAGGACTAAAAACGAAATTTGAA  
ATATTTGATAAAGAACATTTTACATTTTTGACCTAGTTTTTATTGTTAAAAATTAAGTCAA  
TATAAAATGTGATAGTTTACTTTTTGTTTATTATTTATTT  
>53\_Medtr8g064070  
TATACTATTGGGATTTTGGCTTCTACCGTTGCAGGATAGCAACCAATGAATATTAATAAA  
GATCCATCCAATCCATATTTTTGGTAGTATTACCCATATTGGATGGGGAGAAGCCAATTC  
TGAATAAAGAGAATTTCTAACCTACAAGAAGGAAGTTGTAGATGAGACTTTTTCTT  
TGGCTTATGAAGGCATCCCAACAAAAACATTGAATATTTGCAAGAATTTAAACAAGGATCA  
AACATCTTGTAAACCAATGTTAAATAACTAATTCATTGTTCTTAAATCATGCTTTGTCAAT  
TGAGATCTTTTAAAGTATTTTACTACTTTTTCAACTTTTTATTGTTCAACTTTTATTAA  
GTGTTGTTACTTTTTCATGATTTATTTTTATTTTTATGCAACAAAAATTTGTTCTTGTAT  
ACTATTTACTTGAGATAATGTATACTTGCCTAGTTAGACTCTTGATATAAAGTAGTTTTT  
TCAGATTGGCAGTTAACTCATACAATTTTCCATTTGATATCTATTAACCTTTATATAA  
ATTAATGTTGAAAAAATGATCTTATGGTACTTTTTAAATTTATAAATAAATGTGTTGTC  
ACCTCTTCTAGGGTTATGATATAACTAATTTTTTTTTTTTTAAATTCATCACTATTATTT  
TCTTTTGAATTTGTGCCCTATCTATTATGAAAGGCTAAAAATGAATATATATATATAT  
AT  
TACTAAGGTTAAATGGTCAATTTGAGTGTATTGTGGATAAACATGACATATTGATTAAG  
ATATTTTATATTAATTTCAATTTAATAAATGGCTTCTAGCAACTACGAAGTCTAAAAA  
CTATTTAATTGACGCTAACAAAGCATGACAATTTTACTTATAAGTGATCAAAAAGAATA  
TTTTTATTACATACAAACGAAGAAAAATATGGATTTGGT  
>54\_Medtr8g069310  
TTATCTTGGGATTTGTTGGATAAGTCTAATGACATAATCCTAATCAAACCAAACCATAAAC  
CTTAGTTTTATATAAATCTACTTTCTAATCTAATTTACAGGTTTTATAATGAATAGCA  
ATTAGTAAGCTAGGAAGCGAACACGAGGGTTTTAGCACTTGTTAATTCATCATCACAAAT  
ATTAGCGAAGGATCGAAAGATGAAGTTTTAATATTGGAACAAGTGAATTAGAAAAAGGG  
TTGCGAAACATGAGAATAGTCTAGCAAACCTTGAGACATAAAAAGTTTTGTTCTTCAAGG  
ATTCTAATAGCAATCAACCATGAGAATAGGCGTGGTTGCAAGAAGAACACACTCACTGAG  
ACCGAAAGGAGATGTGATAGGCTAAAGAGAAACTTGTCTTTAGAAAAGTAGGTCAAATATA  
AAGTTAGAGGTTTTAGGGTTTTGTTTTGGAAGAATTCGTTGTTATGATGAACCAATAATCCT  
AAGGCTCTTTTTATTATTTTTCTTCCGTTAAAAATCAAACCTTTTTCAACTGAACTT  
CTTCTAATCATTCTCTAAAAGTTAGTTAAATGAACAACCTTCTATCAGAACGATACTCT  
TTTTTTACTACACCGGTATAACCGTGCCTTGGCGTTTTAGATATCAATCGAGTGAACATA  
AATGAACAAAAACTCATTGCATTTTTGCACAATAAAAATAAATCAAGTGTTTTTATCTGTT  
TAATAATATGTAGAAAAAGTAGGACTAAAACGTCAAGTTTATTATTGTTTTTTCAAAG  
ACAACGATCAAGTTTTTTTATACATTAACCTTGTATGATAGGATACTTTTGAACTCGTAT  
AATAATATTTAATAATGATTCGACTTTTAGGAAGAGTTTTAAACTAAAAATCTATATATTT  
AAAAATAAAGCAAAATATAGCACATAGTATTTTTCTATTGTTGATGTAGACATATTTTT  
TACATTATAAAGTTTCAAAACAATTTTTATTGTTACATAC  
>55\_Medtr8g090375  
ATCCTTGAGACCTCTAACGTTACCCAAGGCATCGAAGTTTCAACCTCTGAGTTCTCC  
GCTGTTGAATTTGTGCATGAAGTTTGCATCCACCCGGCCATTGTTCAAATCTACACAATTA  
GAAATTAATAAATAATCAATGAAAAACTCATTCAAACACTTGTAGTGAATAATTTGACATAA  
ACCCTAAAAATTTCTAAACAACCCCTAAAAATTTTTATAAAATTCGAAAAAATAAATACT  
TTAAGCAATATAAATCTCATTATAACATGCATTATAATATATGTTAATAGCATTTCAGAT  
CAATAACATAACTATATTATAACAAATATTCAAACCCCTAAAAATTTATAAAATTCGAA  
AAAAATATAAATCAAGCAATATAAATCTCATTATAACATGTATTTCATAATATATGTTAAT  
AGCATTTCAGATCTACAATAAATACTATATAAAAAAATAAATAAATAAATAAATAAATAA  
ACAACAATAAATAAATAAATAAATAAATAAATAAATAAATAAATAAATAAATAAATAAATAA  
ATAAGTGATAAATCTGTTGTGATTTAGTTGAAGAATTTGGATGATTGTAGATAGAGTCTT  
TTTTAGAGAGTGACTGAAAAATTTGAGAGAAAGACGGTGAAGGTGATGATAGAGTGAGTGA  
GTGCTGGATTATGTTACTGAGTTAATATATCAAAAATAACAACGCAATTAACCTGCCGC  
TGACTTTGAGCGGTTAATACTGCCGACGCTTGCCTAACGACAGTTAACTGCCGCTGGA  
ATAAAAAATGCTATTTATTTGTGCTCAATAGGAAATTTTCTCATGAGAGAAGCAATTTTC  
AATTGAGTATTTCCCTTAGAGAAAAGTTAAGTTTGGGTGGGTGAAGAGGTAGTTGTAAT  
AAAAAGGGAAAGAAACACATTTGAAAGGCGCGCCGTAATCCTTCTATTGTTACCATCA  
TATAAATAATGATTTTTTCTCTTATATTCCTTCAAAGC

**2. 38 Nitrite Reductase (Nir) promoters used to identify the NRE shown in Fig 3A, S5, and S13A**

>Medicago\_truncatula Medtr4g086020 Nir chr4:33643564..33646615 forward  
ATTCATATCAAAATTTCAACGTCGTTTCAATTTGATTGGATGATTAAACAATATAACAACATATCCAACCTAACTAACTAACCACCAACTGAATACATTA  
ACTATAACTGTAATGTTGTTAACCATATTTTTAGATGTATATATATCATCCGTTGAATGTAATTAATCATATATTTAACTAAATTTATCTCAAAA



ACTCGGTTGAGACTTGGGCAGAAAAATGGACGAAAAATGTAATGAACTTTAATTTTGTACTTTGACACCACACTACATGTGCCTTTTACATATAGTTT  
ATATGACAAAGTAAATGACAATCATGCTCTATTATAGGTTGACCTTAGCTCTAACCAAAGGACGATGGAGTTGAGAAAAGAACTTTGCTTACTTTGTA  
AGGTCCACACTTCTTCACTACCTCTCTCAAATTCATCTCAAAAAATGTCCAACTTCTCTTCTCACAATCACAACTATTCCACACACACTC  
TCTTCTCAAAAAATG  
>Glycine\_max Glyma.07G212800 | Chr07:38482588..38486164 reverse  
TTACTTTTAATTTCTTTAGACTAAAATTAAGAATGAAAAATAAAAAATTAACAATTAAGAAAGTAAAGGAAAAAAATTAAGTGACGTTGACTAGTCAAAA  
ACAATTTATAGACTTAAAACAGAAATTTTAAATATTTTAGAGATTAAGAAGCAATAAATATTTGTTTTATATTTAATGAAATTTAAAAGAAGAA  
ACAAACTAACCAAAATTTTTGGTGTAAAAAAGTATAGAGAGAATGTGTGTAGCATGCAATTTTGGAGGGAATTTAGTTAAAAGTGTTTTGTTTTC  
ATGAGGAAGGTGACCTTGGAAAGCACGAAGGGTCTATCGATCCGAGGAAGATCACCTCTGACCTCTTGTCTACTTTGTAAGGTCTCTGTTCACTCTG  
GTCCTCTGCTCTCAAAAATGTACTCTTCTCAAACCGCCATTACCATAATAACAACCTCAAAAACTCAATATTTCTCAACAACACACTACTTTC  
CTTCTTCAATAATG  
>Populus\_trichocarpa Potri.004G140800 | Chr04:16399188..16402333 forward  
TCCTCCATCGTAATTGATGTTCAAAGCTCAAATTTTCATCAATCAAGGCTTAGGATATCCATTAAACACGAAAGAAAGGTTTAAATAGAGTTTTG  
TTTTCTTTTGCACAAGGCATACAAGTTTCAGTAGTTGGACTCCAAAATATCCACCGCCAAATATGCCAATCAGATGTTATGCTAAGCATCTTA  
ACATGATCTCCAT  
CCGACCTCTACTAAACAAACAAATAGATGACCCTTGGACCTCCCAAGAGTCCCCTCCTTCAGGAAGAAAAACAGCCCTCTCTCTCTCTCTAAGG  
TCCCATACATCATCAAAAATGCCCTCTCTCTCTCTCACCACCATTACTTCTCTCAACAACACTAACAAAAATCCACACTTCTCTAGAACTA  
TCTACCATCATTATG  
>Fragaria\_vesca gene28260-v1.0-hybrid | LG3:21015246..21017561 forward  
AGAACCTTGGCTCCCAAAATCTATCCAATCAACAATCAATGATGGCCGAAAAGTCAAAACCAACAAAACAGCCAAACGCCAAACAAAGTATCCTTC  
CTCCCCAGAGCCACATCAAAACACGACTTCCGCGAGAGCTGTAGCCATCAGGCTTCAAAGTTGAAAAGCCTTGGCAAATAATTAACCAAGG  
GGCAGATGCCAGACAGACTCAGTTACGTTAAAACGTAACAAATCAATGCTGATACCCAAAGGCAAAAATGATTTTACAGACCAAAACGGTGACCGT  
TTCACCCCGGAAAATAGTTTCTTAAACAAGGCGGTGACCTTTGGCACAACCCAAAAGTCCATCCTCACCCAAAATGAACCTCTCCTCCACCTAA  
GGTCTCACGCTGCGCCACATTTCCCTACAAAATGGCCACACTTCTCTCTTCTTCTTATCATCACCATCACTTCTGAATCCAAAGC  
ATTCAATCTGCCATG  
>Prunus\_persica Prupe.8G126000 | Pp08:15056933..15060044 reverse  
TAAAGAGAGATCGGATGTAAGAAATGTATCCCTTATGTTTAACTATCGCTTGTAGTCTTATTTTCTATTTTTTAAAAAATATATAAAAAAT  
CAAGTTGGACAACCTTGTCTACAAAACACATCTCCGAAAACGTGGCAGATGTTGGACAGGGGCCACCGTAACCCAAATGCATGAAAAACAAAGGCAAA  
CAACAAATAAAAACTTTGGAGGAAAAGGATATAACAATGGTATATAACAATAAACCGTACCAGTCCCCCTTTCTCTCCAAGACAAAATACGACG  
ACCTTGGCTCCAGCCAAAAGCCAAAAGCCCTCCGTCACAACCAAAAATGAACGTCTCCCTCTCTCTCAAGCTCTCCCTCAAGCTCAAGCTAA  
CCTACAAAATGAAGCCCTCTCTCTCTTCAATTCCTACTTCAACAACGCCATCAAAATTTGGAGCTCTTTGCAATCATCCGACCCAGCAGCATA  
CTCTGACCCAGCCATG  
>Ricinus\_communis 29801.t000127 | 29801:703327..705962 forward  
CAGTAATTAAGTTAAGAAATTTATTTGATGTTATTAT  
TCCACAATGAATAAGGGCCAGTTAATCTCATGCACATGCAATCAACACTATTTTAAATCTTGAATTCAAAAACCAAAAGTAAAACAATAAGAAAA  
GAGGCAGAAAAAATAATTAATTTAATAAAGAAAAAGGAAATTAACAAGGTGCATCAACTGTCAAGCTTCTATAGTTGCCACTCAATATCCTCAAAGA  
AGCAAAGATGACCTTAAAGGCTCTCAAGAGTCTCCTCAAATAGAAAAACAAAACAATACACAACAACACTCTCTTCTATCCCTACAAAATGCC  
CTTCTCTTCTTCTTCTTCTCCACCACCATTTCTTCTCTCTCAACCATCACCCTTCTCATATTTCCATTTCTTGGGCTTAGTTTTCTTTT  
ACAGAACTTACCATG  
>Eucalyptus\_grandis Eucgr.I01148 | Chr09:22573933..22577360 forward  
TCTCTCAGAGTGGCTTCACTCCCTTTTACAATACTAATGGAGAACTAAACGAAGCTTAGCTAGTTTTAAAAATGACCCCTTGACCAATAGCA  
AAAGTCACTTGTATCTGCAGCCCAAGCAGCAGCCACTCCTCTGACCTGATATAGTAAAGACCAAGAAAGCAAAAATGAAGCGGCAATAAAAAATA  
CAGGAAGTACTTGGATAATACCATGCAGTAATAAGGACAACACAACATTTTATCCCTTTGCTCACCCTGCATTTCTCCGTCTGACCTCAAGGGGACC  
AAAAAAGGAAAAAATAAGTAAATGACCTTTAGCAACACCAGAGGCCATTTCAATCAGAGCTTCTCTTCTCTCTTCCACCTCTCCCAAGTCCCA  
ACAATAAGCTTCAAGGCCCTTGAATAAGTCAATCTAGATCTCACTCCATTGAAGCACATCAAAAACAACAAGTTCTTGATCTTGAGCAACACAT  
AAGCATTGCAACATG  
>Malus\_domestica MDP0000722117 | MDC002248.202:26732..29166 reverse  
ACGTACACATTGGCAGAGATTATGCAGTTTTAAAGGCTTAAAGACAATTTGCAAAATTCATACTTGGCCAACCAACGGCTTAACTTTTTCCAGCAT  
GATATGAAATGTCCACTTTAACCGACTTAAAGCTTAAAGAGAGCATGAAAAAATAAGTTTGTATAAACACATCTCCATAACGTGGCAGATGTTGACAC  
ACCACCCCAAGACAATTTATCCAATTTGGCATTGGTATGAAAAAACAACAGAAACAAATTTGGTGAACACAAACCCCAAAACACAGATGACCTT  
GGCACCACCAAGAGTCCACTCTCAACAAAAAATAAARCRWCTCCTCCTCAAGTCTCACCAGCCACCGCTGATCTACCTTACCTTACCTACA  
AAAATGAACACCCCTCTGCTCTCTCAATTTCCACTTCACTTCCACAAAATCTTCAAGCTCTTTGCTATTACTTACCTGGCGCAGCATACTTCTA  
GTAATCAACCATG  
>Arabidopsis\_thaliana AT2G15620 | Chr2:6810476..6812939 forward  
AAGTGTATGGTGGTGTCAATAACTAATATGTCATATTTTTACAGACTGTTGATGATAAAAAATAGTTTTTTTCCAACCAATGGTTGGTCTT  
CTGAGTGTATTTGAAAACGACACTGAAGAATTAATATTTTTTTTTTAAATTTAGTTTTTATAGTACAAAATATTAACCAACAACATCCTACCAT  
CATAACATTTGTAATAACATTTTTAAGTTTTGTTTTGAGTTTTTAATTAATTTCTATGACAAAAAATGAAGTCAATAGACTAAGTGAATCATATAG  
TATAAATAACACAATTTAATAGTTTCAATAAATTTAGAAAGTAATAAACAACAAATAGAAAATCAGAAGGTGCTGTTTCTCTCTCGAACATACGAT  
CAAAGAGAAACAATGACCTTTGACCTTTCATGCTCAAGAGCTCATCTTCCCTTCAAAAAATGGCCGACGCTCCAACCTTCTCCCAACTCTCTCT  
TCCGCCATCATCATG  
>Brassica\_rapa Brara.I00981 | A09:5519502..5521587 forward  
CTAATATATTTATTTAATTTTAAACGGTAACCAGCAGAACATTTAATAATTTGTATAGTATTTTTTCCACAGAATTTTTTAAATAGTATATA  
AAGTTTTTTTTTTTTGGGTCTAAATGTTAAGAATAGTAGTAGTAGTAGTATATAAAGTTCGGTACTAATACCTTAAATTCATTTAAATGGAAGAA  
AATAATATAATAATTTATACCATGCCAATATGAAACAGATACAGCTAAATTTGGTTCGAAGTCAAAGCTTCTCGATTAAGAAAATTTAGAAAAATA  
AAGAGTTTCAATTAATTCGAATCTAAAAATTTGATTTAGTTTCAATTTAATTTAAAAACAACAAATCTTGAAGTGTCTGTTTCTCTGCTCACAACAG  
ATGATGAGAAGAACTTGACCTTTGGCTAGCTCAAGAGCTCATCTCTCTGTACAAAAATGGCCACACGATACCTACCTTCTCTACCATCTCAT  
CCCTCTCCACCATG  
>Manihot\_esculenta Manes.10G071700 | Chromosome10:11502524..11502521 reverse  
AAAACCTCTTCAAAATCCCCATCGTGTCTCTTGTGCGGTGAGGAAAGCAAGTCAACCCGCTTATTTTTTAAATTTTAAATTTTAAATTTTAAATTTT  
CACTTCTTTTTTATTTTAAAAATATAATATTAGCCCTGTTTAAATTAAGAAAATTACTTTATAAATGGAGCCGATCTCTATTTTGAATGCACATGCAGC  
CATTACAAGAACTAGGCCAATATAGAAAACCAAAAGTAAAATAAACCTAATCAAATCAACAGTCACTTCTCAGTTTCCCTCCAAGTCAAGATCC  
TTCTCACAGTGGTACAGGAAAGAACATGACCTTAAAGGCTCTCAAGTCCCTCCATAAAAAACAACAAAAAATACTGCAACCTCTCTCTCT  
TCTCTCCTACAAAATGCCTTCTCTTCTCCACCATCATCTTCTCTCTTCTTCACTCCATTGCTTCTTGTGCTTGTGCTTGTGCTTGTGCTTGTGCTT  
AGATTCAGCATCATG  
>Citrus\_clementina ciclev10028067m.g | scaffold\_8:3069766..3072920 forward  
GAAAAAAGAAAGAAAGAAAGAAACAAATTTTTTTTTTAAAAAAGAAAAAACAAGTTCAATTTGATCTAGAGCTTGAACACCAGTTATTTCCACGG  
CGCATGTTGTCATCTGCCACCAAAATTTAGAAAGCAAAAGAGAAAGTAAAACATAAACAGACAGCAACAGTTGACAATGAGATAAATTAATATAGTTGA  
ATGACAAAATAAAGTAAATAAATAAATAAACAATAGGCACTGTCTGACGTTCTCAACTTAAAAACTTGGGAAAAAAGAAAAAAGG  
TAGAAAAACCAACAACAACTGACCTTAGCCCATCAAGAGTTCCCATGAACAATCTTACTCTCTCTGATCTAAAGGTCCCTTTAGTGT  
CCCTTCAAAAATGGCCACACTCTCATTGTAATTTCTCAATACGTTACTACAACAACACTACAAGTTTCAACAAGGCTTCTCATTTTTTCACTT  
GCAATTTCAATCATG

>Carica\_papaya evm.TU.supercontig\_62.8 | supercontig\_62:53541..56287 forward  
AATACCAAGAAAATCAGAAAGTGCCAAAGCAAAAAGAGCACAAGGATTTCTAGAACAGAAAGAACCATGAAAAACATTTGTTTTCTGTGGG  
GGGTGGAGGGGGGGGGGGAAGGAAAAAAACCCCTCAGCCACCACCAAAAACAATCCACATCAGCCACTTGTCGGCATATTTCTTTACG  
CCAACAAAACCGGGGCTAAACGGTGAGGTCTATTAACAAAACGACACAATTAAGAAGGAAAAACGTCACCTGTACGTCTCTATTTCCGTCCT  
CTGAATCTGATCTTCAACACACACAAAGGAAAAACTGACCTTAAACACACCAGGAAACATTTAATCTTTAAGGTCACCCCTCTCTC  
TCTTCAAAAATGGTTCTCTTATATCACAACCAATCGCTATTTCTGTTGGCTATAACACTTTCTGCTCTCACTCTCGCTTGTGTTCTGCTATAC  
ACGACCACCGCCATG  
>Citrus\_sinesis orange1.lg047572m.g | scaffold00065:114542..117209 reverse  
GTAGGAAAAAAGAAAAGAAAAGAAAACAATTTTTTTTTTAAAAAGAAAAAACAAGTTTCAATTTGATCTAGAGCTTGAACACCAGTTATTTCCCA  
CGCGCATGTTGTCTATCGCCACCAAAATTTAGAAAGCAAAAGAGAAGTAAAACAAAACAGACAGCAACAGTTGACAAATGAGATAAATTAATAGT  
TGAATGACAAAATAAATAAGTAAATAAATAAATAAATAAATAAATAAATAAATAAGCAACTGTCTGTGACTTCTCACAACTTAAAAACTTGGGAAAAAAGG  
TAGAAAAACACCAACAACTTACCCCTTACCCCACTCAAGAGTTCCCATGAACAAATCCTTACCTCTCTGATCTAAAGGTCCTTTAGTGT  
CCCTTACAAAATGGCCACTCTCATTGTAATCTCATAACGTTACTACAACAACATAAGTTTCAACAAGGCTTCTCATTTTTTCTCATCTT  
GCAATTTCAATCATG  
>Theobroma\_cacao Thecc1EG007067 | scaffold\_2:5126076..5129440 reverse  
ATATATATAAAAAGAAAAGAAAATAGAGCACTAGCCTCCTTAGTTCTTCTTCTTCTCGTCTGAAGACAACCGCAACTCAATCTTCAATCCCTC  
AAGTGACAATTAATGAAAGGAGATGGAGATGGGAAGAACAAGCCTAGTCATCACATGCCACATGTGTAACACTCATATTAATAAATTTAGAAA  
GTGGAAAGTTGGGGTATGGTAAATAGGAATAGCAGTTGAAGTAAATTTAGTAAATAAAGTAAAGAACTAACCCCTCATCTCTTCAACAAA  
GTCTGCTAAACAACTCCCCCTTACACCCTCAAACTCCCTTCAATTTCCCTTCAATTTCCCTTCAATTTCCCTTCAATTTCCCTTCAATTTCCCTT  
CCCATCTTCCACTACAAAATGTCAAACTCTGTCTTCTCAGCAAGTTCTGCTGTTCCAAACTTTGTATCTCAGTTTCAACTTTTCTGAA  
TAACTATCTCAATG  
>Aquilegia\_coerulea Aqcoe6G141000 | chr\_06:7990174..7993109 forward  
GGCATTCTCAACAGTCACTTAAAGGCTAAAATGGTACTAAGTAGAAGTGGAGGGGTAATCATCAATCATCTCAGGTAGCAAAAAGCTAAATGG  
GAAAAATCCCACAATAAATGTGCGCATAGTATGCGAAAAGCTACTACTCCCTTTGTAGAATTTTGTAGATTTTGTAGCTAACATAACCT  
TGTAGAGTCATGACTCTGTGTTATTTATAAAGCCAAATCTCTCTTCCACACTTAAAAAAGAAAAAAGAAAAAAGGTCGAAAGGGGT  
TTCAAGTAAATTCATTATCATCTTTGCTACTAATCAACACAGCCACTTAGCAGCTAAGTAAGCTCACAGCGACTTTAGCATTACCCAAGGAGA  
CAAAAAGAAAAATTAACAAGAAAAACAACAACCATCACCACACTACAAAACCTCTGATCCAAGAATGAAGCTGAGACTTTCTTCTACC  
TTTTTTCAACATG  
>Amaranthus\_hypochondriacus AHYP0\_012823 | scaffold\_159:37637..41037 reverse  
AAAATTTATATAAATCACHACTATGAAAGGAAAAAAGGAACTGACGTTTCAATATCCCGACAAGGTGAGTCCAAGTGGGGTTTTCCCTTTTCTTAA  
AAGATGCGGATAAATCATACTCATTCCCTAAGTAAAAATCGAACTGGTATCTACACCCGTA AAAATCGAACCCCAACCAATTTGTGTACGTGCA  
TGCTCTATAGATCACCAAAATAGTAGAACCAATCAATCTCAAAAAGTGTCCCTTAGCCATGTCAAAAGACCTTGTGTTGTCTTACTATTTCC  
AACTTCCAAGCAATCAACCATGGAAACATGTCCACACTCCCTTCTGTTGCCCTTTCCCACTTTCCCATTTCCCTTTCTTTTCTTTTCT  
TCAATTTCTGACCTCATTCTTCAATCACAACAATCTGATTCTCACCATAATTATCTCTTCTTCTTCCATTTCCCACTCCATAATCATCATCA  
AAGTAATCAACATG  
>Eutrema\_salsugineum Thhalv10022613m.g | scaffold\_11:5741964..5744643 reverse  
TCGTAATAGCAATGATTAATATTAAATACCATAAATATCTCAGAGAGCTTGAAGTGTGAATTTTTATAGTTTAACTAAAATACTCGAATATTTAA  
ATATATTACAGTGTGTTGTTGCCACTGAACTATAAATATTGTTCTACAGTAAAGTTCGCGCAAGGTTTTTTCATTTGACGTAAGAAAAAATAAT  
TATAGTTTTATGAAAACAAATTAACCGCTTATTTTGGTTCGAAAGTCAAAGCTGATCTCAAGAAAAACAATGGAGAAATGAAAGAAAAAATCA  
TTCAAATTTTTTAAAGAAATGATTTCAGTGAATTTTTAAACCAAAAACAAAACAAAACAAATAGAAATCGGGAAGTGTCTGTTCTCTCTCAC  
AACAGATGATCAGAAGAGACTTGACCTTTGGATTGCTCAAGAGCTCATCTCTCCCTTACAAAATGGCCGACGCTCCCAACATTCTCCACTT  
CCTTTCCGCCATG  
>Mimulus\_guttatus Migut.B00351 | scaffold\_2:1625417..1628610 reverse  
TTATACTCGAAAGAAATGAGATATTTTTTATAGTCAAAGTGTGTTGTTGGAATTAAGGAACAGAAAGAACCAATGCAGTGCCAAGA  
GACTCCCACTTCCACTACTTTCATTATAGGCTGTGGCTCTCTCTCTCTCTCTCTATATCTTTCTCTCTTACAATTTTTCTTATCTCCAAGCGTC  
GCCACCGCACAAGCCATTTTTTTGTGCGACAATTTCCATAAATAACCCCACTTTCCACGATTACGCTGGAGCACCTTCTGGGACCCAGCTTG  
ATAAATAAAGTAAACAGGGGCAATTTTCGACAAACACACCAACTGTCAAGTTAGCATAGACAAATGGCCTTTAGCATAATCAAGAGCCCAAT  
ACCATTCCCCCACTACAAAATACTCACTCAGTCCATTGTCCCTTACCACCACCACCATACCCGCGCGGAAGTGTGAAACCTCCACCAC  
CACCCTTAAACATG  
>Boechera\_stricta Bostr.18351s0035 | Scaffold18351:398503..400823 forward  
GTTGTGTGAAACATGTAAAATGATACTCTTTGTGATTCTGAGGGAGAATACATTTAACGGATTTGAACTCGTGTGTTTATGATATCCATTGAACT  
CTTAAATAAATCTAGTAAATATTTATTTTGAATATGATACAAAATCGAACTAACAAAATAAACAACATTTAGCATGCGAATCATCATATA  
TATATATATATCAAGTTAAAACTGAAATTTTTTTAATAAATAAATAAATAAATAAATAAATAAATAAATAAATAAATAAATAAATAAATAAATAA  
GGACAAAGTGAATAATCATATATTAATAAATAAATAAATAAATAAATAAATAAATAAATAAATAAATAAATAAATAAATAAATAAATAAATAAATAA  
AACATACGATTACAGAAACTTGACCTTTGGATTACTCAAGAGCTCATCTCTCCCTTACAAAATGGCCGACGCTCCCAACCTTCTCTACCT  
TCTCCTTGTGCCATG  
>Linum\_usitatissimum Lus10014059.g | scaffold1247:211033..213455 reverse  
ACATATTGGCTTTAATTTACAGCAGCAAAAATTTCCCTTGTACGAATTTAAGAAATTAACACTTTGGCTGAGATCGAACTTGCCTGGATTT  
GGTGATAGATGGAGTAGTGACTTACCCTTATAGGTTGTTTAAATAAATAAACAATTAAGTAAAAATTTCAATTTCTAAATTTCTCGAAAAGGGAA  
AATAAGAAAGAAAACAGAGAGGGGGCAGTAGGCTAAAAGAGCCAAAGCAGCAGAGACTACGATATCTATAAAAACAATCTCTCATGTTGTAATC  
TGTCTGCTCATTTCCACATCTCAAACAATGGCGGTGACCTTTGGCTCTCCAAAGTTCCATCTTTGCCCCACACAGCCCTCTTCCGCGCCCT  
CCTCTCCATTTCTCTCTCTCTCAAAAACCTCCCTTTCTCTCTCAATCTTCTTCAACCAATCTCTCATCTCAAATTTCAAAAATAACCA  
GAGACCACCATCATG  
>Capsella\_rubella Carubv10013302m.g | scaffold\_3:12391763..12394307 forward  
AACTCGATTATTATGTTACTTGTAGAAAAATTTGATTATGCGAATTTAATTTCCGATGTTAAATATTATAAATTTACGGAGAAAAATAATTA  
AAAATTCATATAATGATATTTTGAACATAGTCTATTTTACATATAAGATAAACAATAAATAAATAAATAAATAAATAAATAAATAAATAAATAAATA  
CTCATGTTGAATCATCATAGTTATAAAAAATTAATAATATGATGCTAATTTTGTATTGACACAAAGTCAATGGAGGAAAGTGAATAATTAATCAT  
AATTAACAAAATCAAATTTAAACAAAAGAAAAGAAAAGAAAAGAAAAGAAAAGAAAAGAAAAGAAAAGAAAAGAAAAGAAAAGAAAAGAAAAGAAA  
TACGGATTACAGAAAACCTTGACCTTTGGATTACTCAAGAGCTCATCTCTCCCTTACAAAATGGCCGACGCTCCAACTTCTCTTACATCTCT  
TCTTCTTCCATCATG  
>Zea\_mays GRMZM2G079381 | 4:178613063..178616618 forward  
AAGCAGCGGCCAACTGGGGCAGCTTTTTCCGCCCCGTCTCCCCCTGGTAACGGTTTTGGTGTCTCCGGGTCCTTGGATAGATGTGAACG  
TGTCAAGTATGACTCTCCAGAAATCGAGTCCATGCTTTTAAAGGAGGAGTGCATATAAATTTGAAACCGCGCGCTGTTTTCTCAACGTAGG  
TAGCCTCTGTCAACGCGATACAGCAGTAAACATGAGTACACCTGAGCTCAGAGCCCTCCATGGCGTACGAGGCGACGTCGTTAAATCTCAACGTC  
CCGTCCGCT  
AGCGGCCCCCTCCCGCCCAATAAAACAGCCACAGCTGCCACCCTGCCACCACCAACCAACCAACCAACCAACCAACCAACCAACCAACCAACCA  
CTACCGTAACCATG  
>kalanchoe\_laxiflora kalax.0029s0028 | scaffold\_29:196845..199513 forward  
CATAACATAAATCAGATTTTACAATTAACAACAATAAAGGTCACCTTAGTCTCTCAATTTGCAACCCATTTTGGTTGCCATTTGTTTGTAGACTT  
GACCAACTGGCACCATGACTCAAAATGGCTCAAAGAGCTACACACTTGCACCTATAGAAACCTTTGACATCATTTTAAACACACAAAACAATGTT  
TTAAACTATCTAAAAATCCAATTTAAAAATCCAAAACACAGCCCATCACAATTTGACCAAATTTCCCTCTAGTAGCCAACCTTTCAGAAACC

TGATTCTCTCTCATTAGCTAAATCAGAGAGAGGGGTATTCTTGATATTTTCGCAAACGGTCTGCCTTGTGATGACCCCTTACAGAGCCCAAGAGC  
 TGATCATCACCAATTTTTCTTCATCCCTCCATCAGCCACTCTCAACCTACATAATGGCCTCTCGCTCATCTCCAATCTTACCATCACCAAGTCA  
 TCACCGCCCAATG  
 >Musa\_acuminata GSMUA\_Achr9G15320\_001 | chr9:10031291..10034045 reverse  
 ATCCCTGTTCTGTGACTATCCAGTGGACAAAAACCTTGGCGGCCAACACCCGGATTCTGACTGCTACCAAACTGCCTCTTATCGGGTCCGATCCA  
 CTGACAATCCATTTCCAAATCACCCTTGGAAATGGCTCCCTCCCTTGCATCGAACTAGAGGTTCCAAATGGCCCAAGAAAGATATGGACGTTCTCGGT  
 TCACCTCGACCGCTGATCCTTGTGTATTTTTCTTCCCTCATCAACCAAGAATAAATTAAGCATGCCTCATATATAACATTAAGAGGTG  
 CTAATAAGAAAGAGCTTTGCATAGCATCCAACGAGCAATGACAAGGATACCGGGGTGACGTTGCTGCACCCTTAAACTTTGAGTGCAGGAGG  
 CGGAGTTGGCCTTTTGAACAGCCAAAGATGCGATCCCAACCCACTATCCAGCTATAACACGGCCCTTTTGTGTGGCCGAACAAGTCCGAACCACCG  
 AGTCAGTAGTGAATG  
 >Oryza\_sativa LOC\_os01g25484 | chr1:14446910..14453474 forward  
 CTCTCGTCTGCTTCTGCTCTCCCGTCTCTCTTCCGCAACAGCCGAGAAGAGGCGAGAGAGCGCCGCCCCCTCTCTCTCCCTCTCGTC  
 CTCGCCCCATCCCTCTCGTCTTCCCTTCCGCGCAGCAGAGGAGGCGCAGCGACGGCTTCACTGCTCCACGGGCCGATCGGGCAGTGGCGGT  
 GCGCTCGGGGCTTCCGCTGGCGAATCCGCGGGTGGATACAAATCAGTGTTCGATAGGTAACCCCTGCTCTCAGCATCTGCCCTTTGAAATTCG  
 CCAAGAGCCAGCATCTGCCCTTTTGAATTCGCAAGGGCCAGCATCTGCCATTTGATTTTGAATTCGCAAGAGCCAGCAACAGCGCCCGCGCC  
 CCTCCCTCTCCGCAATAAACAGCCACCGCGCCCTTCCCTCATCGCCCTATCGCCACAGCGCACACCACCACCACCACCACCACCACCACCACC  
 CCGTCTCCAGCCATG  
 >Setaria\_viridis Sevir.1g338000 | chr\_01:38187780..38191361 reverse  
 GGTACATATTGTTACTGTGCAATGTTGATCAGTTCTAAACGGGTCTCGAGCTTTTGGAGGTAGCTATGTGAACCATATGGCAGTATGAGTACCACA  
 TAAAAATCCAGCCCGTGTAAATGAAAGAGAATGAAACGCGATGAAAAAACAACAGGAGCAGAAGAGCAGAACCTGGTGGTTTTTCTAGAATAC  
 GTGCAAGCATCGTTTGTAGAGCTCGTACAAAAACAGGCAAAACACAGCGAAGGCGGGCCGTTTACCACAAAAGTACCAGCGGGACGTGGG  
 CAGCCGTAATTCGCTGATCCGCGGGCTGCCATGTCGCGGGCTCTTGGCTTTGAACTCCCAAGGGCCAAAGCGGGTCCGCGCCGCGCCCTC  
 CCGCCACCATAAACACAGAGCTCGCCACCCTATGGCCACCACCACCACAGCACACGACAGCAGCAGTACACCGCCCGCCACTGCGAG  
 GCACCAGCAGCCATG  
 >Ananas\_comosus Aco002692 | LG06:10717970..10723337 forward  
 AATTGATAAGTATTAGCTCCACAGCCAAACATTTGGGCGCTTCTATCCAATGTAAATACCAAAATGCCAATGTGAGTTTGAACCTCACGC  
 ACGGCAGTGTACTTCTTGTATCGAACCCTCAATCAATCAATCAACCAATGTATATCGAACGGTGGCCAAATGAGGCCGAATGCAGGAT  
 CGACCACAGTTACCTACGCTGTAATCCGAGCGCTCAATTAAGATCGGAGGGTTGCAAAATCAGCCGAGGGGGCAGATCAGTAATTTCCGCTCATC  
 AGCAGCAGCCGAGCAGCCGAGCATACTCAGCAGAGAAAAAGAAAAAAGAAAAAGAAAAAGAAAAAGAAAAAGAAAAAGAAAAAGAAAAAG  
 ACCTTTTGGGGCTCCAAGAGACCTCCCGATCCTCCACTCTCCATAATACTAAATCCCGCTCCCATGGCCACAACAAGTCCCGGAA  
 CCGAACCTCCATG  
 >Panicum\_virgatum Pavir.J03218 | contig04070:10332..14153 reverse  
 CAAAAAAGAGAGCAAAAATGACAGATATGCCATGTCAGCAGATTGAAGTATGAGTACTTATCCCTTCCGTTTGGGTAAGTTAATGTTAAAAA  
 ATCAAAAAAAGTAAATGTTAAAAATAAGTTTTAACTATCTTATGATAAATGTTATATTTCTAATGCAAAAGTACATAAAAGTCCAGCTCCGTT  
 GTAAGAATAGAATGTAATGCGTGGAGAAAAAACAACAGAGTAAAGTATGTTTGGAGGCTACTAGAGCCGAGCCAGCGGGACGTGGGCAGC  
 TCGCTAATTTGACACCCGGTGCATTTCCGCGCGCGCGCATCTGCCCTCTTGAACCTCCCAAGGGCCAAAGCGGGTCCGCGCGCCGCGCCCTC  
 CGCCCCACAATAAACATCCACAGCTCGCCACCCTATGGCCACCACCACCAGCCGCGAGCACAGGCACAGCAGCCGCGGCGAGTGCACCGCCACC  
 CCACCAGCAGCCATG  
 >Zostera\_marina Zosma53g00080 | scaffold\_53:47938..49896 forward  
 GGCTACGAGGCCAAGGACAGTGAAGTGAAGGCTATAAATACCTCCCTGGTCCACTGGGGGTTGATAAATCCAGAGAGTAAACTGGTACTAAGTTG  
 TGGTTGTGAGTACTCGGCGAACCCACACACCAACAGCATTGGACCGAAGTACTACTATGGGTCTAGGAGGCCAGAAAAATATCTTATAAATA  
 CCTCTTTGGTGCAAGGAGAGGGGGTGGAAATCAACGAGATTAATACGAGAGTTGTATGTGTGAGCATCCTAATACGAAACCGACACCCATC  
 AGGCTGGTATGGAGAAAAAGATAAATGTCGAGCATGATTAATTAGTGTCCCAACCTTTGGCATCTCCGAAGAGATAAATGATTTAATGAAAAG  
 CCAGAAACGTCCCTCCGTAATCCACCGTCTTCAATTAATAATTTTTGTATATATAAATCAACAACCTCATGTAAGAATCTTACAGATCA  
 GAGCTTATCAACATG  
 >Salix\_purpurea Sapurv1A.0471s0060 | Scaffold0471:68879..71940 forward  
 ATCTTACAGTAATTAATAAATAAGATTATAGACACACTAGTTATTTTCTAAATTAATAAAAAAATTAATTTTTGTTTTCTAAAAAATCATCTCT  
 CAAGCGAGATGGATGCAAAATCCGCATATAACACCAAGAAAGAGAGAGAATTAATAGAGCTCTGTTTTCTTTTACGTGGCATCTAAATTTAGT  
 ACCAAAAATTCACACCACCAACATGGCCCAATCAGAAGCATCTTAACATGATCTCCATATTTGTTGAAAGAATAAATCAACCACCATCTCTCAAG  
 TTCCCACTCTTCTGAACAAACAATAATAGATCGATGACCTTGGCAGCTCCCAAGATCCCTCCTTCAGAAAAAACAACCTCTCTCTCCCGAGG  
 TCCCATATATCATCTACAAAATGCCCTCCCTCTCTCTCACCACCTACTTCTCTACAGCGCTTCCCAAATCAACCCTTCTAGAAAATA  
 TCTGCCATCACTATG  
 >Brachypodium\_distachyon Bradi3g57990 | Bd3:57352002..57355167 forward  
 CGCAACCGGGTCTCTTTGGATGTAGAGACCTAACGTGTAACAACAAAGTAATCCGCCAAGGTCAAACGACCTTCATTTCTCGCATATCTCAAAA  
 GGCAGTCTATAGAAATGAATCGTGTGATTCACAACCATGCAGACTCCTACTAGGAGTAGTATAGAAGTGTGACGATTGTTGATCTTTAGCACTT  
 GTGATGTCGAGTCCGGGAGTGAACAAGCTTTTGTCTCTCAGGACCCACCTAGAAAGTCTGTGATACGGGTGAAGGACGGCAGTATCCCAACAGAAACGAA  
 CGGTGCCCTCGGGACGTGGGCAAGGTTAAATCTCCACCGCCGGTGGCATGGCGCGGGCATCTGCCCTCTTGAACCTCCCAAGAGCCAAAA  
 ACTCCACCGCAGCCCTTCCCTCCCAACCATATACAACACACGACCCGACCCATGGCCACCACCGCCAAATCACAGCACCACCACCAGCAGCAT  
 CAGCATCATCCATG  
 >Amborella\_trichopoda evm\_27.TU.AmTr\_v1.0\_scaffold00132.24 | A1198221..1202417 reverse  
 TCTTCAAGTGCATGGAAGGCGTGGTCCAAATFCCCAATTTGTCGTTTTCTTCCAAATCCATGTTTTTTTTTTACTGTTAAACGCTCGAAGTT  
 TAAAGTATTTTAAACAAGGCCACTGCCGACAGAAAGCAGTGAACCTTGAAGGACGAGGTTTTAATTTATACAAAAACAATGAAACTGGGCGT  
 CTCCTGCTACTCAAGGGCCACCGATCGTGAAGAGAGAGAGAGAGCGGTTCTTCAAGTATGGAAGAACAAACCTCTGCCCTTCTGCCTCACCCA  
 AGGGCCACCCCGCCCGCTTCTCTCTCAGGACCCACCCACTTTCAAACCTCACTTCTCCGCTCAAAACCAGGATCTCTGCCACCCCGGA  
 CTCCGACTCCAACCAACCGGTTGACCGTCTCCAGCGCGGGTGGACGCTCCAGGATGGAAGCCAGGGTGGAGGAGAGAGGGGTTACTG  
 GGTTTTGAAGGAGAAGTTCAGGGAAGGATAAATCCACAGGAGAAGGTGAAGATTGAGAAGGATCCTATGAAGCTCTTATAGAAGATGGGTTCAAT  
 GAGTGGCCAGCATG  
 >Spirodelia\_polyrhiza spio15G0020200 | pseudo15:2029327..2032054 forward  
 CTCTATCTAGTTGTTAATATGATATATGTAATAATCAATAAATGTTTCTATCTCCCTAAAGTAGGGCCATTTGAATTTAATCTTAATTC  
 AGTAATCAAAGTATAGGCAAAATGTTCTAACTTAAGTACTCAAAATAGTAAAGGATCTAATTTGTTAGTAAATTTAATATGGCCACTAATATGTTAT  
 CAGATCAAGCCCTGCTAGAAATAGATTAATCTGATGGAAGCAACAGTTTAAAGCTTATTTATGTTCAAGCCCTATGAACCCCTAGAATTAATGATC  
 AGCCCTTGCCTTTTCTTTTTAGATAGGCATCATAACCTACTTCTTCTTCAATTCGAATTGACAAGAAATTTTTTAACATTAATTTAC  
 TTTTGGATAGTGGTCTGATTTCCCTTGAGAAACAATACCATAGATAGAGAGACAAAAATCTTGATTTAGCCATGATTAATAAATTTTATTGT  
 TCAGGGAGAGTAATG  
 >Trifolium\_pratense Tp57577\_TGAC\_v2\_gene25435 | Tp57577\_TGAC\_v2\_LG4:15486469..15490440 reverse

ACATTTCCGCGTGAACATAACTCAATCTAATATATTATTCTTTTTAAAATGTAAAATAAACTATTAACACTACTTAAACCATTATTTTTGGCTGG  
CTTAAATGCAGTTTTGACCCCAAGTTTTAGGAACTAACAAACTTTGGGTGAACATTCTGATCTAECTTACCGATAAACTTTTTAGTACAAGATAAA  
AATAGAAGAAATAAAAAATGTATAGTATGATGAATGTAAACCACTTTGATTTGACTTTGACACCACTTTGACACCACATGTGCAATTTACAAAT  
AGTTTTATAGGACAAGTAAAGATAACTCTTCAATTACTACAATTTAAGATGACCCCTAGCTCCAACCAAAGGACGATGAAGGAGTTAAGAAAG  
AACCTCTTGCTTACTCGTAAGGTCCAACCTTCACTCTTCTCAATCTCACTCAAAAAATGTCTCAAACTCATCTCAACAAAACCTCTCTT  
TCATTCCTTCCAATG  
>Phaseolus\_vulgaris Phvu1.003G292100 | Chr03:52952184..52955717 forward  
GTTTGGATTAAAGAAAGTTATTCATTCGTGACGACATTCTCGATTACATGCATATAAAAACTTCAATAAAAACTTCAATAATATTTATCATTTTTGA  
ACAATTTGTAGAAAAGTTTACATTATTTTTTTTTAAAAAATTAATTAATAATTTGAAAATTAAGAGACACCAATATATATTTTTGATTTTTAAATACA  
ATTTCAAATTACTTTATTTAAATAAAAAAGTATTCTTTGTAATTATAATGTTGACAAAGTTGTAATATTTCTAAGATTTCTATTTTAAAAATGTTT  
TAGTTAAACTTTGAAAAAGATGAAGAAAAGAGTGTAGGAGGAGGAAGTGACCCCTGGTAGCACCGAAGAGTCCGAGGAAGATAAGCTCTTCTGG  
TTGTAAGGTCCTTGTCACTCTGCTCTCTCTCAAAAAATGCACACTCTTCTCTCAAAACCGCCATTGCAGCAACCTTCAATCATTCTCAACAC  
ACCTTCTTCCAATG  
>Daucus\_carota DCAR\_029058 | DCARv2\_Chr9:1291613..1294066 reverse  
TGATTTAATATATTAAGAATTTGAAATATTTGTTGGATAATTTGATTTTATGAATGTTTAAAAATTTAAAATAAAAAATGAAATGATTTACATGTAA  
CTTATTTGTGAATAATTTTCAAGACTTTTTAAAAATTAAGTCACTAAAAACTTAAATTAATTTTAGTTTTCTAATTTATTTTTGACTTTTTATACAATT  
TCTAACTTAATATATAAATAAATAATTTTTAATTTAAAATCGAAAATAACTTAAAACCCGATCTTCAAAGCCAATCAGGCTCTTTATCTTTTACC  
AATTTACCCCTTGACAATGAAATTTAACATTTAACACCTTACACCTCAATAACACACAAAAACCCCTGCCCTTTGGCACTCACCAAAAGTCCACC  
ACACTCCCTTCTCATCAAAAATGTTTACACCTCCTCTATCAGCCACCACTACCACCACTCTCCCGGCGACACCACAAAAACTCCGACACC  
CTCTCCACAAAATG

### 3. Class 1 (C1) and Class 2 (C2) non-symbiotic hemoglobin promoters analysed in Fig S13B

>papaya\_evm.TU.supercontig\_62.96\_c1  
ACGAAGAAAAGTTTTGACTTTTCTCAAGTAAATTAATCTCAAAATATTTGCTTGAAGACACACCACGCAAGCCAATCTCAAAAATAATTACCGTTA  
GTTTCATATATTTACAAAGAGATGAAATTTCTGTAATTTAAATTTAAATCATTTATTTTGTGTAATAAATCTTAAATAGACTTTGATATTTTTAAATTT  
GGTCAAATGTATTTCTGCACAGATCCGCTCTATGGTCAAACCCACCACTTTCCCTCTGTCTCCACATGAAGTGAACACCCAAACCACTTGCCTGCTTGC  
CACTTACAGCCCTGGTTTTTGCATATACGGATTTGGCTGCTGAAAATCTTGTATATGATAAAAAAGATAACAAACAAAAGTGGCTTCTTGACAACATC  
AAGAGCCATCCCTTGTCTATTTATACACCAGTAATTTGAACTGCTCCATATCACCAAAACCTATTTTTACCCAAATTTGTTTTCTTAATCATCTCTA  
ATG

>castor\_bean\_29851.t000102\_c1  
CACAAATACAGCAAAAGTCCAGCAGATTTACATTTTCTGAGCCACAGACCTCTAGTCTCTATTCTGGCAAAAATAAAAAATCAAAGCTTTGAAAATGAT  
TTCAATGTTATCTTTTGTCTAGGGTTTTTCAGGTAATAAAAGTAAAGTTTAAACTTCAAACACTGTTTAGGTGACTGCTCACTCATCTCT  
TGCTCATCTTCTTCCAAACAAACCAAAACCGTGGCAGGGAGAGCAAAAAGAAAAATAAAAAAGAAAAATCAAAATCTATCTGTAAGATTGCACCAGAA  
TCACATAAAGCAAGAAAGCCAACTCAAAAAACAACTTTTTGGCGCTCTATTACATTTTGTATTTACAAAACAAAACAAAACCAAACTCAAAAA  
CCATCACTATGCAGTACCATTAAACCAAAGTTCCTGTTTCTCAATGTTTCTAAGGCAACCCACACAGGAAACCAAGAGAGAGAAAAAACATCA  
ATG

>cucumber\_CuCSA.109820\_c1  
TGGTTTTCTACTTCAAAAAATAAAAAAGTAATTTTTAGTTACTTGAATTTTTTTTTAAAGGATCAAAATGGTAAATTTTTAAGTATGGATCAAAA  
TTGAAAGAAATAGAACTAAAATAAACATCTAAAAGGTAGAAGAAATCCAATTTGAAAACAAAAGTTGAAAAGTAAAAAAGAAAAAGAAATCAAAATAAACACTTA  
AAAAATACAAATGAAAAAATAAGCAAAAGTCCAAAGTAAGAAAAAACAACAAAAACCAAAACCAAGCAAGAAAGAGTGAAGAAATTTGGCAGTTTTTGG  
AAGACAGCCCTGTTTTTACATGCTAGTCTTGCCTTGGGCAACATGGTTATAGATATATATTTAAAAATCAAAAGAGCAAAAGCAATTTGG  
CATGCCTTTTTCAATCAATGAAGAGTTAAATTTGAAACCAAAATGAAAGACAAAAAGGGATGTTGGTTAGTGCATAAAATAGGATCACCAATATGGATT  
ACTCAAAACAAAACAGAGCAATATG

>grape\_vine\_GSVIVG01031900001\_c1  
GTGCTACACACTTCAAATATGGTGTGTTGATGAACATTTGAGGTGACAACATAACTCTGGTAGTCAATGTGCCAAAATGGGCTCTAGTCTTGGCA  
GTTTTGCATAGAGTTGCTCATCAGCAGTTTTTAAATTTTTTCAATGTTAACAGGTCACTAAGATGCAATGCTGGAAAATATAAAGGAAAGCAGTCCAG  
ATATGTTGTGCTCAGAGTGAAGAGTCTTGGGCAAGGCTTATGATCAACTGGTGTGCTATCAAGAAAGAAATGAAGCTCTCAAACTTTTAAAA  
GAAAAGAGGTTCTCTTCAAGAGAACGGCTCGAGAAAAGTCTAGATTCAATAGACATTTCTGGTAAATATTTTTGACTTTGGGTGGTGGCAACATTTCA  
TTGCTCTTACTCAAACTTCAATGATGATGGTTGAATTAATGCTTCATAGTTTCTCCTCAAAATTTGTAATAAATATCTCAATCATGCAATGGA  
ATG

>Arabidopsis\_AT2G16060\_c1  
GTCGAAATACCATTGACTCTGTTGAGCGAAACGGATGTAACCTACGGATACGGTGTGAGTTGAAAGAAATTAACACCCCTCTCTGTAATGTTCCAT  
GCCTGACATTCAGTGTGTAAGTTTTCAACCTTTTTCTTACCTCTTAGATATGAAAGCCACATGGTGTCTACATAACTCTCACAGTTTTGTTCAATGTTGTG  
CAAAATAAATGGATGAGGGAGAGATTCAATTTAGTAGTATAATCTGTTGCTTGGCAATTTGATCAATAGATTCAAGTGTATCCCAATATACCACTTGGT  
GTGGTTGGCCAAATACATAAATAGTAAATTAATGAGATAAAGAGATCTAAAAGACTTTTTCTTAGTGTGTTGACTAATAAATGTTCAAGCTACCACTTAC  
AAACTATGTTCCATACCAGTACAGGCACATGGTTTCACTTTTTAACCAAGCAACTTTATCTTAAACTTGTCTTCAAGAACTGTCTCTCGGTAACAC  
AAAAGGGTCTTTATCAAACTATATAGGATACCTTTTCAATTTGAGTAAAGATCTCAAAAACAGAGAGTTGTACTTTAATCATTTAGAGTTG  
TGAATATTTATG

>apple\_MDP0000273159\_c1  
TTATAACTACAGATTAGTAAACATGCAATTAATCATACCAATAGTAAAAAGAGTATTTGTTGCTCCAGTAAAAAAATGCGACACAGTGCTCTAAATTA  
CACATAATTTGTAACAAAAAATAATTTAGACTAAATACATACTATTTTTGATTTCTTTAGTGGGGAGTTTTGGCATTTTATTGGCAAAAAAAACAAACAA  
TAAAAGAGTGAAGGTTCACTAATAATCAAAATAAATAAAGAGAAAAATAATGGAAAATGATTTCTATCTCATCAAACTAATCTAGTGGCATGTGAGAG  
AGAGAAACACAGAATCACTTAAAACGGTTAAAACCAAAACCAAACTCAGTACGGTCTATTTTGGCGGTAAGTATGAAACCTTCTCTCTCTCTCT  
CTCTCCCAATTGAAACAAACAGCCAAACCTTTCAATTTCCAGCCCTTCAACT  
ATG

>Poplar\_Potri.009G110800\_c1  
AATGCAACCATTTGGATTTACATCAATATATGCTCCCAAAATTTGAACGGAAATTTACAGATAGTTCAAATCCTAAATATTGATATACAAATTTTCTAAT  
TTGAAAGTCAACTTTCACTATCAACACCCCTTCACTATCTATGAAGCTAGCAAACTGAAGAACCAAGTTCAGTAGTTTTGTCATGATTTACACGG  
AATCAAACTCTGTTTATTAATAACAGCTTCAAACTGAAGAAAAGAGGGGAAAAAACTGAAATAAAGTGAAGGAAAGCTGTTGAACGAGTGTCTGT  
GGAGAAATTTACTTCTAGGATCTCCATTAACAAATTTGAAGAAAATTTCAATTTGAATAGTTGAGCTGTGCAAGATATACTAGCCATTTGGTCAATCCCAT  
ACAATGCCAATCCAATTTGATAATTTAAAACCCAGTACTTACGCCCACAAAACCACTGGCTGGCCCTGGTTTTGGACATTTGGTGTGCTGGAATTTT  
GTAATATTTATTTATTTCCCAACAAAATGGCTTTCCAAAGCCGGCAAGGATTAATCTCATCTTCTCTGAAATTTGGCTATATAAATG

>strawberry\_gene19672-v1.0-hybrid\_c1  
GTTGAGAGTTTTGACTCACTATATAGTATATAAGCTATTATTTGATACAGATATATTTTTTTTTTGGTGGATTTTTATCCAATACCATCAAACTCACGTT  
AGTTGATCACAATATAATTCATGAACTCTATACAGTGAAGAAATATGGTCCGAAATGTAAGCAATTTGCTAGAAATTTTTATACAGAAAGTTGGGTGCTACT  
ATGTTCTTGGTCTTGGTCACTTGTAGTTGAACAGAAATAGCCTAAAACCTGTTCCATCGCTTAGCCACAGGCAAGCACTGGTTTTCGGGACATGTGGTACAT  
ACTACAGAACCTGCAGATCTTTATGCAGAAATTTGAAGAGTTGGCTCCTCAAAGTCAAGAGGTAATCTGATCCTCAGAGGATATACTATTTAA  
ACTCCACCAAGAATGAATGGTCTCAACCTCTCAGTTCATCTTTAAAACCAAGTTCAAACCTCTGAGCGGTAGCTTCAAGTTTTGTGAGAAAAATATAAC  
ATG

>cacao\_Thecc1EG006315\_c1

TTTTATGATCAAGGCTCGATATTGCTAAATGGCATGACATCTTTATCTGTGACGTTCTATTTCAATTAATAAATGCGTATGGCGTCTCTTTGAAGAA  
TCGATCAATGTCATTTCATTCATCTATTATTTATTTTATTAACAAGCATTGTAGTGTGATTGAAAGTTCGATTTTATTTATTAATAAATGTTTAAACATTA  
TATCGCATTTAGAAGCAAAAACATTTTGCAGGATGAGACCTCCCCTGAATGTAGCCGTACAGTCCGATTGTCATTTGTCTTGATTTAAACCACTCC  
GCCTTAAGACGCTCCACGACGTGAAAAAGTTCATGTTTCAGGACCTGCATGATGCAACGAATAAAAAACTACCCACTATAATAAAAACGAAGTAAACAAATG  
TTGTGCGCTCTCTCGCAATGAAAGGTAGTCTTTTTGTCCAATTGAAAGCAAAAGTTTGTTGTCCTCTCTCGTGGAGCAAGACAGGAAACCACC  
GGTAATAGCTACATGCCTATATTGTCTAACTCTGCTCTATAGTCCAACTCCAAGCATCTTTCAATTTAGAGATGAAATCCCATGACAA  
TCACCATTGACCTTCAAGGCTACTACCATCTGTTTCTGTATG

>maize\_GRMZM2G168898\_c1  
TGGGAGAGGAGCGGCGCCGGATCCGCTCGACGCCGGGAGGAGGAAGGAGGCGCGGTGGCCGGGGAGGGAAGGAGGCTGGGG  
AGGTGGAGCAAGGCGGAGGACGAAGAGCGAGCGGGTGGAGGGGGAGGCGGAGGCTGTGTGCGCGGGGGAGGCGGAGTCCGAGCGGGGAGGTAGG  
TAGGCGGAGGAGGTGGGAAAAATTAATAAAAAGTGGGAGTGGTATAGAGTGTAGATGTAGAGTAAACATGAGCGCAGGGAATTTGTGTATAGAG  
TAGAGAAATTTGCTGATTAGGACGAAAATTTCTTTTAGAGTGGATTTTTAGAGTTGAAATGAGTGTGGATAGCCTTATATAAAAACCCCAAAAGTCTCGTGGGAAATCAGCGTC  
AACGATCAAAATTTCCAGCAGCTGACCGACGTGGAGTCATGGAGCGGACGATACCCCCGCCCTCAAAAACAAAAGTCTCGTGGGAAATCAGCGTC  
ATG

>Amborella\_evm\_27.TU.AmTr\_v1.0\_scaffold00059.174\_c1  
TCAACCCCTAGGACATCACTTTTCAGTGCAGTCAATTTTATGTTTCCTTTTTTCTTCTTCTATTTGAAAGTTAGTTGCCAGGTTGAAAAGGCTAAAT  
CCTCAATTCCTGGTTCCTAGGATCACTCCTAGAGGGGTTTTACTTTTTGCCTGAGGGAGTACATTTGATATTATGTTCTTTAGGAGCACAGAATCTATGGG  
ATTTTTTTTTTTTTCGTTTTTAAAGAGGGAGTATGGCAAATAAGAGGTAACCCATGTTGTTGTCTGCATAGATCTATAATAGGAAAGAAATGGAGCTCTT  
GAGCAGCAGCCCTCAACCTCTGCAAACCTCATCTCCATGAGTTAGTCTCTCTCTCTCTCTCTCTCTATAGAAAATGACTTTTTTTTTCCCTTG  
TTAATAAATGTAGTGAAGGTGCATTTTTCAGCTTGTTTTTCTGGATTGCTTCTGAGATATTGCTGTGAAAATTTGAGAAAATGGAGCAGTGGCAGAG  
ATG

>Setaria\_v\_Sevir.9G487900\_c1  
GGATTTCTCTCTCCCCTCACTTGGATGGAACGCAGGAATTTCTGAAGAGATTTACAGAGGTTTACAGAAATTAATTCGACCTCGTACCCGCGATCG  
ATCATAAACACTTCGAGCTTCAAATCAAGAACAGGGCCTGCTCACAGCGCTTTTTTTTTATGAGGAGCTCACAGCACCCTTGATAGTGGACACTGTGAC  
TTTTAATTGAGGTAGTACGACGAAAGTATGGCCCGCTGACATGACCAACGAGAAGCCCGCCAAAGAAAAGGAAAGCCGCGACCTTTGCCAAGTTTTG  
TGAATTTGGCTGGCCTTTGGCCGCTACGAACCAAGCTTCTTGGAGAACGAAAGAACGAAACGAGACTTTGACTTTGAACCTCCGAACCCCGCCGC  
TGTTCCTGCGCGCCAGCCGCACGTTATTGACGCGCCGAGCTGACGCTGCTCTACGCTGCTTTGCACCCCATGACCCAAACCCTCCCTT  
TGTGCAAGCGGACATGTTTTGACCTACAAACCCAGTCATCCGCTCCCGGCTCCCGCCTGCTGATGCGTAAATCGGTGCCACTACCCAGAG  
ATCAACGCAACTGGCCACCAGCTGCTCCGCTCCGCTGCTGGGTGCCTCCGAGCCCAAGGGCCACCCAAAAGCTGGGACAGTCACTATAAAA  
CTGCGGCCCAGTTGGCTCGAATCAAGCCGATTTCTCAGCAGTACGTCATCGATCCACTACTGTCCAGTGTGCTTACGCACTCAACCAAT  
TCACATCAAGTACTAATCGACAAGCAGGGAGGGCATG

>Setaria\_I\_Seita.3G177600\_c1  
GCGCGGACTCTCTCGAGCAGTTGCGGATGTGGCAGCAGTTGCGGCGAACATGTTGGCCGACTGTTGACGCTTTTCCGAGCAGCATCACCGGCC  
CGCCACCCCACCCAGCTGAGGTGAAGTTCGAGCGCCATCCACGCGCCTCTCCTCCTGCGCAGCTCCCCGCTCGCTCCCAGCCACCCACGATC  
CAAAAACCTAGCGCAGAGCGGAGGAGCAGCAGCGCGGAGGAGGCGGCAAAAAGCAAATGGTACGACCCAGTCCGACCGGAAGAGCTTGTAGTCAAGT  
GAATCTACAGGCGGTGGGTGAGAAAATGGGCTTCTGGGAAAGGCCAGCGCCGCACTCACCTGTGGCCCATCTATGTTGAGGCTCACTACTTTGAC  
TCTGTGCTGACATGCGTCCATACCGCCGCCATGTCGATCTCAAATTTCTCAGTCTGTCGTTGCTGCTTAAAGTGGTCCCTGCTGCTTGGCCAAAGGCC  
AACCGATCGCAGCGCTCGAGGACGCACACCGCTTCTCAGTCTTCAGACTGGGATAGACCCTCCACTAGCTGACGACGGATAGGACACACAGGCTG  
AGCAGCGCGCCGAGCTGCGAGGCAATG

>Brachypodium\_Bradi2g19690\_c1  
TCCTCAATAAAAAAATCTAAGTGCGCCCTCGGTGCCATCTGAAAGTTCCTCTGGACACAGGGGAGCGTGCAGCCAC  
CACACAAGTCCGCGCCCGGGCAAACGAGCAGCAATGCCATGCGCGGTCGCTCCACTGCCCCCGCTGTACCTGAAGATATTTCTTGGCCCTCTT  
CAAGCACCCTCCTCTGAACCTACTCATCTCACTCTCGATCACCCCGGGGCCACCGGATGGAGCAATTAACAGAAAAGAAATCAACCAAT  
GTGCAAAATTGCCAGTCTCTAGTATCTTCTGTCTGATAAAAAAGCTGTTCAAGTAAATCAAGCCCCCTTTAGAATCCGGCTAGAAAATGAAGTAAAAAGC  
TTTTGAGATGTGTTAGGATACGGGCAAGGCAACACGTTGGGGCCTGATGCAAGGTTGCCACGAAATTAAGGACATGGAACAAGCTTTGTTTTCTTC  
CCAGAAATCCCTGCCGCTCAGCAGCTCAAGGCGCAGTACAAAAAATATAATATCACGAGCTCTGTTTTCTGCTCAAACAGGAGGCCACCCGGGCTC  
TGCCTATATAAAGCATAGAAAATCATCAGAACCACACTCTAGACGATCACAGCACAAGAAAACAAAATAAGGGTTAAGAACAGCAGAGAGAAGT  
TTGATG

>rice\_LOC\_0s03g12510\_c1  
GACTTTCGTTGTGGAACTTCCACACTACTGGACTTTTGGGCTGCAGAACGACCAGGCGAAACACGACCCGTTTGGTGGTGGACAAGAAAGAAAC  
GACCCGAGAGAGAGGAGGCGGAGAGCGTGAGATTTGACTTTGGTTTTCTTAAAAGGTTAAAGCCGCCGCTGGTTTTGCGCGCCCGCCCGCCACCG  
TTAATTGAGCGGAGAGCAGAGCGCACACTGCAGAAGCATGCGGCATCGCTGCTTGCGCAGGACAGCTACCCGCTCTCGAGCTGCATCGGCACACAGA  
TTTTGCGCTCGAATGGATATCCCGCTGAGTCTCAAAGTGCATCTGTTGTTCTTCCTCCCTGTACGCTCACCCTGAGAGTTGGAGTGCCATGACGATG  
GCTATCCGCTCCTTCCAGCTTCTGGCTCCTCGGAGCGGAAAGCCGCTCCAGCTGGAGCCGATCCACTATATAAATCGGCTCGCTGCTCCAGT  
TCGGACTCAGATCGAACCAACAGTTGAGTTGAAATTGAGCTCGAATTGTACTCGATTCACCACACAGAGGAATCAAATCGAAGCAGCCATG

>carrot\_DCAR\_028135\_c1  
CACACACCCGTTTTTAAACAATATTTGAATACTCGAATCTGGTGAGGGAGCGAGGGAGATCTATTAACAAAGAGTCCGTTGGTTCATGTTTTATGATATC  
ATCAAACTACTGAAGTTGACTAACTAACCCTGATATATTCTCTGGAACCAATGAAATGATACAATTTGATTTTTGATCACTTACTTGTGGCATAAT  
CTATATAATAAACCACCATATGGTACTTCAAGTTGGCAGCAATCAAGATTTCTAAGATGAAGCAGGATACTTCAAGTTCCATTTAGTACAGGGTTTG  
GAAAATCATCAAATCCAGGGTGGTAAAGCCACTGATGATGTCAAAAGTTTACTACAATGCATGCAATTTGAAAGTTGCTCTTTGGGTGACCTAAAAG  
ATCATCTTGTACTCTATATATTGCTCACACTGTTGATCTTTATAAATTTCTAGTATAGTAATATACTTTGAAGCCCTTCACTTGTACTATGAGT  
ATG

>tomato\_Solyc07g008240.2\_c1  
ACAAAAAAAACCATGTTCTAGCCTCCACAGGTAGGAGGCCCCATGTTTTTCATTTACATAGTAAAAAAGGCAATTTACATATATAAATTAATTTAAAT  
TTGGATTTAAATTTTTAAATTTGACCTTCAAATTTTTATAATGCACAAATAGACATTTAACTATTTCAATTTATAAAATAAATAAATACATGAGTCTTTTCATG  
GTAAAATACAGCTTAGACACCAGTGTAGGCAAAAAATGATTTAAACATGTGTCTATTTGTTTCAACTTTATACAAAATTTAAAGTGCCTATTTGTTCAC  
ATCCAAAATTAAGAGCATAAATGTGATTTGAAAGCCAAAGTAAAGAACCAATTTATGATAAATGCCGTAACCAACTAGTGGCTTCCAAAAATTTGATT  
TTTTTCAACTTGTTCAAAACTAATTTAAATCTGTTTGGACCACAAGAAATGTCTTTTCGTTAAACATGAAAGGCTAAGCTTTAATTAATAATAGTATG  
AGTATATAACACATAACATAATTTGTTAACTTCTATAAGTAAACAAATTAATTTGAATGAGTTCCTTATAAATTTATTGTAAAGTTTGATCATCAAT  
CATCAATCATG

>Araha.4954s0014\_c2  
AACCCATAATTTTTGTCGATCGCCAAAGTTTTGAACGAAATTTGATTGTTGGATTTTGGTAAAGGAGATTAGGATTATCGGCCGTTACCATGTTGGTT  
AACTGGCTCGCGGGGAGACCCAGCAATTAAGTTTTTGTCTCTCAAAAAGGCAATAGACGAGCTACACAAGGTATTATCATATATAATTGACAACTGATATTG  
TTAAGTACTAATTTATTTTCTGTGACATTTGAACTTAATTTCAAAAAGCATTAATTAATGTCGTTTTTCACTTCTTTCTGATCACTAATGTGCTCACCTC  
AAGACGCTTTACTCTTAACTACTATTGTAATAATCTAGCTCATAGTATTATTCTACGCTATTTAGACTGATCGGACGGACATAATGTCTATCCATAT  
TTCTTGGCTACGCGTGTCCACTTTTTAGAGACTATGCCCTAGTGAATAGATGTTTTCAGGATAAATAATGTTTATTGATCAATAAAAAATAAAAAATTG  
AGAGAATCTTCAAAAAGTAAAGTCAAGACCCAACAAAAGGACCATTTGAAATACCATATTTACCATATATATAGATACACAGACATATAAACACAGAAAATA  
TTCGCGTCTCGAACTGTGAGAGATAAAGAAAGGAGAAAGAG

>AL3G21900\_c2  
GAAGCTGTAGGTTTTTCTTTTTTCTTTTTGTGTTTTGTCAAATCATTTTTTTATAACTACTTTTAAAGCGATAAAATGAAATTTATTACTAGTT  
TTCTTTCTCTATACAGCTGATTTTGTGAAAGTGAAGAAAGCAAAATGATTGAAGCTATGCGGATGGAGATTTTACTACGCAAGACCAAGCAAGT  
AACAAATTTACTTTGTTTCTTTTACTCTTAACCTATATAGTAAATCTAGCTCATAGTATTTACTGACTATTTAGACTGATCGGACGGACATA  
ATGTTGATCCATATTTCTGGCTACGCGTCTCACCTTTTAGAGACTATGCCTTAGTAAACATGTTTTACTATAAAAAAAAACATTTTAGTCTCAAA

AAAAATAAAAATTGAGAGAATCTTCTACAAAAGTGTCTCACAGACCCAAACAAAGGACCATTGAATACCGTATATATAGATACACAGACATATAAACACA  
CAAATATTCGCGTCTTCAAATTTGTGAGAGATAAAGAAAGAGAGAAAAG

>AT3G10520\_C2  
CGAACAGCTCAATATAATAGGAATTTGTCAGCTTCTTACATGAAGCTGTGAGTTTTTCTTTTTCTTTTTGTGCTTACTAAATTTTTTTTTATTAACT  
TACTTTTTAAGCGATGAATTTGATTGTTGTTGTCTACTATTTTTCTTCTCTTAATATACAGCTGATTTTTGTGTGAAAGTAGAAAAGAAACAATGATGGAA  
GCTATGCGGGATGGAGATTTTACTACCGAGAAACAATGCAAGTTTTTATTTATCTTTGTTGTCTTTAATCTTAACTTATTGTATCAATCAACT  
CATGTTATCTACGTCTATCTAGACTGATCGGACGGACATAATGTGTATCCATATTTCTTGCTACGCGTGTCCACTTTTTAGAGACTATGCGCTTGTAG  
GTAGTAGATGTTTTACTACAAAATAAACATATTTAGTCAAATAAAAATAAAAATTTGAGAGAATCTTACATAAAGTAGCTCACAGACCCAAACAAAGGACC  
ATTGAATACCATATATATATAGATACACAGACATATAAACACACAATAATTCGTGTTTTTTCAAACCTGTGAGAGAAAAAGAAAGAGAGAAAAG

>Bo1005842\_C2  
TAGAGAGAGAGAGCTGGTGGCTGGAGAGAGAGAAACCTAGTTCTTTTTCTTTTTCTTTTATTAGTTTATGTTTTATACTCTTTCCATTTTTTGTAT  
TTTCTTTTTTTAGTCTTTCCATTATTCTATGACGGGTGAATTCTTATATATAAAAACCTCTTATGTTTATGAATAGATATATAAACAATACAGATTTTA  
TTGCTTTGTTTACTACTATTTCTGATTTTAGTTCAGTTTCGGTCTGTTTTGTTGGAGAGTAAACCCGAGTTTATTAGATTTTCTTTTTGTTGGT  
TTGTTTTATGGACACTATATAGAAATGTGATTGGGCTGGACATCTTTTTAGGATCGTATGAGGGCCATATGGCCCATGATAAAATATTAATCTGGGA  
AAATATTAGAAAATAGTGAAGTTTTAACAGAAAATAAATGCATACAAACAAGAAATTAGTAGTCTCAAAGAGTGAGAGAGAGAAAAGGAGAGAG

>Brara.A03477\_C2  
TATGAATGCATGCTTTTCAGTGAATAAAAAGGCATACCGTATCATCATGTGCGATGAAGATGAGCTATATTTTCTGACTAATTAATGTATTTATTTA  
CTTTCTCTTTGAAGAAAAGTATTTCAAATAAACAAAATACAAATATATATAACTTCGGCTTTGTTTTGATTTCACTAAGAGGCAATGTTTTGTTTT  
TAAACAAATTTGACTAAAACTTTTCTTGAATCAAAGTTTATTTAGTTTACACTTGTGGTCTGTCAGTTGCCATATGAATATGATTTATCA  
AATTTTGATCGGTAGAAAATAATTTCAAAGAACAACTCTATCCAACTGTTTACATGGGAAAAACAACAGTTCATTTTTTGTGTTTTGTTTTATTGG  
CGATGAAGTTCTATAAAGATGTGTAGATCCAAATGTGTATCGGACCGGACATCCCTTGGGATCTGTAAAGGGCCATCAGGCCCATGATAATAGTTAATTT  
CGAGCGAATGTAGTGAAGTTTTAGCAGCATATTTAATATAGGTTCAAGTTTGTAGAGAGAAAAGAGAGAGGCTCAGAAAGAGAG

>Bostr.22252s0009\_C2  
CTGAATAAAATTTGATGGTAAATGGGGTTGAAGATCCAATGTGGATTGGCCGACATATTTTTAGATCATCTAAGGGCCATATGGCCCATGAGAAATCA  
TTTTTATCAGAATGTACATTTCAAATAAGAATAATTTGAAAGTCTGTAAGTCAACATAAGTAAAAACGCATTCGTATAAGAAAATATATTTAAAT  
TGATCTAATTTGAAAAATGTAATATATATACTTAAATAGTTAAATGTGACTTTATACAAAATGGACGTAACCTCAATTTATGTAAGAGTGAAT  
TTATTTATTTAACTAACTAATTTATTTCTTTTTTTTTTAATCAATTCCTTAAAAAGATTTAGAAATGAGTACTCTCTTTAGACTGGTGGACGGAC  
ATATGATTTCTAGAGATAATGCCTCTAAATAATAGGGTGTGTTACTATAAAAATAACAATTTTAAATGTAAAAATAATTTGAGAGAATCTTCTACAGTAA  
AGCTCACAGACCCAAACAAAGGACCAATGAATACCATATATTTATATAGATACACATAAAATTTAGCCATACAAATATTAGTGTCTTCAAACCTGTCAGAGA  
TAAAGAAAGAGAGAGAAAAG

>Cagra.0834s0026\_C2  
ACACATGTTGATTTGGCTGGACATATTTATCAGTTCATAATGGCCATATGGCCCAATATAGCATATCACGAACGTATCAGAAAATTTACGCTAAC  
TACTTGATAGGAATAGTAATGTTTAACTTTTAAAGATTAGGAACTCGAACTAGGAAATTTATTTATCAATTAATTTTTCGTACACAGGATTTGATAAAT  
GGCTGAAGACTCGAAGCAATGCGCGCTGGATATTTTACTACGAAGAAGACCAACGCAAGTTGCTGTAACTTTATTTGATAAAATGGACGTAAACATTT  
TAAGTAGGTGGATCTGGAAGTGGGTGACAACGTCTCTTTAGAGTTTGAATAAGTGGACCGGACATATCACATTACATATATATGATCCATTTCTCT  
GGCTACGCGCTACCGGTCCACCAATTTAGGAGATAAAGTGCCTCTAGTTATAAAAATAACAATTTTAAATGAAAAAGATAACTGAGAGAATCTTCTACAGTA  
AGAGTCTACAGGCCCAACCAAGGACCAATGAATACCATATATTTAAGATATACAGGATACATATATATAACATACAAATTTTACTGTCTAGAGATA  
AAGAGAGAG

>Cucsa.308830\_C2  
TTCAATTTTTTAAAAATGCAACATGAAAATATGTTTTAATAAAAATGAAAAATGTTTCAACACACCATATGTAATGGATTTTGACATTTTACGAGATGTAA  
ATAAATATTTCTTTATTTTGAAGAACTCTTTAAAATGAAAAATTTGAAACGATGACAAAAATAGTAAAGCCAAAGTGAAGTAACTAA  
GTCAATAATTGGTATAGTATTCTGATTTGTTTGGAGATAAAAAGATTGGACAATGTTAATAATATATATATATATATATATATATATATATATATAT  
AATATATANNNNNNNNNNNNNNNNNNNNTATATATATATAATATGATCTAAATTA AAAATGGAATAAATACATAAAATATTAATAAATAATGGGCGAG  
TTTTAATTTTTAATACTAAATTTTTATTTAGAAAAGAGAAAGAAAGAAAAGCAATTTAATAAGATAAGTAAATGAAAGTGGGATTAAGAGAGAGGTTCCAAAG  
CCCCTTATCTTTCAACATTTAGAGAGACAAGAATAGGAGAAGAGAAAGAGAAAGAGAGAGAGAG

>orange1.1g037487m.g\_c2  
AAAGTTAAACAATAAATATATCATGTCTTCTGAGAAAGTCTTAGATGTTATAAGAGTATTGCCTTTTTCTTTTTTTTTTACTCTATTATCATATAAT  
TAATGATAATTCGTACATATGTAGTATGCGACAAAGGAGCAATGCACCTAAAGTACCAAGACCCCTCAACATTTCTTACAACAATTTCTCAATAA  
GATAAACACTTTTTTTTTAATTTCTTTTAAATGTTAGACCTTAAACCTCGCCCGCGGTGCTAAGCCCTACAACAGACAAACCAAGCAAGTATTAT  
ATAAATATTTAATAATTTAATAATTTTAAAGTGTCTTATAGCTAGATAGAAATCAATTTTTTAAACGACTTTGTTCCCTTAGAATAAGGCAAGTGGCTGCC  
ACACGTGCAATTTTAGCAGCTCTATCTCTTTGCTTATATATGTTTATCAGACTTCAGAAAAGATCAGAGAGTAAGGAAAACCGGAAGCAAAATTAAG

>Eucgr.g02733\_C2  
AGTCAAGCTAGGACCAAGAAAAAATAATACATTTACAGTATTATAAAGCTAATAAAGTATTAGCTAATGGCTCATAGGATATTTAACAATTT  
ATCAAAGTTGCTTTTTGGGCAAGGTTGGAGGTGCGGGAGATACGACACAAAGGACGGGCTACCTGAGTGGTGTAAAAAATCAATACGAGCTTTGCTCGGCA  
TACAAGTCCGATCAAACTTTGACCATGTCAAAATTTACAGTGGCCGATCAAAAGATAAAGTCTCTTTGTTGGGCAAGTGTATGACTGGTCTATAG  
CGGGCATAAACCATTTCAAACGGGGCCGACGCGTTACGTCTGAGCAGTACTCTGCTGACGGGTCAAAACCTTTCTTTGCTGGGCAAGTACATAGCTC  
GTTTGAACGGGCAATAAACCTGCAAAGCACGGAAGCAAGACGTGACCCCTCGGCACGTGGCCTTTATATACGAGCTACTTACTCGCACTCAGATTC  
ACAGAGCGAGCGAGCGAGGAGAGAGAGAGAGAGAGAG

>Thhalv10021685m.g\_c2  
CAAATGCTTATCATGTAATTTTTAAAGTCAAGTCAATTTGATTTTTATATAGTAAATTTTTTGGACAAGTATATATATAATAATTTTCTTA  
TTTTCCATTTGTTTCAAGGAAAAGCCCACCTATCTTTTTCTTACTAGGTATGATGTTGTTGCTGCAAGTAACTTTTTGAGCTAGCAGCCTAG  
CACTCGTTCAAAATATATCTAGTTATTAATATTAATATATACGATGATCTAGTTTTTTTCTTACGTAAGGCGTATACCATGAAGAGATAGTG  
CTTTTTAGTTAATGGATCTTTTACTACATATAAAATACATTTTTAATCAATTAATAAATGAGAGAAATCTTCAAAAAGAACTCACAGTCACAGATGCAAG  
CAAAGGACCAATTTAGTTACTTTACAAGGCCAAAAGGTTGACAAAACACACACACATATATAGGATACACATACAAATTTGTTGTTCAAAATTTAG  
AGAGAGAGAAAAAAGAGAGAGAGAGAA

>Kaldp0011s0573\_C2  
TTTCATCTGATGAACATACCAATTCATAAAAGTGTGCTTTATTTTTCTTAAAGCATTAAAACCTCAACTAACGTTTTATTTTTGGTTAAATGTAACCT  
TGTTTTTTTCTAACTTTCTTATTTAATTTTATTTATGATTAAATTTGATGAATAAATAAATCTACTCATGAATATCATGCTCATATGATCAACATGCATTTCT  
ATTTAAATATATATATATATATATATCTAGTTATAAAAATTTAAGAAATTTAATTTTGGTGAATATTTGTTAAAAATTTGATAAAATAAATAAATTTAA  
ATCACTGATTCTTAATGATTGTAATTTTTTTAATTTAAAATTTTTTCAAAGTAAATTTGATTTTTTTCTGTTTTTTTTAAATTTTGTGAGCCTAAAAAC  
ATTTGATAAAGCCGAACAGGAGGCTCGGACAGTGTGCTTTGCAAAGAAATTTACGGGATAAATACGGAAGGATGAGAGTGTGAGCATGTGACTCTGGCTCTG  
TGAGATAGTCTCAACTCTCAAATGTCCTAATTTAGTTTCAAGTTTCTTATAAAAATAAGCCGACCTTTATCGTCCCTAGAGACAATTTGGTCTCGCATTTATG  
AGCGATTAAGCTGTAGAAGACAACATATGATGTAAGATCATTCTTAAATTTGAGAAGAAGCAAAAGGATCTACTGTTTTTTGGTGGCTGTTTCTAAT  
ATCCCATCTGGAAGATTTGTTGCGCTCCAGACTTTCTCCCTGGTCTCTAAACTTTATCCCAATACATATATTTCTGCTGTGGGAGCATCCGGAGTTTGAA  
TATATCTGAACA

>Kaldax.0199s0018\_C2  
TTAATGATGAATATAATAATCTATCTCATGAATATCATGCTCATATGATCAACATGCATATTCATTTAAATAATATATATATATATATATATATATTA  
TCTGGTTAAAAATTTATCGAAATTAATTTTTGTTGTTGTTTATGTTTTAAAAAATTTGATAAAATAAATAAATTTAACTCACTGTTCTTAACTGTTAAAT  
TTTTTATTTAAAAATTTTCAGAATTTAAATTTGATTTTTTATGTTTTTAAATTTGTTTATGTTGAGCCTAAAAACATTTGATAAGCCGAACAGGAGGCTCG  
GAACGATGTCGTTTGAAGAATAAATACGGGATATACGGAAGGATGAGAGTGTGAGCATGTGACTCTGGCTGCTGAGATAGTCTCAACTCAAAATGTC  
CCATTAAGTTCAAGTTTAAAAATAGCCCGACTTTATCGTCCCTAGAGACAATAAGTTGTTGCTCGCATTTTATGAGCGATTTAAACTATGAAAGACACAT

>Manes.07G093600\_c2  
AAAGCCAAGGGATCAATCGACTCAATTGCGGCTGACTGAATCAGAAACACCTCATCTTGGGGAACAATCATCAGTTATTGCCACAATGTTTGCCTTG  
AATCCTTAAAGATAAGGTGATGTCCTTGACCCCTTGACGATGTTTATTATTATTATTATTATTATTAAATTTTTTTTAAATTTTAAATTTAAATGTAACCTCAATT  
TAATTTAAAGATATATATTTTTAACTTAACTTGTATAAGATTTTTTAAATTTTGAATTTCTAAACAAATTTGATATATTAATTTAAATATTT  
TTAATAAAATTTTAAAGATTTTAAATTAAGAAAAATAAATTTTTAAAAAATTTTAAATAAATAAATAAATAAATTTTTCATATCACAAAAATTAATAA  
CAATTTTTTCCATAATTTTATCATCACATTTCCCAATATATTTTTTTTTTCCGATCTTCTATATACGTAGCTCCCTTATCTATCCATATGTATAC  
TGAATAGCAACAAACCAGAGACTAAGCTATACCCACAGGATCAGAGAGAAAGAGGAGAGAGAGAGGGG

>Migut.F01595\_c2  
TTAATATAACACCTCTGTATTAACGAATTCGGGACCATAAATCTTTTCAAGAAATCATTGTTTTAAATGATTAGTGATAATTTGGATTTCTTTTCTT  
CTTTTCAATGTCCGACCAAAAAATATAAATGTCATATCCCTTTTCTCCACCAAAATCAAAAGCACCCTAGGGGTGAAAGTTGAAACGAATTTCCAGT  
TTCTGATGGTCCGATCCGAAAAGTTCTGATTTTGAACAACATTTTTCATTCCGATTTCAAATTTCCGATATCTGATTTTTTTTTTTTTTTTTTTTT  
TTTTTTTTTTTTGGGTGGGAATTCGAATTTATAAAAAAATAATTTGGGATTTCCGATTTCCATCTGATTTAAATTTCCGAAAATTTCCATTTCACTGAA  
AAAAAAAAGAAAAATAATTTGTAAGATGAGCACACACCCCCACTTGGCATATATCCCATACGATGATGAAATCTCTACAGGATAAAAAAAT  
AATAAATAAAAAATCTAAAACATGGCCATCTTTATCGTCAATATTTTGTACCATTTTGTGATAAAACCACCACACACACACACACACACACA  
CACTAAAGATGGGTAGTTTCACTGAGAAGCAAGAAGCATTGGTTAAAGAATC

>So1yc03g071690.2\_c2  
TAGGTATCCCTTTCAAAAGACAGCTTTGTGCTATGTTCCACCTAATAAGTGTGGTAAATGATATTGCGAGGATCATCACATACAACATATAAATAGCTA  
TGTGTAATAATTTAGAAATAATAGTTTTCCTTTGATGTTCTCCGGCTCTTAATACCTTTACATAAATAAAAAATTAACATCGTATTTTGAATGTT  
GGAATCAATAATTTTTTATAGACCTTCACTTTATATATTTGTAATTAATAAATTTTATTTAAAAAATTTAAAAAATCAATTTCACTTCCAC  
AATCAAAATTTAAAAATTAACCTCCACCCCACTCACCCTCAATGGAGCAAAAGAAAAATGATATAATGTAATCTATCTTGTGACAAAATGT  
TCAAGAATCATATCTTAGGCAAGAGGTGTGACGTAGTGGTCTTATATTTGTTAAATGTTTGTATATTTCTTTCTTTTTGCTTTTTTTTTTTAT  
AAAAAGATAACTAAACAGTTGTACAAGTATAAATAGTTAAGGATGCTTTACTAAAGTATAGAAATAAGAGAATAATCATACAAG

>PGSC0003DMG400016915\_c2  
ATATAAATAAACAATGTCATATAAATTTTGAAGATGATGTTTTCGCGATATCGTCTCCTTCCAGCTTCTCATATAAATAGAAATTAACATCCTCC  
AACATGGTATTTGTTGAATGTCGGAAGTCAATTTTTAAAAATATATTTTAAACAATTTTAACTTATTTTTAAATATAAATTTTTATTTAGAAATTTAA  
AAAAATCAATATCCAACCTTCACAATTAATAAATAAATAAATTAACCTTCCACCTCACCCTCAATGTGAATAGAGAGTAGAGACAAGAAAAATGATATAAT  
ATGATCTATCTTGGACAAATGTTCAAGAATCATATCTTAGGCAAGAGGTGTGACGTAGTGGTCTTATTTTGTATATAATTTGTTGACATTTCC  
TTTTTTTTTTTTGCTTTTTTTTTAAAGTAACATAACAGTTGTACAAGTATAAATAGTTAAGGATGCTTTGGTAAAGGATAGAAATAAGAGAATAAGAA

#### 4. Leghemoglobin promoters of medicago, soybean and common bean, analyzed in Fig S13B.

>Phvu1007G141900  
TATTTATAACTAATAAATAATTTGTAATAAAAAAATACAAAAATTTACTTTATAAATAGAAGAAGAGAAAAATTAGTATAAAAAATAAATAAATAA  
GCTAAAAAGTTAGAACTACTATTTTAAACACTACAAGCCATTGAAAAAATAAATTTATCATTCAAATATGTTTAAATGAGTATATTTGAGACTTAAAA  
AGGATAGTAAAAATCAGATTTGTTTTAAGATTAATTTAAGAAGCAGATTTTACAGATATATTTAGGTAAATAGTTATGTTACATGAAACTGA  
AAAGACATTAATAATTTAATGTTTGAATACTTTGATTAATAAAGATTTTGTATTAAGATTTTAAAAAGATAATGTTCTTCCCATGTGTAT  
TAGCAGACTCCATTAGCCAAGAGACGTACGTAACACTTAGATTTTTTTCTGACTCCAATTAGGTTTCTATATAAAGAAGTATAGGATGTGAAGTTGTTG  
ATAACTTGAATTTGAAGAGATAGAAATAAGAGAAAAAGTAGAAAAAGAAA

>Phvu1.007G141900  
TATTTATAACTAATAAATAATTTGTAATAAAAAAATACAAAAATTTACTTTATAAATAGAAGAAGAGAAAAATTAGTATAAAAAATAAATAAATAA  
GCTAAAAAGTTAGAACTACTATTTTAAACACTACAAGCCATTGAAAAAATAAATTTATCATTCAAATATGTTTAAATGAGTATATTTGAGACTTAAAA  
AGGATAGTAAAAATCAGATTTGTTTTAAGATTAATTTAAGAAGCAGATTTTACAGATATATTTAGGTAAATAGTTATGTTACATGAAACTGA  
AAAGACATTAATAATTTAATGTTTGAATACTTTGATTAATAAAGATTTTGTATTAAGATTTTAAAAAGATAATGTTCTTCCCATGTGTAT  
TAGCAGACTCCATTAGCCAAGAGACGTACGTAACACTTAGATTTTTTTCTGACTCCAATTAGGTTTCTATATAAAGAAGTATAGGATGTGAAGTTGTTG  
ATAACTTGAATTTGAAGAGATAGAAATAAGAGAAAAAGTAGAAAAAGAAA

>Phvu1007G142600  
CTTATCATTAAAGATATTGAAAGTAAATAAAAAATAAATAAACAAGTTTACTTCAATAATGGAAGAAGAGAACTATAAATACAAGAAAAATATCTCA  
TATAGAAAAATTTAAAGATAAATTTTAAACACTACAAGCCATTGAAAAAATAAATTTAACTTCAAATATGTTTAAATGAGTATATTTGAGACTTAAAA  
TCAGATTTGTTTTAAGATTAATTTAAGAAGCAGATTTTACAGATATATTTAGGTAAATAGTTATGTTTACATGAAACTGAAAGACATTAAT  
ATTTAATGTTTGAATACTTTGATTAATAAAGATTTTGTATTAAGATTTTAAAAAGATAATGTTCTTCCCATGTGTATTAGCAGACTCCAT  
TAGCCAAGAGACGTACGTAACACTTAGATTTTTTTCTGACTCCAATTAGGTTTCTATATAAAGAAGTATAGGATGTGAAGTTGTTGCATAACTTGAATTT  
AAGAGATAGAAATAAGAGAAAAAGTAGAAAAAGAAA

>Phvu1007G142500  
TCGTAATAAGGTATTTTAAATTAATAAATTTGAAATTTGGTCTAATAAGTCTTAAATAATTATATAATGACAATTTTATGATGTTGATTTCTAGG  
TGCTCACATGCAGATTTAGAGATGTAATTTTCAATTTCAATTTTTTATTCTATATTTGAAAACATGTGGTAAAAACAATGTAATAAATAATATAT  
TATATTAGTTTGTATTTTACATATCTGGACAAGTATAGATATTTTTGGGTGTACATTTGTTGTAATAATTTGTAATACAAAAATGCAAGATTTTTT  
TTCTTTTAAATTTCTAATTAATGTTTGGGATGTTTAAACCACTTTGTAATTAATAATACGAATTTACTTTGATTAACCTGAAATTTCTTTATTTT  
AAAAGATTTTGGCTTTTCTGATGCCAATTTGACACCTCAACTCAACAGCAATTTACAAGAGACATATGATTTTGTAGTTTTCTGACTCCAATTAGGTTT  
CTATATAAAGAAGTATAGGATGTGAAGTTTGTCAATAACTTGAATTTGAAGAGATAGAAATAAGAGAAAAAGTAGAAAAAGAAA

>Phvu1007G142200  
AAATAAGTCTAATAAATAATATAAATGACAATTTTATGATGTTGATTTCTAGGTGCTCATGTCAGATTTAGAGATGTAATTTTCAATTTCTAATTTCTT  
TTATTTCTATATTTGAAACATGTGGTTAAAAACAATGTATAAATAATATATTTATTTAGTTTGTATTTTACATATCTGGACAAGTATAGATTTATTT  
TTGGGTGTGCAATTTGTTGATAAATTTGTAATACAAAAATGCAAGATCTTTTTCTTTTAAATTTAATGTTCTTGGGCATGTGTTAAACCAC  
ACTTGTAAATTAATAACGAATTTACTTTGATTAACCTGAAATTTCTTTATTTTAAAAAGATTTTGGCTTTTCTGATGCCAATTTGACACCTCAACTCA  
ACAAGCAATTTACAAGAGACATATGATTTTGTAGTTTTTCTGACTCCAATTAGGTTTCTATATAAAGAAGTATAGGATGTGAAGTTGTTGCATAACTTGAAT  
GAAGAGATAGAAATAAGAGAAAAAGTAGAAAAAGAAA

>Phvu1011G048700  
GTCCTCTGTTATATTTACATTTACCCTATAAATAAATGATACAAATCACATTTGTTTCTTAAAGAATCAGTACAAGAAAAGACAAGTGTAG  
TAAGCAGTGATTAAGATGATCATAAACAGAAAAAGATAAATATATAGTAATCTGATCTCATATGGCTTACGTAGGGTGTGCTCAACCAAACTAACTC  
AAGTTCAAATTTCACTACACCACCAATTTGACTTCTCAAACCAAGGAAGCAGCCCTGGTTTTGAGCTCCTAGTATGCCACATTTCTACTGTTTCCCTT  
CTGATATACAACAAATGGTGGCATGAACCAATCTATTCAGATATAATCCAAAAAAGTGGTTTTTTGGGATATTTTTACTATTTCTAGAAAGCAAAATTA  
ATGGACTAAGAAAAACCTGAGTGGATGACTCACCGTTGCAAGTGAAGGCAACTTCAATTTGATGTAATCCCACTATAAAAACTTCAACCAACCATGCCA  
CAACATCAACATTTCTCATCCAATTTCCACTGCAATCAAACTCCAAACCAAGTACTCAAC

>Phvu1011G048600  
GTTATTTATTTTCAAAAATATGTTACTATCACTGATTAAGTTACATAATTTTCTTAATCTTAAGTTAAGTTACATAACTTCTCATACATGTTTCTATCTC  
AGGTTTAAATCTTTCTCCACGTTTTATATAAATATTAGTTTTTATCTATCATTTTTAGAAATTTCAAGATGATAAATTTTTTATTTACTTTTATTT  
CCATTTTTTATTAATAGATAACTTTTAAAAATAAATAAATTTTTTTTTTCTTTAAATTTAGGTAATCCAACTTAAACACCTTAAACACCTAATAAATAATTA  
CATAGTTTTTCCAAATCTAAAAAATAGTAAATTTTATTTCTTAAGATAAGTGGTATTTTAAATTTTAAATTTGATATTTTTTCTTGGAAAAATA  
TCAGAAAGAACGTGGGAGTGAACAGGAATGCTCCCAATTTGCAATGAAGGGGCAACCTCATCTTGAAGTAAATCTCAGTATAAAGAAGCAAGCCACAACAC  
AACCATTTCTTATATCAGTCAAAA

>Glyma11g121700  
CATTCTATGGACGCTACTAATTTGGCATTGGCCAATTCATGAATCAAGTACCGTGGGGACCGGAAAGGTGTAATGAAATCAAACGCTACTTATTTTAA  
GATCCATAAATTAATTAATTAACCTTTATAATAAACCCAGAGAGAATATAAAGTTTCATTGACATACATTTTTTATACCGTCAATTAATAAATATCA  
TTATTATTATAATTTAAAAATAATTCATAAAAATTTAACAACTTGTTATATAATCAGAAAAAAAATTTGTAATGAGAGTTAAAAATAATTAGAAAG  
ACATTTTCAGTGCATATATTTATCTTCAGTCAAATAAAAAGTGCATATATTTATTTATTTGTTATTTATATACGCATTTTTTATTTTCACTCATTATA  
TACAATTTAATTTGGTGGCAGATAATGTGATCTTTCCATCTTATTGATATGGTGGTATTATTAATTTTAAATTTGATTTGTTTGGTTCTTGGAAAGC  
TCAATCAAAGACGTTGGCAACCAAAGCATGGGAATGCCTTCCATTACATTTGAAGGGGCAACCTCATCTTGAAGGGGAAATATCTACTACAAAACCAA  
GCTACAACATCAACCACTGCCATCATATGACAAATCATATATACCAATACTAGCTAGTAGCTAGAGAGTAGAGAAC

>Glyma11g121800  
AGGTGTTCAAGTAAAAACGTTGTCTGATTATAACAATTAACAGTCTACTGCATTTGGTGTCTAGGAACAAGCTGATTTTTGAAGATTATCAAAAATAG  
AAGTTATTAGCAAGATTAAGTTTCTATATATAGACAAAGCATCTATTGCATTTGTTTAGCATCTTGATATAGTATTCTTGATTAGGGAGACTTTT  
GATTTTCTTTAACTGCGGGGTATGCCCATTTTATTATTGATCATTTTGGGTTAATATAATTTACATTTTTCCCAAAAAATAATTTGATTTGGTCATG  
GCTTACCAGGAGTGGTCAACTAACTAATTTGAAATTTCAATGGCAGCGTCATGTTGACTGGCCAAAACCATTTTTTCTCGCCGAAGCAGCCCTGGT  
TTTGGGGCAGCAGCCTAGTATGGCATTGCAAGTGTACCTTTGATTTGGATATAAATAAGTGGCATGACTCAAATGATTGAGATATAATCGA  
AAAAAATTAATTTGGATATTTCCACTATTTAGAAAGCAAATGGACTCGAAAACCTTGAGTAAACAAGGTAAAGCCACAAAATGGGAATGACTCCCCA  
TTACAATGAAGGGGCAACTTCATTTTTCAATGAATCCCACATATAAAAATTTAGCAATGCAAAGCTAAAACATCAACCATTTCTCATCCACTTTCAGT  
GAATCACAATCCTGAAAACAAAACATCTTAGCATTTAACATACTACTAGACAAC

>Glyma10G198900  
TTTTCCCATCATTTATATATGTGAAAATTAATCTTCGGTGTGTGAACCTTAACTTTTACGTCCTAATTAACACATTTTTTTATATCTACAAGGTT  
TTACTCCAAGATCTTTACTTAAGAAATTTAAATTTAATTTTACTCAATCAATGATATATAATTTTGGTAACTTTTTTCTTTTACTTAAATTTTGTTTAC  
GTTAAAATCGAAAAAGAAATACATTAATAAATTTAAAATTTACCCGAACTAATTAATTTTACTTTTACTTGAAGTAAAAATTAATTTGATTAGTT  
TTTGAAGGTCGTTGTGCTCTCAATAATGCCGATTTGATACGCTCCACATTTCAATAAGCCAAAGAGAGACATATTTCAATAACATCGCAACAAATTTTTT  
TTCACTCTCCAAACCATCTATATAAACCAAGTATTTGGATGGAACCTTAACTGGATTTGAAAATAGAAATTAATAAACAGAAAAATCAAAAAGCTCGAAAT  
>Glyma10G199000  
ATTTATTTTTTACAAGGAGACTTCAAGAAAAGTAAATACATAAAGATAGTGAACATCATTTTATTTATTATAATAAACTTTAAAATCAAACCTTTTTATAT  
TTTTTGTACCCTTTTCAATTAATGGGTGAAATCTCATAGTGAAGCCATTAATAATTTGGGCTCAAGTTTATTAGTAAAGTCTGATGAAATTTAACT  
AACAAATGAGAGAGTTTTCGAAAGGGAGCGAATTTTAAAAGTGTGATATTTATTTTTCGATTAATAAATTTTACATGAAAAACATCAAAAA  
AATACTTTTAAATCAGAATAACTTAAAATATTTTGTCTTAATGATTAACTGAAAATTAATTTGATTAGGATTTTGAAGGATCATTTGGCTCTTCTG  
TCATGCCGATTTGACACCTCCACAAAGCAAGAGAAAACCTTAAGTTGTAAGTCTTCTCACTCCAAGCCCTCTATATAAACATGTATTGGATGTGAAGTTATT  
GCATAAATTTGCATTTGAACAATAGAAAATAACAAAAAAGTAAAAAAGTAGAAAAGAAAT

>Glyma10G199100  
TATAAATAAATCTCTAGTGTCTATTTATTTTTATCTGGTGATATACCTTCTGATACTGTTATTTTTCAATCTTGTAGATTTACTTCTTTTA  
TTTTTATAAAAAAGACTTTATTTTTTAAAAAAAATAAAGTGAATTTTGAACAATGTTTGAACAATTTTTCTGTTTTCCATTTTTCATCATTGGGTTAA  
TCTCATAGTCCCTTATTTCAATAATTTGGGCTCAATTAATAGTAGAGTCTACATAAATTTACCTTAAATAGTAGAGAAATAGAGAGCTTGGAAAGCTG  
GTTTTCTCGAGGAAGAAAGGAAATGTTAAAACCTGTGATATTTTTTTTGGATTAATAGTTATGTTTATATGAAAACCTGAAAATAAATAAATAACCA  
TATTAAAATTTAGAACAACACTCAATTTATTTTTAAATTTGATTAATTAATAAATTTATTGATTAATTTTTTAAAAGATCGTTGTTCTTCTCATCAT  
GCTGATTGACACCTCCACAAGCAAGAGAAAACATAAGCTTTGGTTTTCTCACTCCAAGCCCTCTATATAAACAAATATTGGATGTGAAGTTGTTG  
ATAAATCGATTCGAAACAATTAATAGAAAATAACAGAAAATTAATAAAGAAAT

>Glyma10G198800  
CTAAATCGATGTATCTTGTCTTAGAGCCATTTTTGTTTAAATTTGGATAAGATCACACTATAAAGTTCTTCTCCGAGTTTGATATAAAAAAATTTGTT  
CCCTTTGATTTAGTAAATAAATCTGTAGTGCATATATTTAAAAAATTAAGGCTCAATTTTTATTAGTATAGTTGCAATAAATTTAACTTAAAAAT  
AGAGAAAATCTGGAAGGAGACTGTTAAAAGTGTGATATTTAGAAAATTTGCGGATATATTAATTTTTATTTATATGAAAACCTAAAAAATAATATATT  
AAAAATTTAAATCAGAATAACTTAAAATATTTTACTGAAAATGATTTGATTTAAGTTTTTGAAGAGATGATTTGCTCTTCCACATACCAATTTGA  
TCACCTCTCCAAACAAGCAAGAGAGACATAAAGTTTATTAGTTTACTGACTCTTCAAGCCCTCTATATAAATAAAGTATTGGATGTGAAGTTGTTG  
GCATAAATTTGATTTGAACAATTAATAGAAAATAACAGAAAATTAATAAAGAAAT

>Glyma20G191200  
ATCITTTCCAGTACATTTATTTCTTTATTTTTTACAAGGAACTTACGAAAGTAATCAAAAAAGATAGTGAACATCATTTTTTATGTTAAGATGAAT  
TTTTAAATCACACTTTTTATATTTTTTTGTTACCCTTTTCAATTTGGTGAAATCTCATAGTGAACCTATTAATAGTTTGGGCTCAAGTTTTATTAG  
TAAAGTCTGCATGAAATTTAATTAATAATAGAGAGAGTTTGAAGGTAACGAATTTAGAAAAGTGTGATATTTATAGTTTTATTAGATTAATAA  
TTATGTTTACATGAAAATTTGACAATTTATTTTTAAAATTCAGAGTAACTTAAATTTACTTATTTACTTTAAGATTTTTGAAAAGATCATTTGGCTCTTCA  
TCATGCCGATTTGACACCTCCACAAGCAAGAGAAAACCTTAAGTTTGAATTTTTTCTCAACTCCAAGCCCTCTATATAAACACGATTTGGATGTGAAGTTGTT  
GCATAAATTTGATTTGAACAATTAATAGAAAATAACAGAAAATTAATAAAGAAAT

>Medtr1g090820  
ATGGTGCAATGTTCAACGACTTCATCCAAGGATAAAGACATACGTAAATGCATATGTATGTATATATTTAAAAAATATGATTTATTTTATGATTTTCT  
TAAATGAATGTTAACACAACCAATTTGATTATTTTTAAAAATTTAATTAATAAATTTATATGGTCTCATTGAACAACCTCGTGCCTACTCTTTAA  
AAATAGGTTCTAAAAGATTTTACTAAATAAAAAGTATTTTAAATTAATTTTGTATTTGGCTAGTAGTTTTTAAACAGATTAATAAATTTACATAGATATA  
TGAATATTTGAACTTTCCATAAAAAATTTAAAATGGAAGAGACCAATTAATGTTTATATTTTTTAAAATTTAATTTGCTTTAATTTAAATTTTATG  
TGATGGTGTTTTTGAAAAGCAATTTGCTCTTAATTTGCAATGGCCACTTAAATTAAGGAACTAAGATTAACCTTCACTTAAACCAATAAATTTAAAAAATA  
AAACAATTTACCACCTCTTTATTATTCAATTAACCAAGCCTTCTATATAACAGTTGATGGTTTGTAAAATTTAGTATTTCAAAAACCTCAATTTCAATTA  
AAAGAAGGAGAAAAAAGAGAAA

>Medtr5g081030  
GTGGTTTCAAGAGATGTAGAACCCTTATTTTTCTGTCATTAGCGGCGGATGCAAAATCAAAAATAGTAATTTGTTTGTCAATTTACTATATTTAT  
TTATTTCAAAGAGAGAAATAGATAGAATGAGATAACAATTTAACTTTGTATTTAAGAAAAAGATAAAAAAAATAATAAATAAAAAATAAAAAACA  
ATTAAGAATAAATAAATTTTGGTTTCTTGTGTAAGTATAAAGCCCAAAATGAAAACCTAAAAAAAATAAGAAAGGAGCAATTAACCTTTATTTGATTT  
GTTTTTTTGGTGAAGAGTGGGGGCAAGCCCGCCATTTGATTTAAATTTGTTAGTTTTAAATGTTAAAAAAGATTTCTGGTCTCTTCAATTTTCA  
ATGGTCAATTTCCACAAGCCAATAGATTTCTTTGAGAAAACAATTAACAATGAACCTAAGTAACTAAGTAACTAAGTAACTAAGTAACTAAGTAACTAAGTAACT  
AATGAAAATTTATACATTTCAATTAATAAACAACCTAACTAAAAAAGATTAAGAGAAAT

>Medtr0026s0210  
CTACCACCAAAATTAATAACAAATATTACTACTCTTATAACACATAGGCTTAAATTAATCTTTTGTCCCTTAACTATTTTTTGGTTTTGTTTTGGT  
TCCTTAACTATTAAGGTTTTGTTTGGTCCCAATAACTTATTTTTGTTTTTATTTTGGTCCCTTAACTATTAATAAATTTTGGTTTTGTTTAACTTAACTT  
CTTTTTGGTTTGGTTTTGGTCCCTTAACTTATTTTTAGTTTTAAATTTGGTCCCTTAACTTAACTTAACTTAACTTAACTTAACTTAACTTAACTTAACTT  
CAGAGGATGAGTTAAGGGACCAAAACAAAACAAAAGTAAAGTTAAAGGACCAAAACGAAAATTTTAAATAGTTAAGGGACCAAAACGAAAACAAAAGTA  
AGTTAAGGGACCAAAACGAAAATTTAATAGTTAAGGTACAAAACGAAAACAAAATAAAGTTAAGGGACCAAAAGAGTAAATTAAGCTAACACATAAC  
ATG

>Medtr4g068870  
AATTCAGGTCCCTAAAAGACTACCTATCATTGAGTTAGTTTACATATTTGAGAGAAAGCAAAAATGAGAAGAGAAAATTTGAGTGAAGATAAGTTTTTAA  
AAATTTTACTTTTTTTCTACGTGAAGAAATCAATGTTAAAGTATGATACCATATTCTTTCTTCAATCCAATTTGTTGAATGTAACCTACTGATTT  
ATTAGATTAACCAAGTAATTTAATTTATCGTTATTTTATATATTTGTAATTTAAAAGTAAAGTTTTAGAAAAGAAAACAAATTAATTTGTTTTTTTAA  
AAAAAAAATAAAAAAATTTTTCTGGAATAATCATAGCTGACAAATTTCAATTTAAATAATTTGTTCCGGATTTGACACGAAAGGGGCAACATCATCTT  
AAATTTCAACAATGAATCTCACTATAAAAACCGTAAACAAGCAAACTACAACATCAACTTTTTCATCATCTTTGCCACTACCACCAAAATTTAATAA  
TAAATTTACTCTTTATAACACATAAC

>Medtr4g068860





>Dg\_nsHB1 isolate NF-2018-6 scaffold1056\_cov82  
AATCGAGTTAGATATTTTTACATGAGATACTAATCTTGCTTTCAATGGTCTGACTCTACTCACACGTTTC  
TTAGTACTGCAAAATTAAGAAAGAAAAGAAAAGAAATTAATTTGGCATTGAAAACAAAATCAATGACTCATAT  
CTAGAGAAATTTTTATATAGAGCATCTTCTAAAAGAAAATATCAATTTGAGATCTTTTTATTCACATAGA  
TCATGATCTAGATTTAACGAACTGGTATTTTTAATCTCTCATATTTAAAAGACATGATTTCAATAAAGA  
ATTTAAAAGTCTTCAAACATATTAATATCTCATTTTTAGAAAGAAATGGAGAGGATCTCAATAGTCTCAT  
ATTGATTTATCTATTCATTTACGAACACACTCGGTTAGACGTGATGGGTACAGATCTAATGTCACATAAA  
AGGATGGCATAATTCGAAATGTGCTACTAGTCCCTATTTAAATGAACGTATTTAAATACGGTCAAAGGCTCT  
CATTATAAGTCTACTTCAATCCCAAATACCCAAAACAGGTTGCTTTGCGCAAACAGCCCTTGTTTA  
TGGACATCTGGTGGTTAATTTAGACACACAACAACCTTTCCCAACGATAAGGTTAAACTAAATCATTCAAAC  
ACTCAGAAATGGCTCTCGTTGTTATGAAGAGGTAATTTAAGTCTGTTTGGGTTTCTTTCTATATAA  
ATGAATCCACTCAACATTTTTCAAACACCATCCATTTCCATACCATCTTTACCAAATCAATTTTTTTA  
AAACTTTTTTAGCTTTTAAGACATTTGAAAACCTAGACTCCAATG

>Dg\_nsHB2 isolate NF-2018-6 scaffold27403\_cov80  
ATTTATTTACCTAAAAACACATATAAATGTCAGATTGCACGAATAAATGACACTTCAGTTTGTCAAAAA  
CATTTTTTTTGTTCTCTTTTGAACGTGAACCTTAAATATTATAATAATAGTAAAAATGATAAATATTATG  
AAATAATTACATGATAATTTATAAATTTATTACTATATAAATTTGGTCATGGGACTAATTAATAGATA  
TCGTTGATGATGATGAAGGATACTAGAGATAGCTCCAGCTGCAAAGAACATGTTTTCTTTCTAAAGGAT  
TCGGATGAGATACCAAGAAATCCTAAGCTCAAAGCTCACGCTGTTAAGGTTTTTAAGGTGGTATGTC  
TTTTCTTTGCAAAAACAAAACCTAATTTTTATTATTATTTTCCAAGTTTATTGAGATTTCCAAATTTTTA  
TATAAATAATTTGAAAATTTTATGACTTGTGACTAGTGTATCTGACAGACTTCTATATTTTATAATAGGGG  
TTGTTCTTGTATATTTATAATTTTTTAATTTTTAATTTTAGAAAACAATAAATAAAAACCTAATTGATCT  
AAATTAATAATGTGATG

>LupAng\_Hb1\_XP\_019465301  
TTTTATCTAGTGTGGTGCAGGGGAAAAATCACACTATGAAATAGAAAAATATATGTGAACAAAATATGA  
TATGCCAATGACAACCTATGATCCCATGACTCACTAACTCTAAATTTGTAATAATATGATCCACTA  
TCTTACCATTATTTCTTATTTGTCTGCTGCTGTATATCCCGAGTAATGACCGTCTCCATTAATGAAAAGA  
CAAGTGTACAAAAATAATAGAAATGACACTTTTATTATTATCATATTACATTTTTTGTATTGAAAATAT  
AAGAAAAACAATCACATGCTCTCTATTAATAGAAAAGATACTTGTGATTGAAATGTGCATGTTGGGT  
AGCAAAAACCTATTTGTTCTCAGCACCTAGTTTTAATGATACTTTTAAGGATCTTCTGACGCAATTCAG  
CATCACAGCCCAACCAACTAGAAATGGCTCCCTATTGTGATGAAGGGACAATTTCAATTTCTATAAGAAC  
TTGTTTATAGCAAACTCAAATAATTTCACTCATCCACTCCCATCACAAATTCACAAACCAACCTTAGCAG  
TTAGCATATCTGAGATCATGAGCACCTGGAAGTAAGAG

>LupAng\_Hb2\_XP\_019450687  
TTAGAAATTCATGTTGAATGCACCTTACCAATTTGAAAACCTTTCCACCATGGACTTGTAGATCAAGGTTA  
TTCTGGGGTATTTCTATAGAGCCCTTAGAAATGAAAACAAGTCTTTTGTCTGAGGTGCAATCTCCACTA  
CACTATTTTCAATCAAACCAATAACCAACAGTTAACTCATACATTTATCTGTTGATTGTAATATCTATGC  
AATGACAATATAAAGATTTTATACACAATCAATATATCATTTTGCATCAATTTGATTTATTTTTTGAAGAA  
TCAATAATGATAAAAGTGAATAATAGTGTATAAACTCATAAATATCAGTGCATATTTTTCTCTCTCTT  
ATCTCTTTTCAATAAACAACAAATGAAAATACATAGTAAAGTAGTGAACGTACAAAGGTGAAGAAACG  
ATGAGTATTTTGGAGTATGTTGAGTTAAATACCTCCCATGAACTCTTCCAAAGCCACTTGGCTTCTCA  
GTAAGAACCAAC

>LupAng\_Hb2\_XP\_019433600  
TTTCATACCATGACCAAGAGTAGAGACATTTGACCTCACATTAGCTCTTTCCAAAACATAATATATAAA  
AGAAGAATATGTTCTCCCAAATAGTATTTTGAACCATGTTCTCGCACTAATAATTTAAAATAAACAGAA  
CAAATAATGAATATTTAATTTTTTAAATGACATGATATTTTTTATTGATGCAATACATGATTTGGGATA  
CCATTTGGGATAACGAATCTCTGTATATAATAAGGAAAAGATACAATGAAAAGAAAACCTTACAAAGT  
GAAGAAACGATGGGTGTGTTAGGAATATTTGCGTTAAATTTCAAAATGAACTCTTCCAAAGCCACT  
TGCACATCAGTTAAATAGCCATATTTCTTTACTCTTTCTTTTATTGTTGATCTGTATGATTTTGCGCC  
CCAAGACTCATATATATAGGAGCTAAAAGTGAATTTCTTGAAGTGTATTTCATTTGGCTTCTTGTGT  
TTTCTAATGGC

>Pro\_alb\_nsHB1\_NW\_021636642\_rc  
GTTGCTTTTACTGAGAAGCAAGTGGCTTTGGTGAAGAGTTTCATGGGAAGTATTTAACTCAAACATACCTCAA  
AAACTCATCGTTTCTTACCTTGT  
ACGTTCACTACTTTTACTATGATTTTCCATTTTGTGTTATTTATGAAAAGAGATAAGAGAGAGAAAAATATG  
CACTGATATTTATGAGTTTTATAC  
ACTATTTACTACTTTTATCATATTTGATTTCTCAAAAAATAATACAAATGGATGGCAAAATGATATATGAT  
TGTGTATAAATCTTTATATTTGTCATT  
GCATAGATATTACAATCAACAGATAAATGATGAGTTAACTGTTTGGTTATGGTTGATTGAAAATAGTGTAG  
TGGAGATTGCACCTGCAGCAAAAG  
ACTTGTTTTCAATTTCTAAGGGCTCTAATGAAATACCCAGAATAACCTTGATCTACAAGTCCATGGTGGAA  
AGGTTTTTCAAATTTGGTAAGTGCATT  
CAACATGAATTTCTAA

>Pro\_alb\_nsHB2\_XP\_028763937  
CGCGAAAAAGATGGACGGAAGAAAGAAATCACGTTTATAATTTTTAATAGAAGACATATTTGGCCAAGTGA  
AGAGAGGCCATATAATTTATGTACGTGTGTGTTTATATATAATTTAGGAATCAATGAGCCGAACCACTTCT  
TTCTTTTTTAAATCTCCCCCCCCCCCCAACTTTTTAGTTTTTAAATTAGTCTTTGAAGAAAAATAGT  
GTAATTTATTCGAGCGGGCTTAGGAGCCTAAGAGGCGTTCCAGTGGGTTCTAATAGTGAAGTTTAAACCGTT  
GGAGGCACTCAAAGCTAATCTTGGCTCTTGAATGCGTTTATTGGACACCAAAAGAAATTCATCTACTAT  
CTATTTTGAATAATCTTCCACATCAACTTGAATTCAGGTAATTTGATCTCTCTTGTCTTCTATATCAACA  
GCTTCTATATAGAGTGCCTAATCTAAGTTTAGTCTTTTGTGAATATCAGAAAAGTAAATTAAGATAGATT  
ATCAATGGGTG