



HAL
open science

NIN-Like Protein Transcription factors regulate leghemoglobin genes in legume nodules

Suyu Jiang, Marie-Françoise Jardinaud, Jinpeng Gao, Yann Pecrix, Jiangqi Wen, Kirankumar Mysore, Ping Xu, Carmen Sanchez-Canizares, Yiting Ruan, Qiujiu Li, et al.

► **To cite this version:**

Suyu Jiang, Marie-Françoise Jardinaud, Jinpeng Gao, Yann Pecrix, Jiangqi Wen, et al.. NIN-Like Protein Transcription factors regulate leghemoglobin genes in legume nodules. *Science*, 2021, 374 (6567), pp.625-628. 10.1126/science.abg5945 . hal-03728305

HAL Id: hal-03728305

<https://hal.science/hal-03728305v1>

Submitted on 20 Jul 2022

HAL is a multi-disciplinary open access archive for the deposit and dissemination of scientific research documents, whether they are published or not. The documents may come from teaching and research institutions in France or abroad, or from public or private research centers.

L'archive ouverte pluridisciplinaire **HAL**, est destinée au dépôt et à la diffusion de documents scientifiques de niveau recherche, publiés ou non, émanant des établissements d'enseignement et de recherche français ou étrangers, des laboratoires publics ou privés.

NIN-Like Protein Transcription factors regulate leghemoglobin genes in legume nodules

Authors: Suyu Jiang¹, Marie-Françoise Jardinaud², Jinpeng Gao¹, Yann Pecrix², Jiangqi Wen³, Kirankumar Mysore³, Ping Xu⁴, Carmen Sanchez-Canizares⁵, Yiting Ruan¹, Qiujiu Li¹, Meijun Zhu¹, Fuyu Li¹, Ertao Wang¹, Phillip S. Poole⁵, Pascal Gamas², and Jeremy D. Murray^{*1,6}

Affiliations:

¹CAS-JIC Centre of Excellence for Plant and Microbial Science (CEPAMS), Centre for Excellence in Molecular Plant Sciences (CEMPS), Shanghai Institute of Plant Physiology and Ecology (SIPPE), Chinese Academy of Sciences, China.

²LIPME, Université de Toulouse, INRAE, CNRS, Castanet-Tolosan, France.

³Noble Research Institute, 2510 Sam Noble Parkway, Ardmore, OK 73401, USA

⁴Shanghai Engineering Research Center of Plant Germplasm Resource, College of Life Sciences, Shanghai Normal University, Shanghai 200234, China

⁵ Department of Plant Sciences, University of Oxford, South Parks Road, Oxford OX1 3RB, UK.

⁶John Innes Centre, Norwich Research Park, Norwich, NR4 7UH, UK

*Correspondence to: jeremy.murray@jic.ac.uk.

Leghemoglobins enable endosymbiotic N₂-fixation in legume nodules by channelling O₂ for bacterial respiration while maintaining a microoxic environment to protect O₂-sensitive nitrogenase. We show that the NIN-like Protein (NLP) transcription factors NLP2 and Nodule Inception (NIN) directly activate expression of leghemoglobins through a promoter motif resembling a ‘double’ version of the Nitrate Responsive Elements (NREs) targeted by other NLPs that has conserved orientation and position across legumes. CRISPR-KO of the NRE-like element resulted in strongly decreased expression of the associated leghemoglobin. Our findings indicate that the origins of the NLP-leghemoglobin module for O₂-buffering in nodules can be traced to an ancient pairing of NLPs with non-symbiotic hemoglobins that function in hypoxia.

One Sentence Summary: NLP regulation of leghemoglobins in N-fixing nodules descended from of an ancient NLP-hemoglobin regulatory module.

5 Most legume species can form an endosymbiosis with rhizobia bacteria, forming highly specialized root nodules containing cells in which rhizobial nitrogenase reduces dinitrogen to ammonia. Nitrogenase is rapidly and irreversibly deactivated by oxygen, while N₂-fixation is energy intensive, so the rate of N₂-fixation is a compromise between the O₂ required to support the energy demands of the symbionts and the poisoning of nitrogenase by O₂, the so-called “oxygen paradox” (1). To address this constraint, up to 40% of nodule protein is comprised of
10 leghemoglobins (LgHbs), which contain an O₂-binding heme group that colors the nodule red. LgHbs feature an extremely fast O₂-association rate and a relatively slow O₂-dissociation rate, allowing them to buffer the free oxygen concentration at around 10 nM, and thereby maintain O₂ levels compatible with N₂-fixation. Notwithstanding the central role of LgHbs in N₂-fixation, their transcriptional regulation and the manner of their recruitment to nodulation have not been
15 elucidated.

The founding member of the NIN-like Protein family, Nodule Inception (NIN), is required for infection by rhizobia as well as for nodule formation (2). In contrast, *Medicago truncatula* NLP1 and *Lotus japonicus* NLP4 are required for nitrate-suppression of nodulation (3, 4). *NIN* and *NLP2*,
20 however, are the only NLPs expressed in medicago nodules (**Fig. 1A; fig. S1A**). The expression of *NLP2* and several *LgHbs* was strongly reduced in nodules induced by rhizobia mutants *bacA*

and *fixJ* where N₂-fixation is defective due to lack of symbiosomes or nitrogenase activity, respectively, indicating a tight connection of *NLP2* with N₂-fixation (**Fig. 1B**).

To investigate *NLP2*'s role, we evaluated nodulation on *NLP2*-knockout roots using an aeroponic system. The resultant nodules had normal zonation but were smaller and had reduced N₂-fixation potential (**Fig. 1C, D**). We then isolated two mutants, *nlp2-1* and *nlp2-2* (**fig. S1B**). The *nlp2-1* mutant had smaller nodules in aeroponics, matching the CRISPR knockout phenotype (**Fig. 1E**), and had a greatly reduced plant biomass, but developed a normal number of nodules (**Fig. 1F**). However, when grown in substrate the mutant developed normal sized nodules (**fig. S1C**). The increase in phenotype severity seen in aeroponics vs substrate conditions may reflect the much larger and more extensively nodulated root system that develops under aeroponics, which may exaggerate the N-fixation defect in *nlp2*. Nevertheless, the N-fixation potential of both *nlp2-1* and *nlp2-2* was also compromised, albeit to a lesser degree, when grown in substrate (**fig. S1D**), and could be partially complemented by expression of *NLP2* from its native promoter, but not by a mutant version of *NLP2* (**fig. S1E, F**). Furthermore, ¹⁵N₂ assimilation was compromised in *nlp2-1* plants nodulated in substrate, (**Fig. 2A**), which corresponded to a decrease in N-content in nodules and shoot, while %N was unchanged (**Fig 2A; fig. S2D**). Evaluation of *nlp2* mutants under inhibitory nitrate regimes indicate that loss of *NLP2* does not affect N-suppression of nodulation (**fig. S2A to C**). Together these results suggest a positive role for *NLP2* in N₂-fixation.

In addition to reduced N-fixation, *nlp2* nodules appeared less pink (**fig. S2E**), which was reflected in lower LgHb expression and heme levels (**Fig. 2B, C; fig. S2F**). We then profiled gene expression of *nlp2-1* nodules under different N-regimes using substrate where the mutant forms

normal sized nodules, rather than using aeroponics where the smaller nodules on the mutant would confound the analysis. Results revealed nitrate-dependent effects on gene expression (**Fig. 2D**; full data set **Auxiliary File 1**). Genes encoding LgHbs, heme biosynthesis enzymes, and nitrate uptake transporters were strongly downregulated in *nlp2-1* (**Fig. 2E, F**; **Supplemental Table S1**) while jasmonate-related genes were upregulated (**Supplemental Table S2**) as previously reported in root hairs of *M. truncatula nin* (5). Expression of *NLP2* from its own promoter partially rescued gene expression in *nlp2*, but a mutant version did not (**Fig. 2G**). *In silico* promoter analysis revealed that 28 of the 55 genes with the largest overall decrease in expression in *nlp2* nodules contained Nitrate Responsive Elements (NREs), which are required for transcriptional activation by NLPs (6), including known genes required for N-fixation like *SymCRK*, *SENI*, and Nodule Cysteine-Rich (NCR) secreted peptides (7, 8; **Supplemental Table S3**). In addition, a larger motif consisting of two partly overlapping NREs was detected in the *LgHb* genes. We designated these as ‘double-NREs’ (dNREs), in which the second half of the first semi-palindrome (NRE1) overlaps with the first half of the second element (NRE2) (**Fig. 3A**). The dNREs all have the same orientation and are positioned between -100 and -300 bp upstream of the TSS (**Fig. 3B**). dNREs were also detected at same position and orientation in promoters of *LgHbs* of soybean and common bean, indicating their conservation across papilionoid legumes (**fig. S3A**). Examination of dNREs in promoters of soybean and medicago *LgHbs* suggests that those strongly differing from the consensus motif have lower expression in nodules (**fig. S3B, C**), suggesting the direct involvement of dNREs in the regulation of *LgHb* expression. Our transcriptomic data verified that *NLP2* and *NIN* are the primary *NLPs* expressed in medicago nodules (**fig. S1A, fig. S4**), and since *NIN* binding sites strongly resemble NREs (9, 10; **fig. S5**) we speculated that both *NLP2* and *NIN* may directly promote *LgHb* expression. Using an EMSA we found that truncated *NLP2* and *NIN*

proteins containing their RWP-RK DNA binding domains could bind to dNRE-containing DNA fragments but not to those with mutated dNREs (**Fig. 3C, D**; details in **fig. S6, S7**). To test its importance for *LgHb* expression we mutated the dNRE element in the *LgHb1* promoter using CRISPR/CAS9. This resulted in strongly decreased expression of *LgHb1*, but not *LgHb2*, whose promoter contained the gRNA target sequence but lacked the PAM (**Fig. 3E**; **fig. S8**). When expressed in *Nicotiana benthamiana* leaves, both NIN and NLP2 activated reporter activity when driven by a dNRE-containing fragment of the *LgHb7* promoter, but not by a dNRE-deleted version (**Fig. 3F**). Versions of NIN and NLP2 with mutations in their RWP-RK domains were unable to activate the reporter (**fig. S9A**). Co-infiltration of *NIN* and *NLP* constructs resulted in higher reporter gene activity than either construct alone (**fig. S9B**). These results support a role for NLP2 and NIN in activation of *LgHb* expression in nodules. Since *nin* loss-of-function mutants do not form nodules, we used a CRISPR/CAS9-based strategy to selectively knockout *NIN* in a tissue-specific manner by expressing *CAS9* in the nodule interzone/nitrogen fixation zone of WT and *nlp2-1* nodules. Successfully edited nodules showed decreased *LgHb* expression suggesting that NLP2 and NIN act redundantly to regulate the transcription of nodule *LgHbs* (**fig. S10**).

We then investigated if the above regulation was a legume innovation or predated the symbiosis. Phylogenetic analysis showed that close homologs of NLP2 are found only in legumes, and group separately from their next closest homologs, most of which are expressed in seeds (**fig. S11, S12**), while NIN was reported to be present in legumes and nodulating non-legumes (*11*). The absence of NLP2 in *Prosopis alba*, a Caesalpiniod legume, suggests that NLP2 arose before the divergence of Papilionoid legumes. LgHbs evolved from non-symbiotic hemoglobins (nsHbs) involved in energy maintenance under hypoxia and O₂ transport (*12, 13*), with class I nsHbs acting in the

nsHB-Nitric Oxide cycle (14-15). Analysis of *nsHb* promoter sequences across angiosperms revealed that they frequently harbor NRE elements, suggesting they may be NLP targets (**fig. S13A, B**). Mining of data from a genome-wide ChIP analysis revealed binding of *L. japonicus* NIN to a class I *nsHB* (16). In addition, *nsHB1* was identified as a direct target of AtNLP7 in an Arabidopsis DAPseq study (17), while its expression was shown to be dependent on NLP7 or NLP8 in three transcriptomic studies (18, 19, 20). Our own investigation of medicago *nsHB1* showed its expression is dependent on NLP1, and that it may be a direct target (**fig. S14**). These findings suggest that NLPs were recruited to nodulation as part of an ancient NLP-nsHb regulatory module. The dNRE element was detected in *Hb* promoters of a mimosoid legume, and thus appears to predate NLP2, but was absent in nodulating non-legumes (**fig. S13C**; these and other promoter sequences used are provided in the **Appendix** in the Supplemental materials). It therefore seems likely that regulation of hemoglobins by NLPs served as a basis for recruitment of NIN in nodulating non-legumes, then later NLP2, to enhance LgHb expression in legume nodules.

References:

1. M. K., Vanderleyden *J. Biology and Fertility of Soils* **30**, 363–373 (2000).
2. L. Schauser *et al.*, *Nature*. **402**, 191-195 (1999).
3. H. Nishida *et al.*, *Nature Commun.* **9**, 499 (2018).
4. J. S. Lin *et al.*, *Nature Plants* **4**, 942-952. (2018).
5. C. W. Liu *et al.* *Plant Physiol.* **179**, 1704-1722 (2019).
6. M. Konishi *et al.*, *Nature Commun.* **4**, 1617 (2013).

7. F. Berrabah *et al.*, *New Phytol.* **203**, 1305-1314 (2014).
8. H. Kouchi *et al.*, *Plant and Cell Physiol.* **53**, 225-236 (2011).
9. H. Nishida *et al.*, *Plant Cell* <https://doi.org/10.1093/plcell/koab103> (2021).
10. T. Soyano *et al.*, *Plant Cell Physiol.* **56**, 368-76 (2015).
- 5 11. M. Griesmann *et al.*, *Science*, **361**(6398):aat1743. doi: 10.1126/science.aat1743. (2018).
12. C. Vázquez-Limón *et al.*, *Plant Sci.* **191**, 71-81 (2012).
13. H. Vigeolas *et al.*, *Plant Physiol.* **155**, 1435-1444 (2011).
14. M. Perazzolli *et al.*, *Plant Cell* **16**, 2785–2794 (2004).
15. A. U. Igamberdiev *et al.*, *J. Exp. Bot.* **55**, 2473-82 (2004).
- 10 16. T. Soyano *et al.*, *PNAS*, **111**, 14607-14612 (2014).
17. R.C. O'Malley *et al.*, *Cell* **165**, 1280-1292 (2016).
18. L. Zhao *et al.* *Sci. Rep.* **8**, 1487 (2018).
19. J.M. Alvarez *et al.*, *Nat. Commun.* **11**, 1157 (2020).
20. D. Yan *et al.* *Nat. Commun.* **7**, 13179 (2016).
- 15 21. B. Roux *et al.*, *Plant J.* **77**, 817-37 (2014).
22. D. Barker *et al.*, *The Medicago Handbook* (2006).
23. S. Marillonnet *et al.*, *Curr. Protoc. Mol. Biol.* **130**, e115 (2020).
24. K. Xie *et al.*, *PNAS* **112**, 3570 (2015).
25. H.L. Xing *et al.*, *BMC Plant Biol.* **14**, 327 (2014).

26. M. Padidam *et al.*, *Biotechniques* **31**, 328 (2001).
27. H. Liu *et al.*, *Mol. Plant* **10**, 530 (2017).
28. M. M. Bradford *Anal. Biochem.* **72**, 248 (1976).
29. T. A. Larue *et al.*, *Anal Biochem.* **92**, 11 (1979).
- 5 30. K. J. Livak *et al.*, *Methods* **25**, 402 (2001).
31. E. M. Lodwig *et al.*, *Nature* **422**, 722 (2003).
32. V. A. Benedito *et al.*, *Plant J.* **55**, 504 (2008).
33. D. Winter, *et al.*, *PLoS One* **2**, e718 (2007).
34. R. C. O'Malley *et al.*, *Cell* **165**, 1280 (2016).

10

Acknowledgments: The authors acknowledge Xie Fang for providing purified NIN protein and *nlp1* mutant seeds, and Jian Feng for providing seeds of *nlp2-1*. We thank Dian Guan and Fran Robson for their contributions early in the project. We thank Giles Oldroyd (University of Cambridge, UK) and the ENSA program for providing plasmid backbones for Golden Gate cloning and *M. truncatula* root transformation.

15

Funding: This research was supported by the CAS Project for Young Scientists in Basic Research (YSBR-011), the Ministry of Science and Technology (2019FA0904703), Strategic Priority Research Program of the Chinese Academy of Sciences (XDB27040209), the National Key R&D Program of China (2016YFA0500500), the Chinese Academy of Science (153D31KYSB20160074), and the Biotechnology and Biological Sciences Research Council (BBSRC; grant nos. BB/L010305/1[David Phillips Fellowship]; BB/J004553/1) to JM, BB/N003608/1 to CSC, and by a grant to SJ from the China Postdoctoral Science Foundation (2018M642099). PG, MFJ and YP were supported by ANR grants EPISYM (ANR-15-CE20-0002) and Laboratoire d'Excellence (LABEX) TULIP (ANR-10-LABX-41).

20

Author contributions: The experiments were conducted by SJ, M-FJ, J-PG, YP, JW, FL, CSC, QL, YT, and MZ. KM and JW generated the *Tnt1* insertion mutants. Experiments were designed by SJ, M-FJ, J-PG, PX, PG and JDM. PX, PSP, EW, PG, and JDM wrote the manuscript.

25

Competing interests: Authors declare no competing interests.

Data and materials availability: All data is available in the main text or the supplementary materials.

30

Supplementary Materials:

Materials and Methods

Figures S1-S14

Tables S1-S5

5 References (22-35)

Fig. 1. Expression of *NLP2* in *M. truncatula* nodules and *nlp2* nodulation phenotypes.

(A) Nodule expression of *NLP2*. Histochemically stained nodule cross-section (15 dpi with *S. meliloti* Rm2011) expressing *pMtNLP2:GUS*. Bar, 100 μ M. (B) Expression (qRT-PCR) of *NLP2*,
 10 *NIN*, *LgHb2*, *LgHb7*, and *LgHb8* relative to reference genes in nodules of WT plants inoculated with *S. meliloti* Rm2011 grown in attapulgit substrate with no nitrogen. n=3. (C) Representative DAPI-stained 70 μ m nodule sections of *NLP2* knockout (*NLP2*-KO) and control (EV) roots grown using aeroponics with no nitrogen. Bar, 100 μ M. Nodules were evaluated 11 dpi with *S. meliloti* Rm2011 carrying a *pNifH:GFP* reporter. (D) ARA of nodules of *NLP2* CRISPR-edited roots grown aeroponically without nitrogen. WT *M. truncatula* seedlings (A17) were transformed with a gRNA targeting *NLP2* and roots were genotyped. The mean number of nodules from edited and non-edited roots were compared (n=19) with a Kruskal non-parametric test, $\alpha=0.05$. (E) Nodules of *nlp2-1* and WT nodules grown aeroponically without nitrogen; 18 dpi with *S. meliloti* Rm2011.
 15 (F) Biomass of inoculated, 18 dpi with *S. meliloti* Rm2011 (nod), and uninoculated plants. Right side: nodule number. Plants were grown aeroponically without nitrogen. n=10 for WT, 11 for *nlp2-1*. In (B, E and F), bars indicate \pm SD. In (B and F), means were compared with Student's *t*-test $\alpha=0.05$.
 20

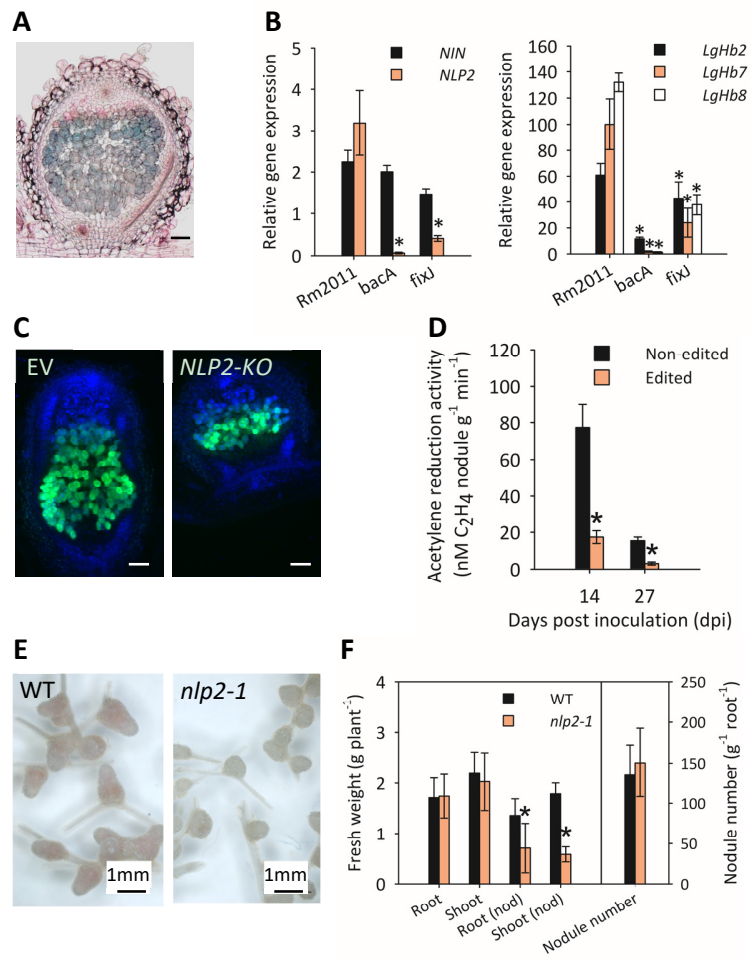
Fig. 2. Loss of NLP2 reduces N-fixation, plant N-content, LgHb and heme levels.

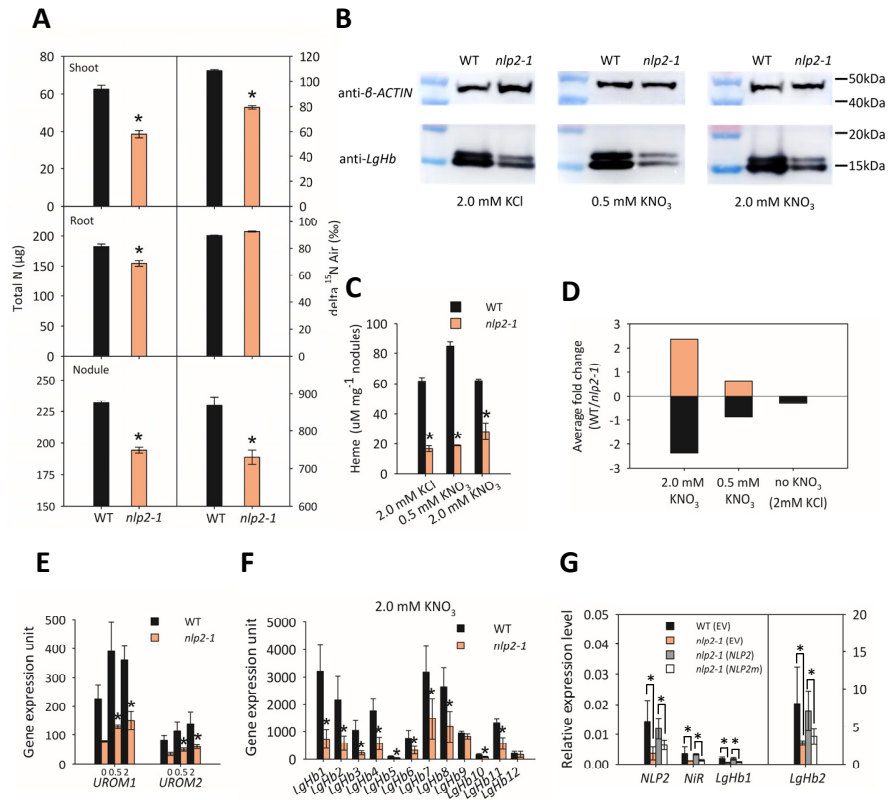
(A) Total N (Kjeldahl's) and N₂-fixation [d¹⁵N (‰)] in *nlp2-1* and WT nodules. Plants were nodulated under 0.5 mM KNO₃. (B) LgHb content of WT and *nlp2-1* nodules. Western blot using α-LgHb antibodies to detect LgHb levels in nodules of WT and *nlp2-1* under different nitrogen regimes. The two bands reflect the presence of different sized LgHb isoforms. (C) Heme content of *nlp2-1* and WT nodules under different N-regimes. (D) Average fold changes for genes with changed expression in *nlp2-1* nodules at 2.0 mM KNO₃ (656 decreased, 915 increased) at different N-treatments. (E) Relative expression of *UROM1/2* in *nlp2-1* and WT nodules under 2.0 mM KCl (0), 0.5 mM KNO₃ (0.5), and 2.0 mM KNO₃ (2.0). (F) Expression of *LgHbs* in nodules in WT and *nlp2-1* under 2.0 mM KNO₃. (G) Complementation of gene expression in *nlp2-1* nodules under 2.0 mM KNO₃. Relative expression of *NLP2*, *LgHb1*, *LgHb2*, and *NiR* in nodules of the *nlp2-1* transformed with *pNLP2-NLP2*, *pNLP2-NLP2m* or EV (empty vector) using *A. rhizogenes* hairy-root transformation. *EF* was used as a reference. For (A), n=10, for (C, E, F and G), n=3. All plants were evaluated at 21 dpi with *S. meliloti* Rm2011. Means were compared with a Student's *t*-test, α=0.05. For (E and F) bars indicate 95% CI. For (A, C, and G) bars indicate ±SD.

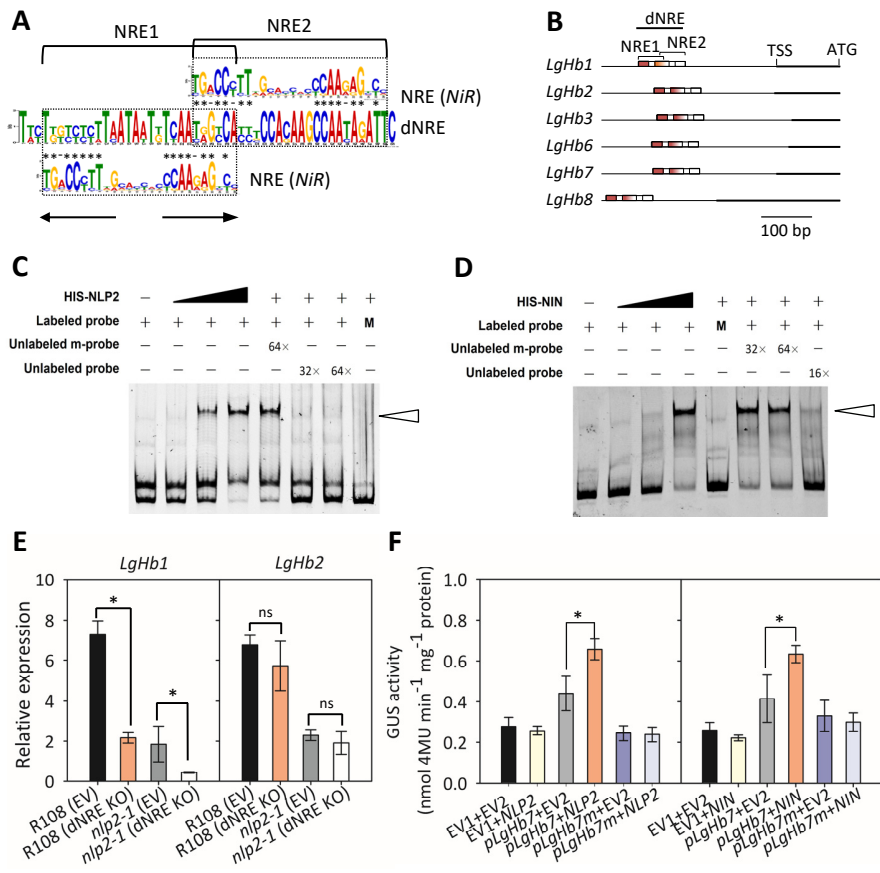
Fig. 3. NLP2 directly activates *LgHb* expression via NRE-like promoter elements.

(A) 'dNRE' motif detected in promoters of *M. truncatula nlp2-1* downregulated genes compared with NREs detected in *NiRs* across angiosperm plants (this study). The gapped semi-palindrome is indicated by arrows. The overlapping NREs are indicated by brackets. The matches of the NRE consensus to the dNRE are indicated by asterisks, and mismatches by hyphens. (B) The position of the dNRE sequence in promoters of *M. truncatula LgHbs* (NRE1 in orange, NRE2 in white).

The bold line indicates the 5'UTR. TSS: transcription start site, ATG: start codon. **(C)** EMSA to test for interaction between a truncated NLP2 protein containing the RWP-RK domain with an N-terminal His-tag and the CY5-labeled *LgHb7* promoter fragment containing the dNRE. M: *LgHb7* promoter with a mutated dNRE. **(D)** EMSA to test for interaction between a truncated NIN protein containing the RWP-RK domain with an N-terminal HIS tag and the CY5-labeled *LgHb7* promoter fragment containing the dNRE. M: *LgHb7* promoter with deleted dNRE. **(E)** Relative expression (qRT-PCR) of *LgHb1* and *LgHb2* in nodules of *M. truncatula* plants transformed with a CRISPR construct with two gRNAs targeting the dNRE of *LgHb1*. gRNA1 also matches the dNRE sequence in the *LgHb2* promoter but there is no corresponding PAM site. The vector was introduced by hairy-root transformation and gene expression was evaluated at 21 dpi with *S. meliloti* Rm2011. *EF* was used as a reference gene. **(F)** Trans-activation assay for NLP2 and the *LgHb7* promoter driving *GUS* in *Agrobacterium tumefaciens* co-infiltrated *Nicotiana benthamiana* leaves. EV1: empty vector no-promoter control, EV2: empty vector no-*NLP2* control. *pLgHb7:LgHb7* promoter fragment (-342 to -1 bp) containing the dNRE, *LgHb7m*: *LgHb7* promoter fragment with the dNRE deleted. *NIN* and *NLP2*: p35S promoter driving full-length *NLP2* or *NIN*. For (E) and (F) means are shown \pm SD, and compared with Student's *t*-test, $\alpha=0.05$. For (E), n=3. For (F) each replicate consisted of six leaves. For NLP2 experiments (left side) n=3-4, for NIN experiments (right side) n=6-8.









Supplementary Materials for

NIN-Like Protein Transcription factors regulate leghemoglobin genes in legume nodules

Authors: Suyu Jiang¹, Marie-Françoise Jardinaud², Jinpeng Gao¹, Yann Pecrix², Jiangqi Wen³, Kirankumar Mysore³, Ping Xu⁴, Carmen Sanchez-Canizares⁵, Yiting Ruan¹, Qiujiu Li¹, Meijun Zhu¹, Fuyu Li¹, Ertao Wang¹, Phillip S. Poole⁵, Pascal Gamas², and Jeremy D. Murray*^{1,6}

Affiliations:

¹CAS-JIC Centre of Excellence for Plant and Microbial Science (CEPAMS), Centre for Excellence in Molecular Plant Sciences (CEMPS), Shanghai Institute of Plant Physiology and Ecology (SIPPE), Chinese Academy of Sciences, China.

²LIPME, Université de Toulouse, INRAE, CNRS, Castanet-Tolosan, France.

³Noble Research Institute, 2510 Sam Noble Parkway, Ardmore, OK 73401, USA

⁴Shanghai Engineering Research Center of Plant Germplasm Resource, College of Life Sciences, Shanghai Normal University, Shanghai 200234, China

⁵Department of Plant Sciences, University of Oxford, South Parks Road, Oxford OX1 3RB, UK.

⁶John Innes Centre, Norwich Research Park, Norwich, NR4 7UH, UK

*Correspondence to: jeremy.murray@jic.ac.uk.

This PDF file includes:

Materials and Methods
Figs. S1 to S14
Tables S1 to S5
References

Materials and Methods

Gene sequences

All accession numbers for genes mentioned in this paper are listed in **Table S4**.

Plant materials

M. truncatula wild type R108-C3 and A17 were used in this study. Plants homozygous for a *Tnt1* transposon insertion in *NLP2* were isolated from lines NF7812 and NF8520 and were designated as *nlp2-1*, and *nlp2-2*, respectively. Genotyping primers are provided in **Table S5**. *M. truncatula* *NLP1 Tnt1* insertion mutants *nlp1-1* (NF12956) and *nlp1-2* (NF14709) were kindly provided by Fang Xie (CEMPS).

Growth conditions

For plants grown in aeroponic conditions, seeds were first scarified and sterilized and then grown in caisson units where they were initially provided 5 mM NH₄NO₃, then grown in nitrate-free medium before being inoculated with rhizobia as previously described in The Medicago Handbook, Growing *Medicago truncatula*: choice of substrates and growth conditions (ISBN 0-9754303-1-9. <http://www.noble.org/MedicagoHandbook/>, 2007) (22). For plants grown in substrate, seeds were scarified and sterilized with NaClO, rinsed thoroughly, plated on deionized water-agar plates, and then grown inverted for 7 days in the dark at 4 °C. Seedlings were then transferred to cells in a tray (32 per tray) containing vermiculite: perlite substrate (1:1, v:v) and cultivated in a growth chamber (22 °C, 16 h/8 h day/night, ~70 % humidity) with weekly provision of Fahræus Plant (FP) medium supplemented with the indicated concentrations of KNO₃. For the plants inoculated with the *fixJ* and *bacA* rhizobia mutants, the plants were grown on attapulgitite with caisson medium without N, then inoculated with 200 µl (per plant) of a solution of *Sinorhizobium meliloti* Rm2011 OD_{600nm} = 1 and provided only H₂O.

Nodulation assays

M. truncatula seedlings were transferred to soil, watered with distilled water, and grown for one week. One seedling was then inoculated with *S. meliloti* Rm2011 (1 mL, OD_{600nm}=0.8). One day after inoculation they were watered with Modified Fahræus Plant (MFP) with different N-regimes. They were initially provided with 2 L medium per tray, and then were provided 1 L per tray every week afterwards. FP contains 0.7 mM KH₂PO₄, 0.5 mM MgSO₄, 1 mM CaCl₂, 50 µM Fe-EDTA, 0.8 mM Na₂HPO₄, 0.1 µg L⁻¹ H₃BO₃, 0.1 µg L⁻¹ MnSO₄·H₂O, 0.1 µg L⁻¹ ZnSO₄·7H₂O, 0.1 µg L⁻¹ CuSO₄·5H₂O, and 0.1 µg L⁻¹ Na₂MoO₄. MFP is FP with different levels of KNO₃ added. Four different N-regimes were used: 2 mM KCl (no nitrate control), 0.5 mM KNO₃, 2.0 mM KNO₃ and 5.0 mM KNO₃. The nutrient solutions were adjusted to a pH of 6.5 ± 0.05 using H₂SO₄ or NaOH. Nodules were harvested 21 days post inoculation (dpi).

Acetylene reduction assays

For determination of acetylene-reduction activity (ARA), plants were either assayed 21 dpi with *S. meliloti* (Rm2011) with weekly provision of either KNO₃ or KCl as described above or were nodulated under 1 mM KNO₃. Additional treatments with 500 mL of either 1mM KNO₃ or 5 mM KNO₃ per tray were carried out and ARA was evaluated 48-h later. For the ARA assay, ≥4 biological replicates with each comprised of 3 nodulated roots were analyzed for each genotype. The nodulated roots were introduced into 20 mL glass vials sealed with rubber stoppers. After

injection of 1 mL acetylene, they were subsequently incubated for 1.5~2.5 h at room temperature. Samples of 200 μ L of gas from each bottle were used to measure ethylene production using a gas chromatograph (7820A, Agilent Technology, Shanghai, China) and the roots were weighed. The nodules were then excised and weighed, and the total nitrogenase activity was calculated as nanomoles of ethylene per min per gram nodule.

Complementation of *nlp2-1*

Plasmids were constructed using either Gateway or Golden Gate techniques in combination with Gibson cloning. For the *nlp2-1* complementation analysis, fragments of the *NLP2* promoter (2874 bp, *pNLP2*) and the *NLP2* CDS were amplified using the polymerase chain reaction (PCR) from genomic DNA and cDNA of *M. truncatula*, and the products were cloned into pL0V-PU-41295 and pL0V-SC-41308, respectively, using Gibson cloning (NovoRec plus One step PCR Cloning Kit, Novoprotein, Shanghai, China). The resultant L0 vectors containing the *pNLP2* and *NLP2* CDS were recombined with a L0 containing the T-Adh terminator to create pL1V-F2-47742 (*pNLP2-NLP2*). pL1V-F2-47742 was recombined with pL1V-R1-47802 containing the *dsRed* CDS under ~1.1kb of the *Lotus japonicus Ubiquitin* promoter. The *NLP2m* vector with a mutation in the RWP-RK domain was constructed in the same way after PCR mutagenesis of the L0. The resultant L2 constructs (pNLP2-NLP2-Adh-F2-47742-pLjUBQ-dsRed-NOS-R1-47802-ELE2) and the mutated version were introduced into the *nlp2-1* mutant background by *Agrobacterium rhizogenes* (Arqua-1) hairy-root transformation and an empty vector was used as a control.

CRISPR/Cas9 knockouts

For CRISPR/Cas9-mediated gene editing of *NLP2*, five guide RNAs (gRNA) were designed with CRISPR webtool (version 4.8, <http://crispor.tefor.net/>, 20bp-NGG-Sp Cas9, SpCas9-HF1, eSpCas9 1.1) using the INRA A17r5.0 r1.6 *M. truncatula* genome release (*NLP2_gRNA_1* GAGGAAGGACAAGGTATATC, *NLP2_gRNA_2* GTTTCAGAAGCTGAACTAAG, *NLP2_gRNA_3* GAAACGAACCTAAAAAATAG, *NLP2_gRNA_4* GAAAGCAGGCTGAGAAAAAG, *NLP2_gRNA_5* GGATGCTGCAAAAAAATAG). Plasmids required for all the following assemblies were provided by the ENSA project (Engineering Nitrogen Symbiosis for Africa) (<https://www.ensa.ac.uk>) and the Golden Gate cloning strategy was systematically applied (23). Synthetic polycistronic genes containing two gRNAs (*NLP2_gRNA_1* and *NLP2_gRNA_2*) and three gRNAs (*NLP2_gRNA_3*, *NLP2_gRNA_4*, *NLP2_gRNA_5*) interspersed by tRNAs were pre-assembled by PCR using pGTR plasmid as template and Golden Gate cloning and placed under the control of *MtU6.1* (MtrunA17Chr3g0136831) and *MtU6.6* (MtrunA17Chr7g0251721) promoters respectively (24). The gRNAs expression modules and a *Cas9* cassette (pLjUbi:Cas9-SV40:T35S (EC15251), (EC41414), (EC15747), with SV40 NLS C-fused by PCR to the AtCAS9 sequence) were then integrated into a binary vector (EC50506) in between a kanamycin resistance cassette (p35S:KanR:TNos (EC15529)), and a *dsRed* marker cassette (pAtUbi10:DsRed:TOcs (EC15062, EC15073 and EC41432)). The engineered binary vector was introduced into *A. rhizogenes strain* (Arqua-1) that was then used to transform *M. truncatula* A17 roots. Out of 227 transformed root systems inoculated with *S. meliloti* Rm2011 and genotyped using genomic PCR and amplicon sequencing, 64 were found to be homozygous for *NLP2* gene editions.

For CRISPR/Cas9-mediated gene editing of *NIN* a tissue-specific knockout strategy was used in which *Cas9* was expressed from the promoter of *Nodule-Cysteine Rich 158* (*NCR158*), which is specifically expressed in the interzone and N₂-fixation zone of nodules (fig. S10A). The CRISPR

constructs were developed by modifying the previously described pKSE401 and pCDC-T1T2 vectors (25). The pKSE401 neomycin resistance gene was replaced by the *dsRed* CDS using the *Nco* I and *Rsr* II restriction sites. In addition, the *CaMV* 35S promoter upstream of *Cas9* was removed by *BstE* II and *Xba* I double digestion and replaced by a 2112 bp fragment of the *NCR158* (Medtr7g027180) promoter using Gibson Assembly (NovoRec plus One step PCR Cloning Kit, Novoprotein, Shanghai, China). This vector was renamed as pKNF401. The gRNA vector pG-DT1T2 was synthesized containing the gRNA-Scaffold, *AtU6-26t*, transcriptional blocker sequence (26), and *AtU6-26pro* (synthesized by GenScript). We used CRISPR-P 2.0 for guide RNA design in this study (27). Two specific primers were synthesized, gRNA-T1-F and gRNA-T2-R, pG-DT1T2 were used as a template for amplification of the guide RNA cassette. The PCR product was recombined with the vector in a one-tube Golden Gate reaction using *Bsa* I (NEB) and T4 DNA ligase (NEB) (4 min at 37°C, 3 min at 16°C, 40 cycles), to make the CRISPR target vector pKGSD401-pNCR158:Cas9. Similar cloning strategy was used for constructing the binary vector for dNRE editing except *Cas9* expression was driven by the *CaMV* 35S promoter using the pKGSD401-p35S:Cas9 vector. The guide RNA sequences are listed in **Table S5**.

Hairy-root transformations

The recombinant plasmids were introduced into *A. rhizogenes* Arqua-1. A single *A. rhizogenes* colony was picked and cultured overnight at 28°C with shaking. *M. truncatula* seeds were sterilized and germinated as described above. A 50 mL volume of the overnight culture was pelleted in a benchtop microfuge at 4,000×rpm speed for 5 min, supernatant was removed, and the pellet was resuspended in 2-5 mL autoclaved ddH₂O. About 3 mm of the root tip was removed from each seedling on a sterile flow bench, and then the end of wounded root tip was dipped in the *A. rhizogenes* Arqua-1 culture and seedlings were placed on FP plates. After a week of vertical growth on the plates in a growth chamber (22°C, 16-h light/8-h dark photoperiod), any extended roots were removed, and the seedlings were transferred to FP medium containing 0.5 mM KNO₃ and grown at 22°C under 16-h light/8-h dark photoperiod for 3 weeks. The dsRed positive roots were identified under a fluorescent microscope, and non-transgenic roots were removed. The plants were then transferred to pots containing a vermiculite: perlite substrate (1:1, v:v) and kept in a growth chamber at 22 °C under 16-h light/8-h dark photoperiod for 7-10 days before being inoculated.

Western blot analysis

Fresh nodules (150-200 mg) were homogenized in liquid nitrogen with a cold mortar and pestle. 1 mL of extraction buffer (50 mM Tris-HCl, 150 mM NaCl, 1 mM proteinase inhibitor, 10 % glycerol and Triton X-100, pH=7.5) was added to each sample which were then vortexed, incubated on ice for 20 min, and then centrifuged at 12,000g for 20 min at 4°C. The supernatant was then collected in fresh tube and placed on ice. After total protein isolation, protein concentrations were quantified using the Bradford assay (27). For western blot analysis, protein samples were separated on 4-12 % gradient SDS-PAGE gel, then transferred to polyvinylidene difluoride membranes. For LgHb detection, an α -LgHb antibody made by ABclonal Co., Ltd. that was designed against a peptide sequence common to all *M. truncatula* LgHbs (Cat No. A20191, Wuhan, China) was used as a primary antibody and HRP-conjugated rabbit α -goat as a secondary antibody (ABclonal Co., Ltd.). Signals were acquired with Western ECL Substrate (Thermo Fisher, USA) under a ChemiScope western blot processor (Amersham Imager 600, GE healthcare, USA).

Quantification of total heme

For heme extraction, nodules (~100 mg) were ground into a fine powder in liquid nitrogen and resuspended in 1 mL deionized water. After centrifugation (12,000g, 10 min), supernatants were incubated following the manufacturer's protocol (Heme Assay Kit, MAK316-1KT, Sigma-Aldrich, USA).

Leghemoglobin (LgHb) concentration

For the measurement of LgHb concentration in nodules, 100 mg of fresh nodules were ground and homogenized in 0.3 mL precooled PBS buffer (Na₂HPO₄-NaH₂PO₄ buffer at 5°C, pH=6.8). The resulting slurry was then centrifuged at 12,000g for 15 min prior to assaying the supernatant by spectrophotometry at wavelengths of 540, 520 and 560 nm. The LgHb concentration was calculated as described previously (28). Bovine Hb was used as a protein standard in this experiment.

RNA extraction and real-time PCR analysis

Total RNA was extracted from nodules using an Ultrapure RNA kit (Tiangen, Beijing, China). First strand cDNA was synthesized and carried out using an EasyScript One-Step gDNA Removal and cDNA Synthesis SuperMix Kit (Tiangen, Beijing, China). The UltraSYBR Green Mixture qPCR kit (GenStar, Beijing, China; Yeasen, Shanghai, China) was used in the qPCR reaction. The real-time PCR was carried out using StepOne Plus (Applied Biosystems, USA). Either *M. truncatula Elongation Factor (EF)*, or Helicase, UBIQ, Mt0085_00020, and Mt0004_00216 were used as reference genes. The sequences of primers are listed in **Table S5**. Standard errors and statistical significance based on three biological replicates were calculated using the 2- $\Delta\Delta C_t$ method (29).

Electrophoretic Mobility-Shift Assays (EMSA)

To create constructs for EMSAs, the partial-length CDS of *NLP2* (encoding C-terminal residues 560–913) and *NIN* (encoding C-terminal residues 566–993) were cloned into pDONR207 and then recombined into pHGWA and pBAD-DEST49 to create pHGWA-NLP2 and pDEST49-NIN, then introduced into *E. coli* BL21. The *pLgHb7* and *pLgHb1* probes were amplified and then labeled with Cy5 by PCR amplification. Primers used for probe synthesis are listed in **Table S5**. NIN and NLP2 proteins were expressed in *E. coli* transformed with pDEST49-NIN and pHGWA-NLP2 and then purified as described as below. The purified proteins were then incubated with the Cy5-labelled probe at 37 °C for 30 min in EMSA buffer (20 mM Tris, pH=7.9, 5 % glycerol, 40 ng μL^{-1} BSA, 50 mM MgCl₂ and 5 mM dithiothreitol). After incubation, the reaction mixture was electrophoresed on a 6 % native polyacrylamide gel with running buffer (25 mM Tris, 192 mM glycine, 0.1 % SDS) and then imaged with a Starion FLA-9000 imager (Fujifilm).

For the EMSA using the *pLgHb7* promoter fragment the mutated variant *pLgHb7m* had three two bp mutations as shown below: the conserved dNRE indicated in bold, deleted bases are indicated with hyphens the corresponding bases in WT are shown in red, the consensus dNRE is shown for reference.

```
pLgHb7      TATTGTCCTTTAAATAATGTCAACAGCCATTTCCACAAGCCAATAGATTCTT
pLgHb7m    TA--GTCTCTTTAAATAATGTC--CAGCCATTTCCACAAGCC--TAGATTCTT
consensus dNRE  TKKYYYY-WTMANNNNNNYAAYRGYCAYYBCNNNNNNCCAAYARATT
```

For the *nsHB1* EMSA the following version of the *M. truncatula nsHB1* promoter sequence containing two copies (2X) of the NRE was used:

original WT nsHB1 promoter sequence:

GAATGAATGAAAGTATGAATGACTCCCCATTGGTATGAAGGGTCAATTCATCTTCAATTAA

pnsHB1 2×NRE probe used for EMSA- 126bp:

cggtagcctcgcaatgcaGAATGAATGAAAGTATGAATGACTCCCCATTGGTATGAAGGGTCAATGACTCCCCATT
GGTATGAAGGGTCAATTCATCTTCAATTAAatcccgggcccgtcgact

The NREs are indicated in red and green. Adaptor primers are shown in lowercase.

Protein Purification

The constructed recombinant plasmid was transformed into *E. coli* BL21 competent cells, and plated on LB solid medium containing appropriate antibiotics, and the positive transformants were identified. Single colonies were inoculated into LB liquid medium with antibiotic and incubated at 37°C overnight. The next day, the cultures were inoculated into 10 mL antibiotic-containing LB medium with 1:100 dilution and incubated at 37°C for about 1-2 h until OD_{600nm} ~ 0.4 to 0.5, and then induced with 0.8mM IPTG. A culture without IPTG was used as a control. The bacteria were incubated at 28°C with shaking for 6 h and then were kept at 4°C for 10-30 min. Then the bacteria were centrifuged at 4,000 rpm for 5 min at 4°C to form a pellet. Then 3~6 mL of pre-cooled HIS Lysis Buffer (with 50 mM NaH₂PO₄ and 300 mM NaCl, pH=8.0) was used to resuspend the bacteria and the liquid was transferred into a 5 mL centrifuge tube. The tubes were then placed on ice and sonicated (Noise Isolating Chamber, Ningbo Scientz Biotechnology Co. Ltd) until the bacteria solution clarified. The supernatant was then centrifuged at 12,000g for 5 min on a microcentrifuge (Eppendorf) at 4°C and the supernatant was then transferred to a new tube after. Then 5 mL of HIS Lysis Buffer was used to wash the protein purification column, and 20-50 µL of Ni-NTA Agarose beads was added. The column containing beads was washed three times using HIS Lysis Buffer. The lysate supernatant was added to the column and was allowed to flow through for 1-2 h at 4°C. The column was then washed twice using HIS Lysis Buffer and once using a wash buffer containing 50 mM imidazole. In the end, 1-2 mL HIS Elution Buffer (with 50 mM NaH₂PO₄, 300 mM NaCl and 50 mM imidazole, pH=8.0) was applied to the column and collected. 20 µL samples in every step were collected and electrophoresed and identified by Coomassie brilliant blue staining. The imidazole in the eluate was removed by ultrafiltration to obtain the purified protein.

Heterologous expression assays

For promoter-GUS analyses, the *LgHb7* promoter sequence was amplified by PCR and cloned into pENTR and then transferred to pKGWFS7 by the LR reaction; the vector PUB-GFP-HA was cut open with *Kpn* 1 and *Xba* 1, and then the *NLP2* and *NIN* CDS were amplified from cDNA and used to replace the GFP-HA in PUB-GFP-HA, using Gibson cloning (NovoRec plus One step PCR Cloning Kit, Novoprotein, Shanghai, China). For the mutant variants, PCR mutagenesis was used to mutate the RWP-RK domain as follows: *NLP2* WT 1861-1878 bp (AGATGGCCATCGCGCAAG: RWPSRK) to *NLP2m* (AGAGCGGCATCGCGCAAG: RAASRK), *NIN* WT 1966-1984bp (AGATGGCCTTCAAGAAAA: RWPSRK) to *NINm* (AGAGCGGCTTCAAGAAAA: RAASRK). The new constructs pKGWFS7-pLgHb7, PUB-NLP2 and PUB-NLP2m were used for transient transformation of *Nicotiana tabacum* L.. N.

tabacum leaves co-infiltrated with the constructs were stained with a solution containing 0.5 mM potassium ferricyanide, 0.5 mM potassium ferrocyanide, 0.5 mg/mL 5-bromo-4-chloro-3-indolyl- β -D-glucuronic acid (X-Gluc), 0.1 % Triton X-100, and 0.1 M sodium phosphate buffer (pH=7.0). The leaves were incubated at 37 °C in the dark for 12-24 h. To stop the reaction and clear the roots, the samples were washed with 75 % ethanol three times. GUS-staining was then photographed. For GUS quantification, *N. tabacum* leaves were infiltrated with the constructs and leaf discs were macerated with 50 mM disodium hydrogen phosphate, 10 mM Na₂EDTA, β -mercaptoethanol, 0.1 % Sarcosyl and 0.1 % TritonX-100) using a JXFSTPRP-48 tissue lyser (Jingxin, Shanghai). The resulting slurry was then centrifuged at 12,000 rpm for 10 min, the supernatant was then mixed with 20 mM 4-MUG and incubated at 37 °C in the dark for 60 min, and then stopped by adding 0.2 M sodium carbonate and then assayed spectrophotometry by microplate reader at 355 nm excitation and 460 nm emission filter. Protein concentrations of the samples were determined using a standard curve based on a concentration gradient made using 4-MUG and BSA. The design of the dNRE-deleted version of the *LgHb7* promoter is shown below, the bases deleted are indicated by hyphens and the dNRE is indicated in red.

```
pLgHb7      AAATGATTATTGTCTCTTTAATAATGTCAACAGCCATTTCCACAAGCCAAATAGATTCTTTTAAAAAAAAAATCATAAAAAATC
pLgHb7 mut AAATGATTATTG-----CATAAAAAATC
```

¹⁵N₂ fixation assays

The procedure used followed that described by (30). Briefly, *M. truncatula* plants 21 dpi with *S. meliloti* Rm2011 were removed from the soil substrate and the intact plants were incubated in 20 % ¹⁵N₂ gas (29 mL of air was removed and replaced with 29 mL ¹⁵N₂), and then incubated for 15 min. The incorporation of ¹⁵N₂ was determined separately by separating roots, shoots, and nodules. Tissue samples were dried overnight at 700 °C, and dry weights were determined. Then, around 100 mg of dried root or shoot was then crushed and sent for combustion and mass spec analysis. Total nitrogen and ¹⁵N enrichment were measured in a continuous flow isotope ratio mass spectrometer (James Hutton Institute, UK).

Transcriptomics data

The Affymetrix GeneChip Medicago Transcriptome Array was used in this experiment (31, 33). Total RNA was quantified using a NanoDrop ND-2000 (Thermo Scientific) and the RNA integrity was assessed using Agilent Bioanalyzer 2100 (Agilent Technologies). The sample labeling, microarray hybridization and washing were performed based on the manufacturer's standard protocols. Briefly, total RNAs were transcribed to double strand cDNAs and then synthesized cRNAs. Next, 2nd cycle cDNAs were synthesized from cRNAs. Followed fragmentation and biotin labeling, the 2nd cycle cDNAs were hybridized onto the microarray. After washing and staining, the arrays were scanned by the Affymetrix Scanner 3000 (Affymetrix). Affymetrix GeneChip Command Console (version 4.0, Affymetrix) software was used to extract raw data, carry out RMA normalization and to calculate P-values, and FDR corrected P-values. CVs were calculated using Excel.

Promoter Analysis

The MEME suite was used to analyze 1kb regions upstream of the promoters of the 55 genes most strongly downregulated in *nlp2-1* nodules across conditions. The identified motifs were analyzed with the Tomtom using the Arabidopsis DAP motifs from O'Malley et al. (34).

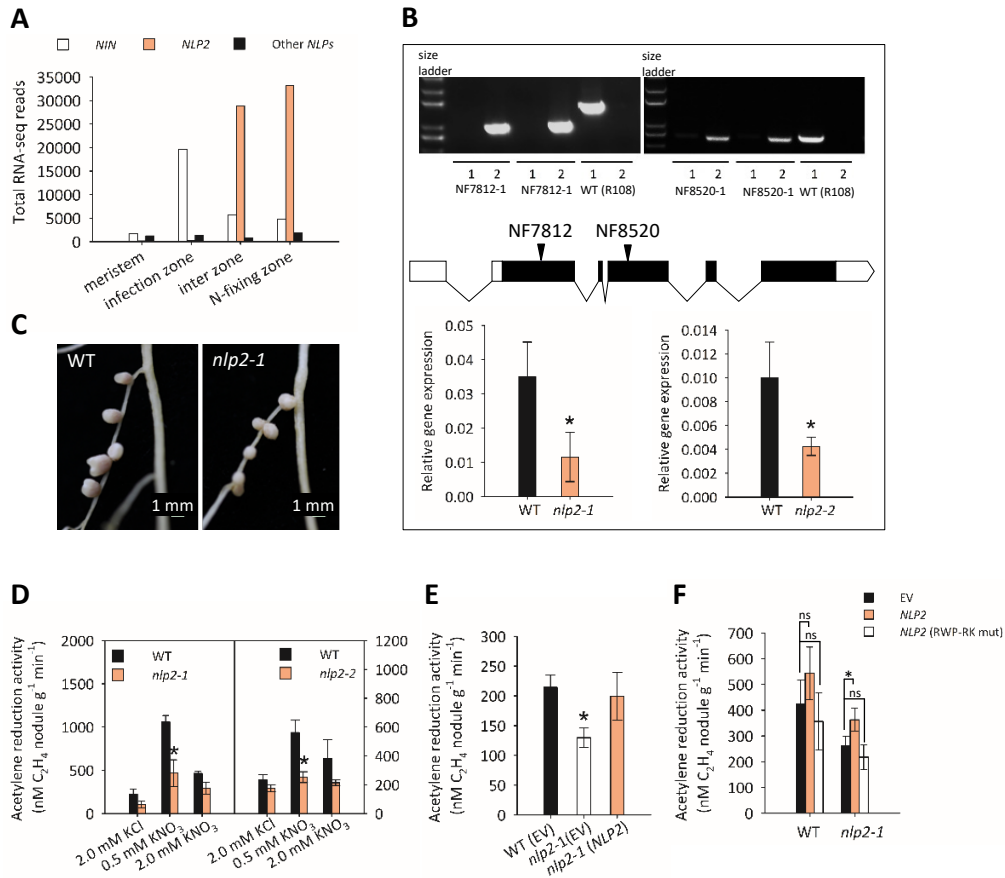


figure S1. Expression of *NLPs* in *M. truncatula* and isolation of *NLP2 Tnt1* insertion mutants and their nodulation phenotypes.

(A) Expression of *NIN*, *NLP2*, and the cumulative expression of all other *NLPs* (*NLP1*, 3, 4, 5) across nodule zones. Data from laser capture dissection (21). (B) Identification and characterization of *NLP2* transposon insertion mutants. Detection of two homozygous individuals with a *Tnt1* insertion in *NLP2* at +483 bp (*nlp2-1*; line NF7812) and +1188 bp (*nlp2-2*, NF8520). *EF* was used as a reference gene. (1) *NLP2* gene-specific primers (2) *Tnt1*-specific primer with a *NLP2*-specific primer. The positions of the insertions are indicated by arrowheads, solid black and white indicates exons and UTRs, respectively. Thin lines indicate introns. Relative expression of *NLP2* in *nlp2-1*, *nlp2-2*, and WT using qRT-PCR. n=3. *EF* was used as a reference gene. (C) Nodulated roots of WT and *nlp2-1* mutants, 21 dpi with *S. meliloti* Rm2011 (under 0.5 mM KNO_3). (D) ARA of plants nodulated with *S. meliloti* Rm2011 under different levels of KNO_3 or KCl and nodules assayed at 21 dpi. n=3. (E) Complementation of ARA in *nlp2-1*. *nlp2-1* seedlings were transformed with *pNLP2-NLP2* or empty vector (EV) controls and evaluated 21 dpi with *S. meliloti* Rm2011 nodulated under 0.5 mM KNO_3 . n=3, each using nodules from 2-3 composite plants. (F) ARA of composite *nlp2* mutant plants transformed with either empty vector (EV) control or with *NLP2* or *NLP2* (RWP-RK mut) with a mutated RWP-RK domain, driven by the native *NLP2* promoter. n=3. For (B, D-F) means (\pm SD) were compared using Student's one-sided *t*-test, $\alpha=0.05$.

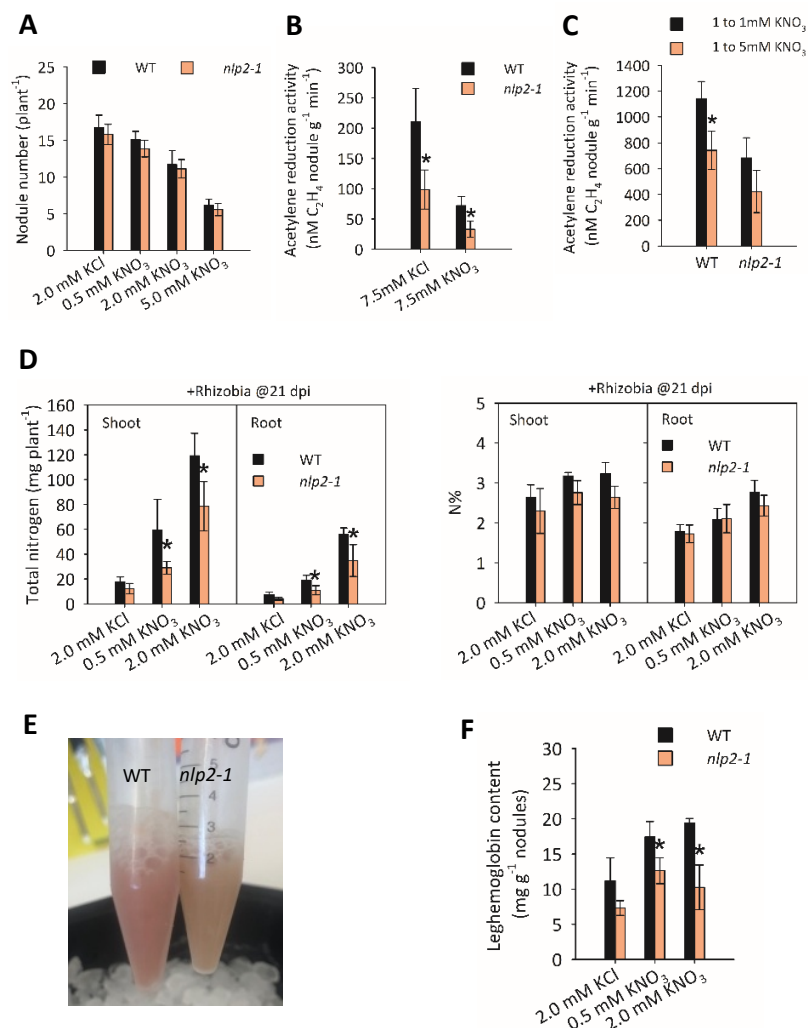


figure S2. N₂-fixation and LgHb content is reduced in *nlp2-1* nodules.

(A) Nodule numbers of WT and *nlp2-1* mutants under different weekly N-regimes at 21 dpi. (B) ARA (nM C₂H₄ nodule⁻¹ min⁻¹) of *nlp2-1* and WT nodules with weekly provision of 7.5 mM KCl or 7.5 mM KNO₃. (C) ARA of *nlp2-1* and WT nodules two days after addition of KNO₃. Plants were nodulated with a weekly provision of 1.0 mM KNO₃ and treated with either 1.0 or 5.0 mM KNO₃ at 21 dpi. (D) Total N (Kjeldahl's) and N% in *nlp2-1* and WT nodules. Plants were nodulated under 0.5 mM KNO₃ and evaluated at 21 dpi. (E) Ground nodule extracts of *nlp2-1* and WT at the same protein concentration. (F) nodule leghemoglobin content. For (A, B and F), n = 3, for (C) n = 4, for (D) n = 3-4. Means are shown ±SD is indicated. Means were compared with Student's two-sided *t*-test, $\alpha=0.05$. All plants were nodulated with *S. meliloti* Rm2011.

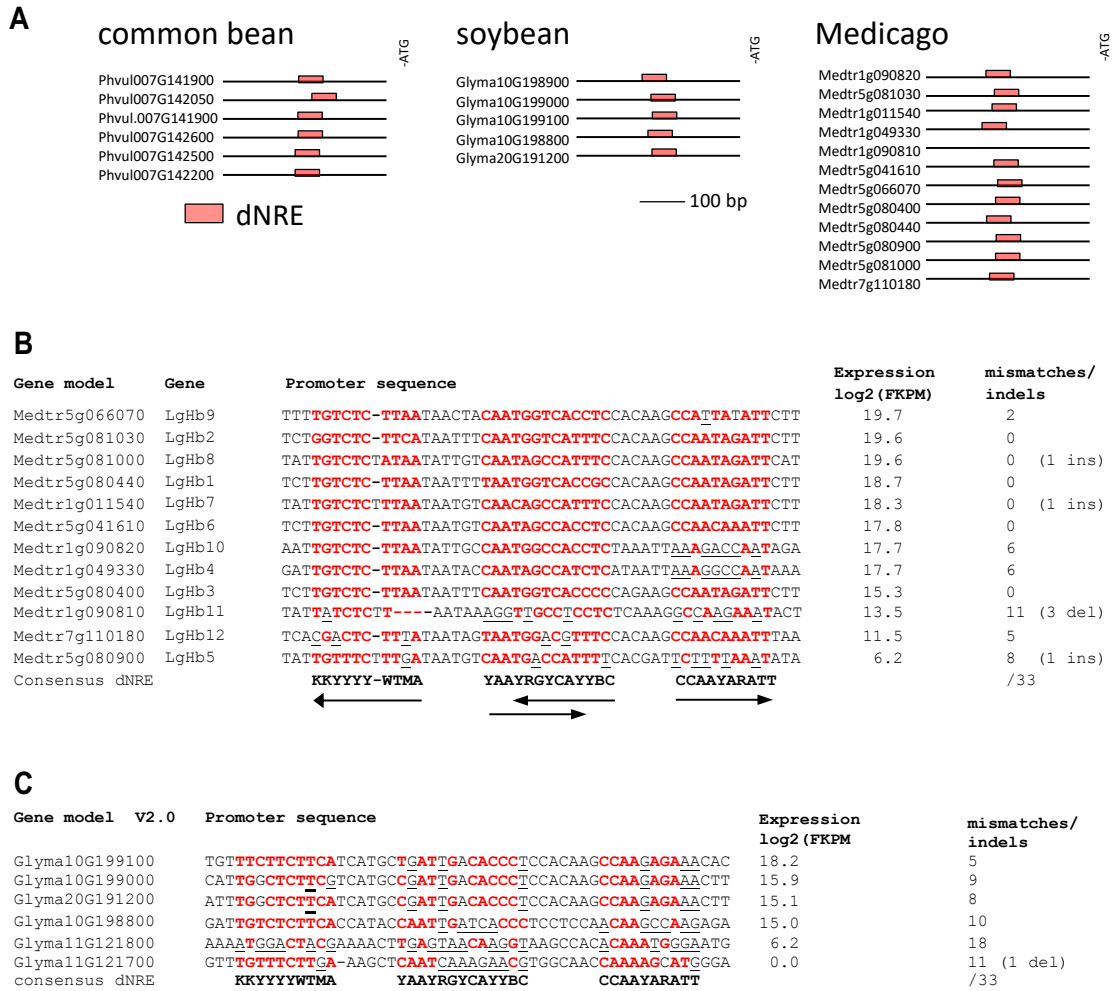


figure S3. dNRE elements in promoters of LgHbs in different legumes.

(A) dNRE elements (represented by single red boxes) detected in promoters of the *LgHb* homologs from *Phaseolus vulgaris* (common bean), *Glycine max* (soybean) and *M. truncatula* as detected by MEME. (B) Comparison of the similarity of dNRE motifs in *M. truncatula* *LgHb* promoters with the consensus dNRE motif and the expression of the corresponding *LgHb* genes in nodules. Data from (21). (C) Comparison of the similarity of dNRE motifs in soybean *LgHb* promoters with the consensus dNRE motif and the expression of the corresponding *LgHb* genes in nodules (FPKM: fragments per kilobase of exon model per million RNAseq reads mapped). Data from Soybase. Note a base was inserted (yellow highlighted N) into the consensus sequence to improve the alignment. In (B) and (C), conservation with the consensus motif is indicated in red. Mismatches are underlined. The numbers of mismatches, and insertions/deletions (indels) compared to the 33 bp semi-palindrome motif (indicated by arrows in B) are listed.

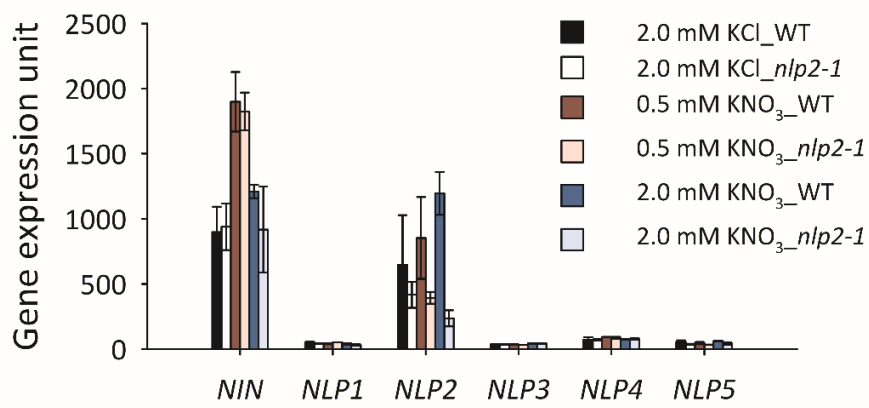


figure S4. Expression of NLPs in WT and *nlp2-1* nodules under different N-regimes.
Affymetrix GeneChip. Nodules from WT and *nlp2-1* were harvested at 21 dpi with *S. meliloti* Rm2011.

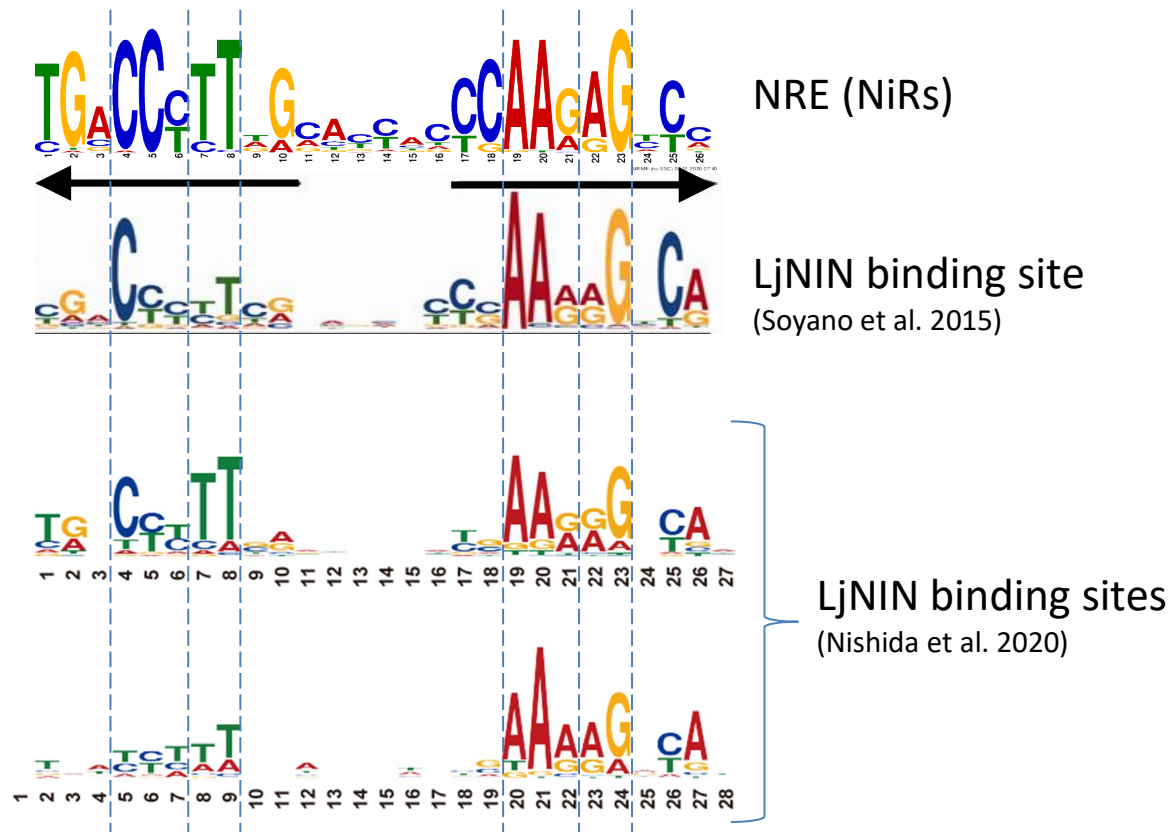


figure S5. Comparison of NRE and NBS motifs.

NRE that was determined from 38 *NiR* promoters using MEME is aligned to the reported NIN-binding sites (NBS) (9, 10). The semi-palindrome is indicated by arrows. Dotted lines are provided to aid in visual comparison.

RWP-RK (NLP2 WT 1861-1878bp from ATG)
AGATGGCCATCGCGCAAG
R W P S R K

RWP-RK (NLP2 mutation)
AGAGCGGCATCGCGCAAG
R A A S R K

RWP-RK (NIN WT 1966-1984bp from ATG)
AGATGGCCTTCAAGAAAA
R W P S R K
RWP-RK (NIN mutation)
AGAGCGGCTTCAAGAAAA
R A A S R K

figure S6. Mutated versions of NIN and NLP2 used for EMSA. The predicted changes in protein sequence are shown below the coding sequence.

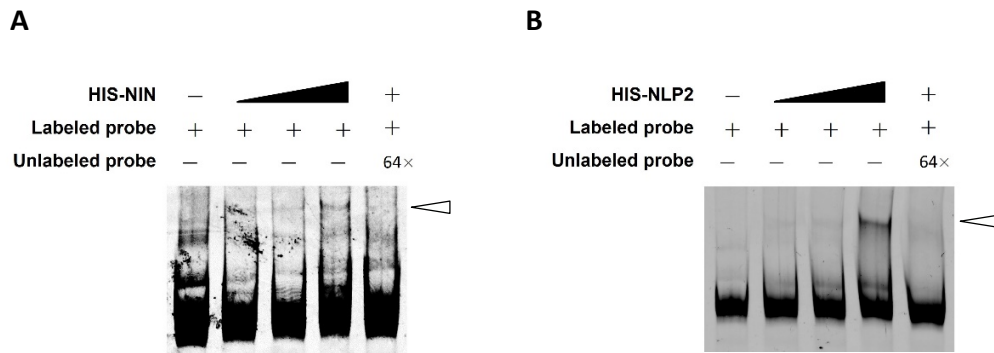


figure S7. EMSA to test for interaction between a *LgHb1* promoter fragment with NLP2 and NIN. (A) CY5-labeled *LgHb1* promoter fragment containing the dNRE with HIS-tagged NIN fragment containing the RWP-RK domain. (B) EMSA using CY5-labeled *LgHb1* promoter fragment containing the dNRE and a HIS-tagged NLP2 fragment containing the RWP-RK domain. Arrows indicate a band that was abolished by addition of excess unlabeled probe.

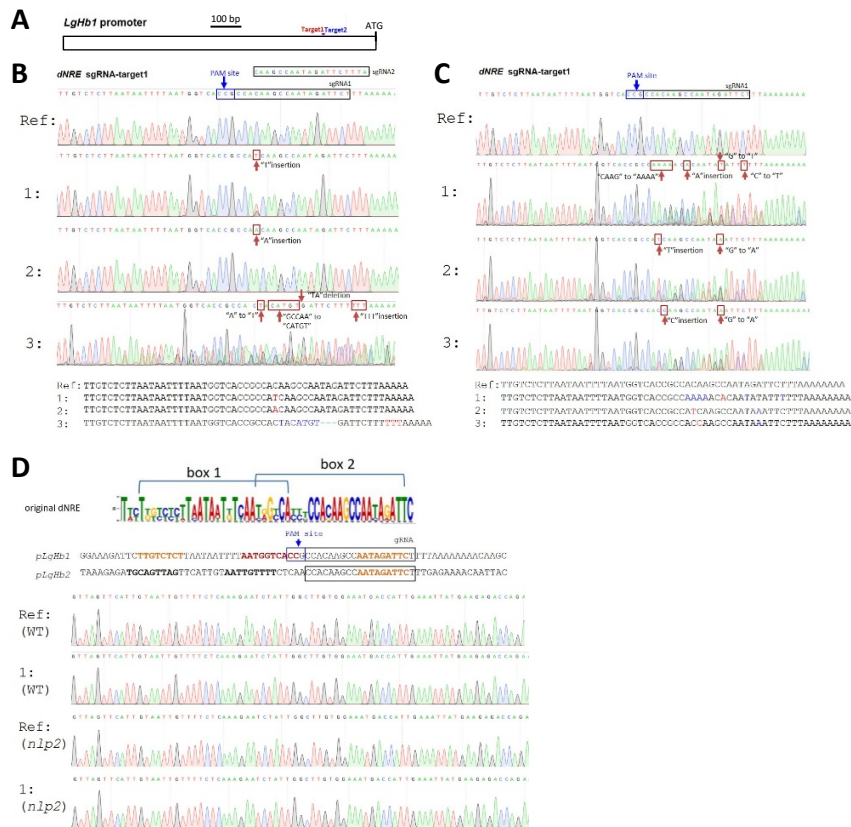


figure S8. Targeted mutation of the dNRE element in the promoter of *LgHb1*.

(A) Location of the dNRE target in the *LgHb1* promoter (B, C) Editing events in WT (A) and *nlp2-1* (C) nodules of composite plants transformed with *p35S:Cas9* and two gRNAs targeting the dNRE of *LgHb1* (dNRE-KO) using *A. rhizogenes* hairy-root transformation. DNA was harvested from nodules harvested 21 dpi with *S. meliloti* Rm2011 and the target region was PCR amplified and sequenced. In (B) and (C) Ref indicates sequence of target region of nodules from WT or *nlp2-1* roots transformed with empty vector (EV), and 1-3 represent sequences of the target region from individual nodules of dNRE-KO plants. Mutations are indicated in the chromatogram with red arrows and boxes, and are shown below in red (insertions), blue (substitutions) or green (deletion) text. (D) The *M. truncatula* R108 genome was searched for other potential binding sites for the gRNAs. Only one other perfectly matching site was found in the promoter sequence of *LgHb2* corresponding to the dNRE; gRNA1 was found to be perfectly complementary to the *LgHb2* dNRE but lacked a PAM site, so this site was used as a negative control. The original dNRE motif is shown for reference. The *LgHb2* promoter was not edited in either WT or *nlp2-1* nodules of the dNRE-KO plants.

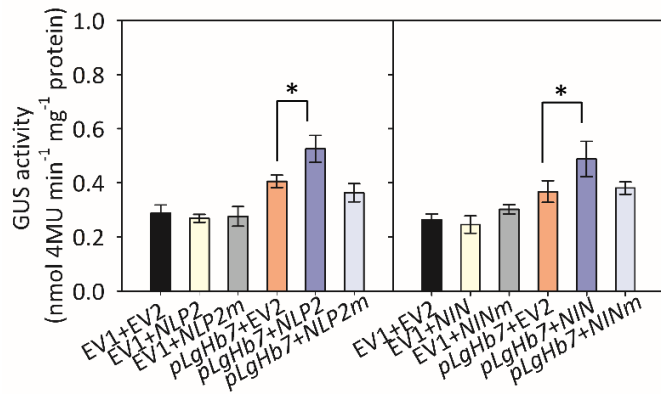
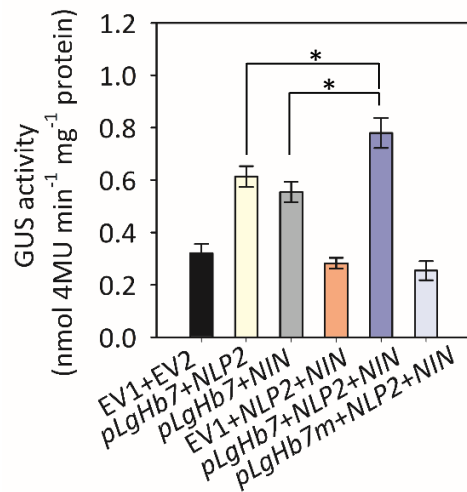
A**B**

figure S9. Trans-activation of the *LgHb7* promoter by NLP2 and NIN.

(A) The *pLgHb7*:*GUS* reporter was co-infiltrated into *N. benthamiana* leaves with either vectors for expression of *NLP2*, *NIN*, or versions of these vectors in which the RWP-RK sequence has been mutated (*NLP2m* and *NINm*). (B) *A. tumefaciens* carrying vectors for expression of *NIN* and/or *NLP2* were co-infiltrated into *N. benthamiana* with a vector in which the *GUS* gene is driven by a -342 to -1 bp fragment of the *LgHb7* promoter (*pLgHb7*) containing the dNRE or a mutated form (*LgHb7m*) with the dNRE deleted (see supplemental methods for details). EV1: empty vector no-promoter control, EV2: empty vector no-*NLP2* control. *NLP2* and *NIN* expression were driven by the 35S promoter. n=3, \pm SD. Each replicate consisted of six leaves. $\alpha=0.05$, means were compared using a Student's *t*-test.

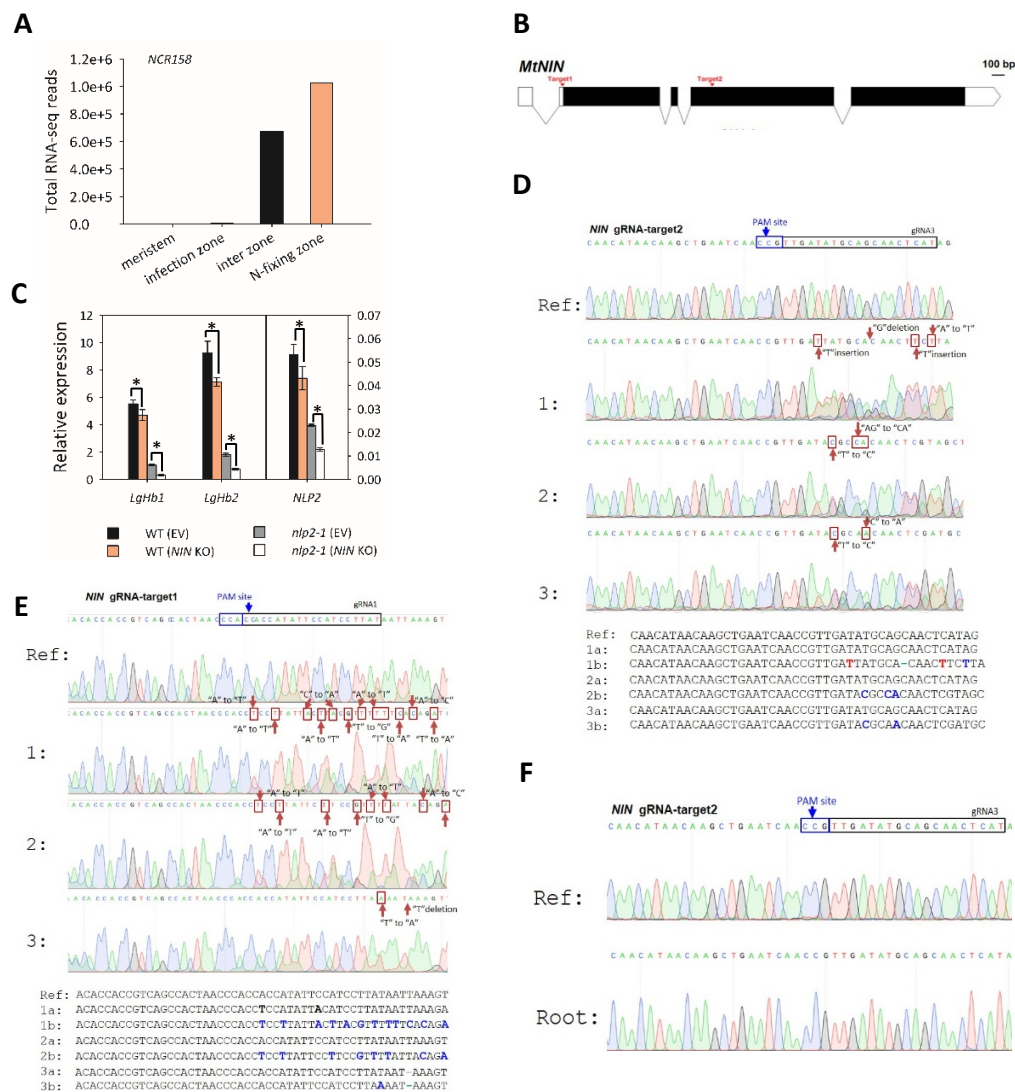


figure S10. CRISPR-induced editing of *NIN* in WT and *nlp2-1* nodules using tissue-specific knockout. *NIN*-KO constructs containing *Cas9* driven by the *NCR158* promoter which is expressed specifically in the nodule N_2 -fixation zone, were introduced into *M. truncatula* roots using *A. rhizogenes* hairy-root transformation. **(A)** Expression of *NCR158* (Medtr7g027180) across nodular zones. Data from (29). **(B)** The position of the gRNAs targets used to edit *NIN* in WT (target 2) and *nlp2-1* (target 1). **(C)** Relative expression (qRT-PCR) of *LgHb1*, *LgHb2* and *NLP2* in nodules of *NIN*-KO and empty vector (EV) transformed roots of *nlp2-1* and WT. **(D)** One nodule was harvested from roots of seven separate *NIN*-KO composite plants. In five of the seven plants target 2 was edited and no editing was seen in nodules of the other two plants. Three examples of editing are shown for gRNA2. **(E)** A construct with a gRNA targeting *NIN* (target 1) was introduced into *nlp2-1* by hairy-root transformation. Three examples of editing are shown (1-3). For (B and C) nodules of EV-transformed roots were used as a reference and mutations are indicated in the chromatogram with red arrows and boxes and are shown below in red (insertions), blue (substitutions) or green (deletion) text. **(F)** Roots from nodulated WT plants transformed with *NIN*-KO were not edited at target site 2.

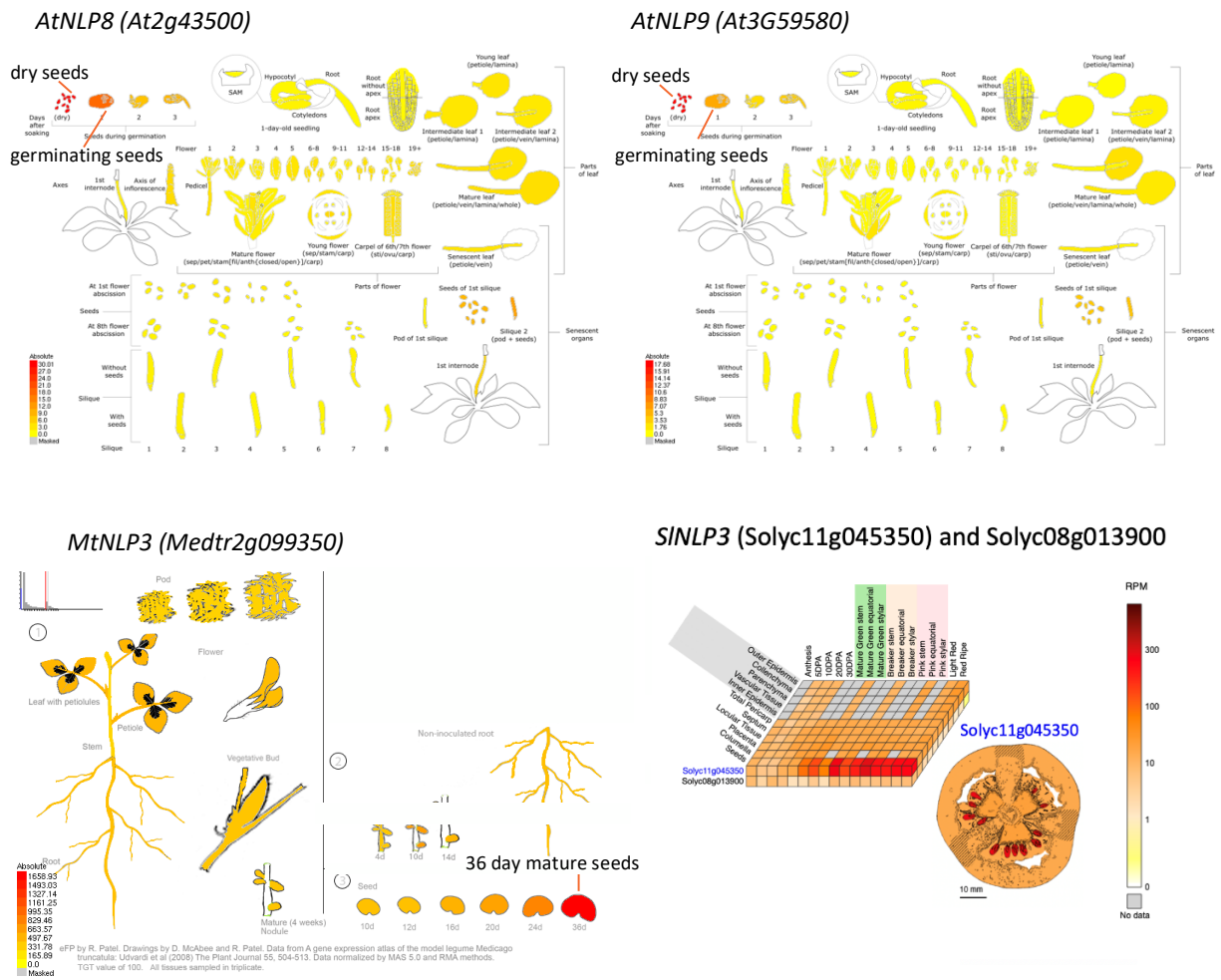


fig S11. Some orthologs of nodule expressed NLPs are expressed in seeds. Expression profiles of *AtNLP8/9* in *A. thaliana*, *Solyc11g045350* and *Solyc08g013900* in *Solanum lycopersicum* (tomato), and *MtNLP3*. Data from the *Medicago* Gene Atlas v3.0 (presented with the eGFP browser (presented with the eGFP browser (32, 34, 35) and from the "Tomato Expression Atlas": tea.solgenomics.net".

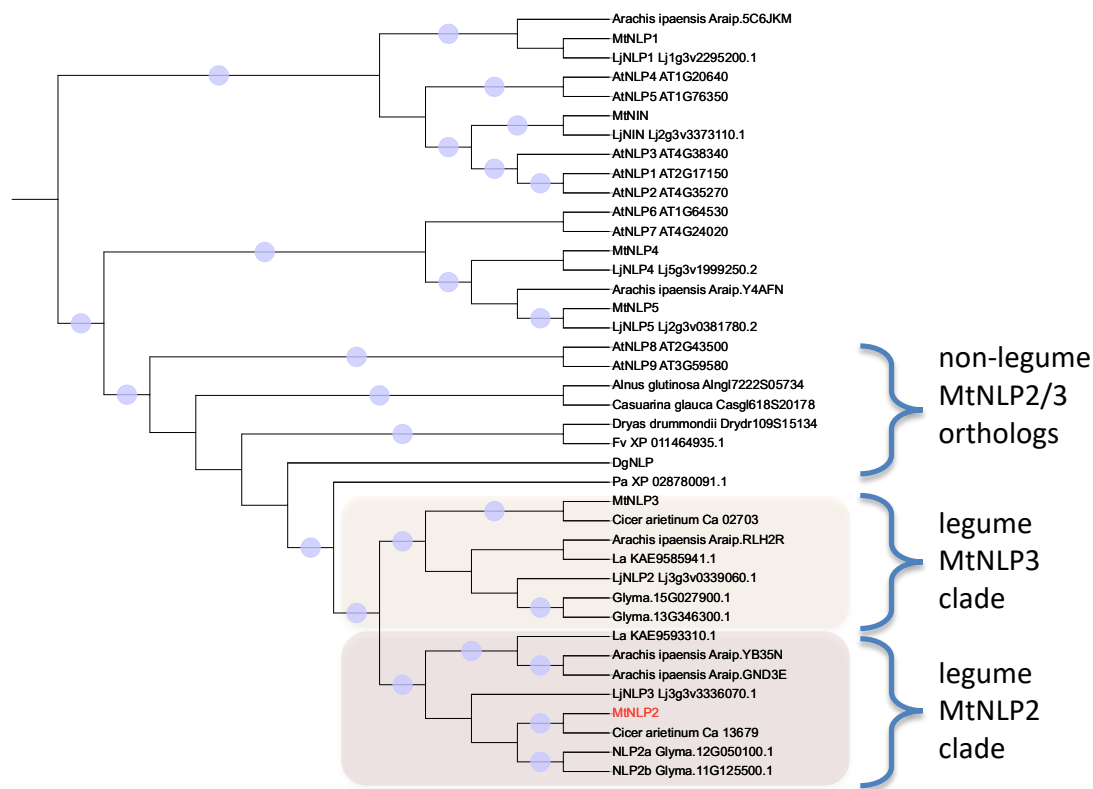


figure S12. Phylogenetic distribution of NLPs. MtNLP2 belongs to a legume-specific clade and has orthologs in papilionoid legumes but none in the early diverged legume *Prosopis alba* (Pa) (*Caesalpinioideae*), and the nodulating non-legumes *Datisca glomerata* (Dg), *Casuarina glauca*, and *Alnus glutinosa*. MtNLP2 is indicated in red, the MtNLP3 and MtNLP2 clades are indicated by shading. Glyma: *Glycine max*, La: *Lupinus angustifolius*, Fv: *Fragaria vesca*. At: *Arabidopsis thaliana*, Lj: *Lotus japonicus*, Mt: *Medicago truncatula*. The circles indicate >85% bootstrap branch support.

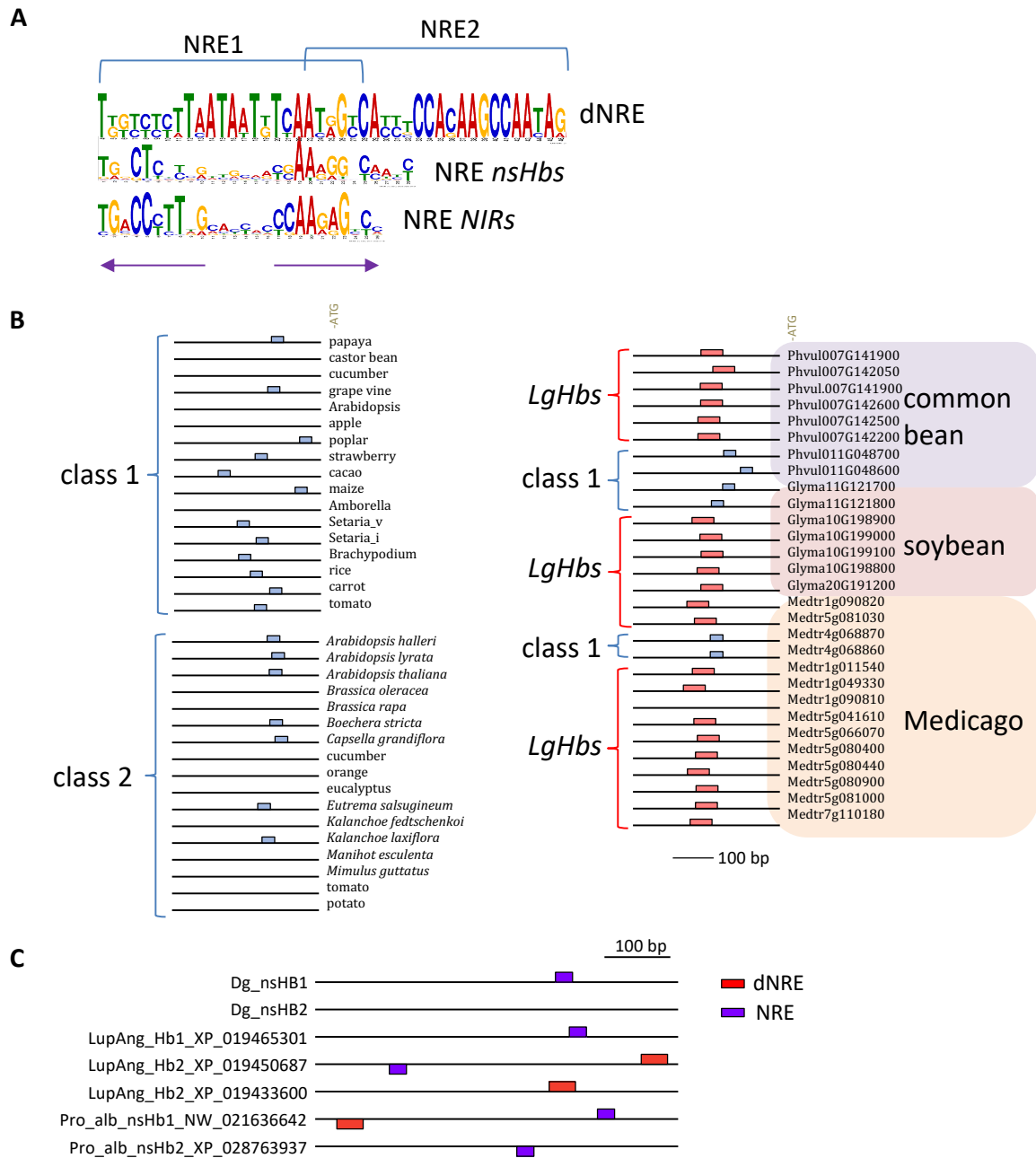


figure S13. NRE and dNRE elements in promoters of *nsHbs* and *LgHbs*.

(A) Motifs of NRE elements detected in promoters of 18 of 23 class I *nsHbs*, and 8 of 17 class II *nsHbs*. The dNRE and the NRE detected in promoters of 38 *NIR* genes from different species are aligned for comparison. (B) Positions of NREs and dNREs in promoters of class I and class II *nsHbs* and *LgHbs*. The motifs were detected using MEME. (C) dNRE and NRE elements in *Hb* promoters of *Datisca glomerata* (Dg), *Prosopis alba* (Pro_alb) and *Lupinus angustifolius* (LupAng). Motifs were detected by meme using an extended dataset of NRE/dNRE containing promoters.

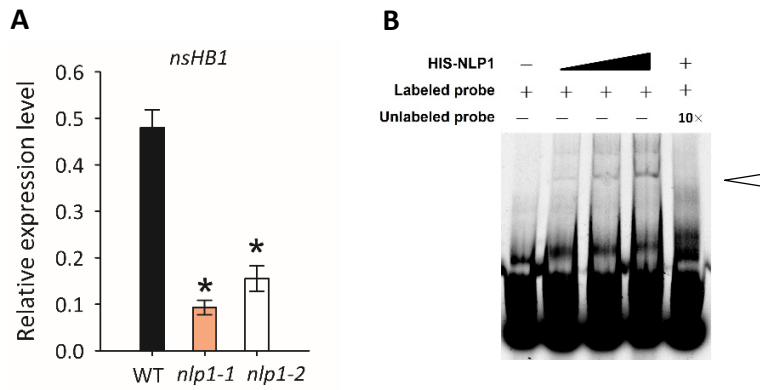


figure S14. NLP1 regulates the expression of *M. truncatula nsHB1* and binds to its NRE motif.

(A) Relative expression of the *M. truncatula nsHB1* under nitrate replete conditions. $n=4$. The means are shown \pm SD and were compared using Student's *t*-test, $n=3$, $\alpha=0.05$. *EF* was used as a reference gene. **(B)** EMSA showing binding of NLP1 to a probe with $2\times$ NRE from the *nsHB1* (Medtr4g068860) promoter. Details on the probe design are provided in the Supplementary Material. Arrow indicates band that was abolished by addition of excess unlabeled probe.

Table S1. Expression of heme biosynthesis genes and nitrate transporters in nodules of *nlp2-1* and WT of plants nodulated under different NO₃⁻ regimes. Affymetrix GeneChip. P value, *P<0.05, **P <0.01.

Gene model	Encoded protein	<i>nlp2</i> /WT (gene expression units)					
		2.0 mM KCl		0.5 mM KNO ₃		2.0 mM KNO ₃	
		Fold change	P value	Fold change	P value	Fold change	P value
Medtr5g098800	coproporphyrinogen III oxidase	-1.39*	0.04	-1.3	0.33	-1.56*	0.02
Medtr2g076340	uroporphyrinogen decarboxylase	1.07	0.57	1.1	0.53	-1.32	0.06
Medtr3g072330	uroporphyrinogen decarboxylase	-1.14	0.17	1.31*	0.01	-1.24	0.11
Medtr1g052525	uroporphyrinogen III synthase	-1.43	0.40	-1.38	0.17	-1.16	0.26
Medtr3g101350	uroporphyrinogen III synthase	-1.03	0.86	1.1	0.57	-1.14	0.36
Medtr7g034345	uroporphyrinogen-III C-methyltransferase	-1.07	0.70	-2.19**	8.4E-05	-2.67**	8.2E-05
Medtr3g026780	uroporphyrinogen-III C-methyltransferase	-1.04	0.81	-3.37**	4.8E-07	-2.61**	6.2E-06
Medtr3g075110	oxygen-independent coproporphyrinogen III oxidase, putative	1.52*	0.04	-1.01	0.95	1.44	0.21
Medtr3g118070	glutamate-1-semialdehyde 2,1-aminomutase	-1.02	0.16	-1.31**	0.01	-1.57**	3.6E-05
Medtr1g085730	protoporphyrinogen IX oxidase	-1.16	0.15	-1.39	0.06	-1.89*	0.001
Medtr3g088610	delta-aminolevulinic acid dehydratase	-1	0.95	1.29*	0.04	-1.53*	0.01
Medtr4g057890	<i>NRT2.2</i>	-2.56	0.12	-5.55*	0.004	-6.28*	0.05
Medtr4g057865	<i>NRT2.1</i>	-3.27	0.07	-6.87*	0.003	-5.40*	0.05
Medtr4g104730	<i>NAR2.1b</i>	-2.42**	0.003	-2.38**	0.0001	-2.13*	0.02
Medtr4g104700	<i>NAR2.1a</i>	-1.92**	0.01	-2.03**	0.001	-1.92**	0.01

Table S2. Expression of JA biosynthesis genes in nodules of *nlp2-1* and WT of plants nodulated under 2.0 mM KCl or 2.0 mM KNO₃. Affymetrix GeneChip. P value, *P<0.05, **P<0.01.

Gene model	Gene name	<i>nlp2-1</i> /WT (gene expression unit)			
		2.0 mM KCl		2.0 mM KNO ₃	
		Fold change	P value	Fold change	P value
Medtr5g013530	<i>Jasmonate ZIM-domain Protein 1A (JAZ1A)</i>	1.07	0.29	6.43*	0.03
Medtr2g042900	<i>Jasmonate ZIM-domain Protein 2 (JAZ2)</i>	-1.25	0.26	2.09**	0.01
Medtr4g054920	<i>CYP94C1</i>	-1.1	0.07	2.23	0.06
Medtr5g053950	<i>Allene Oxide Cyclase 4 (AOC 4)</i>	-1.01	0.42	2.07*	0.05
Medtr7g068780	<i>Fatty Acid Desaturase 8 (FAD8)</i>	-1.02	0.43	2.28**	0.002
Medtr8g067280	<i>MYC2</i>	1.08	0.44	1.51	0.10

Table S3. NRE and dNRE elements detected in promoters of the 55 most strongly downregulated genes in *nlp2* nodules.

Gene Model (Mtv4.0)	Mtv4.0 annotation	NRE/dNRE
Medtr2g100710.1	6-phosphofruktokinase	
Medtr1g026070.1	anaphase-promoting complex subunit 11 RING-H2	
Medtr3g089005.1	basic blue-like protein	NRE
Medtr3g089125.1	bidirectional sugar transporter	NRE
Medtr2g099790.1	calmodulin-binding family protein	NRE
Medtr1g093850.1	CHUP	NRE
Medtr3g079850.1	<i>SymCRK</i>	NRE
Medtr4g130780.1	early nodulin-like protein	
Medtr4g099400.1	expansin-B1-like protein	
Medtr4g086020.1	ferredoxin-nitrite reductase (NiR)	NRE
Medtr1g069825.1	G1-like protein	
Medtr5g067410.1	glutamyl-tRNA reductase	
Medtr5g081555.1	hypothetical protein	
Medtr8g044120.1	hypothetical protein	
Medtr4g107630.1	integral membrane HPP family protein	
Medtr7g099870.1	ion channel regulatory protein UNC-93	
Medtr7g114870.1	IQ calmodulin-binding motif protein	NRE
Medtr3g030420.1	late nodulin	NRE
Medtr6g091605.1	late nodulin	NRE
Medtr1g011540.1	<i>LgHb7</i>	dNRE
Medtr1g049330.1	<i>LgHb4</i>	NRE
Medtr1g090810.1	<i>LgHb11</i>	NRE
Medtr5g041610.1	<i>LgHb6</i>	dNRE
Medtr5g080400.1	<i>LgHb3</i>	dNRE
Medtr5g080440.1	<i>LgHb1</i>	dNRE
Medtr5g081000.1	<i>LgHb8</i>	dNRE
Medtr5g081030.1	<i>LgHb2</i>	dNRE
Medtr0693s0050.1	Myb/SANT-like DNA-binding domain protein	
Medtr4g128540.1	Myb/SANT-like DNA-binding domain protein	NRE
Medtr7g103390.1	Myb/SANT-like DNA-binding domain protein	
Medtr0003s0210.1	Nodule Cysteine-Rich (NCR) secreted peptide	NRE
Medtr0111s0050.1	Nodule Cysteine-Rich (NCR) secreted peptide	NRE
Medtr0115s0030.1	Nodule Cysteine-Rich (NCR) secreted peptide	NRE
Medtr1g041915.1	Nodule Cysteine-Rich (NCR) secreted peptide	NRE
Medtr2g048203.1	Nodule Cysteine-Rich (NCR) secreted peptide	NRE
Medtr2g450630.1	Nodule Cysteine-Rich (NCR) secreted peptide	
Medtr3g006650.1	Nodule Cysteine-Rich (NCR) secreted peptide	
Medtr3g031320.1	Nodule Cysteine-Rich (NCR) secreted peptide	NRE
Medtr3g436500.1	Nodule Cysteine-Rich (NCR) secreted peptide	NRE
Medtr4g059900.1	Nodule Cysteine-Rich (NCR) secreted peptide	NRE
Medtr6g090485.1	Nodule Cysteine-Rich (NCR) secreted peptide	NRE
Medtr7g071310.1	Nodule Cysteine-Rich (NCR) secreted peptide	NRE
Medtr8g039130.1	Nodule Cysteine-Rich (NCR) secreted peptide	NRE
Medtr8g064070.1	Nodule Cysteine-Rich (NCR) secreted peptide	NRE
Medtr8g069310.1	Nodule Cysteine-Rich (NCR) secreted peptide	
Medtr2g041100.1	Nodule-specific Glycine Rich Peptide	NRE
Medtr5g069890.1	Nodule-specific Glycine Rich Peptide	NRE
Medtr7g098180.1	peptide transporter	

Medtr8g090375.1	peroxisomal acyl-CoA oxidase	
Medtr1g080020.1	phosphoenolpyruvate carboxylase-related kinase	
Medtr6g060570.1	phosphopyruvate hydratase	NRE
Medtr2g085065.1	Serine/Threonine kinase family protein	
Medtr5g027460.1	transmembrane protein, putative	
Medtr4g088350.1	triose phosphate/phosphate translocator	
Medtr4g094335.1	<i>SEN1</i>	NRE

Table S4. Accession numbers of genes mentioned in this manuscript. Heme and JA related genes are provided in Tables S1 and S2, respectively.

Abbreviation	Gene name	Gene ID
<i>NIN</i>	<i>Nodule Inception</i>	Medtr5g099060
<i>NLP1</i>	<i>NIN-LIKE PROTEIN 1</i>	Medtr3g115400
<i>NLP2</i>	<i>NIN-LIKE PROTEIN 2</i>	Medtr4g068000
<i>NLP3</i>	<i>NIN-LIKE PROTEIN 3</i>	Medtr2g099350
<i>NLP4</i>	<i>NIN-LIKE PROTEIN 4</i>	Medtr1g100970
<i>NLP5</i>	<i>NIN-LIKE PROTEIN 5</i>	Medtr0022s0430
<i>LgHb1</i>	<i>Leghemoglobin 1</i>	Medtr5g080440
<i>LgHb2</i>	<i>Leghemoglobin 2</i>	Medtr5g081030
<i>LgHb3</i>	<i>Leghemoglobin 3</i>	Medtr5g080400
<i>LgHb4</i>	<i>Leghemoglobin 4</i>	Medtr1g049330
<i>LgHb5</i>	<i>Leghemoglobin 5</i>	Medtr5g080900
<i>LgHb6</i>	<i>Leghemoglobin 6</i>	Medtr5g041610
<i>LgHb7</i>	<i>Leghemoglobin 7</i>	Medtr1g011540
<i>LgHb8</i>	<i>Leghemoglobin 8</i>	Medtr5g081000
<i>LgHb9</i>	<i>Leghemoglobin 9</i>	Medtr5g066070
<i>LgHb10</i>	<i>Leghemoglobin 10</i>	Medtr1g090820
<i>LgHb11</i>	<i>Leghemoglobin 11</i>	Medtr1g090810
<i>LgHb12</i>	<i>Leghemoglobin 12</i>	Medtr7g110180
<i>NCR158</i>	<i>Nodule-specific, cysteine-rich 158</i>	Medtr7g027180
<i>NIR</i>	<i>Nitrite Reductase</i>	Medtr4g086020
<i>nsHB1</i>	<i>Non-symbiotic Hemoglobin 1</i>	Medtr4g068860

Table S5. Oligo DNA sequence for PCR primers used in this study

Primer name	Purpose	Sequence (5'-3')
NF7812-F		GTTTAGTTGTTTGTCTTGTGG3
NF7812-R	<i>nlp2-1</i> mutant screening	CAAAGTATATGGTGGGAAGTAGC
Tnt1-F		TCCTTGTGGATTGGTAGCCAACCTTGTG
NF8520-F	<i>nlp2-2</i> mutant screening	GAGCTGCATTAACAGAGATA
NF8520-R		CTGACTGTAAGCAGCTTGAT
qMtEF-F	qPCR	CTTTGCTTGGTGCTGTTTAGATGG
qMtEF-R		ATTCCAAAGGCGCTGCATA
nsHB-qF	qPCR	TAGCACGTAACCCTTACCCTTCAG
nsHB-qR		GTTTTTGTAGCTGATGGAGCAATCTC
qMtNIN_F	qPCR	GCAAAGAGCATCGGTGTGTG
qMtNIN_R		GCCAATCTGTATGGCACCT
qLgHb1-F	qPCR	CTGAGGGGATTTATGCCAAA
qLgHb1-R		TTCTCCAGTTGCTCGGAGTT
qLgHb2-F	qPCR	TTCAACTTCGAGCAACAGGA
qLgHb2-R		TGCCAATCCATCATAAGCAA
qLgHb7-F	qPCR	TGTTCAACTCCGAGCAACAG
qLgHb7-R		TCCCAAATTTAACCATTGC
qLgHb8-F	qPCR	GAGAAAGCACCTGCAGCAAA
qLgHb8-R		TGTGCAGCTGAATCGCGTA
qNLP2-F	qPCR	GCACAAGTTTGGGCACCTAT
qNLP2-R		AGGTCCATTCAGGAACATGC
qNiR-F	qPCR	GGACGATGGAGTTGAGAAAG
qNiR-R		ATGTTTTTGGACGAGTGATG
pNLP2-F	Construct pL0V-PU-41295	GAAGACTTGGAGAGAGTTGGGTCTGAAATAT
pNLP2-R		GAAGACTTCATTGTTTCAAGTTGGTGAGAAAATTAG
NLP2-F	Construct pL0V-SC-41308	GAAGACTTAATGATGGAAGGCCAATATTCGTC
NLP2-R		GAAGACTTACCTTCAACTGTCCTGCGCCATGTATA
PUB-NLP2-F		TTGTTGATGTGATTACAGTCTAGAATGGAAGGCCAATATTC
PUB-NLP2-R		GTCAAAGG
	Heterologous expression	TGGAACATCGTATGGGTAGGTACCACTGTCCTGCGCCCAT
		GTATATTG
PUB-NIN-F		TTGTTGATGTGATTACAGTCTAGAATGGAATATGGTGGTGG
PUB-NIN-R		GTTAGTG
		TGGAACATCGTATGGGTAGGTACCGGAGGATGGACTGCTGC
		TGCTG
NLP2-attB-F	Truncated NLP2 for EMSA	GGGGACAAGTTTGTACAAAAAAGCAGGCTTCTACAGTCAGG
NLP2-attB-R		CAACAAGTGG
		GGGGACCACTTTGTACAAAGAAAGCTGGGTTCAACTGTCCT
		GCCGCCATGTA
pNCR158-F	Amplify <i>NCR</i> promoter for CRISPR construct	gc atgcctgcagg tcaacGTGGTGT TACCATTCTCTG
pNCR158-R		ggtccttgtaatccatctagaAATTTTTTCTCTTTTGCATG
		TG
NRE-gRNA-DT1	CRISPR dNRE Knock out	GAGAATCTATTGGCTTGTGG
NRE-gRNA-DT2		CAAGCCAATAGATTCTTTAC
NIN-gRNA-G-DT1-F	CRISPR NIN Knock out	TAAGGATGGAATATGGTGG
NIN-gRNA-G-DT2-R		TTGATATGCAGCAACTCAT

Supplemental References

22. D.G. Barker, T. Pfaff, D. Moreau, E. Groves, S. Ruffel, M. Lepetit, S. Whitehand, F. Maillet, R. M. Nair, E-P Journet, Growing *M. truncatula*: choice of substrates and growth conditions. In *Medicago truncatula* Handbook, ISBN 0-9754303-1-9 (2006),
23. S. Marillonnet, R. Grützner, *Curr. Protoc. Mol. Biol.* **130**, e115 (2020).
24. K. Xie, B. Minkenberg, Y. Yang, *PNAS* **112**, 3570 (2015).
25. H.L. Xing, L. Dong, Z.P. Wang, H. Y. Zhang, C.Y. Han, B. Liu, X.C. Wang, Q.J. Chen, *BMC Plant Biol.* **14**, 327 (2014).
26. M. Padidam, Y. Cao., *Biotechniques* **31**, 328 (2001).
27. H. Liu, Y. Ding, Y. Zhou, W. Jin, K. Xie, L.L. Chen, *Mol. Plant* **10**, 530 (2017).
28. M. M. Bradford *Anal. Biochem.* **72**, 248 (1976).
29. T. A. Larue, J.J.Child, *Anal Biochem.* **92**, 11 (1979).
30. K. J. Livak, T.D. Schmittgen, *Methods* **25**, 402 (2001).
31. E. M. Lodwig, A.H.F. Hosie, A. Bourdès, K. Findlay, D. Allaway, R. Karunakaran, J.A. Downie, P.S. Poole, *Nature* **422**, 722 (2003).
32. J. Liu, T. Bisseling. *Genes (Basel)* **11**, 7(2020).
33. V. A. Benedito, I. Torres-Jerez, J.D. Murray, A. Andriankaja, S. Allen, K. Kakar, M. Wandrey, J. Verdier, H. Zuber, T. Ott, S. Moreau, A. Niebel, T. Frickey, G. Weiller, J. He, X. Dai, P. X. Zhao, Y. Tang, M.K. Udvardi, *Plant J.* **55**, 504 (2008).
34. D. Winter, B. Vinegar, H. Nahal, R. Ammar, G.V. Wilson, N. J. Provart, *PLoS One* **2**, e718 (2007).
35. R. C. O'Malley, S.C. Huang, L. Song, M.G. Lewsey, A. Bartlett, J.R. Nery, M. Galli, A. Gallavotti, J.R. Ecker, *Cell* **165**, 1280 (2016).

Appendix

1. The promoters of the 55 most downregulated genes in nlp2 nodules that were used to identify the dnRE motifs shown in Fig 3A and S13A.

```
>1_Medtr0003s0210
GATACAACAAATTTTCATGATCCAACGATCCTCTCTTTAAAAAATAATGATGAAATGGTT
TAAATTAATAAATAAATAATGTTTACGGTGGACCACTTACAATGTTAGTACACTTAAGC
CCTACAAAACCTAAACTAAATTCTAAAAGCAAACATGGAAGAATTTTTGGGTGTTACATA
CATCGTCGTCGAATCATAAACTTTTTGGGGTGATAGTCATTTTTGTCTTTAAATGTGCAAT
GAATAGCCATACTAGTCCCTCCTTAAAAAAAATAGTCACAATAGTCCCTGTATGTATCGA
AATTTTTAAAATAGTCATTGAATGTGCACTTTGCTAGTCAAATAGTCACTGACGTTAAAAT
AGTCCCTCGATGTTGACAATAACTTTTTCTTATATGGATTGATACGAAAATAAGTAAATA
TTTATAGGGATTGATATTACTAAGCAAGTATATTTAGAGACTGATATGACAATATTGA
CGAAATATTTTTACGCGAGAAACTATTTTGACTAATAAAGTTCACAATCAAGGACTATTT
TGCAATTTCAATACATTCAAAGACCATTAACTACTCCTTATATATTCAAGGAACAAAA
AAATTATTACCCTTAACTTTTATGCTCTATGGAGGAATTATTAATGAATTTGAAATCTA
AAATAAAGTATCTATAGATTTGCTATAGGCTAAGTCTCACATTAATCAACAATATTTTC
TCCTTTTTTTGTTATTACCCTTTTCTATCATGAAAGGTTATAAAATTTGTTAAAATAAGAA
TAACCTATTATGATTGGTAAGTTTTTTTTTTTATGTAACATCTTTACTATAAATGCGAAG
GGACAAAACAACTATATATGTAATTGTTATTTTAAATATAACGATTTTTTTTTTACAAC
CCGTAAGGGCTAAAATCTATATAATGTATGTATGAAGATGGTATTATAAATTTTAAATTG
```

ATAACATACAATTTTACTTGTAAAGGGGAGAAAAT
>2_Medtr0111s0050
AAATTCATATTAATTCATGTTTTGTTCAAAAATTCATATTTATTTGGGAGAGATTATT
ATAATATTATGGATTTTTATGCCAAATTCATTCAAAAATGAATTCACATATGAGTT
TACTTTAAAAATAGGGACCAAAAGTGAAGATGGAAAATTTTAAAGGGACTAAAAATTGAAG
AAATTTTTAGAGGGACTAAAACGAAAAGTTGACATATTTATAGGGACGAAAAACATATC
TAACCCAAAAAATAATAATAAGTTTTGCTTATAAGAATTTGAGTATAGCTTTTTG
TGTTTTCTTTGGAATAAATTTTATAGAAAAGTTGAAAAACAATTTTCATTGGCTATTGGT
TATAGAAAAATGGATGAGAGAGAAAAGTTGAATGTAATTTGCATTTAATTTTCATGAGAA
AAAAAAGGTTTTCTTGGAAATAGATGGTATTTAAAAAATAAATTAATATGATAAAAG
TTTGTCTGTTTTGCTTACATTTTAGGAAAAAAGTTTTTTTTGCTTACATTTTAAAGA
TGATGTAAGAAAGTTTTTTTTGCTTACATTTTAAAGTTTTGTTTTGCTTAAATTTAAA
AAGAAGATTAAGATTAATAAGTTTTTTTTTTTTTTTTTGCTTATATAAATTCCTTATAT
ACTTCTATTACTATCTATGTTTCATATCTCCAGGTACCTCCAATTAACACTGGCGCTAC
ATAATTTTCCCTTCTCTATCATGAAGGGCTAGGAGAGAAAATAAATTTGATAGTAATTA
AATTTCAAGAGACATTATTAGTGAACCTTTGATCGTCATCAAGAGACATTTAACGAAAAAT
TCAATTTTCTTCTGCGACCCGAAAGTGCTAAGATATATTTAATGTAATTAATAATACC
ATATAATTTACTTATAAAGATTCTAAACAATTTAAAAATTTAATAATCCAAAGAAAGAA
AAATATGGCTCAAAATCTTAAATTTGTTTTATGCTTTGATA
>3_Medtr0115s0030
AATTAATAAAAAATAAAAGTATTAAGTTATTTTATGATTATAATTGATTTTTTTTTA
GAAAAAATTTGACTCATTATGACATTTAATGTTGTCAATGTATATTACATTTTTATTGG
TTGATATCATGAGAGGGTAAAATACCTCTAAATAAGATAGGGTAACTAGAAAAAAAAC
CCTCTTATGTTAAAATACACTTTCATTTTCAAGAACTATAGTTTATACTCCCTCCC
TTAATTAAGATTCTTGAATTAACCTCCTCCCTTAATAATTAATAATGAATTAACACT
TTAACCTATTTTACATAAAATAAATACTTGTATGATGTTGAATTAACATTTAAGAAATTT
TTTTTTTTTTTTTATGATTTAATGTCAATGATAAGTAAATTTAATAATTTTTGCTATTAA
CTTTAATTTAGAGTATAAAATCACTTTTATCAACTTTAGTAATTTTACATATTTT
AATTTTATTTGTTTATTTTATATTTTATAATTTAAAACTATATGTTAATGAATAAGT
AATAAAAAATAGTAAAAATATGCATTCGAACCTTTAATTTAATAATTAAGACTCACA
TACTATTTTCTCGAAGTTTGTAGATTATTTTTTTGCTAGATTATTAGATATAAAA
AAAAATTAAGGGGATAAAATGTAGATTTTAAAGATAAGAGGGATGGGAATTTAAACCAA
GCTCTTTAGGGGAGGGGAGTAAAATCTTTTGTAAATATGTTTTAAAAAAGAGGGAGGG
AGTGTATATTTAACATAAAAGGGGAGGAAAGTGAATTAAGCATCTTCAAGGGAGGG
GAGTGAATTTACTCTTATATATAGTTCTCTATTTAACATTAATTTAATTTTTATT
AATGGCCTTTGGCAACTCTAAAAATCTAAAAAATTTTATTTGATGTTAACAAGCATGA
CATTTTACTTATAAAATTAATAAAACGATTTTGTATTAT
>4_Medtr0693s0050
TACACTTGCAGAAAATCGCTATCACCTATTAAGCCTAAATTTCTTAAAAATGTTTGAAAGTT
TTCACTTTTTTTTTTCATTAAGTTTTCAATTTGAGTTTTATTGGAAAAGAATTGAGTTTCTTC
CTAAAAAATCAGAAACAAGAATTAGAAGAAAATGTTAATGATGGTAGTTTTTTTTATT
TGTTGATAAATGTTTTGATTTATATATATTTTGTGCGTTTTTAAAAACAAGTGACACTCT
TACCAGTTATCAGCAACCAAGTAAAATATAGGAAAGTTGTTTACACACAAGTGTGTGTGT
GTGTGGTGGTTGATTTGAATGTGTTAAGCTTGATAGCAGCACGTTATGATTTATTATTT
TTTTTTTAGCAATATAAGGTGACATTTGGCATTGCTTGAATTAAGAGATGTAGAGGAAAA
TATTTATACAAATTTTTTTGTTATAGGAAATGATCCATTAGTTTTTTTTGATAAAG
TTATAAG
>5_Lb2_Medtr1g011540
GATCCCGTACATGAATCTCCTTCCAAATGATAATTTGTGTGGAGAATGTCATGAATGCACAA
GCGAATATTCAGATTTTCAGACTTTGAGGAGACTCCTTCTGACTCACATTTTGGTTGGT
AATACATCAATTCCTCTGCATTTGTGTGGCGCTATACAAGAGACATTTGATGTTATTAGC
GCAGACAAGGTCTCAGGCGCCCTCCTTGTCTACTATTCTTCAAAGAGATAATGATTTAA
TTGAGCAAGATTTGGCTTTGGACCTTAAACATCATTCAACCTTATCTAACACAATCG
TGAGAAAGAAAATCAATCATTGCTCCGAAGGAGGCCTATAACACTTGCTCCAAGGGGAAAC
ACAAGGGCGGTTGAGTTGTACCATTCAACCTTCTTTTTCGTTACTTTTTATTTTTGCTTTA
TTTTGGTTTTTTTTAGGTTTTGGTTTTGGCCTCATTTTTGTATACATTTTCTTCTTTTTTT
TAATAATATATCTTATAAGTGAGAGAGAGAGGATGAGGGTTCTTTGGAGGTGTTACCTA
ATTTGGGATCTTCAAATTTTCCACTTATGCTCTCCAGCTCTTAGTTTCAAAAAATAAAA
CTATATAACTCCACAAAAATATAATTAATAAAAAATTTTATAGTAAATGAAACTCATTTTG
TTATTAATAATAAATAACTCACATTTAATAAAAAATTTGGGCACAACCTCAAGTGAATAATTC
ACCATGAGCAGGAGGAATAATTTTTATTAGATTAATTAATAATTAACATTGATTTAA
TCAAGTTAAACAATACTTTTCAATGATGATGTTTTTTAATAAATAATTTAATACTTC
AATGAAAACCTGTTAGATTAAGTTTTTAAATGATTTATTGCTCTTTAATAATGTCAACA
GCCATTTCCACAAGCCAATAGATTTCTTAAAAAATAAATAAATAAATAAATAAATAAATAA
CTTTTCACTCCAAGTTTTCTATATAAACAAGTATTGAAT
>6_APC11_Medtr1g026070
TGAGTTTTGATTTGATCAATATTTAAGAGAATTAAACTCAAAGACTAATTGCATACTTG
TCTTATAATTTAAAGGATTACCAACAACAATCCATTTGAGTTTTGATTTGACCAATA
TTTAAAGAGGATTGAACTGAAAAGACTACTTGTGTATTTGTTTTAATACTTAAAGGATCAC
ACCACAACGACTCATTTGAGTTTTGACTATGTCAATATTGACAGCTCAACTTAACTCTT
TATATTCATTTTTATTATAATATTTATTTTTCTTTAAGTTTTCATAAATCCATCCAAT
CAATGTAATCATTTCTAGACACCATTAAAAAGTAAATAAGAACAATTTTTCGAGTTGAA
ATTCAAATTTAATTTGTTTACATGATGAGAGTCAAATTTCTTCACTAAATCAACCTTA
CTTGATTAGAGAAAGTCTTTAATAATTTTAACTTGAAGTACAGTCTAAATAAATAAATA
AAGATATAAAAAAGTTTTATAAAAAAGCTTTTCAATTTTGAAGTAAATAAAGTTAAAGCA
TGATTAATAAATAAATAATGATGTTAGTTTTAAAAACAGAGTTGCTAAGGTGTTATAGAAT
GAGAGAAAACAAGCGGACAGGTGTAAGGCCTTGTCCCAATAAGAAAGCAGATTTACCAA
AACTCAAAGCGCACATATACATACACAATTAAGAAGAAAGGAAATAAATTTCTCAACAC
CCAAAACCATTTTACTTTACCCTAGAGAGAAAAAGAAATCAAGAGAGTAAAAATAACAC
TATGGTGAATATATGATAATAAGAAAGAGTGGTAAAAGGAAATGAGATGTTGAATATTG
GTATGAAAAATAAAGGGGGTGTCTATGTGAGTTAATTTAGCTGGTATGTACAATGCAT

AATATATAGTTAAAGGTATGAGATTCAAATCTAAAAAATAAAAAATAAAAGGGTGA
CAAATAATAATAATTGCTTTTAAAAAACAACCAAAATTA
>7_Medtr1g041915
TTTCTTCTAACCCATTATTTACTTTTGTAAAAGAACAAAAAGGATAACTATTTCCATA
ATTGGTTTTATGTTTGTCTTTCTTTGTTAAATAAAAAAGGTTAACTTTTCTACA
GACGGCCCACTGATCTGGCCTGGTCAATAGAACGACATCCGGTATTATGAGCTTGCTTT
GTGGTAGATGGTCCGAACAACAGGCGGTGGTACTTCCAAGCACTTTGACGCTGAAGTT
AGAGTTTGAGAAACGAAAGGTTAATGGTTAAATATAATGTACAATGTTATATAGTGAA
GGTGGTCTTTCCAAGTTTATATGGCTAAGAGTTGTTGGTTAATAGTTACAGATGGCGAA
CAAATCTCCTTGATGGAAGAGTGTATAATGTGATTCTTCAAAGTGAATTAGGCCA
TATTTTTGACCTGGGTTTTGAGAGTATGCTTTGAGCAGTCTGGAAGACTCAGTTA
CTACATATATCTATTTTAAAACAATATTAGTCATCTTTGTGATTTTATCCTTTACATA
AAAAAATTATAAATAATGGAAATTTAGTAAAAATAAATAAATGATTTCTTATGGATGG
TCAATTTTTATTTGATCTTTTACAAGAAAAATGATTGGTAGACCCTCATATTTCCAT
ACCCTCATACACCCCAATATTTTAGAGGGGAGAGATGGATGAAAGAGAAGAGACA
AAGTGTGGGATCTAGGACACGTCACATGTTTATGTGGAGTTTAAAGTGTGTATG
CCACTATGGGTGATCATGATCACCCTTTTCAAAGTATGATGACTTACAAAAATA
AAACATTATTTAATCTTAAAGAGACATTTAATAAATATATAAATTTAGGATGACTTTTAA
TCTCCATAAAGGCTAAAAATACTTAATTAAGTTATGGAGCATGTGTTTTATAAATTA
TTTAGTATAAAAAATTTCTTATACGAAAAGGGGTGAAT
>8_Lb5_Medtr1g049330
AAGAAAAAATAAATCCACAAATGGATCCTACCCTAAAAAGATAAAGCAAACGATGAATAC
CAAGAGGGTCTAAACTGGCGTATGAATCATCTGCCAGCAGACAGAAGCGATTCAAGATCCTG
CACTCCCTGCCAAACAACAAGCTATAATTTCCCTTTGAGCCAAACCTCTACAAA
TCCATTAAAAACAGGATGCCAGCGCACAAAGAAACCAACCGCAACATAGATAGATTC
AAGAACAACAGCCCTTTCAAACCAAAATTCAGAGCGATGAAATATCCCATCAATGTAAA
TTGTTTCGCTGATCTTGGCGCAACATCGATGATTTAACCGAATCTCAGATTGCGACA
AAATCAACCAATAACATCAATGCGATCAACAACCGTGAACCACTATAACAACATTTGA
AAATTCGACGGTGGTAAACAACCATCGTGAATAAGGAAACAGAGACCGATTACGAGAGG
ACAGACACACGGTGTGACCAAAAGCAGCACAACCTGTCGTAACCCCACTCCCTAGGTCGA
CGCAATCAACGTGTCGAAACGCAAAACCAAGATTAGACCATAGAACAGTACCGCAAAA
ACGCGCGGCAACAAGAAGCCACCAAAAGAACTCGATTGCAACCAAAAGCCATGGTCT
ACATCGTGGCGGCAAAATTTAGAGTGGCGCAAAAGGTTGCGGCTGTGGAGTTTGTGTA
GAGAGGGGAGCGGAAACGAGAAGAAAGAAAGGCGTCTATGACTATAGCTTTATTAGGAA
AAGGTTAAAAAATCAAATTTAGAGCGGTTAAAAAATTAAGTGCATAAAAATTTAAATTA
GATGTTTACTCTTTTTGTTTTAGAAATTTTCAATAGTTTAAATTAATTAATTAATTTGAT
TATGATTTGAAAAGATGATTGTCTCTTAATAATACCAATAGCCATCTCATAATTAAGG
CCAATAAATACTTAATTTGAATAACCACGAGAAAGCACT
>9_Medtr1g069825
TTTAATATGATGTTGAAAGTAAATGTCAATTTTTAAGTTGTTCAAATAACACCCTCTTC
TTCTCGTATTGCTCAACAAATACGACTCACTGTAGATGGAATTTCTAACACTCACACAT
TCAAGAAATCAATGATCTTTAATCAAAATCATACTCATGCTCCAAAATCAATATTTT
TAATTTATAAAATAAAAATGATTTTTAGATCAATTTGATTTGATTGGATGATCATCA
ATGCTCGAATGCAAAATTTCCATCATGTTAAAAGGATTAATCAAATTTCAAGTCTCA
CAAAAAATACAAGAGTAAATACCCTTTAAATACAAATACAACCTTGGTAAAATTTCTTTTCG
ACACCTTTATCTTCAAAAATACAATAATGAGTAAATAATTTACACAACCAATTTT
AAAATGTTTTTAAATAAATACAACGTAAGTACGAGAGACACGTATAAAATAGATGCATA
ATTATTTTGAAGATGATTTTGTACAACCAATTTCTAACAATTTTTGACAAATTTCT
TCTCTCATATTTACGATATATTTCTATTTTCTTTTACCTTTTTCTCTATTGATTTTTG
ACCAATCAAAAATAAGAAAAACAAAAGTTGCTATAAAAAATTTTAAAGAAAGATGGACAA
ATATCATGAAAATTTTAAAAGAGATGTACAACATATCGTGTCTTATTATTGTCCA
ACAACAAATAGTAAAGAGGAAAGTGGAAAAGTTCAAGTCAACCCCTCCATCAATCTCATC
ACATATCTCAATTAACATAAAAAATCTTCTGTTCAACCTTGAAGAGGTCATACCA
TATACCATCTATCTTCAATTTCTCTCTACAAAAAACAACACTAGTCTGTAATAT
CAATCAACCAATCAGAGTTGTTTCTTTTCTTTTCTTTCAAGGTAGTTTTTTTTTCT
AAAAATGAAAAGACATTAAAAAATATTATTATTATTTTTG
>10_PEPC_Medtr1g080020
ATTTAAAAATATCGATCAATTTTTATACACCAAGGACATATTTATAATTTTTTGA
AAAGGAACTTGCGATTTTTTTTTTAAAGGAACTAGCATTGCTTTTTTTGTTCTACAGA
TTTTTTACTAACTTATATTGCTTTATTTCTCTTTTTTTCTTAGAAAATTTGTTTATCTA
TACTATATATAAAGAAACAAACCAATTTTCAAGCACTTTTGTGCTGATTTTTCTTTTCCA
AAAGTGCCGTCATTTTTAAATACAATAAATAACACATGTAACAATAATAAAGAAATAA
TTTTAAATATTAATAAAGTGTAAACAAACAAATGTCTAATTTTTTTCTTTTATCATTT
AAAAAGTGAACAAATTAATGAGTGTATTTACTTACTTTTTTCAATATCTTAAATCTT
AATTACTTTTTAAACAACAACCTTTTTTTCTAATAAAAAATTTGTTGGTGTCAATAAA
AAAAATAAATGTAATTTATTTTTTTGTTATATCGTTAGTTTCATTGAAATAGATAAT
CATGATTAGTTAATTTGTTATAATTTGAAAGCAAAAAACATTTATTTTTACTTTTTAA
TCAAAATTAATAATTTATAAAAAATACCGTTGATTTTTTCAAACGTTAGCAGGATAAAA
AGAGCGAAAAACGGATACGTTAGTGGCCACGTTCCGCTTTTTCCGCTAGTTTGTATGATT
TAACTATTATTTTTTCAAAAAAATTTTTTCAATTAACAATCGATCAAAATATTAGG
AATTGGTTGTTGTTCACTTGTCCAAATTTCTTAACTTTTTTTCCGAGAGAACTCTCT
ATCTTTCTGTTTTTTTTTATCTTTTCAATTTAATAAATAAATAAATTTCAAAGATAAAC
CCTATTTTATTTAAAAAATAAATAAAGAACTAATAAAGCGGATGTAACGGTAGTTAGTT
TTTTTGATAAGCAAAATATAAACAGAATAAACCCCTCCCGT
>11_Lb8_Medtr1g090810
CCTTGAGTCCGACATCACGACTTTATGCTACACTGCAAGATGCTCCAAATGCTAACTGTT
AGAAGCTTGAGAAGCCAAACCAATTTTTTGAACCTATTACTATTAGTTGAATGAGAGTAA
AGAGTTGAGACATCCTAAATGTGTTTAAATCCTTAAATTTCTGCTGACTCTATTTAA
GATCAAGTCTATTAAGATGAGATTGAGTTGATTCAAAATTTAATTAATAAATAAATTTA
AAGTTAATCATTTGGTTATATCTAAAACCTAAATAGTAAATATCGTTTTCAAAACAAAAAG
TAAATATCAATATGTGTTAGTGCAAGGACTCAATATTTTAAAGTAGTGGTTGAGGT

TCGAGCCTCAACTCTTTTTATGTATTGAGAAAACCTTTATTTAAAGATGAGAATTAGAAC
TTTTGATCATACTTTTTACAATATCTTCCACAGAAAAAGAAAAACATCAATCTTAGATGA
GTACTTTGCTAAAATTACCAACTATTAACATAAAAATCAATATTAATTTTTATTTAT
AAATGCTTTACCACAAACAGATAGAATTTAACATATGAGAATAAGACATGTTTTGAGTT
GGATTGAGCTTTTGTAGCCTCTAAATAATTAAATAATGTGCTTTAGCGTACTTTTTTA
AGTTTTGATAGCTACCATTAGTTACATGAAAAACTGAAAAAGAACATATTCAGTTTTAC
AACCACAGTCTAACGCAAGTGATTAAATGTGCGGTGCTGTTGTAATCTTAGAGTATTGT
GTTTTGATTCTTGATTAATATTTTAAAGTTTTAAATGTTTTGAAATTTAATGAGTTAAT
CTTTTAAATAAATTATTAAGTATATATTTCTCTTAATAAAGGTTGCCTCCTCTCAAAG
GCCAAGAAATACTTCAAATAGCAATACAATAAAACCAACATTAGCTCTTCTGTGTCTCA
AAGCCTTTTTATGAACAAGTGTTAGATGTTGCGTAAAT
>12_Chup_Medtr1g093850
TGTGACACAAAATAAGATAAAAAATTTTTGATTATTTTTGGTCAAGAAACCATCAATTC
TTTTAATCATTAAAAAAATTTAAATATATAAGAGAAATTAGAAAAATTCATAAAATATA
AGAGAGCTGTAGAATCAAGTAAATTTTTTTGTAAGCATGCAAGGTAAAGCCTCATCACA
TTTACTCTTTCTGTTTTCTTTCTAAATCTATATTTTATATAAATTGAAAGTGGTAAAGAAG
CATATAATAAAAAATATCAAAACATTATATTCTTTGGGAGATTGTAACAATAACAACA
ACGACAAGATGGGTTAATTTTTTATTTAAAAAAAGTTTGGTTGATTTTTAAACCTAAA
AAAAATAAATAACCTCAATATTATTAGGAGGACGAAAAGCAAAGGCATCAAAATAAAATG
ATGGAGAATAAAAAATAAATGATTAAGCATATTTCTGGTCATTTACAATTTCCGTGCGAT
CCAATTCACCTCCGACAAAAAATAGTCCATCTGTTACAATAAATCAAAAACCTAAATTTA
AACCGTTATAAAAAATGAGAAAAATTTTTTAAGTATTTTTATATAGTCGCAGATTAAAT
GTGAAGGCCAACAAACAATAAACAACAGGAAACAAACCTGTCTTTGTTCTTTTCTTA
ATAAAAGAACATGCTTTGTTTTATTCTAGTTTTACTATAGAAGTTATTTTTCAAATTT
CAATCAACGTTGTTCTTTGTTGTTGTTGTTGTTGTTGTTGTTGTTGTTGTTGTTGTTGTT
GTGAAGGCCAACAAACAATAAACAACAGGAAACAAACCTGTCTTTGTTCTTTTCTTA
ATAAAAGAACATGCTTTGTTTTATTCTAGTTTTACTATAGAAGTTATTTTTCAAATTT
CAATCAACGTTGTTCTTTGTTGTTGTTGTTGTTGTTGTTGTTGTTGTTGTTGTTGTTGTT
CCAGATCTTCTTCAAACATTTAATATTTAGTCCAAACCTATTTGTGATTTTTTGTGAT
TAATGTTATGTGCTCTTTGGTATCAAATTTGTTGTTGTTGTTGTTGTTGTTGTTGTTGTT
TTTCTCACTGAAAGGTTGTTGAAAGTTGAAATTTAGTAGTATTTTCTATGAATTTCTGCAT
GTAATGAAATTTAAAAATCTGGATTTTTCCCTTAAACAAT
>13_Medtr2g041100
AAGCAAATGCAACCCAAGAAGAAGAACTCAAGCTGAACCAATTTGTTGGGAGAAAGAGGA
AAAAACAAGTATAATTTGAAAGATTTGCGATGAAAAGGAAATTAAGGTTGTTGTTA
GAGCTGTTTTGTAACACTGCAAAGCACAATATACTACTGGGACGGTAGGATCCAGCACA
GTCAAATGACCACTTTGTGAGTCACTGGTGCATCAGATGATCAAAAATCTTGCACCAC
TTCAGATCAATGCACAAGACTGGACAACAACTCTTGCAGTACTAGGAATAACCTTTGT
TCCACCTCGAATATCATCAAAGCACCTACATGTTCCACTGCCTGAAAACATAACCAATTC
CCAAATAGTTGTCTAGTTGTTCTATATATAAGGACACGATTTGAACAGATAGGCGCCA
CCACTTATCTTTGTTAGTTACACAATAAATGTAATTTGAGTCACTCTAGTTATAAAGGAC
TCACTTAAACCAGATAGGCACTTGCCTATCGCGGTTGTTGTTGTTGTTGTTGTTGTTGTTGTT
TCACCTTTGACTAATCTTCTAAATTTAAGGTTGAGAAGATAAAAAACAATAAGAAGCCT
TACACTAGAACCTACTATAAATAGGGGACCTCTCCACAGGTACGATAACATCACATT
TTTTACCTTACTTTTTAAACCTTTTCTACTTGTAGTACCAATCTTACTTACGCGTTA
GGTACGCCCCATATTTTATATTTATGCTTATACAAAATAGCTATAGCTATATTTTGTGAT
TAAATAAATTCGACTCTTTAACTACTAGTTAGTTGTTGTTGTTGTTGTTGTTGTTGTTGTT
TTTTGATAAATGTGTTCAAAATTTAACCTTTGATTAGCTCAATAGATATTGGTAACCTATTA
ACCTCAACAGGACTAATTTAATATATTTATATTTTTTATTGACATAATATATTTATC
TAATCAAGTTCTTTCTATTCTTATTTTCTATATATTTA
>14_Medtr2g048203
AAAAAAATAAGTAAAGAGTAACCTTGATACCTATTATATTGTTGATCTTCATTTATC
TTGTGTTTTTTTTTATATTTTCACTTTTTCTGCAAAAATAAAGTAGAAGATGAGTTAGAGA
GGATTGAGTTAAAAAATAATGAGTTTTAGAAAAATTAACAGTTGAAGATGAGAAGGAA
AGATGAGAGAAGTTAAGAGAAAAAAATGAGAAAAATAAGGAAAGATGGAATAAAAAATGA
ATGAAAGAACTTTGAAATTTGAAATTTGAAATTTGAAATTTGAAATTTGAAATTTGAAATTTGAA
AGGTAGCAATAATGGCATGGTAGAAACGTAATAAGGTAAGTACTTACTATCATATATC
GTAAGTAGATAGATAGATGGGTTAACAAGAGAGTAAGTTCTTGGGGAGATGATGCACG
CCAAACTACTAAAACTCCCGCTCCTCAAGTTGGTGGCTTTTCTACTGAGAGGACGATCA
TGACACAAATGAGTGTACCAGTTGAAGAATAAGATGGATGACCTGATCCAAAATGGACA
CCTAAAAAGATTCTGAAAGATGATCATTGAGCTTGGCTTGTACTCTGATTGCCAA
CAAGGTCACTCCTTCTGTGTTCAATGTCAAGTCGATGTTCAACAATAAGACACTAG
TCAGGGGACCCACAGACATATTTCTACGTGTAAGTCGATGTCCTTGTCTTTGATTGGT
AAGTTTTATATGACCTTTTTACTAAGTGTGTTGAAGGACAAAACAATAACTGATTT
AGTAGTTGAGAGGAATTTAATAATGAGTCTACCTGTAGAGACAACCTTTTCTAACTTCATA
AGGGCCAAAAGAATTTAATAATGTAAGACATTTATATATTAATAAATAGATAAAAAATCA
AATTTATATGATACATGCATAGGGGGAGTATGGAAGATATTGTCAAGTTTGTATTATG
TATAATATCTTTCTTCCATATTTATTGCAACAAAC
>15_Medtr2g085065
ATTTTTTTTTTTTTTTTTTTTTTTTTGTAATGACTCAGTTATTTAGGGATGGATAGAATATA
AGGTGTTAAATGAGTAGTAAGTGTTCATTAGGTAACCTCTACGCTCAAAAATCAAAAT
TCATCTAAGAGACATGAACAATTTGAAAAATGTTAGTGTATCGATATCAATAATAATTT
CTCCTCAATTTTTTTTTTTTTTTTTTTTTAAATAACTTTGCTACAATGCATTTTTTGTTTCA
AAAGTTTGCACTTATGTACAGAGGAAAATGTTGTTGTTGTTGTTGTTGTTGTTGTTGTTGTTGTT
AAATATATGGGTTACTTAACTTATCTATGGGCATTTTGTGTTAGTGAATTCATGGTTCC
TTAACTTATCTCTTTTACATTTGTTGTTGTTGTTGTTGTTGTTGTTGTTGTTGTTGTTGTTGTT
TTGTT
TTTTATTTCAATGTCACAAAATAATTTGATAAATAATTTTTTTTTTTTTTTTTGTCATTTGATG
TTTTGAAACACATAATTTTATACACCTCTGATTTTTAACACTCATTCAACACCTAATTT
TATTTCTCTGTTTTTTTTCTATATATTTAATTTTCAATTTTCAATCTCTCTATATCTCT
CTCAACTTAAGATGATACCTTTGTTGTTGTTGTTGTTGTTGTTGTTGTTGTTGTTGTTGTTGTT
CTAAATACATGATGATCTGCTTTGATTTATAAATAATATACATAAATTTATTTAATAAAT
TTAAACAATAAATTTTTGTTTATAATAGTTCTCAAGTCGAAGGTATAGAAGTGGTACG
AGTGTGCGAAATCATTTTCAAATATATTTCTATTACCTTGAAGACAATGTTGATATCAT

CATCATTACCATATATAATAATTTACTTATAAATTAATTGTAATTATGATCATGAAAAAGC
AATTTAAAAATGGAAATGAAGAAATACCCATTTTCAAAAT
>16_Medtr2g099790
ATAATATGAATATGTGAAAGAAAGTTGTCACAAAAATTGTCGAAAAATGATTGTACAAAT
ATAATTTCTCTTAAAAAAAATGTATACAACAATTTAGTCATTAACACTACACACTCTATA
ATTTTATTCATAAACTATAAAAAATATAAGTATTTCCCTAAACCAACCTCACATTCAAA
CATCTAACCTAATAATAATGTTTACAAAAATTGAAAAAATTTGGAGCAGTTATATTA
ATTTTTATTAATAAATACTAAATTAATAGGCCACCTCTATTAATTTATTTTTCAGCC
ATATTTCTCGATCATTACTTTACATCAAATCAAACAATGAACCCAAATGTTAATAAACT
TTAATCAAGACAAATCGTTTTAGGATAACTTGAGTTCAAATTTACAAAAATAATTTTTA
TTAGATTTTTTTTAAACAAAAATTTCTATTAGATTTTACTTACCTCCCATCCGAATTAT
ATTACTATCATAGTTCCTCTCCTAGAAAGAGATGGGTTAAAAACAAAAATAAAAGCCAA
TGACAATAAATGAGATGCTAATCCTTTATTCCTCTAATTAATCGGTGACATCAATTA
ATTACCAATGATTAGTGAATCGGTGCATAGAAAGTTTATCACACAAAAATTTACTGTACT
AATATTTACAGCATGCAGGGGGTGTGACCTGTTGATGTCTGTGGCTATTTCTGAGAAG
CAAAGCCATTGATACAATCACAATATCCAGCAAGCAGGGGGTCAACAATTTTATGAT
GTTACTTGTGGCCAGTTCTAATAGCAAGGCAATTCAGGTCACTTATCATTCTATTA
CTTACATTTTTATTTGTACAAATTCCTAGTGAAATGTGAGCTTAATAGTTAAACAAAAAT
TGGAACCAATCAATTAAAAAAAAACAGCTTTGATAATGCCATTTGCCAAACACAAACTTT
ATAGTATTATAAATATATAACACCTGAGAAGTATTGCGT
>17_PFK_Medtr2g100710
TTAAGAAAGCCTATTGGGAAAAAGATAATAAAAGGCAAAAAAGAAAAACGCTAGACAA
TTTATATACGTCATACCTATGGCATTATTTATTTTGGTGAGCTCACATGACTTTATCTA
TCAGCATTGAGCAGCAACTACTCGATCAATCAATTTACGTTTGTACTTTCCAATCATA
TATAAAGTCAGTTTGTACAAAACTATTTGTCTTTGTTAGTAAAAATCATTTTTAAACA
GCAGATCTAATTTTTTATTTTTTTTTATTTAAGTTTTTATAGATAAGTTGGCTCTAT
AAGCTATTGATTGTTTGGTGGCTTTTGAACCTCAAGTTAAGGTAAGGTTCAAAAGTTGA
TGATGTTAATTTGTTTACAAAAAATAATTTCTGAAAAAGGTCATTTATATTCTTATT
TTAAAAAAGTTCTAATAATTTACTTTAGACCAAGAACATCAGGTGATTATTAAGTTAAAT
GTTTTAACAAGTTTTTTTTATGTAATATATTAATCCTTTTTAAGTTATGAAATGTTTGA
CCATTTCCCTCTACTAGTTAAAAATAATTTGTGACAGTTAATGTTAAGTTGGTAGGTT
TAAATTTGCCGCTCTTAAAAATTTAGGTTTATAGATGTAATTTAATCTTTGGGTTGAACA
AAATGATATTACTATTTTATAAATGCGTTTTGATAAAAAATTTATATGTAATAAATTAAGTT
TAAATTCGAAAACAAGAAAGAAACGTTGTTGACGCAAAATATCATATTTGATGTCATA
ACATCTTTCAATCTATCACCTAAATGAAAAAAGTCATGTAATGATTTTTAACGAAGA
TGGATGAAAAATGATAACTTTGTTAACATTTTGAATAAAAATAATTTTATATTGCAATA
AAAACCTAAAAATGAAGGTATTTGTTTTAATTTATATTGTCATAAAAAAGTACTAATTA
ATAATTTAATTTATGATTGAGACAACATTTAGCTAGAGAA
>18_Medtr2g450630
ACCATCATTAATTTATATTTTTTAAAAAGTTTGTGTCTTTATCTACTCAAATAGGACA
AATTGAGAGGGTCTAAAATGGAGGGATCCTAATTTGTGAAAAATACCCATTGGATCGGC
TTGCAGAGTAACTTCTCTATATAGTTTAGAAAAATTTGGATTGTACTACATGCCTTTTTCA
CAATAAAAAATATACATAAAAACCAATCATAAATTTCCCTTTATGATTGTAAGTGATTACTT
AAGTGTATGAAGGGCTTTTCAAAAAAAGGTTTATGAAGGGACAAACATAGTATATT
TATTTACCTAAGAGTCATTTAATATTAATTTCAAGTTCAAGAAAACTTCTTTACTATTCC
ATACATGCTAAAAACTATTTCTTAAAGTAATAAAATCATGACATTTATAAATTTAAAAATA
TAGAAATCAACTTTATTTGATACATGAAAAATGGGAGAAATATGGCTGATATTGCAAGT
TTATTTATGTTATTTATCTTTCTTCCATATTTTTCTTTGCAACGAACCTTTGAAGGTA
TGCTTTTTTTATCTTTGACAAAAATFACATTTTTAGTCTCTTAACTTAAATTTAGATAAC
AGTTTTGGTCTTTATTTTTTTTTTCAATTTCAATTTTGTCTTTTATGATCCATTTACATATG
AATTTTTAAGCTTAAATTCATGATTTTATTTCTTATAGTCTTTGAGTCTTCAAACTA
TTTATCTCTGCTATGTTTGCATAAAGAAATATTAGATTTGAAGCTTGAAGAAATGTAATGAA
AATGGACAAAAAGTACCAAAATTTAAAAATGAAAAAAGATAAAGAACAAAACTGTTACCTGAAA
TTAAGTTAAAGGACTAAAACTGCAATTTTGCCTTATCCTTTTTATGTTTTCTCTTATTC
ATTTTTACGCAGTTTTATCCATTTTATACAATCTTTAATTAATTTTGTATTATAGC
GGTCTTATATGCTTTGAAGATTTTGAATGCCCCAAAAAGT
>19_Medtr3g006650
CCAGGAGGAAAACTTGACGTTTTGTGTTAAATTTCCAGTTGGCATATTCATTGGCATCA
AAAAATAAACTAAAAGTGGAAAAATGGATAGAAAGCGAACAAATTTAAAGTATTTGTTGTTA
TTTTATTTGGATCATTTTGGCTGAAAAATTTGTATAGTTTCTTAAAAAATAAATTTGATA
GTTGTCGCTCATTGGTTCACGCCGAGAACTAATTAATATATTAATATATATATATATAT
AT
TTTTGTTACTTAAAAAATAAATAGAAATTTGAAATCTATTCTATATAAAGAAAAACAACCTCA
TTTTAGCTCTTTTTCGACTGGTTTTTTTTTTTTCTTAAAAAATGCCCTCAATTTTTAATA
GAAAGAACACATGTAATAAATAGATAAAGAATAAATTTAAATATTAATAAATGTAACAAAC
ATAATATATATATATATATATATATATATGCTATTTTTGTTTTCTTTATTTTAAAAAAA
TGTAAGAAAATAGACGAGTATTTTATGCTTACTTTTTTCAATTTCCCAATTATACCTTTA
AATAACTTTTTATATAAAGATTTGTTGTTGTTGTTGTTGTTGTTGTTGTTGTTGTTGTTG
ATTTTTTTTTGTTATTTTTTGTGTCATTGAACTAGATAAATCATGATTAGTTTGGTTG
TTATAGCTTGAACAACAACAACATTTATATTTTTAGTTTTTAACTTAAATCAAAATTTTCA
AAAAATAAAAAATCGTTCAAATTTTTCGAACGTTAGCGCAATAAAAAGAGCGGAAAGAT
GAGCACGTTAATCCCGTCTTTTCGCTAGTAAATATAAATTAAGAAAAACTTTTTGTG
AACCATTTTTTATGATATACTGAAAGGACAAACACAACCTTTGATGACTTAATGGATAT
TTTTCAATATTTAATGTTAAGAAGATGATGAGCTTTAT
>20_Medtr3g030420
ATTGGCTACAATTTGCTACTAATAGCTACTAAATGAGTAACAATTTTTAAGTGTGCA
AGTTTTACTCTCAAATGTTACTGAAATCATTTAGTAACCGGGCTTTACATAACATTTGT
CAAATGTTACAAGTCTAAATAGTAACAATTTGTTTTGATTTAATTAACAATTTGAGTG
TTACTAAATCTTATATATGATAGTGTGACCAAAAGACATTTGGCCAAATTTATGTTGATCA
AATATCTTAAAAATCGAGTAATTTTCCAAACAATTTAAAGAATTTGAATCGACATGACCTA
GCCGCTTTTTAATATATCTTAAAGTAAATAAAATCAATCTAGTTGTTAAGTACAACGTC

CTTTGTGTTTACCTGATTTTTGGTAAACAACCGTTGTTTTAAAATTAATTGTTTGCAAG
ATCAGCCAATAGTAGTAGTTAAGTTTTTTGACAAAGGTAGTAGTTAAGTTCAAATCATG
TAATCCCTCTGAAGATGAATTTTATAAAGTTACTCCTGTGCGACACTATAGTACATTTG
TAAAAAATTGCCATCGATGCGGTGATTGAATACTCACACTGGTTATTGGTCTTCACAT
TGAAGGATATGGTGTTCAGACCCAAGAATGAAAGCAACAACAAATTTGTCTTTGTTT
CACCAATTAGAAAAATAGAGAGAATATAAACGAGAGAGATCCTAACTCCAATTTAAAC
CTTAGCGTGACTATTATTTTGTGAGTTAATTGCTTCTCATCCAAATATCTTAATTTAA
CACAAGACATAAAATGTACCAATTGAAGGTGACGCTATGAGTTTGTCTTTAAATAAAC
GAGATAAATTGCGACATCTTAATATACCTAAGAGACACTTATAATAATGGTGGTTATATG
AATTGTCTTTGCAATTTCTAGAAGGGCTAAAAGAAATTTAATTTAAATTTAAAAAGCATG
AGGTGTTTTACATATAAAATGATCAAAATTTTGTGTTT
>21_Medtr3g031320
AATTTTAAATAGGGCTTTTAGCCCGGCCCTTAAAGCCCGGTACCCGTTAGGGCTAGCC
GAATGGGCCGCGGTAGCCGTTAGCCGCATAACAAAAAAATTTCTATAAATTTATATA
TATTTTTCAAATAATTTACTTACTTACTTCAAAAGTAAAAACAAAAGTGAATAAT
CAATGAATTAACACAATATAAATGTAATATAAAATTTATTTTATTTCTTTTCTTTT
TAGTTTTAAAGATCGAATATAAATATCTATAACCATAACATATCTAATTTATTTAAA
TTATTTTCTCGTCTTTTACTTTACGACGTTGTACGAAAAATGATTACAATTTACTTTT
GTGCTAGACATTTTAAACATATAAATAATTTTATAAAAAAATTTATAGCAGTGT
TTATAGTATTTTTTAAATAAAAATATAAATTTTAAATAGGGCCGCGCCATTTA
GAACGGGCGCCCATTTTACAGCTCTGCTGGGATGCCATTTCTCCATGCAAGTCC
TTTTAATCTAATTTTTTCAATAAAAAAATCTCCATGAGTTTTCTTTCTATCACGAAG
GTTATAAAATTTGAAATTTTAAATTTTTTTTTTAAATTTCTTTGATTGGTAAAGTTT
TTAAGTGGCCTAATTTACTAAGTGTGCTAAAGGACAAATAGAAAATACAATTTTGT
CAGTGACCAATACTTAGTTGACATGAACAGTACATTTTATATGCAAGGGTGGGGTTC
GAATCCCGAACGCCCTACGTACTTTATTTTAAAAAGTGAATTTCTAACTACTAGACTA
CTTGACAAAAAACAATAATTTACTTAAAAGATTTACTGACCGTGGTAGTTTTAAAA
TAGTTTTTCAAACTCAAAAGCACTTTAAGCTATTTAATTGATTTTTTTTTTTTATA
TTAAAGCTATTTAAATGGCGTAAGGAGAGTGTAGTTTCA
>22_Medtr3g079850
CCCGAAAGAGACCTATATAAATATTGACAATGAAGCTCTCCACTGCATAATTTTTTAA
TTACTCCTAATTTCTATATAAAAAATAAATAAAAAATCCTCATATTTCTTTAACTGA
TGAGAGAATTTTTTAAATAAATCTATGATAAATATATCTCATTTTTAAATTTGTATCT
GTTCTGTCCCTCATGACAATTTTTTTAATTTATTTCTTTTACATTTACGCCAATCAT
CACATTTAAAGTTTTATGTATATGAATCTTTTTAAGATGTTTGAAGTTTTTGCCTCA
AACAATAAAAAATGTTTGAAGGCCATGTACGCTATCAGTTTTTATTACTATTTATTTGG
CACAATCTCAATCAAAAATTTTGAACATACAAATAAATAAATAAATAGAAAAATAAA
TTAATTGATGTGATTATACGTTCTTTTTATTTTATTTTTTGTATGTGGACGCTCAA
ACATTTTTTATCTGGGTTGTGCCAATTAATAAATTTGTGTTAGTTTAACTTTTTTA
TTTACAATAATTTAGTATTTTACCTTTTCAAAAATTTGTCTCTGTAATTAACATATATTT
TTCATATTCGCAATAGAGATGGAACCTACAATAAATGATTAAAGAGACCTAAGGTTATG
TCACTTGTGTTACACCATATTTGGCTAAATTAATTTATGCTTTAGTTGCAACCGATCAATGTT
CAAAGAAAATCAGAAATTAATAAATTTATATTTTAGTTGAAGTACATGTCACAATCACT
GCAATGATACCAACCTTATAAAAAATAAATAAATAAATTTGGACAGATTTCTGATTAAAC
AAACATGAATGGCCAGTGGTAAACACATTAGCAGAAAATTTTAAAGTAAAGATAAAGT
GCCATTTAGTACCAAAATGGCTAATATAAATTTGCTTAAATTTCAAGAGTTAATCAAAA
CTCAATATTAACCTTCAATTAACCAAGCAATTTTTTTT
>23_Medtr3g089005
TGAACCAAAAGTTACAAGTGTCTAAAAAAGAAAAAAGAAAAAAGTTATGTTTTGTTT
TTAAGGAAAAAGAAAAATTTGAGGATATTTAAACTCAATCCATGATAAATAGGCTTA
AGTGAGGCCAATCATGTTGAAAAAATAAATAAAGCAAAATTTAATTTAGAAATAGTTG
TTGGAGTTGAATCCATGACATCCATAATGCAAGCGTGCTACTCCACCACCGGTGAGCTT
ATCATTTCTATATATTTAGCGGTTTTTAAATATATATTGGCTTTTACATGATTTATACA
TTAAAAAATAATTTTGGGCTCAAAATTTAGGAGGCCAATCAGTAGAGCTGTTTGC
CCCCAAGGACCGACCTATTAGTTACGCTATGTACCCTAGAGAATTTGCTCCAGAGGAT
GCACCTCAGAAGAACCTGGAGGATCATCAAAAGGAAACCTAGAGGATCGCCCTATAGG
ATGTGTTGGTTCAATAGTCTAGTCTACAGTGTATGATCTATATACTGTAGATTATCACA
AGTTTGTAGAGTTAGACAATTAACACAGTACTGACTGGTTAGAAGTTAGTTTATA
AGATTGAGTTAATTAGAGATTAACCTAATCATAGAGTTAACTTGGTAGTCAAGTAACCAT
ACCCAAGTCTATATAAAGGGGTTATTTGACTGTGATTTTCAATCAAGTGTTTTCAAACTT
CTCCATTTGGATACTTTACATAGTTTTCATTCACTCATTCTTTCTTAAATTTGTTTATCAT
CTCACACTTAGTGTTTAGCTTTTCAACCAACAGTAACAACATCAAACTAATTTAATTAAG
AAATATTTAAGTAATAATCGACCTTAAATTTGACGAAAAGCCACTACTGTCCCTGCT
TGTATTTATGTTCTCAATATTTCCATCTACATTTATATAAATAAATAAATAAATAAATA
ATAGCTCAACAGATTGATCAACCAAAATTTCTATTAAAAA
>24_Medtr3g089125
GCTCAACACAGCCAGTGCCCGGTATCCATTAATCATAAATCATGTATGTAACCTCAAAATC
GTATATATACTATAAATTTACCACAATATTTGTGTAGCATTGTAGAAGTGTGAAAGAGAA
AGAAAATGTGAATGAGGTATTCTCCCTCAAATTTTTAAACAAATGCATAAAACAAATATA
GAATTTGTCTTTACCTAGCTTTACATTAATATCTGCTGCAAAATCCCAAAATACACAAT
GTAATTTGAATCCTCGGAGTTATCCAGCAAAGAATTCGTGGAATTTCAATGATAAGCCACGG
AGAAACCTAGGAAAAAAGTCCAATTTGATATATTTGAAGGACATTTCAATGTAATG
TAAAATTTGTAATGTAATTAACCCAAAGGTAACATTTATGAACATAGAACCCAAACAT
AGATACCGGATACGACACGGACAAACACAACAACATCGATAAATAATTTAAGAACTGACA
TGATTTCAATTTGATAAATATACCGGATTGTGTTAATCACATACAATATGTATCCGAT
ACCGAAACACGCTCAATCTGATATGTGTTTCACTCGGTAATAATAGAAATATAACATTA
TGGAGGCCAATTTTTTAAAAAATAATCGGTTAAATTTAAGTTTTACTTCAATTTGGCC
CTTCAGCCTATTTTGAATAATTTAATAAATAAACAAGACTTGGTTTAAATGAAAAATA
TCAATAGAAGTGTACCTTAATGGTAAAACTGACAGAGTAGCACACATGTTATGTTAATC
AACATTTTTTCTGTAGCACATCCCGTGAGTTACGTACGTGATGATGACAATTTGACAA
TAGGATGAGCATCTGAATGAATCCATTTGGTGGAAAACTAAGAAAGGAAACATCTCTC

AGCATCAAATTCACGGATAAGATCATATTCATATAACAGTATCATTATTATTATGATCA
 TATGTGTTTAACTTACACTTGTATTAAATGATTCCCTTT
 >25_Medtr3g436500
 TTTTGTGAAGCCTATGTGCCAAGACTTATTTATGATGTTGAACTAAATCCGCTACAATG
 TTTTGAATTTGAATTTATGTTTGAAGGATAATTAGTTAATTTATCTCATTATGATTTTTAG
 AAGTGTAGCATTCCGTTTATATGTTGATTACTCTGATAATATGTTTGAATTTTTAAGTT
 GGGAAAACGGGGTGTACAACAGAGACGTATTTTTCAAGTCAAAATTTGTTCCAAATTTTA
 AGCGTACTTTTTACTATAAAATATAGAACCTTGATCAGAGTAAACTTTGAGATAGAGGGAG
 CTGAAACAAGAGTTTGAAGACAAACAACAAAACTAGGGTTTGTATAGAGTTTGTCTCT
 TTGGCAACAACACTAGGGTTTGGGGTTGATTACCTTCGAAACACTATTAGGATTGA
 GTCTCTTGGTTACGGGAAGAGATTGGGGCTTTGGGTAGAATTAGGCGGGAGACTTATTCT
 TGTAACCTCTTTGTAACTTACTCATATAGTGAAACAGAGGGCTGTCTCTCCCCCA
 AACTAGATCAATTTGGACCGAACTGGGTCAACAATTCCTTTGTCTCTCTCTCTCTCT
 CTCTCGTTGTTTTCTACTTTTGGCTTGTTTATAATTGTTCCATACACTTTGTTTTGGT
 TGCTTGACTATTCCCTGCTCCACACATCAAAATTTGTTATTGGTGAATTTTTCATCGAGT
 TCAACAACAGCTTGCACATGAGAATGCATTTCTGCCATATTGAAGTTAGGCTTTGATCA
 AATATGTTTATAAATAATGAAATCTTATGATTGATTTTTATTGTATGACCTTCTTTC
 TATGTGTGCTGAAGGGACAACCTATTGAAGTACTTAAGAGGCATTATATAGATAAATAT
 TTTAAGGAAGCCTTTTTTATAAATTCGTAGTTTCTAAAACTCTATAAGCGTTATAAA
 GAAATATAATCTATTTCATTCATGCAACTAAAGTAACT
 >26_Medtr4g059900
 CTCAACCTAGAGGACTTAATAATCACAATCCAAAGATTTACAAAGAGTGATTTTTAAGAGA
 CGATACTATATACGTGATCTCATTGGTTTTCTTGGACTGTTTATAAGACAAGGTATAC
 AATGTAACCAATTTGATAGATAAGATGCAGTATATTGTATGTATTACAGATTGTTACCT
 TCTCTAGTCAAAATTTGGCTTTCATATAGAGGTGAAGCGAGAATTAATGCTGAAGAAATC
 TTTGTGTTTGAATGTCGTGCTGAATATTGAGATAATCTTGATTAAACGTTAGTCGATAAAT
 CAACCATTCATTTTCAATTAATGATGCTCTTAATGAATTTACTCAATTGCAAAAGACATG
 ACAAAAGTTTTCTTCTTAGCATAGAGTCTTGCATGCATCAACGATGTACTTAAAGTCA
 GGCATTTAGTACAGAGGATCTTGTCCATAGGCTTGAACCAACAAGCATTGACTTCCACA
 AAGCTTGGCCTTGTCTTGGTACAAGTCTTGTCTTATCCATGACACAAGATTCACTT
 CAAGGTCTGAGCGGTGACTTGATCCATAGGCAGAACTTCACTTACTTAAAATTTCTTGA
 ACACCTTAAACATATATAGATTGCTTTATTGTTCTCGTATGTTTGAAGCGCTTCTAT
 TCTTTAACCAATATTGGTTTTAACCAATATGGCTTAAAAATCACTTCAATTTACTTTTTAAA
 TTATAAATAAATAAATGTCACATCTTCTATGTTTATTATACAACACTAGTTGTTTTCTT
 AATTTATTATGGTTTATCTCTTATGAAATTTTCTTCTATCTATTACGAAAGGCCAAAAT
 GTGTTGTGTGTTATGCTCTTAAATTTAGCGAGAAAAAATAAATAAATTAACCTTTAATAAAA
 TGGCTTCTGAAACTCCTAAAGGATAAAAACTTCAATAATTGAAGTTAACAAAGCATAAAT
 TTCTTACTTATAAAGTGATCAACAATTTCTATATATTAC
 >27_NiR_Medtr4g086020
 TTAGAACCCTTTGGGCTGGTGGTATGCTTGTGATCTAGAAGTGTGCTTCTTCTTAAAGG
 TCTCGAGCTCAATTTCCGATGTCAATTTGAATGGGTTAATTTAGCTTCAACTTTTTT
 TCTTTCTTGTCTTCAAGTGTGCAAGTTTCCCTTTTCAACTACTTCACTTCACTTTGATTCA
 GATGTGGTACTAGAGATAAAGCATAAATTTGACTCTTGGTAACCCATAAAGATTATTTTA
 ACCGTGTGCTGGACCAATCCACTTGGGGCATGACCTGTGCTATGTGTGGTTTGGTTTC
 CATTCTGATTTATGCGGGCAGCTTGAATTTTAAAAAATCCAAGAGAGGCAAACATTGAAC
 AATCCCAATATTTAATAACTTATGCATGATTTTTTAACTAACGATGATATGTTTGTGA
 CTGAGATTGAGTCATACATCTCACTAAGAAATGGTTCAAGTACCAAAACATATAGCCAA
 GTTGTAACATGACGTTCCAGGATTGGTCACTTTGATGGTCAATTTTCACTTGGCTTCTT
 ATTCTTTTTTAAATCTAATTTCTTTTTGAGTAACTATTTTCACTGCTTCTTTTTCTGATT
 TTCTTTGGTATTACATGTCTTTTTGCTTCACTAATAAATGATAAATGTTATTT
 TGACTCACAAATTCATATCAAAATTTCAACGTCGTTTCAATTGATTGGATGATTAAACAAA
 TATAACAACTATCCAACCTAACTAACTAAACCACTAACTGAATACATTAACTATAACTGTA
 AATGTTGTTAAACCTATTTTTCAGATGTATATATATCATCCGTTGAATGTAATTAATCAT
 ATATTTAACTAAATTTATCCTAAAACTCGGTTGAGACTTGGGCAGAAAATGGACGAAA
 ATGTAATGAACTTTAATTTGACTTTGACACCACACTACATGTGCTTTTACATATAGT
 TTATATGACAAGTAATGACAATCATGCTCTATTATAAGGT
 >28_Medtr4g088350
 AATTCAGTCCAAGACCGACTAAGTGGTGACCAATCTTATTGTCCACTAGTAGAAATCC
 GCTAAACAGAGCTCCAATCTCATGGTCAACTAGCGGGAGGCGGACTAATTCAGGGATT
 GACTTCATCATCTACCAACAGGAGACTCATTTAAAGTCAGAAACAAAATTTTGTAAATATC
 AGTCACAAAAATCTCTCCATACCATCCTACTCTCACCATCTCTCCATCCACTCCTT
 CAGAAAATCTTCAATTAACGCAATCAAGCCATCAACCACACCTAACTCACGTGTTTGTGA
 AGCAGCTAATTTATACCAACACACAAGATTAATAAAAAAAAAAATAAACAATCTTTTTTATC
 TTTGAAATGCTGAGACATTGGATATATTCTTAAACGATGAATGTCATAACACTCACTTT
 CAACACTCTTTTTAACATTCTTATTTTTATTGGATGAGATCAATGTATATTTCAACACTT
 TGTTGGGTTCAATTTTCAAAATAGAGTCACAATAATTTAACTAATAAAGAGTGAGTAT
 TAAAGAGTGTCAAACGAGAGTGTATTAGCATTGTTCTTCTTAAATATATCAAAATTTGC
 AAATTTGATATCCGTACCGATTAAATGTTGGTATCAATTTATTGAGGGCTGATTAAATCA
 GTGGATCGATTCTACTATTTCCAACGAAAGTTCTATTTAAAGTCAGAAACAAGATTACATA
 TAAACTAATCAACAAGATTGATGTTGAGAAGATTCAAACTAGAGATATCTACACCACCGG
 ACCAATCTATGAGGACCAATCCAAGTCTATATTTCAAACCTAGAGATATCTACACCACCGG
 ACCAATCTATGAGGACCAATCCAAGTCTATATTTAGTCAATTTAATCTTGAATCTAT
 TTATAAATAGTCAATTTTATATACAAAATTTTTTGGTTGTTAATTTAGTATATTTTT
 GCAAAATAGTGTTTTTAAAAAATTTGATACATTTAAAAAC
 >29_Medtr4g094335
 ACAATTTGAGCATTGTTGCCAGTTGAGCTATGACTTATGAGACTGCTCCCTAACATTTCT
 ATCGTCCGAAAAAATATCTTTTATTTCTTAAATTTGCATATTTGCCGATTTCAACTAATAT
 AATAATTTATTTTATATATAAATAAATAAACAATTAATTAATAATTTGACCGTTTAAAA
 AAAATGTGAAATGGAGTGGTGTGCTTTTTTTCAATTTAGTTGAAACCCGCTATTTCTTT
 TTGAGGAAAAACGACATATAGTAAGCTGGACTTTCTGCGCTCTTTGGGATATACTCAC
 ACTTTGCTCTTTTTGACTTGGACTAATCCTCGGTGCGACCGCATAAACCAACTGAAAT

TGATCTTTTGAACTTTACGAACTTTCAATTAGGACATTTCTGTTGAGATCTAAGTCCAA
CTCCAATGATTTGCAGAATAAATATTCTAATCTAAAAACATGATGCCTTGTGATAAAA
TAAATCTAATTAATTAGCTGCACAAATTAACCTTTTTTTGGCCCATTCACAATCCATA
CTCCACAACACTACATAGTTTACCCCTCGAAAAATAAATATTACATAGTTTACCATCTTTT
TTGCCCATTCACGTTGGCCTATGTATACTGTATAAATATTTTAACTATCATGAAAGGTC
TTGACGAAATGTTTTATTTCTTTTATTTACAGATTGACTACCTGGGATTTAATTTGTC
CTTGAAGTACTATATGAAGATTAATCTATAATTTTTAAAAACTCTTACATTTTTATT
ATTGAATACATTTTTATTAAAGGTCGCATTAATAATACTTAATAAAAAAATATCCCATGAT
ACAAAAAATGTATCTAGTGATTGCCATTTTATACGTGACGCCAGGTTATTAATTTTTTT
CCTTTGCCCTTCGAAATATCCAAACCATATTTTTCTTTTTACCAATGCATTATTTG
TATAAATAAACAGACCAATCACACATTCATGATTTATCCC
>30_Medtr4g099400
CTATATCCATTTGATTTCTACTTAAAAATAATGTATTCTTTTTATATTTTTTTGTCA
ACAGCTAAGTAGCAAGATCATAAAATACACATAAAGTGGAGAATTCGAATTTAACTCG
AGTCTCAACACATCAATATCTTTACAACGGTCAATTGAACTGTAGTTACATGGAACAT
TCATTTTTTATCAATACTTTTTAAGGTTGAACACAATGTATGATTACAATATTTTTGATA
CTTTTTGGACACAATTTGGTAGGTATAATTAATTAATTAACGAGTCTGTGGGAGAATTGC
AGCAAAAAACATTTGCTAGCAGCCCTCATAGCTAGTTATCAAAAAGTAAAAATTTACAATCT
TGAATAAATGGGGGTGCAATCTTGAATAATAATCAACCACGGTTGTTTAGACATTTCTA
TGCTATCTATCTATGTACAAGAGTATTTCTTTATTTCAATGTTGATGAAGTCTGTCCACA
TATTCTATTCACATTTCAATGTTCACTCTGTAAATTTATTGTTTGGCTCCAAGCCTTTGG
TTTTGACCCAGCAACGAACTTTTTGAAAAATAAATATATATTAACCATATATATATATAC
TATTAGACAAAGTAAATTAACAACTATGGTCTATGCATCATGTAGCAGTAGAATAT
TGGATAAACACAATTTGACAAATTTAGCTAGACCAAGTTGGAGAAAACGGTGGCTTCATT
ATCACTGGTATATGCATAAATCTTGACCAAGGATTGTACTATAAATACTTCTATCTTGG
TATCGTTGTTTACATCTCATAAAAGCATTCTTCTTAATTTGCTTACCTTTACAGGAA
AAATAAAAAATCATCATTGATAAATTTGATAAATTTGTTTACATTATATATATTTAAGGCATGGAT
CTTAGTTTTAAGCATCAATTTAGCCTTGTCTGTGTTATTCTGTTGTTTCCAGTACTATGT
AATTGCAAGGAATATTATACCAAAATCCAGAGCTTCTTATT
>31_Medtr4g107630
AACAGATTGGAAGCGTCTGAGACAGAAAGTGCAGTGACGTAATGCTGAAACTCTTGAA
GTAATTTTAGAGCTAGCGGCAAGATGTACCGATTCAAAATGCAGATGATCGACCTTCGATG
AATCAAGTATTGCAGTTGCTGGAGCAAGAGGTCATGTCGCCTTGTCCAAGTGAATTTTAC
GAGTCCATTAGATCACTGATAATGGCTAATGTGTTCTTCCCTGTTTCTGTTGGCTTG
GTTTTGTAGAAAAGTTTTGACCAATGTGTAACAACCAATTTGTAATAGATTTTCTCCT
TGTCCAAAACAAAACAAAAGGACAACTGGAGATGGCAATGGTTTTTTGTATTTGG
AATGGTCTCTCCATATCTTGGCTTCTTGTCTATGGAAATGTAATCATGAAGATGATTAGA
TGCTATGTTCAAGTAGGGTCTTCTTTCTTCTGGATTTGAGGTTGATTTTTGTTTTCAA
GAGATTTCTTGTGTAGTATTCTTTAAAGAATGTTGGGTTTGAAAAAAATCTTAT
GGAAACAAGATTTGAAGTCAAGAGGAGGAACTTTTCTACTCCCAATATATTTTTGAATT
TATACTTTCACTAAAAATTTATTTGCAATGCTTTTTAAAAAGTTTTTTTTTTTTTTTCA
TTAAAAATAAACCGTTTTGAAAAATTTTTTAAAAAAGTGTGGTTTTAGAAATATGAGGTG
AAAAAAGTTGTTCCCAAGTATGATTATGAGAGTAGAGAGAGAGATTGGATCTAGTCC
ACAAAGAGAGAGAGAGGTTGAAGGTACTCTTAAAGTATTAGTCTGCGATAAAGTAAAC
ATTATTTTTTTTTCTATAATTTATTTTTTTGGTCTGTGTAAAAAATAGTGACTATAAAT
CTGTATTGGAGTGTGTTTTACCGGTCAATTTAGTCTTAAAAAACTTTCAATAAAAGA
AATATTATCGATTAAGTTAAGGAAATAGTAGAAAAAGTGG
>32_Medtr4g128540
ATGCTTTTTATTGCTTGGCCGCTTTAAATTTGATATACGGTTTATATTGTGAAACGGAAGT
TGAATTTATAAACGCTTTGAAATAAGAAATTTCTTGCCTTTGTAATCTAGGAATAGATGCA
AACCTTGAACCAATTTACGAATCTTGTTCATCATGCTTAATTTCTAATCTTAAATTC
CTAAGGAATAGGGATTTATTTAGGATTAATGATTTTTGTCACTAAAGAATTAGGGCAAGA
ATAAATTAGAGAATTCGGTAATGATACGATAAGTCTATTCATGTCATATTCAAGTTGT
TAACTGAAGATAGTCACTGTTGAACTCATCCCTGACAATCTTATTATATAGTTCAAT
CCAATTTACTTTACTTAATTTTCTTATTGTAATCACACAAATTCAGTACCTTTTTGTT
CAATTAAGTTATAAATACTATTGACAGTATAACGCGATCTCGAGTTGCACTCGGTC
TTACCGTTTTAATTTACTACTTGCACGATTTTGTACACTTGCAGAAAATCGCTATCACCT
ATTAAGCCTAAATCTTAAATTTGTTGAAAGTTTCACTTTTTTTTTTCTTAAAGTTTTT
AATTGAGTTTTATTGAAAAAGAAATGAGTTCTTCTCAAAAAATTCAGAAAACAAAGATTAG
AAGAAAATATGTTAATGATGGTAGTTTTTTTTATTGTTGATAAATGTTTTGATTTATATA
TATTTGTTGCGTTTTTAAAAACAAGTGACATACCTTACCAGTTATCAGCAACCAAGTGA
TATGAGGAAGTTGTTTACACACAAGTGTGTGTGTGTGGTGGTTGAATTTGAATGTGTT
AAGCTTGATAGCAGCAGTTATGAGTTATTTTTTTTTTTAGCAATATAAGGTGACATTG
GCATTTGCTGATTAAGAGATGTAGAGGAAAAATTTTATTACAAATATTTTTGTTATA
GGAATTTGATCCATTAGTTTGTTTTTGATAAAGTTATAAG
>33_Medtr4g130780
GAAACGAAACACAGTTAACCTCTCAGAAAAATGAACAGGTTTACATATAATATCCTCTAA
TTGATTTTTGAAAGGGATGGAATTTATACCACAAAAAAGGTTGAAAAGGTAACCTTAC
TAGCAGCGTCGAGCCATTTACTATTTTTCTACAACCAAAAAGAAATCCATTCCTGTTAAT
TTTTTAAAAATGATTTATCTATTTTATCCTCAAAAGGATTTGAAAAGGTTGCAAGGAATC
TTTAGGTAATGGCTCGCCAGTTTCAACAAACACGTTGTTGCTTCCAATTTGCCAAGTAGCT
TACGAAGATTTCAAGTACCATTGTTTACTATTTATTTACCCTTTTTTAAACAATAGT
AACAAAAAGTCTTTGTTAACGAGTGTCTAACGGCTATTTCTTTAAAGATTTTTTTAAATAA
AATTTTTTTTTTAAAAAAGTTAAAAACTCCATTTTCAATGCAATTTGATTTTCAAACTTTG
ATAAAAACTTACTATTTAAAGTTACTAAACAATGCCCTAAAGACATTTGGTTAAATTTCC
CTAATAATAATAAGGTTTTTTCTATCATGTGCAAAATTTGCACATGTTAAGAAGTTTTAAAG
TGGTAATTTAACTTTGGAATTTGTCATTTTCAATTTAAATATGTAGTTTTTAAATAA
AGTTTTGTTTTTCAAAAAAATAAATAAATAAATAAAGGGATATGCTAATTTGTGCTTAAAGGA
CACTTTTTAAGCACACTTTAGATAATTTTTTTTCAATGAAAAATTTGTGATTCAATGAAAT
AAAAATATTAGACTTTTCAAAATATATAATTTTTAATTTGTGAATCCTTAAATAGTGTCTATC

GGGACACTCTTTAGCAAGACCCTAATAATAATAATAATAATTTGGATATTAATGTCA
CCTAATTAATAATAATAATTTACACTCCCTAATGTTTT
>34_Medtr5g027460
TTATATACAAATTTCCATGGGCCAAAAGAAAAATAAGTAAGATATAATGATGGTAACTA
TGTTAATAGATAGACTATTTTTATTATCCGTAATTTAGCTAAGTTGATAAGGATATCAT
ATTTTTAAAATGTGTGAGCTAATTGATAGAAAAATATATTTATTTGTAACGACAGTATA
CATGATAGTCTTTTTCTAAAAAATAAGTATGCTTTTTTTTTTTATCTTCGACATC
TTATACATGTTTTAAAATGACACAAAAATAAAAGACATTCGAGAATCAAAACGAGTG
TGTAACATTTTTATAAATAAATCTTTTTTATATCAAAAAATGAGAACACATTCATTTT
GAGCATCTAATATGATTTTTGATTATAAGAATGTGACAAATGTTGCTACTATAAATATT
AAATATATTGAAATATAAAACCCCTCTAAATGTAATCAAAAAATAAAAAATAAAACCC
CTCTAAATGTCTCTCGTTTAAATTAATAATTTGATTTCTAAACGTGTCTTCTATTTATT
AGTTTAAATTTCAAATATACTTTTCATTAGTGACTTTAATGACTTTAATTTGTGAAATCA
CTTATTATAAACACAACCTAAAGATGTTTTGTAGTTTCAATACAATCAAGAGGAAGAAAA
TGACAATTCACCTGTACAAAAATTAATTTCTTTTATTAATAATAAGGTTAAATAAGTACT
ATTAATCTCTACACTTTATCTCTATCCTAAACAAAAGACAAAAATTAATAACCATGCAACT
TAAATCACATTTAAGTAACTAAACACCACAACCATATTATCATACATTTAAATCTTA
AAGTTTAAAAACATTTTTTTTATATTTCTTAAACTGAATAACTTTTTTTTTGTGTG
AAAAACTAAATTAATAAAATTAATAAATTAATAAAAAATAAATTAATAAATTAACCCCTAA
ATATATGTACAATATGCCCTTAACAAAAGCCCCATTGACA
>35_Lb7_Medtr5g041610
GATGCGCTTGTCAAATAACATCCACATTTGTTAAATGTGTAACCAATTTGTGCCTTGGTT
GCTCTTGCCGAGTTAGGCGAGATGTGGGTAGGAGCTATCCAACCTGAGGGTGTGAGTTGAG
ACATAGGGTTAAACGTGTGATGTTGCGGTGATGGGCTAGGGGCTTAGATATGGGCTT
AGAGTCCATGTATGTTAGGGGATGAGTACCAACCTAAAAATTAACAATGATACACATGCA
TCAAAGCAGGAGCTATGAATGTTGAGATTAATGTTGTGGTGCCTACGATATGAGCCA
TGATTTGCTCAAACAACATAAATTTGACAGAGACTAAAAACAATCCTTTGTAAAAACGGT
TGTTAAACATATGCTAAAATTAAGAAGGCAAAAAAACATATGCTAAAATTTGATGTAA
GGAGTATTTTTAAAAAATTAACAATTTTATAGAGACGAAAAATATATTTAGTCTTTAT
TTTTTATTTTGGTTGTAATTTTTATGCTTTCTTCTAGTGTGTGATTTCTACATTT
TTAATATACCTATGAAATTTAACAACCTGCACAACCGTTATGATTTGTTTTATTCA
ACATTTGTTGTAAGAAATTTCTACAATGGCTCGGGCAACATGAAATTTCTAATAACATGG
TAATAATAGGATTTGTGAAACAGTAAAAATGTTACTGTTTTCTAACATTTTTCTATTGCA
CTAAATAGTGTATATTGTTCAAATGAAAGGCTACTTATATCAATGTTTAGATTTTT
ATTTTTAAAAATAAATAGTAAAGTAAATTAATAAAAAATTTAGGAAAGTAAATTAATAA
TTTTTGTAAAGTTCTTGAAAAGATTTCTGCTCTTAATAATGTCAAATAGCCACCTCCACA
AGCCAAACAAATCTTTGAAAATAAATTAAGAATAAATCATCTACATCTTACACCTTCA
AGTTTTCTATATAACAAGTCATGAATGTAATTTATTAC
>36_Medtr5g067410
CCAAAACTTTTTATTTGCAAGAGGAGAGACCATCAAGTAAAATAACAATTTGTCAA
AAAAAATAAAGTAAAATAACAATTAATTAAGGGTGAATAAGGAACCTCAAATTC
CAAATAATTTGCATAAAAAGATATACATATTTGTGACTTTCAAATGTAACAACTCAACAA
ACCATATTTATTTTTCAATTTATAGCAATAATAAACAATAATAAATTTTTATATTT
TTTTATAGAGTTTTTATCTTTTTAATAACAGAAATAGGTAATAATAAATATTATTA
TATAAAAAATTTAATTAATGTATAAATTTGGAATAACAAAAAGTCTGCCTAAAATCTCTCC
GAAACCCCTATTTCTTTATACATATTATATGATGATGTGTGCGTGTGTGTGTGTGT
GTGTGTATATATATATATATATATATATATAAATTTATATCATAGATTGCAAGAAAGTT
TTAAGTTAGATAGTCATCATATCAATAAAGATTTGATTGCCTAACACGACGCTCTATTCT
TTTATTCATATTTGAGACGGACTATACATAATAAGACTGATTTACAAACACCAACTTTA
ATATGAAAAGATAAATTAATAACAAAAATAAATAATTAATAAATAAATAATTTGATATTTCTTT
TTTTAAGAAGAAATATGGTATATTCCTAAGAATAAAAAATCAAACCTGAAAATAAATA
TAAAAAATAAAGAAAACTTAGTACTAAAAACAAGTAAAAATAGAGACCAAGTATATA
TATACAATTTTTTTTAAACATGAGATTCATATTTGAAACAGAGAGGGATGATGATAGAA
TTGAAGGAGTGTGGATAAAGCGTGTACTCAACCAACATCAGAACACAAGAAATCACAC
ATTCTCAAATAATCCAAAACTTTCCATACGCCACATCTTTGCCACATCATTTTCATTA
TTCATTTCCACACAAAACTCCAAAAACCAACCAACCAT
>37_Medtr5g069890
AACCCACTCATTAATAACATGATCAATCCACTATTCACCAACCATCTCTACAACCTC
TCACCTCCAAAAATAAATAAATAACTCAACCCAAATCCCTTAAACATTTGTCGCTCCTT
CGAACAAAGACTCACCTCTGCCACAGTTCTCTTCCCGTCCATTTTGGCTACGAAGAACA
TTTTGTTGACATTTGATTATCATTTTCTATAAAAAAATAAATAAATTTGATTTTAAATTT
AGGAAACGTTCAAACATCTTAGTCACTTGCTAGTTGTTGATGTTATGAAAACATGCTTGT
CGTGATTGATAAATGCTCAAATTTAATTTGAAATGTTCAATACATGATAGTACGCC
CATTATCCTCAACATCATCTAGCCAAACAATATTACTTATGAAAAAATAAATAAATAA
AAACATAATTTTTTAAATTTTTGTTGAGCAATACATAATATCTTTTTTCTTGTATA
ATATATTGAGAATTTGACTTTGATTAACAACATCTTAGTCACTTGTAGTTGTCAT
AGCTTTAAAAAATAAATAAATAAATAAATAAATAAATAAATAAATAAATAAATAAATAA
TGACTCAACAGGCAATGACGAATCATTTACCTCGCAATCAGCTAGTCAAATTTTATATTT
TATGTTGTACAATAATATTTTGTATTTGTTTGTCTAGCATGTGCAATATTGCACAT
GCTAAATAAACTAAAATAAATAAATAAATAAATAAATAAATAAATAAATAAATAAATAA
TTGATATTTAATGTAATGGCATGAGATTCAAAACAATAAATAAATAAATAAATAAATAA
ACACGTGTAATTTGCATATGATAGAAAAAATTTCTTTATTTTATTTTATTTTATTTT
ATGTTTTTTTTATTCTTCTTACATTTATCATGTGCAATGATAAATTAATAAATAAATAA
TGATACATATTTCAAGAATAAATAAATAAATAAATAAATAAATAAATAAATAAATAAATA
>38_Lb6_Medtr5g080400
CCAACCCCTCCCCAAGGCCCTCACGCACACCACACATCTCCGCCACCAACCGAACAA
CGGCTACCCCTCATCTTCAACCTCCCCCTCCTCATTGTAACGAGCTTTAAAACTCGAT
ATCACAAACCCCTCCTTCCACCAACATCTTCAACACCACTTTTCCATCAAAGATAAAT
TAAAAGCTCCACCCCTCCTCACCCCAACCCCTTCTCCTTTAGAGTACAAATAGACT
TCCAATTTATCTATGCTATTTTCCCAATTTGTAATTTGTTACAAGGGAGGATTTGGCA
CAATATGTTTTAGCATATGGTGCCTCAACATAGCTATGAAAAACATACGTTTTCTCTTG

CATTGGATTA AAAATTAGACAACTTTATGTAAGACTAAATTTTATTTTTTTTTACGGATG
TAAGACTAAAATTAAAAAGTCGTATTTTTTTTTCAAGAAAAAGTCTTAATTTTATAGAG
ACTATAAACATATTTGAACATTTATCTTATATATTTGTTTACTGCAATATTTTTGTGG
AGTTTGAATTTTTATGATTTCTTATGGTGTAGAATTTTACATTTTATACAAGTAGG
AAATTTTAAAAAACCTACACAGTCTTTGGTTATATTTTTTCAACTTTACTTTTTTTTTTC
ACCTCGTTTTTCAACATTTATGTGATTAGCATTTTTTTTATTAGATTAACAATGATTAC
GTTGTAATTA AAAA AACTAAGGATTACATTGATTGCATGGAATAATTTATATTAATG
TTCAGTTTTATTTTATTTTAAATTTAAATTTTTAAAAATTTATACGCTATTTAAATTAAGT
TTGTTTGAATAATTTTTTAAAAAGATTTCTGTCTTAATAATTTCAATGGTCACCCCA
GAAGCCAATAGATTTTAAAAAACAAGCACATGAATTTACTTCATTTCTTTCCACCTC
AAAGTTGTCTATATAACAAGTATTTAATGTA AAATATA
>39_Lb1_Medtr5g080440
CTTGTAAAATTA CTATTA AAAATTTTATAA ACTTGAAAATTCGTGATTTTGTAGGGACAAA
AAAATATAATTAGCCCTTTTTTATATTTCAAAGAAATTTAAAAATTACGCAATATTGTT
TTAACGTTACTTTTTTTTTTTTACAAGTTGTTTTAACGTTACTATTGTTAATGTTTTGAA
TTTCGATTA ACTAATAATAACGTTTTGTTTAAATGGCTTGTA AAAAAAAAACGTTTGTTTAA
ATGGAATAATATATATATATATTAATGTTT AGTTTATTTAAAAAATTTAAAAGTTGTTA
CTTTATTTAATAATTTTTTTTTTACAAAAATAAACGATATTCATTCATTCAAATTTGATAGA
GTACATCGATACAATACAATCCAAATTCGCTAAAAACAAAAAGGATGAATTTGTGAACA
AACTCAACAGTCACAATATCCAAGTTAATAGCATAAAACGACAAAGTACTTATGCTTACA
AATATGACTAATATGACTATATTGATGTCTCTGGAATACTCATGTCTCCAGATCTGTAAC
GTTGACGACGACAAGTCATTGTCAATTGATCGGATCTGCATTTGCTCAAAGTTAATCTCAA
CCTGAATCAAATAAACACCGCACTAAGACAGGAAATAAAAACACACCCGACAAAGACGG
GAAATCAAACAAACAGAGTCGTTCAAAGACGACGAAATCACAATAACAAACGAAAGAAA
ACAGAAAAATAGTGAATCACTTATCAATTAATAAGAAAGAAAAACAATTCGAAATGGG
TGATTTTTGGGTCAAATGACCCATAATCATGAAGAAGAAAAGTTTATTTAATAAAAAA
TATTATTAAGTTTTTGGAAAGATTTCTGTCTTAATAATTTTAAATGGTCACCGCACAA
GCCAATAGATTTCTTTAAAAAACAAGCACATTAATACTACATGTGTTTACCCTT
CAAGTTCTCTATATAACAAGTGTCAATATGTA AAATATC
>40_Lb4_Medtr5g081000
ACCTTGGTA ACTAGAGTTTTTCTTAATTAGAAATTCATGATCAAATAGTTCTGATATG
AGATCAGAGAACGTTCTTATCTCGCACTTAGATATAGATCTAGATTTAGTTACACAAAT
CTTAGTTAGTTATATGTAATTTGCTTATAGTTAGAGGCATTTACCATATTTAGATGACA
TGGGAGTATGAATATGAGCTTAAAGTTCTCTCATTAATGTAAC TTGATAATTTTCATTC
ATCAACAATAATGAAAATTTGCTTTCCTTTATCTCAAGTCGAGATCAACACATATTTTT
AGCATAGAAAATCTTCATTTTTATATATTTTAGAAGTTTTTTTTGACAAAATATACCTAGGA
AATTTAACTTCGTTGGTGATACTTTTTTCACAATATTTTTGTAAGAAATTTATGTGATGG
CTTCGACAACATAAAGTTTCTATTTAAGAATATAATATGGCAATTA CTGATTTTACAGA
ATGGTAAAACTGTAGTAGCTATTGTTGATTCTTTGCTCATTATAAGTGATCATTT
GCAATATTTTATCTTTTAAATTAATATCACTTTAAAAATCAATCAGCATTAAATTT
TTTTGCACTAATATATCTTTATTTTTCTATCTTAACCCACTGA ACTATAATTAATAAGG
ATATTTTAGAAAAATCAAATTTATTTATCATTTAAAAATAAATAAAAAATCATATTTATCA
TTAAAAATGAGATATTTACAACGAGACAAATAAACTTATTTTTATTAGATTAATTAATTA
TTACATTTGACTAAATGAAATTAATATTCATATTGATGATATATTTGATTTTTTCTAAAT
ATTTATTAAC TTTAATGAAA ACTCGTTTGATTAAAGTTTTGAAAAGATTATTGTCTCTAT
AATATTTGTCAATAGCCATTTCCACAAGCCAATAGATTCATTA AAAAAATAAATCGCACGA
AATACTACATCTTTTTACCTCTAATTTTTCTATATAAA
>41_Lb3_Medtr5g081030
TCGTCCTTGAATTAATACTTACTATCATATCGACCATTGCATAATTTAGATTAATATC
AAACCAATCCTTTGGAATGACCTCAAATGACTCATCATTGATAGACATAATTA AAATCC
ACAAACAAAAACTCATTGATCTATTAATGTCATTGAACAAAACCGGTGATGCTGTACT
TAGCTCCTCCACAATATCTTTTTCACTCCTTATCCGCGATAATTCCTACCCCATTTTT
TGATTTAACTTTGCGAGTGTACCAAAGTTTAAATTTAGAACTATCAATTTCTTTGCGTT
CTCACACACCCATTTGGTTTGTGTAGGCACATAAAATGATCTTTACCTAGTCATAGT
GTCCAATATTTCCATACATTTTTATTCAAGAGTGCATATATCCATCAATTAATAATGA
TTCTCTTTAATAGTCGGTAAAGAACTATTTATGAGAGTATGATTTCTTTTGGAACTG
GAATACATGCATTTCTCACAGGTGGTTACGAAAGATGTAGAAACCTTATTTTTCACTGCA
TTCAGCGCGGATGCAAAATCAA AAATAGTAATGTTTTGTCAATATTACACTATATTA
TTATTTCAAAGAGAGAAATAGATAGAATGAGATAACAATTTAACATTTGTTATTTATAAG
AAAAAGATAAAAAATAAATAATAAAAAATAAAAACAATTA AAAAGTAATAAAATTTA
TTGGTTTCCTTGATGTAAGTATAAAGCCCAAATGAAA ACTAAAAA AAAAAATAAGAGGA
GCATTACCTTTATTTGATTTGTTTTTTGGTGAGAGGTAGGGGGCAAAGCCCCGCCATA
TTTTGATTAATTTTTGTAGTTTTAAATGTTAAAAAAGATTTCTGGTCTTTCATAATTTCA
ATGGTCAATTTCCACAAGCCAATAGATTTCTTTGAGAAAAACAATTAACAATGA ACTAACTGCA
TCTCTTTACACTATAAGTTGTCTATATAACAAGTATTG
>42_Medtr5g081555
CCCCGGTACCTCCACTTGTGTGTGAGTTTATAATGGCTTTGCCATTTCTGTCTATCTAC
CAAAAAA AAAAAAAAAA AAAAAAGAAATGATTAATTTCTCTATATCTTAAATTTCTAGTCTAT
TGATATCCATATTGTTGTTCAACTTAGAAACAGCCCTACCATACTAATTTATTGCTATCAA
AATTAAC TATTTATTTTTTATATCATATCAATATTAATAATAAAACCTTTGATTTTTCTC
ATATTTGTCCAATTCATGAGGCAAAATATAAAAGATGACTCATGAATATCTATAGCAATA
TATTTATGTGTGCGTCAAATAACA ACTCATCTTTATATGTCAATATACAATAATTTTTT
ATTTTTTATAAATTTAGACAATTTATAAATAATAGAGGATTTGGCTATTTTTTTTATA
GTGGTTTTTTGTAAGATTTGTTTTTGTGGTAGTATATAGTATTGATATAAAAAGCCAGT
TACATGTTTAGTTAAGTGCTATACATATATCTTATTCCATTGTTGTACATAACTATAC
ATTTAGTTTCAGTTAAATAATAATAATTTTTAACAAAGCAACCCACGGATAATAAAAAAACA
TACACTACAATTTAACCAATATAATTAATCAATTAATAGTTACAATTTTCAATAATGTC
TATTGTCAATTTATTTTATTTTTTAAAGATATTGTCATATTTTAAAAA AAAAAATAACTT
TAGCACATCAATTACCTTTAAACTACAATTTGATTAATTTCTTTAACTTCCATTTAAAT
CCTTAAATATGACTCTTCATTCACCTATTGATTAATAACA AAATTTTTAATAAATAGTTAG
TTAATTAATTTT CATGTT CATAGT GATGATCATTGTGTATAAATATGTGGCAAGATTTT

GAGATCTTTTCATCTTATCCTCCATCCCAACAAAACGAGTGTCCATAGAAAATTAGAAGA
AAAAAATGGAGTACGAAAGAAAGGGCTCAATTGTGAAGTTT
>43_Medtr6g060570
TATTGAAAATGGGTTTTGTTCTTAGTAAATTTGATAACTTTGTTTAGCAAATAATA
AAAAAGATATTTTGTAAATTTAAATTTATGTTTATGATATCATCTTTGATTCCACTAACG
AAATTTTGTGTATAAAATCTTAAATCTAATGTAAGGAGAATTTGAGATGTCCCTGTAG
GAGAGCTCAAATATTTCTAGGATTGCAAATAAAACAAGTTAAAGAAGGAATTTTATTA
GTCATACTAAATAGGGTTATGCTCTTCTCCCATATGTTTTCTCATTCTCGTCAAATAG
TCGAGCATGAATTAACTAACACATGTGTATTACAACGTGAGTTAATTCACGTATGTGTAT
TTTTTAACGTTGGACAAGAATAAAACAAAAACAGATTAAGAAGAGCAATTCCTAACTAAA
TATTTAATCGGAGTTACTAAAGAAATTCGAAATGCAAGATTACAAGCTCATTCAACACC
TGTAGCCTCTCATGCCAAAAAATTAATTTTTAAATACATTGAATGATTATTGTATCTGAC
ATATAATTATAACTAAATACATTAGTTATTTAATGACTCTAAAAATTTGTTTTTAAGGG
ATGAAGATTTAAATACCCGATGAAGCCTCTTTGGATGGACAGGGAACTTGCAGCGTAA
GCATATTTCTCTATGTGCTTGGTATGGGCCCCACACAGCTTCTAAAAACAAGACTCG
CATGATACCCAAACCCATCTCAACCGTACATTCACTTTTCTTTCCCAACCAACCGTTC
CAGATTCAACACACTTTCCAACAGCCACGTGTACAACCCTATATATTTCCACTCCCA
CTCAGTACTCACACACTCTCACTCGATTTTTCTTTTCAATTTTCACTCATTGTCACT
TTCTCGAGAAAAAATAAATCAAGTACAGAAAATCACAGAAAACCCGAGAAAATTTCAAAAAAC
CGTAAAAAATAAAAAACAGAGATTTTGATTCTTACAACA
>44_Medtr6g090485
CATCAAATAACTACCTTAAAGAAAACCTTATCTCATAACAGATAAATGTTGAGAATTA
TCCAACAAAAAGAAATAGAGAGGTTTCAATAAATCATAATGACCGCGAAAATCTGCTATC
AAAACCTTAAATTTCCATAATCAACACAACCGCTTTTCAATCAAATCAAATGCAA
ACTCCCGCGTTTTATATCTTTTATTTACTGCTTTAATAAATTTGGTAGTTCTAGGT
GAAACAAAAATTTCCATAAGAGACGATTTTACTTACTACTTTTACTAGAAAACAGCT
GGTGCCTCTCTGAATTTAGTTATCAATGATTAGGGTGGATCTTTCATTCTTTGTCATGA
TGTTGATGATTGATGTTTAAATGTTGTATGGTTTATATAATGTATAAGTAATATTCTT
TACTCTACCACTGTTATTTTCTGGATATGATTTCTCAGTTCAATGTTTCCACGTGGAT
ACTTACTATTGTTGCGTAGGTAGATGAAAAGATGGAACACTTGAAGAGGAGATGGAA
TTGGAATTTAAGCTACTGAGTTATTACATTATATATGAGGTAGTTGATGAATGGATC
GGTTGGCATATAAGTTACTTTAGAGTCAATTTTGAACACTACGATAAAACAGTAATAAAT
TTTTCTTATCTTTTAAACGAAGCATACGTCGTTTTGCTTACTTTAATTTTACATGTTTAT
ATGTGATAACTTATCTGTTTGTGACTGTTTTAAATGAAATTTTTCTTGTATTTTTAT
TAGATTTCTATATTTAAACTCTTCTCGGTAAGTGTGTACATGTTCCCAAATTTGATTTT
TAATTTTGTAAATTAATTTTCTTTTCTATCTCGAAAGGGTAAAAATAAAAAATTTTCA
ATAAATGGAATTTTTTTATGTGACCTCCAGACTAATTTATAAAAAGGGTCAAACATGA
AACTTCAATATAGTTAAGAGACATTTTACTAAGTTTGTAA
>45_Medtr6g091605
AACAAAGAAATAGAGAGGATTCAAATGAATCATAATTACCCTAAAATCTTCATTCAAAC
CTTTAGTTGTCACAATATTTCACTCACTGTTTTGTGCAATCAAATGAACTTGCAAAC
TCGCCCCAATATATTTATTTTTTATTTAATAAAGTTTAGGTAGTTGCCTAGTTGAA
ACGACAACCTCCGTAGAGACGATTTTACTTACTACTCTATTACTTGAACCGTTAAGTA
CACTTGCAGAAATTTAGCTTAAATGATTGCGGGTGGATCTTACATTTTACATGATGTT
GATGATTAATGTTTATATGTTGTGTATGGTTTATATCATGTATAAGTAATATTCTTTACT
CTACTAGTGTATTTTTTGGATATGATTTCTCACTTCAATTTTTCCACGTGGATACTTA
CTCATTTTTGTAAAGTAGATAAAAAAGATGGAACAATTAAGAGGGGATGGAATTTTAAAG
CTACACTGTTATCTAAAGTTCATTTTTCCACTCCATAGATATTTTATTTACATTATAATG
AGGTTGTGATGATGGAACGTGCTAGCGTATAAGTTACCTTAGAGTCAATTTCTATATT
ATGTAGCATGCCCTTTTTAATTATGTTAATTTTATATGTTTATATGTGATAACTTTATA
TGTTTGTGAATGTTTTAAATGAAATTTTTTCTTCTATTTTTTATTATATTCTATATTT
AAACTCTTATCTGTACTGTGTGTACATGTTCCCAATTTATTTTTTTTTTTTTTTTTTT
TTTTCTATCTTGAAGGGTAAAAATAAAAAATTTTTATATAAATGGAATTTTTTTTTTATA
AGCTCGTACTAATTTCTCCAAGTAAACAACATAACACTTCAATGTAGTTAAGAGACAT
TTTACTAAGACTTATAAACAATTTAAAGAAATTTGTTCTTTATACATTATAAATTTCA
TCAAATCTTTTTTGGTATGTTTTCATGCACAAGCGGAAAAAT
>46_Medtr7g071310
GGAAGTTTGAAGCTAGTTTTGCTGCTGCCAATCCACAAGGCGCATGGCGTATCATT
CTTTGTTGTGTAATCTTGAGAAACAAAAAGGGAAATGTTTTGAACTTAAAGGATAAGA
GTTGAGTTCTTTTTCTGCGATCATTAGTTTGGAGAAATACATTTGAAACACCTTTGGTAG
TGAGATTTGTTGGGAAAGGATCTATGGTTTCTATGCATCTCTTGGAGTGTAACTTT
GTGGGTGAGAGATTGGGAAGAAAGGGTAAAAATTAGGGTTTACTCTTATTCATATCTTG
AAGTTAATTTTTTTGAACTTATGTCATCTCTTGTAAAGAATCAGTGTGGTGAATCAA
AAAGCTGCTCTCTTGTATCTTTTTGTTGCTTTGCTTGGATTGTTTTATTTTGGTTGCCATT
ACTATTTGATCCACTCCGTTTTTCTTGTGATTCAAACAATGTTGCAATTCACAACAGA
TTTTATCATCTTCAAATTTGTTATGCTTTTTGAGATTTTTCTTGTCTACCACGAAAG
GGCTAAAAAATGGGGTAAATATAACAATGTTAAAAGTGAACCTTAAATGACCAAAAAAT
ATTATGTGATATCTTATGAAGTTAAGAGATCAATTTTTCAATAAGTCTAACTCAAT
TGAAAAAGGACGAAATTTGATATAATGAACGCTGTGATCCATTTTTAATATAAAATTTT
CACTTGTGTGGGATTTTTCAAATGGTTATTATCTTTGCGTCAGGATTTTCCACGTTG
TAATCAATATTTAAAAAGAGAGTCAAGGTGATCAATTTAATGAGCAAAAGACAATATGAT
ACATGGATATAACAAGAGACATTTAGTGTCTAATTTTTAAATGGATTAGGATTGACAT
AAATAGAGTATAAATTTTTTACATTATAAATGATCAAACAATTTTTTTTTTTTTTATGC
AAAGCAATTTTCCATTTGATTTATGCAAATGAGACAAAAAT
>47_Medtr7g098180
AAACATTTCTTTGGTCACTATTATAAGAAAACTTTGCATTTATTTTCAATCACCTATGT
ATTATATAGCAGTTCAATTTAAAAAATAATATATATGTAAGTTAGTTTTATTGTTAA
AAAAAAGTAAAGTTAGTTTAAATAGTCTACAAAATAGTAGCCGTAACACACATATGCAT
CTAAAGGTCTTTAAGTTTTTCAATTTTTCCCAAAGTGTCTTTAAGTTTCAAAGTCCC
AAACAATCTTTAAGTTTCAAAGTCCCAATTAATAGATGCAATTTGACCTTTAGATG
CATTTGACGTTCTTTTACACATGCATCCAATTAATTTACATTAGGATACACTTTATTTTG

TTAGTTCCTAAAAATAGTTTCATAAATATCTATAGGGAAATGTTAACCCAGTCCCAAGGCAC
TGGTTAAGGACCTAAAATGGTAACTTTTATGAAAGCTAGTATAATCAGTCCATTGGAAA
TTGAAAAGGTATGACATTTTTAAAGAATAATTGCTTAATTTATAATGCTTAAAAGGGCCC
CCAGTAACTCGTCAACAAGACTCCTATCTATATGGTAATATATAATTGAATGATGTG
AAAAAATTACATACAAATTAACACATTGTGAAAAGGCTGAAAAGCCATTTTGTATGTAT
TTACTATTGTAATCTCATGACTTTTGTACCATGTCAATTTCAAAGATCTAATAGCTTGGT
CGAGAAGGTAACACCAGCTAATATGCTAATAAAAAATTGATGAAATGAAAAGGAAAAA
AAAAATGACATGAAGAAGGACAAAAAATAAACGGGGCACATTTGTTTTCTAGTAGCTTTG
TTATGTTAGCTCATACAAATGATGATGATAAATACTTTAGTTTTGAAAAGCTAAATA
TTTAAAAATGTTTCTTAAATATATCAAAGTTCAATGGAAAAACAAGCTTGTATTAGTCT
CCACTGAAGAGTCCAAGTGGCTTCTTGTCAATATC
>48_Medtr7g099870
AAATAAAATGTTGAATGATTATGAAATTTAGAGATGTCCAAATATGATTGTTGCAATT
AGTTTCTCTTTTATTAATGACTTTTATGTTTAGAGTTTATTATAAGACAAGGCACTCG
CACAATAGGTAATTAGGTATCCCCAATTCATGCTTACGTTTATGTCATATCCACTTAT
TTATGGTATTTTCGACGATTTCAAGACATTATTACAAAGAAAAATGAGGTGTTAAGCGTC
GAAAAATAGTTTTTATACATTTATGTTCAATGAAATACAAATATTATGCAATTATAGTTA
GAAATTAATTGGTATACACTTTTAGTGTAAACATTTTTAACATACATGATGTGATGTG
TTGTACATGAATGTCATATTTCAATTTAAATTTATTTTACATAAATAGCTAATGAAGTG
CTGTCAAATGAATGTCATATTTAATTCACGAGTCAATACAGAATCAAATGCATATG
TAAAAAATGTACATTATCATATACAATACTTAATATGTTACAAAATGAGTATCACTAG
TATTTATAGGTTGCGAGTTGAAAAATTTTACACCAACAAAAACAAGGTAACATCTATTA
AACTCTTAGTATCAACAAAAATGTTACAATACTCCTCTCATTCAAACAAGAGAAATGATA
TTTGAACAACCTATTTTACAATTTTGTGAGAATTTCTCTCATATTTATATTATCT
TTTACTTTCTCTCTTGTGTTTTGGTTTTTGTGCCACTACCTTATTTCTTTGTAAAA
TTTTGATTGTGAGAGAAAGTTTACATATATGGATGTTCAAATAACACAACCTTAAAAAC
AATCATAGCTCAATAACAAGCTCACGAGACACCAAAATGTTTATCGAAAAGTTTTAGAG
AACACATATTTATCCATTCTATCAATTTAATTTAGACACGACAAAAGGACACATTT
ATCTATTACAGAATTCACATTTAAATTTGACGATTTCACT
>49_Medtr7g103390
TTCTTTTAGAGGAGACAATTTTATTTGAGGCGTTTTGGACGTTAAATATATATATCCACT
CTGTTGAAATTCATTCATGAAATCATCACATTATGGTAGTATAGCCCATCTCGCTTAACT
TTGTGTTTATTTGTTTAGAGCTTCTGCCTACCTTACATTAGTATTTTTTTTTTTTTTTT
AGAGGTACATTAGTAATTTATTGACTAAAGCCTAATACCACTATTCTTTTTGTAACCGG
TTTTAAGGAGAATCAAAAATCAATGTAACACCAGCTACACACCTAATCCTACTCTTGT
AAATTAATTTTAAAAATAAATGATGAAAAGTGGCAAAAATAAAGGCTCATGTTTTCTTAAA
AAAAAATAAATAAAGGCTCATGTTAGATGTTTGTGTAATAAATAAGTACTCCTCTGT
TACTATCAAGAAGTCTACGAGTGTTTACAAAATCACATACTGAGAAAAGTTGTT
GAAACATTAATTTTTTTTTTAAAAAGTATGTAACATTTAATAAATAAATGCTATTTATGTA
TAAATAGATTCAATGTTGATTTTTTATATTTAAGATAAATAATATTATTAATAAGAAGT
ATAGTTGAAGAAAAAATAAATCAAAAATTTAATAATGGTCTTATATTTAGATACAAACA
TTTTTTTTTAAATGATCTTAGGACACATGAATGACCACTTTATTAACATTTATTTGAG
GACTGAAATACGATGAGTAATTTTTGGCTTAAACGCTGACTTTTGAAGAAGAACACGT
ATACAAAATCCTAATGTTGCGCGTTTTGAAACGGCGTTTTCAAGTGGACGTGGTAGTAAAA
GTAGTAAGCTCAACAGTTTTACACAAAACCTTGTGGCTTATTATCCAAAACACACACTA
ACCAAACTATGTGCTGTTTCTTCTCACCACTACAAAACAGGTTGCTTCACTTCCCT
TTATATACATACTTTAATACACACTACACATCTTATTCCC
>50_Medtr7g114870
ATGTTAATGTTTAAATTTATATGTTTCTATTTTTCTCATTGCGATGACTTGAATCATGAA
CATTTAACTCTTCAACTCTTTTAACTTTTTACTCAAGCTAGTTGAGCTATTAACCCATT
AGTTGATGTGAAAGTGATGATGCTTGGAAATCTTCAATTTTCGAATAGCTAACGATGGT
TAGTTAATATCCTTACTAGATCAAAAGCCAAACCAAAACACTACAACAGCATAGAGATA
AAAAATCCAAGTCAACACAACTTTTTAAATTAATTTGTGCTAATTTAATTTAATTTAA
CATTAACCTGAATTAGAGTTAAGCAATTAATACTGCATTTAATCATCAAAATCATAATT
CATCTTCTAAGACTAAAATGGTCACTGATATATGATTAATAAATAATGTTAACATCTTAATT
AATTTTTCTAGCACTTGCCTGCAAGCAATGTATGGCCCTTGAATTTCCCGTTAAAGCCTCA
AAGGAACAAAAGAAAACGTTGCAAAAACAGTATGTTTTACCTTCTTCTTTATAGAGAG
ACAGTATCATTGAATTTAATGTAACCTCAAACCTAGCTGTTAGACCATGATAAAGAA
ACATCTTTGATTTTAAACAGCATGGTCCCCTAAAATTTACTACATACACTAATGAAATTT
TTGTTGGCTCTTACTAGGTTAAAAGTGAATAGTCATTTTATTCTAATAATGTGATAC
ATGGACACAATAATCACCGAATGTATCAAATTTAATAAATAATTTGAGTGTGATTTTAG
TTAGTAATTTTATGAAACAAATGACTAACAAAAGATACATTTGAGAACCATAATGATTCT
TCAAAAATAAATAAATTAATGAGACACAAATTTGAAAACCTAAACAACTAATGAAACATAAA
TTTATGTATATTTTTGTAATTTTGTATACATTTCAAACAGACTGTGACAGCGCAACGTTG
AAGAACAAAATTAATTTACTTCTCGTCAATTTATATA
>51_Medtr8g039130
CAAAAGTGATAAACCATCTTAGTTTAAAAAGTCGATAAGAGAAGCGTTAAACACTTAACA
CTTTAATTAATCAGTTGAGGCAATATCTTTAAGAAGGTAGGGTTCGATTGAGTTAAGTTG
ACAACCTTTACAACAAAAAACAATAAATCAACGAAGTAGTTGAAGCCAAAGTTGTTTAAAT
GCAAAAAACATAAAGATTTAGATACCTTTGTAGAAAATCCAGTGTATAGAAGTCAAGCAGGA
CATACTCTGGTAATTTGAGTTGGGTTTATTATAATGGAGTACTAGTGCAAAATCAGGGATAC
AAGACCTGATTTTGGAGATTTAAGATCGTTTTTACATAAAAAATAGGCTGAAATCTTAA
AAAAAATAAAGATCTTTGATCCCTGATTTGCACTAGTTAAATCCTTGAAGAAGTACGAGA
CAAACCTCTCTTTAGAGGTTACTAGAGGTAGTAGTCAGGTGGATTGTGAACTAGTATAA
ACATATTGTGCAATTTTATTTCCCTTTTGTATCTATTTTATTTAGATGCACAATGTTCTTT
CTGACTTAACTCAACACTAAGTTTTCAACATAGTTAAATGATTCGATAAATATTTTAAA
AAAATCTGTTAAGAAATATTTTACACAAGATCTTTTCAAACTAATTTAAAAGACAAAA
CTTTTAAATGTTAACTATAAATTCGAACCCACATTTTTTTGCTCTAACCTTATGAGT
TTGAATGTACGTTGACAATAATTTCAACAAGACACACAATTAATACATATACTTACAT
AATACTCCATATTTCAAAAATATCAACAACGATTAATTTGCTTACAATAATCAGGGTTCGT
GTCCTGTCTATCATGAAAGGTAAAAGATGAATAAAAAATAGTAATAATGAATAACTAATA

AAATAATGAGCTATTACGACCATCAAGAGATAATTAATAATAATTATAATTGGAAGATTG
AAGTTTTTCACTATAAAGTGATCATGAATATTTATATT
>52_Medtr8g044120
CCCCAATATCATGGGAAAGATCAAAAGAAAGATAGTGAACATGAAGATTATCATCTGTAA
TACATCTAACATGTTCTTGGACAAATGAATCAAGTTAAATCTAAAAGAAATTTTAAAATGA
CAAGTTAGCGTGCCACCTAATAAATCTACATACCATGTAGGCTTACTTACATAGTCACA
TGAATAAAGAGTTTAAAAAATAAATAAATAAATAAATAAATAAATAAATAAATAAATAA
TTTTACATAGGTAATCGAAAATGATCTTTATTAAGGAAGTAAATATATATTAACAAAA
AACTAATTAAGACAAACACATACTAATATTTAAATAAGTAAATTTGTAGTCATACAAAA
CAAGCTTCTTGCTTACATAGAAAAGAACTTGA AAAAATCTCACTCAATCAAATAGTTATT
TAACCTTTTGTGTTGCTGTAAAAACATGTGATCACGATGATAACCGATAAACATCTCTAAA
CAAAATCAAAATCCAAAAGGTGACACAAAAACAATAAAAAATTTAAAAATAAAAACAATA
AAATAATATTAATAATAACAAAGCCAATGTTATGTTGCCCTCAAAGTTTATTGAGAC
ATATTTCAAGTAAAAAATAAACAATAAGTTCTTTGCATTTTCATGTAGGAGATGAATC
AGAATTTATGATTACTTAAGCAATAGTCCCTAAAAATCTTTAAAAATTTGTTTTAAAT
CTTAAAAATAAAAAATACACTTTTTTAATCCTTGTAAATTTTTTTTTTAAATTTAGCATT
GAGACAAACGATGTTAAATGAAGTTTTTTCATAGAGACTAAAAATATTTGTGAAATTTTT
ACAATAACTAAAAATGTTAGACGAAATTTTTTATTTGTAAGGACTAAAAACGAAATTTGAA
ATATTTGATAAAGAACATTTTACATTTTTGACCTAGTTTTTATTGTTAAAAATTAAGTCAA
TATAAAATGTGATAGTTTACTTTTTGTTTATTATTTATTT
>53_Medtr8g064070
TATACTATTGGGATTTTGGCTTCTACCGTTGCAGGATAGCAACCAATGAATATTAATAAA
GATCCATCCAATCCATATTTTTGGTAGTATTACCCATATTGGATGGGGAGAAGCCAATTC
TGAATAAAGAGAATTTCTAACCTACAAGAAGGAAGTTGTAGATGAGACTTTTTCTT
TGGCTTATGAAGGCATCCCAACAAAAACATTGAATATTTGCAAGAATTTAAACAAGGATCA
AACATCTTCGTAACCAATGTTAAATAACTAATTCATTGTTCTTAAATCATGCTTTGTCATT
TGAGATCTTTAAGTATTTTACTACTTTTTCAACTTTTTATTGTTCAACTTTTATTAA
GTGTTGTTACTTTTTCATGATTTATTTTTATTTTTATGCAACAAAAATTTGTTCTTGTAT
ACTATTTACTTGAGATAATGTATACTTGCCTAGTTAGACTCTTGATATAAAGTAGTTTTT
TCAGATTTGGCAGTTAACTCATACAATTTTCCATTTGATATCTATTAACCTTTATATA
ATTAATGTTGAAAAAATGATCTTATGGTACTTTTTAATTTATAAATAAATGTGTTGTC
ACCTCTTCTAGGGTTATGATATAACTAATTTTTTTTTTTTTAAATTCATCACTATTATTT
TCTTTTGAATTTGTGCTTCTATTTATGAAAGGCTAAAAATGAATATATATATATATAT
AT
TACTAAGGTTAAATGGTCAATTTGAGTGTATTGTGGATAAACATGACATATTGATTAAG
ATATTTTATATTAATTTCAATTTAATAAATGGCTTCTAGCAACTACGAAGTCTAAAAA
CTATTTAATTGACGCTAACAAAGCATGACAATTTTACTTATAAGTGATCAAAAAGAATA
TTTTTATTACATACAAACGAAGAAAAAATATGGATTTGGT
>54_Medtr8g069310
TTATCTTGGGATTTGTTGGATAAGTCTAATGACATAATCCTAATCAAACCAAACCATAAAC
CTTAGTTTTATATAAATCTACTTTCTAATCTAATTTACAGGTTTTATAATGAATAGCA
ATTAGTAAGCTAGGAAGCGAACACGAGGGTTTTAGCACTTGTTAATTCATCATACAAAT
ATTAGCGAAGGATCGAAAGATGAAGTTTTAATATTGGAACAAGTGAATTAGAAAAAGGG
TTGCGAAACATGAGAATAGTCTAGCAAACCTTGAGACATAAAAAGTTTTGTTCTTCAAGG
ATTCTAATAGCAATCAACCATGAGAATAGGCGTGGTTGCAAGAAGAACACACTCACTGAG
ACCGAAAGGAGATGTGATAGGCTAAAGAGAAACTTGTCTTTAGAAAAGTAGGTCAAATATA
AAGTTAGAGGTTTTAGGGTTTTGTTTTGGAAGAATTCGTTGTTATGATGAACCAATAATCCT
AAGGCTCTTTTTATTATTTTTCTTCCGTTAAAAATCAAACCTTTTTCAACTGAACTT
CTTCTAATCATTCTCTAAAAGTTAGTTAAATGAACAACCTTCTATCAGAACGATACTCT
TTTTTACTACACCGGTATAACCGTGCCTTGGCGTTTTAGATATCAATCGAGTGAACATA
AATGAACAAAAACTCATTGCATTTTTGCACAATAAAAATCAAGTGTTTTTATCTGTT
TAATAATATGTAGAAAAAGTAGGACTAAAACGTCAAGTTTATTATTGTTTTTTCAAAG
ACAACGATCAAGTTTTTTTATACATTAACCTTGTATGATAGGATACCTTTTGAATCTGCT
AATAATATTTAATAATGATTCGACTTTTAGGAAGAGTTTTAAACTAAAAATCTATATATTT
AAAAATAAAGCAAAATATAGCACATAGTATTTTTCTATTGTTGATGTAGACATATTTTT
TACATTATAAAGTTTCAAAACAATTTTTATTGTTACATAC
>55_Medtr8g090375
ATCCTTGAGACCTCTAACGTTACCCAAGGCATCGAAGTTTCAACCTCTGAGTTCTCC
GCTGTTGAATTTGTGCATGAAGTTTCGATCCACCCGGCCATTGTTCAAATCTACACAATTA
GAAATTAATAAATAATCAATGAAAAACTCATTCAAACACTTGTAGTGAATAATTTGACATAA
ACCCTAAAAATTTCTAAACAACCCCTAAAAATTTTTATAAAATTCGAAAAAATAAATACT
TTAAGCAATATAAATCTCATTATAACATGCATTATAATATATGTTAATAGCATTTCAGAT
CAATAACATAACTATATTATAACAAATATTCAAACCCCTAAAAATTTATAAAATTCGAA
AAAAATATAAATCAAGCAATATAAATCTCATTATAACATGTATTTCATAATATATGTTAAT
AGCATTTCAGATCTACAATAAATAAATAAATAAATAAATAAATAAATAAATAAATAAATAA
ACAACAATAAATAAATAAATAAATAAATAAATAAATAAATAAATAAATAAATAAATAAATAA
ATAAGTGATAAATCTGTTGTGATTTAGTTGAAGAAATTTGGATGATTTGATAGAGTCTT
TTTTAGAGAGTGACTGAAATTTGAGAGAAAGACGGTGAAGGTGATGATAGAGTGAGTGA
GTGCTGGATTATGTTACTGAGTTAATATATCAAAAATAACAACGCAATTAACCTGCCC
TGACTTTGAGCGGTTAATACTGCCGACGATTTGCCAACGACAGTTAACTGCCGCTGGA
ATAAAAATGTCATTTATTTGTGTCATAGGAAATTTTCTCATGAGAGAAGCAATTTTC
AATTGAGTATTTCCCTTAGAGAAAAGTTAAGTTGGGTGGGTGAAGAGGTAGTTGTAAT
AAAAAGGGAAAGAAACACATTTGAAAGGCGCGCCGTAATCCTTCTATTGTTACCATCA
TATAAATAATGATTTTTTCTCTTATATTCCTTCAAAGC

2. 38 Nitrite Reductase (Nir) promoters used to identify the NRE shown in Fig 3A, S5, and S13A

>Medicago_truncatula Medtr4g086020 Nir chr4:33643564..33646615 forward
ATTCATATCAAAATTTCAACGTCGTTTCAATTTGATTGGATGATTAACAAATATAACAACTATCCAACCTAACTAACTAACCACCAACTGAATACATTA
ACTATAACTGTAATGTTGTTAACCATATTTTTAGATGATATATATCATCCGTTGAATGTAATTAATCATATATTTAACTAAATTTATCTCAAAA

ACTCGGTTGAGACTTGGGCAGAAAAATGGACGAAAAATGTAATGAACTTTAATTTTGTACTTTGACACCACACTACATGTGCCTTTTACATATAGTTT
ATATGACAAAGTAAATGACAATCATGCTCTATTATAGGTTGACCCTTAGCTCTAACCAAAGGACGATGGAGTTGAGAAAAGAACTTTGCTTACTTTGTA
AGGTCCACACTTCTTCACTACCTCTCTCAAATTCATCTCAAAAAATGTCCAAACTTCTCTTCTCACAATCACAAACTATTCCACACACACTC
TCTTCTCAAAAAATG
>Glycine_max Glyma.07G212800 | Chr07:38482588..38486164 reverse
TTACTTTTAATTTCTTTAGACTAAAATTAAGAATGAAAAATAAAAAATTAACAATTAAGAAAGTAAAGGAAAAAATTAAGTGACGTTGACTAGTCAAAA
ACAATTTATAGACTTAAAACAGAAATTTTAAATATTTTAGAGATTAAGAAGCAATAAATATTTGTTTTATATTTAATGAAATTTAAAAGAAGAA
ACAAACTAACCAAAATTTTTGGTGTAAAAAAGTATAGAGAGAATGTGTGTAGCATGCAATTTTGGAGGGAATTTAGTTAAAAGTGTTTTGTTTTC
ATGAGGAAGGTGACCTTGGAAAGCACGAAGGGTCTATCGATCCGAGGAAGATCACCTCTGACCTCTTGGTACTTTGTAAGGTCTCTGTTCACTCTG
GTCCTCTGCTCAAAAATGTACTCTTCTCAAACCGCCATTACCATAATAACAACCTCAAAAACTCAATATTTCTCAACAACACACTACTTTC
CTTCTTCAATAATG
>Populus_trichocarpa Potri.004G140800 | Chr04:16399188..16402333 forward
TCCTCCATCGTAATTGATGTTCAAAGCTCAAATTTTCATCAATCAAGGCTTAGGATCCCATTTAACACGAAAGAAGGGTTTAAATAGAGTTTTG
TTTTCTTTTGCACAAGGCATACAAGTTTCAGTAGTTGGACTCCAAAATATCCACCGCCAAATATGCCCAATCAGATGTTATGCTAAGCATCTTA
ACATGATCTCCAT
CCGACCTCTACTAAACAAACAAATAGATGACCCTTGGACCTCCCAAGAGTCCCCTCCTTCAGGAAGAAAAACAGCCCTCTCTCTCTCTCTAAGG
TCCCATACATCATCAAAAATGCCCTCTCTCTCTCTCACCACCATTACTTCTCTCAACAACACTAACAAAAATCCACACTTCTCTAGAACTA
TCTACCATCATTATG
>Fragaria_vesca gene28260-v1.0-hybrid | LG3:21015246..21017561 forward
AGAACCTTGGCTCCCAAAATCTATCCAATCAACAATCAATGATGGCCGAAAAGTCAAAACCAACAAAACAGCCAAACGCCAAACAAGTATCCTTC
CTCCCAAGCCACATCAAAACACGACTTCCGCGAGAGCTGTAGCCATCAGGCTTCAAAGTTGAAAAGCCTTGGCAATAATTAACCAAGG
GGCAGATGCCAGACAGACTACGTTTAAACGTAACCAATCAATGATGATGATGATGATGATGATGATGATGATGATGATGATGATGATGATGATGAT
TTCACCCCGGAAATAGTTTCTTAAACAAGGCGGTGACCTTTGGCACAACCCAAAAGTCCATCTCACCCAAAATGAACCTCTCCTCCACCTAA
GGTCTCACGCTGCGCCACATTTCCCTACAAAATGGCCACACTTCTCTCTTCTTCTTCTTCTTCTTCTTCTTCTTCTTCTTCTTCTTCTTCTTCT
ATTCAATCTGCCATG
>Prunus_persica Prupe.8G126000 | Pp08:15056933..15060044 reverse
TAAAGAGAGATCGGATGTAAGAAATGATCCCTTATCCCTTATGTTTAACTATCGCTTGTAGTCTTATTTTTCTATTTTTTGAAAAAATATATAAAAAAT
CAAGTTGGACAACCTTGTCTACAAAACACATCTCCGAAAACGTGGCAGATGTTGGAGCAGGGGCCACCGTAACCCAAATGCATGAAAAACAAAGGCAAA
CAACAAATAAAACTTTGGAGGAAAGGGATACAATGGTATATACAATAAACCCTGACAGTCCCCCTTCTCTCCAAAGCAAAAATACGACG
ACCTTGGCTCCAGCCAAAAGCCAAAAGCCCTCCGTCACAACCAAAAATGAACGTCTCCCTCTCTCTCTCTCTCTCTCTCTCTCTCTCTCTCTCTCT
CCTACAAAATGAAGCCCTCTTCTCTCTTCAATTCCTACTTCAACAACGCCATCAAAATTTGGAGCTCTTGAATCATCCGACCAGCAGCATA
CTCTGACCAGCCATG
>Ricinus_communis 29801.t000127 | 29801:703327..705962 forward
CAGTAATTAAGTTAAGAAATTTATTTGATGTTATTATATTAT
TCCACAATGAATAAGGGCCAGTTAATCTCATGCACATGCAATCAACACTATTTTAAATCTTGAATTCAAAAACCAAAAGTAAAACAATAAGAAAA
GAGGCAGAAAAAATAATTAATTTAATAAAGAAAAAGGAAATTAACAAGGTGCATCAACTGTCAAGCTTCTTATAGTTGCCACTCAATATCCTCAAAGA
AGCAAAGATGACCCTTAAAGCCTCTCAAGAGTCTCCTCAAATAGAAAAACAAAACAATACACAACAACACTCTCTTCTTCTCTCTCTCTCTCTCTCT
CTTCTCTTCT
ACAGAACTTACCATG
>Eucalyptus_grandis Eucgr.I01148 | Chr09:22573933..22577360 forward
TCTCTCAGAGTGGCTTCACTCCCTTTTACAATACTAATGGAGAACTAAACGAAGCTTAGCTAGTTTTAAATGACCCCTTGACCAATAGCA
AAAGTCACTTGTGCTGAGCCCAAGCAGCAGCCACTCTCTGACCTGATATAGTAAAGACCAAGAACCAAAATGAAGCGGCAATAAAAAATA
CAGGAAGTACTTGGATAATACCATGCAGTAATAAGGACAACACAACATTTTATCCCTTGTCTCAGCTGCAATCTCCGCTGACCTCAAGGGGACC
AAAAAAGGAAAAAATAAGTAAATGACCTTTAGCAACACCAGAGGCCATTTCAATCAGAGCTTCTCTCTCTCTCTCTCTCTCTCTCTCTCTCTCTCT
ACAATAAGCTTCAAGGCCCTTGAATGCTAACATCTAGATCTCACTCCATTGAAGCACATCAAAAACAACAAGTTCTTGATCTTGAGCAACACAT
AAGCATTGCAACATG
>Malus_domestica MDP0000722117 | MDC002248.202:26732..29166 reverse
ACGTACACATTGGCAGAGATTATGCAGTTTTAAAGGCTTAAAGACAATTTGCAATTTTCACTTGGCCAACCAACGGCTTAACTTTTTCCAGCAT
GATATGAAATGTCCATTTAACCGACTTAAAGCTTAAAGAGAGCATGAAAAAATAAGTTTGTAAACACATCTCCATAACGTGGCAGCATGTTGACAC
ACCACCCCAAGACAATTTTCAATTTGGCATTGGTATGAAAAAACAACAGAAACAAATTTGGTGAACACAAACCCCAACACAGATGACCCTT
GGCACCACCAAGAGTCCACTCTCAACAAAAAATAAARCRWCTCCTCCTCTAAGGTCTCACAGCCACCGCTGATCTTACCTTACCTTACCTTACA
AAAATGAACACCCCTCTGCTCTCTCTCAATTTCCACTTCACTTCCACAAAATCTTCAAGCTCTTGTCTTCTTCTTCTTCTTCTTCTTCTTCTTCT
GTAATCAACCATG
>Arabidopsis_thaliana AT2G15620 | Chr2:6810476..6812939 forward
AAGTGTATGGTGGTGTCAATAACTAATATGTCATATTTTTACAGACTGTTGATGATGATGATGATGATGATGATGATGATGATGATGATGATGATGAT
CTGAGTGTATTTGAAAACGACATTAAGAATTAATATTTTTTTTTTAAATTTAGTTTTTATAGTACAAAATTTAAAACAACAACATCTACCATAT
CATAACATTTGTAATAACATTTTTAAGTTTTGTTTTGAGTTTTAATTAATTTCTATGACAAAAAATAAGTCAATAGACTAAGTGAATCATATAG
TATAAATAACAACAATTTAATAGTTTCAATAAATTTAGAAAGTAATAAACAACAAATAGAAAATCAGAAGGTGCTGTTTCTCTCTCGAACATACGAT
CAAAGAGAAACAATGACCCTTTGACCTTCAAGAGTCTATCTTCCCTTCAAAAATGGCCGACGCTCCAACTTCTCCCAACTCTCCCAACTCTCT
TCCGCCATCATCATG
>Brassica_rapa Brara.I00981 | A09:5519502..5521587 forward
CTAATATATTTATTTAATTTTAAACGGTAACCAGCAGAACATTTAATAATTTGATAGTATTTTTTCCACAGAATTTTTTAAATAGTATATA
AAGTTTTTTTTTTTTGGGTCTAAATGTTAAGAATAG
AATAATATAATAATTTATACCATGCCAATATGAACAGATACAGCTAAATTTGGTTCGAAGTCAAAGCTTCTCGATTAAGAAAATTTAGAAAAATA
AAGAGTTTCAATTAATTCGAATCTAAAAATTTGATTTAGTTTCAATTTAATTTAATAAATAAATAAATAAATAAATAAATAAATAAATAAATAAATA
ATGATGAGAAGAACTTGAACCTTTGGCTAGCTCAAGAGCTCATCTCTCTTGTACAAAAATGGCCACACGATACCTACCTTCTCTACCATCTCAT
CCCTCTCCACCATG
>Manihot_esculenta Manes.10G071700 | Chromosome10:11502524..11502531 reverse
AAAACCTCTTCAAAATCCCCATCGTGTCTCTTGTGCGGTGAGGGAAGAACTGACCCGCTTATCTTTTTAATTTTAAATTTTAAATTTTAAATTTTAA
CACTTCTTTTTTATTTTTAAAAATATAATATTAGCCCTGTTTTAATTAAGAAAATTACTTTAATAAATGGAGCCGATCTCTATTTTGAATGCACATGCAGC
CATTCACAAGAACTAGGCCAATATAGAAAACCAAAAGTAAAAATAAACCTAATCAAATCAACAGTCACTTCTCAGTTTCCCTCCAAAGTCAAGATCC
TTCTCACAGTGGTACAGGCAAGAATGACCTTAAAGGCTCTCAAGTCCCTCCATAAAAAACAACAAAAAATACTGCAACCTCTCTCTCTCTCTCTCT
TCTCTCTCTCAAAAATGCCTTCTCTCTTCTTCCACCATCTCTATCT
AGATTGACATCATG
>Citrus_clementina ciclev10028067m.g | scaffold_8:3069766..3072920 forward
GAAAAAAGAAAGAAAGAAAGAAACAAATTTTTTTTTTTTTTAAAAAAGAAAAAACAAGTTCAATTTGATCTAGAGCTTGAACACCAGTTATTTCCACGG
CGCATGTTGTCATCTGCCACCAAAATTTAGAAAGCAAAAGAGAAAGTAAAACTAAAACAGACAGCAACAGTTGACAATGAGATAAATTAATATAGTTGA
ATGACAAAATAAATGATAA
TAGAAAAACCAACAACAACTTGAACCTTAGCCCATCAAGAGTTCCCATGAACAATCTTACTCTCTCTCTGATCTAAAGGTCCCTTTAGTGT
CCCTTCAAAAATGGCCACACTCTCATTGTAATTTCTCAATACGTTACTACAACAACACTACAAGTTTCAACAAGGCTTCTCATTTTTTCACTT
GCAATTTCAATCATG

TGATTCTCTCTCATTAGTAAATCAGAGAGAGGGGTATTCTTGATATTTTCGCAACCGGTCGTCGCTTGTGATGACCCCTTACAGAGCCCAAGAGC
TGATCATCACCATTTTTCTTCATCCCTCCATCAGCCACTCTCAACCTACATAATGGCCTCTCGCTCATCTCCAATCTTACCATCACCAAGTCA
TCACCGCCCAATG
>Musa_acuminata GSMUA_Achr9G15320_001 | chr9:10031291..10034045 reverse
ATCCTCGTTCTGTGCACTATCCAGTGGACAAAAACCTTGGCGGCCAACACCCGGATTCTGACTGCTACCAAACTGCCTCTTATCGGGTCGGATCCA
CTGACAATCCATTTCCAAATCACCCTTGGAAATGGCTCCCTCCCTTGCATCGAACTAGAGGTTCCAAATGGCCCAAGAAAGATATGGACGTTCTCGGT
TCACCTCGACCGCTGATCCTTGTCTATTTTCTTCCCTCATCAACCAAGAATAAATTAAGCATGCCTCATATATAACATTTGAAGGTG
CTAAATAGAATGAGCTTTGCATAGCATCCAACGAGCAATGACAAGGATACCGGGGTGACGCTTGTGCACCCGCTTAAACTTTGAGTGCAGGAGG
CGGAGTTGGCCTTTTGAACAGCCAAAGATGCGATCCCAACCCACTATCCAGCTATAACACGGCCCTTTTGTGTGGCCGAACAAGTCCGAACCCAGC
AGTCAGTAGTGAATG
>Oryza_sativa LOC_os01g25484 | chr1:14446910..14453474 forward
CTCTCGTCTGCTTCTGCGTCTCCCGTCTCTCTTCCGCAACAGCCGAGAGAGGAGCGCCGCCCCCGTCCCTCTCTCCCTCTCGTC
CTCGCCCCATCCCTCTCGTCTTCCCTTCCGCGCAGCAGAGGAGGCGCAGCGACGGCTTCACTGCTCCACGGGCCGATCGGGCAGTGGCGGT
GGCGTGGCGGCTTCCGCTGGCGAATCCGCGGGTGGATACAAATCAGTGTTCGATAGGTAACCCCTGCTCTCAGCATCTGCCCTTTGAAATTCG
CCAAGAGCCAGCATCTGCCCTTTTGAATTCGCAAGGGCCAGCATCTGCCATTTGATTTTGAATTCGCAAGAGCCAGCAACAGCGCCCCGCGCC
CCCTCCCTCTCCGCAATAAACAGCCACGCGCGCCCTCATGTCACCCCTATCGCCACAGCGCACACCACCACCACCACCACCACCACCACCACC
CCGTCTCCAGCCATG
>Setaria_viridis Sevir.1g338000 | chr_01:38187780..38191361 reverse
GGTACATATTGTACTGTGCAATGTTGATCAGTTCTAAACCGGCTCTGAGCTTTTGGAGGTAGCTATGTGAACCATATGGCAGTATGAGTACCACA
TAAAAATCCAGCCCGTGTAAATGAAAGAGAATGAAACGCGATGAAAAAACAACAGCAGCAGAAGAGCAGAACGTTGGTGTTTTTTCTAGAATAC
GTGCAAGCATCGTTTGTAGAGCTCGTACAAAAACAGGCAAAACACAGCGAACAGGGGCGGTTTACCACAAAAGTACCAGCGGGGACGTGGG
CAGCCGTAATTCGATCCGCGGGCTGCCATGTCGCGGGCTCTTGGCTTTGAACTCCCAAGGGCCAAAGCGGTCGCGCGCCGCTTCCCTC
CGCCCCACCATAAACACAGCAGCTCGCCACCATGGCCACCACCACCACAGCACACGACAGCAGCAGTACACCGCCCGCCACTGCGAG
GCACCAGCAGCCATG
>Ananas_comosus Aco002692 | LG06:10717970..10723337 forward
AATTGATAAGTATTAGCTCCACAGCCAAACATTTGGGCGCTTCTATCCAATGTAAATACCAAAATGCCAATGTGAGTTTGAACCTCACGC
ACGGCCAGTGTACTTCTTGTATCCGACCGTCCAATCCAATCAACCAATGTTATATCGAACGGTGGCCAAATGAGGCCGAATGCAGGAT
CGACCACAGTTACCTACGCTGTAATCCGAGCGCTCCAATTAAGATCGGAGGGTTGCAAAATCAGCCGAGGGGGCAGATCAGTAAATTCGCGTCTC
AGCAGCAGCCGAGCAGCCGAGCATACTCAGCAGAGAAAAAGAAAAAAGAAAAAGAAAAAGAAAAAGAAAAAGAAAAAGAAAAAGAAAAAG
ACCTTTTGGGGCTCCAAGAGACCTCCCGGATCTCCACCTCTCCATAATAACAATAAATCCCGCTCCCATGGCCACAACGAATCCCGGAA
CCGAACCTCCATG
>Panicum_virgatum Pavir.J03218 | contig04070:10332..14153 reverse
CAAAAAAAGAGAGCAAAAATGAGCATATGCCATGTCAAGCAGATTGAAGTATGAGTACTTATCCTTCCGTTTGGGTAAGTTAATTAGTTAAAAA
ATCAAAAAAAGTAAATAGTTAAAAATAAGTTTAACTATCTTATGATAAATGTTATATTTCTAATGCAAAAGTACATAAAAGTCCAGCTCCGTT
GTAAGAATAGAATGTAATGCGTGGAGAAAAAACAACAGGATGAGACATGTTTGTGGAGCTACTAGAGCCGAGCCAGCGGGACGTGGGCAGC
TCGGTAATTCGACCCGCTGCCATTTCCGCGCGCGCGGATCTGCCCTCTTGAACCTCCCAAGGGCCAAAGCGGTCGCGCGCCGCTTCCCTC
CGCCCCACAATAAACATCCACAGCTCGCCACCATGGCCACCACCACCAGCGCAGCACAGGACAGCAGCCGCGGAGCAGTGCACCGCCACC
CCACCAGCAGCCATG
>Zostera_marina Zosma53g00080 | scaffold_53:47938..49896 forward
GGCTACGAGGCCAAGGACAGTGAAGTGAAGGCTATAAATACCTCCCTGGTCCACTGGGGGTTGATAAATCCAGAGAGTAAACTGGTACTAAGTTG
TGTTGTGAGTGAAGTCCGGCGAACCACACACCAACAGCATTGGACCGAAGTACTATTTGGTCTAGGAGGCCAGAAAAATATCTTATAAATA
CCTCCTTTGGTCAACAGGAGGGGGTGGAAATCAACGAGATTAATACGAGAGTTGTATGTGTGAGCATCCTAATACGAAACGGACACACCATC
AGGCTGGTATGGAGAAAAAGATAAATGTCGAGCATGATTAATTAGTGTCCCAACCTTTGGCATCTCCGAAGAGATAAATGATTTAATGAAAAAG
CCGAACGTCCTCCGTAAGTCCCGTCTTCCATCTTAAAAATAATTTTTGTATATATAAATCAACAACCTCATGTAAGAATCTTCAGATCA
GAGCTTATCAACATG
>Salix_purpurea Sapurv1A.0471s0060 | Scaffold0471:68879..71940 forward
ATCTTACAGTAATTAATAAATAAGATTATTAGACACACTAGTTATTTTCTAAATTAATAAATAAATAAATAAATAAATAAATAAATAAATAA
CAAGCGAGATGGATGCAAAATCCGCATATAACACCAAGAAAGAGAGAGAATTAATAGAGCTCTGTTTTCTTTTACGTGGCATCTAAATTTAGT
ACCAAAATTTCCACCACCAAAATGCGCCAAATCAGAAGCATTTAACATGATCTCCATATTTGTTGAAAGAAATAAATCAACACCATCTCTCAAG
TTCCCACTCTTCTGAACAAACAATAATAGATCGATGACCTTGGCAGCTCCCAAGATCCCTCCTTCCGAAAAAACAACCTCTCCTCCTCCGAGG
TCCCATATATCATCTACAAAATGCCCTCCCTCCTCCTCACCACCTACTTCTCTACAGCGCTTCCCAAATCAACCCTTCTCTAGAAACTA
TCTGCCATCACTATG
>Brachypodium_distachyon Bradi3g57990 | Bd3:57352002..57355167 forward
CGCAACCGGGTCTCTTTGGATGTAGAGACCTAACGTGTAACAACAAAGTAAATCCGCAAGGTCAAACACGCTTTCATTTCTCGCATATCTCAAAA
GGCAGTCTATAGAAATGAATCGTGTGATCACAACCATGCAGACTCCTACTAGGAGTAGTATAGAAGTGTGACGATTGTTGATCTTTAGCACTT
GTGATGTCGAGTCCGGAGTGAACAAGCTGTTTGTCTCTCAGGACCCACCTAGAAAGTCTGTGATACGGGTGAAGGCAGGCAGTATCCCAACAGAAACGAA
CGGTGCCCTCGGGAGCTGGGCAACAGGTTAAATCTCCACCGCCCGGCTGCCATGGCGCGCGGCATCTGCCCTCTTGAACCTCCCAAGAGCCAAAA
ACTCCACCGCAGCCCTTCCCTCCCAACCATATAACAACACACGACCCGACCCATGGCCACCACCGCCAAATCACAGCACCACCACCAGCAGCAT
CAGCATCATCCATG
>Amborella_trichopoda evm_27.TU.AmTr_v1.0_scaffold00132.24 | A1198221..1202417 reverse
TCTTCAAGTGCAGTGAAGGCGTGGTCCAAATFCCCAATTTGTCGTTTTCTTCCAAATCCATGTTTTTTTTTACTGTTAAACGCTCGAAGTT
TAAAGTATTTTAAACAAGGCCACTGCCGACAGAAAGCAGTGAACCTTGAAGGCAGCGAGGTTTTAATTATACAAAAACAATGAAACTGGGCGT
CTCCTGCGTCACTCAAGGGCCACCGATCGTGAAGAGAGAGAGAGAGCGGTTCTTCAAGTATGGAAGAACAAACCTTGCCTTCTGCCTCACCA
AGGGCCACCCCGCCGCTTCCCTCTCCACAGGTCAAACACTCAGCATACAATCCCAACACTACATGCATATATACCAAGTCCCAATTTCC
CACCTGCTATCAGGGAGGAAGAGAGAGACCAATTTGAGGCGTTGCCCTTGCAGAGAACAAGGAATAAGAGAGAGAAGTAAAGGAGAGACGAG
TAGAGAGAAACCATG
>Vitis_vinifera GSVIV01031737001 | chr3:3930217..3943910 forward
GAAGTTAAAAAGAGGCTTTTGTAAATCAGAAAAAACAACAAACCGGTAGTCTTTGATAATAGTCTACAGGCAAAACGACCTTTAG
CCTCAGCAAGAGTCTCTTCTGCTCTCTCCATCTACAAAATGGAACCTTACCCCATCCACCGCTACAATCACCTCTCTCACATCGTCCG
ATGGCTTCTATCTCTGTTCCCTTCTCTCAGGACCCACCCACTTCAAACCTCACTTCTCTCCGCTCAAAACAGGATCTCTGCCACCCGGA
CTCCGACTCCAACCTCAACACCGGTTGCACCGTCTCCAGCGCGCGGTTGGACGCTCCAGGATGGAGCCAGGGTGGAGGAGAGAGGGGTTACTG
GGTTTTGAAGGAGAAGTTCAGGGAAGGTATAAATCCACAGGAGAAGGTGAAGATTGAGAAGGATCTATGAAGCTCTTATAGAAGATGGTTCAAT
GAGTGGCCAGCATG
>Spirodelia_polyrhiza spio15G0020200 | pseudo15:2029327..2032054 forward
CTCTATCTAGTGTGTTAATATGATATATGTAATAATCAATAAATGTTTCTATCTCCCTAAAGTAGGGCCATTTGAATTTAATCTTAATTC
AGTAATCAAAGTATAGGCAAAATGTTCTAACTTAAGTACTCAAAATAGTAAAGGATCTAATTTGTTAGTAAATTTAATATGGCCACTAATATGTTAT
CAGATGCAAGCTTCTAGATAGATTAATCTGATGGAAGCAACAGTTTAAAGCTTATTTATGTTCAAGCCCTTGAACCCCTAGAATTAATGATC
AGCCCTTGCCTTTTCTTTTGTAGTAGGCATCATAACCTACTTCTTCTCATTCTCGAATTGACAAGAAATTTATTTTAACTTATTTTAC
TTTTGGATAGTGGTCTGATTTCCCTTGAAGAAACATACCATAGATAGAGAGACAAAAATCTTGATTTAGCCATGATTAATAAATTTTATTTG
TCAGGGAGAGTAATG
>Trifolium_pratense Tp57577_TGAC_v2_gene25435 | Tp57577_TGAC_v2_LG4:15486469..15490440 reverse

ACATTTCCGCGTGAACATAACTCAATCCTAATATATTATTCAATTTAAAAATGTAATAAATAACTATTAACCTACTTAAACCATTATTTTTGGCTGG
CTTAAATGCAGTTTTGACCCCCAAGTTTTAGGAACTAACAACTTTGGTGAACTTCTGATCTAACCCTACCGATAAACTTTTTAGTACAAGATAAA
AATAGAAAGAAATAAAAAATGTATAGTATGATGAATGTAAACCACTTTGATTTGACTTTGACACCACTTTGACACCACATGTGCATTTTACAAT
AGTTTTATAGGACAAGTAAAGATAACTCTTCAATTACTACAAATTTAAGATGACCCCTAGCTCAACCAAAAGGACGATGAAGGAGTTAAGAAAG
AACCTCTTGCTTACTCGTAAGGTCCAACCTTCACTCTTCTCAATCTCATCTCAAAAAATGTCTCAAACTCATCTCAACAAACTCTCTTT
TCATCTCTTCAATG
>Phaseolus_vulgaris Phvu1.003G292100 | Chr03:52952184..52955717 forward
GTTTGGATTAAAGAAAGTTATTCATTCTGACGACATTCTCGATTACATGCATATAAAAAAATCAATAAAAAAATCAATAATATTTATCATTGGA
ACAATGTAGAAAAAGTTTACATTATTTTTTTTAAAAAATTAATTAATAATTTGTAATTAAGAGACACCAATATATTTTTGATTTTTAAATACA
ATTTCAAATTACTTTATTTAAATAAAAAAGTATTCTTTGTAATTATAATGTTACCAAGTTGTAATATTTCTAAAGATTTCTTTTAAAATGTTT
TAGTTAAACTTTGAAAAAGATGAAGAAAAGAGTTAGGAGGAGGAAAGTACCCTTGGTAGCACCAGAGTCCGAGGAGATTAAGCTCTTCCTTGG
TTGTAAGGTCCTTTGACTCTGCTCCTCTGCTCAAAAAATGCACACTCTTCTCTCAAACCGCCATTGCAGCAACTTCAATCATTCTCAACAC
ACCTTCTCTTCAATG
>Daucus_carota DCAR_029058 | DCARv2_Chr9:1291613..1294066 reverse
TGATTTAATATATTAAGAATTTGAAATATTTGTTGGATAATTTGATTTTATGAATGTTTAAAAATTTAAAATAAAAAATGAAATGATTTACATGTA
CTTATTTGTGAATAATTTTCAAGACTTTTTAAAAAATTAAGTCACTAAAAAATCAAAATTAATTTAGTTTTCTAATTTATTTTTGACTTTTTATACA
TCTAATTAATATATAAATAAATAATTTTAAATTTAAAATCGAAAATAAATTAACCCGATCTTCAAAGCCCAATCAGGCTCTTTATCTTTTACC
AATTTACCCCTTGACAAATGAAATTTAACATTTAACACCTTACACCTCAATAACACAAAAACACCCCTGCCCTTTGGCACTCACCAAAAGTCCACC
ACACTCCCCTTCTCATCAAAAATGTTTATCACCCTCTCTATCAGCCACCCTCACCACCCTCTCCCGGCGACACCACAAAAAATCCCGACAC
CTCTCCAAAAATG

3. Class 1 (C1) and Class 2 (C2) non-symbiotic hemoglobin promoters analysed in Fig S13B

>papaya_evm.TU.supercontig_62.96_c1
ACGAAGAAAAGTTTTGACTTTCTCAAGTAAATTAATCTCAAAATATTTGCTTGAAGACACACCACGCAAGCCAAATCTCAAAAATAATTACCGTTA
GTTCCATATATATTACAAAGAGATGAAATTTTCTGTAATTTAAATTTAAATCATTTATTTGTTGATAATAATCTTAAATAGACTTTGATATTTTAAAT
GGTCAAATGTATTTCTGCACAGTCCGCTCTATGGTCAAAACCCACCTTTTCCCTCTGCTTCCACATGAAGTGAACACCCAAACCAATTTGCTTGGT
CACTTACAGCCCTGGTTTTGATATACGGATTTGGCTGCTGAAAAATCTTGATATGATAAAAAAGATAAACAAAGTGGCTTCTTGACAACATC
AAGAGCCATCCCCTTGTATTTATACACCAAGTAAATTTGAACTGCTCCATATCACCAACTCTATTTTACCCAAATTTGTTTTCTTAATCATCTCTA
ATG
>castor_bean_29851.t000102_c1
CACAAATACAGAAAAGTCCAGCAGATTTACATTTTCTGAGCCACAGACCCTCTAGTCTCTATTTGCGCAAAAATAAAAAATCAAAGCTTTGAAATGAT
TTCAATGTATCTTTTGTCTAGGGTTTTTCAAGTAAAAAAGTAAAGTTTAACTTCAAACTGTTTAGGTTAGCTGCTCACTCATCTCT
TGCTCATCTTATTGCAAAAACCAAAAAAGTGGTGGCAGGAGAGCAAAAGAAAAATAAAAAAGAAAAATCAAAATCTATCTGCTAAGATTTGCACCAGAA
TCACTAAAATGACAAGAAAGCCCAACTCAAAAAACAACCTTTTTGCGCTTCTATTACATTTTGATATTACAAAAACAACAAAAAATCAAAAA
CCATCACTATGCACTACCATTAAACCAAAAGTTCACTGTTTTCAATGTTTTCAAGGCAACCCACACAGGAAACAGAGAGAGAAAAAAACATCA
ATG
>cucumber_Cucsa.109820_c1
TGGTTTTCTACTTCAAAAATAAAAAAGTAAATTTTTTAGTTACTTGAATTTTTTTTTAAAGGATCAAAATGGTAAATTTTTAAGTATTGGATCAAAA
TTGAAAGAAATAGAACTAAAAATAACATCTAAAAGTAAAGAAATCCAATTGAAACAAAGTTGAAAGTAAAAAAGAAAAAGAAATCAAAATAACACTTA
AAAAATACAATGAAAAATAAGCAAAAGTCCAAAGTAAAGAAAAACAACAAAAAACAAGCAAGGAAAGATGCAAAAATTTGGCAGTTTTGG
AAGACAGCCCTGTTTTTATCATGTCTAGTCTTTGCGCTTGTGGCAAAATGGTTATAGATATATATAATAAAATCAAAGAAAGAAAAAGCAATTTGG
CATGCTTTTTCAATCAATGAAAGGTTAAATTTGAACCAAAATGAAAGACAAGGGATGTTGGGTTAGTGCATAAAATAGGATCACCAATATGGATTT
ACTCAAAACAAAACAGAGCAATATG
>grape_vine_GSVIVG01031900001_c1
GTGCTACACACTTCAAATATGGTGTGGTGAACATTTTGGAGTGAACAATAACTCTGGTAGTCAATGTGCCAAAATGGGCTCTAGTCTGGCA
TTTTGATAGAGTTGCTCATCAGCAGTTTTTAAATTTTTTCAATGTTAACAGGTCACATAAGTATGCAATGCTGGAAAATAAAGGAAAGCAGTTCCAG
ATATGTGGTCACTGAGATGAAGAGTCTGGGCGAAGCTTATGATCAACTGGTGGTCTATCAAGAAAGAAATGAAGCTCTCAAACTTTTAAAA
GAAAAAGAGGTCCTCCTTCAAGAGAACGGCTCGAGAAAAGTCTAGATTCAATAGACATTTCTTGCTAATAATTTTGGCTTGGGTCGGCAACATTC
TTGCTCTTACTCAAACTTCAATGATGATGGTTGAATTAATGCTTCATAGTTTCACTCAAAATTTGTAATAAATATCTCAATCATGCAATGGA
ATG
>Arabidopsis_AT2G16060_c1
GTGCAAAATACCATTGACTCTGTTGTAGCGAAACGCGATGTAACCTACGGATACGGTTGAGTTGAAAGAAATAAACACCCTCTCTGTAATGTTTCA
GCCTGACATTCAGTGTGTAAGTTTTCAACCTTTTCTTACTCTTAGATATGAAAGCCACATGGTGTCTACATAACTCTCAAAATTTTTGTTACATGTTGG
CAAAATAAATGGATGAGGGAGAGATTCACTTGAAGTATAATCTGTTGCTGCAATTTGATCAATAGATTCAAGTGTATCCCAATATACCACTGTTG
GTGGTGGGCAATACATAAATAAGTAAATTAATGAGATAAAGAGATCTAAAAGACTTTTTCTTAGTGTGTTGACTAATAAATTTGGTCAAGCCTACCATTAC
AACTATGTTCCATTAACGACTACAGGCACATGGTTTCACTTTTTAAACCAAGCAACTTATCTTAAACTTGGTTATCAAGAACTGTCTCTCGGTAAAC
AAAAGGGTCTTTATCAAACTATATATAGGATACTTTTCAATTTGAGTAAAGTCTACAAAAAGAGAGTTGTAATCTTTAAATCATTTAGAGGTTG
TGAATATTATG
>apple_MDP0000273159_c1
TTATAACTACAGATTAGTAAACATGCAATTAATCATACCAATAGTAAAAAGAGTATTTGCTCCAGTAAAAAATGCGACACAGTCTCAAAATTA
CACATAATTTGTAACAAAAAATAATTTAGACTAAATACATACTATTTTTGATTTCTTTAGTGGGGAGTTTTGGCATTTCATTGGCAAAAAAAACAACA
TAAAAGAGTGAAGGTCCTAATAATCAATAAATAAAAAAGAGAAAAAATGGAATGATTTCTATCTCATCAAACTAATCTAGTGGCATGTGAGAG
AGAGAACACAGAATCACTTAAAACGGTTAAACCCAAACCAAAACTTCAAGTACGGTCTTTTTGGCGGACTGATAAACCTTCTTCTCTCTCTCT
CTCTCCCAATGAAACAAACAGCCAAACCTTTCAATTTCCAGCCCTTCAACT
ATG
>Poplar_Potri_009G110800_c1
AATGCAACCATTTGGATTTACATCAATATATGCTCCCAAAATTTGAAACGAAATTTACAGATAGTTCAAAATCTAAATATTGATATACAAAATTTCTAAT
TTGAAAGTCAACTTTCACTATCAACACCTTTACATATCTATGAAGCTAGCAAACTGAAAGAACAGGTTGAGTATTTTGTGCACTGGATTTACACGG
AATCAAACTGTTTATTAATAATCAGCCTTCAAACTGAAAGAAAAAGAGGGGAAAAAATGAAATCAAGTGGGAAAGCTGTTGAAACGAGTGTCTGT
GGAGAAATTTACTTTAGGATCTCCTTTAAACAAATTTGAAGAAAAATTTCAATTTGAATAGTTGAGCCTGTGCAAGATATACTAGCAATTTGGTCAAT
ACAATGCCAATCAAATTTGATAAATAAACCCAGTACTTGCACCCAAACAACTGGCTGGCCCTGGTTTTGAGCAATTTGGTGTGCTGTTAACTTT
GTAATATTATTTATTTCCAAACAAATGGCTTCCAAAGCCGCAAGAGTTAATCTCATCTTCTGAAATTTGGCTATATAAATG
>strawberry_gene19672-v1.0-hybrid_c1
GTTGAGAGTTTTGACTCACTATATAGTATATAAGCTATTATTTGATACAGATATATTTTTTTTTTGGTGGATTTTTTATCAATACCATCAAACTCACGTT
AGTTGATCACAATATAATTTCAATGATCTATACAGTAGAAAAATGTTCCGAGAAATGTAAGCAATTTGCTAGAAATTTTTATACAGAAAGTTGGGTCGATCA
ATGTTCTTGGTGGCTCACTTGAAGTGAACAGAAATAGCCTAAAACCTGTTCCATCGCTTAGCCACAGGCAGCACCTGGTTTGGGACATGTTGGTACAT
ACTACAGAACCTTCAGATCTTTATGACAGAAATTTGAAAGATTTGGCTCCTCAAAGTCAAGAGGTAATCTGATCTCAGAGGATATACTATTTAA
ACTCCACCAAGAATGAATGGTCTCAACATCTCAGTTCCTATTTAAACCAAGTTCAAACTCTGAGCGGTAGCTTCAAGTTGTTGGAGAAAAATAAAC
ATG
>cacao_Thecc1EG006315_c1

>Manes.07G093600_c2
AAAGCCAAGGGATCAATCGACTCAATTGCGGCTGACTGAATTCAGAAACACCTCATCTTGGGGAACAATCATCAGTTATTGCCACAATGTTTGCCTTG
AATCCTTAAAGATAAGGTGATGTCCTTGACCCCTTGACGATGTTTATTATTATTATTTTAAATTTTTTTTAAATTTTAAATTTAAATTTAAATGTAACCTCAATT
TAATTTAAAGATATATATTTTAACTTAACTTGTATAAGATTTTTTAAATTTTGAATTTCTAAACAATTTTGTATATTAATTTAAATATTT
TTAATAAAATTTTAAAGATTTTAAATTAAGAAAAATAAATTTTTAAAAAATTTTAAATAAATTAATAAATTTTTTATATACAAAAATTAATAA
CAATTTTTTCCATAATTTTTATCATCACATTTCCCAATATATTTTTTTTTTCCGATCTTCTATATACGTAGCTCCCTTATCTATCCATATGTATAC
TGAATAGCAACAAACCAGAGACTAAGCTATACCACAGGATCAGAGAGAAAGAGGAGAGAGAGAGGGG

>Migut.F01595_c2
TTAATATAACACCTCTGTATTAACGAATTCGGGACCATAAATCTTTCAGAAATCATTGTTTTAAATGATTAGTGATAATTTGGATTTCTTTTCTT
CTTTTCAATGTCCGACCACAAAAATATAAATGTCATATCCCTTTTCTCCACCAAAATCAAAAGCACCCTAGGGGTGAAAGTTGAAACGAATTTCCAGT
TTCTGATGGTCCGATCCGAAAAGTCTGATTTTGAACAACATTTTCAATCCGATTTCAAATTTCCGATATCTGATTTTTTTTTTTTTTTTTTTTTT
TTTTTTTTTTTTGGGTTGGAAATGCAATTTATAAAAAAAATATTTGGGATTTCCGATTTCCATCTGATTTAAATTTCCGAAAATTTCCATTTCACTGAA
AAAAAAAAGAAAAATAATTTGTAAGATGAGCACACACCCCCACTTGGCATATATCCCATACGATGATGAAATCTCTACAGGATAAAAATAAT
AATAAATAAAAAATCTAAAACATGGCCATCTTTATCGTCAATATTTTGTACCATTTTGTATAAAAACCACACACACACACACACACACACACA
CACTAAAGATGGGTAGTTTCACTGAGAAGCAAGAAGCATTGGTTAAAGAATC

>So1yc03g071690.2_c2
TAGGTATCCCTTTCAAAAGACAGCTTTGTGCTATGTTCCACCTAATAAGTGTGGTAAATGATTGCGAGGATCATCACATACAACATATAAAATAGCTA
TGTGTAATAATTTAGAAATAATAGTTTTCCTTTGATGTTCTCCGGCTCTTAATACCTTTACATAAAATAAAAAATTAACATCGTATTTTGAATGTT
GGAATCAAAATTTTTTATAGACTTCACTTTATATATTTGTAATTAATAAATTTTATTTAAAAAATTTAAAAATTTCAATTTCACTTCCAC
AATCAAAATTTAAAAATTAACCTCCCAACCCCACTCACCCTTCAATGGAGCAAAAGAAAAATGATATAATTTGATATCTCTATCTTTGACAAAATGT
TCAAAAGATCATATCTTAGGCAAAAGGTGTGACGTAGTGGTCTTATATTTGTTAAATTTGTTATATTTCTTTCTTTTTGCTTTTTTTTTTTTTAT
AAAAAGATAACTAAACAGTTGTACAAGTATAAATAGTTAAGGATGCTTTACTAAAGTATAGAAATAAGAGAATAATCATACAAG

>PGSC0003DMG400016915_c2
ATATAAATAAAACATGTACATATAAATTTTAGAAATGATAGTTTGTCCGATATCGTCTCCTTCCAGCTTCTACATAAATAGAAATTAACATCCTCC
AACATGGTATTTGTTGAATGTCGGAAGTCAATTTTTAAAAATATAATTTTAAACAATTTTAACTTATTTTTAAATATAAATTTTTATTTAGAAATTTAA
AAAAATCAATATCCAACCTTCAAAATAAAAATAAAAAATTAACCTTCCACCTCACCCTCAATGTGAATAGAGAGTAGAGACAAGAAAAATGATATAATTAT
ATGATCTATCTTTGACAAAATGTTCAAAAGATCATATCTTAGGCAAAAGGTGTGACGTAGTGGTCTTATTTTGTATATAAATTTGTTGACATTTCC
TTTTTTTTTTTTGCTTTTTTTTTAAAAGTAACATAACAGTTGTACAAGTATAAATAGTTAAGGATGCTTTGGTAAAGGATAGAAATAAGAGAATAAGAA

4. Leghemoglobin promoters of medicago, soybean and common bean, analyzed in Fig S13B.

>Phvu1007G141900
TATTTATAACTAATAAATAATTTGTAATAAAAAAATACAAAAATTTACTTTATAAATAGAAGAAGAGAAAAATATTAGTATAAAAAATAAATAAATAAAT
GCTAAAAAGTTAGAACTACTATTTTAAACACTACAAGCCATTGAAAAAAAACCTTATCACTTCAAATATGTTTAAATGAGTATATTTTGGAGCTTAAAA
AGGATAGTAAAAATCAGATTTGTTTTAAGATTAATTTAAGAAGCAGATTTTACAGATATATTTAGGTTAATAGTTATGTTTACATGAACTGA
AAAGACATTAATAATTTAATGTTTGAATACTTTGATTAATTAAGATTTTAAAGATTTTAAAGATAAATGTTCTTCCCATGTGTAT
TAGCAGACTCCATAGCCAAGAGACGTACGTAAACACTTAGATTTTTTTCTGACTCCAATTAGGTTTCTATATAAAGAAGTATAGGATGTGAAGTTGTTG
ATAACTTGAATTTGAAGAGATAGAAATAAGAGAAAAAGTAGAAAAAGAAA

>Phvu1.007G141900
TATTTATAACTAATAAATAATTTGTAATAAAAAAATACAAAAATTTACTTTATAAATAGAAGAAGAGAAAAATATTAGTATAAAAAATAAATAAATAAAT
GCTAAAAAGTTAGAACTACTATTTTAAACACTACAAGCCATTGAAAAAAAACCTTATCACTTCAAATATGTTTAAATGAGTATATTTTGGAGCTTAAAA
AGGATAGTAAAAATCAGATTTGTTTTAAGATTAATTTAAGAAGCAGATTTTACAGATATATTTAGGTTAATAGTTATGTTTACATGAACTGA
AAAGACATTAATAATTTAATGTTTGAATACTTTGATTAATTAAGATTTTAAAGATAAATGTTCTTCCCATGTGTAT
TAGCAGACTCCATAGCCAAGAGACGTACGTAAACACTTAGATTTTTTTCTGACTCCAATTAGGTTTCTATATAAAGAAGTATAGGATGTGAAGTTGTTG
ATAACTTGAATTTGAAGAGATAGAAATAAGAGAAAAAGTAGAAAAAGAAA

>Phvu1007G142600
CTTATCATTAAAGATATTGAAAGTAATAAAAAATAAATAAACAAGTTTACTTTCATAAATGGAAGAAGAGAACTATAAATACAAGAAAAATATCTCA
TATAGAAAAATTTAAAGATAAATTTAAACACTACAAGCCATTGAAAAAAAACCTTATCACTTCAAATATGTTTAAATGAGTATATTTTGGAGCTTAAAA
TCAGATTTGTTTTAAGATTAATTTAAGAAGCAGATTTTACAGATATATTTAGGTTAATAGTTATGTTTACATGAACTGAAAGACATTAAT
ATTTAATGTTTGAATTTACTTTGATTAATTAAGATTTTAAAGATAAATGTTCTTCCCATGTGTAT
TAGCAGACTCCATAGCCAAGAGACGTACGTAAACACTTAGATTTTTTTCTGACTCCAATTAGGTTTCTATATAAAGAAGTATAGGATGTGAAGTTGTTG
AAGAGATAGAAATAAGAGAAAAAGTAGAAAAAGAAA

>Phvu1007G142500
TCGTAATAAGGTATTTTAAATAAATAAATTTGAATTTGGTCTAATAAGTCTTAAATAATTATATAATGACAATTTTATGATTTTGGATTTGATTTAG
TGCTCACATGCAGATTTAGAGATGTAATTTTCAATTTCAATTTTTTATTCTATATTTGAAAACATGTGGTTAAAAACAATGTAATAAATATATATT
TATATTAGTTTGGATTTTACATATCTGGACAAGTATAGATTTTTTGGGTGTACATTTGTTGTAATAATTTGTAATACAAAAATGCAAGATTTTTT
TTCTTTTAAATTTCTTAAATTAAGTCTTGGGATGTGTTAACACACTTGTAAATTAATTTACGAATTTACTTTGATTAACCTGAAATTTCTTTATTTT
AAAAGATTTTGGCTTTTCTGATGCCAATTTGACACCTCAACTCAAGCAATTTACAAGAGACATATGATTTTGTAGTTTTCTGACTCCAATTAGGTTT
CTATATAAAGAAGTATAGGATGTGAAGTTTGTGCAATAACTTGAATTTGAAGAGATAGAAATAAGAGAAAAAGTAGAAAAAGAAA

>Phvu1007G142200
AAATAAGTCTAATAA
TTATTTCTATATTTGAAACATGTGGTTAAAAACAATGTATAAATAAATAAATAAATAAATAAATAAATAAATAAATAAATAAATAAATAAATAAATAA
TTGGGTGTTGCAATTTGTTGTAATAATTTGTAATACAAAAATGCAGAATCTTTTTCTTTTAAATTTAAATGTTCTTGGGATGTGTTAACCCAC
ACTTGTAAATTAATTAAGAAATTTACTTTGATTAACCTGAAATTTCTTTATTTTAAAGATTTTGGCTTTTCTGATGCCAATTTGACACCTCAACTCA
ACAAGCAATTTACAAGAGACATATGATTTAGTTTTTCTGACTCCAATTAGGTTTCTATATAAAGAAGTATAGGATGTGAAGTTTGTGCAATAACTTGAAT
GAAGAGATAGAAATAAGAGAAAAAGTAGAAAAAGAAA

>Phvu1011G048700
GTCTTCTGTTATATTACATTTACCCTATAAATAAATGATACAAATCACATTTGTTTCTTAAAGAATCAGTACAAGAAAAGACAAGTGTAG
TAAGCAGTGATTAAGATGATCAATAACAGGAAAAAGATAAATAAATAGTAATCTGATCTCATATGGCTTACGTAGGGTGTGCTCAACCAAACTAACTC
AAGTTCAAATTTCACTACACCACCATTTGACTTCTCAAACCAAGGAGCAGCCCTGGTTTTGAGCTCCTAGTATGCCACATTTCTACTGTTTCCCTT
CTGATATACAACAAATGGTGGCATGAACCAATCTATTCAGATATAATCCAAAAAAGTGGTTTTTTGGATATATTTTACTATTTCTAGAAAGCAAAATTA
ATGGACTAAGAAAAAATCTGAGTGGATGACTCACCCTTGCAGTGAAGGCAACTTCAATTTGATGAAATCCCACTATAAAAAATTTCAACCAACCATGCCA
CAACATCAACATTTCTCATCCAATTTCCACTGCAATCAAACTCCAAAACAAGTACTCAAC

>Phvu1011G048600
GTTATTTATTTTCAAAATATGTTACTATCACTGATTAAGTTACATAATTTTCTTAATCTTAAAGTTAAGTTACATAACTTCTCATACATGGTTTCTATCTC
AGGTTTAAATTTCTTCCACGTTTATATAAATTTAGTTTTTATCTATCATTTTTAGAAATTTCAAGATGATAAATTTTTTATTTACTTTTATTT
CCATTTTTTATTAATAGATAACTTTTAAAAATAAATAAATTTTTTTTTTCTTTAAATTTAGGTAATCCAAATCCCTTAAACACCTTAATATAAATTA
CATAGTTTTTCCAAATCTAAAAAATAGTAAATTTTATTTTCTAAAGTAATGGTGAATTTTAAATTTTAAATTTGATTTTTTATTTCTTGGAAATA
TCAGAAAGAACGTGGGAGTGAACAGGAATGCCTCCCATTTGCAATGAAGGGGCAACCTCATCTTGAAGTAAATCTCAGTATAAAGAAGCAAGCCACAACAC
AACCATTTCTTATATCAGTCAACAACT

AATTTATAGAACATAAAAATTTGTAATCTACTTATCTGAAGATTTAAATTTTCATACCAACCGTACGGTGTGTATAATAATTAATTTCTTATCTTCTATTG
GAAATAAGAAACTGTGTTTTGCCCTAAAAAATAAAAAAATAAAAACTTTGTTTTGCTCTAACACACGTATTTGTTATGAAACATGACATCCATAAA
TAAAGTCAAGAGAAAGTTAAAAAATCGTGTATTTGATAGAAAGATAACCTTCTAATGAGGTGATTACATGTGTATATCTCCACACTTATCATCATATTA
TTTTATTTAAACAACAACAAAACATAAAGCACTAGCAATAAATGAATCAATTAATAATACCACTCTTCAATAAAAAAATACAAAATTAATACTACTAGTCAAAAAT
TTGGTTCATGGCTACGCATAGTGGTAACTAGTTGGAAGAAAAAGTTCAACCTTTGCTACGTGATTAGCAGAAACCTTTATTTATTTATTTTGGTTA
AATGGTAGAAACCATTTGTGTTACCACGTATAGCACCTAGTTTTAGGCCCGGGTATAGTACTTTACTATTAGCAAAAAACATACATGTCACCATGGC
TGCCAAATATGGAATGAATGAAAGTATGAATGACTCCCATTTGGTATGAAGGGTCAATTTTCATCTTCAATTAATCTCACTATAAACCTTTATCTTACA
AAATTTGTAACATCATCAACATTTTCTACTCCATCAACAATAATCCAAATACATACCTTAATAGCACGTAACCTTACCTTCAGAAT

>Medtr1g011540

GAGAGAGAGAGGATGAGGGTCTTTGGAGGTGTTTACCTAATTTGGGATCTTCAAATTTTCCACTTATGCTCTCCACGCTCTAGTTCACAAAAATAAAA
CTATATAACTCCACAAAAATAAATTAATAAATTTATTTAGTAAATGAAACTCATTTTGTATTAAAAATCAAAAATACTCACATTTAAAAATGGGC
ACAACCTCAAGTGAATATTTACCATGAGACGAGGAGAATAATTTTTATTAGATTAAATAAATACATTGATTAATCAAGTAAACAATACTTTTC
ATTAATGATTAGTTTTTATTTAAAAATTTTATTTAACTTCAATGAAACTTGTAGATTAAAGTTTTTAAATGATTATTGCTCTTTAATATGTCAACA
GCCATTTCCACAGCCAAATAGATTTTAAAAAATAAATCAAAAAATCAATGTCATCTTTTCCACTCAAGTTTTCTATATAACAAGTATTGAAT
GTCAATTTAATACATAGCAATACAAATAGCAAAAAATAAAAAACAAAAAGAAAGAAAGAGAT

>Medtr1g049330

CAAAAGCAGCACAACTGTCGTAACCCCATCCCTAGGTGCGCAAACTCAACGTGTGCAAAACGCGAAACCAAGATTAGACCATAGAACAGTACCGCAAAA
ACCGGGCGCAACAAGAAAGCCACCAAAAGAACTCGATTGCAACCAAAAGCCATGGTCTACATCGTGGCGCCAGAATTTGAGGTGCGGCAAAAGGTTGC
GGCTGTGGAGGTTTGTAGAGAGAGGGGAGCGGAAACGAGAAGAAAAAGGCGTCTATGACTATAGCTTTATTAGGAAAAGGTTAAAAATCAAAATTA
TGAGCGGTAAAAAATAAAATCGATAAATTTAAATAGATGTTACTCTTTTGTGTTTGAATTTATTAGTTTAAATTAATTAATTTGAT
TATGATTTGAAAAATTTGTTGCTCTTAAATAAATCAATAGCCATCTCAATTAAGGCCAAATAAATACTCTAATTAATTAACACAGGAAAGAACT
CTCTCTCTTAATTTGGTTCACCATGCTTCTATATAAATTTTAAATGATGTAATTTGTACCATTGAAAAATTTCTAAATTAATTAATAAAAAA
AGTTGAAAAAAGGAGAACT

>Medtr1g090810

CAACTTAAACATAAAATCAATATTAATTTTATTTATAAATGCTTTACCAAAACAGATAGAATTTAACAATATGAGAATAAGACATGTTTTGAGTT
GGATTGAGTCTTTGCTAGCCTCAAAATAAATAAATGCTCTTAGCTACTTTTTAAGTTTTGATAGCTACCATTAGTTCATGAAAAATGAAAA
GAATCATATTCAAGTTTCAACACACAGTCAACGCAAGTGAATTAATGTGCGGTGTCTGTTGTAATCTTAGAGTATTGTGTTGATTCTGTATTAAT
TTAAAGTTTTAAATGTTTTGAAATTTAATGAGTTTAACTTTTAAATTAATTTAAGTATATATTATCTTAAATAAGGTTGCTCTCTCAAAAG
GCCAAGAAATCTTCAAAATAGCAATCAAAATAAACCAACATTAGCTCTTCTGTTCTCAAAAGCTTTTTATGAACAAGTGTAGATTGTGCTGTAAT
GTTGCATTATAGAATAACAAAGAAAGCAAAAAACCAAAAC

>Medtr5g041610

GTAATTTTATGTCTTTCTTCTAGTGTGATTCTACATTTTTAATATACCTATGAAATTTAACAAAACGCAACACAGTTATGATATTGTTTTATTCA
ACATTTATTGTTGTAAGAAATTTCTACAATGGCTCGGGCAACATGAAATTTCTAATAACATGGTAATAATAGGATTGTGTGAACAGTAAAAATGTTACTGTT
TCTTAACATTTTCTATTCGACTAAATTAGTGTATATTGTTCAAATGAAAGGCTACTTATCAATGTTTGAATTTTTATTTTAAAAATAAATAGTA
AGATTTAATTAATAAATAAATGAGGAAGATTAATTAATAAATTTGTTTGAATTTCAAAAGATTCTGTCTCTTAAATAAGTCAATAGCCACCTCCACA
AGCCAAACAAATTTCTTGAATAAATAAATAGAAATAAATCATCTACATCTCTTACACCTTCAAGTTTTCTATATAACAAGTCAATGTAATTTATTAC
ATTGCAAAATATATTGCAATATCAAAACTTAAAAACAAGAAAGTAGAGAAAT

>Medtr5g066070

AATGATCTAACACATTTAGCGGGCATGACCCGAGATACACCTACCCACCGATATATAGTTCCAAACAGAGCCAAATAAATTAACAATGTAATAAATAAGTG
GGAAGATGTTCCACCTCGCCACATCTCTATACAACCTTCTCATCAAAAACCTAGAAAATCAAAATTTCAATGGAATAAATGATAA
AATATTGTCTTTTAAACATAAAAGCACTAAATCGTTACAAAAAAGATAAAGGACGAAAAATGTTACCTAAAAATTAAGTTAAGGGACATAATTGTAAT
TTTGCCAAATTTTAAAGTTACTATCTCGAGCTCCCTCTATTGTAGCCGAAAAAGGGTATTATTTATTTAATTTGTAATTTATTTGCTTAAGTTTTGA
AAAGTTTTTGTCTCTTAATAACTACAATGGTCACTCCACAAGCCATTAATTTCTTAAAAAATAGAATTAACAATAAATAAATACACCTCTTTGCAACCT
AACTTTCTATATAAAACAAGGATGCAATGTAATTTATTGCAATTTCAAAATACAAATAAATAAACAACAAAAACAAGAAAGAGAGAAAT

>Medtr5g080400

TTTTCTTATATATTGTTTTACTGCAATATTTTTGTTGAGTTTGAATTTTTATGATTCTTATGGTGTAGAATCTTTACATTTTATACAAGTAGG
AAATTTAAAAAACCACAGCTCTTTGGTTATATTTTTCACTTTACTTTTTTTTACCTCGTTTTTCAACATTATTGTGATTAGCATTTTTTTTA
TTAGATTAAACAAATGATTACGTTGTAATTAATAAATAAATAAGGATTACATGATTGCAATGGAATAATTTATATTAATGTTCAAGTTTATTTTAA
TTAATTTTAAAAATACATTTAGTTGTTTTAATTAAGTTTAACTTTTAAAGATTCTGTCTCTTAAATAATTTAATGTTCAAGTTTCAACCTCC
GAAGCCAATAGATTCTTTGAAAAACAAGCACATGAATTTACTTCTTTTCCACCTCAAAGTTGCTATATAACAAGTATTAAATGTAATAATATA
ATATCGCAACACAAAAACAACAAAATTTAGAAAAAGAAAGAGAGAAAT

>Medtr5g080440

ATTGATGCTCTGGAATACTCATGTCTCCAGATCTGTAACGTTGACGACGACAAGTCAATGTCATTGATCGGATCTGCACTTCTCAAAGTTAATCTCAA
CCTGAATCAATAAACACCGCACTAAGACAGGAAATAAAAACACACCCGCAAAAAGACGGGAAATCAAAACAACAGAGTCTGTTCAAAGACGACGAAATC
ACAAAATCAACGAAAGAAAAACAGAAAATATGTGAATCACTTAAATCAATTAATAAATAAATAAATAAATAAATAAATAAATAAATAAATAAATAA
ACCCTAAATCATGAAGAAAGAAAGTTTATTTAATAAATAAATAAATAAATAAATAAATAAATAAATAAATAAATAAATAAATAAATAAATAAATAA
GCCAATAGATTCTTTAAAAAACAAGCACATTAATACTACATGTGTTTCAACCTTCAAGTTCTATATAACAAGTGTCAATGTAATAAATTTATC
ACAACGCAATCAACAACAAAAATAAATAAATAAATAAATAAATAAATAAATAAATAAATAAATAAATAAATAAATAAATAAATAAATAAATAAATAA

>Medtr5g080900

AAAGCTGAATATGTTTTAATATCTACAAAATTCACCTTTAGAATTTTATACATTTCAAGGATTTAAAACTAATTTTTTGTACAAAAAATACCTTTA
TTTTTGCAGACGTTTTGAAATAGAGACCAAAATTTGGATATAAGGAATAAACCGGAAATGACCAAAAACTTCAAATTAACAAGGACGAAATCCAAAAA
AAAAAATTTATAGGAGGAAAAACCGGAAATGACTTATATACAGGGGATAAAACACTATTAAACCAATAAATAATTAATAAATTTAGTAAAAACATGTT
TGAATAAGTTTTTAAATACATTTAGTTGTTTTGTAATAAGTCAATGACCAATTTTCAAGCCAAATAGATTCTTTTAAATAATAGTCAACAACAAAGCACTA
CATCTGTTTACACCAAGTTTTCTATATAACAAGTATTGAATGAACAATTAATACATTGCAAAAAATAAATAGCAAAAAATAAACAAGGAGAAAT

>Medtr5g081000

TATTTGTTGATTCCTTTGTCTCATTATAAGTGTATCAATTTGCAATTTTTATTCTTTAAATTAATTTATCACTTTAAAAATCAATCAGCATTAAATTT
TTTTGCACTAATATATCTTTATTTTCTATCTTAAACCACTGAATATAAATAAAGGATTTTTAGAAAAATAAATTTATTTATCAATTTAAATTTAA
TAAATAATCATATTTATCATTTAAATGAGATTTTACAACGAGACAAAATAAATAAATAAATAAATAAATAAATAAATAAATAAATAAATAAATAA
AATATTTCAATTTGATGATTATTTTTGTTTTCTAAAAATTTTTTAACTTTAATGAAAACTCGTTGATTAAGTTTTGAAAAAGTTATTTGCTCTAT
AATATTGTCATAGCCATTTTCCAAAGCCAAATAGATTCAATAAATAAATAAATAAATAAATAAATAAATAAATAAATAAATAAATAAATAAATAA
CATGCAATGATGCAATTTACATTTGCAAAATCAAAATAGCAAAAAATAAATAAATAAATAAATAAATAAATAAATAAATAAATAAATAAATAAATAA

>Medtr7g110180

ATATTACAAGGGGTAAGACCTTAACTTAAATAAATGGACATCTACGTTACAATTTTTTGTGTATAAATAACACACACCTCTTTGCCATCAAA
TAAGCTCCCTTCTCATCCGAAAACATACTCTCTCTCTCTTCCCTCTACTTTCCACCAATCAATCTCAAAAATAGAAAGATGTCGCTTTTATTTAAAT
TTTTTCAATAGATTAAATGAAATGGGTGATGAAATGATTTTTTAAATAAACGTTGTTATATTTAATTTAATTTTAAATTTTAAATTTATTGAA
AAGATTACAGACTCTTTAATAAGTAAATGGACGTTTTCCACAAGCCAAATAAATAAATAAATAAATAAATAAATAAATAAATAAATAAATAAATAA
CCTCTGATTTCTATATAAATAACAAGCATTAGAAGTAAATTTTACTTACCAAAATGACAAACAATAAAGAAAAAGGAGGAAAAAGAAAGAAAT

5. Hemoglobin promoters of early diverged legumes and nodulating non-legumes presented in Fig S13C.

>Dg_nsHB1 isolate NF-2018-6 scaffold1056_cov82
AATCGAGTTAGATATTTTTACATGAGATACTAATCTTGCTTTCAATGGTCTGACTCTACTCACACGTTTC
TTAGTACTGCAAAATTAAGAAAGAAAAGAAAGAAATTAATTTGGCATTGAAAACAAAATCAATGACTCATAT
CTAGAGAAATTTTTATATAGAGCATCTTCTAAAAGAAAATATCAATTTGAGATCTTTTTTATTCACATAGA
TCATGATCTAGATTTAACGAACTGGTATTTTTAATCTCTCATATTTAAAAGACATGATTTTCATAAAAAGA
ATTTAAAAGTCTTCAAACATATTAATATCTCATTTTTAGAAAGAAATGGAGAGGATCTCAATAGTCTCAT
ATTGATTTATCTATTCATTTACGAACACACTCGGTTAGACGTGATGGGTACAGATCTAATGTCACATAAA
AGGATGGCATAATTCGAAATGTGCTACTAGTCCCTATTTAAATGAACGTATTTAAATACGGTCAAAGGCTCT
CATTATAAGTCTACTTCAATCCCAAATACCCAAAACAGGTTGCTTTGCGCAAACAGCCCTTGTTTA
TGGACATCTGGTGGTTAATTTAGACACACAACAACCTTTCCCAACGATAAGGTTAAACTAAATCATTCAAAC
ACTCAGAAATGGCTCTCGTTGTTATGAAGAGGTAATTTAAGTCTGTTTGGGTTTCTTTTCTATATAA
ATGAATCCACTCAACATTTTTCAAACACCATCCATTTCCATACCATCTTTACCAAATCAATTTTTTTA
AAACTTTTTTAGCTTTTAAGACATTTGAAAACCTAGACTCCAATG

>Dg_nsHB2 isolate NF-2018-6 scaffold27403_cov80
ATTTATTTACCTAAAAACACATATAAATGTCAGATTGCACGAATAAATGACACTTCAGTTTGTCAAAAA
CATTTTTTTGTTTCTTTTTGAACGTGAACCTTAAATATTATAATAATAGTAAAAATGATAAATATTATG
AAATAATTACATGATAATTTAATAAATTTACTATATAAATTTGGTCATGGGACTAATTAATAGATA
TCGTTGATGATGATGAAGGATACTAGAGATAGCTCCAGCTGCAAAGAACATGTTTTCTTTCTAAAGGAT
TCGGATGAGATACCAAGAAATCCTAAGCTCAAAGCTCACGCTGTTAAGGTTTTAAGGTGGTATGTC
TTTTCTTTGCAAAAACAAAACCTAATTTTTATTATTATTTTCCAAGTTTATTGAGATTTCCAAATTTTTA
TATAAATAATTTGAAAATTTTATGACTTGTGACTAGTGTATCTGACAGACTTCTATATTTTATAATAGGGG
TTGTTCTTGTATATTTATAATTTTTTAATTTTTAATTTTAGAAAACAATAAATAAAAACCTAATTGATCT
AAATTAATAATGTGATG

>LupAng_Hb1_XP_019465301
TTTTATCTAGTGTGGTGCAGGGGAAAAATCACACTATGAAATAGAAAAATATATGTGAACAAAATATGA
TATGCCAATGACAACCTATGATCCCATGACTCACTAACTCTAAATTTGTAATAATATGATCCACTA
TCTTACCATTTATTTCTTATTTGTCTGCTGTATATCCCGAGTAATGACCGTCTCCATTAATGAAAAGA
CAAGTGTACAAAAATAATAGAAATGACACTTTTATTATTATCATATTAATTTTGTATTGAAAATAT
AAGAAAAACAATCACATGTCTCTATTAATAGAAAAGATACTTGTGATTGAAATGTGCATGTTGGGT
AGCAAAAACCTATTTGTTCTCAGCACCTAGTTTTAATGATACTTTTAAGGATCTTCTGACGCAATTCAG
CATCACAGCCCAACCAACTAGAAATGGCTCCCTATTGTGATGAAGGGACAATTTCAATTTCTATAAGAAC
TTGTTTATAGCAAACTCAAATAATTTCACTCATCCACTCCCATCACAAATTCACAAACCAACCTTAGCAG
TTAGCATATCTGAGATCATGAGCACCTGGAAGTAAGAG

>LupAng_Hb2_XP_019450687
TTAGAAATTCATGTTGAATGCACCTTACCAATTTGAAAACCTTTCCACCATGGACTTGTAGATCAAGGTTA
TTCTGGGGTATTTCTATAGAGCCCTTAGAAATGAAAACAAGTCTTTTGTCTGAGGTGCAATCTCCACTA
CACTATTTTCAATCAAACCAATAACCAACAGTTAACTCATACATTTATCTGTTGATTGTAATATCTATGC
AATGACAATATAAAGATTTTATACACAATCAATATATCATTTGCCATCAATTTGATTTATTTTTGAAAGAA
TCAATAATGATAAAAGTGAATAATAGTGTATAAACTCATAAATATCAGTGCATATTTTTCTCTCTCTT
ATCTCTTTTCAAAAACAAATGAAAATACATAGTAAAGTAGTGAACGTACAAAGGTGAAGAAACG
ATGAGTATTTTGGAGTATGTTGAGTTAAATACCTCCCATGAACTCTTCCAAAGCCACTTGGCTTCTCA
GTAAGAAAGCAAC

>LupAng_Hb2_XP_019433600
TTTCATACCATGACCAAGAGTAGAGACATTTGACCTCACATTAGCTCTTTCCAAAACATAATATATAAA
AGAAGAATATGTTCTCCCAAATAGTATTTTGAACCATGTCTCGCACTAATAATTTAAAATAAAACAGAA
CAAATAATGAATATTTAATTTTTTAAATGACATGATATTTTTTATTGATGCAATACATGATTTGGGATA
CCATTTGGGATAACGAATCTCTGTATATAATAAGGAAAAGATACAATGAAAAGAAAACCTTACAAAGT
GAAGAAACGATGGGTGTGTTAGGAATATTTGCGTTAAATTTCAAAATGAACTCTTCCAAAGCCACT
TGCACATCAGTTAAATAGCCATATCTCTTTACTCTTTCTTTTATTGTTGATCTGTATGATTTTGGCC
CCAAGACTCATATATATAGGAGCTAAAAGTGAATTTCTTGAAGTGTATTTCATTTGGCTTCTTGTGT
TTTCTAATGGC

>Pro_alb_nsHB1_NW_021636642_rc
GTTGCTTTTACTGAGAAGCAAGTGGCTTTGGTGAAGAGTTTCATGGGAAGTATTTAACTCAAACATACCTCAA
AACTACTCATCGTTTCTTACCTTGT
ACGTTCACTACTTTTACTATGTATTTTCCATTTTGTGTTATTTATGAAAAGAGATAAGAGAGAGAAAAAATATG
CACTGATATTTATGAGTTTTATAC
ACTATTTACTACTTTTATCATATTTGATTTCTCAAAAAATAATACAAATGGATGGCAAAATGATATATGAT
TGTGTATAAATCTTTATATTTGTCATT
GCATAGATATTACAATCAACAGATAAATGTATGAGTTAACTGTTTGGTTATGGTTGATTGAAAATAGTGTAG
TGGAGATTGCACCTGCAGCAAAAG
ACTTGTTTTCAATTTCTAAGGGCTCTAATGAAATACCCAGAATAACCTTGATCTACAAGTCCATGGTGGAAAG
GTTTTCAAATTTGGTAAGTGCATT
CAACATGAATTTCTAA

>Pro_alb_nsHB2_XP_028763937
CGCGAAAAAGATGGACGGAAGAAAGAAATCACGTTTATAATTTTAAATAGAAAGACATATTTGGCCAAGTGA
AGAGAGGCCATATAATTTATGTACGTGTGTGTTTATATATATTTAGGAATCAATGAGCCGAACCACTTCT
CTTCTTTTTTAACTCTCCCCCCCCCCCCAACTTTTTAGTTTTTAAATTAGTCTTTGAAGAAAAATAGT
GTAATTTATTCGAGCGGGCTTAGGAGCCTAAGAGGCGTTCCAGTGGGTTCTAATAGTGAAGTTTAAACCGTT
GGAGGCACTCAAAGCTAATCTTGGCTCTTGAATGCGTTTATTGGACACCAAGAAATTCATCTACTAT
CTATTTTGAATAATCTTCCACATCAACTTGAATTCAGGTAATTTGATCTCTCTTGTCTTCTATATCAACA
GCTTCTATATAGAGTGCCTAATCTAAGTTTAGTCTTTTGTGAATATCAGAAAGTAAATTAAGATAGATT
ATCAATGGGTG