



**HAL**  
open science

## Kejom (Babanki)

Matthew Faytak, Pius W. Akumbu

► **To cite this version:**

Matthew Faytak, Pius W. Akumbu. Kejom (Babanki). Journal of the International Phonetic Association, 2021, 51 (2), pp.333-354. 10.1017/S0025100319000264 . hal-03689202

**HAL Id: hal-03689202**

**<https://hal.science/hal-03689202v1>**

Submitted on 7 Jun 2022

**HAL** is a multi-disciplinary open access archive for the deposit and dissemination of scientific research documents, whether they are published or not. The documents may come from teaching and research institutions in France or abroad, or from public or private research centers.

L'archive ouverte pluridisciplinaire **HAL**, est destinée au dépôt et à la diffusion de documents scientifiques de niveau recherche, publiés ou non, émanant des établissements d'enseignement et de recherche français ou étrangers, des laboratoires publics ou privés.

Matthew Faytak

University of California, Berkeley and University of California, Los Angeles

*faytak@ucla.edu*

Pius W. Akumbu

University of Buea &amp; Universität Hamburg

*pius.akumbu@uni-hamburg.de*

Kejom [kə̀d̪zóm], the preferred autonym for the language more commonly known as Babanki, is a Central Ring Grassfields Bantu language (ISO 693-3: [bbk]) spoken in the Northwest Region of Cameroon (Hyman 1980, Hammarström et al. 2017, Simons & Fennig 2017). The language is spoken mainly in two settlements shown in Figure 1, Kejom Ketinguh [kə̀d̪zóm ʰkótíⁿgùⁿ] and Kejom Keku [kə̀d̪zóm ʰkókù], also known as Babanki Tungoh and Big Babanki, respectively, but also to some extent in diaspora communities outside of Cameroon. Simons & Fennig (2017) state that the number of speakers is increasing; however, the figure of 39,000 speakers they provide likely overestimates the number of fluent speakers in diaspora communities. The two main settlements' dialects exhibit slight phonetic, phonological, and lexical differences but are mutually intelligible. The variety of Kejom

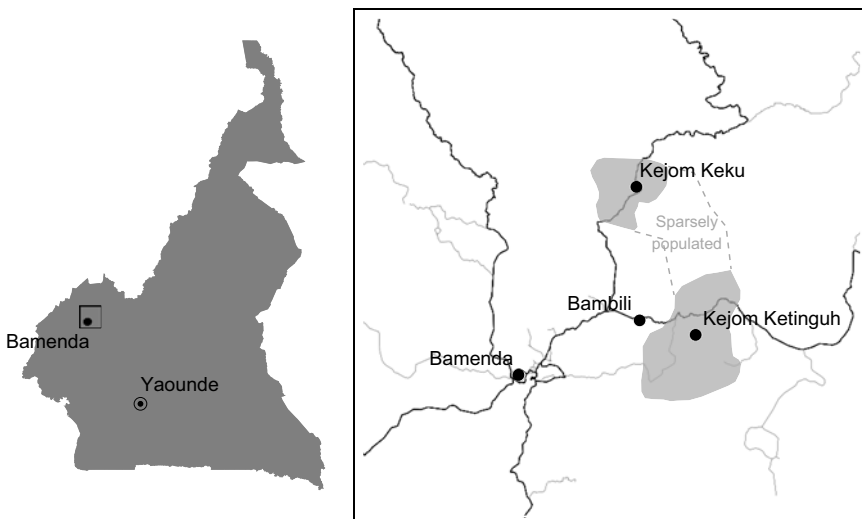

**Figure 1** Kejom-speaking areas (right, shaded) within Cameroon (left). Map generated using ggmap in R (Kahle & Wickham 2013).

described here is the Kejom Ketinguh variant spoken by the second author; all data and examples which we take into account are based on his speech.

Most speakers of Kejom also speak Cameroon Pidgin English, which is increasingly used in all domains, even in the home (Akumbu & Wuchu 2015). Some speakers in Kejom Keku are also proficient in Kom, a neighboring Central Ring language, depending on their level of engagement with Kom speakers nearby; speakers located in Francophone areas of Cameroon may also speak French. An orthography guide for Kejom has been developed (Akumbu 2008a) and is currently used in literacy classes in the two settlements, as well as in an ongoing Bible translation effort.

Kejom has been the subject of some previous linguistic analysis. Beyond general grammatical description (Akumbu & Chibaka 2012) and a lexicon (Akumbu 2008b), previous works mainly concern analysis of lexical tone, grammatical tone, and other prosodic characteristics (Hyman 1979b; Chie 2002; Akumbu 2011, 2015, 2019), with some coverage of the segmental phonology (Mutaka & Chie 2006, Akumbu 2016). However, relatively little attention has been paid to details of segmental and suprasegmental phonetics, particularly the interesting allophones of the high vowels; this paper is an effort to fill this gap.

## Consonants

	Labial	Labio-dental	Alveolar	Post-alveolar	Palatal	Velar
Plosive	b		t d			k g
Affricate		$\overline{pf}$ $\overline{bv}$	$\overline{ts}$ $\overline{dz}$	$\overline{tʃ}$ $\overline{dʒ}$		
Nasal	m		n		ɲ	ŋ
Fricative		f v	s z	ʃ ʒ		
Approximant	w				j	ɥ
Lateral approximant			l			

	-aŋ		-iʔ(i)
/b/	bàŋ	‘be red’	
$\overline{pf}$			$\overline{pfi}$ ?
$\overline{bv}$			$\overline{bvi}$ ?
/f/	fáŋ	‘stay behind’	
/v/			ví <sup>1</sup> ʔí
/m/	əmàŋ	‘civet cat’	
/w/	wáŋ	‘throw over’	ɥiʔ /wik/
/t/	táŋ	‘count’	

/d/	dàŋ	‘extend’	dìʔ	‘be’
/ts/	tsàŋ	‘spread s.t. out’		
/dʒ/	dʒàŋ	‘call’		
/s/	sàŋ	‘sun-dry’		
/z/	kèzàŋ	‘raffia leaf’	zìʔí	‘teach’
/n/	náŋsɔ́	‘load (a gun)’		
/l/	làŋ	‘bar entry’		
/tʃ/			tʃíʔ	‘cover’
/dʒ/	kèdʒàŋ	‘in vain’	dʒìʔ	‘show’
/ʃ/			ʃíʔí	‘descend’
/z/			èzìʔ	‘name’
/ɲ/	ɲàŋlɔ́	‘tickle’		
/k/	káŋ	‘fry’	kíʔí	‘have, hold’
/g/			ègíʔ	‘chin’
/ŋ/	ŋàŋ	‘strength’		
/ɥ/	èɥáŋ	‘root’		

Kejom permits 25 consonant phonemes in stem-onset position. Fricatives, affricates, and plosives at all places of articulation are contrastively voiced, with the exception of /b/, which lacks a voiceless phoneme counterpart. Kejom can thus be counted among the languages which lack a voiceless bilabial stop, reflecting aerodynamic constraints on speech production (Ohala 1983, Maddieson & Disner 1984). Voiced obstruents are fully voiced in all positions, and voiceless obstruents generally have a voice onset time close to zero; for instance, the contrast between /t/ and /d/ is generally produced as short-lag [t] versus prevoiced [d]. The relatively numerous affricates occur at three places of articulation: labiodental, alveolar (sibilant strident), and postalveolar (non-sibilant strident). Most consonants in stem-onset position may be prenasalized, and a large subset additionally occur with secondary palatalization or labialization; these modifications are discussed further below.

Consonant contrasts are not evenly distributed in the Kejom word, the general template of which is a CV(C) stem with optional (C)V prefixes and suffixes. All consonants listed above may occur in onset position in stems. Excepting recent loanwords, onset position in non-stem morphological material (prefixes, suffixes, and function words) contains only the consonants /t k f v s ʃ m n j ɥ/. Two of these, /j/ and /v/, almost never occur in stem-onset position, appearing only in a handful of common noun and verb stems (e.g. [jén] ‘see’, [vì] ‘come’). They are, however, frequently found in onset position outside the stem, mainly in agreement morphology. Consonants that are not in the stem-initial onset or stem-final coda are quite rare, as multisyllabic stems that do not result from stem reduplication are themselves rare. The set of consonants attested in this position is /f s k m n l/, which is similar to the set of stem-final coda consonants described below.

Stem-initial onsets do not undergo a great deal of allophonic variation. Stem-onset velar stops /k g/ are palatalized before the front vowels /i/ and /e/, e.g. [kʲé] ‘allow’, [gʲitə] ‘add’. Analogously, the labial-velar approximant /w/ is realized as rounded palatal [ɥ] when it occurs before the high front vowels /i/ and /e/, as in [ɥiʔ] ‘person’, [ɥé] ‘plant (v)’. This process could be described as palatalization applying to a natural class of velars, excepting only /ŋ/ and /tʃ/, which do not occur before front vowels. The sequence /bʊ/ is sometimes produced as [bβ]; this could well be transcribed simply as a syllabic bilabial trill [β], given that bilabial trills are typically prestopped (Ladefoged & Maddieson 1996). The trill is debatably an allophone of the vowel rather than the consonant, a point we discuss in more detail below in connection with the several allophones of the vowel /ʊ/.

(1) *Consonants in stem-final coda position*

/m/	kám	‘squeeze’
/n/ (VN/ →[Vɪn])	kàɪn	‘monkey’
/ŋ/	káŋ	‘fry’
/f/	kàf	‘carry excess’
/s/	kàs	‘till (v)’
/k/ (→[ʔ])	kàʔ	‘four’

The stem-final syllable coda is associated with more (and more salient) allophony, and only six consonants /f s k m n ŋ/ may occur in the syllable coda, as exemplified in (1) above. In coda position, and in fact any non-stem-initial position, /k/ is realized as a glottal stop [ʔ]. For the present speaker, in utterance-final position, coda [ʔ] consistently results in full glottal closure, which is occasionally strongly released, i.e. [ʔ<sup>h</sup>], in the accompanying recordings.<sup>1</sup> Word-medially, glottal stop is variably reduced to a period of creaky phonation. The vowel /i/ is produced with non-contrastive nasalization when it follows a word-internal glottal stop, as in [víʔí] ‘people’, which we take to be an instance of ‘rhinoglottophilia’, or nasalization triggered by a glottal syllable onset (Matisoff 1975).

Coda /n/ conditions diphthongization of all non-high vowels that precede it, namely the set /a e o/, resulting in syllable rhymes [aɪn eɪn oɪn]; other vowels followed by /n/ do not undergo diphthongization. Occasionally, the coda nasal stop is produced without closure, resulting in the free variants [aĩ eĩ oĩ]. This diphthongization pattern is shared in common with the neighboring language Kom and is attested mainly in the dialect of Kejom Ketinguh. All coda consonants except /m/ are frequently deleted intervocally; this is discussed further below.

### Velar approximant

The segment /w/ is commonly transcribed as a voiced velar fricative [ɣ] in both Kejom (Hyman 1979b, Akumbu & Chibaka 2012) and other languages in the area (Hyman 1979a, Schaub 1985). A frictionless, approximant version of the phone is sometimes reported instead (Hyman 1981). The typical production of /w/ in the second author’s speech in Kejom shows

<sup>1</sup> The speaker’s release of utterance-final glottal stops is occasionally nasal, i.e. [ʔ<sup>n</sup>]; this seems to occur if the velum has returned to a lowered resting position before the glottal stop is released.

little to no frication, motivating our description of it here as an approximant rather than a voiced fricative.

Two representative examples of stem-initial, intervocalic [ɥ] are given in Figure 2; no aperiodic energy in the low-frequency region can be seen, as would be expected for a velar fricative, although a general reduction in intensity and a weakening of formant structure can be seen, indicating the presence of an approximant constriction. Figure 2 and all subsequent spectrographic displays were produced using Praat (Boersma & Weenink 2001).

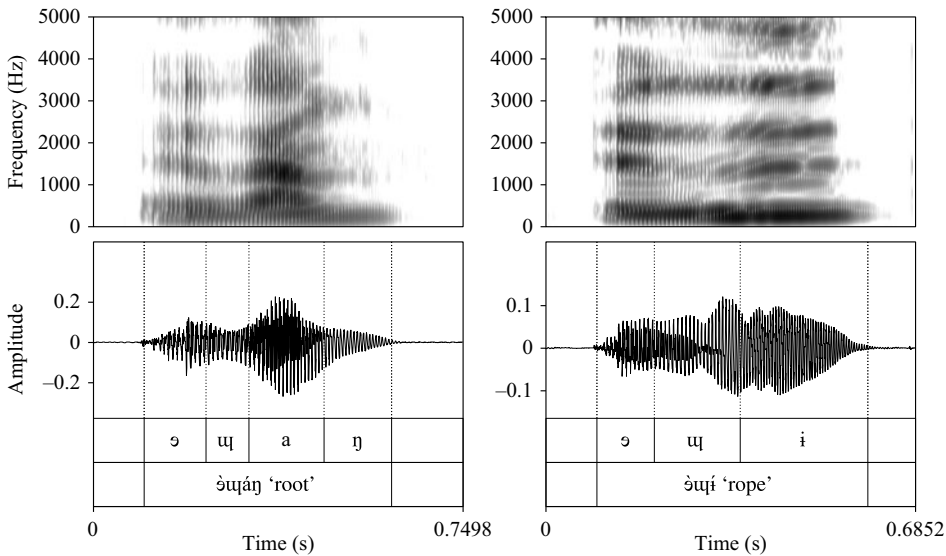
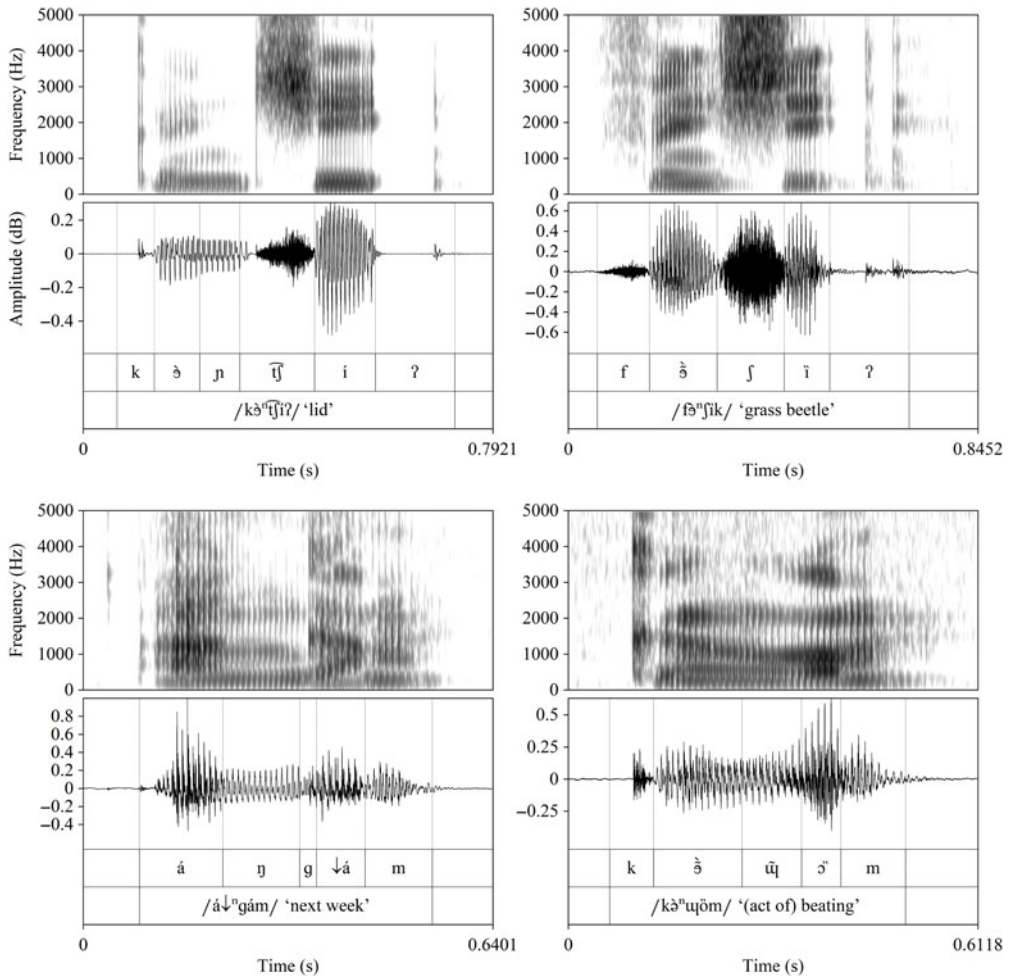

Figure 2 Two tokens of the velar approximant /ɥ/ in two different vowel contexts.

### Prenasalized onsets

All oral onset consonants except /v/ may occur with prenasalization. The absence of /<sup>n</sup>v/ onsets is most likely an accidental gap due to the low frequency of onset /v/ in general. Postnasal neutralization of obstruent voicing to [+voi] does not occur at either the phonological or phonetic levels, as is common in other Bantu languages (Hyman 2003: 50), see, for instance, /<sup>n</sup>pf̃ù/ ‘rope’ versus /<sup>n</sup>bṽù/ ‘chicken’; /k̃è<sup>n</sup>sàs/ ‘(act of) scattering’ versus /k̃è<sup>n</sup>zàs/ ‘key’. We are agnostic as to whether prenasalized consonants as presented here are best phonologically represented as single complex segments or sequences of a placeless nasal and the simple consonants presented above. Both analytical routes equally well represent the phonetic events observed in the language, and there is a dearth of evidence that definitively supports one analysis over the other. Nonetheless, we opt to transcribe prenasalization with the secondary articulation diacritic as a necessary abstraction: prenasalization has several realizations that are dependent on the manner of articulation of the modified segment (continuant or non-continuant) and its position within the stem (stem-initial or preceded by a vowel), and which cannot be reduced to such a relatively invariant target as a placeless nasal stop.

If the prenasalized segment is a non-continuant (a stop or an affricate), prenasalization is generally realized as a homorganic nasal stop preceding the oral segment’s closure, as seen in [k̃ènt̃ʔ] ‘lid’ or [á<sup>n</sup>ŋgám] ‘next week’ (Figure 3, left). On the other hand, if the prenasalized segment is a continuant (an approximant, lateral approximant, or fricative), prenasalization is



**Figure 3** Prenasalization as realized on obstruents (top left, bottom left) and continuants (top right, bottom right).

typically realized without a full closure in the oral cavity. Representative examples of  $^n\text{f}/$  and  $^n\text{uq}/$  are given in Figure 3 (right). Vowels preceding prenasalized fricatives tend to be nasalized, with the nasalization of the consonant shifting completely onto the vowel, as in  $[\text{f}^n\text{ʃi}^n]$  ‘grass beetle’ (Figure 3, upper right). If the prenasalized segment is not a fricative, the entire segment AND the preceding vowel are typically nasalized, as in  $[\text{k}^n\text{ə}^n\text{u}^n\text{q}^n\text{m}]$  ‘(act of) beating’ (Figure 3, lower right). No abrupt reduction of formant intensity or rapid shift in formant frequencies, either of which might suggest an oral closure with continuing nasal airflow and resonance, is visible in the spectrograms for either  $^n\text{f}/$  or  $^n\text{uq}/$  in Figure 3 (bottom left, bottom right). This can be contrasted with the clear division between a vowel  $[\text{ə}]$  or  $[\text{a}]$  and the following nasal stop in the other two examples in Figure 3 (top left, top right). We speculate that the lack of a closure in the oral cavity for prenasalized continuant segments could be a learned aspect of articulatory timing in Kejom that has the effect of avoiding excrescent oral stops in nasal-continuant sequences (Browman & Goldstein 1990, Ohala 1993). Such a scenario would be particularly damaging to the fricative–affricate contrasts of Kejom, which

have a relatively high functional load and could easily be lost if gestural timing promoted excremental oral stops in this context.

The examples of prenasalized consonants used above all have at least a vowel preceding the prenasalized consonant in the stem. When prenasalized consonants occur at the left edge of a stem, with no other prefixal material present, the nasal portion of the segment gives the percept of having syllabic prominence and being produced with low tone, similar to most prefixal material in Kejom. Previous transcriptional schemes based on auditory impression, used by the second author and others (Hyman 1980, Akumbu 2008a), generally reflect this intuition, marking the nasal portion of prenasalized segments in this position as bearing a low tone, akin to most other prefixal material in Kejom. Prenasalized non-continuants in particular show this tendency, e.g. /<sup>n</sup>d̩ŋ/ ‘potato’ typically being transcribed as [̩nd̩ŋ].

### Labialized and palatalized onsets

Syllable onsets in Kejom may also be accompanied by palatalization or labialization, as shown in Table 1. Complex onsets that have both prenasalization and either palatalization or labialization (i.e. <sup>n</sup>C<sup>j</sup>, <sup>n</sup>C<sup>w</sup>) are attested fairly frequently and are referenced throughout this section; this results in strikingly complex onset consonants (or lengthy clusters, depending on one’s analysis). As with prenasalization above, there is some ambiguity as to whether labialized and palatalized consonants are single complex segments with secondary articulations or sequences of the plain segments and approximants /j w/. Also as before, there is little evidence at present that supports one analysis to the exclusion of the other. In this sketch, we opt to treat palatalization and labialization as attributes of complex segments, primarily because it allows for a simpler description of velar palatalization. This analytical decision greatly increases the number of distinct consonants, since the secondary articulations are relatively freely combined with onsets.

**Table 1** Palatalized and labialized consonants of Kejom. Palatalization of parenthesized consonants is allophonic.

	Labial	Labiodental	Alveolar	Postalveolar	Palatal	Velar
Plosive	b <sup>j</sup> b <sup>w</sup>		t <sup>j</sup> d <sup>j</sup> ~ tʃ dʒ			k <sup>w</sup> g <sup>w</sup> (k <sup>j</sup> g <sup>j</sup> )
Affricate		p <sup>f</sup> p <sup>f</sup> <sup>w</sup>		tʃ <sup>w</sup>		
Nasal	m <sup>j</sup> m <sup>w</sup>					ŋ <sup>w</sup>
Fricative		f <sup>j</sup> f <sup>w</sup> v <sup>w</sup>		ʃ <sup>w</sup>		
Approximant	(w <sup>j</sup> )					
Lateral approximant			l <sup>j</sup> l <sup>w</sup>			

Palatalization can primarily be observed on bilabial and labiodental segments, and it is particularly frequent before the front and central non-low vowels /i e i ɤ ə/. Minimal or near-minimal pairs hinging on the contrast between palatalized and non-palatalized versions of the same segment are relatively easy to find for the bilabials and labiodentals, e.g. [əb<sup>j</sup>ɪ] ‘kola nut’ versus [b<sup>j</sup>ɪ] ‘goat’; [f<sup>j</sup>f<sup>j</sup>] ‘white’ versus [f<sup>j</sup>ɪf<sup>j</sup>] ‘blind’, et cetera. The palatalized labiodental /p<sup>f</sup>/, however, is attested only with prenasalization and only in one word, [kə<sup>n</sup>p<sup>f</sup>ɪŋ] ‘owl’. Palatalized alveolar plosives [t<sup>j</sup>] and [d<sup>j</sup>] do occur, but are in free variation (and perhaps near-merger) with postalveolar affricates /tʃ/ and /dʒ/, respectively, as in [dʒ<sup>j</sup>ŋ] ‘cross (v.)’, which freely varies with [dʒ<sup>j</sup>ŋ]. As discussed above, palatalized velar plosives [k<sup>j</sup> g<sup>j</sup>] occur, but are



conditioned by a following front vowel /i/ or /e/ and occur nowhere else; no minimal pair contrast between palatalized and non-palatalized velars occurs in any Kejom lexeme. The [ɥ] allophone of /w/ before /i/ and /e/ could also be thought of as a non-contrastively palatalized /w/, in a sense palatalized [w<sup>j</sup>].

Unlike palatalization, labialization is never an allophonic feature of the consonant, and co-occurs with a somewhat broader range of consonants compared to palatalization. Except for the alveolar plosives /t, d/, all consonants that can be palatalized can be labialized, and several that cannot be palatalized (the postalveolars /tʃ dʒ ʃ/) or contrastively palatalized (the velars /k g ŋ/) may be contrastively labialized. Labialization is typically produced with a labial-velar constriction, as in [j<sup>w</sup>àm] ‘shuck corn’, [ʒɲ<sup>w</sup>əʔ] ‘INF-be bright, clean’. Akin to the allophony described for /w/ above, labialized consonants are realized with a rounded palatal secondary articulation when followed by the high front vowel /i/, e.g. [k<sup>w</sup>ɪ] ‘up’, [k<sup>w</sup>é] ‘meet up with’, [ʒ<sup>w</sup>isə] ‘breathe’, [l<sup>w</sup>ɪ] ‘bitter’. Bilabial and labiodental consonants with this secondary articulation, however, are still produced with a labial-velar secondary articulation, e.g. [b<sup>w</sup>ɪ] ‘give birth’, [f<sup>w</sup>ɪ] ‘get burnt’.

## Vowels

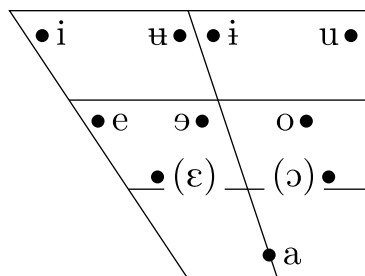

	EXAMPLE	GLOSS
/i/	əbɪ	‘kola nut’
/ī/	gɪ̄sɔ̄	‘voices’
/ɨ/	gɨ̄sɔ̄	‘skins’
/u/	bú	‘more, extra’
/e/	àbé	‘liver’
/ə/	gɔ̄sɔ̄	‘bundles’
/o/	bó	‘weave’
/a/	bá	‘dad’
/ɛ̄/	ʔbè:	‘address term for fon’
/ɔ̄/	ʔbò:	‘hey’

Kejom has eight vowel phonemes contrasting in height, backness, and rounding. Lengthened vowels frequently occur in running speech owing to a process of vowel coalescence, but length is only marginally phonemic (see the following section). Two of these

lengthened vowels, the low-mid vowels /ɛ:/ and /ɔ:/, are marginally contrastive but frequently observed due to vowel coalescence. Kejom has several typologically unusual vowel contrasts: there is a contrast between mid and high central unrounded vowels /i/ and /ɨ/, and a contrast between a high central unrounded vowel /i/ and a high central rounded vowel /ɯ/ is typically described. Of additional interest are the various allophones of /i/ and /ɯ/, which exhibit carryover coarticulation of the supralaryngeal constrictions of certain immediately preceding onset consonants.

The mid vowels /e/ and /o/ exhibit higher or lower allophones depending on syllable shape and palatalization or labialization of the onset. In open syllables, mid-high allophones are consistently observed (i.e. [e] and [o]), as in [àbɛ́] ‘liver’, [ə̀kó] ‘money’. Both mid vowels are realized as lower (i.e. [ɛ] and [ɔ]) in closed syllables, as in [bɛ̀ʔ] ‘snatch’, [kɔ̀ʔ] ‘chop’. The lower mid allophones [ɛ] and [ɔ] also both occur in some open syllables: [ɛ:] and [ɔ:] appear due to vowel coalescence, and may be marginally contrastive with [e] and [o] in a handful of words where the operation of coalescence cannot definitely be confirmed (see next section).

The acoustic vowel space of one male speaker of Kejom (the second author) is shown at right in Figure 4; measurements (between 17 and 20 per vowel) are drawn from the acoustic midpoint of the relevant vowel in each example word shown at the beginning of this section. The low-mid vowel qualities [ɛ] and [ɔ] are included here because they are frequently observed, if only marginally phonemic. The supralaryngeally constricted allophones of /i/ and /ɯ/ are not included in Figure 4 since acoustic overlap in the front-high region would render the figure less easily interpretable; see Figure 7 below. For this speaker, the two high central vowels [i] and [ɯ] almost completely overlap in all formant frequencies measured, in spite of the different lip activity of the two vowels. It emerges in the discussion of ultrasound data below that the present speaker’s [ɯ] has a more anterior lingual articulation than

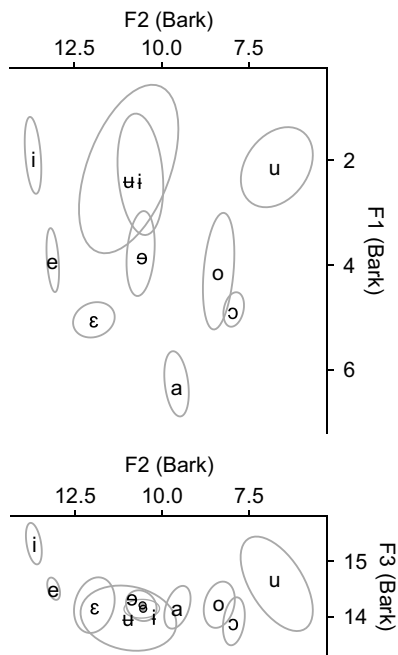

**Figure 4** Mean formant frequencies for Kejom vowels in Bark with 95% confidence ellipses drawn about category centers, F1 with F2 (top) and F2 with F3 (bottom).

expected from prior description, nearly as front as [i]. This difference in tongue position may counteract the expected F2-lowering effect of lip rounding on [ʊ] relative to [i].

In spite of the acoustic similarity of [i] and [ʊ], we do not call the contrast between the PHONEMES /i/ and /ʊ/ into question, given the high functional load of the contrast. The contrast between /i/ and /ʊ/ is particularly robust once the assimilated allophones of /ʊ/ are taken into account: both /i/ and /ʊ/ appear after postalveolars and contrast robustly in that position, although the nature of the contrast in this environment is different owing to /ʊ/'s adoption of a postalveolar tongue shape. The surface allophone [ʊ] which appears in Figure 4 has a restricted distribution, occurring only after onset /l/, /ɲ/, and the velar consonants; /i/ does not appear following initial /ɲ/. For the present speaker, the contrast between [i] and [ʊ] in this environment is likely reinforced visually by the visibly different activity of the lips in the two phones.

### Vowel coalescence

Phonetic long vowels are quite common in Kejom, but these can generally be analyzed as a reduction of /VCV/ sequences. All coda consonants except /m/ may be deleted when followed by a /ə/ whether or not this additional vowel is in the same morpheme or word as the coda. The resulting /VV/ sequence coalesces to a single phonetically long vowel [V:], which often does not match the quality of either the first or second vowel. Examples of this process are given in (2).

- (2) *Some attested mappings between stem VC and coalesced vowels resulting from the addition of a following /ə/*

C is /f s k n/	C is /ŋ/
iCə → i:    ɸiŋ ə ʰbʰi: ‘bad person’ wɪk        ə bʰif ə person(C1) SM bad C1	iCə → i:    əkɛ: ɸɔ́mɔ́ ‘my pipe’ ə-kɪŋ    ə ɸɔ́mɔ́ C3-pipe AM 1SG.POSS
əCə → ə:    ɸiŋ ə dʰə: ‘tall person’ wɪk        ə dʰəf ə person(C1) SM long C1	əCə → ə:    fɛ: ɸiŋ ‘confuse someone’ fəŋ-ə    wɪk mix-IMP person
eCə → e:    kəbɛ: kóm ‘my dance’ kə-bén    ə kóm C7-dance AM 1SG.POSS	əCə → e:    kəbɛ: kóm ‘my compound’ kə-bɔ́ŋ    ə kóm C7-compound AM 1SG.POSS
oCə → o:    kəzə: kóm ‘my speargrass’ kə-zən    ə kóm C7-speargrass AM 1SG.POSS	oCə → u:    əsū: ɸɔ́mɔ́ ‘my tooth’ ə-sɔ́ŋ    ə ɸɔ́mɔ́ C7-tooth AM 1SG.POSS
aCə → a:    kəbā: kóm ‘my fufu’ kə-bán    ə kóm C7-fufu AM 1SG.POSS	aCə → o:    əsɔ: ɸɔ́mɔ́ ‘my corn’ ə-sáŋ    ə ɸɔ́mɔ́ C7-corn AM 1SG.POSS

Sequences of /VCV/ that lead to coalescence generally arise when a morpheme of the form /ə/ (of which there are several in Kejom) follows a stem ending in a /VC/ sequence, either through suffixation (as in the imperative or progressive) or placement of a separate morpheme (as in the associative marker). In addition, any sequence of a vowel immediately followed by /ə/ with no intervening consonant coalesces to a lengthened version of the first vowel, e.g. /tó-ə/ → [tó:] ‘be strong-PROG’. When the deleted stem-final consonant is /ŋ/, coalescence results in a different, generally higher set of long vowels compared to deletion of /f s k n/.

This sketch of the coalescence process given here skims over a number of complications, in particular morphophonological factors. Deletion and coalescence do affect /ŋ/ and /n/ and their flanking vowels in a wide variety of morphological contexts, but affect the set /f s k/ only when they occur in certain high-frequency lexemes, e.g. [jɛ̀s] ‘1PL.EXCL’, [bʰf] ‘bad’, [dʰɔ̀f] ‘long’, [ʉdʰ] ‘big’. Furthermore, a given combination of stem vowel and coda does not neatly correspond to a single coalesced vowel: for instance, a stem-final sequence of [əŋ] may coalesce to [ə:] or [e:], depending on the word that plays host to it, as shown in the right column of (2) above.

Most long vowels are obviously derived, but there are a handful of exceptional [ɛ:] and [ɔ:]. The two low-mid vowel qualities [ɛ] and [ɔ], outside of closed syllables, where they occur as allophones of /e/ and /o/, only occur as lengthened [ɛ:] and [ɔ:] and can primarily be attributed to coalescence of /eCə/ and /oCə/ sequences, respectively. However, [ɛ:] and [ɔ:] also appear in a handful of lexemes that do not obviously include a derived environment, e.g. [ə̀kə̀:] ‘which’, [ʰbə̀:] ‘hey (attention-getting)’, [ʰbɛ̀:] ‘term of address for fon’—so we regard these vowel qualities as marginally contrastive.

### Vowels with postalveolar and labial constrictions

The phonetic realization of the phonemes /i/ and /ʉ/ is highly dependent on the preceding consonant, particularly for /ʉ/. This allophony can be broadly described as a process of assimilation to the syllable-initial consonant’s place of articulation; all four allophones are presented in (3).

#### (3) *Allophones of /i/ and /ʉ/ by the preceding consonant’s place of articulation*

	ALLOPHONE	EXAMPLE
/i/	postalveolar	[i̠] kə̀ndʒí ‘fool’
/ʉ/	postalveolar	[ʉ̠] tʃʉ́ ‘spit’
/ʉ/	labiodental	[ʉʷ] pʰʉ́v ‘die’
/ʉ/	bilabial	[ʉβ] bʉ́β ~ β ‘dog’

This is most obviously the case for two allophones of /ʉ/, which exhibit labial constrictions other than the outrounding observed elsewhere in Kejom. After labiodental fricatives and affricates, /ʉ/ is produced with a labiodental constriction continuous with that of the onset that persists through the vowel, which is denoted here as [ʉʷ]. Slight labiodental frication is produced through most of the duration of the vowel as a consequence of the labiodental constriction, as seen in Figure 5 (left). A central vowel with significant lip compression, denoted as [ʉβ] here, is an allophone of /ʉ/ after non-labialized, non-palatalized /b/; bilabial trilling frequently occurs after the release of the [b] and may persist for the duration of the vowel, as seen in Figure 5 (right).

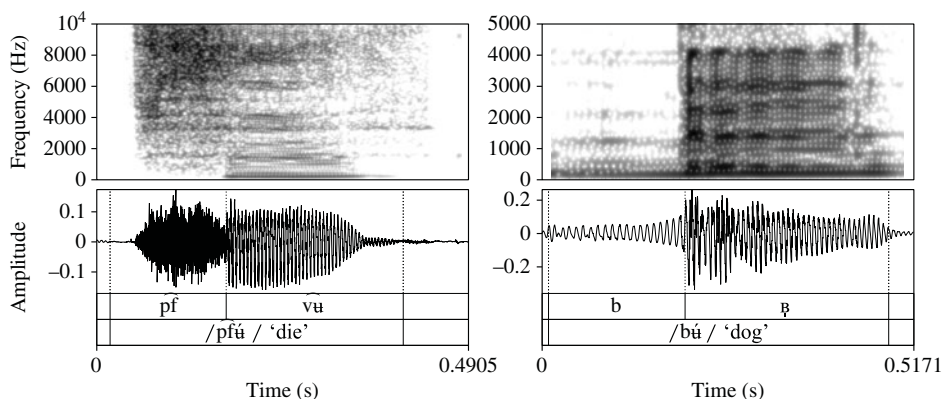

**Figure 5** Left: Labiodental frication in [pf̥u̯] 'die', visible in spectrogram above 7 kHz. Right: Bilabial trilling in a token of /b̥u̯/ 'dog' realized as [β̥].

Both /i/ and /u/ acquire a postalveolar, [ʒ]-like constriction following postalveolar fricatives and affricates. The vowel /i/ has a postalveolar-constricted allophone transcribed here as [i̯] that occurs after postalveolars;<sup>2</sup> the vowel /u/ has a similarly constricted allophone [u̯] occurring in the same environment. Both allophones are transcribed using the laminal diacritic to indicate the change in active articulator. Phonetic [i̯] occurs as an allophone of /i/ following bilabial, labiodental, alveolar, and velar consonants; phonetic [u̯], the only vowel quality associated with /u/ that cannot be attributed to assimilation to a preceding consonant, occurs only after velar consonants, /l/, and /ɲ/.

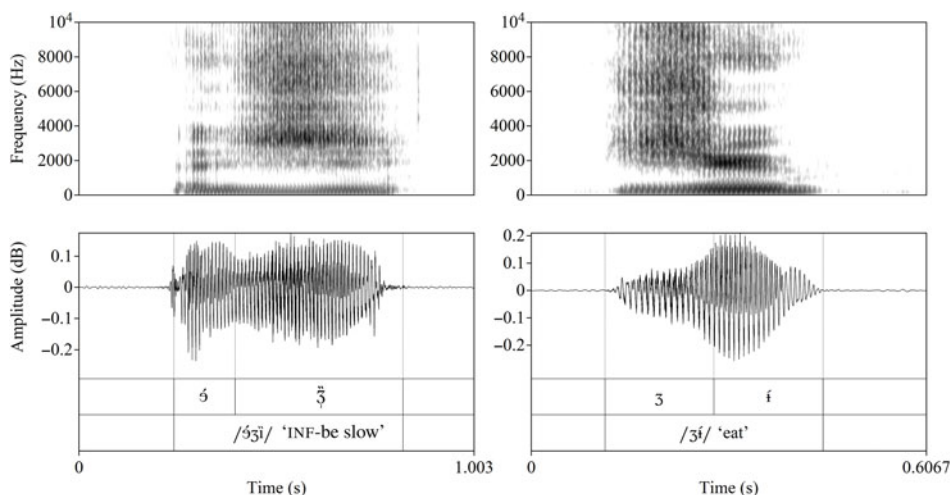
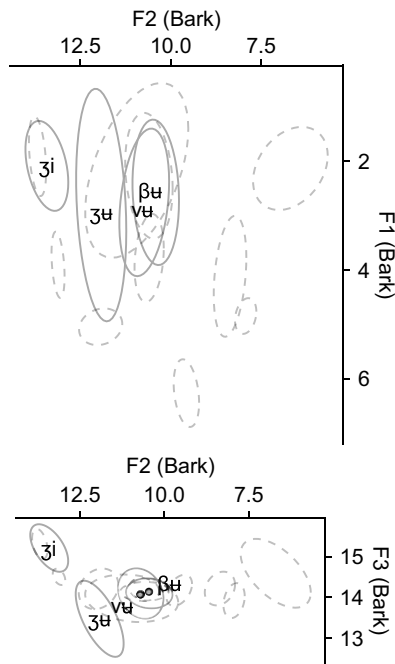

**Figure 6** Left: postalveolar frication across entire second syllable of [ʒ̥i̯] 'INF-be slow'. Right: for comparison, a fricative-vowel sequence in [ʒ̥i̯] 'eat'.

There is strong frication present during some productions of the postalveolar allophones, particularly when they are preceded by a voiced postalveolar /d̥ʒ/ or /ʒ/, as shown in Figure 6.

<sup>2</sup> Note that this does not extend to labialized postalveolars, as in [ʒ̥i̯s̥] 'breathe'.

In this context it can be difficult to segment the onset from the vowel, given the continuous voiced frication over the entire onset–vowel sequence. This issue is encountered in Figure 6 (left), where the speaker is essentially producing a syllabic fricative for the sequence /ʒi/. An analogous rounded segment, not shown in this figure, is also attested for the sequence /ʒu/, e.g. [áʒ<sup>w</sup>] ‘INF-be cold’. Nonetheless, the postalveolar allophones of /i/ and /u/ cannot simply be described as syllabic fricatives, given that the intensity of frication varies substantially depending on aerodynamic conditions.



**Figure 7** Mean formant frequencies for these allophones in Bark with 95% confidence ellipses drawn about category centers, F1 with F2 (top) and F2 with F3 (bottom). Stimuli are the relevant words at left; the labels  $\text{ʒi}$ ,  $\text{ʒu}$ ,  $\beta\text{u}$ , and  $\text{vu}$  stand for [i], [y], [u<sup>β</sup>], and [u<sup>v</sup>], respectively. Dashed ellipses indicate formant frequencies for the remaining vowels as shown in Figure 4.

F1–F2–F3 values for the supralaryngeally constricted allophones of /i/ and /u/ are given in Figure 7. Postalveolar [y] has a lower F3 than the other vowels, but otherwise there is little separation in F1–F2–F3 space to allow for easy discrimination between [i] and its allophone [i̠] on the one hand and [i], [u], and [u<sup>v</sup>] on the other hand. However, given that the [i] – [i̠] and [u] – [y] contrasts are predictable from the preceding consonant, it is not unexpected that acoustic differences among allophones would be slight, since the functional load that this acoustic difference would assume is low to nonexistent.

### Articulation of vowels with postalveolar and labial constrictions

In this section, we use ultrasound and video records to characterize the vowels with postalveolar and labial constrictions in greater detail, and in particular to demonstrate the existence of the extra supralaryngeal constrictions described above. This data confirms the initial impression that /i/ and /u/ assimilate in place of articulation to preceding postalveolar

consonants. We provide evidence that the fricativized allophones of /i/ and /u/ exhibit lingual or labial constrictions not normally expected in vowel sounds, which canonically have unobstructed central channels and laminar airflow.

## Method

All articulatory data in this section was collected in the UC Berkeley PhonLab in April and May of 2016. All records are of the second author. Video of the speaker's face was collected using a Canon XF100 HD camcorder. The lingual ultrasound records shown in this section are still frames from videos taken from the approximate acoustic midpoint of the segments examined. Ultrasound video was recorded at a frame rate of 107 Hz using an Ultrasonix SonixTablet and a C9-5/10 microconvex transducer. The transducer was held in place under the chin and approximately perpendicular to the speaker's occlusal plane by an Articulate Instruments stabilization headset (Scobbie, Wrench & van der Linden 2008). Tongue surface contours were extracted from the ultrasound data using EdgeTrak (Li, Kambhamettu & Stone 2005); comparisons among segments are carried out below using smoothing-spline analysis of variance (SSANOVA) calculated using polar coordinates (Davidson 2006, Mielke 2015), which models the typical position of the tongue surface contour based on multiple input contours (here, in excess of 20 tokens per vowel or consonant type). The approximate location of the speaker's hard palate is superimposed on the SSANOVA plots below as a landmark; this information was collected by asking the speaker to drink water while scanning the swallowing action with the ultrasound.

## Labial vowels

Using video stills, substantial differences in labial activity can be confirmed between out-rounded [u], labiodental [ɸ<sup>v</sup>], and compressed or in-rounded [ɸ] and [ɸ<sup>β</sup>]. Constriction of the lower lip against the teeth is evident in the video frame for [ɸ<sup>v</sup>] provided in Figure 8 (left), and muscular effort to retract the upper lip is also visible. At the other extreme, out-rounding is clearly visible in [u] to the exclusion of the other vowels with labial activity, as shown in Figure 8 (right). Productions of [ɸ<sup>β</sup>] and [ɸ] both exhibit labial compression rather than out-rounding, but they differ substantially in the degree of compression exhibited. Somewhat counterintuitively, compression appears to be looser for [ɸ<sup>β</sup>] than for [ɸ], as can

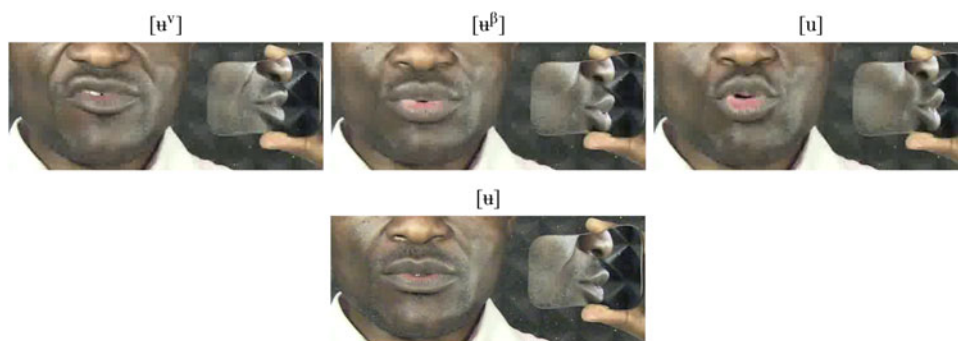

**Figure 8** Lip activity during production of [ɸ<sup>v</sup>], [ɸ<sup>β</sup>], [ɸ], and [u]. Frames were sampled from the acoustic midpoints of the vowels in [ˈbɸ<sup>v</sup>ʌ] 'chicken', [bɸ<sup>β</sup>] 'dog', [gɸ] 'skin', and [bɸ] 'more, extra', respectively. The mirror to the right of the speaker is held at a 45-degree angle to the coronal plane and gives a view of the lips in profile.

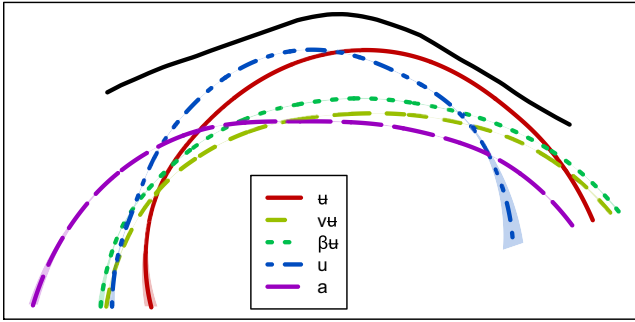

**Figure 9** SSANOVA with 95% confidence intervals of tongue contours at acoustic midpoint of the stem vowels in [gɯ] 'skin', [bɯ<sup>β</sup>] 'dog', [ʰbɯ<sup>ʷ</sup>] 'chicken', [bú] 'more, extra', and [əbáʔ] 'verandas', respectively. Right is anterior; the approximate location of the palate is given by the topmost solid line.

be seen in Figure 8 (center). However, the lip opening for [ɯ<sup>β</sup>] is smaller; combined with the loose approximation of the lips, this likely encourages the bilabial trilling that is sometimes observed.

Some differences in lingual activity are also evident in the ultrasound data for [u], [ɯ<sup>ʷ</sup>], [ɯ] and [ɯ<sup>β</sup>]. The tongue positions of both the [ɯ<sup>ʷ</sup>] and [ɯ<sup>β</sup>] allophones, in spite of the transcriptions used here, are actually substantially lower than the high vowels [u] and [ɯ]: as Figure 9 illustrates, the tongue body is as low as a typical Kejom [a] during production of both the [ɯ<sup>β</sup>] and [ɯ<sup>ʷ</sup>] allophones of /ɯ/. For both [ɯ<sup>β</sup>] and [ɯ<sup>ʷ</sup>], the tongue root is not as retracted as for [a], suggesting a lowered but otherwise neutral tongue position for these allophones for the present speaker.

### Postalveolar vowels

Since labial activity does not determine the major characteristics of [i] and [ɯ], we turn to lingual ultrasound data for articulatory details. Figure 10 shows that [i] and [ɯ] have a higher tongue dorsum position compared to their respective allophones [i] and [ɯ] after postalveolars. The tongue blade is closer to the hard palate in the post-alveolar region; this configuration in fact closely resembles the blade position during articulation of the preceding fricative consonant [ʃ]. It can thus be said that /i/ and /ɯ/ both exhibit a [ʃ]-like tongue posture when they follow postalveolar fricatives; acoustic consequences described above are likely subsequent to this change in constriction location relative to the [i] and [ɯ] allophones. This similarity to the preceding fricative segment is reminiscent of the so-called APICAL VOWELS found in Standard Chinese, which also adapt the lingual posture of their fricative or affricate onset and maintain it through production of the entire syllable (Lee-Kim 2014).

These data may inadvertently provide an explanation for the fact that [ɯ] appears to have a comparable or even slightly higher F2 than [i] when these vowels are typically described as differing only in lip rounding. For the present speaker, the tongue position for [ɯ] is roughly as front as [i] but slightly lowered; this arrangement is frequently encountered in individuals' articulatory implementations of the contrast between front unrounded and front rounded vowels (Wood 1986). Although [ɯ] has typically been described as central, these data suggest a more anterior articulation for the present speaker, which may counteract the F2-lowering effect of lip rounding. We cannot speculate beyond the present speaker's idiolect on this point, and further research with multiple speakers is needed to evaluate the typical articulation of [ɯ].



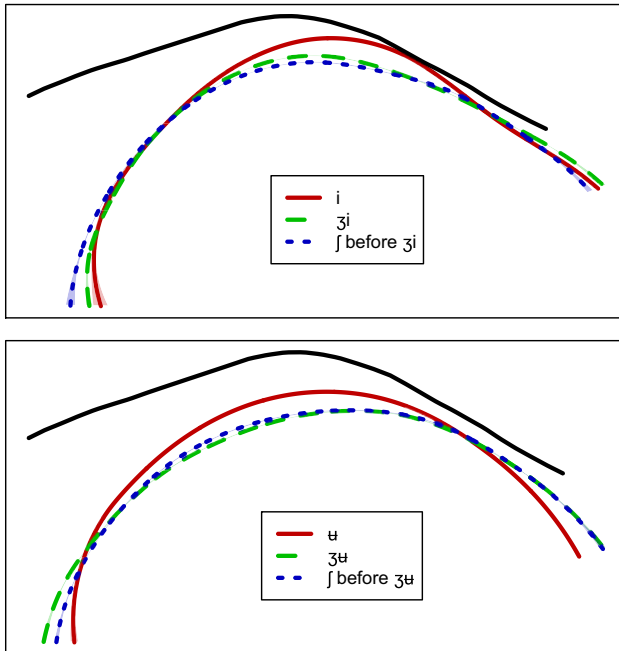

**Figure 10** SSANOVA with 95% confidence intervals of tongue contours at acoustic midpoint of stem vowels in (top) [ɨbɨ] 'kola nut' and [ʒi] 'take'; (bottom) [ɥɥ] 'keep', and [ʒɥ] 'fish'. For comparison, tongue shapes at the acoustic midpoint of the [j] onsets in [ʒi] 'take', and [ʒɥ] 'fish' are also shown. Right is anterior; the approximate location of the palate is given by the topmost solid line.

## Prosody

The most salient prosodic feature of Kejom is its extensive use of tone for lexical and grammatical purposes. At the phonological level, Kejom's tonal system has been described as a simple opposition between /H/ and /L/ tonemes in various combinations and associations with stem segments (Hyman 1979b). However, a relatively large number of surface tonal sequences are attested; lexical tone of stems is highly 'mobile' and spreads progressively to inflectional material; and tone is used for verb inflection, e.g. the imperative and hortative moods, both a suffixed high tone with no associated segmental material (Akumbu & Chibaka 2012: 167–170). A full discussion of Kejom's tonal phonology and morphology would necessarily be very complex and is not included here for the sake of space.

Tonal contrasts are not evenly distributed in Kejom, with stems exhibiting several contrastive melodies while prefixal material (i.e. noun class inflectional prefixes) is generally only low-toned. Most suffixal material is toneless and receives tone from stems via spreading. There are exceptions to these generalizations, namely the infinitive verbal prefix /s̃/ and the inflectional suffix /s̃/ for noun class 10, which both carry a high tone. We limit further discussion here to the phonetic realization of the contrastive tonal contours observed on short (i.e. non-coalesced) noun and verb stem vowels, in addition to the phonetic and phonological properties of two frequently occurring derived tones, the downstepped high tone and the mid tone.

## Stem tone melodies

The tonal contours attested on single stem vowels are illustrated in (4) and visualized in Figure 11.

(4) *Tone melodies on monosyllabic stems*

Note that downstepped high (<sup>4</sup>H) is phonetically indistinguishable from the derived mid (M) tone described in more detail below

H	əsé	‘profit’
<sup>4</sup> H	ś́sé	‘INF-profit’
L (level)	vəd̄zè	‘soap fruits’
L (falling)	əsè	‘grave’
HM	mú	‘water’
HL	bʲə̀	‘avocado’
LH	ngǔ	‘rake’

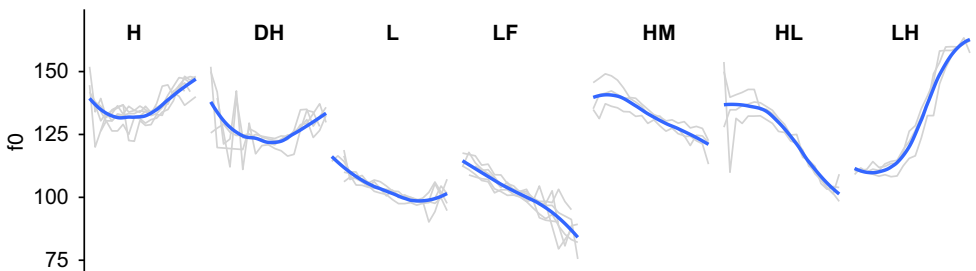

**Figure 11** f0 tracks for the stem vowels of the words in Table 4 (loess regression, 3–6 tokens per word). f0 estimates taken at 20 sampling points evenly distributed over the vowel’s duration using an inverse filter control method (Ueda et al. 2007). Clear octave errors were manually removed. DH is downstepped high tone (<sup>4</sup>H); LF is low-falling tone.

Kejom contrasts simple high (H) and low (L) tone melodies on monosyllables. In addition, a downstepped high tone (<sup>4</sup>H) occurs when an unassociated L tone is stranded between two H tones (as with the infinitive prefix /ś́/ in (4)). The L tone contrasts with a low falling tone (LF), which we transcribe here as super-low.<sup>3</sup> The latter starts at a pitch level typical of the low tone, but falls more rapidly to a lower level than the low tone and ends near the bottom of the speaker’s pitch range. The L tone, by contrast, is relatively level and does not reach the extremely low pitch of the LF tone. The contrast between this pair of tones only occurs before pause; in all other positions, the distinction is neutralized to the level low tone.

Tonal melodies involving multiple clear pitch levels are rare on monosyllabic stems, but do occur. High-low falling (HL) and low-high rising (LH) contours are attested, mainly in loanwords, as in [bʲə̀] ‘avocado’, from Cameroonian Pidgin English [pia] ‘(avocado) pear’.

<sup>3</sup> A convention common among researchers of Grassfields Bantu tone is to mark the non-falling low tone with a superscripted ring (°) following the low-toned syllable (i.e. CV°). Since this is not an IPA tone symbol, we refrain from using it here.

Phonetic contours occur in rapid speech with reasonable frequency, mainly due to dislocation of a following H or L tone onto a preceding syllable due to reduction or deletion of its host vowel, as occurs in the attached North Wind text in the phrase /mú uə̀ mòk/ → [mû uə̀ mósʔ] ‘while he was wearing’. The contour tones that do consistently occur on monosyllabic stems regardless of speech rate (HM, HL, LH) are all rare outside of derived environments. In particular, a high-mid (HM) falling contour is only attested on the word [mú] ‘water’.

**Mid and downstepped high tones**

The downstepped high (<sup>4</sup>H) and mid (M) tones occur only in derived environments (which are themselves in complementary distribution) and have very different effects on the tonological properties of the phonological phrases in which they occur. Within a phonological phrase, downstep lowers the pitch ceiling at which all subsequent H tones are produced. This can be seen in Figure 12 (left), where after a H of about 160 Hz is produced, downstep occurs and constrains subsequent <sup>4</sup>H tones to an f0 ceiling of about 140 Hz. The occurrence of a mid tone within a phonological phrase, on the other hand, does not have any observable effect on subsequently produced H tones, as seen in Figure 12 (right): M, which is produced with a pitch similar to the <sup>4</sup>H that occurs later in the utterance, is followed by two successive H tones with an f0 about 20 Hz higher.

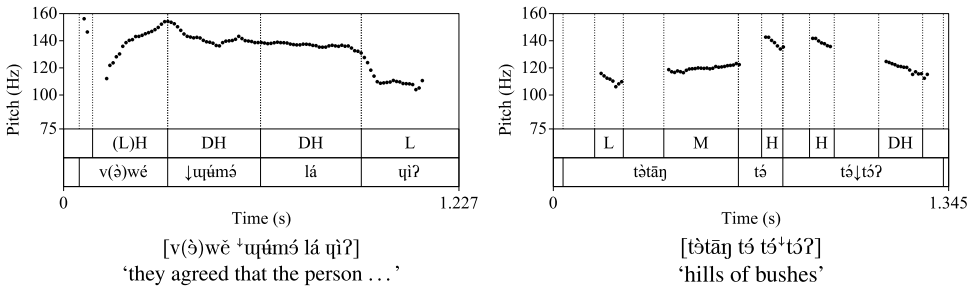

**Figure 12** Effects of M and <sup>4</sup>H tones on subsequent H tones in two sentences. Downstep imposes an f0 ceiling (left); the occurrence of a mid tone does not (right).

In Kejom, the M and <sup>4</sup>H tones appear to be phonetically indistinguishable, both from speaker intuition and acoustic evidence; however, they still exhibit the distinct phonological behaviors described above. For the speaker discussed here, both mid and downstepped high tones typically occupy an f0 range of 125–135 Hz (with the H tone occurring slightly higher at 130–150 Hz). This use of overlapping f0 ranges for two phonologically distinct tonal categories may be enabled by the fact that the two tones are derived in non-overlapping, complementary environments, and there is no possible need for speakers to distinguish the two tones from one another. A mid tone can only be derived in an environment immediately followed by a non-downstepped high tone (H), whereas downstepped high tones may occur with any other tone following (<sup>4</sup>H, L, LF, etc.) and must be preceded by a non-downstepped high tone in order to be derived.

**Transcription of recorded passage ‘The North Wind and the Sun’**

We present a standard comparative text below at two levels of analysis. First, we provide a narrow phonetic transcription that illustrates some rapid-speech phenomena described above,

particularly for tone. Second, for clarity, we provide a phonemic transcription with an inter-linear gloss. Note that in this transcription, not all morphemes are assigned a phonemic tone. This is a deliberate representational choice, intended to reflect the analysis that much of Kejom's morphological material is underlyingly toneless and receives its phonetic tones from surrounding material via tone spread or reassignment.

### Narrow phonetic transcription

əf<sup>w</sup>ɔf<sup>s</sup> gə: k<sup>h</sup>i | wê: tʃ<sup>h</sup>i tʃ<sup>h</sup>i | ñtáŋmó lá | à tó: ndə tʃ<sup>h</sup>ò: ndə ló || sòtsɛ̃ɪn wùdʒè? | mú uɣ mò? dàlɔ̀ lɪm̀tɔ̀ vɪ || v<sup>w</sup>ɛ̃ ʷuɣámɔ̀ lá ɸi? á ɸɔ́ tʃ<sup>h</sup>ò: mbì | ə nè lá wùdʒè? nájɪ tsú? dàlɔ̀ lɪm̀tɔ̀: wéɪn | mwá tó: wéɪn tʃ<sup>h</sup>ò: wú<sup>h</sup>tsɛ̃ɪn || əf<sup>w</sup>ɔf<sup>s</sup> gə: k<sup>h</sup>i: mɛ̀ zìtə | sə tʃ<sup>h</sup>ò nò: nàntò || ɸɔ́ lɪ tʃ<sup>h</sup>ò: ɸɔ́?tə | wùdʒè? jí bɔ̀ŋsə f<sup>w</sup>ɔ́m̀tə dàlɔ̀ lɪm̀tɔ̀: wéɪn | á wé: wɛ̃ɪn || kəŋɛ̃: k'íkɔ́ ɸɔ́? | əf<sup>w</sup>ɔf<sup>s</sup> gə: k<sup>h</sup>i ɸə k'ɛ̀ || tʃ<sup>h</sup>i tʃ<sup>h</sup>i zìtə báɪn | ə lɪm̀tə vɪ || wùdʒè? jí zàŋsə tsù? dàlɔ̀ lɪm̀tɔ̀: wéɪn || kɔ́ tʃ<sup>h</sup>ò: əf<sup>w</sup>ɔf<sup>s</sup> gə: k<sup>h</sup>i | ɸə b'ámɔ̀ lá | tʃ<sup>h</sup>i tʃ<sup>h</sup>i: ʷtó: tʃ<sup>h</sup>ò: jɪ ||

### Phonemic transcription with interlinear gloss

ə-f<sup>w</sup>ɔf ə gə ə k<sup>w</sup>i wénə tʃ<sup>w</sup>i tʃ<sup>w</sup>i ñ-táŋmó lá à tó-ə ndə  
 c3-wind AM.C3 part DIR above with sun(C1) PST-quarrel COMP FOC be.strong-PROG who  
 tʃ<sup>h</sup>ò-ə ndə ló,  
 pass-PROG who EMPH

The North Wind and the Sun were arguing about who was stronger than who,

sòtsɛ̃n wù-dʒèk mú ɸə mòk dàlɔ̀ lɪm̀tɔ̀ vɪ.  
 until C1.NMLZ-travel while 3SG.C1 wear gown(C1) hot come  
 until a traveler wearing a warm gown came.

vəwé ɸuɣámɔ̀ lá ɸik á ɸɔ́ tʃ<sup>h</sup>ò-ə mbì ə nè lá  
 3PL.C2 agree COMP person(C1) REL 3SG.C1 pass-PROG first CONJ cause COMP  
 wù-dʒèk nájɪ tsúk dàlɔ̀ lɪm̀tɔ̀ ɔ́ wén  
 C1.NMLZ-travel DEM remove gown(C1) hot AM.C1 3SG.POSS.C1  
 mú à tó-ə wén tʃ<sup>h</sup>ò-ə wú-tsɛ̃n.  
 so FOC be.strong-PROG 3SG.C1 pass-PROG C1.NMLZ-certain

They agreed that the person who would first make the traveler take off his gown was stronger than the other.

ə-f<sup>w</sup>óf ə gə ə k<sup>w</sup>i ɔ mə zítə sə tʃð-ə nókə nàntô.  
 C3-wind AM.C3 part DIR above SM.C3 then start PRS pass-PROG really much

The North Wind then began to blow with great force.

ɯð ɔ li tʃð-ə ɯóktə wù-d̄zèk jí bòn̄sə f<sup>w</sup>óm̄tə  
 3SG.C3 SM.C3 so pass-PROG be.big C1.NMLZ-travel DEM instead fold  
 dàlɔ̀ l̄m̄tɔ̀ ɔ wén á wén ə-wén  
 gown(C1) hot AM.C1 3SG.POSS.C1 to 3SG.POSS.C3 C3-body

As he blew stronger, the traveler instead wrapped his warm gown around his body.

kə-ɟú ə kí-kɔ ɯók ə-f<sup>w</sup>óf ə gə ə k<sup>w</sup>i ɯð ké  
 C7-thing AM.C7 this-C7 be.big C3-wind AM.C3 part DIR above 3SG.C3 allow

This thing was too much, and the North Wind gave up.

tʃ<sup>w</sup>ítʃ<sup>w</sup>i zítə bán ə l̄m̄tə vì wù-d̄zèk jí zà̄nsə tsùk  
 sun(C1) start shine CONJ hot-PROG come C1.NMLZ-travel DEM hurry remove  
 dàlɔ̀ l̄m̄tɔ̀ ɔ wén.  
 gown(C1) hot AM.C1 3SG.POSS.C1

Then the Sun began to shine and make places hot, and the traveler quickly took off his gown.

kɔ tʃð ə-f<sup>w</sup>óf ə gə ə k<sup>w</sup>i ɯð b'ím̄s lá  
 3SG.C7 pass C3-wind AM.C3 part DIR above 3SG.C3 accept COMP  
 tʃ<sup>w</sup>ítʃ<sup>w</sup>i ɔ tó-ə tʃð-ə jí  
 sun(C1) SM.C1 be.strong-PROG pass-PROG 3SG.C3

This surpassed the North Wind; he accepted that the Sun was stronger than him.

#### ABBREVIATIONS

Interlinear morphemic glosses mainly adhere to the Leipzig Glossing Rules (Bickel, Comrie & Haspelmath 2015) except for the morphemes indicated below.

- Noun classes are glossed as C#, with the # indicating the class number. Noun class is most frequently expressed with agreement morphology (mostly prefixal) distributed throughout the noun phrase, but is also inherent to some nouns (e.g. 'sun', 'person').
- The associative marker is glossed as AM. This set of morphemes agrees with the noun class of the head of its noun phrase and expresses a variety of semantic relations between the nouns it conjoins (Akumbu & Chibaka 2012: 116–124).

- The subject marker is glossed as SM; this agrees with the noun class of the subject and immediately precedes the verb in some syntactic constructions (Akumbu & Chibaka 2012: 67).
- A conjunction used specifically between serialized verbs is glossed as CONJ.

## Acknowledgements

Thanks go to Keith Johnson and Pat Keating, as well as the editor and two anonymous reviewers, for their thoughtful comments. This research was supported by funds made available to the second author by the Fulbright Visiting Scholar Program; we gratefully acknowledge Larry Hyman's roles as host and organizer of the resulting collaboration. We would also like to thank Christian DiCanio, Jeff Good, and Malte Münster for their generous assistance as we worked to make our supplemental recordings.

## Supplementary material

To view supplementary material for this article, please visit <https://doi.org/10.1017/S0025100319000264>

## References

- Akumbu, Pius W. 2008a. *Kejom (Babanki) orthography statement*. Yaoundé, Cameroon: CABTAL.
- Akumbu, Pius W. 2008b. *Kejom (Babanki)–English lexicon*. Köln: Rüdiger Köppe.
- Akumbu, Pius W. 2011. Tone in Kejom (Babanki) associative construction. *Journal of West African Languages* 38(1), 1–20.
- Akumbu, Pius W. 2015. Babanki verb tone. *Studies in African Linguistics* 44(1), 1–26.
- Akumbu, Pius W. 2016. Babanki coda consonant deletion and vowel raising: A case of allomorphy. In Emily Clem, Virginia Dawson, Alice Shen, Amalia H. Skilton, Geoff Bacon, Andrew Cheng & Erik H. Maier (eds.), *Proceedings of the 42nd Annual Meeting of the Berkeley Linguistics Society* (BLS 42), 3–20. Berkeley, CA: Berkeley Linguistics Society.
- Akumbu, Pius W. 2019. A featural analysis of mid and downstepped high tone in Babanki. In Emily Clem, Peter Jenks & Hannah Sande (eds.), *Theory and description in African linguistics: Selected papers from the 47th Annual Conference on African Linguistics*, 3–20. Berlin: Language Science Press.
- Akumbu, Pius W. & Evelyn F. Chibaka 2012. *A pedagogic grammar of Babanki: A Grassfields language of Northwest Cameroon*. Köln: Rüdiger Köppe Verlag.
- Akumbu, Pius W. & Cornelius W. Wuchu, C. 2015. *Kejom (Babanki) linguistic practices in farming economies*. Kansas City, MO: Miraclaire Academic Publications.
- Bickel, Balthasar, Bernard Comrie & Martin Haspelmath. 2015. *The Leipzig Glossing Rules: Conventions for interlinear morpheme-by-morpheme glosses*. <https://www.eva.mpg.de/lingua/pdf/Glossing-Rules.pdf> (accessed 20 February 2019).
- Boersma, Paul & David Weenink. 2001. Praat: A system for doing phonetics by computer. *Glott International* 5(9/10), 341–345.
- Browman, Catherine P. & Louis Goldstein. 1990. Tiers in articulatory phonology, with some implications for casual speech. In John Kingston & Mary E. Beckman (eds.), *Papers in Laboratory Phonology I: Between the grammar and physics of speech*, 341–376. Cambridge: Cambridge University Press.
- Chie, Esther P. 2002. Phonology of the Babanki verb. Master's thesis, University of Buea.
- Davidson, Lisa. 2006. Comparing tongue shapes from ultrasound imaging using smoothing spline analysis of variance. *The Journal of the Acoustical Society of America* 120(1), 407–415.
- Hammarström, Harald, Robert Forkel & Martin Haspelmath. 2017. Glottolog 3.1. <http://glottolog.org> (accessed 18 January 2018).
- Hyman, Larry M. 1979a. *Aghem grammatical structure: With special reference to noun classes, tense-aspect and focus marking*. Los Angeles, CA: University of Southern California.
- Hyman, Larry M. 1979b. Tonology of the Babanki noun. *Studies in African Linguistics* 10(2), 159–178.

- Hyman, Larry M. 1980. Babanki and the Ring group. In Luc Bouquiaux, Larry M. Hyman & Jan Voorhoeve (eds.), *Les classes nominales dans le bantou des Grassfields: L'expansion bantoue. Actes du Colloque International du CNRS, Viviers (France), 4-16 avril 1977*, vol. 1, 225–258. Paris: SELAF.
- Hyman, Larry M. 1981. *Noni grammatical structure: With special reference to verb morphology*. Los Angeles, CA: University of Southern California.
- Hyman, Larry M. 2003. Segmental phonology. In Derek Nurse & Gerard Philippson (eds.), *The Bantu languages*, 42–58. London: Routledge.
- Kahle, Daniel & Hadley Wickham. 2013. ggmap: Spatial Visualization with ggplot2. *The R Journal* 5(1), 144–161.
- Ladefoged, Peter & Ian Maddieson. 1996. *The sounds of the world's languages*. Cambridge, MA: Blackwell.
- Lee-Kim, Sang-im. 2014. Revisiting Mandarin ‘apical vowels’: An articulatory and acoustic study. *Journal of the International Phonetic Association* 44(3), 261–282.
- Li, Min, Chandra Kambhampettu & Maureen Stone. 2005. Automatic contour tracking in ultrasound images. *Clinical Linguistics & Phonetics* 19(6–7), 545–554.
- Maddieson, Ian & Sandra F. Disner. 1984. *Patterns of sounds*. New York: Cambridge University Press.
- Matisoff, James A. 1975. Rhinoglottophilia: The mysterious connection between nasality and glottality. In Charles A. Ferguson, Larry M. Hyman & John J. Ohala (eds.), *Nasalfest: Papers from a symposium on nasals and nasalization*, 265–287. Stanford, CA: Language Universals Project, Department of Linguistics, Stanford University.
- Mielke, Jeff. 2015. An ultrasound study of Canadian French rhotic vowels with polar smoothing spline comparisons. *The Journal of the Acoustical Society of America* 137(5), 2858–2869.
- Mutaka, Ngessimo M. & Esther P. Chie. 2006. Vowel raising in Babanki. *Journal of West African Languages* 33(1), 71–88.
- Ohala, John J. 1983. The origin of sound patterns in vocal tract constraints. In Peter MacNeilage (ed.), *The production of speech*, 189–216. New York: Springer.
- Ohala, John J. 1993. Coarticulation and phonology. *Language and Speech* 36(2–3), 155–170.
- Schaub, Willi. 1985. *Babungo*. London: Croom Helm.
- Scobbie, Jim M., Alan A. Wrench & Marietta van der Linden. 2008. Head–probe stabilisation in ultrasound tongue imaging using a headset to permit natural head movement. In Rudolph Sock, Susanne Fuchs & Yves Laprie (eds.), *Proceedings of the 8th International Seminar on Speech Production*, 373–376.
- Simons, Gary F. & Charles D. Fennig. 2017. Ethnologue: Languages of the world. <http://ethnologue.com> (accessed 18 January 2018).
- Ueda, Yuichi, Tomoya Hamakawa, Tadashi Sakata, Syota Hario & Akira Watanabe. 2007. A real-time formant tracker based on the inverse filter control method. *Acoustical Science and Technology of the Acoustical Science of Japan* 28(4), 271–274.
- Wood, Sidney. 1986. The acoustical significance of tongue, lip, and larynx maneuvers in rounded palatal vowels. *The Journal of the Acoustical Society of America* 80(2), 391–401.