



**HAL**  
open science

## Class C $\beta$ -Lactamases: Molecular Characteristics

Alain Philippon, Guillaume Arlet, Roger Labia, Bogdan Iorga

► **To cite this version:**

Alain Philippon, Guillaume Arlet, Roger Labia, Bogdan Iorga. Class C  $\beta$ -Lactamases: Molecular Characteristics. *Clinical Microbiology Reviews*, 2022, 35 (3), pp.e0015021. 10.1128/cmr.00150-21 . hal-03666203

**HAL Id: hal-03666203**

**<https://hal.science/hal-03666203>**

Submitted on 25 Sep 2022

**HAL** is a multi-disciplinary open access archive for the deposit and dissemination of scientific research documents, whether they are published or not. The documents may come from teaching and research institutions in France or abroad, or from public or private research centers.

L'archive ouverte pluridisciplinaire **HAL**, est destinée au dépôt et à la diffusion de documents scientifiques de niveau recherche, publiés ou non, émanant des établissements d'enseignement et de recherche français ou étrangers, des laboratoires publics ou privés.

1 **Class C  $\beta$ -Lactamases: Molecular Characteristics**

2

3 Alain Philippon,<sup>a</sup> Guillaume Arlet,<sup>b</sup> Roger Labia,<sup>c</sup> Bogdan I. Iorga<sup>d,#</sup>

4

5 <sup>a</sup> Faculté of Médecine, Université de Paris, Bactériologie, Paris, France

6 <sup>b</sup> Sorbonne Université, U1135, CIMI-Paris, Paris, France

7 <sup>c</sup> Laboratoire Universitaire de Biodiversité et d'Ecologie Microbienne, Quimper, France

8 <sup>d</sup> Université Paris-Saclay, CNRS, Institut de Chimie des Substances Naturelles, Gif-sur-

9 Yvette, France

10

11 Running Head: Class C  $\beta$ -Lactamases: Molecular Characteristics

12

13 # Address correspondence to bogdan.iorga@cnrs.fr (B.I.I.).

14

15

16	<b>SUMMARY</b> .....	4
17	<b>KEYWORDS</b> .....	5
18	<b>INTRODUCTION</b> .....	5
19	<b>PHYLOGENETIC COMPARISON</b> .....	8
20	<b>PRIMARY STRUCTURE/SEQUENCE ANALYSIS</b> .....	9
21	<b>Highly conserved motifs and residues</b> .....	9
22	<b>Enterobacterales</b> .....	10
23	<b>Aeromonas</b> .....	12
24	<b>Acinetobacter</b> .....	13
25	<b>Pseudomonas</b> .....	15
26	<b>Plasmid-encoded enzymes</b> .....	16
27	<b>Serine hydrolase, a class C <math>\beta</math>-lactamase or a carboxylesterase VIII ?</b> .....	17
28	<b>SECONDARY AND TERTIARY STRUCTURES</b> .....	19
29	<b>REGULATION AND EXPRESSION OF CLASS C <math>\beta</math>-LACTAMASES</b> .....	20
30	<b>Genetic context and regulation</b> .....	20
31	<b>AmpC overproduction in <i>E. coli</i></b> .....	23
32	<b>AmpC overproduction in <i>A. baumannii</i></b> .....	23
33	<b>Transferable <math>\beta</math>-lactamases</b> .....	24
34	<b>ACQUIRED EXTENDED-SPECTRUM CEPHALOSPORINASES (ESACs)</b> .....	25
35	<b>NATURAL ESACs</b> .....	30
36	<b>CARBAPENEM RESISTANCE</b> .....	32
37	<b>RESISTANCE TO INHIBITORS</b> .....	35

38	<b>Early inhibitors .....</b>	<b>35</b>
39	<b>Avibactam .....</b>	<b>35</b>
40	<b>Relebactam .....</b>	<b>37</b>
41	<b>Vaborbactam .....</b>	<b>38</b>
42	<b>NEW CEPHALOSPORINS .....</b>	<b>39</b>
43	<b>Cefiderocol .....</b>	<b>39</b>
44	<b>CONCLUSIONS .....</b>	<b>39</b>
45	<b>ACKNOWLEDGMENTS .....</b>	<b>42</b>
46	<b>REFERENCES .....</b>	<b>43</b>
47	<b>AUTHOR BIOS .....</b>	<b>105</b>
48		
49		
50		
51		

52 **SUMMARY**

53 Class C  $\beta$ -lactamases or cephalosporinases can be classified into two functional groups (1,  
54 1e) with considerable molecular variability ( $\leq 20\%$  sequence identity). These enzymes are  
55 mostly encoded by chromosomal and inducible genes and are widespread among bacteria,  
56 including *Proteobacteria* in particular. Molecular identification is based principally on  
57 three catalytic motifs (<sup>64</sup>SXSK, <sup>150</sup>YXN, <sup>315</sup>KTG), but more than 70 conserved amino-acid  
58 residues ( $\geq 90\%$ ) have been identified, many close to these catalytic motifs. Nevertheless,  
59 the identification of a tiny, phylogenetically distant cluster (including enzymes from the  
60 genera *Legionella*, *Bradyrhizobium*, and *Parachlamydia*) has raised questions about the  
61 possible existence of a C2 subclass of  $\beta$ -lactamases, previously identified as serine  
62 hydrolases. In a context of the clinical emergence of extended-spectrum AmpC  $\beta$ -  
63 lactamases (ESACs), the genetic modifications observed *in vivo* and *in vitro* (point  
64 mutations, insertions or deletions) during the evolution of these enzymes have mostly  
65 involved the  $\Omega$ - and H-10/R2-loops, which vary considerably between genera, and, in some  
66 cases, the conserved triplet <sup>150</sup>YXN. Furthermore, the conserved deletion of several amino-  
67 acid residues in opportunistic pathogenic species of *Acinetobacter*, such as *A. baumannii*,  
68 *A. calcoaceticus*, *A. pittii* and *A. nosocomialis* (deletion of residues 304-306), and in *Hafnia*  
69 *alvei* and *H. paralvei* (deletion of residues 289-290), provides support for the notion of  
70 natural ESACs. The emergence of higher levels of resistance to  $\beta$ -lactams, including  
71 carbapenems, and to inhibitors such as avibactam is a reality, as the enzymes responsible  
72 are subject to complex regulation encompassing several other genes (*ampR*, *ampD*, *ampG*,  
73 etc.). Combinations of resistance mechanisms may therefore be at work, including

74 overproduction or change in permeability, with the loss of porins and/or activation of efflux  
75 systems.

76

## 77 **KEYWORDS**

78 AmpC  $\beta$ -lactamases, cephalosporinases, ESAC, extended-spectrum, phylogeny, primary  
79 structure

80

## 81 **INTRODUCTION**

82  $\beta$ -lactamases remain an important natural or acquired mechanism of resistance to  $\beta$ -lactam  
83 antibiotics. New enzymes of this type, belonging to the molecular classes defined by  
84 Ambler and then completed by several authors (1-3), have been regularly discovered since  
85 the 1980s. The class C  $\beta$ -lactamases (BLCs), also known as AmpC or cephalosporinases,  
86 have a long history marked by the gradual loss of efficacy for the treatment of many  
87 bacterial infections, due initially to their large inactivation spectrum, including penicillins,  
88 the first cephalosporins (e.g. cephalothin), and cephamycins (e.g. ceftazidime), together with  
89 the general absence of an inhibitory effect of clavulanic acid, sulbactam and tazobactam  
90 (4-6). The next problem encountered was the emergence of constitutive or overproduced  
91 mutants, eventually overcome by the development of oxyiminocephalosporins, such as  
92 cefotaxime and ceftazidime (7). However, plasmid-borne cephalosporinases were  
93 subsequently discovered, particularly in species without chromosomal *ampC* genes (e.g.  
94 *Klebsiella pneumoniae*, *Salmonella enterica*, and *Proteus mirabilis*) and in *Escherichia*  
95 *coli*, which possesses an intrinsic *ampC* gene usually not expressed. These enzymes are  
96 derived from chromosomally encoded enzymes specific to other species, such as

97 *Enterobacter cloacae* and *Citrobacter freundii*, and their discovery raised new fears,  
98 allayed by the discovery of cefepime and ceftazidime (4,8). However, a new step in  
99 resistance development was then detected, with the discovery of extended-spectrum  $\beta$ -  
100 lactamases AmpC (ESAC), mutants or variants with an extended inactivation spectrum for  
101 oxyiminocephalosporins (ceftazidime, cefotaxime, cefepime and ceftazidime) due to the  
102 mutation of certain sites, in the R2-loop (9,10), for example, by substitution, deletion or  
103 insertion. Carbapenem resistance mediated by a combination of mechanisms, including a  
104 constitutive species-specific cephalosporinase and porin loss, has emerged more recently  
105 (11,12). Finally, the recent development of novel enzyme inhibitors, such as avibactam,  
106 has elicited considerable medical interest due to its ability to inhibit serine  $\beta$ -lactamases  
107 (classes A, C and D). However, this has already led to the selection of clinical mutants  
108 resistant to ceftazidime-avibactam combinations, most of them bearing deletions of various  
109 sizes in the  $\Omega$ -loop region of AmpC (13,14), similarly to  $\beta$ -lactamases from other classes  
110 (e.g. KPC-3).

111 Various methods for detecting resistant clinical isolates have been proposed, particularly  
112 for resistance to oxyiminocephalosporins and carbapenems. These methods include  
113 phenotypic tests, enzymatic methods based on hydrolysis, immunochromatographic  
114 assays, and molecular tests designed to test for the presence of particular genes, encoding  
115 class C  $\beta$ -lactamases, for example (15). Whole-genome sequencing (WGS) is a very useful  
116 approach for the precise identification of mechanisms of resistance to  $\beta$ -lactams, and has  
117 provided a large body of sequence data. Nevertheless, genotype-to-phenotype  
118 extrapolations are not straightforward, due to the variability of gene expression and  
119 polymorphisms linked to silent mutations at diverse sites, depending on the  $\beta$ -lactamase

120 considered (16). Improvements in our knowledge should make it possible to improve  
121 analyses of the resistance mechanisms detected, particularly against  $\beta$ -lactams, in the  
122 future. These mechanisms are numerous and differ considerably between species. The  
123 current classification of  $\beta$ -lactamases into four molecular classes is based on motifs  
124 involved in binding and hydrolysis, such as <sup>70</sup>SXXK, <sup>130</sup>SDN and <sup>234</sup>KTG for class A (17),  
125 and on diverse residues involved in determining affinity, either increasing the inactivation  
126 spectrum (e.g. ESBLs) or decreasing it (e.g. IRT) (18-20). A more detailed comparative  
127 analysis of the primary structure of a large number of proteins would facilitate the  
128 classification of enzymes into groups of clusters displaying common structural features, as  
129 for the enzymes of class A (21). BLCs seem to have a lower level of structural diversity,  
130 but the abundance of data now available in databases [e.g. Beta-Lactamase DataBase  
131 (BLDB, <http://bldb.eu/>) (22), Bacterial Antimicrobial Resistance Reference Gene Database  
132 (<https://www.ncbi.nlm.nih.gov/bioproject/313047>) (23), CARD  
133 (<https://card.mcmaster.ca/>) (24)] suggests that a more detailed analytical approach, based  
134 on several thousand sequences, would now be justified.

135 When we began this analysis in 2019, several numbering schemes had been proposed for  
136 class C  $\beta$ -lactamases, which were unified in a standardized structure-based numbering  
137 scheme published in 2020 (25). Accurate comparisons of protein sequences have improved  
138 structural classification, by providing a clearer identification of polymorphisms by species,  
139 a more precise identification of the bacterium updated in line with the continual changes  
140 in taxonomy, a better understanding of the residues or zones involved in the possible  
141 extension of the inactivation spectrum by species or bacterial group, and with respect to  
142 both substrates and enzyme inhibitors, such as avibactam. The ACC-type  $\beta$ -lactamases



143 appeared to be plasmid-encoded enzymes originating from *Hafnia alvei* with an unusual  
144 susceptibility pattern characterized by resistance to expanded-spectrum cephalosporins  
145 such as ceftazidime, cefotaxime, and, sometimes, cefpirome, and by susceptibility to  
146 cefepime and inhibition by cefoxitin (see the section on “natural ESACs” for more details).

147

#### 148 **PHYLOGENETIC COMPARISON**

149 The serine  $\beta$ -lactamases have been divided into three classes (A, C and D) based on  
150 sequence similarity (1,2,26). A protein structure-based phylogeny clearly distinguished  
151 between these classes (27-29). The amino acid-based phylogenetic tree based on 3943 class  
152 C sequences reveals large differences between the major groups (*Acinetobacter*,  
153 *Aeromonadales*, *Burkholderiales*, *Enterobacterales*, *Pseudomonadales*, *Rhizobiales*), each  
154 of which displays at least 24 % amino-acid sequence identity (Fig. 1).

155

156 Figure 1 here

157

158 Highly conserved and major clusters, including many variants displaying >75% sequence  
159 identity with each other, were found for the following genera: *Escherichia/Shigella*,  
160 *Citrobacter*, *Enterobacter*, *Hafnia*, *Klebsiella*, *Morganella*, *Serratia*. Other clusters  
161 (*Acinetobacter*, *Aeromonas*, *Burkholderia*, *Erwinia*, *Pseudomonas*, *Rhizobium*, *Yersinia*,  
162 etc.) are less conserved, with a percent amino-acid identity between sequences of less than  
163 50%. These findings highlight the need for more accurate taxonomic approaches in the  
164 future. Sequences from the *Proteobacteria* were particularly prevalent, but BLCs were  
165 widely distributed between bacterial groups, with the exception of Gram-positive bacteria,

166 in which they were rare (Table 1) (28,29). Finally, a separate cluster including several  
167 genera (e.g. *Bradyrhizobium*, *Legionella*, *Parachlamydia*) was identified and found to  
168 contain generic serine hydrolases and some carboxylesterases VIII with weak  $\beta$ -lactamase  
169 activity (Fig. 1).

170

171 Table 1 here

172

173 Table 2 here

174

## 175 **PRIMARY STRUCTURE/SEQUENCE ANALYSIS**

### 176 **Highly conserved motifs and residues**

177 A standardized amino-acid numbering scheme was recently developed, through  
178 collaboration, for class C  $\beta$ -lactamases (25). This numbering scheme has greatly facilitated  
179 molecular comparisons between class C enzymes. Indeed, “SANC” (structural alignment-  
180 based numbering of class C  $\beta$ -lactamases) preserves the usual numbering of the major  
181 catalytic residues (<sup>64</sup>S, <sup>67</sup>K, <sup>150</sup>Y, and <sup>315</sup>K). Three highly conserved motifs are currently  
182 used to characterize this molecular class (<sup>64</sup>SXSK, <sup>150</sup>YXN and <sup>315</sup>KTG) (17,28), but other  
183 conserved residues have been characterized and can be used for the more accurate  
184 identification of AmpC enzymes (Tables 2 and 3). They include 37 residues strictly  
185 conserved (100%) and 33 residues highly conserved (90-97%) in a dataset of 32  
186 representative class C  $\beta$ -lactamases examined in a previous study (25). Proline (P) and  
187 aromatic (F, W, Y) residues are overrepresented at these positions compared to class A  $\beta$ -  
188 lactamases. Indeed, prolines are present at positions 18, 26, 94, 118, 122, 140, 192, 213,

189 277, 330, 345 for class C  $\beta$ -lactamases, but only at positions 107, 183 and 226 for class A  
190  $\beta$ -lactamases. Similarly, strictly conserved aromatic residues are present at positions 60,  
191 138, 150, 199, 203, 221, 271, 322, 325, and 328 for class C  $\beta$ -lactamases, but only at  
192 positions 66, 210 and 229 for class A  $\beta$ -lactamases. If aromatic amino acids (F, Y and W)  
193 are considered together, as a single category, additional conserved positions emerge for  
194 BLCs: 43, 69, 134, 135, 170, 188, 233, 260, 276 and 344 (Table 3).

195

196 Table 3 here

197

198 In a representative set of 50 typical AmpC (see Table 2), the total number of amino acids  
199 in these enzymes ranged from 358 (*P. fluorescens* TAE4) to 397 (PDC-1) with a mean  
200 value of  $383 \pm 5.2$ , and the mean of molecular mass was estimated at  $41.64 \pm 0.58$  kDa.  
201 The number of amino acids may be much higher for enzymes with fused domains (29,64).  
202 AmpC enzymes typically have alkaline isoelectric points (pI), with a mean pI of  $8.48 \pm$   
203  $1.22$  for this representative set. Nevertheless, low predicted pI values were obtained for  
204 some enzymes (4.37 for CHR-1, 5.27 for BlaE, 4.59 for RHO-1 and 5.59 for IDC-1) (4,58).  
205

## 206 **Enterobacterales**

207 The Enterobacterales (EB) is one of the major groups emerging from the phylogram in Fig.  
208 1. This group was clearly separated into two major clusters based on the analysis of 413  
209 protein sequences: EB1, including *Buttiauxella*, *Cedecea*, *Citrobacter*, *Edwardsiella*,  
210 *Erwinia*, *Escherichia*, *Enterobacter*, *Klebsiella aerogenes*, *Lelliottia*, *Morganella*,  
211 *Pluralibacter*, *Serratia fonticola*, *Yersinia*, and *Xenorhabdus*, and EB2, including

212 *Budvicia*, *Cronobacter*, *Erwinia*, *Hafnia*, *Pantoea*, *Photorhabdus*, *Pragia*, *Providencia*,  
213 *Regiella*, *Rouxiella*, *Serratia*, and *Siccibacter* (84). Most species generally cluster together  
214 in the same genus or cluster, but, surprisingly, several species (e.g. *Erwinia teleogrylli*, *S.*  
215 *fonticola* and *Y. ruckeri*) were located at some distance from their main clusters. The  
216 following conserved residues distinguished between the EB1 and EB2 groups: D47K,  
217 V65L, G71A, V72T, G74A, W101F, Y112H, Q120F, S154G, F158L, W201Q, A255T,  
218 R258G, G270M, and H314N. A deletion in position 116 and an insertion in position 204a  
219 were also identified in EB2 (25,85). These groups displayed a high degree of diversity (e.g.  
220 55-100% sequence identity for the whole EB1 group). Consensus sequences (CS) were  
221 therefore determined for the main species.

222 For *Escherichia* species (*E. coli/Shigella*, *E. albertii*, and *E. fergusonii*), sequence identity  
223 ranged from 88 to 100% and 11 consensus sequences were obtained from 367 protein  
224 sequences. The *E. coli sensu stricto* population is now considered to have a strong  
225 phylogenetic structure, with the identification of at least 12 phylogroups (A, B1, B2, C, D,  
226 E, F, G, H, clade 1, clade III and clade IV) (86).

227 Several conserved residues were found to be specific for phylogroups A, A1 and B1 (<sup>235</sup>R,  
228 <sup>238</sup>M, <sup>239</sup>N, <sup>241</sup>R, <sup>245</sup>N), whereas others were specific for phylogroups B2 and D (<sup>235</sup>Q, <sup>238</sup>L,  
229 <sup>239</sup>K, <sup>241</sup>L, <sup>245</sup>N/T) (16). All four clusters (A-D) carry RMNRE residues in the 235-245  
230 region (85), and this key feature was observed in clinical isolates able to generate extended-  
231 spectrum AmpC β-lactamases (ESACs), as described above. The <sup>287</sup>SGN triplet is present  
232 in the sequence of such enzymes (87). Phylogroup B2 contains the specific conserved  
233 residues <sup>175</sup>K, <sup>193</sup>S, <sup>282</sup>I, <sup>288</sup>D, <sup>296</sup>R and <sup>300</sup>P, and is separated from phylogroup D by the  
234 residues <sup>185</sup>T and <sup>244</sup>T, in particular.

235 Finally, 78 protein sequences from uncultured bacteria obtained by metagenomic analyses  
236 on human fecal and environmental samples, originally found in the NCBI database as class  
237 C CMY-LAT-MOX-ACT-MIR-FOX  $\beta$ -lactamases, belong to this major cluster. They  
238 have been assigned to *E. coli*, *Shigella*, *E. fergusonii*, or *E. albertii*, and are characterized  
239 by a typical triplet (<sup>6</sup>HSE) (88-90).

240 One particular feature of interest is that all the protein sequences obtained from the genus  
241 *Hafnia* (*H. alvei*, *H. paralvei*) carry a two-residue deletion (residues 289-290) in H-10 and  
242 the R2-loop. The plasmid-encoded enzymes ACC-1 and ACC-4 are more than 99.4%  
243 identical to the AmpC of *H. paralvei*, a newly identified bacterial species (91,92).

244

#### 245 **Aeromonas**

246 The second major group identified included 318 protein sequences from *Aeromonas*, a  
247 genus for which many new species have been discovered over the last two decades. This  
248 is also the group in which the first inducible cephalosporinases (AsbA1, CAV-1, CepH,  
249 CepS) were detected, in *A. hydrophila* (43), *A. jandei* (93), *A. sobria* (94) and *A. caviae*  
250 (41). The group is highly diverse, with a sequence identity ranging from 50 to 100%.  
251 Thirty-six species from this group have been identified, including about twenty species  
252 pathogenic to humans, such as *A. caviae*, *A. dhakensis*, *A. veronii*, and *A. hydrophila* (95).  
253 Phylogenetic analysis identified two CS for *A. caviae*, *A. dhakensis*, *A. hydrophila*, and *A.*  
254 *salmonicida*, with sequence identities of 80 to 100%, suggesting that new species may be  
255 discovered in the future (96,97). Some of these species displayed a particular primary  
256 structure modification: the deletion of two or three residues (positions 301 to 303) in the  
257 R2-loop, as in *A. caviae* and in *A. dhakensis* (25).

258

259 **Acinetobacter**

260 Genus *Acinetobacter* has a long history of taxonomic changes, but is dominated by *A.*  
261 *baumannii*, the principal genomic species, which plays a major role in nosocomial  
262 infections, particularly in intensive care units (98,99). This major group is heterogeneous,  
263 with 500 protein sequences and 26 species, and with sequence identities ranging from 42  
264 to 100 % (100). The denomination ADC for “*Acinetobacter*-derived cephalosporinase”,  
265 followed by a number to distinguish between individual enzymes, was proposed because  
266 of the large numbers of *A. baumannii* variants or members of the Abc complex (101)  
267 (<http://bldb.eu/BLDB.php?prot=C#ADC>). In a previous analysis of 103 genomes, the  
268 *bla*<sub>ADC</sub>-like gene was found to be present in 13 validly named species, eight genomic  
269 species and six taxa (102). Three major clusters were identified: one cluster including the  
270 *A. baumannii*-*A. calcoaceticus* or Abc complex and a number of other species: *A. lactucae*  
271 (formerly known as *A. dijkshoorniae*), *A. nosocomialis*, *A. oleivorans*, *A. pittii*, and *A.*  
272 *seifertii*, a second cluster containing nine species: *A. apis*, *A. albensis*, *A. bereziniae*, *A.*  
273 *bohemicus*, *A. celticus*, *A. guillouiae*, *A. johnsonii*, *A. kyonggiensis*, and *A. rudis*, and a  
274 third cluster including a number of other species: *A. baylyi*, *A. beijerinckii*, *A. gyllenbergii*,  
275 *A. haemolyticus*, *A. junii*, *A. proteolyticus*, *A. parvus*, *A. soli*, *A. ursingii*, *A. tjernbergiae*,  
276 and *A. venetianus* (100). A large number of protein sequences were initially misidentified,  
277 for two reasons. The first was the substantial taxonomic modifications that had taken place  
278 and the second was the preferential use of standard biochemical methods and automated  
279 systems or devices widely used in clinical bacteriology laboratories, such as API 20NE,  
280 VITEK 2, Phoenix, Biolog, and MicroScan WalkAway, potentially leading to incorrect

281 identification. MALDI-TOF can facilitate correct identification of the members of the Abc  
282 complex to species level, provided that an accurate database is used (15,99). Accurate  
283 identification of the clinically important members of the Abc complex (*A. baumannii*, *A.*  
284 *pittii*, *A. nosocomialis*, *A. seifertii* and *A. dijkshoorniae*) and *A. calcoaceticus*, which is  
285 considered pathogenic, is possible only by molecular methods such as DNA-DNA  
286 hybridization (gold standard method) and DNA sequence-based analysis on various types  
287 of DNA sequences (16S rRNA, *rpoB*, 16S-23S intergenic spacer) (15). The 16S rRNA  
288 sequencing method is highly reliable at genus level, but discriminates poorly between  
289 species. By contrast, *rpoB* genes are highly variable and considered appropriate for  
290 *Acinetobacter* species identification. The multiplex PCR based on species-specific genes,  
291 such as *gyrB*, is simple, rapid (results obtained within 2 hours), and reproducible, but  
292 limited to major species: *A. baumannii*, *A. nosocomialis*, *A. pittii* and *A. calcoaceticus*.

293 One structural feature distinguishing these clusters was a conserved deletion of three  
294 residues in the R2-loop (residues 304-306) for the first two clusters (103,104). The third  
295 cluster, including *A. baylyi* producing ADC-8 with a low susceptibility pattern, particularly  
296 for cephalosporins, did not display this deletion (104,105). ADC-1 and ADC-68, naturally  
297 produced by *A. baumannii*, carry this deletion of three residues in the R2-loop (residues  
298 304-306) and were considered to be extended-spectrum AmpC (ESACs). Such enzymes  
299 typically hydrolyze penicillins and narrow- and expanded-spectrum cephalosporins and  
300 aztreonam, but not cefepime. Acquired resistance to cefepime or cefpirome has been  
301 reported to be associated with amino-acid substitutions — R148Q (close to YXN), V211A  
302 (within the  $\Omega$ -loop), and N287S (in helix H-10) — also conferring higher levels of  
303 resistance (4 to 64 times higher) to ceftazidime and cefotaxime (106,107). Ceftazidime

304 resistance resulted from overproduction of the ADC  $\beta$ -lactamase and the provision of  
305 strong promoter sequences by the insertion sequence IS*Aba1* (106,108).

306 In conclusion, the complexity of this bacterial group suggests that other species are likely  
307 to be identified, particularly given the very small size of some of the clusters identified.

308

### 309 **Pseudomonas**

310 A phylogenetic analysis of 582 class C protein sequences from *Pseudomonas* yielded a  
311 broad distribution, with at least 36 clusters. Sequence identity varied considerably, from  
312 42 to 100 %, between the 33 species producing class C  $\beta$ -lactamases from this group.  
313 Heterogeneity levels were particularly high for some species, such as *P. putida*, for which  
314 at least 11 clusters were observed, and for *P. fluorescens*, suggesting misidentification, as  
315 reported by subsequent comparative studies of genomes (109-114). Indeed, the  
316 *Pseudomonas* group is among the most diverse in terms of the species it contains, but, with  
317 the exception of *P. aeruginosa*, for which 430 sequences have been analyzed, its taxonomy  
318 is still under revision.

319 *P. aeruginosa* is one of the principal pathogens isolated from immunosuppressed patients  
320 and cases of hospital-acquired infections associated with multiresistance (115). It also  
321 causes chronic lung infections in patients with cystic fibrosis (116). The effective treatment  
322 of *P. aeruginosa* infections is challenging, because several mechanisms of resistance to  
323 antibiotics, including  $\beta$ -lactamases and efflux pump overexpression, have evolved in this  
324 species (117). An inducible chromosomal AmpC-type enzyme was identified, with a wild-  
325 type inactivation spectrum including various  $\beta$ -lactams, such as aminopenicillins, the  
326 oldest cephalosporins, and cephamycins. Following its overproduction due to mutations



327 altering the peptidoglycan recycling process, this cephalosporinase is a major source of  
328 resistance to ticarcillin, piperacillin, ceftazidime, and aztreonam (118,119). However,  
329 additional missense mutations have extended its inactivation spectrum to cefepime and  
330 cefpirome. Many variants, also observed as natural polymorphisms, have been named  
331 according to a nomenclature specifically developed for *P. aeruginosa*, as PDCs  
332 (*Pseudomonas*-derived cephalosporinases) (118,119). A phylogenetic analysis of 430  
333 sequences displaying 87 to 100 % identity yielded two clusters (C1, C2). The main cluster  
334 (C1), containing 416 protein sequences, had a consensus sequence with several variants  
335 (120). The second cluster (C2) was very small, comprising only 14 sequences. The  
336 polymorphism observed in cluster C1 had already been described in 44 antibiotic-  
337 susceptible strains with amino-acid substitutions at positions 53, 71, 79, 149, 178, and 365  
338 (119). However, other variants were observed, in particular in positions 121, 153, 174, 178,  
339 213, 216, 219, and 293, which served as mutation hotspots, thus extending the substrate  
340 specificity of PDC  $\beta$ -lactamases (see the section on ESACs).

341

#### 342 **Plasmid-encoded enzymes**

343 Chromosomal class C  $\beta$ -lactamases predominate, but plasmid-mediated enzymes are  
344 nevertheless important, and the protein sequences of 256 such enzymes were examined.  
345 Since their emergence in 1989, several types of plasmid-encoded AmpCs and their variants  
346 have been identified: ACC, ACT, CFE, CMY-2/BIL/LAT, DHA, FOX, MIR and  
347 MOX/CMY-1 (4,8,22). CMY-2 is the most common plasmid-encoded enzyme family,  
348 detected worldwide in isolates that do not naturally produce a cephalosporinase (*P.*  
349 *mirabilis*, *K. pneumoniae* and *S. enterica*, in particular), and also in *E. coli*, which has a

350 weak expression of the natural cephalosporinase. This family displays little variability,  
351 with only about 8% of amino acids varying in a comparison of 92 sequences, including  
352 BIL-1 and LAT-1. Other families varied in terms of the number of protein sequences and  
353 percent identity: ACC (2 and 99 %), ACT (10 and 86 %), CFE (2 and 92 %), DHA (15 and  
354 97 %), FOX (13 and 94 %), MIR (5 and 99 %), MOX/CMY-1 (10 and 75 %). Since the  
355 1990s, many modifications have been made to bacterial taxonomy, with the definition of  
356 new bacterial species, particularly in the genera *Citrobacter*, *Enterobacter*, and  
357 *Aeromonas*. Finally, phylogenetic analysis confirmed several changes in the identification  
358 of the progenitors for chromosomal and plasmid-encoded cephalosporinases (25,121-124)  
359 (Table 4). The rare class C  $\beta$ -lactamases SLC-1 and PAC-1, encoded by a gene in a  
360 chromosome-inserted Tn1721-like transposon, probably originate from an  
361 enterobacterium, but the origins of other enzymes (integron-encoded IDC-types, Alaska  
362 soil metagenomes LRA10-1, LRA13-1, LRA18-1) remain unknown (58,64,74,75).

363

364 Table 4 here

365

### 366 **Serine hydrolase, a class C $\beta$ -lactamase or a carboxylesterase VIII ?**

367 BLCs are usually genus-specific and chromosomally encoded, found mostly in Gram-  
368 negative bacteria, and more specifically in  $\alpha$ -,  $\beta$ - and  $\gamma$ -*Proteobacteria*. However, several  
369 clusters (e.g. *Legionella*, *Bradyrhizobium*, *Parachlamydia*) are clearly divergent, with low  
370 levels of sequence identity (between 10 and 20 %) (28) (Fig. 1). This early divergence is  
371 related to a limited number of highly conserved motifs or residues, most reported in Table  
372 3: <sup>43</sup>Y/G, <sup>54</sup>V/T, <sup>58</sup>T, <sup>60</sup>F/E, <sup>63</sup>A/G, <sup>64</sup>SXXK, <sup>94</sup>P, <sup>96</sup>L, <sup>109</sup>L, <sup>111</sup>T, <sup>138</sup>W, <sup>140</sup>P, <sup>145</sup>G, <sup>148</sup>R/Y,

373 <sup>150</sup>YXN/H, <sup>187</sup>T, <sup>202</sup>G/Y, <sup>229</sup>D, <sup>271</sup>W, <sup>315</sup>KXG, <sup>330</sup>P, <sup>335</sup>G, <sup>337</sup>V, <sup>339</sup>L, <sup>341</sup>N, <sup>357</sup>L and <sup>360</sup>L.  
374 Several bacteria from *Bacteroidetes* and *Firmicutes* (e.g. *Pelosinus fermentans*,  
375 *Sediminibacterium salmoneum*) also carry enzymes with some of these highly conserved  
376 residues and motifs: <sup>27</sup>G, <sup>44</sup>G, <sup>58</sup>T, <sup>60</sup>F, <sup>61</sup>E/F, <sup>63</sup>G, <sup>64</sup>SXXK, <sup>67</sup>K, <sup>94</sup>P, <sup>115</sup>G, <sup>144</sup>G, <sup>150</sup>YXN,  
377 <sup>200</sup>A, <sup>202</sup>G, <sup>220</sup>A/S, <sup>222</sup>G/S, <sup>229</sup>D, <sup>315</sup>K/HT/SG, <sup>319</sup>T, <sup>321</sup>GF, <sup>337</sup>V and <sup>341</sup>N. These enzymes  
378 are generally identified as serine hydrolases in databases, but with no additional  
379 bacteriological and enzymatic details that could be used to determine whether or not they  
380 should be considered as class C  $\beta$ -lactamases.

381 One family of enzymes (microbial carboxylesterases VIII, EC 3.1.1.1) mostly identified in  
382 metagenomic libraries from various environmental samples, including EstC, EstM-N1/N2,  
383 Est22, EstU1 and EstSRT1, appears to be phylogenetically and structurally related to BLCs  
384 (Fig. 1). These enzymes generally hydrolyze nitrocefin (EstC), cephalothin (Est22),  
385 cephaloridine, cefazolin (EstU1), and oxyiminocephalosporins (EstSRT1) (131-137). The  
386 EstB and Est22 enzymes selectively deacetylate cephalosporin-based substrates leaving the  
387 amide bond of the  $\beta$ -lactam ring intact (136,137), while for EstU1 it was not clear from the  
388 HPLC data if the observed pattern against cephalosporin substrates was due to  
389 deacetylation or amide bond hydrolysis of the  $\beta$ -lactam ring (131). The catalytic  
390 efficiencies of EstSRT1 for cephalothin, cefotaxime, and cefepime are similar to that of  
391 EstU1 for cefazolin (131). These enzymes bear the catalytic nucleophilic motif <sup>100</sup>S, <sup>103</sup>K  
392 and <sup>218</sup>Y (<sup>64</sup>S, <sup>67</sup>K and <sup>150</sup>Y according to SANC numbering), as well as other residues highly  
393 conserved in BLCs (Table 3). They have an overall structure consisting of a mixed  $\alpha/\beta$   
394 domain and a small helical domain, similar to that of class C  $\beta$ -lactamases (134,138-140).

395 The classification of these carboxylesterases as BLCs does not appear to be appropriate,  
396 given the total absence of  $\beta$ -lactamase activity for some of these enzymes, their low levels  
397 of *in vitro* antibacterial activity against  $\beta$ -lactams, including cephalosporins, their primary  
398 structure and their low levels of sequence identity to genuine BLCs. Nevertheless, these  
399 findings suggest that the promiscuous  $\beta$ -lactamase activity of some of these family VIII  
400 esterases may have evolved from BLCs or *vice versa*, and that some may have closer  
401 evolutionary relationships to BLCs (133).

402

### 403 **SECONDARY AND TERTIARY STRUCTURES**

404 The first crystallographic structure of an AmpC was reported in 1994, for the covalent  
405 complex between a phosphonate transition-state analog and the *E. hormaechei* P99  
406 (formerly known as *E. cloacae* P99) cephalosporinase, which belongs to the ACT family  
407 (141). Many structures from different families of class C  $\beta$ -lactamases have since been  
408 published, including ACC (142,143), ACT (141,144-156), ADC (103,157-162), CMH  
409 (163), CMY (154,164-168), EC (165,169-206), FOX (207-209), MOX (210,211), PDC  
410 (212-221) and TRU (222) enzymes, together with the halophilic  $\beta$ -lactamase (HaBLA)  
411 from *Chromohalobacter* sp. 560 (47) and the class C  $\beta$ -lactamase from a psychrophilic  
412 organism, *Pseudomonas fluorescens* (223). More than 200 structures of class C  $\beta$ -  
413 lactamases have been described, and an updated list of these structures can be found in the  
414 Beta-Lactamase DataBase (BLDB, <http://bldb.eu/S-BLDB.php>) (22).

415 The typical three-dimensional structure of class C  $\beta$ -lactamase contains two mixed  $\alpha/\beta$   
416 domains: one composed of nine antiparallel  $\beta$ -sheets and three  $\alpha$ -helices (H1, H10 and  
417 H11) on one side, and the other, composed of three small antiparallel  $\beta$ -sheets and eight  $\alpha$ -

418 helices (H2 to H9) on the other side (Fig. 2). Two additional structural elements important  
419 for the interaction with substrates,  $\Omega$ -loop and R2-loop, are located between H6 and H8  
420 (residues 189-225), and close to H10 (residues 288-309), respectively (see ref. (25) for a  
421 detailed analysis of residues involved in these regions). Structurally, class C  $\beta$ -lactamases  
422 belong to the *Beta-lactamase* PFAM family (PF00144) and share the same overall fold  
423 with class A and class D  $\beta$ -lactamases, penicillin-binding proteins (PBPs) and family VIII  
424 carboxylesterases.

425

426 Figure 2 here

427

## 428 **REGULATION AND EXPRESSION OF CLASS C $\beta$ -LACTAMASES**

429 In some Enterobacteriales (other than *E. coli*) and *P. aeruginosa*, *ampC* gene expression is  
430 weak and inducible. This induction involves several proteins (AmpR, AmpD and AmpG)  
431 and two mucopeptides (4,224-227). Nevertheless, the molecular mechanisms mediating  
432 AmpC overproduction in *P. aeruginosa* appear to be more complex than initially thought,  
433 as other proteins, such as AmpDh2, AmpDh3, and DacB (PBP4), have since been identified  
434 as involved in these mechanisms (228-230).

### 435 **Genetic context and regulation**

436 The *ampR* and *ampC* genes are linked. AmpR is encoded by a gene located immediately  
437 upstream from *ampC* and acts as a transcriptional activator, binding to the intercistronic  
438 region upstream from the *ampC* gene promoter. The *ampD* gene encodes an *N*-acetyl-  
439 anhydromuramyl-L-alanine amidase involved in recycling the products of peptidoglycan  
440 catabolism, including, in particular, the 1,6-anhydro-*N*-acetylmuramyl-tripeptide

441 (anhNAM-tripeptide). AmpD releases the tripeptide, which is then recycled for synthesis  
442 of the UDP-NAM pentapeptide (uridine 5'-pyrophosphoryl-*N*-acetylmuramic acid-  
443 pentapeptide), for integration into the neo-peptidoglycan. There is therefore a permanent  
444 balance between these two components in the cytoplasm.

445 Under normal conditions, AmpR associates with the UDM-NAM pentapeptide, and the  
446 resulting complex binds to the intercistronic region, thereby preventing transcription from  
447 both the *ampR* and *ampC* promoters. However, the presence of excess anhNAM-tripeptide  
448 alters this binding and promotes an increase in *ampC* transcription. Two clinical situations  
449 can result in an excessive increase in anhNAM-tripeptide levels: substantial degradation of  
450 the peptidoglycan due to the presence of  $\beta$ -lactams in the periplasmic space, and changes  
451 in the AmpD amidase preventing the recycling of this component.

452 In *E. cloacae* complex and *C. freundii*, the main cause of *ampC* overexpression is  
453 represented by amino-acid substitutions in AmpD, resulting in the constitutive production  
454 of large amounts of AmpC and increasing resistance to cefotaxime and ceftazidime.  
455 Several resistant clinical isolates or *in vitro* mutants displaying AmpC overproduction have  
456 been identified in the Enterobacterales, including *C. freundii* and *E. cloacae* with various  
457 amino-acid substitutions (e.g. W7G, H34A, S37R, Y63F, R80H, G82C, A94P/V, Y102,  
458 E116A, L117R, R108 D121G, D127G, N150I, H154N, A158D, K162H/Q, D164E/A,  
459 W171, A172L) capable of triggering constitutive  $\beta$ -lactamase production (231-235). In  
460 some cases, the *ampD* gene is truncated by a premature stop codon or an IS1 insertion, or  
461 an IS4321 element may be inserted into the promoter (231,236,237).

462 In *P. aeruginosa*, acquired resistance to amino- and ureido-penicillins, cephamycins, and,  
463 to a lesser extent, to oxyiminocephalosporins (ceftazidime, cefotaxime, ceftriaxone) and

464 aztreonam, is very often related to overproduction of the PDC  $\beta$ -lactamase, which is also  
465 linked to virulence (238). Several variants with *ampD* mutations displaying resistance *in*  
466 *vivo* and *in vitro* have been reported (239-242). As in the Enterobacterales, the principal  
467 genetic mechanisms involved missense mutations creating amino-acid substitutions  
468 (A84G, D61Y, G148A, A136V, G148A, S175L) or insertion sequences (IS1669).

469 The LysR-type transcriptional regulator AmpR was initially identified as involved in  
470 regulating the inducible class C  $\beta$ -lactamases produced by various Gram-negative rods,  
471 such as *C. freundii*, *E. cloacae*, *S. marcescens* and *P. aeruginosa*. However, recent results  
472 indicate that in *P. aeruginosa* AmpR regulates the expression of many genes involved in  
473 other pathways, such as quinolone resistance, quorum sensing and associated virulence  
474 phenotypes (243). Phylogenetic analyses revealed the presence of AmpR homologs in  
475 many  $\alpha$ -,  $\beta$ -, and  $\gamma$ -*Proteobacteria*, and several highly conserved residues were found in *C.*  
476 *freundii*, *E. cloacae*, and *P. aeruginosa* (243,244). AmpR loss leads to susceptibility to  $\beta$ -  
477 lactams, whereas constitutively high levels of *ampC* expression were reported for clinical  
478 isolates and *in vitro* strains with mutations resulting in AmpR amino-acid substitutions: *C.*  
479 *freundii* (S35F, G102D/E, D135A, Y264N) (4,245,246), *E. cloacae* (T84I, R86C,  
480 D135N/V, E274K) (231,247), and *P. aeruginosa* (A12R, D135N, G154R, G237A)  
481 (239,248-250). Transposon mutagenesis of *P. aeruginosa* strain PAO-1 and  
482 complementation experiments have generated two mutants with stronger  $\beta$ -lactam  
483 resistance due to transposition into two new genes (*mpl*, *nuoN*) (251).

484 AmpG, an intrinsic membrane protein, displays permease activity mediating the transport  
485 of muropeptides from the periplasm to the cytoplasm, such transport being essential for the  
486 induction of class C  $\beta$ -lactamases (252-254). Deletion of the gene encoding this protein in

487 *P. aeruginosa* results in a lower level of bacterial resistance to ampicillin. AmpG proteins  
488 are widespread and highly variable in Gram-negative bacteria (e.g. Enterobacterales, *A.*  
489 *baumannii*, *P. aeruginosa*). Genetic experiments showed that *ampG* genes from *E. coli* and  
490 *A. baumannii* can complement AmpG function in *P. aeruginosa* (253). In this species, the  
491 site-directed mutagenesis of some highly conserved AmpG residues (G29A, G29V,  
492 A129V, A197S and A197D mutants) results in a loss of resistance to ampicillin; *ampG*  
493 mRNA levels were found to be normal for two other mutants (A129T and A129D), but the  
494 proteins encoded had much lower levels of activity (253).

#### 495 **AmpC overproduction in *E. coli***

496 In *E. coli*, in the absence of the *ampR* gene, the expression of *ampC* is usually weak, under  
497 the control of a naturally non-efficient promoter (4). In this species, acquired resistance to  
498 old or narrow-spectrum cephalosporins, cephamycins (e.g. cefoxitin), or even  
499 oxyiminocephalosporins, is related to *ampC* overexpression due to the selection of a  
500 stronger promoter by mutation, or, less often, by insertion (255,256). The most important  
501 factors responsible for strengthening the *ampC* promoter are mutations creating a  
502 consensus -35 box (TTGACA) by T/A transversion at position -32 or C/T transition at  
503 position -42, and base-pair insertions increasing the distance between the -35 and -10 boxes  
504 to 17 or 18 bp (4,256,257). Mutations have also been identified within the attenuator region  
505 and the -10 box, but such mutations have little effect on *ampC* expression. Similar promoter  
506 mutations have been reported in strains from livestock, such as pigs or calves (258,259).

#### 507 **AmpC overproduction in *A. baumannii***

508 Overexpression of the chromosomal *ampC* gene in *A. baumannii* was observed following  
509 the acquisition of an IS element, mostly IS*Aba1*, resulting in a strong promoter and



510 resistance to expanded-spectrum cephalosporins (cefotaxime, ceftazidime) and aztreonam  
511 (260).

### 512 **Transferable $\beta$ -lactamases**

513 Most plasmid-encoded class C  $\beta$ -lactamases mobilized by transposons and insertion  
514 sequence elements, with the exception of the ACT-1, CFE-1, and DHA-types, are in a  
515 “derepressed” state (45,58,261,262). The genes encoding the ACC-1 and CMY-2 types are  
516 transcribed under the control of a strong promoter in the mobile element (*ISEcp1* or *IS26*)  
517 (263,264). The high level of *bla<sub>MIR-1</sub>* gene expression is due to the presence of a more  
518 efficient hybrid promoter upstream from the natural promoter (265). All these genes are  
519 often associated with integrons inserted in close proximity and forming composite  
520 structures with other transposable elements, including a gene cassette in a class 1 integrons  
521 characterized by rapid spread (58). Gene cassettes are under the control of a constitutive  
522 promoter specific for the gene cassette array. Their expression level is determined not only  
523 by promoter strength, but also by distance from the promoter (266). The removal of *ampC*  
524 gene cassettes from the integron may constitute a less costly control mechanism than the  
525 continuous overproduction of many plasmid-borne class C enzymes (267). However, three  
526 plasmid-encoded enzyme types with an *ampR* gene (ACT-1, CFE-1, DHA-1) and a genetic  
527 organization identical to those of chromosomal enzymes rarely cause resistance to  
528 oxyiminocephalosporins despite constitutively high levels of AmpC activity due to an  
529 amino-acid substitution (D135A) (243,246).

530 In conclusion, given the complexity of the regulation of *ampC* expression, the variability  
531 of these genes in databases and the small number of clinical examples of acquired  
532 resistance with the identification of hot spots for at least *ampR*, *ampD* and *ampG*, it is not

533 currently appropriate to analyze such mutants by genomic procedures, particularly in the  
534 absence of the initial susceptible clinical isolate. Classical methodologies are preferable for  
535 the detection of AmpC  $\beta$ -lactamase overproduction. These methods include phenotypic  
536 approaches assessing synergy between a cephamycin or an oxyiminocephalosporin and an  
537 inhibitor, such as cloxacillin or boronic acid (4). Nevertheless, the determination of  $\beta$ -  
538 lactamase activity with or without imipenem or ceftaxime induction, together with  
539 determinations of the mRNA levels for these genes by real-time RT-PCR, is probably much  
540 more accurate (119,253,268-270).

541

#### 542 **ACQUIRED EXTENDED-SPECTRUM CEPHALOSPORINASES (ESACs)**

543 In Gram-negative bacteria, such as the Enterobacterales, various genetic events may  
544 increase the level of resistance, particularly to oxyiminocephalosporins, such as  
545 ceftazidime, cefotaxime, and, to a lesser extent, cefepime, and ceftipime. The evolution of  
546 such resistance led to a new denomination: ESAC, for extended spectrum AmpC  $\beta$ -  
547 lactamases (271). The first ESAC was identified in an *E. cloacae* isolate (GC1) in Japan in  
548 1992, based on the duplication of three amino acids at positions 208-210 ( $\Omega$ -loop) and  
549 constitutive production (10).

550 In *E. coli*, AmpC is constitutively produced in small amounts in the absence of the *ampR*  
551 gene, under the control of a weak promoter (4). Within this species, acquired resistance to  
552 old or narrow-spectrum cephalosporins (e.g. ceftaxime) is related to the overproduction of  
553 AmpC due to the selection of a strong promoter generated by mutation, or, less often, by  
554 insertion (255,256). A second step in the development of resistance involved the  
555 acquisition of plasmid-encoded AmpCs with a higher level of resistance to ceftazidime and

556 aztreonam, for example (8). Finally, an even higher level of resistance (e.g. to cefepime or  
557 cefpirome) was developed following the emergence of an ESAC at low prevalence ( $\leq 1\%$ )  
558 in human clinical isolates and even isolates from cattle (16,272-274).

559 The genetic determinism of ESACs, leading to an increase in the catalytic efficiency of  
560 these enzymes against extended-spectrum cephalosporins, is based principally on missense  
561 mutations resulting in amino-acid substitutions, with structural modifications to the R1 ( $\Omega$ -  
562 loop between residues 189 and 225) or R2 (H10 helix between residues 280 and 292 and/or  
563 R2-loop between residues 286 and 310) binding sites. Insertions or duplications in H10 or  
564 the R2 loop were also observed (Table 5).

565

566 Table 5 here

567

568 Most ESACs belong to phylogenetic group A, but others belong to phylogenetic group B1  
569 and are characterized by the presence of the following conserved residues: <sup>235</sup>R, <sup>238</sup>M, <sup>239</sup>N,  
570 <sup>241</sup>R, <sup>245</sup>D, <sup>281</sup>S, <sup>288</sup>G and <sup>296</sup>H (16,87,273,276). Nevertheless, two isolates with different  
571 residues in these positions have been reported (281). A single *E. coli* strain (HKY28)  
572 isolated from urine in Japan was found to produce an ESAC with a tripeptide deletion  
573 (<sup>286</sup>GS<sup>289</sup>D) altering binding to extended-spectrum cephalosporins, but also to sulbactam  
574 and tazobactam (277) (Table 5). Reversion of the deletion through a nine-base insertion  
575 restored the typical inhibitor-resistant phenotype of class C enzymes and decreased the  
576 level of resistance to cefepime and cefpirome. Finally, other positions affecting the ESAC  
577 phenotype were identified by the selection of mutants *in vitro* or by site-directed

578 mutagenesis, resulting in a greater structural flexibility or affinity for extended-spectrum  
579 cephalosporins (195,320).

580 Many BLCs (e.g. those of *Pseudomonas*, *Citrobacter*, *Enterobacter*, *Morganella*, and  
581 *Serratia*) are inducible, opening up possibilities for higher levels of production, resulting  
582 in stronger resistance to aminopenicillins, old cephalosporins and ceftazidime or  
583 cefotaxime, and even to cefepime if the mutated enzyme is overproduced (321).

584 Additionally, a significant proportion of strains has constitutive overproduction of class C  
585 enzymes, often after selection with  $\beta$ -lactam antibiotics. However, the risk of transitions  
586 between susceptibility and intermediate resistance (S/I) and between susceptibility and  
587 resistance (S/R) to cefepime is species-dependent. It is particularly high for the *E. cloacae*  
588 complex (66.3%), non-negligible for *H. alvei* (36.4%), moderate for *Citrobacter* and  
589 *Proteus* (18.1-21.9%) and *S. marcescens* (12.3%), low for *K. aerogenes* (1.1%) and  
590 inexistent for *M. morgani* (0%) (322). As summarized in Table 5, expansion of the  
591 inactivation spectrum results from missense mutations at several mutation hotspots (around  
592 triplet <sup>150</sup>YAN,  $\Omega$ -loop, H10-helix and R2-loop), from duplications or deletions of 2-4  
593 amino acids in the H10 helix (position 293), or insertions of amino acids into the  $\Omega$ -loop.

594 In some cases, two such events may be combined (Table 5). Various examples of increased  
595 catalytic efficiency ( $k_{cat}/K_m$ ) of these enzymes, particularly against extended-spectrum  
596 cephalosporins (ceftazidime, cefotaxime, cefepime), are illustrated in Table 6.

597

598 Table 6 here

599

600 In *P. aeruginosa*, acquired resistance to amino- and ureidopenicillins, cephamycins, and,  
601 at low levels, to oxyiminocephalosporins (ceftazidime, cefotaxime, ceftriaxone) and  
602 monobactams (aztreonam), is frequently related to overproduction of the AmpC  $\beta$ -  
603 lactamase (14,118,238,240,319). ESACs emerged in *P. aeruginosa* several years after  
604 Enterobacterales, and such enzymes were identified mainly from clinical sources, but also  
605 from *in vitro* studies. They differ from the wild-type AmpC of *P. aeruginosa* by various  
606 amino-acid substitutions, deletions or insertions in four regions in the vicinity of the active  
607 site: the  $\Omega$ -loop, the H10-helix, the H2-helix, and the C-terminal end of the protein  
608 (119,318,319) (Table 5).

609 Genus *Aeromonas* may have been the origin of several chromosomal (e.g. MOX-3, MOX-  
610 10) or plasmid-encoded  $\beta$ -lactamases (e.g. MOX-1, MOX-2, CMY-1, CMY-8, CMY-19)  
611 identified on several occasions from clinical isolates, mostly in Enterobacterales (e.g. *K.*  
612 *pneumoniae* and *E. coli*). The first plasmid-encoded enzyme, MOX-1, was identified in a  
613 *K. pneumoniae* isolate with a high level of resistance to various broad-spectrum  $\beta$ -lactams,  
614 including moxalactam, flomoxef, ceftizoxime, cefotaxime, and ceftazidime (323).  
615 According to its kinetic parameters, cephalothin was its ideal substrate, and it had good  
616 activity against benzylpenicillin, but poor activity against cloxacillin and piperacillin.  
617 Moxalactam and cefoxitin were also hydrolyzed, but ceftazidime and cefepime were poor  
618 substrates, with very high  $K_m$  values (Table 6). Finally, aztreonam was found to inhibit  
619 MOX-1 (69). The X-ray crystallographic structure of MOX-1 suggested that residues 303-  
620 306 show a significant structural flexibility, possibly underlying the unique substrate  
621 profile of this enzyme, which can hydrolyze penicillins, cephalothin, expanded-spectrum  
622 cephalosporins, cefepime and moxalactam (210). The position of H10-helix in both MOX-

623 1 and CMY-10 is shifted further away from the catalytic serine residue compared with the  
624 AmpCs from *E. coli*, *E. hormaechei* P99 (formerly known as *E. cloacae* P99) and *E.*  
625 *cloacae* GC1, whereas that of the AmpC from *P. aeruginosa* occupies an intermediate  
626 position. Such structural features may underlie the extended substrate profile of MOX-1  
627 and CMY-10, which are also considered to be ESBLs, but have never been called ESACs  
628 (164,210). Finally, the susceptibility profile of these enzymes is characterized by a high  
629 level of hydrolysis for cephamycins, oxacephems (e.g. cefoxitin) and moxalactam,  
630 increased resistance to cefotaxime compared with ceftazidime and aztreonam, and  
631 resistance to cefpirome and/or cefepime (50,129,293,313,316,324,325). The deletion of  
632 three residues in the R2-loop (positions 301-303) appears to be responsible for the  
633 expanded spectrum activity of CMY-10, and further mutation around this deletion in the  
634 P99 enzyme extended its substrate spectrum by widening the R2 region (Table 5) (164).  
635 Globally, all chromosomal (e.g. MOX-3, MOX-10, MOX-11) or plasmid-encoded (e.g.  
636 MOX-1, MOX-2, MOX-14, CMY-1, CMY-8, CMY-8b, CMY-9, CMY-10, CMY-11,  
637 CMY-19)  $\beta$ -lactamases from this family feature the sequence  
638 <sup>289</sup>AKVILEANPTAA $\Delta\Delta\Delta$ PRESG<sup>309</sup>S in the conserved R2 region (25). An increase in  
639 resistance to cefepime was also achieved by an additional amino-acid substitution (I292S)  
640 in the H10-helix region, as observed in CMY-11 and CMY-19 relative to CMY-9 (313)  
641 (Table 5).  
642 The other enzymes from *Aeromonas* include a cluster of plasmid-encoded FOX-type  
643 enzymes without the amino-acid deletion at positions 301-303. These enzymes have a  
644 susceptibility profile characterized by a higher degree of resistance to cefoxitin (the origin  
645 of the family name, FOX) and to ceftazidime compared with cefotaxime (280,328,333-

646 335). No ESACs have been identified among FOX variants (22). A tripeptide deletion  
647 (<sup>286</sup>GN<sup>288</sup>S) in the R2-loop of *E. coli* HKY28 led to an extended hydrolysis spectrum, but  
648 the same deletion by site-directed mutagenesis in FOX-4 did not increase catalytic  
649 efficiency for ceftazidime, cefotaxime, or cefepime, despite large differences in  $K_m$  and  $k_{cat}$   
650 values (Table 6). A decrease in the MIC for cefoxitin was obtained in both *E. coli* HKY28  
651 and FOX-4  $\Delta$ 286-288, together with a slight increase in susceptibility to clavulanate,  
652 sulbactam and tazobactam (329).

653 Structural studies have confirmed the importance of the  $\Omega$ - and R2-loops for modulating  
654 the catalytic activity of class C  $\beta$ -lactamases. In CMY-10, a three-amino acid deletion in  
655 the R2-loop appears to underlie the extended spectrum activity (164), whereas a two-amino  
656 acid deletion in the R2-loop of CMH-family AmpC enzymes from *E. cloacae* Ent385 leads  
657 to reduced susceptibility to ceftazidime-avibactam and cefiderocol (163). Similarly, the  
658 Y221H mutation in CMY-136 induces an important change in the confirmation of the  $\Omega$ -  
659 loop, widening the active site cavity and conferring resistance to many  $\beta$ -lactams and  
660 combinations, including ceftolozane/tazobactam (167).

661

## 662 **NATURAL ESACs**

663 The term “naturally occurring ESAC” has been proposed for the enzymes in *E. coli* isolates  
664 with increased hydrolysis of oxyiminocephalosporins, including cefepime and cefpirome  
665 (MICs greater than or equal to 16  $\mu$ g/ml and 0.5  $\mu$ g/ml for ceftazidime and cefepime,  
666 respectively, without a positive synergy test with clavulanic acid), and resistance to  
667 amoxicillin and to amoxicillin/clavulanic acid (16). As for class A ESBLs, which are  
668 sometimes encoded by chromosomal genes (e.g. OXY-types for *K. oxytoca*) (336), both

669 chromosomal and natural ESACs have been identified in *A. baumannii* (103), in which  
670 these  $\beta$ -lactamases are the principal source of resistance (99). The genes encoding ADC-  
671 type  $\beta$ -lactamases are non-inducible and generally expressed at low levels, resulting in  
672 resistance to penicillins and narrow-spectrum cephalosporins (33,101). However,  
673 overexpression may be observed following the acquisition of an IS element, principally  
674 IS*Aba1*, providing a strong promoter, and this may lead to resistance to expanded-spectrum  
675 cephalosporins (cefotaxime, ceftazidime) and aztreonam (260). All ADC-type  $\beta$ -  
676 lactamases (about 450 protein sequences examined) are characterized by a deletion of three  
677 residues (positions 304-306) in the R2-loop that enhances their catalytic efficiency against  
678 these clinically important drugs compared with enzymes without this deletion  
679 (103,104,162). Clinical variants with higher levels of resistance (4 to 64-fold increase) have  
680 been detected, with V211A ( $\Omega$ -loop) or N287S (H10-helix) substitutions (106) (Table 5).  
681 Moreover, acquired resistance to cefepime or ceftazidime and increased hydrolysis  
682 efficiency (ESAC) were induced by the P210R substitution and duplication of A215 in the  
683  $\Omega$ -loop (ADC-33) or by the substitution R148Q in the P2-loop (ADC-56) (107,317). ADC-  
684 68 has seven amino-acid substitutions compared with ADC-1, one of which (<sup>321</sup>G) is  
685 located in the C-loop and other two (<sup>192</sup>A and <sup>217</sup>D) in the  $\Omega$ -loop. The overall structures of  
686 ADC-68 and ADC-1 are conserved, but there are marked structural differences in the  $\Omega$ -  
687 loop and the C-loop. In particular, residues <sup>217</sup>D and <sup>321</sup>G in ADC-68 make a major  
688 contribution to the structural differences between these two ADC-type  $\beta$ -lactamases (162).  
689 There is a two-amino acid deletion (residues 301-302) in the R2-loop of AmpC from two  
690 species, *A. dhakensis* and *A. caviae* (25), but an equivalent deletion in AQU-1 does not  
691 seem to affect the usual  $\beta$ -lactam resistance phenotype. However, cefotaxime monotherapy



692 should be used with caution for severe *A. dhakensis* infections, because such treatment  
693 could lead to the selection of variants with constitutively high levels of  $\beta$ -lactamase  
694 production. Nevertheless, cefepime susceptibility was conserved in all cases studied (34).  
695 A specific structural alteration to the R2-loop (deletion of two amino acids in positions  
696 289-290) was observed in all *Hafnia* protein sequences, and this feature is unique among  
697 Enterobacterales (25,85,142) (Table 5). Furthermore, ACC-1 confers an unusual and  
698 unique pattern of susceptibility to  $\beta$ -lactams, with higher MICs for ceftazidime and  
699 cefotaxime than for ceftazidime (4,280). In addition to the two-amino acid deletion in  
700 positions 289-290 mentioned above, ACC-1 features two other remarkable structural  
701 alterations, one in the  $\Omega$ -loop (<sup>213</sup>ME instead of <sup>213</sup>PG) and another along the active-site  
702 rim (<sup>120</sup>F instead of <sup>120</sup>Q) (25,142). Moreover, ACC-2, a cephalosporinase encoded by an  
703 inducible chromosomal gene, displays marked hydrolysis activity against ceftazidime in  
704 particular (309), in opposition to the widely accepted view that ceftazidime is resistant to  
705 hydrolysis by class C enzymes, even when they are overproduced (337). ACC-2 is also  
706 strongly inhibited by ceftazidime (309).

707 In conclusion, these natural ESACs constitute a threat because of their resistance to  
708 cefepime and/or ceftazidime, or even to carbapenems if they are overproduced, combined  
709 with porin loss and/or efflux pump activation.

710

## 711 **CARBAPENEM RESISTANCE**

712 Carbapenem resistance has become a serious threat to public health (338). It has spread  
713 worldwide in Gram-negative bacteria, and is continuing to increase due to the production  
714 of plasmid-encoded carbapenemases by Enterobacterales and by nonfermenting organisms

715 (mainly *A. baumannii* and *P. aeruginosa*) (339,340). The main mechanism underlying  
716 carbapenem resistance is the production of highly transmissible carbapenemases, such as  
717 KPC-types (class A), IMP-, NDM- or VIM-types (class B) and OXA-types (class D).  
718 Carbapenems, which diffuse efficiently across the native outer membrane of Gram-  
719 negative bacteria, are poor substrates for class C  $\beta$ -lactamases (4). However, they may act  
720 as inhibitors in some cases, due to the high affinity of AmpCs for these antibiotics,  
721 suggesting that resistance may be acquired by a mechanism known and sometimes  
722 described as “trapping” (341), in which the cephalosporinase has a good affinity for the  
723 substrate combined with a very slow hydrolysis (342-345).

724 Nevertheless, several clinical failures and *in vitro* studies have been published concerning  
725 chromosomally encoded and transmissible class C  $\beta$ -lactamases with weak carbapenem  
726 hydrolysis activity, suggesting poor carbapenemase activity (287,339,346). Such resistance  
727 was always obtained from the combination of a high production of  $\beta$ -lactamase (a  
728 hyperproducing mutant of a chromosomally-encoded enzyme or a plasmid-mediated  
729 enzyme) with another mutation-driven mechanism, such as porin loss (OmpC, OmpF,  
730 OmpG, OmpK35, OmpK36) or efflux overexpression, which was essential for carbapenem  
731 resistance, preferentially against ertapenem, then imipenem and finally meropenem  
732 (280,347) (Table 7). The prevalence of such non-enzymatic mechanisms is low and differs  
733 between bacteria, with relatively few occurrences among Enterobacterales (mostly in *K.*  
734 *pneumoniae*, but also in *E. coli*, *P. mirabilis*, and *S. enterica*).

735 Within the genus *Enterobacter*, carbapenem resistance is primarily due to the  
736 hyperproduction of chromosomal *ampC* associated with defective penetration of the  
737 carbapenemases in the bacterium (348). However, *E. kobei* from the *E. cloacae* complex

738 group naturally produces an ACT-28-type AmpC  $\beta$ -lactamase that hydrolyzes imipenem  
739 more efficiently (349) and several plasmid-encoded AmpCs show intrinsically low  
740 carbapenemase activity (CMY-10, and to a lesser extent, CMY-2 and ACT-1) (280,346).  
741 Although in *A. baumannii* carbapenem resistance is mainly related to class B (VIM-, IMP-  
742 and NDM-type) and class D (OXA-type) carbapenemases, the combination of  
743 overproduced class C  $\beta$ -lactamase and porin loss was also proposed for this species, which  
744 produces a natural ESAC with a deletion in the R2-loop and a low binding affinity for  
745 imipenem (103,162,350-352). No carbapenemase activity was detected in crude extracts,  
746 for example, so it was assumed that porin loss (CarO, Omp22-33, Omp33-36, Omp37,  
747 Omp43, Omp44, and Omp47) was the most likely mechanism (339,350,353-355).

748 Carbapenems (e.g. imipenem and meropenem) are important drugs to treat *P. aeruginosa*  
749 infections. Carbapenem resistance is mediated by various mechanisms, including the  
750 production of a carbapenemase (mostly class B enzymes), the overproduction of efflux  
751 pumps (mostly MexA-MexB), the overproduction of class C enzymes (e.g. PDC-type  $\beta$ -  
752 lactamases) and decreases in porin expression (mostly OprD), with combinations of these  
753 mechanisms observed in many cases (119,268,356,357). In *P. aeruginosa*, transmissible  
754 class B carbapenemases or MBLs are considered to be the most clinically relevant source  
755 of resistance. Class D (oxacillinases) enzymes are also frequently encountered, and  
756 sometimes even class C  $\beta$ -lactamases, which are not real carbapenemases and have a low  
757 carbapenem hydrolysis capacity. The combination of PDC overproduction with a decrease  
758 in outer membrane permeability (OprD) and/or the overexpression of efflux systems  
759 (MexA-MexB-OprM) has been shown to lead to carbapenem resistance (119,268,356,358-  
760 360) (Table 7). Various studies on clinical isolates have highlighted the difficulty of clearly

761 defining the contribution of each mechanism, as resistance is generally a multifactorial  
762 phenomenon. However, most imipenem- and meropenem-resistant isolates display high  
763 levels of PDC-type enzymes and increased efflux pump expression (268).

764

765 Table 7 here

766

## 767 **RESISTANCE TO INHIBITORS**

### 768 **Early inhibitors**

769 The first inhibitors to be developed (e.g. clavulanate, sulbactam, tazobactam) were inactive  
770 against a majority of class C  $\beta$ -lactamases, but some older combinations have been  
771 revamped (e.g. ceftolozane-tazobactam) because ceftolozane has a reduced affinity for  
772 PDC enzymes and is not, therefore, hydrolyzed (371). Ceftolozane also has a high potency  
773 against *P. aeruginosa* when used alone. Resistance may be acquired during treatment and  
774 is mediated principally by transmissible  $\beta$ -lactamases (e.g. ESBLs and serine  
775 carbapenemases, such as KPCs). Several missense mutations or deletions in PDC genes  
776 have also been reported in *P. aeruginosa* isolates displaying overexpression of these genes  
777 and in studies performed *in vitro*, but the underlying mechanisms of resistance (such as  
778 combination with porin deficiency and overexpression of various efflux pumps) remain  
779 poorly defined (119,318,319,366,372-376).

### 780 **Avibactam**

781 Novel non- $\beta$ -lactam (diazabicyclooctane or DBO)  $\beta$ -lactamase inhibitors, such as  
782 avibactam, with a high affinity for a wide range of Ambler class A (e.g. ESBLs and KPC-  
783 types), class C and some D  $\beta$ -lactamases (e.g. OXA-48) have been developed and showed

784 encouraging results in clinical trials (371,377). Avibactam is currently available in  
785 combination with ceftazidime, and is being used to combat multidrug-resistant Gram-  
786 negative bacterial infections, which are on the rise worldwide, including carbapenem-  
787 resistant Enterobacterales in particular. These inhibitors are not active against class B  
788 metallo- $\beta$ -lactamases (e.g. NDM, VIM) and resistance to the ceftazidime-avibactam  
789 combination or combinations of avibactam with other antibiotics have been reported in  
790 patients treated since 2015 and in screens *in vitro* (377-383). This type of resistance has  
791 yet to be fully elucidated, but several possible underlying mechanisms have been reported.  
792 The most frequently encountered resistance mechanism is enzymatic, due to mutations  
793 identified mostly in transmissible class A (e.g. KPC and ESBLs) and some class D (e.g.  
794 OXA-48)  $\beta$ -lactamases. Other combined mechanisms have been reported, including  
795 membrane impermeability and efflux (366,384), and there have been several reports of  
796 PBP3 mutations leading to ceftazidime-avibactam resistance (385-387). Finally, the  
797 overexpression of chromosomally- or plasmid-encoded AmpCs, with or without mutations  
798 and even in combination with porin deficiency appears to make only a small contribution  
799 to resistance (13,14,214). Avibactam inhibits the *E. cloacae* CHE ESAC less efficiently  
800 than other *E. cloacae* AmpC proteins, due to a subtle rearrangement of the binding site  
801 (13). *In vitro* studies with *P. aeruginosa* showed that high-level resistance to combinations  
802 of avibactam with ceftazidime or aztreonam occurs with low frequency. In all cases, the  
803 mutant displayed alterations to the chromosomal *ampC* gene, mostly deletions of various  
804 sizes (5 to 19 residues) in the  $\Omega$ -loop region of AmpC (14). Eight highly conserved residues  
805 made key contributions to binding interactions with avibactam (<sup>64</sup>S, <sup>67</sup>K, <sup>120</sup>Q, <sup>150</sup>Y, <sup>152</sup>N,  
806 <sup>315</sup>K, <sup>316</sup>T and <sup>346</sup>N). The PAC-1 enzyme, recently identified in four *P. aeruginosa* isolates

807 and encoded by a gene on a chromosome-inserted Tn1721-like transposon, mediates very  
808 high levels of resistance to  $\beta$ -lactams, such as ceftazidime, cefepime, and ceftolozane alone  
809 or in combination with avibactam or tazobactam (74). Resistance to the ceftazidime-  
810 avibactam combination has been attributed to a deletion of two amino acids in the R2 loop  
811 of the AmpC  $\beta$ -lactamase produced independently by *Enterobacter*, which simultaneously  
812 causes resistance to cefepime and carbapenems and reduced susceptibility to cefiderocol,  
813 a novel siderophore cephalosporin (299).

814 Six carbapenem-resistant clinical isolates of *K. pneumoniae* in China were recently shown  
815 to produce KPC-2, a class A carbapenemase, and CMY-172, a new CMY-2-like class C  $\beta$ -  
816 lactamase (291). CMY-172 mediates high levels of resistance to  $\beta$ -lactams, including  
817 ceftazidime, cefotaxime, and cefepime, and to the ceftazidime-avibactam combination.  
818 This resistance results from a major modification (<sup>290</sup>KVA deletion) to the R2-loop (ESAC)  
819 and an amino-acid substitution, N346I (Table 5). The variant retains all the highly  
820 conserved residues for binding to avibactam (<sup>64</sup>S, <sup>67</sup>K, <sup>120</sup>Q, <sup>150</sup>Y, <sup>152</sup>N, <sup>315</sup>K, <sup>316</sup>T) except  
821 for <sup>346</sup>N (216). In addition, the residue in position 346, which is well conserved among  
822 AmpC-type enzymes, modulates the hydrolysis spectrum of cephalosporinases (327).

823 More generally, *in vitro* resistance to ceftazidime-avibactam and aztreonam-avibactam was  
824 examined among Enterobacterales, showing that resistance associated with changes to  $\beta$ -  
825 lactamases was seen only for mutants of AmpC. The mutants R148H, G156R/D, N346Y  
826 or small deletions at positions 289-294 were obtained with ceftazidime-avibactam, whereas  
827 with aztreonam-avibactam the Y150C or N346Y substitutions were observed (388).

828 **Relebactam**

829 The newer imipenem-relebactam combination recently approved by the FDA has  
830 antimicrobial activity against Enterobacterales and *P. aeruginosa* strains producing class  
831 A and C  $\beta$ -lactamases, through the strong inhibition of KPC and AmpC enzymes (371,389).  
832 Isolates resistant to this combination, due to porin loss, have been reported in  
833 *Enterobacteriaceae* (390,391). There are *in vivo* and *in vitro* examples of resistance to this  
834 combination in *P. aeruginosa* mediated by class C enzymes, but resistance was again  
835 multifactorial, dependent on OprD loss, cephalosporinase overproduction, and mutations  
836 of the genes encoding the MexAB-OprM efflux system pump and the peptidoglycan  
837 recycling machinery (371,392,393).

#### 838 **Vaborbactam**

839 Meropenem-vaborbactam is a fixed-dose combination of a carbapenem antibiotic and a  
840 novel boronic acid-based  $\beta$ -lactamase inhibitor. It has *in vitro* activity against  
841 Enterobacterales (e.g. *K. pneumoniae*) producing class A (e.g. ESBL, KPC), class C  
842 (mostly plasmid-encoded enzymes), and also some class D enzymes (157,159,175,394).  
843 The impact of vaborbactam on class C enzymes appears to be limited, but resistance may  
844 nevertheless result from combinations of mechanisms, including the overexpression of  
845 ESAC mutants after cefepime treatment, associated with OmpK35 and OmpK36 porin  
846 deficiencies due to the insertion of an IS903-like element, as recently reported in a clinical  
847 isolate of *E. hormaechei* (299). This isolate was multidrug-resistant, with resistance even  
848 against ceftazidime-avibactam, meropenem-vaborbactam and imipenem-relebactam  
849 combinations. This resistance should serve as an important warning that cephalosporins  
850 and carbapenems should be used in a judicious manner, whether used alone or in  
851 combination with these novel inhibitors.

852

## 853 **NEW CEPHALOSPORINS**

### 854 **Cefiderocol**

855 Cefiderocol is an advanced injectable siderophore cephalosporin active against MDR and  
856 XDR Gram-negative rods, including producers of various  $\beta$ -lactamases, including  
857 members of Enterobacterales, *P. aeruginosa*, *A. baumannii*, *Stenotrophomonas maltophilia*,  
858 *B. cepacia* and *B. pseudomallei* (395-398). Through its catechol siderophore moiety,  
859 cefiderocol exploits iron-transport systems *via* a Trojan-horse strategy, navigating the  
860 bacterial periplasm and evading various  $\beta$ -lactamases, including ESBLs, KPC (class A),  
861 NDM, IMP, VIM (class B) and various class C and D enzymes (OXA-23, OXA-24, OXA-  
862 48 and OXA-51), as well as other mechanisms of resistance (399-401). Resistance to  
863 cefiderocol may be due to a two-amino acid deletion in the R2 loop of the AmpC of *E.*  
864 *cloacae* complex (163,299), but can also be acquired through the loss of energy-  
865 transducing proteins or catecholate receptors, such as PirA, PiuA, PiuD and TonB in  
866 Enterobacterales, *P. aeruginosa* and *A. baumannii* (400,402-404).

867

## 868 **CONCLUSIONS**

869 BLCs have a highly variable primary structure, with minimum sequence identity levels as  
870 low as 20% (28). However, the three principal catalytic motifs that are characteristic for  
871 this molecular class (<sup>64</sup>SXSK, <sup>150</sup>YXN and <sup>315</sup>KTG) are highly conserved, together with at  
872 least 70 other residues displaying >90% conservation. Some of these other residues,  
873 including <sup>60</sup>F, <sup>61</sup>E, <sup>63</sup>G, <sup>145</sup>G, <sup>148</sup>R, <sup>318</sup>T, <sup>321</sup>G, <sup>322</sup>F, <sup>325</sup>Y and <sup>328</sup>F, are located around the  
874 conserved catalytic motifs. Generally, with the exception of a few sequences corresponding



875 to serine hydrolases often identified by BLAST analysis, structural classification should be  
876 based on the notion of “genus”. Genera contain highly variable numbers of species, and  
877 future taxonomic reorganizations are possible, as already observed for the genus *Erwinia*,  
878 for example, with the discovery of *E. teleogrylli*, or for the genus *Pseudomonas*, with  
879 definition of the species *P. putida* and *P. fluorescens*.

880 The considerable increase in the number of protein sequences present in databases for  
881 several species has made it possible to confirm the existence of a certain degree of  
882 polymorphism, the large number of clusters observed (more than 10 for *E. coli/Shigella*)  
883 making it possible to define consensus sequences for each cluster or phylogroup (16). By  
884 contrast, enzymes of the DHA- and FOX-types, encoded by plasmid-borne genes, and the  
885 species from which they originate, *M. morgani* and *A. allosaccharophila*, respectively,  
886 display little polymorphism.

887 With the development of high-throughput sequencing, this notion of *ampC* gene  
888 polymorphism complicates the detection of variants responsible for a significant increase  
889 in the MICs of  $\beta$ -lactams, particularly for oxyiminocephalosporins (e.g. cefotaxime,  
890 ceftazidime, cefepime, and cefpirome), monobactams (e.g. aztreonam), and carbapenems.  
891 However, most infections are identified in hospital inpatients, from whom several isolates  
892 of the same species can be obtained, therefore facilitating the detection of such variants.  
893 Nevertheless, in the absence of an isolate obtained at the start of treatment, certain variants,  
894 such as insertions, duplications or deletions, appear to be easy to detect, whereas others,  
895 such as the substitution of a single residue in a hotspot, may be much harder to identify.  
896 The diverse examples of ESAC-producing strains observed in clinical practice demonstrate  
897 that genetic modifications similar to those described above essentially affect three regions

898 (around the <sup>150</sup>YXN motif, the Ω-loop and the H10-helix/R2-loop). Surprisingly, these  
899 regions vary to different extents in different species, with a limited number of conserved  
900 residues. The notion of a “consensus sequence” should therefore favor the possible  
901 detection of ESACs in the framework of increasingly frequent genotype/phenotype  
902 analyses (Fig. 3). Such diversity at the heart of species, particularly for the H10-helix/R2-  
903 loop region, could account for the considerable variation of MICs between substrates, or  
904 the diversity of the β-lactam resistance and kinetic constants reported. Wild-type bacterial  
905 species have variable MICs for β-lactams (<https://mic.eucast.org/>), suggesting that  
906 combinations of other, non-enzymatic resistance mechanisms may be at work.

907

908 Figure 3 here

909

910 It should not be forgotten that the chromosomal *ampC* gene is subject to regulation, and  
911 thus is dependent on other genes, particularly as it is inducible in most of the bacterial  
912 species producing the corresponding enzyme. Diverse genetic events can, therefore, occur  
913 in the intercistronic space, generating a strong promoter, or in other genes, such as *ampR*,  
914 *ampD*, and *ampG* genes, to generate mutants displaying derepression or overexpression.  
915 The analysis would not really be complete without an examination of several systems  
916 involved in the transfer of β-lactams across the cell wall, such as porins (e.g. OmpC, OmpF,  
917 OmpK15, OmpK36), and efflux systems (e.g. AcrAB-TolC, MexAB-OprM) (387,405-  
918 409).

919 For medical biologists, the identification of a β-lactamase from one of the four known  
920 molecular classes is based on the presence of at least three motifs (17). The accumulation

921 of a large number of protein sequences in current databases, with the development of WGS  
922 in particular, has made it possible to compare almost 4000 protein sequences from class C  
923  $\beta$ -lactamases, facilitating classification within clusters or taxa. This class is as diverse as  
924 class A, with about 20% identity between sequences, but its genetic footprint may be  
925 enriched in fewer than 80 highly conserved residues, justifying the exclusion of certain  
926 carboxylesterases with  $\beta$ -lactamase activity. In addition, the existence of major taxa in  
927 bacterial genera, such as *Citrobacter*, *Enterobacter*, *Acinetobacter* and *Aeromonas*, and of  
928 recent and more long-standing taxonomic reorganizations provides an indispensable aid to  
929 diagnosis at species level, particularly in light of the potential failings of the phenotypic  
930 methods currently used in laboratories. This type of analysis, based on primary structure,  
931 makes it possible to propose one or several consensus sequences for a species, potentially  
932 improving the characterization of possible polymorphisms of the  $\beta$ -lactamase. In the  
933 absence of the susceptible strain of the bacterium at the start of infection, prior knowledge  
934 of the diverse genetic modifications likely to lead to an extended spectrum of inactivation,  
935 which vary between bacterial species, should make it possible to detect these modifications  
936 (substitutions, duplications, insertions, deletions). The recent adaptation of a numbering  
937 system for this molecular class of enzymes has led to comparisons of protein sequences  
938 and emergence of the notion of a “natural ESAC”. Finally, medical biologists should not  
939 ignore possible interactions with other genes likely to lead to hyperproduction, which are  
940 particularly important for this molecular class.

941

942 **ACKNOWLEDGMENTS**

943 This work was supported, in part, by grants from the Laboratory of Excellence in Research  
944 on Medication and Innovative Therapeutics (LERMIT, ANR-10-LABX-33), the Joint  
945 Programming Initiative on Antimicrobial Resistance (JPIAMR, ANR-14-JAMR-0002)  
946 and the PPR Antibioresistance (ANR-20-PAMR-0010). A.P., G.A., R.L., and B.I.I. declare  
947 no potential conflicts of interest.

948

949

## 950 REFERENCES

- 951 1. Ambler RP. 1980. The structure of  $\beta$ -lactamases. *Philos Trans R Soc Lond B Biol*  
952 *Sci* 289:321-331.
- 953 2. Jaurin B, Grundström T. 1981. *ampC* cephalosporinase of *Escherichia coli* K-12  
954 has a different evolutionary origin from that of  $\beta$ -lactamases of the penicillinase  
955 type. *Proc Natl Acad Sci U S A* 78:4897-4901.
- 956 3. Huovinen P, Huovinen S, Jacoby GA. 1988. Sequence of PSE-2  $\beta$ -lactamase.  
957 *Antimicrob Agents Chemother* 32:134-136.
- 958 4. Jacoby GA. 2009. AmpC  $\beta$ -lactamases. *Clin Microbiol Rev* 22:161-182.
- 959 5. Bush K, Bradford PA. 2016.  $\beta$ -Lactams and  $\beta$ -lactamase inhibitors: An overview.  
960 *Cold Spring Harb Perspect Med* 6:a025247.
- 961 6. Bush K, Bradford PA. 2019. Interplay between  $\beta$ -lactamases and new  $\beta$ -lactamase  
962 inhibitors. *Nat Rev Microbiol* 17:295-306.
- 963 7. Sanders CC. 1987. Chromosomal cephalosporinases responsible for multiple  
964 resistance to newer  $\beta$ -lactam antibiotics. *Annu Rev Microbiol* 41:573-593.

- 965 8. Philippon A, Arlet G, Jacoby GA. 2002. Plasmid-determined AmpC-type  $\beta$ -  
966 lactamases. *Antimicrob Agents Chemother* 46:1-11.
- 967 9. Barnaud G, Labia R, Raskine L, Sanson-Le Pors MJ, Philippon A, Arlet G. 2001.  
968 Extension of resistance to cefepime and cefpirome associated to a six amino acid  
969 deletion in the H-10 helix of the cephalosporinase of an *Enterobacter cloacae*  
970 clinical isolate. *FEMS Microbiol Lett* 195:185-190.
- 971 10. Nukaga M, Haruta S, Tanimoto K, Kogure K, Taniguchi K, Tamaki M, Sawai T.  
972 1995. Molecular evolution of a class C  $\beta$ -lactamase extending its substrate  
973 specificity. *J Biol Chem* 270:5729-5735.
- 974 11. Nikaido H, Liu W, Rosenberg EY. 1990. Outer membrane permeability and  $\beta$ -  
975 lactamase stability of dipolar ionic cephalosporins containing methoxyimino  
976 substituents. *Antimicrob Agents Chemother* 34:337-342.
- 977 12. Chen HY, Livermore DM. 1993. Activity of cefepime and other  $\beta$ -lactam  
978 antibiotics against permeability mutants of *Escherichia coli* and *Klebsiella*  
979 *pneumoniae*. *J Antimicrob Chemother* 32 Suppl B:63-74.
- 980 13. Lahiri SD, Giacobbe RA, Johnstone MR, Alm RA. 2014. Activity of avibactam  
981 against *Enterobacter cloacae* producing an extended-spectrum class C  $\beta$ -lactamase  
982 enzyme. *J Antimicrob Chemother* 69:2942-2946.
- 983 14. Lahiri SD, Walkup GK, Whiteaker JD, Palmer T, McCormack K, Tanudra MA,  
984 Nash TJ, Thresher J, Johnstone MR, Hajec L, Livchak S, McLaughlin RE, Alm  
985 RA. 2015. Selection and molecular characterization of ceftazidime/avibactam-  
986 resistant mutants in *Pseudomonas aeruginosa* strains containing derepressed  
987 *ampC*. *J Antimicrob Chemother* 70:1650-1658.

- 988 15. Vijayakumar S, Biswas I, Veeraraghavan B. 2019. Accurate identification of  
989 clinically important *Acinetobacter* spp.: an update. *Future Sci OA* 5:FSO395.
- 990 16. Mammeri H, Poirel L, Fortineau N, Nordmann P. 2006. Naturally occurring  
991 extended-spectrum cephalosporinases in *Escherichia coli*. *Antimicrob Agents*  
992 *Chemother* 50:2573-2576.
- 993 17. Bush K. 2013. The ABCD's of  $\beta$ -lactamase nomenclature. *J Infect Chemother*  
994 19:549-559.
- 995 18. Bradford PA. 2001. Extended-spectrum  $\beta$ -lactamases in the 21st century:  
996 characterization, epidemiology, and detection of this important resistance threat.  
997 *Clin Microbiol Rev* 14:933-951.
- 998 19. Chaïbi EB, Sirot D, Paul G, Labia R. 1999. Inhibitor-resistant TEM  $\beta$ -lactamases:  
999 phenotypic, genetic and biochemical characteristics. *J Antimicrob Chemother*  
1000 43:447-458.
- 1001 20. Philippon A, Labia R, Jacoby G. 1989. Extended-spectrum  $\beta$ -lactamases.  
1002 *Antimicrob Agents Chemother* 33:1131-1136.
- 1003 21. Philippon A, Slama P, Dény P, Labia R. 2016. A structure-based classification of  
1004 class A  $\beta$ -lactamases, a broadly diverse family of enzymes. *Clin Microbiol Rev*  
1005 29:29-57.
- 1006 22. Naas T, Oueslati S, Bonnin RA, Dabos ML, Zavala A, Dortet L, Retailleau P, Iorga  
1007 BI. 2017. Beta-lactamase database (BLDB) - structure and function. *J Enzyme*  
1008 *Inhib Med Chem* 32:917-919.
- 1009 23. Feldgarden M, Brover V, Haft DH, Prasad AB, Slotta DJ, Tolstoy I, Tyson GH,  
1010 Zhao S, Hsu CH, McDermott PF, Tadesse DA, Morales C, Simmons M, Tillman

- 1011 G, Wasilenko J, Folster JP, Klimke W. 2019. Validating the AMRFinder tool and  
1012 resistance gene database by using antimicrobial resistance genotype-phenotype  
1013 correlations in a collection of isolates. *Antimicrob Agents Chemother* 63:e00483-  
1014 00419.
- 1015 24. Alcock BP, Raphenya AR, Lau TTY, Tsang KK, Bouchard M, Edalatmand A,  
1016 Huynh W, Nguyen AV, Cheng AA, Liu S, Min SY, Miroshnichenko A, Tran HK,  
1017 Werfalli RE, Nasir JA, Oloni M, Speicher DJ, Florescu A, Singh B, Faltyn M,  
1018 Hernandez-Koutoucheva A, Sharma AN, Bordeleau E, Pawlowski AC, Zubyk HL,  
1019 Dooley D, Griffiths E, Maguire F, Winsor GL, Beiko RG, Brinkman FSL, Hsiao  
1020 WWL, Domselaar GV, McArthur AG. 2020. CARD 2020: antibiotic resistance  
1021 surveillance with the comprehensive antibiotic resistance database. *Nucleic Acids*  
1022 *Res* 48:D517-D525.
- 1023 25. Mack AR, Barnes MD, Taracila MA, Hujer AM, Hujer KM, Cabot G, Feldgarden  
1024 M, Haft DH, Klimke W, van den Akker F, Vila AJ, Smania A, Haider S, Papp-  
1025 Wallace KM, Bradford PA, Rossolini GM, Docquier JD, Frère JM, Galleni M,  
1026 Hanson ND, Oliver A, Plésiat P, Poirel L, Nordmann P, Palzkill TG, Jacoby GA,  
1027 Bush K, Bonomo RA. 2020. A standard numbering scheme for class C  $\beta$ -  
1028 lactamases. *Antimicrob Agents Chemother* 64:e01841-01819.
- 1029 26. Ouellette M, Bissonnette L, Roy PH. 1987. Precise insertion of antibiotic resistance  
1030 determinants into Tn21-like transposons: nucleotide sequence of the OXA-1  $\beta$ -  
1031 lactamase gene. *Proc Natl Acad Sci U S A* 84:7378-7382.
- 1032 27. Hall BG, Barlow M. 2003. Structure-based phylogenies of the serine  $\beta$ -lactamases.  
1033 *J Mol Evol* 57:255-260.

- 1034 28. Brandt C, Braun SD, Stein C, Slickers P, Ehricht R, Pletz MW, Makarewicz O.  
1035 2017. *In silico* serine  $\beta$ -lactamases analysis reveals a huge potential resistome in  
1036 environmental and pathogenic species. *Sci Rep* 7:43232.
- 1037 29. Silveira MC, Azevedo da Silva R, Faria da Mota F, Catanho M, Jardim R, AC RG,  
1038 de Miranda AB. 2018. Systematic identification and classification of  $\beta$ -lactamases  
1039 based on sequence similarity criteria:  $\beta$ -Lactamase annotation. *Evol Bioinform*  
1040 *Online* 14:1-11.
- 1041 30. Bauernfeind A, Schneider I, Jungwirth R, Sahly H, Ullmann U. 1999. A novel type  
1042 of AmpC  $\beta$ -lactamase, ACC-1, produced by a *Klebsiella pneumoniae* strain causing  
1043 nosocomial pneumonia. *Antimicrob Agents Chemother* 43:1924-1931.
- 1044 31. Bradford PA, Urban C, Mariano N, Projan SJ, Rahal JJ, Bush K. 1997. Imipenem  
1045 resistance in *Klebsiella pneumoniae* is associated with the combination of ACT-1,  
1046 a plasmid-mediated AmpC  $\beta$ -lactamase, and the loss of an outer membrane protein.  
1047 *Antimicrob Agents Chemother* 41:563-569.
- 1048 32. Mammeri H, Poirel L, Mangeney N, Nordmann P. 2003. Chromosomal integration  
1049 of a cephalosporinase gene from *Acinetobacter baumannii* into *Oligella urethralis*  
1050 as a source of acquired resistance to  $\beta$ -lactams. *Antimicrob Agents Chemother*  
1051 47:1536-1542.
- 1052 33. Bou G, Martínez-Beltrán J. 2000. Cloning, nucleotide sequencing, and analysis of  
1053 the gene encoding an AmpC  $\beta$ -lactamase in *Acinetobacter baumannii*. *Antimicrob*  
1054 *Agents Chemother* 44:428-432.



- 1055 34. Wu CJ, Wang HC, Chen PL, Chang MC, Sunny Sun H, Chou PH, Ko WC. 2013.  
1056 AQU-1, a chromosomal class C  $\beta$ -lactamase, among clinical *Aeromonas dhakensis*  
1057 isolates: distribution and clinical significance. *Int J Antimicrob Agents* 42:456-461.
- 1058 35. Rasmussen BA, Keeney D, Yang Y, Bush K. 1994. Cloning and expression of a  
1059 cloxacillin-hydrolyzing enzyme and a cephalosporinase from *Aeromonas sobria*  
1060 AER 14M in *Escherichia coli*: requirement for an *E. coli* chromosomal mutation  
1061 for efficient expression of the class D enzyme. *Antimicrob Agents Chemother*  
1062 38:2078-2085.
- 1063 36. Payne DJ, Woodford N, Amyes SG. 1992. Characterization of the plasmid  
1064 mediated  $\beta$ -lactamase BIL-1. *J Antimicrob Chemother* 30:119-127.
- 1065 37. Fosberry AP, Payne DJ, Lawlor EJ, Hodgson JE. 1994. Cloning and sequence  
1066 analysis of *bla*BIL-1, a plasmid-mediated class C  $\beta$ -lactamase gene in *Escherichia*  
1067 *coli* BS. *Antimicrob Agents Chemother* 38:1182-1185.
- 1068 38. Basu D, Narayankumar DV, Van Beeumen J, Basu J. 1997. Characterization of a  
1069  $\beta$ -lactamase from *Mycobacterium smegmatis* SN2. *Biochem Mol Biol Int* 43:557-  
1070 562.
- 1071 39. Flores AR, Parsons LM, Pavelka MS. 2005. Genetic analysis of the  $\beta$ -lactamases  
1072 of *Mycobacterium tuberculosis* and *Mycobacterium smegmatis* and susceptibility  
1073 to  $\beta$ -lactam antibiotics. *Microbiology (Reading)* 151:521-532.
- 1074 40. Fihman V, Rottman M, Benzerara Y, Delisle F, Labia R, Philippon A, Arlet G.  
1075 2002. BUT-1: a new member in the chromosomal inducible class C  $\beta$ -lactamases  
1076 family from a clinical isolate of *Buttiauxella* sp. *FEMS Microbiol Lett* 213:103-  
1077 111.

- 1078 41. Fosse T, Giraud-Morin C, Madinier I, Labia R. 2003. Sequence analysis and  
1079 biochemical characterisation of chromosomal CAV-1 (*Aeromonas caviae*), the  
1080 parental cephalosporinase of plasmid-mediated AmpC 'FOX' cluster. FEMS  
1081 Microbiol Lett 222:93-98.
- 1082 42. Ammenouche N, Dupont H, Mammeri H. 2014. Characterization of a novel AmpC  
1083  $\beta$ -lactamase produced by a carbapenem-resistant *Cedecea davisae* clinical isolate.  
1084 Antimicrob Agents Chemother 58:6942-6945.
- 1085 43. Avison MB, Niumsup P, Walsh TR, Bennett PM. 2000. *Aeromonas hydrophila*  
1086 AmpH and CepH  $\beta$ -lactamases: derepressed expression in mutants of *Escherichia*  
1087 *coli* lacking *creB*. J Antimicrob Chemother 46:695-702.
- 1088 44. Walsh TR, Hall L, MacGowan AP, Bennett PM. 1995. Sequence analysis of two  
1089 chromosomally mediated inducible  $\beta$ -lactamases from *Aeromonas sobria*, strain  
1090 163a, one a class D penicillinase, the other an AmpC cephalosporinase. J  
1091 Antimicrob Chemother 36:41-52.
- 1092 45. Nakano R, Okamoto R, Nakano Y, Kaneko K, Okitsu N, Hosaka Y, Inoue M. 2004.  
1093 CFE-1, a novel plasmid-encoded AmpC  $\beta$ -lactamase with an *ampR* gene  
1094 originating from *Citrobacter freundii*. Antimicrob Agents Chemother 48:1151-  
1095 1158.
- 1096 46. Tokunaga H, Ishibashi M, Arakawa T, Tokunaga M. 2004. Highly efficient  
1097 renaturation of  $\beta$ -lactamase isolated from moderately halophilic bacteria. FEBS  
1098 Lett 558:7-12.
- 1099 47. Arai S, Yonezawa Y, Okazaki N, Matsumoto F, Shibasaki C, Shimizu R, Yamada  
1100 M, Adachi M, Tamada T, Kawamoto M, Tokunaga H, Ishibashi M, Blaber M,

- 1101 Tokunaga M, Kuroki R. 2015. Structure of a highly acidic  $\beta$ -lactamase from the  
1102 moderate halophile *Chromohalobacter* sp. 560 and the discovery of a Cs(+)-  
1103 selective binding site. *Acta Crystallogr D Biol Crystallogr* 71:541-554.
- 1104 48. Müller A, Hächler H, Stephan R, Lehner A. 2014. Presence of AmpC  $\beta$ -lactamases,  
1105 CSA-1, CSA-2, CMA-1, and CMA-2 conferring an unusual resistance phenotype  
1106 in *Cronobacter sakazakii* and *Cronobacter malonaticus*. *Microb Drug Resist*  
1107 20:275-280.
- 1108 49. Ku YH, Lee MF, Chuang YC, Yu WL. 2019. Detection of plasmid-mediated  $\beta$ -  
1109 lactamase genes and emergence of a novel AmpC (CMH-1) in *Enterobacter*  
1110 *cloacae* at a medical center in Southern Taiwan. *J Clin Med* 8:8.
- 1111 50. Bauernfeind A, Stemplinger I, Jungwirth R, Wilhelm R, Chong Y. 1996.  
1112 Comparative characterization of the cephamycinase *bla*<sub>CMY-1</sub> gene and its  
1113 relationship with other  $\beta$ -lactamase genes. *Antimicrob Agents Chemother* 40:1926-  
1114 1930.
- 1115 51. Bauernfeind A, Stemplinger I, Jungwirth R, Giamarellou H. 1996. Characterization  
1116 of the plasmidic  $\beta$ -lactamase CMY-2, which is responsible for cephamycin  
1117 resistance. *Antimicrob Agents Chemother* 40:221-224.
- 1118 52. Gaillot O, Clément C, Simonet M, Philippon A. 1997. Novel transferable  $\beta$ -lactam  
1119 resistance with cephalosporinase characteristics in *Salmonella enteritidis*. *J*  
1120 *Antimicrob Chemother* 39:85-87.
- 1121 53. Barnaud G, Arlet G, Verdet C, Gaillot O, Lagrange PH, Philippon A. 1998.  
1122 *Salmonella enteritidis*: AmpC plasmid-mediated inducible  $\beta$ -lactamase (DHA-1)

- 1123 with an *ampR* gene from *Morganella morganii*. Antimicrob Agents Chemother  
1124 42:2352-2358.
- 1125 54. Barnaud G, Benzerara Y, Gravisse J, Raskine L, Sanson-Le Pors MJ, Labia R, Arlet  
1126 G. 2004. Selection during cefepime treatment of a new cephalosporinase variant  
1127 with extended-spectrum resistance to cefepime in an *Enterobacter aerogenes*  
1128 clinical isolate. Antimicrob Agents Chemother 48:1040-1042.
- 1129 55. Bonnet R, Chanal C, Ageron E, Sirot D, De Champs C, Grimont P, Sirot J. 2002.  
1130 Inducible AmpC  $\beta$ -lactamase of a new member *Enterobacteriaceae*. Antimicrob  
1131 Agents Chemother 46:3316-3319.
- 1132 56. Naas T, Aubert D, Vimont S, Nordmann P. 2004. Identification of a chromosome-  
1133 borne class C  $\beta$ -lactamase from *Erwinia rhapontici*. J Antimicrob Chemother  
1134 54:932-935.
- 1135 57. Gonzalez Leiza M, Perez-Diaz JC, Ayala J, Casellas JM, Martinez-Beltran J, Bush  
1136 K, Baquero F. 1994. Gene sequence and biochemical characterization of FOX-1  
1137 from *Klebsiella pneumoniae*, a new AmpC-type plasmid-mediated  $\beta$ -lactamase  
1138 with two molecular variants. Antimicrob Agents Chemother 38:2150-2157.
- 1139 58. Böhm ME, Razavi M, Flach CF, Larsson DGJ. 2020. A novel, integron-regulated,  
1140 class C  $\beta$ -lactamase. Antibiotics (Basel) 9:123.
- 1141 59. Cole M. 1982. Biochemistry and action of clavulanic acid. Scott Med J 27 Spec  
1142 No.:S10-S16.
- 1143 60. Knott-Hunziker V, Petursson S, Jayatilake GS, Waley SG, Jaurin B, Grundström  
1144 T. 1982. Active sites of  $\beta$ -lactamases. The chromosomal  $\beta$ -lactamases of  
1145 *Pseudomonas aeruginosa* and *Escherichia coli*. Biochem J 201:621-627.

- 1146 61. Tzouvelekis LS, Tzelepi E, Mentis AF, Tsakris A. 1993. Identification of a novel  
1147 plasmid-mediated  $\beta$ -lactamase with chromosomal cephalosporinase characteristics  
1148 from *Klebsiella pneumoniae*. J Antimicrob Chemother 31:645-654.
- 1149 62. Tzouvelekis LS, Tzelepi E, Mentis AF. 1994. Nucleotide sequence of a plasmid-  
1150 mediated cephalosporinase gene (*bla<sub>LAT-1</sub>*) found in *Klebsiella pneumoniae*.  
1151 Antimicrob Agents Chemother 38:2207-2209.
- 1152 63. Lau SK, Ho PL, Li MW, Tsoi HW, Yung RW, Woo PC, Yuen KY. 2005. Cloning  
1153 and characterization of a chromosomal class C  $\beta$ -lactamase and its regulatory gene  
1154 in *Laribacter hongkongensis*. Antimicrob Agents Chemother 49:1957-1964.
- 1155 64. Allen HK, Moe LA, Rodbumrer J, Gaarder A, Handelsman J. 2009. Functional  
1156 metagenomics reveals diverse  $\beta$ -lactamases in a remote Alaskan soil. ISME J  
1157 3:243-251.
- 1158 65. Kimura H, Izawa M, Sumino Y. 1996. Molecular analysis of the gene cluster  
1159 involved in cephalosporin biosynthesis from *Lysobacter lactamgenus* YK90. Appl  
1160 Microbiol Biotechnol 44:589-596.
- 1161 66. Papanicolaou GA, Medeiros AA, Jacoby GA. 1990. Novel plasmid-mediated  $\beta$ -  
1162 lactamase (MIR-1) conferring resistance to oxyimino- and  $\alpha$ -methoxy  $\beta$ -lactams in  
1163 clinical isolates of *Klebsiella pneumoniae*. Antimicrob Agents Chemother 34:2200-  
1164 2209.
- 1165 67. Jacoby GA, Tran J. 1999. Sequence of the MIR-1  $\beta$ -lactamase gene. Antimicrob  
1166 Agents Chemother 43:1759-1760.

- 1167 68. Horii T, Arakawa Y, Ohta M, Sugiyama T, Wacharotayankun R, Ito H, Kato N.  
1168 1994. Characterization of a plasmid-borne and constitutively expressed *bla*<sub>MOX-1</sub>  
1169 gene encoding AmpC-type  $\beta$ -lactamase. *Gene* 139:93-98.
- 1170 69. Alba J, Bauvois C, Ishii Y, Galleni M, Masuda K, Ishiguro M, Ito M, Frère JM,  
1171 Yamaguchi K. 2003. A detailed kinetic study of MOX-1, a plasmid-encoded class  
1172 C  $\beta$ -lactamase. *FEMS Microbiol Lett* 225:183-188.
- 1173 70. Nadjar D, Labia R, Cerceau C, Bizet C, Philippon A, Arlet G. 2001. Molecular  
1174 characterization of chromosomal class C  $\beta$ -lactamase and its regulatory gene in  
1175 *Ochrobactrum anthropi*. *Antimicrob Agents Chemother* 45:2324-2330.
- 1176 71. Galleni M, Lindberg F, Normark S, Cole S, Honoré N, Joris B, Frère JM. 1988.  
1177 Sequence and comparative analysis of three *Enterobacter cloacae ampC*  $\beta$ -  
1178 lactamase genes and their products. *Biochem J* 250:753-760.
- 1179 72. Lodge JM, Minchin SD, Piddock LJ, Busby SJ. 1990. Cloning, sequencing and  
1180 analysis of the structural gene and regulatory region of the *Pseudomonas*  
1181 *aeruginosa* chromosomal *ampC*  $\beta$ -lactamase. *Biochem J* 272:627-631.
- 1182 73. Stover CK, Pham XQ, Erwin AL, Mizoguchi SD, Warrener P, Hickey MJ,  
1183 Brinkman FS, Hufnagle WO, Kowalik DJ, Lagrou M, Garber RL, Goltry L,  
1184 Tolentino E, Westbrook-Wadman S, Yuan Y, Brody LL, Coulter SN, Folger KR,  
1185 Kas A, Larbig K, Lim R, Smith K, Spencer D, Wong GK, Wu Z, Paulsen IT, Reizer  
1186 J, Saier MH, Hancock RE, Lory S, Olson MV. 2000. Complete genome sequence  
1187 of *Pseudomonas aeruginosa* PAO1, an opportunistic pathogen. *Nature* 406:959-  
1188 964.

- 1189 74. Bour M, Fournier D, Jové T, Pouzol A, Miltgen G, Janvier F, Jeannot K, Plésiat P.  
1190 2019. Acquisition of class C  $\beta$ -lactamase PAC-1 by ST664 strains of *Pseudomonas*  
1191 *aeruginosa*. *Antimicrob Agents Chemother* 63:e01375-01319.
- 1192 75. Elend C, Schmeisser C, Leggewie C, Babiak P, Carballeira JD, Steele HL,  
1193 Reymond JL, Jaeger KE, Streit WR. 2006. Isolation and biochemical  
1194 characterization of two novel metagenome-derived esterases. *Appl Environ*  
1195 *Microbiol* 72:3637-3645.
- 1196 76. Feller G, Zekhnini Z, Lamotte-Brasseur J, Gerday C. 1997. Enzymes from cold-  
1197 adapted microorganisms. The class C  $\beta$ -lactamase from the antarctic psychrophile  
1198 *Psychrobacter immobilis* A5. *Eur J Biochem* 244:186-191.
- 1199 77. Pierrard A, Ledent P, Docquier JD, Feller G, Gerday C, Frère JM. 1998. Inducible  
1200 class C  $\beta$ -lactamases produced by psychrophilic bacteria. *FEMS Microbiology*  
1201 *Letters* 161:311-315.
- 1202 78. Baumann M, Simon H, Schneider KH, Danneel HJ, Küster U, Giffhorn F. 1989.  
1203 Susceptibility of *Rhodobacter sphaeroides* to  $\beta$ -lactam antibiotics: isolation and  
1204 characterization of a periplasmic  $\beta$ -lactamase (cephalosporinase). *J Bacteriol*  
1205 171:308-313.
- 1206 79. Nomura K, Yoshida T. 1990. Nucleotide sequence of the *Serratia marcescens*  
1207 SR50 chromosomal *ampC*  $\beta$ -lactamase gene. *FEMS Microbiol Lett* 58:295-299.
- 1208 80. Matsumura N, Minami S, Mitsuhashi S. 1998. Sequences of homologous  $\beta$ -  
1209 lactamases from clinical isolates of *Serratia marcescens* with different substrate  
1210 specificities. *Antimicrob Agents Chemother* 42:176-179.

- 1211 81. De Luca F, Giraud-Morin C, Rossolini GM, Docquier JD, Fosse T. 2010. Genetic  
1212 and biochemical characterization of TRU-1, the endogenous class C  $\beta$ -lactamase  
1213 from *Aeromonas enteropelogenes*. *Antimicrob Agents Chemother* 54:1547-1554.
- 1214 82. Seoane A, Francia MV, García Lobo JM. 1992. Nucleotide sequence of the *ampC*-  
1215 *ampR* region from the chromosome of *Yersinia enterocolitica*. *Antimicrob Agents*  
1216 *Chemother* 36:1049-1052.
- 1217 83. Mammeri H, Poirel L, Nazik H, Nordmann P. 2006. Cloning and functional  
1218 characterization of the Ambler class C  $\beta$ -lactamase of *Yersinia ruckeri*. *FEMS*  
1219 *Microbiol Lett* 257:57-62.
- 1220 84. Philippon A, Arlet G, Labia R, Iorga B. 2021. Unrooted phylogram of class C  $\beta$ -  
1221 lactamases from *Enterobacterales* doi:10.6084/m9.figshare.16869195.
- 1222 85. Philippon A, Arlet G, Labia R, Iorga B. 2021. Amino acid sequence alignments of  
1223 class C  $\beta$ -lactamases of *Enterobacterales* doi:10.6084/m9.figshare.16915675.
- 1224 86. Denamur E, Clermont O, Bonacorsi S, Gordon D. 2021. The population genetics  
1225 of pathogenic *Escherichia coli*. *Nat Rev Microbiol* 19:37-54.
- 1226 87. Mammeri H, Galleni M, Nordmann P. 2009. Role of the Ser-287-Asn replacement  
1227 in the hydrolysis spectrum extension of AmpC  $\beta$ -lactamases in *Escherichia coli*.  
1228 *Antimicrob Agents Chemother* 53:323-326.
- 1229 88. Clemente JC, Pehrsson EC, Blaser MJ, Sandhu K, Gao Z, Wang B, Magris M,  
1230 Hidalgo G, Contreras M, Noya-Alarcón Ó, Lander O, McDonald J, Cox M, Walter  
1231 J, Oh PL, Ruiz JF, Rodriguez S, Shen N, Song SJ, Metcalf J, Knight R, Dantas G,  
1232 Dominguez-Bello MG. 2015. The microbiome of uncontacted Amerindians. *Sci*  
1233 *Adv* 1:e1500183.



- 1234 89. Moore AM, Ahmadi S, Patel S, Gibson MK, Wang B, Ndao MI, Deych E, Shannon  
1235 W, Tarr PI, Warner BB, Dantas G. 2015. Gut resistome development in healthy  
1236 twin pairs in the first year of life. *Microbiome* 3:27.
- 1237 90. Pehrsson EC, Tsukayama P, Patel S, Mejía-Bautista M, Sosa-Soto G, Navarrete  
1238 KM, Calderon M, Cabrera L, Hoyos-Arango W, Bertoli MT, Berg DE, Gilman RH,  
1239 Dantas G. 2016. Interconnected microbiomes and resistomes in low-income human  
1240 habitats. *Nature* 533:212-216.
- 1241 91. Abbott SL, Moler S, Green N, Tran RK, Wainwright K, Janda JM. 2011. Clinical  
1242 and laboratory diagnostic characteristics and cytotoxigenic potential of *Hafnia*  
1243 *alvei* and *Hafnia paralvei* strains. *J Clin Microbiol* 49:3122-3126.
- 1244 92. Huys G, Cnockaert M, Abbott SL, Janda JM, Vandamme P. 2010. *Hafnia paralvei*  
1245 *sp. nov.*, formerly known as *Hafnia alvei* hybridization group 2. *Int J Syst Evol*  
1246 *Microbiol* 60:1725-1728.
- 1247 93. Alksne LE, Rasmussen BA. 1997. Expression of the AsbA1, OXA-12, and AsbM1  
1248  $\beta$ -lactamases in *Aeromonas jandaei* AER 14 is coordinated by a two-component  
1249 regulon. *J Bacteriol* 179:2006-2013.
- 1250 94. Walsh TR, Payne DJ, MacGowan AP, Bennett PM. 1995. A clinical isolate of  
1251 *Aeromonas sobria* with three chromosomally mediated inducible  $\beta$ -lactamases: a  
1252 cephalosporinase, a penicillinase and a third enzyme, displaying carbapenemase  
1253 activity. *J Antimicrob Chemother* 35:271-279.
- 1254 95. Fernández-Bravo A, Figueras MJ. 2020. An update on the genus *Aeromonas*:  
1255 Taxonomy, epidemiology, and pathogenicity. *Microorganisms* 8:129.

- 1256 96. Philippon A, Arlet G, Labia R, Iorga B. 2021. Unrooted phylogram of class C  $\beta$ -  
1257 lactamases from *Aeromonas* doi:10.6084/m9.figshare.16869443.
- 1258 97. Philippon A, Arlet G, Labia R, Iorga B. 2021. Amino acid sequence alignments of  
1259 class C  $\beta$ -lactamases of *Aeromonas* doi:10.6084/m9.figshare.16915678.
- 1260 98. Bergogne-Bérézin E, Towner KJ. 1996. *Acinetobacter* spp. as nosocomial  
1261 pathogens: microbiological, clinical, and epidemiological features. Clin Microbiol  
1262 Rev 9:148-165.
- 1263 99. Peleg AY, Seifert H, Paterson DL. 2008. *Acinetobacter baumannii*: emergence of  
1264 a successful pathogen. Clin Microbiol Rev 21:538-582.
- 1265 100. Philippon A, Arlet G, Labia R, Iorga B. 2021. Unrooted phylogram of class C  $\beta$ -  
1266 lactamases from *Acinetobacter* doi:10.6084/m9.figshare.16869455.
- 1267 101. Hujer KM, Hamza NS, Hujer AM, Perez F, Helfand MS, Bethel CR, Thomson JM,  
1268 Anderson VE, Barlow M, Rice LB, Tenover FC, Bonomo RA. 2005. Identification  
1269 of a new allelic variant of the *Acinetobacter baumannii* cephalosporinase, ADC-7  
1270  $\beta$ -lactamase: defining a unique family of class C enzymes. Antimicrob Agents  
1271 Chemother 49:2941-2948.
- 1272 102. Périchon B, Goussard S, Walewski V, Krizova L, Cerqueira G, Murphy C,  
1273 Feldgarden M, Wortman J, Clermont D, Nemec A, Courvalin P. 2014.  
1274 Identification of 50 class D  $\beta$ -lactamases and 65 *Acinetobacter*-derived  
1275 cephalosporinases in *Acinetobacter* spp. Antimicrob Agents Chemother 58:936-  
1276 949.

- 1277 103. Bhattacharya M, Toth M, Antunes NT, Smith CA, Vakulenko SB. 2014. Structure  
1278 of the extended-spectrum class C  $\beta$ -lactamase ADC-1 from *Acinetobacter*  
1279 *baumannii*. Acta Crystallogr D Biol Crystallogr 70:760-771.
- 1280 104. Philippon A, Arlet G, Labia R, Iorga B. 2021. Amino acid sequence alignments of  
1281 class C  $\beta$ -lactamases of *Acinetobacter* doi:10.6084/m9.figshare.16915681.
- 1282 105. Beceiro A, Pérez-Llarena FJ, Pérez A, Tomás Mdel M, Fernández A, Mallo S,  
1283 Villanueva R, Bou G. 2007. Molecular characterization of the gene encoding a new  
1284 AmpC  $\beta$ -lactamase in *Acinetobacter baylyi*. J Antimicrob Chemother 59:996-1000.
- 1285 106. Rodríguez-Martínez JM, Poirel L, Nordmann P. 2010. Genetic and functional  
1286 variability of AmpC-type  $\beta$ -lactamases from *Acinetobacter baumannii*. Antimicrob  
1287 Agents Chemother 54:4930-4933.
- 1288 107. Tian GB, Adams-Haduch JM, Taracila M, Bonomo RA, Wang HN, Doi Y. 2011.  
1289 Extended-spectrum AmpC cephalosporinase in *Acinetobacter baumannii*: ADC-56  
1290 confers resistance to cefepime. Antimicrob Agents Chemother 55:4922-4925.
- 1291 108. Hérítier C, Poirel L, Nordmann P. 2006. Cephalosporinase over-expression  
1292 resulting from insertion of IS*Aba1* in *Acinetobacter baumannii*. Clin Microbiol  
1293 Infect 12:123-130.
- 1294 109. Hesse C, Schulz F, Bull CT, Shaffer BT, Yan Q, Shapiro N, Hassan KA, Varghese  
1295 N, Elbourne LDH, Paulsen IT, Kyrpides N, Woyke T, Loper JE. 2018. Genome-  
1296 based evolutionary history of *Pseudomonas* spp. Environ Microbiol 20:2142-2159.
- 1297 110. Kidd TJ, Ramsay KA, Hu H, Bye PT, Elkins MR, Grimwood K, Harbour C, Marks  
1298 GB, Nissen MD, Robinson PJ, Rose BR, Sloots TP, Wainwright CE, Bell SC. 2009.

1299 Low rates of *Pseudomonas aeruginosa* misidentification in isolates from cystic  
1300 fibrosis patients. J Clin Microbiol 47:1503-1509.

1301 111. Scales BS, Dickson RP, LiPuma JJ, Huffnagle GB. 2014. Microbiology, genomics,  
1302 and clinical significance of the *Pseudomonas fluorescens* species complex, an  
1303 unappreciated colonizer of humans. Clin Microbiol Rev 27:927-948.

1304 112. Tran PN, Savka MA, Gan HM. 2017. *In-silico* taxonomic classification of 373  
1305 genomes reveals species misidentification and new genospecies within the genus  
1306 *Pseudomonas*. Front Microbiol 8:1296.

1307 113. Philippon A, Arlet G, Labia R, Iorga B. 2021. Unrooted phylogram of class C  $\beta$ -  
1308 lactamases from *Pseudomonas* doi:10.6084/m9.figshare.16869463.

1309 114. Philippon A, Arlet G, Labia R, Iorga B. 2021. Amino acid sequence alignments of  
1310 class C  $\beta$ -lactamases of *Pseudomonas* doi:10.6084/m9.figshare.16915684.

1311 115. Gaynes R, Edwards JR. 2005. Overview of nosocomial infections caused by Gram-  
1312 negative bacilli. Clin Infect Dis 41:848-854.

1313 116. Malhotra S, Hayes D, Jr., Wozniak DJ. 2019. Cystic fibrosis and *Pseudomonas*  
1314 *aeruginosa*: the host-microbe interface. Clin Microbiol Rev 32:e00138-00118.

1315 117. Henrichfreise B, Wiegand I, Pfister W, Wiedemann B. 2007. Resistance  
1316 mechanisms of multiresistant *Pseudomonas aeruginosa* strains from Germany and  
1317 correlation with hypermutation. Antimicrob Agents Chemother 51:4062-4070.

1318 118. Rodríguez-Martínez JM, Poirel L, Nordmann P. 2009. Extended-spectrum  
1319 cephalosporinases in *Pseudomonas aeruginosa*. Antimicrob Agents Chemother  
1320 53:1766-1771.

- 1321 119. Berrazeg M, Jeannot K, Ntsogo Enguéné VY, Broutin I, Loeffert S, Fournier D,  
1322 Plésiat P. 2015. Mutations in  $\beta$ -lactamase AmpC increase resistance of  
1323 *Pseudomonas aeruginosa* isolates to antipseudomonal cephalosporins. Antimicrob  
1324 Agents Chemother 59:6248-6255.
- 1325 120. Philippon A, Arlet G, Labia R, Iorga B. 2021. Consensus sequences of class C  $\beta$ -  
1326 lactamases of *Pseudomonas aeruginosa* doi:10.6084/m9.figshare.16915696.
- 1327 121. Ebmeyer S, Kristiansson E, Larsson DGJ. 2019. The mobile FOX AmpC  $\beta$ -  
1328 lactamases originated in *Aeromonas allosaccharophila*. Int J Antimicrob Agents  
1329 54:798-802.
- 1330 122. Ebmeyer S, Kristiansson E, Larsson DGJ. 2019. CMY-1/MOX-family AmpC  $\beta$ -  
1331 lactamases MOX-1, MOX-2 and MOX-9 were mobilized independently from three  
1332 *Aeromonas species*. J Antimicrob Chemother 74:1202-1206.
- 1333 123. Philippon A, Arlet G, Labia R, Iorga B. 2021. Class C plasmid-encoded  $\beta$ -  
1334 lactamases and progenitors. Unrooted phylogram for selected class C  $\beta$ -lactamases  
1335 of Enterobacterales doi:10.6084/m9.figshare.16915654.
- 1336 124. Philippon A, Arlet G, Labia R, Iorga B. 2021. Class C plasmid-encoded  $\beta$ -  
1337 lactamases and progenitors. Unrooted phylogram for selected class C  $\beta$ -lactamases  
1338 of *Aeromonas* doi:10.6084/m9.figshare.16915666.
- 1339 125. Tindall BJ, Sutton G, Garrity GM. 2017. *Enterobacter aerogenes* Hormaeche and  
1340 Edwards 1960 (Approved Lists 1980) and *Klebsiella mobilis* Bascomb et al. 1971  
1341 (Approved Lists 1980) share the same nomenclatural type (ATCC 13048) on the  
1342 Approved Lists and are homotypic synonyms, with consequences for the name

- 1343 *Klebsiella mobilis* Bascomb et al. 1971 (Approved Lists 1980). Int J Syst Evol  
1344 Microbiol 67:502-504.
- 1345 126. Beaz-Hidalgo R, Martínez-Murcia A, Figueras MJ. 2013. Reclassification of  
1346 *Aeromonas hydrophila* subsp. *dhakensis* Huys et al. 2002 and *Aeromonas*  
1347 *aquariorum* Martínez-Murcia et al. 2008 as *Aeromonas dhakensis* sp. nov. comb  
1348 nov. and emendation of the species *Aeromonas hydrophila*. Syst Appl Microbiol  
1349 36:171-176.
- 1350 127. Marathe NP, Salvà-Serra F, Karlsson R, Larsson DGJ, Moore ERB, Svensson-  
1351 Stadler L, Jakobsson HE. 2019. *Scandinavium goeteborgense* gen. nov., sp. nov., a  
1352 new member of the family *Enterobacteriaceae* isolated from a wound infection,  
1353 carries a novel quinolone resistance gene variant. Front Microbiol 10:2511.
- 1354 128. Chen CM, Huang M, Wu HJ, Guo MK, Wu LT. 2018. Identification of CFE-2, a  
1355 new plasmid-encoded AmpC  $\beta$ -lactamase from a clinical isolate of *Citrobacter*  
1356 *freundii*. Int J Antimicrob Agents 52:421-424.
- 1357 129. Raskine L, Borrel I, Barnaud G, Boyer S, Hanau-Berçot B, Gravisse J, Labia R,  
1358 Arlet G, Sanson-Le-Pors MJ. 2002. Novel plasmid-encoded class C  $\beta$ -lactamase  
1359 (MOX-2) in *Klebsiella pneumoniae* from Greece. Antimicrob Agents Chemother  
1360 46:2262-2265.
- 1361 130. Antonelli A, D'Andrea MM, Vaggelli G, Docquier JD, Rossolini GM. 2015. OXA-  
1362 372, a novel carbapenem-hydrolysing class D  $\beta$ -lactamase from a *Citrobacter*  
1363 *freundii* isolated from a hospital wastewater plant. J Antimicrob Chemother  
1364 70:2749-2756.

- 1365 131. Jeon JH, Kim SJ, Lee HS, Cha SS, Lee JH, Yoon SH, Koo BS, Lee CM, Choi SH,  
1366 Lee SH, Kang SG, Lee JH. 2011. Novel metagenome-derived carboxylesterase that  
1367 hydrolyzes  $\beta$ -lactam antibiotics. *Appl Environ Microbiol* 77:7830-7836.
- 1368 132. Jeon JH, Lee HS, Lee JH, Koo BS, Lee CM, Lee SH, Kang SG, Lee JH. 2016. A  
1369 novel family VIII carboxylesterase hydrolysing third- and fourth-generation  
1370 cephalosporins. *Springerplus* 5:525.
- 1371 133. Yu EY, Kwon MA, Lee M, Oh JY, Choi JE, Lee JY, Song BK, Hahm DH, Song  
1372 JK. 2011. Isolation and characterization of cold-active family VIII esterases from  
1373 an arctic soil metagenome. *Appl Microbiol Biotechnol* 90:573-581.
- 1374 134. Wagner UG, Petersen EI, Schwab H, Kratky C. 2002. EstB from *Burkholderia*  
1375 *gladioli*: a novel esterase with a  $\beta$ -lactamase fold reveals steric factors to  
1376 discriminate between esterolytic and  $\beta$ -lactam cleaving activity. *Protein Sci* 11:467-  
1377 478.
- 1378 135. Rashamuse K, Magomani V, Ronneburg T, Brady D. 2009. A novel family VIII  
1379 carboxylesterase derived from a leachate metagenome library exhibits promiscuous  
1380  $\beta$ -lactamase activity on nitrocefin. *Appl Microbiol Biotechnol* 83:491-500.
- 1381 136. Petersen EI, Valinger G, Sölkner B, Stubenrauch G, Schwab H. 2001. A novel  
1382 esterase from *Burkholderia gladioli* which shows high deacetylation activity on  
1383 cephalosporins is related to  $\beta$ -lactamases and DD-peptidases. *J Biotechnol* 89:11-  
1384 25.
- 1385 137. Mokoena N, Mathiba K, Tsekoa T, Steenkamp P, Rashamuse K. 2013. Functional  
1386 characterisation of a metagenome derived family VIII esterase with a deacetylation  
1387 activity on  $\beta$ -lactam antibiotics. *Biochem Biophys Res Commun* 437:342-348.

- 1388 138. Cha SS, An YJ, Jeong CS, Kim MK, Jeon JH, Lee CM, Lee HS, Kang SG, Lee JH.  
1389 2013. Structural basis for the  $\beta$ -lactamase activity of EstU1, a family VIII  
1390 carboxylesterase. *Proteins* 81:2045-2051.
- 1391 139. Cha SS, An YJ. 2016. Crystal structure of EstSRT1, a family VIII carboxylesterase  
1392 displaying hydrolytic activity toward oxyimino cephalosporins. *Biochem Biophys*  
1393 *Res Commun* 478:818-824.
- 1394 140. Knox JR. 1995. Extended-spectrum and inhibitor-resistant TEM-type  $\beta$ -  
1395 lactamases: mutations, specificity, and three-dimensional structure. *Antimicrob*  
1396 *Agents Chemother* 39:2593-2601.
- 1397 141. Lobkovsky E, Billings EM, Moews PC, Rahil J, Pratt RF, Knox JR. 1994.  
1398 Crystallographic structure of a phosphonate derivative of the *Enterobacter cloacae*  
1399 P99 cephalosporinase: mechanistic interpretation of a  $\beta$ -lactamase transition-state  
1400 analog. *Biochemistry* 33:6762-6772.
- 1401 142. Bae DW, Jung YE, An YJ, Na JH, Cha SS. 2019. Structural insights into catalytic  
1402 relevances of substrate poses in ACC-1. *Antimicrob Agents Chemother* 63:e01411-  
1403 01419.
- 1404 143. Bae DW, Jung YE, Jeong BG, Cha SS. 2020. Novel inhibition mechanism of  
1405 carbapenems on the ACC-1 class C  $\beta$ -lactamase. *Arch Biochem Biophys*  
1406 693:108570.
- 1407 144. Shimizu-Ibuka A, Bauvois C, Sakai H, Galleni M. 2008. Structure of the plasmid-  
1408 mediated class C  $\beta$ -lactamase ACT-1. *Acta Crystallogr Sect F Struct Biol Cryst*  
1409 *Commun* 64:334-337.



- 1410 145. Plantan I, Selič L, Mesar T, Anderluh PS, Oblak M, Preželj A, Hesse L, Andrejašič  
1411 M, Vilar M, Turk D, Kocijan A, Prevec T, Vilfan G, Kocjan D, Čopar A, Urleb U,  
1412 Solmajer T. 2007. 4-Substituted trinemis as broad spectrum  $\beta$ -lactamase inhibitors:  
1413 structure-based design, synthesis, and biological activity. *J Med Chem* 50:4113-  
1414 4121.
- 1415 146. Ruble JF, Lefurgy ST, Cornish VW, Powers RA. 2012. Structural analysis of the  
1416 Asn152Gly mutant of P99 cephalosporinase. *Acta Crystallogr D Biol Crystallogr*  
1417 68:1189-1193.
- 1418 147. Hecker SJ, Reddy KR, Totrov M, Hirst GC, Lomovskaya O, Griffith DC, King P,  
1419 Tsivkovski R, Sun D, Sabet M, Tarazi Z, Clifton MC, Atkins K, Raymond A, Potts  
1420 KT, Abendroth J, Boyer SH, Loutit JS, Morgan EE, Durso S, Dudley MN. 2015.  
1421 Discovery of a cyclic boronic acid  $\beta$ -lactamase inhibitor (RPX7009) with utility vs  
1422 class A serine carbapenemases. *J Med Chem* 58:3682-3692.
- 1423 148. Stojanoski V, Adamski CJ, Hu L, Mehta SC, Sankaran B, Zwart P, Prasad BV,  
1424 Palzkill T. 2016. Removal of the side chain at the active-site serine by a glycine  
1425 substitution increases the stability of a wide range of serine  $\beta$ -lactamases by  
1426 relieving steric strain. *Biochemistry* 55:2479-2490.
- 1427 149. Pan X, He Y, Chen T, Chan KF, Zhao Y. 2017. Modified penicillin molecule with  
1428 carbapenem-like stereochemistry specifically inhibits class C  $\beta$ -lactamases.  
1429 *Antimicrob Agents Chemother* 61:e01288-01217.
- 1430 150. Crichlow GV, Nukaga M, Doppalapudi VR, Buynak JD, Knox JR. 2001. Inhibition  
1431 of class C  $\beta$ -lactamases: structure of a reaction intermediate with a cephem sulfone.  
1432 *Biochemistry* 40:6233-6239.

- 1433 151. Crichlow GV, Kuzin AP, Nukaga M, Mayama K, Sawai T, Knox JR. 1999.  
1434 Structure of the extended-spectrum class C beta-lactamase of *Enterobacter cloacae*  
1435 GC1, a natural mutant with a tandem tripeptide insertion. *Biochemistry* 38:10256-  
1436 10261.
- 1437 152. Nukaga M, Abe T, Venkatesan AM, Mansour TS, Bonomo RA, Knox JR. 2003.  
1438 Inhibition of class A and class C  $\beta$ -lactamases by penems: crystallographic  
1439 structures of a novel 1,4-thiazepine intermediate. *Biochemistry* 42:13152-13159.
- 1440 153. Venkatesan AM, Gu Y, Dos Santos O, Abe T, Agarwal A, Yang Y, Petersen PJ,  
1441 Weiss WJ, Mansour TS, Nukaga M, Hujer AM, Bonomo RA, Knox JR. 2004.  
1442 Structure-activity relationship of 6-methylidene penems bearing tricyclic  
1443 heterocycles as broad-spectrum  $\beta$ -lactamase inhibitors: crystallographic structures  
1444 show unexpected binding of 1,4-thiazepine intermediates. *J Med Chem* 47:6556-  
1445 6568.
- 1446 154. Nukaga M, Kumar S, Nukaga K, Pratt RF, Knox JR. 2004. Hydrolysis of third-  
1447 generation cephalosporins by class C  $\beta$ -lactamases. Structures of a transition state  
1448 analog of cefotoxamine in wild-type and extended spectrum enzymes. *J Biol Chem*  
1449 279:9344-9352.
- 1450 155. Wouters J, Fonzé E, Vermeire M, Frère JM, Charlier P. 2003. Crystal structure of  
1451 *Enterobacter cloacae* 908R class C  $\beta$ -lactamase bound to iodo-acetamido-phenyl  
1452 boronic acid, a transition-state analogue. *Cell Mol Life Sci* 60:1764-1773.
- 1453 156. Michaux C, Charlier P, Frère JM, Wouters J. 2005. Crystal structure of BRL 42715,  
1454 C6-(N1-methyl-1,2,3-triazolylmethylene)penem, in complex with *Enterobacter*

1455 *cloacae* 908R  $\beta$ -lactamase: evidence for a stereoselective mechanism from docking  
1456 studies. J Am Chem Soc 127:3262-3263.

1457 157. Powers RA, Swanson HC, Taracila MA, Florek NW, Romagnoli C, Caselli E, Prati  
1458 F, Bonomo RA, Wallar BJ. 2014. Biochemical and structural analysis of inhibitors  
1459 targeting the ADC-7 cephalosporinase of *Acinetobacter baumannii*. Biochemistry  
1460 53:7670-7679.

1461 158. Caselli E, Romagnoli C, Powers RA, Taracila MA, Bouza AA, Swanson HC,  
1462 Smolen KA, Fini F, Wallar BJ, Bonomo RA, Prati F. 2018. Inhibition of  
1463 *Acinetobacter*-derived cephalosporinase: Exploring the carboxylate recognition  
1464 site using novel  $\beta$ -lactamase inhibitors. ACS Infect Dis 4:337-348.

1465 159. Bouza AA, Swanson HC, Smolen KA, VanDine AL, Taracila MA, Romagnoli C,  
1466 Caselli E, Prati F, Bonomo RA, Powers RA, Wallar BJ. 2018. Structure-based  
1467 analysis of boronic acids as inhibitors of *Acinetobacter*-Derived Cephalosporinase-  
1468 7, a unique class C  $\beta$ -lactamase. ACS Infect Dis 4:325-336.

1469 160. Curtis BN, Smolen KA, Barlow SJ, Caselli E, Prati F, Taracila MA, Bonomo RA,  
1470 Wallar BJ, Powers RA. 2020. Structural insights into inhibition of the  
1471 *Acinetobacter*-derived cephalosporinase ADC-7 by ceftazidime and its boronic  
1472 acid transition state analog. Antimicrob Agents Chemother 64:e01183-01120.

1473 161. Caselli E, Fini F, Introvigne ML, Stucchi M, Taracila MA, Fish ER, Smolen KA,  
1474 Rather PN, Powers RA, Wallar BJ, Bonomo RA, Prati F. 2020. 1,2,3-  
1475 Triazolylmethaneboronate: A structure activity relationship study of a class of  $\beta$ -  
1476 lactamase inhibitors against *Acinetobacter baumannii* cephalosporinase. ACS  
1477 Infect Dis 6:1965-1975.

- 1478 162. Jeon JH, Hong MK, Lee JH, Lee JJ, Park KS, Karim AM, Jo JY, Kim JH, Ko KS,  
1479 Kang LW, Lee SH. 2014. Structure of ADC-68, a novel carbapenem-hydrolyzing  
1480 class C extended-spectrum  $\beta$ -lactamase isolated from *Acinetobacter baumannii*.  
1481 Acta Crystallogr D Biol Crystallogr 70:2924-2936.
- 1482 163. Kawai A, McElheny CL, Iovleva A, Kline EG, Sluis-Cremer N, Shields RK, Doi  
1483 Y. 2020. Structural basis of reduced susceptibility to ceftazidime-avibactam and  
1484 cefiderocol in *Enterobacter cloacae* due to AmpC R2 loop deletion. Antimicrob  
1485 Agents Chemother 64:e00198-00120.
- 1486 164. Kim JY, Jung HI, An YJ, Lee JH, Kim SJ, Jeong SH, Lee KJ, Suh PG, Lee HS, Lee  
1487 SH, Cha SS. 2006. Structural basis for the extended substrate spectrum of CMY-  
1488 10, a plasmid-encoded class C  $\beta$ -lactamase. Mol Microbiol 60:907-916.
- 1489 165. Kim MK, An YJ, Na JH, Seol JH, Ryu JY, Lee JW, Kang LW, Chung KM, Lee  
1490 JH, Moon JH, Lee JS, Cha SS. 2017. Structural and mechanistic insights into the  
1491 inhibition of class C  $\beta$ -lactamases through the adenylation of the nucleophilic  
1492 serine. J Antimicrob Chemother 72:735-743.
- 1493 166. Na JH, An YJ, Cha SS. 2017. GMP and IMP are competitive inhibitors of CMY-  
1494 10, an extended-spectrum class C  $\beta$ -lactamase. Antimicrob Agents Chemother  
1495 61:e00098-00017.
- 1496 167. Zavala A, Retailleau P, Elisée E, Iorga BI, Naas T. 2019. Genetic, biochemical, and  
1497 structural characterization of CMY-136  $\beta$ -lactamase, a peculiar CMY-2 variant.  
1498 ACS Infect Dis 5:528-538.

- 1499 168. Oefner C, D'Arcy A, Daly JJ, Gubernator K, Charnas RL, Heinze I, Hubschwerlen  
1500 C, Winkler FK. 1990. Refined crystal structure of  $\beta$ -lactamase from *Citrobacter*  
1501 *freundii* indicates a mechanism for  $\beta$ -lactam hydrolysis. *Nature* 343:284-288.
- 1502 169. Powers RA, Blázquez J, Weston GS, Morosini MI, Baquero F, Shoichet BK. 1999.  
1503 The complexed structure and antimicrobial activity of a non- $\beta$ -lactam inhibitor of  
1504 AmpC  $\beta$ -lactamase. *Protein Sci* 8:2330-2337.
- 1505 170. Patera A, Blaszczak LC, Shoichet BK. 2000. Crystal structures of substrate and  
1506 inhibitor complexes with AmpC  $\beta$ -lactamase: Possible implications for substrate-  
1507 assisted catalysis. *J Am Chem Soc* 122:10504-10512.
- 1508 171. Caselli E, Powers RA, Blaszczak LC, Wu CY, Prati F, Shoichet BK. 2001.  
1509 Energetic, structural, and antimicrobial analyses of  $\beta$ -lactam side chain recognition  
1510 by  $\beta$ -lactamases. *Chem Biol* 8:17-31.
- 1511 172. Tondi D, Powers RA, Caselli E, Negri MC, Blázquez J, Costi MP, Shoichet BK.  
1512 2001. Structure-based design and in-parallel synthesis of inhibitors of AmpC  $\beta$ -  
1513 lactamase. *Chem Biol* 8:593-611.
- 1514 173. Trehan I, Beadle BM, Shoichet BK. 2001. Inhibition of AmpC  $\beta$ -lactamase through  
1515 a destabilizing interaction in the active site. *Biochemistry* 40:7992-7999.
- 1516 174. Powers RA, Caselli E, Focia PJ, Prati F, Shoichet BK. 2001. Structures of  
1517 ceftazidime and its transition-state analogue in complex with AmpC  $\beta$ -lactamase:  
1518 implications for resistance mutations and inhibitor design. *Biochemistry* 40:9207-  
1519 9214.
- 1520 175. Powers RA, Shoichet BK. 2002. Structure-based approach for binding site  
1521 identification on AmpC  $\beta$ -lactamase. *J Med Chem* 45:3222-3234.

- 1522 176. Beadle BM, Trehan I, Focia PJ, Shoichet BK. 2002. Structural milestones in the  
1523 reaction pathway of an amide hydrolase: substrate, acyl, and product complexes of  
1524 cephalothin with AmpC  $\beta$ -lactamase. *Structure* 10:413-424.
- 1525 177. Beadle BM, Shoichet BK. 2002. Structural bases of stability-function tradeoffs in  
1526 enzymes. *J Mol Biol* 321:285-296.
- 1527 178. Powers RA, Morandi F, Shoichet BK. 2002. Structure-based discovery of a novel,  
1528 noncovalent inhibitor of AmpC  $\beta$ -lactamase. *Structure* 10:1013-1023.
- 1529 179. Beadle BM, Shoichet BK. 2002. Structural basis for imipenem inhibition of class  
1530 C  $\beta$ -lactamases. *Antimicrob Agents Chemother* 46:3978-3980.
- 1531 180. Trehan I, Morandi F, Blaszcak LC, Shoichet BK. 2002. Using steric hindrance to  
1532 design new inhibitors of class C  $\beta$ -lactamases. *Chem Biol* 9:971-980.
- 1533 181. Morandi F, Caselli E, Morandi S, Focia PJ, Blázquez J, Shoichet BK, Prati F. 2003.  
1534 Nanomolar inhibitors of AmpC  $\beta$ -lactamase. *J Am Chem Soc* 125:685-695.
- 1535 182. Meroueh SO, Minasov G, Lee W, Shoichet BK, Mobashery S. 2003. Structural  
1536 aspects for evolution of  $\beta$ -lactamases from penicillin-binding proteins. *J Am Chem*  
1537 *Soc* 125:9612-9618.
- 1538 183. Roth TA, Minasov G, Morandi S, Prati F, Shoichet BK. 2003. Thermodynamic  
1539 cycle analysis and inhibitor design against  $\beta$ -lactamase. *Biochemistry* 42:14483-  
1540 14491.
- 1541 184. Tondi D, Morandi F, Bonnet R, Costi MP, Shoichet BK. 2005. Structure-based  
1542 optimization of a non- $\beta$ -lactam lead results in inhibitors that do not up-regulate  $\beta$ -  
1543 lactamase expression in cell culture. *J Am Chem Soc* 127:4632-4639.

- 1544 185. Usher KC, Blaszcak LC, Weston GS, Shoichet BK, Remington SJ. 1998. Three-  
1545 dimensional structure of AmpC  $\beta$ -lactamase from *Escherichia coli* bound to a  
1546 transition-state analogue: possible implications for the oxyanion hypothesis and for  
1547 inhibitor design. *Biochemistry* 37:16082-16092.
- 1548 186. Chen Y, Minasov G, Roth TA, Prati F, Shoichet BK. 2006. The deacylation  
1549 mechanism of AmpC  $\beta$ -lactamase at ultrahigh resolution. *J Am Chem Soc*  
1550 128:2970-2976.
- 1551 187. Babaoglu K, Shoichet BK. 2006. Deconstructing fragment-based inhibitor  
1552 discovery. *Nat Chem Biol* 2:720-723.
- 1553 188. Venturelli A, Tondi D, Cancian L, Morandi F, Cannazza G, Segatore B, Prati F,  
1554 Amicosante G, Shoichet BK, Costi MP. 2007. Optimizing cell permeation of an  
1555 antibiotic resistance inhibitor for improved efficacy. *J Med Chem* 50:5644-5654.
- 1556 189. Wyrembak PN, Babaoglu K, Pelto RB, Shoichet BK, Pratt RF. 2007. *O*-  
1557 aryloxycarbonyl hydroxamates: new  $\beta$ -lactamase inhibitors that cross-link the  
1558 active site. *J Am Chem Soc* 129:9548-9549.
- 1559 190. Babaoglu K, Simeonov A, Irwin JJ, Nelson ME, Feng B, Thomas CJ, Cancian L,  
1560 Costi MP, Maltby DA, Jadhav A, Inglese J, Austin CP, Shoichet BK. 2008.  
1561 Comprehensive mechanistic analysis of hits from high-throughput and docking  
1562 screens against  $\beta$ -lactamase. *J Med Chem* 51:2502-2511.
- 1563 191. Morandi S, Morandi F, Caselli E, Shoichet BK, Prati F. 2008. Structure-based  
1564 optimization of cephalothin-analogue boronic acids as  $\beta$ -lactamase inhibitors.  
1565 *Bioorg Med Chem* 16:1195-1205.

- 1566 192. Tondi D, Calò S, Shoichet BK, Costi MP. 2010. Structural study of phenyl boronic  
1567 acid derivatives as AmpC  $\beta$ -lactamase inhibitors. *Bioorg Med Chem Lett* 20:3416-  
1568 3419.
- 1569 193. Chen Y, McReynolds A, Shoichet BK. 2009. Re-examining the role of Lys67 in  
1570 class C  $\beta$ -lactamase catalysis. *Protein Sci* 18:662-669.
- 1571 194. Teotico DG, Babaoglu K, Rocklin GJ, Ferreira RS, Giannetti AM, Shoichet BK.  
1572 2009. Docking for fragment inhibitors of AmpC  $\beta$ -lactamase. *Proc Natl Acad Sci*  
1573 *U S A* 106:7455-7460.
- 1574 195. Thomas VL, McReynolds AC, Shoichet BK. 2010. Structural bases for stability-  
1575 function tradeoffs in antibiotic resistance. *J Mol Biol* 396:47-59.
- 1576 196. Eidam O, Romagnoli C, Caselli E, Babaoglu K, Pohlhaus DT, Karpiak J, Bonnet  
1577 R, Shoichet BK, Prati F. 2010. Design, synthesis, crystal structures, and  
1578 antimicrobial activity of sulfonamide boronic acids as  $\beta$ -lactamase inhibitors. *J*  
1579 *Med Chem* 53:7852-7863.
- 1580 197. Eidam O, Romagnoli C, Dalmaso G, Barelier S, Caselli E, Bonnet R, Shoichet  
1581 BK, Prati F. 2012. Fragment-guided design of subnanomolar  $\beta$ -lactamase inhibitors  
1582 active *in vivo*. *Proc Natl Acad Sci U S A* 109:17448-17453.
- 1583 198. Hendershot JM, Mishra UJ, Smart RP, Schroeder W, Powers RA. 2014. Structure-  
1584 based efforts to optimize a non- $\beta$ -lactam inhibitor of AmpC  $\beta$ -lactamase. *Bioorg*  
1585 *Med Chem* 22:3351-3359.
- 1586 199. Barelier S, Eidam O, Fish I, Hollander J, Figaroa F, Nachane R, Irwin JJ, Shoichet  
1587 BK, Siegal G. 2014. Increasing chemical space coverage by combining empirical  
1588 and computational fragment screens. *ACS Chem Biol* 9:1528-1535.



- 1589 200. London N, Miller RM, Krishnan S, Uchida K, Irwin JJ, Eidam O, Gibold L,  
1590 Cimermančič P, Bonnet R, Shoichet BK, Taunton J. 2014. Covalent docking of  
1591 large libraries for the discovery of chemical probes. *Nat Chem Biol* 10:1066-1072.
- 1592 201. Barelier S, Cummings JA, Rauwerdink AM, Hitchcock DS, Farelli JD, Almo SC,  
1593 Raushel FM, Allen KN, Shoichet BK. 2014. Substrate deconstruction and the  
1594 nonadditivity of enzyme recognition. *J Am Chem Soc* 136:7374-7382.
- 1595 202. Lyu J, Wang S, Balias TE, Singh I, Levit A, Moroz YS, O'Meara MJ, Che T, Alga  
1596 E, Tolmachova K, Tolmachev AA, Shoichet BK, Roth BL, Irwin JJ. 2019. Ultra-  
1597 large library docking for discovering new chemotypes. *Nature* 566:224-229.
- 1598 203. Lang PA, Parkova A, Leissing TM, Calvopiña K, Cain R, Krajnc A, Panduwawala  
1599 TD, Philippe J, Fishwick CWG, Trapencieris P, Page MGP, Schofield CJ, Brem J.  
1600 2020. Bicyclic boronates as potent inhibitors of AmpC, the class C  $\beta$ -lactamase  
1601 from *Escherichia coli*. *Biomolecules* 10:899.
- 1602 204. Lang PA, Leissing TM, Page MGP, Schofield CJ, Brem J. 2021. Structural  
1603 investigations of the inhibition of *Escherichia coli* AmpC  $\beta$ -lactamase by  
1604 diazabicyclooctanes. *Antimicrob Agents Chemother* 65:e02073-02020.
- 1605 205. Yamaguchi Y, Sato G, Yamagata Y, Doi Y, Wachino J, Arakawa Y, Matsuda K,  
1606 Kurosaki H. 2009. Structure of AmpC  $\beta$ -lactamase (AmpCD) from an *Escherichia*  
1607 *coli* clinical isolate with a tripeptide deletion (Gly286-Ser287-Asp288) in the H10  
1608 helix. *Acta Crystallogr Sect F Struct Biol Cryst Commun* 65:540-543.
- 1609 206. Na JH, Cha SS. 2016. Structural basis for the extended substrate spectrum of AmpC  
1610 BER and structure-guided discovery of the inhibition activity of citrate against the

1611 class C  $\beta$ -lactamases AmpC BER and CMY-10. *Acta Crystallogr D Struct Biol*  
1612 72:976-985.

1613 207. Lefurgy ST, Malashkevich VN, Aguilan JT, Nieves E, Mundorff EC, Biju B, Noel  
1614 MA, Toro R, Baiwir D, Papp-Wallace KM, Almo SC, Frère JM, Bou G, Bonomo  
1615 RA. 2016. Analysis of the structure and function of FOX-4 cephamycinase.  
1616 *Antimicrob Agents Chemother* 60:717-728.

1617 208. Lefurgy ST, Caselli E, Taracila MA, Malashkevich VN, Biju B, Papp-Wallace KM,  
1618 Bonanno JB, Prati F, Almo SC, Bonomo RA. 2020. Structures of FOX-4  
1619 cephamycinase in complex with transition-state analog inhibitors. *Biomolecules*  
1620 10:671.

1621 209. Nukaga M, Papp-Wallace KM, Hoshino T, Lefurgy ST, Bethel CR, Barnes MD,  
1622 Zeiser ET, Johnson JK, Bonomo RA. 2018. Probing the mechanism of inactivation  
1623 of the FOX-4 cephamycinase by avibactam. *Antimicrob Agents Chemother*  
1624 62:e02371-02317.

1625 210. Oguri T, Furuyama T, Okuno T, Ishii Y, Tateda K, Bonomo RA, Shimizu-Ibuka A.  
1626 2014. Crystal structure of MOX-1, a unique plasmid-mediated class C  $\beta$ -lactamase  
1627 with hydrolytic activity towards moxalactam. *Antimicrob Agents Chemother*  
1628 58:3914-3920.

1629 211. Oguri T, Ishii Y, Shimizu-Ibuka A. 2015. Conformational change observed in the  
1630 active site of class C  $\beta$ -lactamase MOX-1 upon binding to aztreonam. *Antimicrob*  
1631 *Agents Chemother* 59:5069-5072.

1632 212. Blizzard TA, Chen H, Kim S, Wu J, Young K, Park YW, Ogawa A, Raghoobar S,  
1633 Painter RE, Hairston N, Lee SH, Misura A, Felcetto T, Fitzgerald P, Sharma N, Lu

1634 J, Ha S, Hickey E, Hermes J, Hammond ML. 2010. Side chain SAR of bicyclic  $\beta$ -  
1635 lactamase inhibitors (BLIs). 1. Discovery of a class C BLI for combination with  
1636 imipinem. *Bioorg Med Chem Lett* 20:918-921.

1637 213. Chen H, Blizzard TA, Kim S, Wu J, Young K, Park YW, Ogawa AM, Raghoobar  
1638 S, Painter RE, Wisniewski D, Hairston N, Fitzgerald P, Sharma N, Scapin G, Lu J,  
1639 Hermes J, Hammond ML. 2011. Side chain SAR of bicyclic  $\beta$ -lactamase inhibitors  
1640 (BLIs). 2. *N*-Alkylated and open chain analogs of MK-8712. *Bioorg Med Chem*  
1641 *Lett* 21:4267-4270.

1642 214. Lahiri SD, Mangani S, Durand-Reville T, Benvenuti M, De Luca F, Sanyal G,  
1643 Docquier JD. 2013. Structural insight into potent broad-spectrum inhibition with  
1644 reversible recyclization mechanism: avibactam in complex with CTX-M-15 and  
1645 *Pseudomonas aeruginosa* AmpC  $\beta$ -lactamases. *Antimicrob Agents Chemother*  
1646 57:2496-2505.

1647 215. Blizzard TA, Chen H, Kim S, Wu J, Bodner R, Gude C, Imbriglio J, Young K, Park  
1648 YW, Ogawa A, Raghoobar S, Hairston N, Painter RE, Wisniewski D, Scapin G,  
1649 Fitzgerald P, Sharma N, Lu J, Ha S, Hermes J, Hammond ML. 2014. Discovery of  
1650 MK-7655, a  $\beta$ -lactamase inhibitor for combination with Primaxin®. *Bioorg Med*  
1651 *Chem Lett* 24:780-785.

1652 216. Lahiri SD, Johnstone MR, Ross PL, McLaughlin RE, Olivier NB, Alm RA. 2014.  
1653 Avibactam and class C  $\beta$ -lactamases: mechanism of inhibition, conservation of the  
1654 binding pocket, and implications for resistance. *Antimicrob Agents Chemother*  
1655 58:5704-5713.

- 1656 217. McKinney DC, Zhou F, Eyermann CJ, Ferguson AD, Prince DB, Breen J, Giacobbe  
1657 RA, Lahiri S, Verheijen JC. 2015. 4,5-Disubstituted 6-aryloxy-1,3-  
1658 dihydrobenzo[c][1,2]oxaboroles are broad-spectrum serine  $\beta$ -lactamase inhibitors.  
1659 ACS Infect Dis 1:310-316.
- 1660 218. Morinaka A, Tsutsumi Y, Yamada M, Suzuki K, Watanabe T, Abe T, Furuuchi T,  
1661 Inamura S, Sakamaki Y, Mitsuhashi N, Ida T, Livermore DM. 2015. OP0595, a  
1662 new diazabicyclooctane: mode of action as a serine  $\beta$ -lactamase inhibitor, antibiotic  
1663 and  $\beta$ -lactam 'enhancer'. J Antimicrob Chemother 70:2779-2786.
- 1664 219. Cahill ST, Tyrrell JM, Navratilova IH, Calvopiña K, Robinson SW, Lohans CT,  
1665 McDonough MA, Cain R, Fishwick CWG, Avison MB, Walsh TR, Schofield CJ,  
1666 Brem J. 2019. Studies on the inhibition of AmpC and other  $\beta$ -lactamases by cyclic  
1667 boronates. Biochim Biophys Acta Gen Subj 1863:742-748.
- 1668 220. Linciano P, Vicario M, Kekez I, Bellio P, Celenza G, Martín-Blecua I, Blázquez J,  
1669 Cendron L, Tondi D. 2019. Phenylboronic acids probing molecular recognition  
1670 against class A and class C  $\beta$ -lactamases. Antibiotics (Basel) 8:171.
- 1671 221. Yang SW, Pan J, Root Y, Scapin G, Xiao L, Su J. 2020. Serendipitous discovery  
1672 of aryl boronic acids as  $\beta$ -lactamase inhibitors. Bioorg Med Chem Lett 30:126795.
- 1673 222. Pozzi C, Di Pisa F, De Luca F, Benvenuti M, Docquier JD, Mangani S. 2018.  
1674 Atomic-resolution structure of a class C  $\beta$ -lactamase and its complex with  
1675 avibactam. ChemMedChem 13:1437-1446.
- 1676 223. Michaux C, Massant J, Kerff F, Frère JM, Docquier JD, Vandenberghe I, Samyn  
1677 B, Pierrard A, Feller G, Charlier P, Van Beeumen J, Wouters J. 2008. Crystal  
1678 structure of a cold-adapted class C  $\beta$ -lactamase. FEBS J 275:1687-1697.

- 1679 224. Fisher JF, Mobashery S. 2014. The sentinel role of peptidoglycan recycling in the  
1680  $\beta$ -lactam resistance of the Gram-negative *Enterobacteriaceae* and *Pseudomonas*  
1681 *aeruginosa*. *Bioorg Chem* 56:41-48.
- 1682 225. Guérin F, Isnard C, Cattoir V, Giard JC. 2015. Complex regulation pathways of  
1683 AmpC-mediated  $\beta$ -lactam resistance in *Enterobacter cloacae* complex. *Antimicrob*  
1684 *Agents Chemother* 59:7753-7761.
- 1685 226. Irazoki O, Hernandez SB, Cava F. 2019. Peptidoglycan muropeptides: release,  
1686 perception, and functions as signaling molecules. *Front Microbiol* 10:500.
- 1687 227. Juan C, Torrens G, González-Nicolau M, Oliver A. 2017. Diversity and regulation  
1688 of intrinsic  $\beta$ -lactamases from non-fermenting and other Gram-negative  
1689 opportunistic pathogens. *FEMS Microbiol Rev* 41:781-815.
- 1690 228. Aguilera Rossi CG, Gómez-Puertas P, Ayala Serrano JA. 2016. *In vivo* functional  
1691 and molecular characterization of the Penicillin-Binding Protein 4 (DacB) of  
1692 *Pseudomonas aeruginosa*. *BMC Microbiol* 16:234.
- 1693 229. Moya B, Zamorano L, Juan C, Pérez JL, Ge Y, Oliver A. 2010. Activity of a new  
1694 cephalosporin, CXA-101 (FR264205), against  $\beta$ -lactam-resistant *Pseudomonas*  
1695 *aeruginosa* mutants selected *in vitro* and after antipseudomonal treatment of  
1696 intensive care unit patients. *Antimicrob Agents Chemother* 54:1213-1217.
- 1697 230. Torrens G, Hernández SB, Ayala JA, Moya B, Juan C, Cava F, Oliver A. 2019.  
1698 Regulation of AmpC-driven  $\beta$ -lactam resistance in *Pseudomonas aeruginosa*:  
1699 different pathways, different signaling. *mSystems* 4:e00524-00519.
- 1700 231. Babouee Flury B, Ellington MJ, Hopkins KL, Turton JF, Doumith M, Loy R, Staves  
1701 P, Hinic V, Frei R, Woodford N. 2016. Association of novel nonsynonymous single

1702 nucleotide polymorphisms in *ampD* with cephalosporin resistance and  
1703 phylogenetic variations in *ampC*, *ampR*, *ompF*, and *ompC* in *Enterobacter cloacae*  
1704 isolates that are highly resistant to carbapenems. Antimicrob Agents Chemother  
1705 60:2383-2390.

1706 232. Kaneko K, Okamoto R, Nakano R, Kawakami S, Inoue M. 2005. Gene mutations  
1707 responsible for overexpression of *ampC*  $\beta$ -lactamase in some clinical isolates of  
1708 *Enterobacter cloacae*. J Clin Microbiol 43:2955-2958.

1709 233. Kopp U, Wiedemann B, Lindquist S, Normark S. 1993. Sequences of wild-type and  
1710 mutant *ampD* genes of *Citrobacter freundii* and *Enterobacter cloacae*. Antimicrob  
1711 Agents Chemother 37:224-228.

1712 234. Petrosino JF, Pendleton AR, Weiner JH, Rosenberg SM. 2002. Chromosomal  
1713 system for studying AmpC-mediated  $\beta$ -lactam resistance mutation in *Escherichia*  
1714 *coli*. Antimicrob Agents Chemother 46:1535-1539.

1715 235. Schmidtke AJ, Hanson ND. 2006. Model system to evaluate the effect of *ampD*  
1716 mutations on AmpC-mediated  $\beta$ -lactam resistance. Antimicrob Agents Chemother  
1717 50:2030-2037.

1718 236. Hilty M, Sendi P, Seiffert SN, Droz S, Perreten V, Hujer AM, Bonomo RA,  
1719 Mühlemann K, Endimiani A. 2013. Characterisation and clinical features of  
1720 *Enterobacter cloacae* bloodstream infections occurring at a tertiary care university  
1721 hospital in Switzerland: is cefepime adequate therapy? Int J Antimicrob Agents  
1722 41:236-249.

- 1723 237. Lindberg F, Lindquist S, Normark S. 1987. Inactivation of the *ampD* gene causes  
1724 semiconstitutive overproduction of the inducible *Citrobacter freundii*  $\beta$ -lactamase.  
1725 J Bacteriol 169:1923-1928.
- 1726 238. Pérez-Gallego M, Torrens G, Castillo-Vera J, Moya B, Zamorano L, Cabot G,  
1727 Hultenby K, Albertí S, Mellroth P, Henriques-Normark B, Normark S, Oliver A,  
1728 Juan C. 2016. Impact of *ampC* derepression on fitness and virulence: the  
1729 mechanism or the pathway? mBio 7:e01783-01716.
- 1730 239. Bagge N, Ciofu O, Hentzer M, Campbell JI, Givskov M, Høiby N. 2002.  
1731 Constitutive high expression of chromosomal  $\beta$ -lactamase in *Pseudomonas*  
1732 *aeruginosa* caused by a new insertion sequence (IS1669) located in *ampD*.  
1733 Antimicrob Agents Chemother 46:3406-3411.
- 1734 240. Juan C, Maciá MD, Gutiérrez O, Vidal C, Pérez JL, Oliver A. 2005. Molecular  
1735 mechanisms of  $\beta$ -lactam resistance mediated by AmpC hyperproduction in  
1736 *Pseudomonas aeruginosa* clinical strains. Antimicrob Agents Chemother 49:4733-  
1737 4738.
- 1738 241. Langaee TY, Gagnon L, Huletsky A. 2000. Inactivation of the *ampD* gene in  
1739 *Pseudomonas aeruginosa* leads to moderate-basal-level and hyperinducible AmpC  
1740  $\beta$ -lactamase expression. Antimicrob Agents Chemother 44:583-589.
- 1741 242. Schmidtke AJ, Hanson ND. 2008. Role of *ampD* homologs in overproduction of  
1742 AmpC in clinical isolates of *Pseudomonas aeruginosa*. Antimicrob Agents  
1743 Chemother 52:3922-3927.
- 1744 243. Balasubramanian D, Kumari H, Mathee K. 2015. *Pseudomonas aeruginosa* AmpR:  
1745 an acute-chronic switch regulator. Pathog Dis 73:1-14.

- 1746 244. Dik DA, Domínguez-Gil T, Lee M, Hesek D, Byun B, Fishovitz J, Boggess B,  
1747 Hellman LM, Fisher JF, Hermoso JA, Mobashery S. 2017. Muropeptide binding  
1748 and the X-ray structure of the effector domain of the transcriptional regulator  
1749 AmpR of *Pseudomonas aeruginosa*. J Am Chem Soc 139:1448-1451.
- 1750 245. Balcewich MD, Reeve TM, Orlikow EA, Donald LJ, Vocadlo DJ, Mark BL. 2010.  
1751 Crystal structure of the AmpR effector binding domain provides insight into the  
1752 molecular regulation of inducible AmpC  $\beta$ -lactamase. J Mol Biol 400:998-1010.
- 1753 246. Nakano R, Nakano A, Yano H, Okamoto R. 2017. Role of AmpR in the high  
1754 expression of the plasmid-encoded AmpC  $\beta$ -lactamase CFE-1. mSphere 2.
- 1755 247. Kuga A, Okamoto R, Inoue M. 2000. *ampR* gene mutations that greatly increase  
1756 class C  $\beta$ -lactamase activity in *Enterobacter cloacae*. Antimicrob Agents  
1757 Chemother 44:561-567.
- 1758 248. Cabot G, López-Causapé C, Ocampo-Sosa AA, Sommer LM, Domínguez M,  
1759 Zamorano L, Juan C, Tubau F, Rodríguez C, Moyà B, Peña C, Martínez-Martínez  
1760 L, Plesiat P, Oliver A. 2016. Deciphering the resistome of the widespread  
1761 *Pseudomonas aeruginosa* sequence type 175 international high-risk clone through  
1762 whole-genome sequencing. Antimicrob Agents Chemother 60:7415-7423.
- 1763 249. Domitrovic TN, Hujer AM, Perez F, Marshall SH, Hujer KM, Woc-Colburn LE,  
1764 Parta M, Bonomo RA. 2016. Multidrug resistant *Pseudomonas aeruginosa* causing  
1765 prosthetic valve endocarditis: a genetic-based chronicle of evolving antibiotic  
1766 resistance. Open Forum Infect Dis 3:ofw188.



- 1767 250. Tam VH, Schilling AN, LaRocco MT, Gentry LO, Lolans K, Quinn JP, Garey KW.  
1768 2007. Prevalence of AmpC over-expression in bloodstream isolates of  
1769 *Pseudomonas aeruginosa*. Clin Microbiol Infect 13:413-418.
- 1770 251. Tsutsumi Y, Tomita H, Tanimoto K. 2013. Identification of novel genes  
1771 responsible for overexpression of *ampC* in *Pseudomonas aeruginosa* PAO1.  
1772 Antimicrob Agents Chemother 57:5987-5993.
- 1773 252. Chang Q, Wu C, Lin C, Li P, Zhang K, Xu L, Liu Y, Lu J, Cheng C, Bao Q, Hu Y,  
1774 Lu S, Li J. 2018. The structure of *ampG* gene in *Pseudomonas aeruginosa* and its  
1775 effect on drug resistance. Can J Infect Dis Med Microbiol 2018:7170416.
- 1776 253. Li P, Ying J, Yang G, Li A, Wang J, Lu J, Wang J, Xu T, Yi H, Li K, Jin S, Bao Q,  
1777 Zhang K. 2016. Structure-function analysis of the transmembrane protein AmpG  
1778 from *Pseudomonas aeruginosa*. PLoS One 11:e0168060.
- 1779 254. Mallik D, Pal S, Ghosh AS. 2018. Involvement of AmpG in mediating a dynamic  
1780 relationship between serine  $\beta$ -lactamase induction and biofilm-forming ability of  
1781 *Escherichia coli*. FEMS Microbiol Lett 365:fny065.
- 1782 255. Caroff N, Espaze E, Gautreau D, Richet H, Reynaud A. 2000. Analysis of the  
1783 effects of -42 and -32 *ampC* promoter mutations in clinical isolates of *Escherichia*  
1784 *coli* hyperproducing AmpC. J Antimicrob Chemother 45:783-788.
- 1785 256. Tracz DM, Boyd DA, Hizon R, Bryce E, McGeer A, Ofner-Agostini M, Simor AE,  
1786 Paton S, Mulvey MR. 2007. *ampC* gene expression in promoter mutants of  
1787 cefoxitin-resistant *Escherichia coli* clinical isolates. FEMS Microbiol Lett  
1788 270:265-271.

- 1789 257. Coolen JPM, den Drijver EPM, Verweij JJ, Schildkraut JA, Neveling K, Melchers  
1790 WJG, Kolwijck E, Wertheim HFL, Kluytmans J, Huynen MA. 2021. Genome-wide  
1791 analysis in *Escherichia coli* unravels a high level of genetic homoplasmy associated  
1792 with cefotaxime resistance. *Microb Genom* 7:000556.
- 1793 258. Ceccarelli D, Kant A, van Essen-Zandbergen A, Dierikx C, Hordijk J, Wit B,  
1794 Mevius DJ, Veldman KT. 2019. Diversity of plasmids and genes encoding  
1795 resistance to extended spectrum cephalosporins in commensal *Escherichia coli*  
1796 from Dutch livestock in 2007-2017. *Front Microbiol* 10:76.
- 1797 259. Pardon B, Smet A, Butaye P, Argudín MA, Valgaeren B, Catry B, Haesebrouck F,  
1798 Deprez P. 2017. Nosocomial intravascular catheter infections with extended-  
1799 spectrum  $\beta$ -lactamase-producing *Escherichia coli* in calves after strain introduction  
1800 from a commercial herd. *Transbound Emerg Dis* 64:130-136.
- 1801 260. Pérez A, Pérez-Llarena FJ, García P, Kerff F, Beceiro A, Galleni M, Bou G. 2014.  
1802 New mutations in ADC-type  $\beta$ -lactamases from *Acinetobacter* spp. affect cefoxitin  
1803 and ceftazidime hydrolysis. *J Antimicrob Chemother* 69:2407-2411.
- 1804 261. Reisbig MD, Hanson ND. 2002. The ACT-1 plasmid-encoded AmpC  $\beta$ -lactamase  
1805 is inducible: detection in a complex  $\beta$ -lactamase background. *J Antimicrob*  
1806 *Chemother* 49:557-560.
- 1807 262. Verdet C, Benzerara Y, Gautier V, Adam O, Ould-Hocine Z, Arlet G. 2006.  
1808 Emergence of DHA-1-producing *Klebsiella* spp. in the parisian region: genetic  
1809 organization of the *ampC* and *ampR* genes originating from *Morganella morganii*.  
1810 *Antimicrob Agents Chemother* 50:607-617.

- 1811 263. Verdet C, Gautier V, Chachaty E, Ronco E, Hidri N, Decré D, Arlet G. 2009.  
1812 Genetic context of plasmid-carried *bla*<sub>CMY-2</sub>-like genes in *Enterobacteriaceae*.  
1813 Antimicrob Agents Chemother 53:4002-4006.
- 1814 264. Doloy A, Verdet C, Gautier V, Decré D, Ronco E, Hammami A, Philippon A, Arlet  
1815 G. 2006. Genetic environment of acquired *bla*<sub>ACC-1</sub>  $\beta$ -lactamase gene in  
1816 *Enterobacteriaceae* isolates. Antimicrob Agents Chemother 50:4177-4181.
- 1817 265. Reisbig MD, Hanson ND. 2004. Promoter sequences necessary for high-level  
1818 expression of the plasmid-associated *ampC*  $\beta$ -lactamase gene *bla*<sub>MIR-1</sub>. Antimicrob  
1819 Agents Chemother 48:4177-4182.
- 1820 266. Mazel D. 2006. Integrons: agents of bacterial evolution. Nat Rev Microbiol 4:608-  
1821 620.
- 1822 267. Collis CM, Hall RM. 1995. Expression of antibiotic resistance genes in the  
1823 integrated cassettes of integrons. Antimicrob Agents Chemother 39:155-162.
- 1824 268. Quale J, Bratu S, Gupta J, Landman D. 2006. Interplay of efflux system, *ampC*, and  
1825 *oprD* expression in carbapenem resistance of *Pseudomonas aeruginosa* clinical  
1826 isolates. Antimicrob Agents Chemother 50:1633-1641.
- 1827 269. Lee YT, Chen TL, Siu LK, Chen CP, Fung CP. 2011. Impact of derepressed *ampC*  
1828  $\beta$ -lactamase ACT-9 on the clinical efficacy of ertapenem. Antimicrob Agents  
1829 Chemother 55:4440-4442.
- 1830 270. Hemarajata P, Amick T, Yang S, Gregson A, Holzmeyer C, Bush K, Humphries  
1831 RM. 2018. Selection of hyperproduction of AmpC and SME-1 in a carbapenem-  
1832 resistant *Serratia marcescens* isolate during antibiotic therapy. J Antimicrob  
1833 Chemother 73:1256-1262.

- 1834 271. Nordmann P, Mammeri H. 2007. Extended-spectrum cephalosporinases: structure,  
1835 detection and epidemiology. *Future Microbiol* 2:297-307.
- 1836 272. Bogaerts P, Rodriguez-Villalobos H, Bauraing C, Deplano A, Laurent C, Berhin C,  
1837 Struelens MJ, Glupczynski Y. 2010. Molecular characterization of AmpC-  
1838 producing *Escherichia coli* clinical isolates recovered at two Belgian hospitals.  
1839 *Pathol Biol (Paris)* 58:78-83.
- 1840 273. Crémet L, Caroff N, Giraudeau C, Dauvergne S, Lepelletier D, Reynaud A, Corvec  
1841 S. 2010. Occurrence of ST23 complex phylogroup A *Escherichia coli* isolates  
1842 producing extended-spectrum AmpC  $\beta$ -lactamase in a French hospital. *Antimicrob*  
1843 *Agents Chemother* 54:2216-2218.
- 1844 274. Haenni M, Châtre P, Madec JY. 2014. Emergence of *Escherichia coli* producing  
1845 extended-spectrum AmpC  $\beta$ -lactamases (ESAC) in animals. *Front Microbiol* 5:53.
- 1846 275. Guillon H, Tande D, Mammeri H. 2011. Emergence of ertapenem resistance in an  
1847 *Escherichia coli* clinical isolate producing extended-spectrum  $\beta$ -lactamase AmpC.  
1848 *Antimicrob Agents Chemother* 55:4443-4446.
- 1849 276. Mammeri H, Eb F, Berkani A, Nordmann P. 2008. Molecular characterization of  
1850 AmpC-producing *Escherichia coli* clinical isolates recovered in a French hospital.  
1851 *J Antimicrob Chemother* 61:498-503.
- 1852 277. Doi Y, Wachino J, Ishiguro M, Kurokawa H, Yamane K, Shibata N, Shibayama K,  
1853 Yokoyama K, Kato H, Yagi T, Arakawa Y. 2004. Inhibitor-sensitive AmpC  $\beta$ -  
1854 lactamase variant produced by an *Escherichia coli* clinical isolate resistant to  
1855 oxyiminocephalosporins and cephamycins. *Antimicrob Agents Chemother*  
1856 48:2652-2658.

- 1857 278. Crémet L, Caroff N, Giraudeau C, Reynaud A, Caillon J, Corvec S. 2013. Detection  
1858 of clonally related *Escherichia coli* isolates producing different CMY  $\beta$ -lactamases  
1859 from a cystic fibrosis patient. *J Antimicrob Chemother* 68:1032-1035.
- 1860 279. Mammeri H, Poirel L, Nordmann P. 2007. Extension of the hydrolysis spectrum of  
1861 AmpC  $\beta$ -lactamase of *Escherichia coli* due to amino acid insertion in the H-10  
1862 helix. *J Antimicrob Chemother* 60:490-494.
- 1863 280. Mammeri H, Guillon H, Eb F, Nordmann P. 2010. Phenotypic and biochemical  
1864 comparison of the carbapenem-hydrolyzing activities of five plasmid-borne AmpC  
1865  $\beta$ -lactamases. *Antimicrob Agents Chemother* 54:4556-4560.
- 1866 281. Mammeri H, Nazic H, Naas T, Poirel L, Léotard S, Nordmann P. 2004. AmpC  $\beta$ -  
1867 lactamase in an *Escherichia coli* clinical isolate confers resistance to expanded-  
1868 spectrum cephalosporins. *Antimicrob Agents Chemother* 48:4050-4053.
- 1869 282. Dahyot S, Mammeri H. 2012. Hydrolysis spectrum extension of CMY-2-like  $\beta$ -  
1870 lactamases resulting from structural alteration in the Y-X-N loop. *Antimicrob*  
1871 *Agents Chemother* 56:1151-1156.
- 1872 283. Kotsakis SD, Miriagou V, Vetouli EE, Bozavoutoglou E, Lebessi E, Tzelepi E,  
1873 Tzouvelekis LS. 2015. Increased hydrolysis of oximino- $\beta$ -lactams by CMY-107, a  
1874 Tyr199Cys mutant form of CMY-2 produced by *Escherichia coli*. *Antimicrob*  
1875 *Agents Chemother* 59:7894-7898.
- 1876 284. Mata C, Miró E, Rivera A, Mirelis B, Coll P, Navarro F. 2010. Prevalence of  
1877 acquired AmpC  $\beta$ -lactamases in *Enterobacteriaceae* lacking inducible  
1878 chromosomal *ampC* genes at a Spanish hospital from 1999 to 2007. *Clin Microbiol*  
1879 *Infect* 16:472-476.

- 1880 285. Pope CE, Carter PE, Heffernan HM. 2009. CMY-29 and CMY-30, two novel  
1881 plasmid-mediated AmpC  $\beta$ -lactamases. *Antimicrob Agents Chemother* 53:3178.
- 1882 286. Hentschke M, Kotsakis SD, Wolters M, Heisig P, Miriagou V, Aepfelbacher M.  
1883 2011. CMY-42, a novel plasmid-mediated CMY-2 variant AmpC  $\beta$ -lactamase.  
1884 *Microb Drug Resist* 17:165-169.
- 1885 287. van Boxtel R, Wattel AA, Arenas J, Goessens WH, Tommassen J. 2017.  
1886 Acquisition of carbapenem resistance by plasmid-encoded-AmpC-expressing  
1887 *Escherichia coli*. *Antimicrob Agents Chemother* 61:e01413-01416.
- 1888 288. Endimiani A, Doi Y, Bethel CR, Taracila M, Adams-Haduch JM, O'Keefe A, Hujer  
1889 AM, Paterson DL, Skalweit MJ, Page MG, Drawz SM, Bonomo RA. 2010.  
1890 Enhancing resistance to cephalosporins in class C  $\beta$ -lactamases: impact of  
1891 Gly214Glu in CMY-2. *Biochemistry* 49:1014-1023.
- 1892 289. Pérez-Llarena FJ, Vázquez-Ucha JC, Kerff F, Zamorano L, Miró E, Cabral MP,  
1893 Fleites A, Lantero M, Martínez-Martínez L, Oliver A, Galleni M, Navarro F,  
1894 Beceiro A, Bou G. 2018. Increased antimicrobial resistance in a novel CMY-54  
1895 AmpC-type enzyme with a GluLeu(217-218) insertion in the  $\Omega$ -loop. *Microb Drug*  
1896 *Resist* 24:527-533.
- 1897 290. Tsukamoto K, Ohno R, Sawai T. 1990. Extension of the substrate spectrum by an  
1898 amino acid substitution at residue 219 in the *Citrobacter freundii* cephalosporinase.  
1899 *J Bacteriol* 172:4348-4351.
- 1900 291. Xu M, Zhao J, Xu L, Yang Q, Xu H, Kong H, Zhou J, Fu Y. 2022. Emergence of  
1901 transferable ceftazidime-avibactam resistance in KPC-producing *Klebsiella*

- 1902            *pneumoniae* due to a novel CMY AmpC  $\beta$ -lactamase in China. Clin Microbiol  
1903            Infect 28:136.e1-136.e6.
- 1904    292.    Barlow M, Hall BG. 2003. Experimental prediction of the evolution of cefepime  
1905            resistance from the CMY-2 AmpC  $\beta$ -lactamase. Genetics 164:23-29.
- 1906    293.    Doi Y, Paterson DL, Adams-Haduch JM, Sidjabat HE, O'Keefe A, Endimiani A,  
1907            Bonomo RA. 2009. Reduced susceptibility to cefepime among *Escherichia coli*  
1908            clinical isolates producing novel variants of CMY-2  $\beta$ -lactamase. Antimicrob  
1909            Agents Chemother 53:3159-3161.
- 1910    294.    Pires J, Taracila M, Bethel CR, Doi Y, Kasraian S, Tinguely R, Sendi P, Bonomo  
1911            RA, Endimiani A. 2015. *In vivo* evolution of CMY-2 to CMY-33  $\beta$ -lactamase in  
1912            *Escherichia coli* sequence type 131: Characterization of an acquired extended-  
1913            spectrum AmpC conferring resistance to cefepime. Antimicrob Agents Chemother  
1914            59:7483-7488.
- 1915    295.    Papp-Wallace KM, Winkler ML, Gatta JA, Taracila MA, Chilakala S, Xu Y,  
1916            Johnson JK, Bonomo RA. 2014. Reclaiming the efficacy of  $\beta$ -lactam- $\beta$ -lactamase  
1917            inhibitor combinations: avibactam restores the susceptibility of CMY-2-producing  
1918            *Escherichia coli* to ceftazidime. Antimicrob Agents Chemother 58:4290-4297.
- 1919    296.    Schneider I, Markovska R, Marteva-Proevska Y, Mitov I, Markova B, Bauernfeind  
1920            A. 2014. Detection of CMY-99, a novel acquired AmpC-type  $\beta$ -lactamase, and  
1921            VIM-1 in *Proteus mirabilis* isolates in Bulgaria. Antimicrob Agents Chemother  
1922            58:620-621.

- 1923 297. Ahmed AM, Shimamoto T. 2008. Emergence of a cefepime- and ceftazidime-  
1924 resistant *Citrobacter freundii* clinical isolate harbouring a novel chromosomally  
1925 encoded AmpC  $\beta$ -lactamase, CMY-37. *Int J Antimicrob Agents* 32:256-261.
- 1926 298. Livermore DM, Mushtaq S, Barker K, Hope R, Warner M, Woodford N. 2012.  
1927 Characterization of  $\beta$ -lactamase and porin mutants of *Enterobacteriaceae* selected  
1928 with ceftaroline + avibactam (NXL104). *J Antimicrob Chemother* 67:1354-1358.
- 1929 299. Shields RK, Iovleva A, Kline EG, Kawai A, McElheny CL, Doi Y. 2020. Clinical  
1930 evolution of AmpC-mediated ceftazidime-avibactam and cefiderocol resistance in  
1931 *Enterobacter cloacae* complex following exposure to cefepime. *Clin Infect Dis*  
1932 71:2713-2716.
- 1933 300. Vakulenko SB, Golemi D, Geryk B, Suvorov M, Knox JR, Mobashery S, Lerner  
1934 SA. 2002. Mutational replacement of Leu-293 in the class C *Enterobacter cloacae*  
1935 P99  $\beta$ -lactamase confers increased MIC of cefepime. *Antimicrob Agents*  
1936 *Chemother* 46:1966-1970.
- 1937 301. Morosini MI, Negri MC, Shoichet B, Baquero MR, Baquero F, Blázquez J. 1998.  
1938 An extended-spectrum AmpC-type  $\beta$ -lactamase obtained by *in vitro* antibiotic  
1939 selection. *FEMS Microbiol Lett* 165:85-90.
- 1940 302. Tran QT, Dupont M, Lavigne JP, Chevalier J, Pagès JM, Sotto A, Davin-Regli A.  
1941 2009. Occurrence of efflux mechanism and cephalosporinase variant in a  
1942 population of *Enterobacter aerogenes* and *Klebsiella pneumoniae* isolates  
1943 producing extended-spectrum  $\beta$ -lactamases. *Antimicrob Agents Chemother*  
1944 53:1652-1656.



- 1945 303. Rodríguez-Martínez JM, Fernández-Echauri P, Fernández-Cuenca F, Diaz de Alba  
1946 P, Briales A, Pascual A. 2012. Genetic characterization of an extended-spectrum  
1947 AmpC cephalosporinase with hydrolysing activity against fourth-generation  
1948 cephalosporins in a clinical isolate of *Enterobacter aerogenes* selected *in vivo*. J  
1949 Antimicrob Chemother 67:64-68.
- 1950 304. Raimondi A, Sisto F, Nikaido H. 2001. Mutation in *Serratia marcescens* AmpC  $\beta$ -  
1951 lactamase producing high-level resistance to ceftazidime and cefpirome.  
1952 Antimicrob Agents Chemother 45:2331-2339.
- 1953 305. Yatsuyanagi J, Saito S, Konno T, Harata S, Suzuki N, Kato J, Amano K. 2006.  
1954 Nosocomial outbreak of ceftazidime-resistant *Serratia marcescens* strains that  
1955 produce a chromosomal AmpC variant with N235K substitution. Jpn J Infect Dis  
1956 59:153-159.
- 1957 306. Hidri N, Barnaud G, Decré D, Cerceau C, Lalande V, Petit JC, Labia R, Arlet G.  
1958 2005. Resistance to ceftazidime is associated with a S220Y substitution in the  $\Omega$   
1959 loop of the AmpC  $\beta$ -lactamase of a *Serratia marcescens* clinical isolate. J  
1960 Antimicrob Chemother 55:496-499.
- 1961 307. Mammeri H, Poirel L, Bemer P, Drugeon H, Nordmann P. 2004. Resistance to  
1962 cefepime and cefpirome due to a 4-amino-acid deletion in the chromosome-  
1963 encoded AmpC  $\beta$ -lactamase of a *Serratia marcescens* clinical isolate. Antimicrob  
1964 Agents Chemother 48:716-720.
- 1965 308. Papagiannitsis CC, Tzouvelekis LS, Tzelepi E, Miriagou V. 2007. Plasmid-  
1966 encoded ACC-4, an extended-spectrum cephalosporinase variant from *Escherichia*  
1967 *coli*. Antimicrob Agents Chemother 51:3763-3767.

- 1968 309. Girlich D, Naas T, Bellais S, Poirel L, Karim A, Nordmann P. 2000. Biochemical-  
1969 genetic characterization and regulation of expression of an ACC-1-like  
1970 chromosome-borne cephalosporinase from *Hafnia alvei*. Antimicrob Agents  
1971 Chemother 44:1470-1478.
- 1972 310. Doi Y, Shibata N, Shibayama K, Kamachi K, Kurokawa H, Yokoyama K, Yagi T,  
1973 Arakawa Y. 2002. Characterization of a novel plasmid-mediated cephalosporinase  
1974 (CMY-9) and its genetic environment in an *Escherichia coli* clinical isolate.  
1975 Antimicrob Agents Chemother 46:2427-2434.
- 1976 311. Hee Lee S, Lee JH, Heo MJ, Bae IK, Jeong SH, Cha SS. 2007. Exact location of  
1977 the region responsible for the extended substrate spectrum in class C  $\beta$ -lactamases.  
1978 Antimicrob Agents Chemother 51:3778-3779.
- 1979 312. Sohn SG, Lee JJ, Sohn ES, Kang LW, Lee SH. 2008. Comment on: extension of  
1980 the hydrolysis spectrum of AmpC  $\beta$ -lactamase of *Escherichia coli* due to amino  
1981 acid insertion in the H-10 helix. J Antimicrob Chemother 61:965-966.
- 1982 313. Wachino J, Kurokawa H, Suzuki S, Yamane K, Shibata N, Kimura K, Ike Y,  
1983 Arakawa Y. 2006. Horizontal transfer of *bla*<sub>CMY</sub>-bearing plasmids among clinical  
1984 *Escherichia coli* and *Klebsiella pneumoniae* isolates and emergence of cefepime-  
1985 hydrolyzing CMY-19. Antimicrob Agents Chemother 50:534-541.
- 1986 314. Lee SJ, Kim JY, Jung HI, Suh PG, Lee HS, Lee SH, Cha SS. 2004. Crystallization  
1987 and preliminary X-ray crystallographic analyses of CMY-1 and CMY-10,  
1988 plasmidic class C  $\beta$ -lactamases with extended substrate spectrum. Acta Crystallogr  
1989 D Biol Crystallogr 60:382-384.

- 1990 315. Piotrowska M, Przygodzińska D, Matyjewicz K, Popowska M. 2017. Occurrence  
1991 and variety of  $\beta$ -lactamase genes among *Aeromonas* spp. isolated from urban  
1992 wastewater treatment plant. *Front Microbiol* 8:863.
- 1993 316. Lee SH, Jeong SH, Park YM. 2003. Characterization of *bla*<sub>CMY-10</sub> a novel, plasmid-  
1994 encoded AmpC-type  $\beta$ -lactamase gene in a clinical isolate of *Enterobacter*  
1995 *aerogenes*. *J Appl Microbiol* 95:744-752.
- 1996 317. Rodríguez-Martínez JM, Nordmann P, Ronco E, Poirel L. 2010. Extended-  
1997 spectrum cephalosporinase in *Acinetobacter baumannii*. *Antimicrob Agents*  
1998 *Chemother* 54:3484-3488.
- 1999 318. Fraile-Ribot PA, Cabot G, Mulet X, Periañez L, Martín-Pena ML, Juan C, Pérez  
2000 JL, Oliver A. 2018. Mechanisms leading to *in vivo* ceftolozane/tazobactam  
2001 resistance development during the treatment of infections caused by MDR  
2002 *Pseudomonas aeruginosa*. *J Antimicrob Chemother* 73:658-663.
- 2003 319. Cabot G, Bruchmann S, Mulet X, Zamorano L, Moyà B, Juan C, Haussler S, Oliver  
2004 A. 2014. *Pseudomonas aeruginosa* ceftolozane-tazobactam resistance  
2005 development requires multiple mutations leading to overexpression and structural  
2006 modification of AmpC. *Antimicrob Agents Chemother* 58:3091-3099.
- 2007 320. Le Turnier S, Nordmann P, Eb F, Mammeri H. 2009. Potential evolution of  
2008 hydrolysis spectrum for AmpC  $\beta$ -lactamase of *Escherichia coli*. *J Antimicrob*  
2009 *Chemother* 63:216-218.
- 2010 321. Kohlmann R, Bähr T, Gatermann SG. 2018. Species-specific mutation rates for  
2011 *ampC* derepression in Enterobacterales with chromosomally encoded inducible  
2012 AmpC  $\beta$ -lactamase. *J Antimicrob Chemother* 73:1530-1536.

- 2013 322. Kohlmann R, Bähr T, Gatermann SG. 2019. Effect of *ampC* derepression on  
2014 cefepime MIC in Enterobacterales with chromosomally encoded inducible AmpC  
2015  $\beta$ -lactamase. Clin Microbiol Infect 25:1158.e1151-1158.e1154.
- 2016 323. Horii T, Arakawa Y, Ohta M, Ichiyama S, Wacharotayankun R, Kato N. 1993.  
2017 Plasmid-mediated AmpC-type  $\beta$ -lactamase isolated from *Klebsiella pneumoniae*  
2018 confers resistance to broad-spectrum  $\beta$ -lactams, including moxalactam. Antimicrob  
2019 Agents Chemother 37:984-990.
- 2020 324. Chen YT, Lauderdale TL, Liao TL, Shiau YR, Shu HY, Wu KM, Yan JJ, Su IJ,  
2021 Tsai SF. 2007. Sequencing and comparative genomic analysis of pK29, a 269-  
2022 kilobase conjugative plasmid encoding CMY-8 and CTX-M-3  $\beta$ -lactamases in  
2023 *Klebsiella pneumoniae*. Antimicrob Agents Chemother 51:3004-3007.
- 2024 325. Ye Y, Xu XH, Li JB. 2010. Emergence of CTX-M-3, TEM-1 and a new plasmid-  
2025 mediated MOX-4 AmpC in a multiresistant *Aeromonas caviae* isolate from a  
2026 patient with pneumonia. J Med Microbiol 59:843-847.
- 2027 326. Kotsakis SD, Papagiannitsis CC, Tzelepi E, Tzouvelekis LS, Miriagou V. 2009.  
2028 Extended-spectrum properties of CMY-30, a Val211Gly mutant of CMY-2  
2029 cephalosporinase. Antimicrob Agents Chemother 53:3520-3523.
- 2030 327. Dahyot S, Broutin I, de Champs C, Guillon H, Mammeri H. 2013. Contribution of  
2031 asparagine 346 residue to the carbapenemase activity of CMY-2  $\beta$ -lactamase.  
2032 FEMS Microbiol Lett 345:147-153.
- 2033 328. Pérez-Llarena FJ, Kerff F, Zamorano L, Fernández MC, Nuñez ML, Miró E, Oliver  
2034 A, Navarro F, Bou G. 2013. Characterization of the new AmpC  $\beta$ -lactamase FOX-

2035 8 reveals a single mutation, Phe313Leu, located in the R2 loop that affects  
2036 ceftazidime hydrolysis. *Antimicrob Agents Chemother* 57:5158-5161.

2037 329. Mallo S, Pérez-Llarena FJ, Kerff F, Soares NC, Galleni M, Bou G. 2010. A  
2038 tripeptide deletion in the R2 loop of the class C  $\beta$ -lactamase enzyme FOX-4 impairs  
2039 cefoxitin hydrolysis and slightly increases susceptibility to  $\beta$ -lactamase inhibitors.  
2040 *J Antimicrob Chemother* 65:1187-1194.

2041 330. Bauvois C, Ibuka AS, Celso A, Alba J, Ishii Y, Frère JM, Galleni M. 2005. Kinetic  
2042 properties of four plasmid-mediated AmpC  $\beta$ -lactamases. *Antimicrob Agents*  
2043 *Chemother* 49:4240-4246.

2044 331. Zhang Z, Yu Y, Musser JM, Palzkill T. 2001. Amino acid sequence determinants  
2045 of extended spectrum cephalosporin hydrolysis by the class C P99  $\beta$ -lactamase. *J*  
2046 *Biol Chem* 276:46568-46574.

2047 332. Compain F, Debray A, Adjadj P, Dorchène D, Arthur M. 2020. Ceftazidime-  
2048 avibactam resistance mediated by the N(346)Y substitution in various AmpC  $\beta$ -  
2049 lactamases. *Antimicrob Agents Chemother* 64:e02311-02319.

2050 333. Bauernfeind A, Wagner S, Jungwirth R, Schneider I, Meyer D. 1997. A novel class  
2051 C  $\beta$ -lactamase (FOX-2) in *Escherichia coli* conferring resistance to cephamycins.  
2052 *Antimicrob Agents Chemother* 41:2041-2046.

2053 334. Marchese A, Arlet G, Schito GC, Lagrange PH, Philippon A. 1998.  
2054 Characterization of FOX-3, an AmpC-type plasmid-mediated  $\beta$ -lactamase from an  
2055 Italian isolate of *Klebsiella oxytoca*. *Antimicrob Agents Chemother* 42:464-467.

2056 335. Queenan AM, Jenkins S, Bush K. 2001. Cloning and biochemical characterization  
2057 of FOX-5, an AmpC-type plasmid-encoded  $\beta$ -lactamase from a New York City

- 2058 *Klebsiella pneumoniae* clinical isolate. Antimicrob Agents Chemother 45:3189-  
2059 3194.
- 2060 336. Fournier B, Arlet G, Lagrange PH, Philippon A. 1994. *Klebsiella oxytoca*:  
2061 resistance to aztreonam by overproduction of the chromosomally encoded  $\beta$ -  
2062 lactamase. FEMS Microbiol Lett 116:31-36.
- 2063 337. Binfiglio G, Stefani S, Nicoletti G. 1994. *In vitro* activity of cefpirome against  $\beta$ -  
2064 lactamase-inducible and stably derepressed *Enterobacteriaceae*. Chemotherapy  
2065 40:311-316.
- 2066 338. Vasoo S, Barreto JN, Tosh PK. 2015. Emerging issues in gram-negative bacterial  
2067 resistance: an update for the practicing clinician. Mayo Clin Proc 90:395-403.
- 2068 339. Nordmann P, Poirel L. 2019. Epidemiology and diagnostics of carbapenem  
2069 resistance in gram-negative bacteria. Clin Infect Dis 69:S521-S528.
- 2070 340. Sawa T, Kooguchi K, Moriyama K. 2020. Molecular diversity of extended-  
2071 spectrum  $\beta$ -lactamases and carbapenemases, and antimicrobial resistance. J  
2072 Intensive Care 8:13.
- 2073 341. Then RL, Angehrn P. 1982. Trapping of nonhydrolyzable cephalosporins by  
2074 cephalosporinases in *Enterobacter cloacae* and *Pseudomonas aeruginosa* as a  
2075 possible resistance mechanism. Antimicrob Agents Chemother 21:711-717.
- 2076 342. Gutmann L, Williamson R. 1983. A model system to demonstrate that  $\beta$ -lactamase-  
2077 associated antibiotic trapping could be a potential means of resistance. J Infect Dis  
2078 148:316-321.
- 2079 343. Sanders CC. 1984. Inducible  $\beta$ -lactamases and non-hydrolytic resistance  
2080 mechanisms. J Antimicrob Chemother 13:1-3.

- 2081 344. Goessens WH, van der Bij AK, van Boxtel R, Pitout JD, van Ulsen P, Melles DC,  
2082 Tommassen J. 2013. Antibiotic trapping by plasmid-encoded CMY-2  $\beta$ -lactamase  
2083 combined with reduced outer membrane permeability as a mechanism of  
2084 carbapenem resistance in *Escherichia coli*. *Antimicrob Agents Chemother*  
2085 57:3941-3949.
- 2086 345. Pfaendler HR, Schmidt HU, Freidank H. 2020. The novel CarbaLux test for  
2087 carbapenemases and carbapenem deactivating AmpC  $\beta$ -lactamases. *Front*  
2088 *Microbiol* 11:588887.
- 2089 346. Bonnin RA, Jousset AB, Emeraud C, Oueslati S, Dortet L, Naas T. 2021. Genetic  
2090 diversity, biochemical properties, and detection methods of minor carbapenemases  
2091 in Enterobacterales. *Front Med (Lausanne)* 7:616490.
- 2092 347. Jacoby GA, Mills DM, Chow N. 2004. Role of  $\beta$ -lactamases and porins in  
2093 resistance to ertapenem and other  $\beta$ -lactams in *Klebsiella pneumoniae*. *Antimicrob*  
2094 *Agents Chemother* 48:3203-3206.
- 2095 348. Robert J, Pantel A, Mérens A, Lavigne JP, Nicolas-Chanoine MH. 2014. Incidence  
2096 rates of carbapenemase-producing Enterobacteriaceae clinical isolates in France: a  
2097 prospective nationwide study in 2011-12. *J Antimicrob Chemother* 69:2706-2712.
- 2098 349. Jousset AB, Oueslati S, Bernabeu S, Takissian J, Creton E, Vogel A, Sauvadet A,  
2099 Cotellon G, Gauthier L, Bonnin RA, Dortet L, Naas T. 2019. False-positive  
2100 carbapenem-hydrolyzing confirmatory tests due to ACT-28, a chromosomally  
2101 encoded AmpC with weak carbapenemase activity from *Enterobacter kobei*.  
2102 *Antimicrob Agents Chemother* 63:e02388-02318.

- 2103 350. Clark RB. 1996. Imipenem resistance among *Acinetobacter baumannii*: association  
2104 with reduced expression of a 33-36 kDa outer membrane protein. J Antimicrob  
2105 Chemother 38:245-251.
- 2106 351. Poirel L, Nordmann P. 2006. Carbapenem resistance in *Acinetobacter baumannii*:  
2107 mechanisms and epidemiology. Clin Microbiol Infect 12:826-836.
- 2108 352. Liu B, Liu L. 2021. Molecular epidemiology and mechanisms of carbapenem-  
2109 resistant *Acinetobacter baumannii* isolates from ICU and respiratory department  
2110 patients of a Chinese university hospital. Infect Drug Resist 14:743-755.
- 2111 353. Limansky AS, Mussi MA, Viale AM. 2002. Loss of a 29-kilodalton outer  
2112 membrane protein in *Acinetobacter baumannii* is associated with imipenem  
2113 resistance. J Clin Microbiol 40:4776-4778.
- 2114 354. del Mar Tomás M, Beceiro A, Pérez A, Velasco D, Moure R, Villanueva R,  
2115 Martínez-Beltrán J, Bou G. 2005. Cloning and functional analysis of the gene  
2116 encoding the 33- to 36-kilodalton outer membrane protein associated with  
2117 carbapenem resistance in *Acinetobacter baumannii*. Antimicrob Agents Chemother  
2118 49:5172-5175.
- 2119 355. Mussi MA, Relling VM, Limansky AS, Viale AM. 2007. CarO, an *Acinetobacter*  
2120 *baumannii* outer membrane protein involved in carbapenem resistance, is essential  
2121 for L-ornithine uptake. FEBS Lett 581:5573-5578.
- 2122 356. Livermore DM. 2002. Multiple mechanisms of antimicrobial resistance in  
2123 *Pseudomonas aeruginosa*: our worst nightmare? Clin Infect Dis 34:634-640.
- 2124 357. Meletis G. 2016. Carbapenem resistance: overview of the problem and future  
2125 perspectives. Ther Adv Infect Dis 3:15-21.



- 2126 358. Moyá B, Beceiro A, Cabot G, Juan C, Zamorano L, Alberti S, Oliver A. 2012. Pan-  
2127  $\beta$ -lactam resistance development in *Pseudomonas aeruginosa* clinical strains:  
2128 molecular mechanisms, penicillin-binding protein profiles, and binding affinities.  
2129 *Antimicrob Agents Chemother* 56:4771-4778.
- 2130 359. Pai H, Kim J, Kim J, Lee JH, Choe KW, Gotoh N. 2001. Carbapenem resistance  
2131 mechanisms in *Pseudomonas aeruginosa* clinical isolates. *Antimicrob Agents*  
2132 *Chemother* 45:480-484.
- 2133 360. Rodríguez-Martínez JM, Poirel L, Nordmann P. 2009. Molecular epidemiology and  
2134 mechanisms of carbapenem resistance in *Pseudomonas aeruginosa*. *Antimicrob*  
2135 *Agents Chemother* 53:4783-4788.
- 2136 361. Poirel L, Héritier C, Spicq C, Nordmann P. 2004. *In vivo* acquisition of high-level  
2137 resistance to imipenem in *Escherichia coli*. *J Clin Microbiol* 42:3831-3833.
- 2138 362. Mammeri H, Nordmann P, Berkani A, Eb F. 2008. Contribution of extended-  
2139 spectrum AmpC (ESAC)  $\beta$ -lactamases to carbapenem resistance in *Escherichia*  
2140 *coli*. *FEMS Microbiol Lett* 282:238-240.
- 2141 363. Armand-Lefèvre L, Leflon-Guibout V, Bredin J, Barguelli F, Amor A, Pagès JM,  
2142 Nicolas-Chanoine MH. 2003. Imipenem resistance in *Salmonella enterica* serovar  
2143 Wien related to porin loss and CMY-4  $\beta$ -lactamase production. *Antimicrob Agents*  
2144 *Chemother* 47:1165-1168.
- 2145 364. Kaczmarek FM, Dib-Hajj F, Shang W, Gootz TD. 2006. High-level carbapenem  
2146 resistance in a *Klebsiella pneumoniae* clinical isolate is due to the combination of  
2147 *bla*<sub>ACT-1</sub>  $\beta$ -lactamase production, porin OmpK35/36 insertional inactivation, and

- 2148 down-regulation of the phosphate transport porin PhoE. *Antimicrob Agents*  
2149 *Chemother* 50:3396-3406.
- 2150 365. Shi W, Li K, Ji Y, Jiang Q, Wang Y, Shi M, Mi Z. 2013. Carbapenem and cefoxitin  
2151 resistance of *Klebsiella pneumoniae* strains associated with porin OmpK36 loss and  
2152 DHA-1  $\beta$ -lactamase production. *Braz J Microbiol* 44:435-442.
- 2153 366. Nicolas-Chanoine MH, Mayer N, Guyot K, Dumont E, Pagès JM. 2018. Interplay  
2154 between membrane permeability and enzymatic barrier leads to antibiotic-  
2155 dependent resistance in *Klebsiella pneumoniae*. *Front Microbiol* 9:1422.
- 2156 367. Chow JW, Shlaes DM. 1991. Imipenem resistance associated with the loss of a 40  
2157 kDa outer membrane protein in *Enterobacter aerogenes*. *J Antimicrob Chemother*  
2158 28:499-504.
- 2159 368. Doumith M, Ellington MJ, Livermore DM, Woodford N. 2009. Molecular  
2160 mechanisms disrupting porin expression in ertapenem-resistant *Klebsiella* and  
2161 *Enterobacter* spp. clinical isolates from the UK. *J Antimicrob Chemother* 63:659-  
2162 667.
- 2163 369. Raimondi A, Traverso A, Nikaido H. 1991. Imipenem- and meropenem-resistant  
2164 mutants of *Enterobacter cloacae* and *Proteus rettgeri* lack porins. *Antimicrob*  
2165 *Agents Chemother* 35:1174-1180.
- 2166 370. Quale J, Bratu S, Landman D, Heddurshetti R. 2003. Molecular epidemiology and  
2167 mechanisms of carbapenem resistance in *Acinetobacter baumannii* endemic in New  
2168 York City. *Clin Infect Dis* 37:214-220.

- 2169 371. Papp-Wallace KM. 2019. The latest advances in  $\beta$ -lactam/ $\beta$ -lactamase inhibitor  
2170 combinations for the treatment of gram-negative bacterial infections. *Expert Opin*  
2171 *Pharmacother* 20:2169-2184.
- 2172 372. Barnes MD, Taracila MA, Rutter JD, Bethel CR, Galdadas I, Hujer AM, Caselli E,  
2173 Prati F, Dekker JP, Papp-Wallace KM, Haider S, Bonomo RA. 2018. Deciphering  
2174 the evolution of cephalosporin resistance to ceftolozane-tazobactam in  
2175 *Pseudomonas aeruginosa*. *mBio* 9:e02085-02018.
- 2176 373. MacVane SH, Pandey R, Steed LL, Kreiswirth BN, Chen L. 2017. Emergence of  
2177 ceftolozane-tazobactam-resistant *Pseudomonas aeruginosa* during treatment is  
2178 mediated by a single AmpC structural mutation. *Antimicrob Agents Chemother*  
2179 61:e01183-01117.
- 2180 374. Skoglund E, Abodakpi H, Rios R, Diaz L, De La Cadena E, Dinh AQ, Ardila J,  
2181 Miller WR, Munita JM, Arias CA, Tam VH, Tran TT. 2018. *In vivo* resistance to  
2182 ceftolozane/tazobactam in *Pseudomonas aeruginosa* arising by AmpC- and non-  
2183 AmpC-mediated pathways. *Case Rep Infect Dis* 2018:9095203.
- 2184 375. Wi YM, Greenwood-Quaintance KE, Schuetz AN, Ko KS, Peck KR, Song JH,  
2185 Patel R. 2018. Activity of ceftolozane-tazobactam against carbapenem-resistant,  
2186 non-carbapenemase-producing *Pseudomonas aeruginosa* and associated resistance  
2187 mechanisms. *Antimicrob Agents Chemother* 62:e01970-01917.
- 2188 376. Zhanel GG, Chung P, Adam H, Zelenitsky S, Denisuik A, Schweizer F, Lagacé-  
2189 Wiens PR, Rubinstein E, Gin AS, Walkty A, Hoban DJ, Lynch JP, 3rd, Karlowsky  
2190 JA. 2014. Ceftolozane/tazobactam: a novel cephalosporin/ $\beta$ -lactamase inhibitor

- 2191 combination with activity against multidrug-resistant Gram-negative bacilli. *Drugs*  
2192 74:31-51.
- 2193 377. ECDC. 2018. European Centre for Disease Prevention and Control. Rapid risk  
2194 assessment: Emergence of resistance to ceftazidime-avibactam in carbapenem-  
2195 resistant *Enterobacteriaceae* (13 June 2018 -  
2196 [https://www.ecdc.europa.eu/en/publications-data/rapid-risk-assessment-](https://www.ecdc.europa.eu/en/publications-data/rapid-risk-assessment-emergence-resistance-ceftazidime-avibactam-carbapenem)  
2197 [emergence-resistance-ceftazidime-avibactam-carbapenem](https://www.ecdc.europa.eu/en/publications-data/rapid-risk-assessment-emergence-resistance-ceftazidime-avibactam-carbapenem)).
- 2198 378. Biagi M, Wu T, Lee M, Patel S, Butler D, Wenzler E. 2019. Searching for the  
2199 optimal treatment for metallo- and serine- $\beta$ -lactamase producing  
2200 *Enterobacteriaceae*: Aztreonam in combination with ceftazidime-avibactam or  
2201 meropenem-vaborbactam. *Antimicrob Agents Chemother* 63:e01426-01419.
- 2202 379. Humphries RM, Hemarajata P. 2017. Resistance to ceftazidime-avibactam in  
2203 *Klebsiella pneumoniae* due to porin mutations and the increased expression of  
2204 KPC-3. *Antimicrob Agents Chemother* 61:e00537-00517.
- 2205 380. Livermore DM, Warner M, Jamrozy D, Mushtaq S, Nichols WW, Mustafa N,  
2206 Woodford N. 2015. *In vitro* selection of ceftazidime-avibactam resistance in  
2207 *Enterobacteriaceae* with KPC-3 carbapenemase. *Antimicrob Agents Chemother*  
2208 59:5324-5330.
- 2209 381. Papp-Wallace KM, Winkler ML, Taracila MA, Bonomo RA. 2015. Variants of  $\beta$ -  
2210 lactamase KPC-2 that are resistant to inhibition by avibactam. *Antimicrob Agents*  
2211 *Chemother* 59:3710-3717.

- 2212 382. Porres-Osante N, Dupont H, Torres C, Ammenouche N, de Champs C, Mammeri  
2213 H. 2014. Avibactam activity against extended-spectrum AmpC  $\beta$ -lactamases. J  
2214 Antimicrob Chemother 69:1715-1716.
- 2215 383. Winkler ML, Papp-Wallace KM, Bonomo RA. 2015. Activity of  
2216 ceftazidime/avibactam against isogenic strains of *Escherichia coli* containing KPC  
2217 and SHV  $\beta$ -lactamases with single amino acid substitutions in the  $\Omega$ -loop. J  
2218 Antimicrob Chemother 70:2279-2286.
- 2219 384. Nelson K, Hemarajata P, Sun D, Rubio-Aparicio D, Tsivkovski R, Yang S, Sebra  
2220 R, Kasarskis A, Nguyen H, Hanson BM, Leopold S, Weinstock G, Lomovskaya O,  
2221 Humphries RM. 2017. Resistance to ceftazidime-avibactam is due to transposition  
2222 of KPC in a porin-deficient strain of *Klebsiella pneumoniae* with increased efflux  
2223 activity. Antimicrob Agents Chemother 61:e00989-00917.
- 2224 385. Alm RA, Johnstone MR, Lahiri SD. 2015. Characterization of *Escherichia coli*  
2225 NDM isolates with decreased susceptibility to aztreonam/avibactam: role of a novel  
2226 insertion in PBP3. J Antimicrob Chemother 70:1420-1428.
- 2227 386. Sato T, Ito A, Ishioka Y, Matsumoto S, Rokushima M, Kazmierczak KM, Hackel  
2228 M, Sahm DF, Yamano Y. 2020. *Escherichia coli* strains possessing a four amino  
2229 acid YRIN insertion in PBP3 identified as part of the SIDERO-WT-2014  
2230 surveillance study. JAC Antimicrob Resist 2:dlaa081.
- 2231 387. Zhang Y, Kashikar A, Brown CA, Denys G, Bush K. 2017. Unusual *Escherichia*  
2232 *coli* PBP 3 insertion sequence identified from a collection of carbapenem-resistant  
2233 *Enterobacteriaceae* tested *in vitro* with a combination of ceftazidime-, ceftaroline-  
2234 , or aztreonam-avibactam. Antimicrob Agents Chemother 61:e00389-00317.

- 2235 388. Mushtaq S, Vickers A, Ellaby N, Woodford N, Livermore DM. 2021. Selection and  
2236 characterization of mutational resistance to aztreonam/avibactam in  $\beta$ -lactamase-  
2237 producing Enterobacterales. *J Antimicrob Chemother* 77:98-111.
- 2238 389. Lob SH, Karlowsky JA, Young K, Motyl MR, Hawser S, Kothari ND, Sahm DF.  
2239 2020. *In vitro* activity of imipenem-relebactam against resistant phenotypes of  
2240 Enterobacteriaceae and *Pseudomonas aeruginosa* isolated from intraabdominal and  
2241 urinary tract infection samples - SMART Surveillance Europe 2015-2017. *J Med*  
2242 *Microbiol* 69:207-217.
- 2243 390. Haidar G, Clancy CJ, Chen L, Samanta P, Shields RK, Kreiswirth BN, Nguyen  
2244 MH. 2017. Identifying spectra of activity and therapeutic niches for ceftazidime-  
2245 avibactam and imipenem-relebactam against carbapenem-resistant  
2246 *Enterobacteriaceae*. *Antimicrob Agents Chemother* 61:e00642-00617.
- 2247 391. Gomez-Simmonds A, Stump S, Giddins MJ, Annavajhala MK, Uhlemann AC.  
2248 2018. Clonal background, resistance gene profile, and porin gene mutations  
2249 modulate *in vitro* susceptibility to imipenem-relebactam in diverse  
2250 *Enterobacteriaceae*. *Antimicrob Agents Chemother* 62:e00573-00518.
- 2251 392. Gomis-Font MA, Cabot G, Sánchez-Diener I, Fraile-Ribot PA, Juan C, Moya B,  
2252 Zamorano L, Oliver A. 2020. *In vitro* dynamics and mechanisms of resistance  
2253 development to imipenem and imipenem/relebactam in *Pseudomonas aeruginosa*.  
2254 *J Antimicrob Chemother* 75:2508-2515.
- 2255 393. Fraile-Ribot PA, Zamorano L, Orellana R, Del Barrio-Tofiño E, Sánchez-Diener I,  
2256 Cortes-Lara S, López-Causapé C, Cabot G, Bou G, Martínez-Martínez L, Oliver A.  
2257 2020. Activity of imipenem-relebactam against a large collection of *Pseudomonas*

- 2258 *aeruginosa* clinical isolates and isogenic  $\beta$ -lactam-resistant mutants. Antimicrob  
2259 Agents Chemother 64:e02165-02119.
- 2260 394. Petty LA, Henig O, Patel TS, Pogue JM, Kaye KS. 2018. Overview of meropenem-  
2261 vaborbactam and newer antimicrobial agents for the treatment of carbapenem-  
2262 resistant Enterobacteriaceae. Infect Drug Resist 11:1461-1472.
- 2263 395. Yamano Y. 2019. *In vitro* activity of cefiderocol against a broad range of clinically  
2264 important Gram-negative bacteria. Clin Infect Dis 69:S544-s551.
- 2265 396. Zhanel GG, Golden AR, Zelenitsky S, Wiebe K, Lawrence CK, Adam HJ, Idowu  
2266 T, Domalaon R, Schweizer F, Zhanel MA, Lagacé-Wiens PRS, Walkty AJ,  
2267 Noreddin A, Lynch Iii JP, Karlowsky JA. 2019. Cefiderocol: a siderophore  
2268 cephalosporin with activity against carbapenem-resistant and multidrug-resistant  
2269 Gram-negative bacilli. Drugs 79:271-289.
- 2270 397. Iregui A, Khan Z, Landman D, Quale J. 2020. Activity of cefiderocol against  
2271 Enterobacterales, *Pseudomonas aeruginosa*, and *Acinetobacter baumannii*  
2272 endemic to medical centers in New York City. Microb Drug Resist 26:722-726.
- 2273 398. Burnard D, Robertson G, Henderson A, Falconer C, Bauer MJ, Cottrell K, Gassiep  
2274 I, Norton R, Paterson DL, Harris PNA. 2021. *Burkholderia pseudomallei* clinical  
2275 isolates are highly susceptible *in vitro* to cefiderocol, a siderophore cephalosporin.  
2276 Antimicrob Agents Chemother 65:e00685-00620.
- 2277 399. Hackel MA, Tsuji M, Yamano Y, Echols R, Karlowsky JA, Sahm DF. 2018. *In*  
2278 *vitro* activity of the siderophore cephalosporin, cefiderocol, against carbapenem-  
2279 nonsusceptible and multidrug-resistant isolates of Gram-negative bacilli collected  
2280 worldwide in 2014 to 2016. Antimicrob Agents Chemother 62:e01968-01917.

- 2281 400. Page MGP. 2019. The role of iron and siderophores in infection, and the  
2282 development of siderophore antibiotics. *Clin Infect Dis* 69:S529-S537.
- 2283 401. Delgado-Valverde M, Conejo MDC, Serrano L, Fernández-Cuenca F, Pascual Á.  
2284 2020. Activity of cefiderocol against high-risk clones of multidrug-resistant  
2285 Enterobacterales, *Acinetobacter baumannii*, *Pseudomonas aeruginosa* and  
2286 *Stenotrophomonas maltophilia*. *J Antimicrob Chemother* 75:1840-1849.
- 2287 402. Grande Perez C, Maillart E, Miendje Deyi VY, Huang TD, Kamgang P, Dernier Y,  
2288 Clevenbergh P. 2021. Compassionate use of cefiderocol in a pancreatic abscess and  
2289 emergence of resistance. *Med Mal Infect* 51:399-401.
- 2290 403. Kohira N, Hackel MA, Ishioka Y, Kuroiwa M, Sahm DF, Sato T, Maki H, Yamano  
2291 Y. 2020. Reduced susceptibility mechanism to cefiderocol, a siderophore  
2292 cephalosporin, among clinical isolates from a global surveillance programme  
2293 (SIDERO-WT-2014). *J Glob Antimicrob Resist* 22:738-741.
- 2294 404. Streling AP, Al Obaidi MM, Lainhart WD, Zangeneh T, Khan A, Dinh AQ, Hanson  
2295 B, Arias CA, Miller WR. 2021. Evolution of cefiderocol non-susceptibility in  
2296 *Pseudomonas aeruginosa* in a patient without previous exposure to the antibiotic.  
2297 *Clin Infect Dis* 73:e4472-e4474.
- 2298 405. Tamma PD, Doi Y, Bonomo RA, Johnson JK, Simner PJ. 2019. A primer on AmpC  
2299  $\beta$ -lactamases: Necessary knowledge for an increasingly multidrug-resistant world.  
2300 *Clin Infect Dis* 69:1446-1455.
- 2301 406. Fernández L, Hancock RE. 2012. Adaptive and mutational resistance: role of porins  
2302 and efflux pumps in drug resistance. *Clin Microbiol Rev* 25:661-681.



- 2303 407. Davin-Regli A, Lavigne JP, Pagès JM. 2019. *Enterobacter* spp.: Update on  
2304 taxonomy, clinical aspects, and emerging antimicrobial resistance. Clin Microbiol  
2305 Rev 32:e00002-00019.
- 2306 408. Kabra R, Chauhan N, Kumar A, Ingale P, Singh S. 2019. Efflux pumps and  
2307 antimicrobial resistance: Paradoxical components in systems genomics. Prog  
2308 Biophys Mol Biol 141:15-24.
- 2309 409. Masi M, Winterhalter M, Pagès JM. 2019. Outer membrane porins. Subcell  
2310 Biochem 92:79-123.
- 2311 410. Sievers F, Wilm A, Dineen D, Gibson TJ, Karplus K, Li W, Lopez R, McWilliam  
2312 H, Remmert M, Söding J, Thompson JD, Higgins DG. 2011. Fast, scalable  
2313 generation of high-quality protein multiple sequence alignments using Clustal  
2314 Omega. Mol Syst Biol 7:539.
- 2315 411. Stamatakis A. 2014. RAxML version 8: a tool for phylogenetic analysis and post-  
2316 analysis of large phylogenies. Bioinformatics 30:1312-1313.
- 2317

2318 **AUTHOR BIOS**

2319 **Alain Philippon** is a veterinarian (Ecole Nationale Vétérinaire d'Alfort, 1963) graduated  
2320 in biochemistry (University of Orsay 1965) and bacteriology-immunology (Institut  
2321 Pasteur, 1966) who prepared his Ph.D. thesis at the Commissariat à l'Energie Atomique  
2322 (CEA). Initially trained on *Brucella* and experimental bovine brucellosis at Nouzilly  
2323 (Institut National de la Recherche Agronomique/INRA) between 1966 and 1970, he started  
2324 to analyze bacterial resistance to antibiotics, mostly to  $\beta$ -lactams (susceptibility patterns,  
2325 ESBL, and plasmid-encoded AmpC.....) at CHU Cochin, Paris, France, and in  
2326 collaboration with François Le Goffic and Roger Labia (ENS Ulm) in 1972. As Professor  
2327 Emeritus of Microbiology at the University of Paris Descartes and previous Head of the  
2328 Bacteriology Laboratory at Hopital Cochin, he published more than 200 scientific papers  
2329 and mentored 20 doctoral and postdoctoral researchers. He was also codirector of a course  
2330 on medical bacteriology at Institut Pasteur of Paris for a decade.



2331

2332

2333 **Guillaume Arlet** is a doctor (René Descartes University, Paris, 1979), graduate in Medical  
2334 Biology in 1984, in Biochemistry and Molecular Biology in 1986 (Denis Diderot  
2335 University, Paris) and Bacteriology (Institut Pasteur, 1986). He did his Ph.D (University  
2336 Paris-Sud, 1989-1992) under the supervision of Alain Philippon. Associate Professor at

2337 Saint-Louis Hospital and Denis Diderot University (1991-1999), he became Professor at  
2338 Pierre & Marie Curie University (now Sorbonne University), Head of the medical  
2339 bacteriology department, first at Tenon Hospital (1999-2012) and then within the Eastern  
2340 Parisian Hospitals Group (2012-2018). He headed the teaching department of clinical  
2341 Bacteriology (2007-2018). He joined in 2014 the Center for Immunology and Infectious  
2342 Diseases (INSERM U1135) at Sorbonne Université. He supervised ten Ph.D students and  
2343 published more than 210 scientific papers mainly on  $\beta$ -lactamases (ESBL, AmpC  $\beta$ -  
2344 lactamases, carbapenemases), their genetic supports, and in relation to virulence of their  
2345 bacterial hosts. He is currently Professor Emeritus.



2346

2347

2348 **Roger Labia** graduated from the world-renowned Ecole Polytechnique in Paris, France  
2349 (1962 to 1964), with specialization in mathematics, physics, and chemistry. In relation with  
2350 his high and early interest in chemical and biological problems, he joined scientific  
2351 research, first at the Pasteur Institute (starting in 1965). In 1969, he received a Ph.D.,  
2352 studying the organic synthesis of natural compounds. Subsequently, he spent one  
2353 postdoctoral year at Ottawa University, Canada (1969 to 1970), where he began studying

2354 biochemistry and bacteriology. Back in France, he started a research program on  
2355 antibiotics, including their mode of action and mechanisms of resistance. This allowed him  
2356 to develop multiple collaborations with chemists and bacteriologists from France and other  
2357 countries. He has published more than 320 scientific papers, mostly in high-impact  
2358 international journals. He has been involved in teaching and directed about 50 theses.



2359

2360

2361 **Bogdan I. Iorga** received in 2001 a Ph.D in molecular chemistry from the Ecole  
2362 Polytechnique, France. He is currently CNRS Research Director and heads the Molecular  
2363 Modeling and Structural Crystallography team at the Institut de Chimie des Substances  
2364 Naturelles (CNRS, Université Paris-Saclay, Gif-sur-Yvette, France). He is author of 1  
2365 book, 6 book chapters, 4 patents and more than 100 publications. He is the developer of  
2366 the Beta-Lactamase DataBase (BLDB, <http://bldb.eu>) and is involved in several French  
2367 and European projects related to the antimicrobial resistance. His main research interests  
2368 include the design of biologically active compounds, the study of structure-function  
2369 relationships in different classes of  $\beta$ -lactamases and the development of innovative  
2370 protocols in molecular modeling. His recent work focuses on the development of tools for  
2371 *in silico* prediction of antibiotic susceptibility from genomic data using machine learning  
2372 and deep learning approaches.



2373

2374

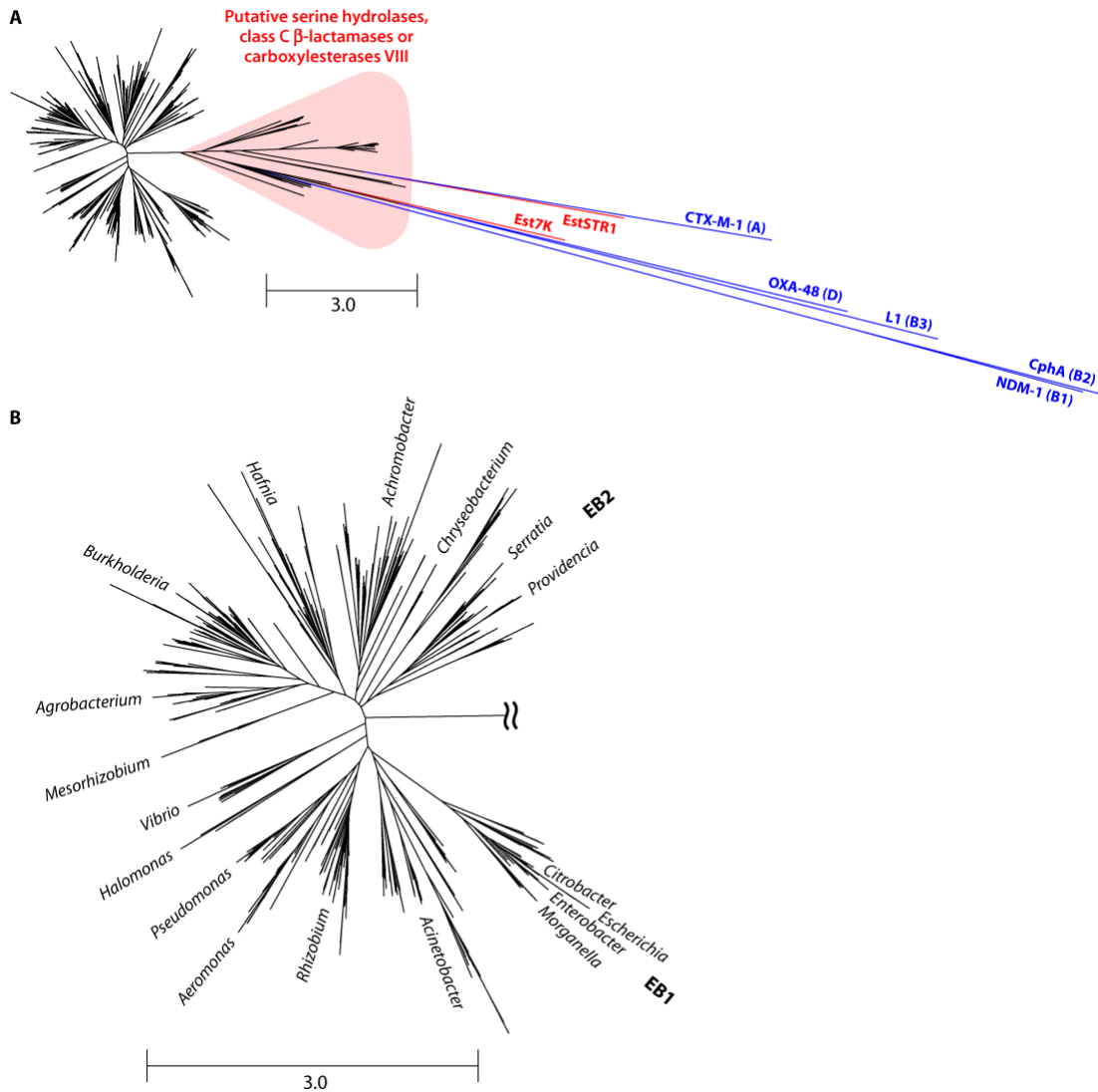

2375

2376 **FIG 1 (a)** Phylogram for representative and putative class C  $\beta$ -lactamases, compared with  
 2377  $\beta$ -lactamases from classes A, B and D. **(b)** Focused view on the phylogram of class C  $\beta$ -  
 2378 lactamases. The protein sequences of representative enzymes are listed in (85,97,104,114).  
 2379 The sequences were filtered using CD-HIT (<https://github.com/weizhongli/cdhit>) at 90 %  
 2380 sequence identity, then aligned with Clustal Omega (410). The tree was constructed using  
 2381 RAxML (411) and the phylogram generated using FigTree (version 1.4.3). The tree was  
 2382 unrooted.

2383

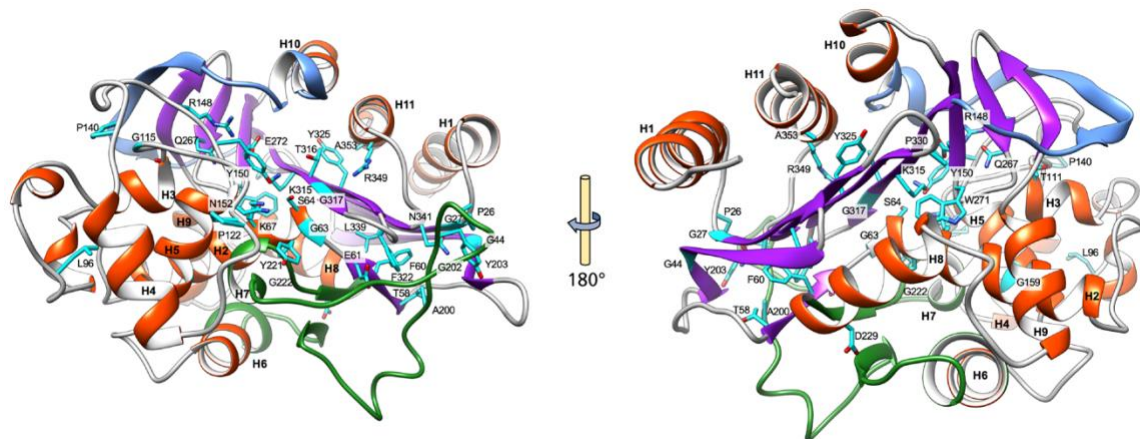

2384

2385 **FIG 2** Representative three-dimensional structure for class C  $\beta$ -lactamases. The structure  
 2386 of *E. hormaechei* P99 (formerly known as *E. cloacae* P99) (PDB code 1BLS) (141) is  
 2387 colored in orange ( $\alpha$ -helixes) and purple ( $\beta$ -strands). The  $\Omega$ - and R2-loops are colored in  
 2388 green and blue, respectively. The most conserved residues (see Table 3) are represented as  
 2389 sticks and colored in cyan. The numbering of residues follows the SANC nomenclature  
 2390 (25).

2391

2392

2393

	Motif SXSK		Motif YXN			Omega-loop					
	60	70	140	150	160	190	200	204a	210	220	230
<i>E. coli</i>	TLFELGSVSKTFTGVLG		PAWAPGTQRLYANSSIGLFGA			WINVPPAEKKNYAWGYR	EGKAVHVS	PGALDAE	TYG	V	GKSTIEDM
<i>C. freundii</i>	TLFELGSVSKTFNGVLG		PQWTPGAKRLYANSSIGLFGA			WITVPSQSEQKNYAWGYR	EGKPVHVS	SPGLDAE	AYG	V	GKSSVIDM
<i>C. portucalensis</i>	TLFELGSVSKTFNGVLG		PQWAPGAKRLYANSSIGLFGA			WITVQNEQKDYAWGYR	EGKAVHVS	SPGLDAE	AYG	V	GKSSVIDM
<i>E. asburiae</i>	TLFELGSISKTFFTGVLG		PQWKPQTTRLYANASIGLFGA			WINVPKAEAEHYAWGYR	DGKAVHVS	SPGMLDAE	AYG	V	GKTNVQDM
<i>E. hormaechei</i>	TLFELGSISKTFFTGVLG		PQWKPQTTRLYANASIGLFGA			WINVPKAEAEHYAWGYR	DGKAVRVSP	GMLDAQ	AYG	V	GKTNVQDM
<i>E. kobei</i>	TLFELGSISKTFFTGVLG		PQWKPQTTRLYANASIGLFGA			WINVPKAEAEHYAWGYR	DGKAVHVS	SPGMLDAE	AYG	V	GKTNVQDM
<i>E. roggenkampii</i>	TLFELGSISKTFFTGVLG		PQWKPQTTRLYANASIGLFGA			WINVPKAEAEHYAWGYR	EGKAVHVS	SPGMLDAE	AYG	V	GKTNVQDM
<i>M. morgani</i>	TLFELGSVSKTFNGVLG		PSWKPGDMRLYANSSIGLFGA			FITVPEQAQSYAYGYK	NKKPVRVSP	GLDAE	SYG	V	GKSASKDM
<i>K. aerogenes</i>	TLFELGSVSKTFNGVLG		PQWAPGSKRLYANASIGLFGA			WINVPPAQSKDYAWGYR	DGKAVHVS	SPGLDAE	AYG	V	GKSSIEDM
<i>S. marcescens</i>	TLFEVGSLSKTFATLA		PKHPAGSYRVVSNLIGLGLGM			YVQVFAAQMANYAQGY	SKDDK	FVRVNP	GLDAE	SYG	IKSNARDL
<i>H. paralvei</i>	TLFEVGSLSKTFATLA		PADAAGTHRIVYVSNIGTLLGM			YLVKVPADQMENYAWG	YNKDEP	VHVNM	EILGNE	AYG	IKTSSDDL
<i>A. allosaccharophila</i>	TLFEIGSVSKTLTATLG		PVYPAGTHRQVSNPSIGLFGH			YIQVPEAMANYAYGY	SKEDK	PIRVTP	GLDAE	AYG	IKTSSADL
<i>A. caviae</i>	TLFEIGSVSKTLTATLG		PAYSFGSHRQVANPSIGLFGY			YLVNVEQAMGHYAYG	YKEDK	PIRVTP	GLDAE	AYG	IKTSSADL
<i>A. baumannii</i>	TLFEIGSVSKLFTATA		PKNPIGEYRQVSNPSIGLFGK			YVNVKTKMQNYPGYN	QENQ	PIRVNP	GLDAP	AYG	VKSTLPDM
<i>P. aeruginosa</i>	TLFEIGSVSKTFATLA		PTYAPGSQRLVSNPSIGLFGY			HLDVPEAALAQYAYG	YKEDDR	PLRVG	PLDAE	YG	VKSTSAADL

	H10/R2-loop			Motif KTG		
	290	300	310	315	330	340
<i>E. coli</i>	NGSGNKIALAAHPVKAITPPTPAVRA			HKTGATGGFGSYVAFIPEKELGIVMLAN		
<i>C. freundii</i>	NGSDSKVALAALPAVEVNPAPAVKA			HKTGSTGGFGSYVAFVPEKNLGIIVMLAN		
<i>C. portucalensis</i>	NGSDSKVALAALPAVEVNPAPAVKA			HKTGSTGGFGSYVAFVPEKNLGIIVMLAN		
<i>E. asburiae</i>	EGSDNKVALAPLPAREVNPAPPNAS			HKTGSTGGFGSYVAFIPEKQLGIIVMLAN		
<i>E. hormaechei</i>	EGSDSKVALAPLPVAEIVNPAPPVKA			HKTGSTGGFGSYVAFIPEKQLGIIVMLAN		
<i>E. kobei</i>	EGSDNKVALAPLPVAEIVNPAPPVKA			HKTGSTGGFGSYVAFIPEKELGIVMLAN		
<i>E. roggenkampii</i>	GGSDNKVALAPLPVAEIVNPAPPVKA			HKTGSTGGFGSYVAFIPEKQLGIIVMLAN		
<i>M. morgani</i>	NGVTNEVALQPHVPTD-NQVQPYNRA			HKTGATTFGAYVAFIPEKQVAIVILAN		
<i>K. aerogenes</i>	NGSDNKVALAATPVTAIVNPAPPVKA			HKTGSTGGFGSYVAFIPQDGLGIIVMLAN		
<i>S. marcescens</i>	EGNNAGMTMNGTPATAITPPQPELRA			NKTGSTGGFSTYAVFIPAKNIAVIVMLAN		
<i>H. paralvei</i>	TGND--MAMTKSVATPIVPLPPQEN			NKTGSTNGFGAYIAFVPAKMKGIIVMLAN		
<i>A. allosaccharophila</i>	AGNSPAVSLQANPVTRFAVPKAMGEQ			NKTGSTGGFGAYVAFVPAARGIAIVMLAN		
<i>A. caviae</i>	AGNSPAMIYNANPAAAPAAATGHPVL			NKTGSTNGFGAYVAFVPAKGIIVMLAN		
<i>A. baumannii</i>	DSNSEQIVMKPNKVTAIISK--EPSV			HKTGSTNGFGTYVVFIPKENIGLVMLTN		
<i>P. aeruginosa</i>	AGNSTPMALQPHRIARLPAPQALEGQ			NKTGSTNGFGAYVAFVPRDLGLVILAN		

2395

2396 **FIG 3** Consensus partial protein sequences of species or their progenitors susceptible to  
 2397 expand their spectrum of inactivation. For *E. coli*, the consensus sequence was calculated  
 2398 from protein sequences of clusters A, B, C and D (84,96,100,113). Residue boxed in gray  
 2399 indicates 100 % conserved. Underlined positions indicate at least two different residues  
 2400 (polymorphism).

2401

2402



2403

2404 **Table 1.** Overview of bacteria producing class C  $\beta$ -lactamases

Class	Order	Genus	
<i>Alphaproteobacteria</i>	Rhizobiales	<i>Agrobacterium</i> , <i>Bosea</i> , <i>Bradyrhizobium</i> , <i>Inorhizobium</i> , <i>Mesorhizobium</i> , <i>Methylobacterium</i> , <i>Microvirga</i> , <i>Ochrobactrum</i> , <i>Phyllobacterium</i> , <i>Pseudorhodoplanes</i> , <i>Rhizobium</i>	
	Rhodobacterales	<i>Rhodobacter</i> , <i>Ruegeria</i> , <i>Silicibacter</i> , <i>Sulfitobacter</i>	
	Rhodospirillales	<i>Dongia</i>	
<i>Betaproteobacteria</i>	Burkholderiales	<i>Achromobacter</i> , <i>Bordetella</i> , <i>Burkholderia</i> , <i>Caballeronia</i> , <i>Collimonas</i> , <i>Cupriavidus</i> , <i>Herbaspirillum</i> , <i>Janthinobacterium</i> , <i>Massilia</i> , <i>Noviherbaspirillum</i> , <i>Pandoraea</i> , <i>Paraburkholderia</i>	
	Neisseriales	<i>Chromobacterium</i> , <i>Laribacter</i> , <i>Snodgrassella</i>	
	Rhodocyclales	<i>Thauera</i>	
<i>Gammaproteobacteria</i>	Aeromonadales	<i>Aeromonas</i>	
	Alteromonadales	<i>Shewanella</i>	
	Cellvibrionales	<i>Microbulbifer</i>	
	Enterobacterales	<i>Budvicia</i> , <i>Buttiauxella</i> , <i>Cedecea</i> , <i>Citrobacter</i> , <i>Cronobacter</i> , <i>Edwardsiella</i> , <i>Enterobacter</i> , <i>Erwinia</i> , <i>Escherichia</i> : <i>Shigella</i> , <i>Ewingella</i> , <i>Hafnia</i> , <i>Klebsiella</i> , <i>Lelliottia</i> , <i>Morganella</i> , <i>Pantoea</i> , <i>Photorhabdus</i> , <i>Pluralibacter</i> , <i>Pragia</i> , <i>Providencia</i> , <i>Regiella</i> , <i>Rouxiella</i> , <i>Serratia</i> , <i>Siccibacter</i> , <i>Xenorhabdus</i> , <i>Yersinia</i>	
		Legionellales	<i>Legionella</i>
		Oceanospirillales	<i>Aidingimonas</i> , <i>Chromohalobacter</i> , <i>Halomonas</i> , <i>Salinicola</i>
		Pseudomonadales	<i>Acinetobacter</i> , <i>Pseudomonas</i> , <i>Psychrobacter</i>
		Vibrionales	<i>Vibrio</i>
		Xanthomonadales	<i>Dyella</i> , <i>Lysobacter</i> , <i>Xanthomonas</i>
	<i>Deltaproteobacteria</i>	Myxococcales	<i>Myxococcus</i>
<i>Terrabacteria</i>	Actinobacteria	<i>Mycobacterium</i>	
	Negativicutes	<i>Pelosinus</i>	
FCB group	Chitinophagales	<i>Sediminibacterium</i>	
	Cytophagales	<i>Dyadobacter</i> , <i>Emticicia</i> , <i>Siphonobacter</i>	

	Flavobacteriales	<i>Chryseobacterium</i>
	Sphingobacteriales	<i>Sphingobacterium</i>
PVC group	Chlamydiales	<i>Chlamydia</i>
	Parachlamydiales	<i>Parachlamydia</i>
Unclassified		<i>Dependentiae</i>

---

2405

2406

2407 **Table 2.** Representative class C  $\beta$ -lactamases

<b>Bla</b>	<b>Origin of name</b>	<b>Accession number</b>	<b>Genomic localisation<sup>a</sup></b>	<b>Organism</b>	<b>Number of residues</b>	<b>References</b>
ACC-1	<u>A</u> mbler <u>C</u> lass <u>C</u> -1	AJ133121	P	<i>Klebsiella pneumoniae</i>	386	(30)
ACT-1	<u>A</u> mpC <u>T</u> ype	U58495	P	<i>Klebsiella pneumoniae</i>	381	(31)
ABA-1 (ADC-2)	<u>A</u> cinetobacter <u>b</u> aumannii	AY177427	IS	<i>Oligella urethralis</i>	383	(32)
ABAC-1 (ADC-3)	<u>A</u> cinetobacter <u>b</u> aumannii	AY178995	Chr	<i>Acinetobacter baumannii</i>	383	(32)
ADC-1	<u>A</u> cinetobacter-derived cephalosporinase	AJ009979	Chr	<i>Acinetobacter baumannii</i>	383	(33)
AQU-1	<u>A</u> eromonas <u>a</u> quariorum	AB765393	Chr	<i>Aeromonas dhakensis</i>	380	(34)
AsbA1	<u>A</u> eromonas <u>s</u> obria	U10250	In	<i>Aeromonas jandaei</i>	381	(35)
<u>BIL</u> -1 (CMY-2-like)	Name of patient ( <u>B</u> ilal)	X74512	P	<i>Escherichia coli</i>	383	(36,37)
BlaE	Gene name	AY442183	Chr	<i>Mycobacterium smegmatis</i>	380	(38,39)
BUT-1	<u>B</u> uttiauxella sp.	AJ415568	Chr	<i>Buttiauxella sp.</i>	383	(40)
CAV-1	<u>A</u> eromonas <u>c</u> aviae	AF462690	Chr	<i>Aeromonas caviae</i>	382	(41)
CDA-1	<u>C</u> edecea <u>d</u> avisae	KJ650399	Chr	<i>Cedecea davisae</i>	382	(42)
CepH	<u>C</u> ephalosporinase <u>h</u> ydrophila	AJ276030	Chr	<i>Aeromonas hydrophila</i>	382	(43)
CepS	<u>C</u> ephalosporinase <u>s</u> obria	X80277	Chr	<i>Aeromonas sobria</i>	382	(44)
CFE-1	<u>C</u> itrobacter <u>f</u> reundii	AB107899.	P	<i>Escherichia coli</i>	381	(45)
CHR-1	<u>C</u> hromohalobacter sp.	AB070219	Chr	<i>Chromohalobacter sp.</i>	396	(46,47)
CMA-1	<u>C</u> ronobacter <u>m</u> alonaticus	KF640251	Chr	<i>Cronobacter malonaticus</i>	375	(48)
CMH-1	<u>C</u> hi <u>M</u> ei <u>H</u> ospital	JQ673557	P	<i>Enterobacter cloacae</i>	381	(49)
CMY-1	Active on <u>c</u> eph <u>a</u> mycins	X92508	P	<i>Klebsiella pneumoniae</i>	382	(50)

CMY-2	Active on <u>cephamycins</u>	X91840	P	<i>Klebsiella pneumoniae</i>	381	(51)
CSA-1	<i>Cronobacter sakazakii</i>	KF623543	Chr	<i>Cronobacter sakazakii</i>	375	(48)
DHA-1	<u>Dhahran</u> (Saudi Arabia)	Y16410	P	<i>Salmonella enteritidis</i>	379	(52,53)
Ear-1	<i>Enterobacter aerogenes</i>	AJ544162	Chr	<i>Enterobacter aerogenes</i>	381	(54)
EDC-1	<i>Edwardsiella</i> AmpC	EF467366	Chr	<i>Edwardsiella tarda</i>	386	–
<u>ENT-1</u>	<i>Buttiauxella</i> <i>agrestis</i> CF01 <u>Ent1</u>	AJ489827	Chr	<i>Buttiauxella agrestis</i>	390	(55)
ERH-1	<i>Erwinia rhapontici</i>	AY288518	Chr	<i>Erwinia rhapontici</i>	379	(56)
FOX-1	Active on <u>cefoxitin</u>	X77455	P	<i>Klebsiella pneumoniae</i>	382	(57)
IDC-1	<u>Integron</u> <u>derived</u> cephalosporinase	MN985649	In	sediment metagenome	395	(58)
<u>K12</u> (EC-1)	<i>Escherichia coli</i> <u>K12</u>	J01611	Chr	<i>Escherichia coli</i>	377	(59,60)
LAT-1	Active on <u>latamoxef</u>	X78117	P	<i>Klebsiella pneumoniae</i>	381	(61,62)
LHK-1	<i>Laribacter hongkongii</i>	AY632070	Chr	<i>Laribacter hongkongii</i>	388	(63)
LRA10-1	$\beta$ -lactam <u>resistance</u> from <u>Alaska</u>	EU408357	?	uncultured bacteria (soil)	375	(64)
LRA13-1 <sup>b</sup>	$\beta$ -lactam <u>resistance</u> from <u>Alaska</u>	EU408352	?	uncultured bacteria (soil)	609*	(64)
LRA18-1	$\beta$ -lactam <u>resistance</u> from <u>Alaska</u>	EU408355	?	uncultured bacteria (soil)	386	(64)
LYL-1	<i>Lysobacter lactamgenus</i>	X56660	Chr	<i>Lysobacter lactamgenus</i>	385	(65)
MIR-1	<u>Miriam</u> hospital	M37839	P	<i>Klebsiella pneumoniae</i>	381	(66,67)
MOX-1	Active on <u>moxalactam</u>	D13304	P	<i>Klebsiella pneumoniae</i>	382	(68,69)
OCH-1	<i>Ochrobactrum anthropi</i>	AJ401618	Chr	<i>Ochrobactrum anthropi</i>	390	(70)
<u>P99</u> (ACT-89)	<i>Enterobacter hormaechei</i> <u>P99</u>	X07274	Chr	<i>Enterobacter hormaechei</i>	397	(71)
PAO-1 (PDC-1)	<i>Pseudomonas aeruginosa</i> ( <i>Pseudomonas</i> - <u>derived</u> cephalosporinase)	AY083595	Chr	<i>Pseudomonas aeruginosa</i>	397	(72,73)
PAC-1	<i>Pseudomonas aeruginosa</i> Class <u>C</u>	KY285014	Tn	<i>Pseudomonas aeruginosa</i>	381	(74)

SLC-1	<i>Serratia liquefaciens</i> Class C	DQ022079	–	Uncultured bacteria (soil)	379	(75)
PSI-1	<i>Psychrobacter immobilis</i>	X83586	Chr	<i>Psychrobacter immobilis</i>	401	(76,77)
RHO-1	<i>Rhodobacter sphaeroides</i>	CP000144	Chr	<i>Rhodobacter sphaeroides</i>	380	(78)
SR50 (SRT-1-like)	<i>Serratia marcescens</i> SR50, <i>Serratia resistant</i>	X52964	Chr	<i>Serratia marcescens</i>	376	(79)
SST-1	Susceptible strain	AB008455	Chr	<i>Serratia marcescens</i>	378	(80)
TRU-1	Formerly <i>Aeromonas tructi</i>	EU046614	Chr	<i>Aeromonas enteropelogenes</i>	382	(81)
YEC-1	<i>Yersinia enterocolitica</i> cephalosporinase	X63149	Chr	<i>Yersinia enterocolitica</i>	388	(82)
YRC-1	<i>Yersinia ruckeri</i> cephalosporinase	DQ185144	Chr	<i>Yersinia ruckeri</i>	383	(83)

2408 <sup>a</sup> Chr, chromosome; In, integron; P, plasmid; Tn, transposon; IS, insertion sequence.

2409 <sup>b</sup> fusion between two  $\beta$ -lactamases (class C and class D)

2410

2411

2412 **Table 3.** Conserved residues in class C  $\beta$ -lactamases

Position <sup>a</sup>	Residue (> 90 % conserved)	Secondary structure <sup>b</sup>	% conserved <sup>b</sup>
18	P	H1	94
26	P	S	97
27	G	E	100
29	A	E	97
36	G	T	97
43	F/Y/W	E	100
44	G	E	100
54	V		91
58	T		100
60	F	E	100
61	E	E	100
63	G	G	100
<b>64</b>	<b>S</b>	G	100
<b>66</b>	<b>S</b>	H2	100
67	K	H2	100
71	G/A	H2	100
73	L	H2	94
77	A	H2	91
94	P	G	94
96	L	G	100
109	L	H3	97
110	A/G	H3	100
111	T	T	100
113	T/S		100
115	G	S	100
116	G		96
118	P		94
119	L	S	97
122	P		100
123	D/E	T	100
134	F/Y/W	H4	100
135	Y/F	H4	97
138	W		97
140	P		100
145	G	T	97
148	R	E	100
<b>150</b>	<b>Y</b>		100
<b>152</b>	<b>N</b>	H5	100
155	I	H5	91
156	G	H5	97

159	G	H5	100
170	F/Y	H6	100
187	T/S	Ω	100
188	Y/W/F	Ω	100
191	V	Ω	97
192	P	Ω	97
199	Y	Ω	97
200	A	Ω	100
202	G	Ω	100
203	Y	Ω	100
210	R/H	Ω	100
211	V	Ω	91
213	P	Ω	94
214	G	Ω	94
221	Y	Ω H7	100
222	G	Ω	100
224	K	Ω	94
229	D	H8	100
260	Y/W/F	E	97
267	Q	E	100
269	L	S	97
271	W		100
272	E	E	100
277	P	S	97
286	G	H10 R2	97
<b>315</b>	<b>K</b>	E	100
<b>316</b>	<b>T</b>	E	100
<b>317</b>	<b>G</b>	E	100
319	T		97
321	G	S	97
322	F		100
325	Y	E	100
328	F	E	97
330	P	E	100
335	G/A	E	100
337	V	E	91
339	L	E	100
340	A	E	97
341	N	S	100
345	P		97
349	R	H11	100
353	A	H11	100

---

2413

2414 <sup>a</sup> According to the “SANC” class C  $\beta$ -lactamases numbering scheme described in (25).  
2415 Residues in boldface type are involved in the catalytic mechanism and/or in substrate  
2416 binding.

2417 <sup>b</sup> From the alignment of 32 representative class C  $\beta$ -lactamases examined in (25). H:  
2418  $\alpha$ -Helix; S/T: Bend or Turn; E/B:  $\beta$ -Strand or  $\beta$ -Bridge; G:  $3_{10}$ -Helix;  $\Omega$ :  $\Omega$ -loop; R2: R2-  
2419 loop.

2420

2421



2422

2423 **Table 4.** Class C  $\beta$ -lactamases and species-specific progenitors

Enzyme/Strain <sup>a</sup>	First identification	Updated identification	% <sup>b</sup>	References
ACC-1* <sup>c</sup>	<i>Hafnia alvei</i>	<i>Hafnia paralvei</i>	99.7	(30), this review
ACT-1* <sup>c</sup>	<i>Enterobacter cloacae</i>	<i>Enterobacter asburiae</i>	98.4	(31), this review
Aer-1	<i>Enterobacter aerogenes</i>	<i>Klebsiella aerogenes</i>	98.9	(54,125)
AQU-1	<i>Aeromonas aquariorum</i>	<i>Aeromonas dhakensis</i>	99.2	(34,126)
AsbA1	<i>Aeromonas sobria</i>	<i>Aeromonas jandaei</i>	94.5	(35), this review
BIL-1	<i>Citrobacter freundii</i>	<i>Citrobacter portucalensis</i>	96.8	(37), this review
BUT-1	<i>Buttiauxella</i> sp.	<i>Scandinavium goteborgense</i>	99.0	(40,127)
BUT-2	<i>Buttiauxella agrestis</i>	<i>Scandinavium goteborgense</i>	99.5	(55,127)
CAV-1	<i>Aeromonas caviae</i>	<i>Aeromonas allosaccharophila</i>	97.1	(41,121)
CFE-1*	<i>Citrobacter freundii</i>	<i>Citrobacter europaeus</i>	99.2	(45), this review
CFE-2*	<i>Citrobacter freundii</i>	<i>Citrobacter werkmanii</i>	95.0	(128), this review
CMY-1* <sup>c</sup>	<i>Aeromonas hydrophila</i>	<i>Aeromonas sanarellii</i>	95.3	(50), this review
CMY-2*	<i>Citrobacter freundii</i>	<i>Citrobacter portucalensis</i>	98.4	(51), this review
EDC-1	<i>Edwardsiella tarda</i>	<i>Edwardsiella piscicida</i>	99.1	–, this review
FOX-1*	<i>Aeromonas caviae</i>	<i>Aeromonas allosaccharophila</i>	94-98	(57,121)
LAT-1*	<i>Citrobacter freundii</i>	<i>Citrobacter portucalensis</i>	97.4	(62), this review
MIR-1* <sup>c</sup>	<i>Enterobacter cloacae</i>	<i>Enterobacter roggkampii</i>	99.7	(25,71)
MOX-1*	<i>Aeromonas hydrophila</i>	<i>Aeromonas sanarellii</i>	94.5	(69,121)
MOX-2*	<i>Aeromonas</i> sp.	<i>Aeromonas caviae</i>	98.9	(121,129)
MOX-9*	<i>Aeromonas caviae</i>	<i>Aeromonas media</i>	98.0	(121,130)
<u>P99</u> (ACT-89)	<i>Enterobacter cloacae</i>	<i>Enterobacter hormaechei</i>	97.9	(25,71), this review
TRU-1	<i>Aeromonas tructi</i>	<i>Aeromonas enteropelogenes</i>	97.1	(81), this review

2424 <sup>a</sup> Plasmid-encoded enzymes are labelled by an asterisk2425 <sup>b</sup> Percentage of identity with consensus sequence2426 <sup>c</sup> Other plasmid-encoded types: ACC-4 (99.5 % for *H. paralvei*), ACT-3, ACT-6, ACT-8,2427 and ACT-10 ( $\geq$ 97.6 % for *E. asburiae*); CMY-17, CMY-55, CMY-132, and CMY-161 ( $\geq$

2428 98.1 % for *A. sanarellii*); MIR-4 (99.4 % for *E. roggenkampii*). Their respective  
2429 phylogenies can be found in (84,96,100,113) and (123,124).

2430

2431

2432

2433

2434 **Table 5.** Localization of ESAC-associated mutations in chromosomal or plasmid-encoded class C  $\beta$ -lactamases, the exact position of

2435 each mutation and the specific regions associated with each cluster

<b>Bla or strain <sup>a</sup></b>	<b>Location</b>	<b>First numbering</b>	<b>Updated numbering <sup>b</sup></b>	<b>References</b>
<b><i>E. coli</i></b>				
<u>MEV</u>	H10-helix	S282 duplication	idem	(275)
<u>ECB33</u>	H10-helix	I283 duplication	I284	(276)
<u>HKY28</u>	H10-helix	286GSD deletion	idem	(277)
<u>EC16</u>	H10-helix	S287C	idem	(16)
<u>EC13</u>	H10-helix	S287N	idem	(16,87)
<u>8009162</u>	H10-helix, R2-loop	A292V	idem	(273)
<u>EC80</u>	H10-helix, R2-loop	L293P	idem	(278)
<u>BER</u>	R2-loop	293AA insertion	idem	(279)
<u>7014517</u>	R2-loop	295ALA insertion	idem	(273)
<u>EC15</u>	R2-loop	H296P	idem	(16,280)
<u>EC14</u>	R2-loop	V298L	idem	(16,280)
<u>KL</u>	H11-helix	V350F	idem	(281)
<b><i>Citrobacter</i></b>				
<u>CHA</u>	close to YSN	R148H	idem + Q196H	(87,282)
<u>CMY-107</u>	$\Omega$ -loop	Y199C	idem	(283)
<u>CMY-27</u>	$\Omega$ -loop	W221C	W201C	(284)
<u>CMY-30</u>	$\Omega$ -loop	V231G	V211G	(285)
<u>CMY-42</u>	$\Omega$ -loop	V231S	V211S	(286,287)
<u>CMY-95</u>	$\Omega$ -loop	V211A	idem	(278)
<u>CMY-32</u>	$\Omega$ -loop	G214E	idem	(288)
<u>CMY-54</u>	$\Omega$ -loop	217EL insertion	216aEL insertion	(289)
<u>GN346</u>	$\Omega$ -loop	E219K	idem	(290)
<u>CMY-136</u>	$\Omega$ -loop	Y221H	idem	(167)

CMY-172	R2-loop	290KVA N346I	deletion+	idem	(291)
CMY-2	R2-loop	A292P or L293P		idem	(292)
CMY-33	R2-loop	293LA deletion		idem	(293,294)
CMY-44	R2-loop	293LAAL deletion		idem	(293)
CMY-69	R2-loop	A295P		A294P	(295)
CMY-99	R2-loop	P306T		idem	(296)
CMY-37	R2-loop	L316I		L296I	(297)
<b><i>Enterobacter</i></b>					
<u>LN04004SS1</u>	Ω-loop	213K-226G deletion		idem	(298)
<u>GC1</u>	Ω-loop	208AVR duplication		idem	(10,151)
<u>CHE</u>	R2-loop	289SKVALA294 deletion		idem	(9)
<u>Ent630</u>	R2-loop	292-293 AL deletion		idem	(299)
<u>P99 (ACT-89)</u>	R2-loop	L293P		idem	(300)
<u>MHN</u>	R2-loop	V298E		idem	(301)
<u>LN04004SS1</u>	H11-helix	N366H		N346H	(298)
<b><i>K. aerogenes</i></b>					
<u>EA6/13/17/20</u>	H3-helix	Q90H, W101C, L107Y		idem	(302)
<u>Ea595</u>	H10-helix, R2-loop	V291G		idem	(303)
<u>Ear2</u>	R2-loop	L293P		idem	(54)
<b><i>S. marcescens</i></b>					
<u>520R</u>	H2-helix	T64I		T70I	(304)
<u>SRT-1</u>	Ω-loop	E213K		E219K	(80)
<u>ES46, ES71</u>	Ω-loop	E235K		E219K	(305)
<u>SMSA</u>	Ω-loop	S220Y		idem	(306)
<u>HD</u>	R2-loop	287MNGT deletion		293MNGT deletion	(307)
<b><i>Hafnia</i></b>					
ACC-4*	Ω-loop	V211G deletion	+ 289-290	idem	(308), this review
ACC-1*	R2-loop	289-290 deletion		idem	(25,309), this review

ACC-2	R2-loop	289-290 deletion <sup>c</sup>	idem	(309), this review
<b><i>Aeromonas</i></b>				
CMY-9	R2-loop	E85D + 299-301 deletion	E61D + 301-303 deletion	(310-312)
CMY-19	R2-loop	I292S + 299-301 deletion	I292S + 301-303 deletion	(311-313)
CMY-1	R2-loop	299-301 deletion	301-303 deletion <sup>d</sup>	(164,313,314)
MOX-1	R2-loop	303-305 deletion	301-303 deletion <sup>d</sup>	(210)
MOX-2	R2-loop	303-305 deletion	301-303 deletion <sup>e</sup>	(129), this review
MOX-13	R2-loop	303-305 deletion + N346I	301-303 deletion <sup>e</sup>	(315), this review
CMY-10	R2-loop, H11-helix	E85D + 299-301 deletion	E61D + 301-303 deletion	(164,311,314,316)
<b><i>A. baumannii</i></b>				
ADC-56	H5-helix	R148Q	idem	(107)
ADC-53	Ω-loop	V208A	V211A	(106)
ADC-33	Ω-loop	P210R + 215A duplication	P213R + 218aA duplication	(317)
ADC-51	R2-loop	N283S	N287S	(106)
ADC-1	R2-loop	304-306 deletion	idem deletion <sup>f</sup>	(103)
ADC-68	Ω-loop	G220D + R320G	G217D + R321G	(162)
<b><i>P. aeruginosa</i></b>				
PDC-222	H2-helix	T96I	T70I	(318)
PDC-78	H2-H3-loop, Ω-loop	R100H + G216R	R100H + R215G	(119)
PDC-82	H3-H4-loop	F121L + M175L	F121L + M174L	(119,319)
PDC-73	H5-helix	P154L	P153L	(119)
PDC-82	H6-helix	M175L	M174L	(119)
PDC-50	Ω-loop	V213A	V211A	(119)
PDC-74	Ω-loop	G216R	G215R	(119)
PDC-86	Ω-loop, H7-helix	E221K	E219K	(119)
PDC-80	Ω-loop, H7-helix	E221G	E219G	(119)

PDC-85	$\Omega$ -loop, H7-helix	Y223H	Y221H	(119)
PDC-223	$\Omega$ -loop	229G-247E deletion	202G-219E deletion	(318)
PDC-221	$\Omega$ -loop	E247K	E219K	(119)
PDC-88	H10-helix, R2-loop	290TP deletion	289TP deletion	(119)
PDC-89	H10-helix, R2-loop	290TPM deletion	289TPM deletion	(119)
PDC-91	H10-helix, R2-loop	290TPMA deletion	289TPMA deletion	(119)
PDC-44	R2-loop	L294P	L293P	(119)
PDC-92	R2-loop	294LQ deletion	293LQ deletion	(119)
PDC-76	H11-helix	N347I	N346I	(119)

---

2436

2437 <sup>a</sup> The strain names are underlined

2438 <sup>b</sup> According the Standard Numbering Scheme (25)

2439 <sup>c</sup> All AmpC sequences of *H. paralvei* and *H. alvei* examined have this deletion

2440 <sup>d</sup> This cluster includes CMY-1, MOX-1, CMY-8, CMY-10, CMY-11, CMY-19, and MOX-14

2441 <sup>e</sup> These enzymes were located in different clusters (122)

2442 <sup>f</sup> This deletion was observed for all *A. baumannii* sequences, and particularly for ADC-7 (101).

2443 \* Plasmid-encoded

2444

2445

2446 **Table 6.** ESAC and effects on kinetic constants for groups of enzymes with different phenotypes<sup>a</sup>

Bla or strain <sup>b</sup>	Mutation	Ceftazidime (CAZ)			Cefotaxime (CTX)			Cefepime (FEP)			References
		$k_{cat}$ (s <sup>-1</sup> )	$K_m$ (μM)	$k_{cat}/K_m$ (μM · s <sup>-1</sup> )	$k_{cat}$ (s <sup>-1</sup> )	$K_m$ (μM)	$k_{cat}/K_m$ (μM · s <sup>-1</sup> )	$k_{cat}$ (s <sup>-1</sup> )	$K_m$ (μM)	$k_{cat}/K_m$ (μM · s <sup>-1</sup> )	
CMY-2	–	0.004	0.5	0.008 <sup>c</sup>	0.007	0.001	7	–	–	–	(282)
CMY-2	R148H	0.67	0.6	1.12 <sup>c</sup>	NM	0.003	NM	–	–	–	(282)
CMY-2	–	0.01	0.02	0.5	<0.01	0.005	<2	–	–	–	(283) (326)
CMY-107	–	0.14	0.15	0.9	0.8	0.075	10.7	–	–	–	(283)
CMY-30	–	0.4	0.14	2.9	1.7	0.3	5.7	–	–	–	(326)
CMY-42	–	0.5	0.3	1.7	0.2	0.08	2.5 <sup>c</sup>	–	–	–	(286)
CMY-2	–	0.005	0.15	0.033	0.007	0.001	7	0.37	412	9 · 10 <sup>-4</sup>	(167,282,327)
CMY-136	–	6.26	2360	0.003	4.71	20	0.24	1.79	3588	5 · 10 <sup>-4</sup>	(167)
CMY-2	–	–	–	–	NM	1.8	NM	NM	108.1	NM	(288)
CMY-32	–	–	–	–	0.9	4.05	0.22	NM	988.9	NM	(288)
ACC-2	–	0.03	5.2	0.006 <sup>c</sup>	0.02	19	0.001	3.6	147	0.024	(309)
ACC-4	–	1.5	15	0.1	2.7	9.4	0.29	0.14	73	0.002	(308)
Ser <sup>s</sup>	–	<0.5	50 <sup>d</sup>	<0.01	2	4	0.5	<0.5	100 <sup>d</sup>	<0.005 <sup>c</sup>	(306)

Ser <sup>R</sup>	S220Y	520	570	0.9	800	980	0.8	330	1000	0.33	(306)
FOX-3	–	0.273	1.18	0.231	0.081	0.076	1.06	ND	ND	$3.32 \cdot 10^{-3}$	(328)
FOX-8	–	$2.6 \cdot 10^{-3}$	0.382	$6.8 \cdot 10^{-3}$	$18.2 \cdot 10^{-3}$	$10.95 \cdot 10^{-3}$	1.66 <sup>c</sup>	ND	ND	$1.36 \cdot 10^{-3}$	(328)
FOX-4	–	1.33	13	10	1.33	0.23	5.69	11.01	1071	0.01	(329)
FOX-4	306GNSΔ	0.84	6.44	0.13	0.24	0.087	2.75	2.5	103	0.02	(329)
CMY-9	–	1.8	560	$3.2 \cdot 10^{-3}$	0.27	0.28	0.96	NM	950	ND	(313)
CMY-19	–	0.085	3.7	0.023	0.33	31	0.011	1.8	630	$2.9 \cdot 10^{-3}$	(313)
CMY-8	–	0.091	48	$1.9 \cdot 10^{-3}$	0.36	2.3	0.16	–	–	–	(310)
CMY-9	–	0.53	120	$4.4 \cdot 10^{-3}$	0.48	3.4	0.14	–	–	–	(310)
MOX-1	–	ND	311	ND	–	–	–	ND	211	ND	(69)
CMY-1	–	–	–	–	0.01	0.015	0.67	–	–	–	(330)
CMY-10	–	5	33.9	0.15	–	–	–	–	–	–	(164)
ACT-89 (P99)	–	$6.1 \cdot 10^{-3}$	18.4	$3.2 \cdot 10^{-4}$	–	–	–	–	–	–	(164)
ACT-89 (P99)	–	<1	20 <sup>d</sup>	ND	0.5	0.5 <sup>d</sup>	1	1	15 <sup>d</sup>	0.067	(9)
<u>CHE</u>	289-294Δ	<1	1 <sup>d</sup>	ND	0.5	0.05 <sup>d</sup>	10	2	3 <sup>d</sup>	0.67	(9)



ACT-89 (P99)	–	0.065	28	$2.3 \cdot 10^{-3}$	–	–	–	–	–	–	(331)
ACT-89 (P99)	L293C	0.041	7	$5.9 \cdot 10^{-3}$	–	–	–	–	–	–	(331)
ACT-89 (P99)	–	0.013	15	$8.7 \cdot 10^{-4}$	–	–	–	0.5	100	$4.7 \cdot 10^{-3}$	(300)
ACT-89 (P99)	L293P	0.10	10	0.01	–	–	–	3.1	24	0.13	(300)
Ear	–	ND	16 <sup>d</sup>	ND	0.15	>500	ND	0.4	126	0.003	(54)
Ear2	–	ND	9.8 <sup>d</sup>	ND	0.15	10 <sup>d</sup>	0.015	0.4	9.1	0.044	(54)
ADC-1	–	0.7	16.0	0.044	0.16	0.5	0.32	–	–	–	(103) (162)
ADC-68	–	1.66	147.7	0.01	18.5	117.5	0.16	–	–	–	(162)
ADC-11	–	0.01	10	0.001	0.2	2.5 <sup>d</sup>	0.1	1	1800	$5.5 \cdot 10^{-4}$	(317)
ADC-33	–	4	30	0.13	1	0.5 <sup>d</sup>	2	10	1300	$7.7 \cdot 10^{-3}$	(317)
ADC-1	–	1.255	265	$4.7 \cdot 10^{-3}$	–	–	–	–	–	–	(260)
ADC-5	–	0.011	232	$4.7 \cdot 10^{-5}$	–	–	–	–	–	–	(260)
ADC-5	P167S	$2.5 \cdot 10^{-3}$	120	$2.1 \cdot 10^{-5}$	–	–	–	–	–	–	(260)

ADC-5	<u>P167S/D242G/</u> <u>Q163K/G342R</u>	1.235	90	0.014	–	–	–	–	–	–	(260)
ADC-30	–	0.05	1.39	0.04	0.18	0.51	0.32	–	–	–	(107)
ADC-56	–	0.1	1.42	0.07	0.27	1	0.27	0.2	17.17	0.011	(107)
PDC-1	–	0.004	20	$2 \cdot 10^{-4}$	0.02	6	$3.3 \cdot 10^{-3}$	0.08	800	$1 \cdot 10^{-4}$	(118)
PDC-2	–	0.01	20	$5 \cdot 10^{-4}$	0.15	5	0.03	2	850	$2.4 \cdot 10^{-3}$	(118)
PDC-3	–	0.02	35	$5.7 \cdot 10^{-4}$	0.15	8	0.019	2	1300	$1.5 \cdot 10^{-3}$	(118)
PDC-5	–	0.015	30	$5 \cdot 10^{-4}$	0.1	5	0.02	2.5	1700	$1.5 \cdot 10^{-3}$	(118)
PDC-5	–	0.01	7.3	$1.3 \cdot 10^{-3}$	0.07	0.14	0.5	>0.15	>250	$6 \cdot 10^{-4}$	(332)
PDC-5	<u>N346Y</u>	0.06	19	$3.2 \cdot 10^{-3}$	0.2	1.2	0.17	>0.17	>300	$5.5 \cdot 10^{-4}$	(332)

2447 <sup>a</sup> NM,  $k_{cat}$  not measurable; ND, not determined

2448 <sup>b</sup> Strain names are underlined

2449 <sup>c</sup> Value computed from  $k_{cat}$  and  $K_m$ , which is different from the value reported in the original paper

2450 <sup>d</sup>  $K_i$  values ( $\mu$ M) were determined instead of  $K_m$  values, using cefalothin as a reporter substrate

2451

2452

2453

2454 **Table 7.** Chromosomal or plasmid-encoded class C  $\beta$ -lactamases: mechanisms of acquired resistance to carbapenems

Bla or <u>strain</u>	Species	Location <sup>a</sup>	Mechanisms	Fold-increase MICs <sup>b</sup>					Reference
				CAZ	FEP	IMP	ERT	MER	
<u>MEV</u>	<i>E. coli</i>	Chr	ESAC + OmpC decrease + OmpF loss	>128	>16	8	>16	8	(275)
ACC-1	<i>E. coli</i>	P	+ OmpC/OmpF loss	>64	64	4	>128	4	(280)
ACT-1	<i>E. coli</i>	P	+ OmpC/OmpF loss	>256	>16	128	>512	32	(280)
CMY-2	<i>E. coli</i>	P	+ OmpC/OmpF loss	>256	>16	256	>512	256	(280)
DHA-1	<i>E. coli</i>	P	+ OmpC/OmpF loss	>512	64	16	256	8	(280)
FOX-1	<i>E. coli</i>	P	+ OmpC/OmpF loss	>512	>128	4	>256	16	(280)
CMY-2	<i>E. coli</i>	P	Overproduction + OmpC/OmpF loss	>256	>16	>64	>256	>32	(361)
CMY-2	<i>E. coli</i>	P	Overproduction + OmpC insertion IS1			>64		>256	(287)
CMY-2	<i>E. coli</i>	P	Overproduction + OmpC/OmpF loss	>256	>128	>256		>512	(344)
<u>EC14</u>	<i>E. coli</i>	Chr	ESAC + OmpC/OmpF loss	>256	>128	16	>32	1	(362)
CMY-4	<i>S. enterica</i>	P	+ OmpF loss	>512	>64	>16			(363)
ACT-1	<i>K. pneumoniae</i>	P	+ Omp42-kDa loss	>128	8-32	8- >16			(31)
ACT-1	<i>K. pneumoniae</i>	P	+ OmpK35/36 insertion + PhoE decrease	64- 256		128		256	(364)
DHA-1	<i>K. pneumoniae</i>	P	+ OmpK36 loss		>128	>32		>32	(365)
DHA-1	<i>K. pneumoniae</i>	P	+ OmpK35/36 loss + AcrAB/OqxAB			32	>32		(366)
ACC-1	<i>K. pneumoniae</i>	P	+ OmpK35/36 loss	>128	16	8	32	16	(347)
FOX-1	<i>K. pneumoniae</i>	P	+ OmpK35/36 loss	>512	32	64	128	64	(347)
MOX-1	<i>K. pneumoniae</i>	P	+ OmpK35/36 loss	64	8	32	32	32	(347)

<u>EA-Z</u>	<i>K. aerogenes</i>	Chr	+ Omp40-kDa loss				16		(367)
<u>E15</u>	<i>K. aerogenes</i>	Chr	+ OmpK35/36 loss	>256			>16	>16	(368)
<u>E11</u>	<i>E. cloacae</i>	Chr	Overproduction + OmpK35/36 loss	>256			>16	>16	(368)
<u>144</u>	<i>E. cloacae</i>	Chr	Overproduction + porin loss	64			16	>128	(369)
<u>213</u>	<i>P. rettgeri</i>	Chr	Overproduction + porin loss	4			8	>128	(369)
<u>ACT-28</u>	<i>E. kobei</i>	Chr	Overproduction + OmpC- like protein	>256	>64		>128	>512	(349)
<u>A-1</u>	<i>A. baumannii</i>	Chr	Overproduction + Omp33/36 kDa decrease	32			>64		(350)
<u>A(4) or B(4)</u>	<i>A. baumannii</i>	Chr	Overproduction + Omp37/44/47 kDa decrease	>32	>32		8-16	>16	(370)
<u>Paeβ-04</u>	<i>P. aeruginosa</i>	Chr	Overproduction ESAC + <i>mexB</i> increase	32	16		16	16	(360)
<u>3-D8</u>	<i>P. aeruginosa</i>	Chr	Overproduction + <i>mexB</i> increase + OprD loss + <i>dacB</i>	128	64		32	>256	(358)
<u>AM339</u>	<i>P. aeruginosa</i>	Chr	Overproduction + <i>mexA</i> and <i>mexC</i> and <i>mexX</i> increase + OprD loss	>32	>128		>16	>16	(268)

2455 <sup>a</sup> Chr, chromosome; P, plasmid.

2456 <sup>b</sup> CAZ, ceftazidime; FEP, cefepime; IMP, imipenem; ERT, ertapenem; MER, meropenem

2457

2458