



HAL
open science

Reflection of internal gravity waves in the form of quasi-axisymmetric beams

Roberta Bianchini, Thierry Paul

► **To cite this version:**

Roberta Bianchini, Thierry Paul. Reflection of internal gravity waves in the form of quasi-axisymmetric beams. 2022. hal-03665580v2

HAL Id: hal-03665580

<https://hal.science/hal-03665580v2>

Preprint submitted on 17 May 2022 (v2), last revised 28 Aug 2023 (v3)

HAL is a multi-disciplinary open access archive for the deposit and dissemination of scientific research documents, whether they are published or not. The documents may come from teaching and research institutions in France or abroad, or from public or private research centers.

L'archive ouverte pluridisciplinaire **HAL**, est destinée au dépôt et à la diffusion de documents scientifiques de niveau recherche, publiés ou non, émanant des établissements d'enseignement et de recherche français ou étrangers, des laboratoires publics ou privés.

REFLECTION OF INTERNAL GRAVITY WAVES IN THE FORM OF QUASI-AXISYMMETRIC BEAMS

ROBERTA BIANCHINI AND THIERRY PAUL

ABSTRACT. Preservation of the angle of reflection when an internal gravity wave hits a sloping boundary generates a focusing mechanism if the angle between the direction of propagation of the incident wave and the horizontal is close to the slope inclination (near-critical reflection). We establish a rigorous analysis of this phenomenon in two space dimensions, by providing an explicit description of the form of the leading approximation of the unique Leray solution to the near-critical reflection of internal waves from a slope within a certain (nonlinear) time-scale. More precisely, we construct a consistent and Lyapunov stable approximate solution, L^2 -close to the Leray solution, in the form of a beam wave.

Besides, beams being physically more meaningful than plane waves, their spatial localization plays a key role in improving the previous mathematical results from a twofold viewpoint: 1) our beam wave approximate solution is the sum of a finite number of terms, each of them is a consistent solution to the system and there is no artificial/non-physical corrector; 2) thanks to 1) and the special structure of the nonlinear term, we can improve the expansion of our solution up to two next orders, so providing a more accurate approximation leading to a longer consistency time-scale.

Finally, our results provide a set of initial conditions localized on rays, for which the Leray solution maintains approximately in L^2 the same localization.

CONTENTS

1. Introduction	2
Formal derivation of the Boussinesq equations	2
The importance of working with beams	3
Comparison with the existing literature and presentation of our results	5
Notation and conventions	6
2. Main results	6
Plan of the paper	12
3. Linear analysis	12
3.1. Linear analysis in the near-critical regime $\zeta \approx \varepsilon^{\frac{1}{3}}$, $\omega \sim \pm \sin \gamma$.	12
3.2. Proof of Proposition 3.1	13
3.3. Linear analysis in different regimes	16
4. The weakly nonlinear system	17
4.1. Interactions of type (a)	20
4.2. Interactions of type (b)	28
4.3. Proof of Proposition 4.1	29
5. Higher-order Approximation	29
5.1. Proof of Theorem 2.10	30
Appendix A. Proof of Lemma 2.4	32
Appendix B. A useful lemma	34
Acknowledgment	35
References	35

2010 *Mathematics Subject Classification.* 35Q30, 35Q35, 76B55, 76B70, 76E30, 35B30.

Key words and phrases. Boussinesq equations, internal gravity waves, oblique reflection, Leray solution, density-dependent Navier-Stokes equations, beams, wave-packets.

1. INTRODUCTION

This work is dedicated to the study of *beam-type* solutions to the two-dimensional Boussinesq system

$$(1.1) \quad \begin{aligned} \partial_t u - b \sin \gamma + \partial_x p - \nu \Delta u &= -\delta(u \partial_x + w \partial_y)u, \\ \partial_t w - b \cos \gamma + \partial_y p - \nu \Delta w &= -\delta(u \partial_x + w \partial_y)w, \\ \partial_t b + u \sin \gamma + w \cos \gamma - \kappa \Delta b &= -\delta(u \partial_x + w \partial_y)b, \\ \partial_x u + \partial_y w &= 0, \end{aligned}$$

in the half space \mathbb{R}_+^2 , with the parameters $\delta, \nu, \kappa > 0$, and endowed with the boundary conditions

$$(1.2) \quad u|_{y=0} = w|_{y=0} = \partial_y b|_{y=0} = 0.$$

In (1.1), the viscosity/diffusion coefficients satisfy the following

$$(1.3) \quad \nu := \varepsilon \nu_0; \quad \kappa := \varepsilon \kappa_0,$$

where now ε is a dimensionless parameter. The Boussinesq equations (1.1) model an important class of incompressible flows with variable density. In particular, they find a wide application in oceanography, see for instance [32], where both the incompressibility and small viscosity/diffusivity assumptions are very good approximations of the reality.

Before to state our main results in Section 2, let us dedicate the rest of this section to the presentation of the model, the motivation of our results and the comparison with the existing literature.

Formal derivation of the Boussinesq equations. The starting point for the formal derivation of the Boussinesq system (1.1) is represented by the non-homogeneous incompressible Navier-Stokes equations with diffusivity

$$(1.4) \quad \begin{aligned} \rho(\partial_t + \mathbf{u} \cdot \nabla) \mathbf{u} + \nabla p &= -\rho \mathbf{g} + \nu \Delta \mathbf{u}, \\ (\partial_t + \mathbf{u} \cdot \nabla) \rho &= \kappa \Delta \rho, \\ \nabla \cdot \mathbf{u} &= 0, \end{aligned}$$

where $\mathbf{x} = (x_1, x_2) \in \mathbb{R}^2$, the spatial gradient $\nabla = (\partial_{x_1}, \partial_{x_2})^T$, the unknowns $\rho = \rho(t, \mathbf{x})$, $\mathbf{u} = \mathbf{u}(t, \mathbf{x}) = (u_1, u_2)^T$, $p = p(t, \mathbf{x})$ represent density, velocity field and scalar pressure respectively, while $\mathbf{g} = (0, g)$ is the gravity vector and $\nu, \kappa > 0$ are the viscosity and diffusivity coefficients. A derivation of those equations starting from the Navier-Stokes Fourier system, in the limit of the Oberbeck-Boussinesq approximation, is performed for instance in [11]. It is customary to introduce some additional hypotheses to obtain the so-called Boussinesq equations. We explain this in the following. In many physical systems of non-homogeneous fluids, the variations of the density profile are negligible compared to its (constant) average. One then assumes that the equilibrium stratification is a *stable* profile $\bar{\rho}(x, y) = \bar{\rho}(y)$, with $\partial_y \bar{\rho}(y) < 0$. Among all the possible stratification's equilibria, one usually takes into account locally affine profiles, so that $\partial_y \bar{\rho}(y)$ is constant, see [1, 16] and references therein. One linearizes equations (1.4) around the *hydrostatic equilibrium*, namely a steady solution with zero velocity field such that

$$(\rho, u, w, p) = (\bar{\rho}(y), 0, 0, \bar{p}(y)),$$

where $\bar{p}'(y) = -g\bar{\rho}$. More precisely, we consider the following expansions.

$$\begin{aligned} \rho(t, \mathbf{x}) &= \bar{\rho}(y) + \tilde{\rho}(t, \mathbf{x}); \\ u_1(t, \mathbf{x}) &= \tilde{u}_1(t, \mathbf{x}), \quad u_2(t, \mathbf{x}) = \tilde{u}_2(t, \mathbf{x}); \\ p(t, \mathbf{x}) &= \bar{p}(y) + \rho_0 \tilde{P}(t, \mathbf{x}), \end{aligned}$$

with $\bar{\rho}(y) = \rho_0 + r(y)$, where ρ_0 is the (constant) averaged density and $r(y)$ is a function of the vertical coordinate, such that $r'(y) < 0$. Plugging the previous expansions in system (1.4), one applies the *Boussinesq approximation*, see [32], which consists in neglecting density variations in all the terms but the one involving gravity. In other words, in the Boussinesq regime, the restoring force of equilibrium's fluctuations is gravity: it is an application of *Archimedes' principle*. Since gravity has a direct impact on the equation satisfied by the vertical velocity u_2 , one focuses on it. After plugging the above expansions into it, one obtains

$$(\bar{\rho}(y) + \tilde{\rho})(\partial_t \tilde{u}_2 + \tilde{\mathbf{u}} \cdot \nabla \tilde{u}_2) - g\bar{\rho}(y) + \rho_0 \partial_y \tilde{P} = \nu \Delta \tilde{u}_2 - g\tilde{\rho}(y) - g\tilde{\rho},$$

which yields

$$\partial_t \tilde{u}_2 + \frac{\rho_0 \partial_y \tilde{P}}{(\bar{\rho}(y) + \tilde{\rho})} = \frac{\nu}{\bar{\rho}(y) + \tilde{\rho}} \Delta \tilde{u}_2 - g \frac{\tilde{\rho}}{(\bar{\rho}(y) + \tilde{\rho})} - \tilde{\mathbf{u}} \cdot \nabla \tilde{u}_2.$$

Relying on the Boussinesq hypothesis, one neglects all density variations but the gravity term $g\tilde{\rho}$. Then we replace $\bar{\rho}(y) + \tilde{\rho}$ in the above equation by the averaged constant density ρ_0 . Now, denoting $\tilde{\nu} := \frac{\nu}{\rho_0}$, the equation satisfied by the fluctuation of the vertical velocity reads

$$\partial_t \tilde{u}_2 + \partial_y \tilde{P} = \tilde{\nu} \Delta \tilde{u}_2 - g\tilde{\rho} - \tilde{\mathbf{u}} \cdot \nabla \tilde{u}_2.$$

Applying the same reasoning to the density equation, one gets

$$(\partial_t + \tilde{\mathbf{u}} \cdot \nabla) \tilde{\rho} + \tilde{u}_2 \partial_y \tilde{\rho}(y) = \kappa \Delta \tilde{\rho}.$$

Introducing the buoyancy variable $b := \frac{g}{\rho_0} \tilde{\rho}$ and dropping the *tilde* for lightening the notation, we obtain

$$(1.5) \quad \begin{aligned} \partial_t b - N^2 w &= -\mathbf{u} \cdot \nabla b, \\ \partial_t u_1 + \partial_{x_1} P &= \nu \Delta u_1 - \mathbf{u} \cdot \nabla u_1, \\ \partial_t u_2 + \partial_{x_2} P &= \nu \Delta u_2 - b - \mathbf{u} \cdot \nabla u_2, \\ \partial_{x_1} u + \partial_{x_2} u_2 &= 0, \end{aligned}$$

where

$$(1.6) \quad N^2 = -\frac{g\tilde{\rho}'(y)}{\rho_0}$$

is the Brunt-Väisälä frequency, which is a strictly positive quantity (as $\tilde{\rho}'(y) < 0$, for a stable stratification) representing the maximal frequency of oscillations of *internal gravity waves*, propagated by the Boussinesq system, see [32, 13, 1]. These waves are studied in detail in the discussion below, where we work under the *linear stratification assumption*: we assume that the background density profile $\tilde{\rho}(y)$ is an affine function, so that $\partial_y \tilde{\rho}(y) = \text{constant}$. In the ocean and the middle atmosphere, this hypothesis is realistic, see for instance [13, 34], but more general background stratifications are also of great interest, see [34]. When the Brunt-Väisälä frequency N is not constant and is instead a function of y , the wave dynamics is governed by a Sturm-Liouville problem, which is described in [34] and studied in [16]. This more general framework is out of the scope of the present work.

The Boussinesq system (1.1) under the inviscid and linear approximation (with $\nu = \kappa = 0$) is a system of (internal gravity) waves. The dispersion relation of these waves can be derived in analogy with acoustic/electromagnetic waves. More precisely, we seek for a solution to system (1.5) with $\nu = \kappa = 0$, in the form of a superposition of plane waves, i.e. $e^{-i\omega t + i\mathbf{k} \cdot \mathbf{x}}(u, w, b, p)^T$, with $\mathbf{x} = (x_1, x_2)$ the spatial coordinate and $\mathbf{k} = (k_1, k_2) \in \mathbb{R}^2$ the wavenumber. Such a plane wave is a solution of the system under a dispersion relation between the parameters, expressing the time frequency $\omega = \omega(k_1, k_2)$ as a function of the wavenumber $\mathbf{k} = (k_1, k_2)$. For two-dimensional internal gravity waves, it reads

$$(1.7) \quad \omega^2(k_1, k_2) = \frac{k_1^2}{k_1^2 + k_2^2} = \sin^2 \theta,$$

where θ is the angle between the wave direction (the group velocity) and the horizontal $x_2 = 0$.

The Boussinesq system (1.1) under investigation in this paper is obtained from (1.5), after applying a rotation of the (x_1, x_2) coordinates of an angle γ (see (1.13)) and denoting by (x, y) the new spatial coordinates and by (u, w) the rotated velocity field. The smallness of the fluctuations $\tilde{\rho}, \tilde{\mathbf{u}}$ in (1.5) is represented, in the rotated system (1.1), by the small parameter $\delta > 0$, which measures the small amplitude of waves.

We finally recall that, in the context of incompressible flows, the scalar pressure p can be simply seen as a Lagrange multiplier assuring the divergence-free condition in (1.1). This implies that the scalar pressure p can be always recovered from the vector field $(u, w)^T$, by using the Helmholtz-Hodge decomposition (the Leray projector), see [8]. For this reason, in the course of this paper we discard the scalar pressure p from our unknown vector field, which will be denoted by $(u, w, b)^T$.

The importance of working with beams. In the *near-critical reflection* of internal gravity waves, an incident wave hits a slope of angle γ with respect to the horizontal. This happens for instance in the ocean, where internal gravity waves interact with the bottom topography, see for instance the numerical simulations in [25] and the laboratory experiments from the group of Dauxois [34] and Maas [30]. When the fluid is further confined, it leads to the formation of attractors, as found in laboratory experiments in [30, 15] and rigorously proved (with some further assumptions) in [10, 18, 19]. We consider an incident internal wave hitting the sloping boundary. Preservation of the angle of the reflection generates a focusing mechanism when the difference between the wavenumber of the incident wave and the slope's inclination is small. This is due to the very peculiar dispersion relation (1.7) (see [29] for further details), which assigns the direction of propagation of internal gravity waves rather than fixing the modulus of the wavenumber. Even if the size of the incident wave is small, the amplitude of the wave *reflected* (in the inviscid case where $\nu = \kappa = 0$ in (1.1)) from the slope is enhanced because of the interaction with the sloping boundary and the energy accumulates along it. This energy focusing plays a role in the quadratic nonlinear terms by radiating a second harmonic and a mean flow which are not confined to the boundary, so that the energy is transferred from the boundary layer to the outer region. This phenomenon is described in [13]. A rigorous mathematical study is provided in [1]. In particular,

[1] provides a consistent and Lyapunov stable solution in $L^2(\mathbb{R}_+^2)$, which is made of *packets of waves*: those packets are linear superpositions of plane waves, whose wavenumbers are very strongly localized around a given wavenumber \mathbf{k}_0 in the frequency space. The counterpart of the strong frequency localization, which makes the packets of waves of [1] very close (at least in L^∞) to single plane waves (although they have L^2 finite energy) is the fact that the packets of waves of [1] are very spread in all directions of the physical space. In this paper, we adopt a different point of view: we want to work with *beams*, which are wave-packets *spatially localized* along their axis of propagation (a localization corresponding precisely to the upslope and downslope reflection introduced in [13]). Axisymmetric beams are widely investigated in physics, see for instance [33, 3] and the dedicated section in [34]. There are several reasons for being interested in the dynamics of beams. One of them is the fact that their behavior in the context of *instabilities of internal waves* is very different from the case of plane waves. As explained in [34], the finite width of beams reduces the time of energy absorption from unstable modes and therefore it reduces (and in some cases avoid) instabilities. This is connected to the help of spatial localization in preventing time resonances (and related time growths) that is also a key point of the *space-time resonance method* and the *null structures* of [22, 24, 9]. The interest in the dynamics of internal gravity wave beams is one of the motivations of our work. In particular, we are able to provide the following explicit characterization: the Leray solution to the near-critical reflection of internal waves in $L^2(\mathbb{R}_+^2)$ is L^2 close to a (finite) sum of (spatially localized) beam waves. Another motivation to this work has been raised in [1], where the approximate solution to the near-critical reflection problem contains a *non-physical term/corrector* that is not a *consistent* solution, so preventing any further improvement of the accuracy of the approximation and/or the extension of its time of validity. Our approach will allow to overcome this problem: we will provide a *fully consistent* and improved approximate (beam wave) solution in terms of *accuracy*. This aspect will be further detailed below.

The criticality of the near-critical reflection phenomenon is measured in terms of closeness between the angle of the incident internal wave and the angle of the slope. We therefore define the criticality parameter as follows

$$(1.8) \quad \zeta := \sin^2 \theta - \sin^2 \gamma = \omega^2 - \sin^2 \gamma.$$

The physical literature on this problem is quite vast, we refer to the first investigation that goes back to 1999 and it is due to Dauxois & Young [13], but we point out that this is still an active direction of research in physics, see for instance [23]. In the setting of Dauxois & Young, see [13], the considered scaling relation is

$$(1.9) \quad |\zeta| \sim \varepsilon^{1/3}.$$

In the present work, we focus on this framework.

We consider a rotated coordinate system, with rotation angle given by the slope of inclination γ . The rotated coordinates (see Figure 1 below) will be denoted by (x, y) . Setting the notation $\mathbf{k} = (k, m)$ for the wavenumber in the rotated coordinate system (x, y) , the dispersion relation reads

$$(1.10) \quad \omega_{k,m}^2 = \omega^2(k, m) = \frac{(k \cos \gamma - m \sin \gamma)^2}{k^2 + m^2}.$$

We also introduce the rotated coordinates (x^*, y^*) , where x^* is the direction along the wavenumber \mathbf{k} (which forms an angle θ with the vertical) and y^* its orthogonal (i.e. the direction given by the group velocity of the beam wave of wavenumber \mathbf{k}). We localize the beam wave in the physical space, along the direction x^* of its wavevector (or wavenumber) \mathbf{k} , which is orthogonal to its *group velocity*. The spatial localization is expressed in terms of high oscillations driven by a small parameter σ . Notice that at this stage we do not assume any relation between ε and σ .

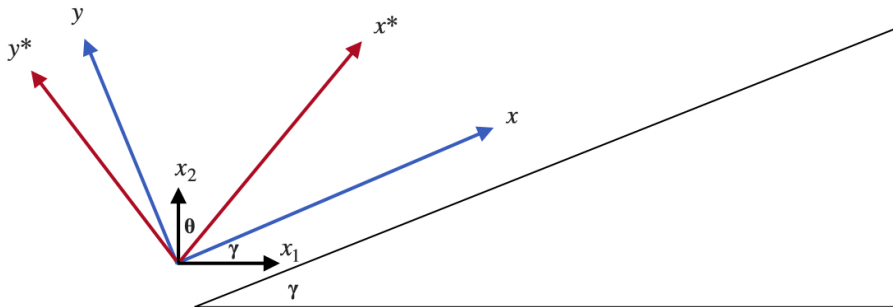

FIGURE 1. Coordinate systems

We consider the following form of a quasi-axisymmetric incident beam wave

$$(1.11) \quad \mathcal{W}_{\text{inc}}^0 = M \int_{\mathbb{R}^2} X_{k,m} \widehat{\psi}_{\varepsilon,\sigma}(k_1^*, \theta) e^{-i\omega t + ikx + my} dk dm,$$

where $\widehat{\psi}_{\varepsilon,\sigma}(k_1^*, \theta)$ is a compactly supported C_0^∞ function that will be introduced more precisely later on, M is a (strictly positive) normalizing constant which will be determined in the following, and $X_{k,m}$ is the eigenvector of the form

$$(1.12) \quad X_{k,m} = \begin{pmatrix} 1 \\ \frac{-k}{m} \\ \frac{i(k \cos \gamma - m \sin \gamma)}{m\omega_{k,m}} \\ \frac{1}{k} [\omega + \sin \gamma \frac{(k \cos \gamma - m \sin \gamma)}{m\omega_{k,m}}] \end{pmatrix}.$$

The above expression of (almost) axisymmetric beam wave has been inspired by several works in theoretical physics on internal gravity wave beams, in particular the group of Akylas, see for instance [33, 21]. As explained in [34], laboratory experiments on internal wave beams are realized by means of a beam wave generator, that is for instance a cylinder oscillating at a fixed frequency in a uniform stratification (see Figure 2).

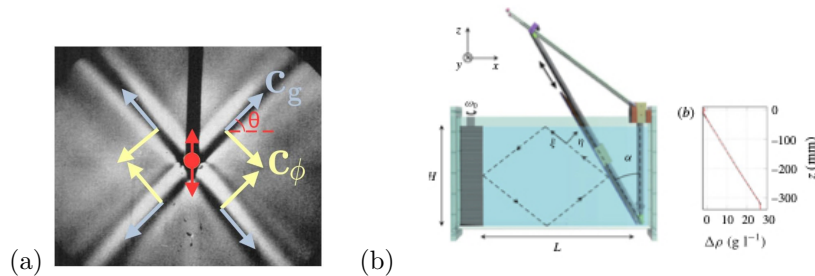

FIGURE 2. (a) Internal gravity wave beams generator, from [34]. (b) Experimental setup in [4].

As we report from [34], “Each wave beam is a combination of plane waves over a continuous range of wavenumbers, resulting in the energy being present only over a finite width (along the common wave vector direction) in space. The cylinder diameter imposes a length-scale on the finite width of the wave beams.” Here, this length-scale is represented by the parameter σ in (1.11). Notice in particular that the superimposed plane waves inside the integral (1.11) have the same (fixed) direction of propagation, so that the time-frequency $\omega = \omega_0$ is also fixed, while the modulus of their wavenumber takes values in an interval that is bounded by σ^{-1} . In fact, we see in [(2.9), [34]] that, in the physics literature, an axisymmetric beam is defined as

$$\psi(t, x, y, \theta) = e^{-i\omega_0 t} \int_0^\infty \Psi(|\mathbf{k}|) e^{ikx + imy} d|\mathbf{k}| + c.c.,$$

for some smooth and compactly supported function Ψ . In the laboratory studies on the reflection of internal waves from a slope (and internal wave attractors) by the group of Maas & Dauxois, the angle of inclination of the slope is slightly modified by changing the trapezoidal geometry of the domain, see Figure 2, (b).

The mathematical approach that we adopt here provides a rigorous description of this situation. Our (incident) beam wave (1.11) is a superposition, spread enough to provide localization in physical space, of plane waves whose direction (angle of the dispersion relation (1.7)) is *almost* fixed, so providing a *quasi-axisymmetric beam wave*. The angle θ in (1.11) (and in Definition 2.1 later on) models the *near-criticality* of the problem.

Comparison with the existing literature and presentation of our results. The Boussinesq equations attracted the interest of the mathematical community thanks to their wide range of applications and to some common features with 3D incompressible fluids: the inviscid 2D Boussinesq equations are equivalent to the incompressible axi-symmetric 3D Euler equations [31]; the global well-posedness of the 2D inviscid Boussinesq system is still largely open (see for instance [20]), and a very active research direction focuses on the minimal amount of viscous/diffusive dissipation (see [5, 7]) and/or damping (see [6]) that guarantees long-time well-posedness of the system. The near-critical reflection of internal waves in two dimensions is well understood within a certain time-scale depending on the physical parameters of the system: after a theoretical investigation due to Dauxois & Young [13], the mathematical theory of this phenomenon was established by the first author, A.-L. Dalibard and L. Saint-Raymond in [1] (see also [2] for the linear analysis with different sizes of viscosity and diffusivity). The approximate solution of [1] contains a non-physical corrector to replace a *mean flow* that is *degenerate* (see [page 219, [1]]), in the sense that its very slow decay does not assure in general the boundedness of its L^2 norm (of its energy) and therefore it cannot be implemented in the construction of the solution. The idea adopted in [1] to solve this issue is to use a non-physical corrector to assure stability, but this rules out any possibility to improve the accuracy/time-scale of validity as *the non-physical corrector is not a consistent approximation to system* (1.1). In this paper, we overcome this problem by constructing a spatially localized beam wave approximate solution to the near-critical reflection of internal waves. In particular, our approximate solution is constituted by all “physical” terms, i.e. consistent approximations to (1.1), and all the spatially localized wave-beam terms of our solution have finite L^2 norm. Thus, in this paper we are able to construct a *fully consistent* and L^2

stable approximate solution to the near-critical reflection of internal waves in the half-plane (Theorem 2.8). We also show that the *accuracy* of our approximate solution can be further improved (Theorem 2.10), by exploiting the null structure of the convection term for incompressible flows which was already pointed out in [13]. Finally, a byproduct of our result is the characterization of the (unique) Leray solution to this problem within a certain (nonlinear) time-scale: we prove that the Leray solution, emanating from a suitable set of initial conditions concentrated approximately on rays, maintains the same localization (Theorem 2.12).

To conclude, the *beam wave* approach is crucial in this work and it marks a strong difference with respect to [1]: besides the physical relevance of beam waves ([33, 21]), it allows to *characterize the Leray solution in the physical space*, to obtain *consistency* and to improve the *accuracy* of the approximate solution.

Notation and conventions. We use the following notation and conventions.

- The coordinates (x_1, x_2) denote the usual two-dimensional reference system. We will also use the following rotated coordinate systems

$$(1.13) \quad \begin{aligned} x &= x_1 \cos \gamma + x_2 \sin \gamma; \\ y &= -x_1 \sin \gamma + x_2 \cos \gamma. \end{aligned}$$

$$(1.14) \quad \begin{aligned} x^* &= x_1 \sin \theta + x_2 \cos \theta; \\ y^* &= -x_1 \cos \theta + x_2 \sin \theta, \end{aligned}$$

see Figure 1.

- Throughout this paper, we will use the convention $a = O(b)$, $a \in \mathbb{R}, b \in \mathbb{R}$, if there exists $C > 0$ such that $a \leq Cb$.
- We use the notation $a \approx b$, $a, b \in \mathbb{R}$ if there exist uniform constants $c > 0, C > 0$ such that $a \geq cb$, $a \leq Cb$.
- For any $f_\varepsilon = f(\varepsilon), g_\varepsilon = g(\varepsilon) = \varepsilon^a \bar{g}$ with $a \in \mathbb{R}, \bar{g} \in \mathbb{R}$, we use the notation $f_\varepsilon \sim g_\varepsilon$ if g_ε is the leading order term of the expansion of f_ε in terms of ε , i.e. $\lim_{\varepsilon \rightarrow 0} \varepsilon^{-a} f_\varepsilon = \bar{g}$ (this corresponds to the usual definition of equivalence).
- Given a function $f(x)$, we denote by $\widehat{f}(\xi)$ its Fourier transform, namely

$$\widehat{f}(\xi) = \int e^{-i\xi \cdot x} f(x) dx.$$

2. MAIN RESULTS

A very general form of *wave beam* is given by (1.11). The assumptions on $\widehat{\psi}_{\varepsilon, \sigma}(|\mathbf{k}|, \theta)$ will be introduced later on. Note that since $\mathbf{k} = (k, m)$ is the rotation of angle γ in (1.13) of (k_1, k_2) , and (k_1^*, k_2^*) is the rotation of angle θ (in Figure 1) in (1.14) of (k_1, k_2) , then

$$\exp(ikx + imy) = \exp(i|\mathbf{k}|(x \sin(\theta + \gamma) + y \cos(\theta + \gamma))) = \exp(i|\mathbf{k}|x^*),$$

and

$$k_1^* = k_1 \sin \theta + k_2 \cos \theta = |\mathbf{k}|.$$

Then, in (1.11), the function $\widehat{\psi}_{\varepsilon, \sigma}(k_1^*, \theta) = \widehat{\Psi}_{\varepsilon, \sigma}(|\mathbf{k}|, \theta)$, where θ is the direction of the wavenumber \mathbf{k} . In the *physical space*, our wave beam will be localized in the x^* direction, which is orthogonal to the wavenumber \mathbf{k} (a more precise description of this localization will be provided in Lemma 2.11).

We provide below the definition of wave beam (hereafter b.w.) and boundary layer wave beam (resp. b.l.b.w.).

Definition 2.1. [Beams, boundary layer and incident wave ansatz] In the sequel, recall the notation $\mathbf{k} = (k, m)$. For $\eta > 0$, we define

(I) a beam as any function v_{beam}^t in $L^2(\mathbb{R} \times \mathbb{R}^+)$ of the form

$$(2.1) \quad v_{\text{beam}}^t(x, y) = \mathbf{I}_{y \geq 0}(y) \int_{\eta}^{\infty} \int_0^{2\pi} \widehat{\Psi}(|\mathbf{k}|, \theta) e^{-i\Omega_{k,m}t + ik(x-x_0) + imy} |\mathbf{k}| d|\mathbf{k}| d\theta,$$

(II) a boundary layer beam as any function v_{BL}^t in $L^2(\mathbb{R} \times \mathbb{R}^+)$ of the form

$$(2.2) \quad v_{\text{BL}}^t(x, y) = \mathbf{I}_{y \geq 0}(y) \int_{\eta}^{\infty} \int_0^{2\pi} \widehat{\Psi}(|\mathbf{k}|, \theta) e^{-i\Omega_{k,m}t + ik(x-x_0) - \lambda(k)y} |\mathbf{k}| d|\mathbf{k}| d\theta,$$

where

- $\widehat{\Psi}(|\mathbf{k}|, \theta)$ is a C^∞ compactly supported function in $(|\mathbf{k}|, \theta)$;
- the time frequency $\Omega_{k,m}$ is a function of $(k, m) = \mathbf{k}$;
- $\text{Re}(\lambda(k)) > 0$ for all k , $|\mathbf{k}| \geq \eta$;

(III) a beam wave (b.w.) as a three dimensional vector whose components are beams;

(IV) a boundary layer beam wave (b.l.b.w.) as a three dimensional vector whose components are boundary layer beams.

The two following objects are crucial in our analysis:

(V) the incident b.w. as the following b.w. solving the linear part of system (1.1)

$$(2.3) \quad \mathcal{W}_{\text{inc}}^0 := \frac{\sigma}{\varepsilon^{1/6}} \int_0^{2\pi} \int_\eta^\infty \widehat{\Psi}_{\varepsilon,\sigma}(|\mathbf{k}|, \theta) X_{k,m} e^{-i\omega_{k,m}t + ik(x-x_0) + imy} |\mathbf{k}| d|\mathbf{k}| d\theta,$$

where

(a) for any $0 < \varepsilon, \sigma \ll 1$ in the regime of Assumption 2.5, we define

$$(2.4) \quad \widehat{\Psi}_{\varepsilon,\sigma}(|\mathbf{k}|, \theta) := \chi(\sigma|\mathbf{k}|) \left(\chi' \left(\frac{\sin \theta - \sin \gamma}{\varepsilon^{1/3}} \right) \chi' \left(\frac{\cos \theta - \cos \gamma}{\varepsilon^{1/3}} \right) + \chi' \left(\frac{\sin \theta + \sin \gamma}{\varepsilon^{1/3}} \right) \chi' \left(\frac{\cos \theta + \cos \gamma}{\varepsilon^{1/3}} \right) \right),$$

where $\chi = \chi_{\varepsilon,\sigma}$, $\chi' = \chi'_{\varepsilon,\sigma} \in C_0^\infty$ with compact support, uniformly in ε, σ ;

(b) the eigenvector $X_{k,m}$ is given by (1.12);

(c) the time frequency $\omega = \omega_{k,m}$ is given by the dispersion relation (1.10), i.e.

$$(2.5) \quad \omega = \omega_\pm = \pm \frac{k \cos \gamma - m \sin \gamma}{\sqrt{k^2 + m^2}},$$

and, for the beam to be *incident*, since $\gamma > 0$, we choose the sign of the time frequency $\omega_\pm(k, m)$ in (2.5) in such a way that

$$\nabla_{k,m} \omega_\pm(k, m) \cdot (0, 1)^T < 0;$$

(VI) a *linear* b.l.b.w. of order (α, β, p, q) as a b.l.b.w. in (II) solving the linear part of system (1.1); it has the general form

$$(2.6) \quad \mathcal{W}_{\text{BL}, \varepsilon^\alpha}^\lambda := \frac{\sigma}{\varepsilon^{1/6}} \int_0^{2\pi} \int_\eta^\infty \widehat{\Psi}_{\varepsilon,\sigma}^{p,q}(|\mathbf{k}|, \theta) X_{k,\lambda} e^{-i\omega_{k,m}t + ik(x-x_0) - \lambda(k)y} |\mathbf{k}| d|\mathbf{k}| d\theta,$$

where

(a) $\alpha > 0$,

(b) for any $0 < \varepsilon, \sigma \ll 1$ in the regime of Assumption 2.5, and for any $p, q \in \mathbb{R}$,

$$(2.7) \quad \widehat{\Psi}_{\varepsilon,\sigma}^{p,q}(|\mathbf{k}|, \theta) := a_{p,q}(\varepsilon, |\mathbf{k}|) \widehat{\Psi}_{\varepsilon,\sigma}(|\mathbf{k}|, \theta) \quad \text{where } a_{p,q}(\varepsilon, |\mathbf{k}|) = O(\varepsilon^p |\mathbf{k}|^q) \text{ and } \widehat{\Psi}_{\varepsilon,\sigma} \text{ is defined in (2.4);}$$

(c) there exists a function $\ell(\theta) \in C^\infty(\text{supp } \widehat{\Psi}_{\varepsilon,\sigma}^{p,q}, \mathbb{C})$; $\text{Re}(\ell) > 0$ such that $\lim_{\varepsilon \rightarrow 0} \varepsilon^\alpha \lambda(k) = \ell(\theta) |\mathbf{k}|^\beta$, $\beta \in \mathbb{R}$;

(d) the eigenvector $X_{k,\lambda}$ is given below in (3.7);

(e) the time frequency $\omega = \omega_{k,m}$ is in (2.5), with the same convention.

The following objects will appear in the course of our proofs:

(VII) a degenerate boundary layer beam wave of order (α, β, p, q) , any (family of) function(s) $\mathcal{W}_{\text{BL}, \varepsilon^\alpha}^\lambda$ given by (2.6), with $\alpha \leq 0$;

(VIII) a mean flow beam of order (p, q) , any (family of) function(s) b.w. \mathcal{W}_{MF} as in (III), where the function $\widehat{\Psi}(|\mathbf{k}|, \theta)$ localizes near $\Omega_{k,m} \sim 0$ as $\varepsilon \rightarrow 0$;

(IX) a second harmonic beam wave of order (p, q) , any (family of) function(s) \mathcal{W}_{II} as in (III), where the function $\widehat{\Psi}(|\mathbf{k}|, \theta)$ localizes near $\Omega_{k,m} \sim \pm 2\omega_{k,m}$ as $\varepsilon \rightarrow 0$, and $\omega_{k,m}$ being given by (2.5);

(X) a mean flow b.l.b.w. of order (α, β, p, q) , any (family of) function(s) $\mathcal{W}_{\text{BL};\text{MF}}$ as in (IV), where the function $\widehat{\Psi}(|\mathbf{k}|, \theta)$ localizes near $\Omega_{k,m} \sim 0$ as $\varepsilon \rightarrow 0$;

(XI) a second harmonic b.l.b.w. of order (α, β, p, q) , any (family of) function(s) $\mathcal{W}_{\text{BL};\text{H}}$ as in (IV), where the function $\widehat{\Psi}(|\mathbf{k}|, \theta)$ localizes near $\Omega_{k,m} \sim \pm 2\omega_{k,m}$ as $\varepsilon \rightarrow 0$, and $\omega_{k,m}$ being given again by (2.5).

Some remarks are in order.

Remark 2.2. We point out that, when evaluated at $y = 0$, beams and boundary layers are expressed by the same formula in Definition 2.1.

Remark 2.3. Notice that, for any fixed $\omega \in \mathbb{R}$, there exist four frequency vectors $\mathbf{k} \in \mathbb{R}^2$ fulfilling the relation $\omega^2 = \sin^2 \theta = (\sin^2 \theta)(\mathbf{k})$. However, the amplitude $\widehat{\Psi}_{\varepsilon, \sigma}$ in (2.4) selects the two (out of four) b.w. or b.l.b.w. with collinear frequency vectors. We also remark that the sign of $\omega = \omega_{\pm}$ in Definition 2.1 point (e) is chosen in such a way that

$$\nabla_{k,m} \omega_{\pm} \cdot (0, 1)^T = \mp \frac{k(m \cos \gamma + k \sin \gamma)}{(k^2 + m^2)^{3/2}} < 0.$$

As the support of $\widehat{\Psi}_{\varepsilon, \sigma}$ forces $\theta = \gamma + O(\varepsilon^{\frac{1}{3}})$ or $\theta = \gamma + \pi + O(\varepsilon^{\frac{1}{3}})$, we can check that in both cases the function

$$\omega_{+} = \frac{k \cos \gamma - m \sin \gamma}{\sqrt{k^2 + m^2}}$$

satisfies the *incidence condition* $\nabla_{(k,m)} \omega_{+} \cdot (0, 1)^T < 0$. In other words, it automatically follows from the incidence condition that k and ω always have the same sign. In fact, $\omega = \sin \theta = \sin \gamma + O(\varepsilon^{\frac{1}{3}}) > 0$ (in polar coordinates) if $k > 0$ and $\omega = \sin \theta = \sin(\gamma + \pi) + O(\varepsilon^{\frac{1}{3}}) < 0$ if $k < 0$. This remark will be important in the linear boundary layer analysis of the next section, where the sign of k/ω influences in some specific case the sign of $\text{Re}(\lambda(\mathbf{k}))$ of b.l.b.w. in Definition 2.1.

Let us state immediately the following lemma that estimates the norms of v_{beam} and v_{BL} and which is proven in Appendix A below.

Lemma 2.4. *Let v_{beam}^t be any beam (b.w.) of order (p, q) and v_{BL}^t be any boundary layer beam (b.l.b.w.) of order (α, β, p, q) . Then, uniformly in $t \in \mathbb{R}_{+}$,*

$$\begin{aligned} \|v_{\text{beam}}^t\|_{L^2(\mathbb{R} \times \mathbb{R}_{+})} &= O(\varepsilon^p \sigma^{-q}); \\ \|v_{\text{BL}}^t\|_{L^2(\mathbb{R} \times \mathbb{R}_{+})} &= O(\varepsilon^{\frac{1}{6} + p + \frac{\alpha}{2}} \sigma^{-q - \frac{1}{2}}); \\ \|v_{\text{beam}}^t\|_{L^{\infty}(\mathbb{R} \times \mathbb{R}_{+})} &= O(\varepsilon^{p + \frac{1}{6}} \sigma^{-q - 1}); \\ \|v_{\text{BL}}^t\|_{L^{\infty}(\mathbb{R} \times \mathbb{R}_{+})} &= O(\varepsilon^{p + \frac{1}{6}} \sigma^{-q - 1}). \end{aligned} \tag{2.8}$$

Moreover, the following hold.

- (i) $\partial_x v_{\text{beam}}^t, \partial_y v_{\text{beam}}^t$ are b.w. of order $(p, q + 1)$.
- (ii) $\partial_x v_{\text{BL}}^t$ (resp. $\partial_y v_{\text{BL}}^t$) is a b.l.b.w. of order $(\alpha, \beta, p, q + 1)$ (resp. $(\alpha, \beta, p - \alpha, q + \beta)$).
- (iii) Given $v_{\text{BL}}^t, v_{\text{BL}}^{t'}$ b.l.b.w. of order (α, β, p, q) and $(\alpha', \beta', p', q')$ respectively, and $v_{\text{beam}}^t, v_{\text{beam}}^{t'}$ b.w. of order (p, q) and (p', q') , one has the following estimates:

$$\begin{aligned} \|v_{\text{beam}}^t \times v_{\text{beam}}^{t'}\|_{L^2(\mathbb{R} \times \mathbb{R}_{+})} &= O(\varepsilon^{p+p'+\frac{1}{6}} \sigma^{-1-q-q'}) \\ \|v_{\text{BL}}^t \times v_{\text{BL}}^{t'}\|_{L^2(\mathbb{R} \times \mathbb{R}_{+})} &= O(\varepsilon^{p+p'+\frac{\max\{\alpha, \alpha'\}}{2} + \frac{1}{3}} \sigma^{-\frac{3}{2}-q-q'}), \\ \|v_{\text{BL}}^t \times v_{\text{beam}}^{t'}\|_{L^2(\mathbb{R} \times \mathbb{R}_{+})} &= O(\varepsilon^{p+p'+\frac{\alpha}{2} + \frac{1}{3}} \sigma^{-\frac{3}{2}-q-q'}). \end{aligned} \tag{2.9}$$

Lemma 2.4 (together with other features that will appear in the course of our proofs) leads to the following general hypothesis on the parameters present in our analysis.

Assumption 2.5 (Admissible range of the involved parameters). First, we assume that $\gamma \in (0, \frac{\pi}{2})$. The scaling assumptions in terms of the dimensionless parameter ε are listed below.

- $\nu = \varepsilon \nu_0, \quad \kappa = \varepsilon \kappa_0,$ [scaling of viscosity/diffusion coefficients]
- $\delta = O(\sigma^{\frac{2}{3}} \varepsilon^{\frac{1}{2}})$ [strength of nonlinearity w.r.t. beam spatial concentration and critical parameter]
- $\sigma > \varepsilon^{\mu}$ for any $0 < \mu < \frac{1}{8}$. [order of viscosity/diffusion w.r.t. spreading in frequencies of the beam]

First, the case $\gamma = \frac{\pi}{2}$ corresponds to the very degenerate case of the vertical propagation of internal gravity waves, which is excluded from our analysis (and for $\gamma = 0$ there is no slope).

The first scaling condition is simply the smallness of the viscosity ν and diffusivity κ coefficients. The third one is dictated by the range of validity of the asymptotic expansions of the roots of the boundary layers in the next section,

which is chosen to be in accordance with the studies of [13]. If they are violated, different asymptotics for the decay of the boundary layers (see the next section) should be expected. This is out of the scope of the present investigation. The condition on the weakly nonlinear parameter δ is the minimal assumption (i.e. the maximal order of δ) which allows to prove that the approximate solution to system (1.1) constructed in this work is *stable* in $L^2(\mathbb{R}_+^2)$ (i.e. close to the Leray solutions) for a (large) logarithmic time-scale given by (2.12). The smaller is δ , the larger is the stability time-scale.

Remark 2.6. It is interesting to compare Definition 2.1 ((V) and (VI)) with the setting of [1]. In [1] (see (2-14)-(2-16), pp. 223-224 in [1]), the wavenumbers of the superposed waves $\mathbf{k} = (k, m)$ is an $\varepsilon^{\frac{1}{3}}$ correction of the *critical wavenumber* $\mathbf{k}_0 = (k_0, m_0)$, so that its modulus (not only the angle) is almost fixed, i.e. $|\mathbf{k}| \sim |\mathbf{k}_0|$. In this work, instead, the modulus of the wavenumber is upper bounded by $\sigma^{-1} \leq \varepsilon^{-\mu}$ (where $\sigma \ll 1$, so that $\sigma \gg 1$ as $\mu > 0$), while its inclination θ is an $\varepsilon^{\frac{1}{3}}$ correction of the *critical angle* γ . Thus, in this work we deal with a more general framework where the spatial frequency of oscillations of the superimposed waves can vary largely. The choice of (almost) fixing the angle/direction of the wavenumber is natural in the context of internal gravity waves, whose *anisotropic* dispersion relation is completely determined by the inclination of the wavenumber, see [1, 13, 10].

Remark 2.7 (On the existence of Leray solutions). It follows from the standard theory on the two-dimensional Navier-Stokes equations in general domains (see [8]), which can be readily extended to the two-dimensional Boussinesq system (1.1) in the half-plane, that there exists a unique global-in-time weak solution $\mathcal{W}(t)$ to system (1.1) in $C(\mathbb{R}^+; \mathbb{V}'_\sigma) \cap L^\infty(\mathbb{R}^+; L^2(\mathbb{R}_+^2)) \cap L^2_{\text{loc}}(\mathbb{R}^+; \mathbb{V}_\sigma)$, where $\mathbb{V}_\sigma := \{(u, w, b) \in H^1(\mathbb{R}_+^2); \partial_x u + \partial_y w = 0\}$ and \mathbb{V}'_σ is the dual of \mathbb{V}_σ , with initial data $\mathcal{W}_0 := \mathcal{W}(0) \in L^2(\mathbb{R}_+^2)$. The proof of that, which is an adaptation of the argument in [8], can be found in the Appendix of [1].

The main aim of this work is to prove the following three theorems.

Theorem 2.8 (Consistency & stability). *Let $\mathcal{W}_{\text{inc}}^0$ be any incident b.w. (beam wave) defined by (2.3)-(2.5) for some χ, χ' .*

Assume the validity, for any $0 < \varepsilon \ll 1$, of the Assumptions 2.5 on the scaling parameters of the Boussinesq system (1.1).

Then, there exists an approximate solution \mathcal{W}^{app} to system (1.1) of the form

$$\mathcal{W}^{\text{app}} = (u^{\text{app}}, w^{\text{app}}, b^{\text{app}})^T := \mathcal{W}_{\text{inc}}^0 + \mathcal{W}_{\text{BL}} + \mathcal{W}_{\text{II}} + \mathcal{W}_{\text{MF}},$$

where \mathcal{W}_{BL} is a b.l.b.w. (boundary layer beam wave), \mathcal{W}_{II} is a second harmonic b.w. (double time frequency of the incident beam wave), \mathcal{W}_{MF} is a mean flow b.w. (almost vanishing time frequency).

More precisely, the following results hold true.

(i) \mathcal{W}^{app} is a consistent approximation to system (1.1), in the sense that it satisfies the following system

$$\begin{aligned} \partial_t u^{\text{app}} - b^{\text{app}} \sin \gamma + \partial_x p^{\text{app}} - \nu \Delta u^{\text{app}} &= -\delta(u^{\text{app}} \partial_x + w^{\text{app}} \partial_y) u^{\text{app}} + R_u^{\text{app}}, \\ \partial_t w^{\text{app}} - b^{\text{app}} \cos \gamma + \partial_y p^{\text{app}} - \nu \Delta w^{\text{app}} &= -\delta(u^{\text{app}} \partial_x + w^{\text{app}} \partial_y) w^{\text{app}} + R_w^{\text{app}}, \\ \partial_t b^{\text{app}} + u^{\text{app}} \sin \gamma + w^{\text{app}} \cos \gamma - \kappa \Delta b^{\text{app}} &= -\delta(u^{\text{app}} \partial_x + w^{\text{app}} \partial_y) b^{\text{app}} + R_b^{\text{app}}, \\ \partial_x u^{\text{app}} + \partial_y w^{\text{app}} &= 0, \end{aligned}$$

with a remainder

$$R_{\text{app}} = (R_u^{\text{app}}, R_w^{\text{app}}, R_b^{\text{app}})^T = O(\max\{\delta \varepsilon^{\frac{1}{6}} \sigma^{-2}, \delta^2 \varepsilon^{-\frac{1}{3}} \sigma^{-\frac{5}{2}}\}) \quad \text{in } L^2(\mathbb{R}_+^2).$$

In particular, when $\delta = O(\varepsilon^{\frac{1}{2}} \sigma^{\frac{2}{3}})$ (Assumptions 2.5),

$$\|R_{\text{app}}\|_{L^2(\mathbb{R}_+^2)} = O(\delta \varepsilon^{\frac{1}{6}} \sigma^{-2}) = O(\varepsilon^{\frac{2}{3}} \sigma^{-\frac{10}{3}}).$$

(ii) \mathcal{W}^{app} is a stable approximation to system (1.1) in the following sense. Consider the unique global-in-time Leray solution $\mathcal{W}(t) = \mathcal{W}(t, x, y)$ to system (1.1) in $C(\mathbb{R}^+; \mathbb{V}'_\sigma) \cap L^\infty(\mathbb{R}^+; L^2(\mathbb{R}_+^2)) \cap L^2_{\text{loc}}(\mathbb{R}^+; \mathbb{V}_\sigma)$, where $\mathbb{V}_\sigma := \{(u, w, b) \in H^1(\mathbb{R}_+^2); \partial_x u + \partial_y w = 0\}$ and \mathbb{V}'_σ is the dual of \mathbb{V}_σ , with initial data $\mathcal{W}(t=0) = \mathcal{W}^{\text{app}}(t=0)$. Then, for any $t \in \mathbb{R}^+$,

$$(2.10) \quad \|\mathcal{W}^{\text{app}}(t) - \mathcal{W}(t)\|_{L^2(\mathbb{R}^2)}^2 \leq C \delta \varepsilon^{\frac{5}{6}} \sigma^{-\frac{10}{3}} \exp\left(\delta \varepsilon^{-\frac{1}{2}} \sigma^{-\frac{2}{3}} t\right).$$

Proof of Theorem 2.8. (i) The first part of the theorem is proven in Corollary 4.2 in Section 4 below.

(ii) The construction of the approximate solution \mathcal{W}^{app} will be the main body of the paper. The existence of a unique global-in-time Leray solution \mathcal{W} , which satisfies the energy inequality

$$(2.11) \quad \begin{aligned} & \|\mathcal{W}(t)\|_{L^2(\mathbb{R}_+^2)}^2 + 2\varepsilon\nu_0 \int_0^t \left(\|\nabla u(s)\|_{L^2(\mathbb{R}_+^2)}^2 + \|\nabla w(s)\|_{L^2(\mathbb{R}_+^2)}^2 \right) ds \\ & + 2\varepsilon\kappa_0 \int_0^T \|\nabla b(s)\|_{L^2(\mathbb{R}_+^2)}^2 ds \leq \|\mathcal{W}_0\|_{L^2(\mathbb{R}_+^2)}^2, \end{aligned}$$

is classical and it follows by applying the Spectral Theorem to the inverse of the Stokes operator acting on the half plane (see Remark 2.7 and [1, 8] for details, we omit them). It provides a regularized solution $\mathcal{W}_k(t)$, for which we can derive an energy inequality (the inequality is rather for the difference $\mathcal{W}^{\text{app}} - \mathcal{W}_k$)

$$\begin{aligned} & \frac{d}{dt} \|\mathcal{W}^{\text{app}} - \mathcal{W}\|_{L^2(\mathbb{R}^2)}^2 + \langle \mathcal{L}_\varepsilon \mathcal{W}^{\text{app}} - \mathcal{W}, \mathcal{W}^{\text{app}} - \mathcal{W} \rangle(t)_{L^2(\mathbb{R}^2)} \\ & + \varepsilon\nu_0 (\|\nabla(u^{\text{app}} - u)\|_{L^2(\mathbb{R}^2)}^2 + \|\nabla(w^{\text{app}} - w)\|_{L^2(\mathbb{R}^2)}^2) + \varepsilon\kappa_0 \|\nabla(b^{\text{app}} - b)\|_{L^2(\mathbb{R}^2)}^2 \\ & \leq \frac{2\delta}{\sqrt{\varepsilon}\sigma^{2/3}} \|\mathcal{W}^{\text{app}} - \mathcal{W}\|_{L^2(\mathbb{R}^2)}^2 + \frac{\sqrt{\varepsilon}\sigma^{2/3}}{\delta} \|R^{\text{app}}\|_{L^2(\mathbb{R}^2)}^2, \end{aligned}$$

which gives the desired control thanks to the skew-symmetry of \mathcal{L}_ε , using $\delta \|\nabla \mathcal{W}^{\text{app}}\|_{L^\infty(\mathbb{R}_+^2)} = O(\delta \varepsilon^{-\frac{1}{2}} \sigma^{-\frac{2}{3}})$ (from Proposition 3.1 and Corollary 3.2), and using the estimate of $\|R^{\text{app}}\|_{L^2(\mathbb{R}^2)}$ from Corollary 4.2. \square

Remark 2.9 (Consistency & Stability). Notice that the requirements for *consistency* alone and *consistency and stability* are different. In fact, consistency is ensured as long as $\|R_{\text{app}}\|_{L^2} = o(1)$, i.e. $\delta \ll \sigma^2 \varepsilon^{-\frac{1}{6}}$, while a more restrictive condition, i.e. $\delta = O(\varepsilon^{\frac{1}{2}} \sigma^{\frac{2}{3}})$, is needed to have stability. The stability estimate (2.10) implies that, if $\delta \sim \varepsilon^{\frac{1}{2}} \sigma^{\frac{2}{3}}$, then

$$\|\mathcal{W}^{\text{app}}(t) - \mathcal{W}_{\text{Leray}}(t)\|_{L^2}^2 = O(\delta \varepsilon^{\frac{5}{6}} - \frac{10}{3} \mu) \exp(t),$$

so that $\|\mathcal{W}^{\text{app}}(t) - \mathcal{W}_{\text{Leray}}(t)\|_{L^2} = o(1)$ within the *logarithmic* time-scale

$$(2.12) \quad T_{\log}^\delta = o(\log(\varepsilon^{-\frac{5}{6}} \sigma^{\frac{10}{3}} \delta^{-1})) = o(\log(\varepsilon^{-\frac{4}{3}} \sigma^{\frac{8}{3}})).$$

To have a longer stability time-scale, δ has to be smaller, namely the *stability time-scale* depends on the weakly nonlinear parameter δ .

The approximate solution \mathcal{W}^{app} will be constructed in the following by a fixed point argument: we start from the linear solution, then we correct the quadratic interactions due to the convection term. We could try to improve the approximation by iteration, correcting the trilinear, quartic interactions and so on. However, the obstruction is represented by the possible appearance of *secular growths* (see for instance [27]). A classical example of secular growth is the weakly damped harmonic oscillator

$$\ddot{x} + 2\varepsilon\dot{x} = 0, \quad x(0) = 0, \quad \dot{x}(0) = 1.$$

The approximation at order ε reads $x^{\text{app}}(t) = \sin(t) - \varepsilon t \sin(t)$, so that the perturbation expansion becomes invalid starting from the time-scale $t \sim \varepsilon^{-1}$.

The approximate solution \mathcal{W}^{app} provided by Theorem 2.8 contains *correctors to the quadratic terms*. We shall see in the following that in our case *trilinear interactions* can always be corrected as secular growths do not appear thanks to the structure of the convection term for divergence-free flows. Therefore, the approximate solution \mathcal{W}^{app} can be improved, by providing a more accurate *consistent* solution $\widetilde{\mathcal{W}}^{\text{app}}$ which contains the two next order terms of the expansion (so taking into account trilinear and quartic interactions, but secular growth could be generated by quintic interactions). This is the content of the following result, whose proof is given in Section 5.1.

Theorem 2.10. *Let \mathcal{W}^{app} be the approximate solution constructed in Theorem 2.8. For any $t > 0$, there exists a corrector $\widetilde{\mathcal{W}}_{\text{corr}}(t) \in L^2(\mathbb{R}_+^2)$, such that*

$$\widetilde{\mathcal{W}}^{\text{app}} := \mathcal{W}^{\text{app}} + \widetilde{\mathcal{W}}_{\text{corr}}$$

is a consistent approximate solution to system (1.1) in the sense of Theorem 2.8, with a remainder $\widetilde{R}_{\text{app}}(t)$ such that

$$\|\widetilde{R}_{\text{app}}(t)\|_{L^2} = o(\delta^3 \varepsilon^{-\frac{5}{6}} \sigma^{-\frac{19}{6}} t).$$

When $\delta = O(\varepsilon^{\frac{1}{2}} \sigma^{\frac{2}{3}})$ (Assumption 2.5), then

$$\|\widetilde{R}_{\text{app}}(t)\|_{L^2} = o(\varepsilon^{\frac{2}{3}} \sigma^{-\frac{7}{6}} t),$$

and the consistency time-scale $T_c \gg \varepsilon^{-\frac{2}{3}} \sigma^{\frac{7}{6}}$.

In the following result, we prove how beam waves are localized in the physical space. This marks a strong difference with respect to the solution constructed in [1].

Lemma 2.11 (beam waves are localized in the physical space). *The support of the incident beam wave (b.w.) in (2.3) is concentrated, as ε goes to 0, inside the following union of cones of the (upper) half plane*

$$(2.13) \quad \mathcal{C} = \mathcal{C}_+ \cup \mathcal{C}_-,$$

where, for $v > 0$ small enough,

$$\begin{aligned} \mathcal{C}_+ &= \{(x, y) \in \mathbb{R}_+^2 : -\sigma^{1-v} \leq (x - x_0) \sin(2\gamma + \varepsilon^{\frac{1}{2}-v}) + y \cos(2\gamma + \varepsilon^{\frac{1}{2}-v}) \leq \sigma^{1-v}\}; \\ \mathcal{C}_- &= \{(x, y) \in \mathbb{R}_+^2 : -\sigma^{1-v} \leq (x - x_0) \sin(2\gamma + \pi + \varepsilon^{\frac{1}{2}-v}) + y \cos(2\gamma + \pi + \varepsilon^{\frac{1}{2}-v}) \leq \sigma^{1-v}\}, \end{aligned}$$

in the sense that

$$\|\mathcal{W}_{\text{inc}}^0\|_{L^2(\mathbb{R}_+^2 \setminus \mathcal{C})} = O(\varepsilon^\infty) \|\mathcal{W}_{\text{inc}}^0\|_{L^2(\mathbb{R}_+^2)}.$$

The support of the boundary layer beam waves (b.l.b.w.) $\mathcal{W}_{\text{BL}, \varepsilon^{1/3}}^0$ and $\mathcal{W}_{\text{BL}, \varepsilon^{1/2}}^0$ provided by Proposition 3.1 are localized in a horizontal strip of size $O(\varepsilon^{\frac{1}{3}-\mu})$, $O(\varepsilon^{\frac{1}{2}-\mu})$ respectively, so that

$$\begin{aligned} \|\mathcal{W}_{\text{BL}, \varepsilon^{1/3}}^0\|_{L^2(\mathbb{R}_+^2); y > \varepsilon^a; a \geq \frac{1}{3}-\mu} &= O(\varepsilon^{\frac{2}{3}\mu}) \|\mathcal{W}_{\text{BL}, \varepsilon^{1/3}}^0\|_{L^2(\mathbb{R}_+^2)}, \\ \|\mathcal{W}_{\text{BL}, \varepsilon^{1/2}}^0\|_{L^2(\mathbb{R}_+^2); y > \varepsilon^a; a \geq \frac{1}{2}-\mu} &= O(\varepsilon^\mu) \|\mathcal{W}_{\text{BL}, \varepsilon^{1/2}}^0\|_{L^2(\mathbb{R}_+^2)}. \end{aligned}$$

Finally,

$$\|\mathcal{W}_{\text{BL}, \varepsilon^{1/3}} + \mathcal{W}_{\text{BL}, \varepsilon^{1/2}}\|_{L^2(\mathbb{R}_+^2 \setminus (\mathcal{C} \cap \{y > \varepsilon^a\}))} = O(\varepsilon^\infty) = O(\varepsilon^\infty) \|\mathcal{W}_{\text{BL}, \varepsilon^{1/3}} + \mathcal{W}_{\text{BL}, \varepsilon^{1/2}}\|_{L^2(\mathbb{R}_+^2)}.$$

Proof. From the definition of incident b.w. in (2.3) and integration in $|\mathbf{k}|$, we deduce that there exists a function $g(\theta)$ such that

$$\mathcal{W}_{\text{inc}}^0(x, y) = \frac{\sigma}{\varepsilon^{1/6}} \int_0^{2\pi} e^{-i\omega(\theta)t} g(\theta) \widehat{\chi} \left(\frac{(x - x_0) \sin(\theta + \gamma) + y \cos(\theta + \gamma)}{\sigma} \right) d\theta.$$

As χ is a compactly supported function, it follows that $\widehat{\chi}$ is a Schwartz function and therefore the first assertion is proved.

For the b.l.b.w. results, we consider $\mathcal{W}_{\text{BL}, \varepsilon^{1/2}}$ (the same argument applies to $\mathcal{W}_{\text{BL}, \varepsilon^{1/3}}$). From Proposition 3.1, we know that

$$\mathcal{W}_{\text{BL}, \varepsilon^{1/2}}(x, y) = \frac{\sigma}{\varepsilon^{1/6}} \int_0^\infty \int_0^{2\pi} X_{k, \lambda_3} \widehat{\Psi}_{\varepsilon, \sigma}(|\mathbf{k}|, \theta) e^{-i\omega_{k, m}t + (x - x_0)|\mathbf{k}| \sin(\theta + \gamma) - \lambda_3 y |\mathbf{k}|} d|\mathbf{k}| d\theta,$$

where $\lambda_3 = \varepsilon^{-\frac{1}{2}} \tilde{\ell}_3(\theta)(1 + O(\varepsilon^{\frac{1}{6}}))$, so that the concentration of $\mathcal{W}_{\text{BL}, \varepsilon^{1/2}}$ in a vertical band of size $\varepsilon^{\frac{1}{2}-\mu}$ easily follows. The fact that $\mathcal{W}_{\text{BL}, \varepsilon^{1/2}} + \mathcal{W}_{\text{BL}, \varepsilon^{1/3}}$ is concentrated in \mathcal{C} is a direct consequence of Proposition 3.1, from which we know that the boundary contribution $\mathcal{W}_{\text{BL}, \varepsilon^{1/3}}|_{y=0} + \mathcal{W}_{\text{BL}, \varepsilon^{1/2}}|_{y=0} = -\mathcal{W}_{\text{inc}}|_{y=0}$, where \mathcal{W}_{inc} is localized in \mathcal{C} . The proof is concluded. \square

As it will be clear in the course of the proofs, the approximate solution that we build shares the same localization than the one in Lemma 2.11. Therefore, applying the aforementioned lemma, we get our last main result.

Theorem 2.12 (Localization of the Leray solution). *For any $\varepsilon > 0$ and $t = o(\log(\varepsilon^{-\frac{4}{3}} \sigma^{\frac{8}{3}}))$, the Leray solution $\mathcal{W}_{\text{Leray}}(t)$ to system (1.1) with initial condition $\mathcal{W}_{\text{Leray}}^{\text{in}} = \mathcal{W}^{\text{app}}(t = 0)$ is L^2 -localized in \mathcal{C} defined by (2.13) modulo ε^∞ , i.e.*

$$\|\mathcal{W}_{\text{Leray}}(t)\|_{L^2(\mathbb{R}_+^2 \setminus \mathcal{C})} = O(\varepsilon^\infty) \|\mathcal{W}_{\text{Leray}}^{\text{in}}\|_{L^2(\mathbb{R}_+^2)}.$$

It is interesting to notice that the above cones \mathcal{C}_+ and \mathcal{C}_- correspond to the places where the *upslope reflection* and the *downslope reflection*, introduced in [13], take place.

Remark 2.13 (Time-scale of validity of the higher-order approximate solution $\widetilde{W}^{\text{app}}$). We would like to provide some remarks about the improved approximate solution $\widetilde{W}^{\text{app}}$, provided by Theorem 2.10. Its validity holds within a certain time-scale. The time-scale of consistency alone is entirely determined by the possible appearance of *secular growths*. More precisely, notice that by definition of *boundary layers*, the leading part of the approximate solution (far from the boundary) is given by $\mathcal{W}^{\text{app}} = \mathcal{W}_{\text{inc}} + \mathcal{W}_{\text{II}} + \mathcal{W}_{\text{MF}}$, where \mathcal{W}_{inc} has time oscillations which are localized around the frequencies $\pm\omega_0$, and for instance \mathcal{W}_{II} oscillates around $\pm 2\omega_0$. Thus in the nonlinear contribution, one has for instance the term $\delta Q(\mathcal{W}_{\text{inc}} + \mathcal{W}_{\text{II}}, \mathcal{W}_{\text{inc}} + \mathcal{W}_{\text{II}})$. Since the linear part (the linear oscillatory part, without dissipation) \mathcal{L}_ε of the operator of system (1.1) in the scaling of the boundary layers contains oscillations $\pm\omega_0$, then $e^{\mathcal{L}_\varepsilon t} Q(\mathcal{W}_{\text{inc}}, \mathcal{W}_{\text{II}})$ may give rise to linear time growths, which are usually called *secular growths*, see [13]. In particular, it might produce an error $\widetilde{R}_{\text{app}} = O(\delta^2 \varepsilon^{-\frac{1}{3}} \sigma^{-\frac{5}{2}} t)$ in L^2 , so that consistency would hold within a time-scale of the order $T_c = o(\delta^{-2} \varepsilon^{\frac{1}{3}} \sigma^{\frac{5}{2}})$ (see the end of the proof of Corollary 4.2). However, we will show in the following that no resonance (and then no secular growth) is generated by the terms $e^{\mathcal{L}_\varepsilon t} Q(\mathcal{W}_{\text{inc}}, \mathcal{W}_{\text{II}})$, $e^{\mathcal{L}_\varepsilon t} Q(\mathcal{W}_{\text{II}}, \mathcal{W}_{\text{inc}})$. This happens

thanks to some cancellations related to the structure of the convection term for divergence-free flows (which satisfies the Jacobi identity, see [13, 33]). Then, the estimated time of consistency of the improved approximate solution $\widetilde{W}^{\text{app}}$ is much larger than the above T_c (if $\delta = O(\varepsilon^{\frac{1}{2}}\sigma^{\frac{2}{3}})$), as stated in Theorem 2.10.

Remark 2.14 (Stability of the higher-order approximate solution $\widetilde{W}^{\text{app}}$). Theorem 2.10 states that the higher-order approximate solution $\widetilde{W}^{\text{app}}$ is *consistent*. In fact, consistency is what we prove in Section 5. Notice however that it can be proved that *Lyapunov stability* (and L^2 closeness to the Leray solution) remains valid for the improved approximation $\widetilde{W}^{\text{app}}$, by simply applying the machinery of Step 2 of Section 4.1 (lifting the boundary conditions) to each further corrector of the higher order approximation. We will not fully develop this last point in this paper for the sake of readability, but we are rather confident that this argument allows to prove that $\widetilde{W}^{\text{app}}$ is still stable within the time-scale T_{\log}^δ in (2.12) with very small (improved) remainder term $\widetilde{R}^{\text{app}}$, whose L^2 norm is given by Theorem 2.10.

Plan of the paper. The paper is organized as follow. In Section 3, we provide a boundary layer analysis of the linear part of system (1.1) and we construct an (almost) exact approximate solution to the linear problem. Section 4 is devoted to the weakly nonlinear system (1.1), for which we construct an approximate solution that is constituted by the linear solution of Section 3 and further terms originating from nonlinear interactions. Section 4 contains also the proof of Theorem 2.8 (i) in Corollary 4.2. Finally, in Section 5, we show how the approximate solution can be improved and extended at least to the next two orders of the asymptotic expansion with a very small error in L^2 prove Theorem 2.10 in Section 5.1.

3. LINEAR ANALYSIS

In this section, we solve the *linear* part of system (1.1) (with $\delta = 0$) by ansatz given by Definition 2.1. In this definition, the function $\widehat{\Psi}(|\mathbf{k}|, \theta)$ provides different localizations in the Fourier variables or, in other words, different regimes of the parameter

$$(3.1) \quad \zeta := \omega^2 - \sin^2 \gamma.$$

The regime $\zeta \approx \varepsilon^{\frac{1}{3}}$ (i.e. $\omega \sim \pm \sin \gamma$) is called *near-critical*, according to [13, 1] and will be studied in Section 3.1. Other regimes where $0 < c \leq |\zeta|$, c independent of ε , will be treated in Section 3.3.

3.1. Linear analysis in the near-critical regime $\zeta \approx \varepsilon^{\frac{1}{3}}$, $\omega \sim \pm \sin \gamma$. We provide the following result, where we show that one can construct *linear* boundary layer beam waves (b.l.b.w.) to balance the contribution of the incident wave beam $\mathcal{W}_{\text{inc}}^0$ (in Definition 2.1, (X)) on the boundary $y = 0$.

Proposition 3.1 (Critical reflection for a beam wave (b.w.)). *Let $\nu_0 > 0, \kappa_0 > 0$ be such that $\nu = \nu_0\varepsilon, \kappa = \kappa_0\varepsilon$ for any $\varepsilon > 0$. Let Assumption 2.5 be fulfilled. There exists a function $\mathcal{W}^0 = (u^0, w^0, b^0)^T$ and a remainder*

$$(3.2) \quad \begin{aligned} \partial_t u^0 - b^0 \sin \gamma + \partial_x p^0 - \nu_0 \varepsilon \Delta u^0 &= r_u^0, \\ \partial_t w^0 - b^0 \cos \gamma + \partial_y p^0 - \nu_0 \varepsilon \Delta w^0 &= r_w^0, \\ \partial_t b^0 + u^0 \sin \gamma + w^0 \cos \gamma - \kappa_0 \varepsilon \Delta b^0 &= r_b^0, \\ \partial_x u^0 + \partial_y w^0 &= 0, \\ u^0|_{y=0} = w^0|_{y=0} = \partial_y b^0|_{y=0} &= 0, \end{aligned}$$

with

$$\|(r_u^0, r_w^0, r_b^0)\|_{L^2(\mathbb{R}_+^2)} = O(\varepsilon\sigma^{-2}).$$

The function \mathcal{W}^0 reads

$$\mathcal{W}^0 = \mathcal{W}_{\text{inc}}^0 + \mathcal{W}_{\text{BL}}^0,$$

where $\mathcal{W}_{\text{inc}}^0$ is the incident b.w. and $\mathcal{W}_{\text{BL}}^0$ is a b.l.b.w., as both defined in Definition 2.1. More precisely,

$$\mathcal{W}_{\text{BL}}^0 := \mathcal{W}_{\text{BL}, \varepsilon^{1/3}}^0 + \mathcal{W}_{\text{BL}, \varepsilon^{1/2}}^0,$$

where

- $\mathcal{W}_{\text{BL}, \varepsilon^{1/3}}^0 = (u_{\text{BL}, \varepsilon^{1/3}}, w_{\text{BL}, \varepsilon^{1/3}}, b_{\text{BL}, \varepsilon^{1/3}})^T$ is a b.l.b.w. of order $(\frac{1}{3}, \frac{1}{3}, -\frac{1}{3}, -\frac{2}{3})$, as defined in Definition 2.1, (VI);
- $\mathcal{W}_{\text{BL}, \varepsilon^{1/2}}^0 = (u_{\text{BL}, \varepsilon^{1/2}}, w_{\text{BL}, \varepsilon^{1/2}}, b_{\text{BL}, \varepsilon^{1/2}})$ is a b.l.b.w. of order $(\frac{1}{2}, 0, -\frac{1}{6}, -\frac{1}{3})$.

Corollary 3.2. (Sizes of the components of \mathcal{W}^0) Let \mathcal{W}^0 be the approximate solution to the linear part of system (1.1) with exact boundary conditions (1.2). The following estimates hold provided that $\mu < \frac{1}{2}$:

$$(3.3) \quad \begin{aligned} \|\mathcal{W}_{\text{inc}}\|_{L^2(\mathbb{R}_+^2)} &= O(1); \quad \|\mathcal{W}_{\text{BL},\varepsilon^{1/3}}^0\|_{L^2(\mathbb{R}_+^2)} = O(\sigma^{\frac{1}{6}}); \quad \|\mathcal{W}_{\text{BL},\varepsilon^{1/2}}^0\|_{L^2(\mathbb{R}_+^2)} = O(\varepsilon^{\frac{1}{4}}\sigma^{-\frac{1}{6}}); \\ \|\mathcal{W}_{\text{inc}}\|_{L^\infty(\mathbb{R}_+^2)} &= O(\varepsilon^{\frac{1}{6}}\sigma^{-1}); \quad \|\mathcal{W}_{\text{BL},\varepsilon^{1/3}}^0\|_{L^\infty(\mathbb{R}_+^2)} = O(\sigma^{-\frac{1}{3}}\varepsilon^{-\frac{1}{6}}); \quad \|\mathcal{W}_{\text{BL},\varepsilon^{1/2}}^0\|_{L^\infty(\mathbb{R}_+^2)} = O(\sigma^{-\frac{2}{3}}); \\ \|\nabla\mathcal{W}^0\|_{L^\infty(\mathbb{R}_+^2)} &\leq \|\nabla\mathcal{W}_{\text{inc}}^0\|_{L^\infty(\mathbb{R}_+^2)} + \|\nabla\mathcal{W}_{\text{BL}}^0\|_{L^\infty(\mathbb{R}_+^2)} = O(\varepsilon^{-\frac{1}{2}}\sigma^{-\frac{2}{3}}). \end{aligned}$$

Proof. Recalling that $X_{k,m}$ in (1.12) and X_{k,λ_j} in (3.7) (for $\lambda_j, j = 1, 2, 3$ provided by Lemma 3.6) are uniformly bounded and since we know that \mathcal{W}_{inc} is a b.w. of order $(0, 0)$, while $\mathcal{W}_{\text{BL},\varepsilon^{1/3}}^0, \mathcal{W}_{\text{BL},\varepsilon^{1/2}}^0$ are b.l.b.w. of order $(\frac{1}{3}, \frac{1}{3}, -\frac{1}{3}, -\frac{2}{3})$ and $(\frac{1}{2}, 0, -\frac{1}{6}, -\frac{1}{3})$ respectively, then the results are a straightforward application of Lemma 2.4. \square

Remark 3.3. The incident b.w. \mathcal{W}_{inc} is chosen in such a way that it has automatically L^2 norm of $O(1)$. The intuition behind the finite L^2 norm of b.l.b.w. is the following: because of the beam localization in the physical space, a b.l.b.w. is localized in a band of size σ of the (x, y) positive half plane. The b.l.b.w. $\mathcal{W}_{\text{BL},\varepsilon^{1/3}}$ is also localized in a band of size $\varepsilon^{1/3}$ near $y = 0$, thanks to the decay in y and the lower bound $|k| \geq \eta$. Then the support of the b.l.b.w. $\mathcal{W}_{\text{BL},\varepsilon^{1/3}}$ is of size $(\sigma \times \varepsilon^{1/3})$. Thus

$$\|\mathcal{W}_{\text{BL},\varepsilon^{1/3}}\|_{L^2} \leq \|\mathcal{W}_{\text{BL},\varepsilon^{1/3}}\|_{L^\infty}(\sigma \times \varepsilon^{\frac{1}{3}})^{\frac{1}{2}} = O(\sigma^{\frac{1}{6}}).$$

Remark 3.4. Notice that the solution \mathcal{W}^0 provided by Proposition 3.1 solves the linear system (3.2) with boundary conditions (1.2) without any error on the boundary $y = 0$. However, \mathcal{W}^0 is an *almost* exact linear solution as an error of size $\varepsilon\sigma^{-2}$ in L^2 is due to the purely oscillatory nature of the incident b.w. $\mathcal{W}_{\text{inc}}^0$, which is only an *approximate* solution to the linear viscous and diffusive system (3.2) (r^0 in Proposition 3.1).

3.2. Proof of Proposition 3.1. The first step to construct \mathcal{W}^0 is to determine the values of (α, β, p, q) characterizing b.l.b.w. in (2.6) (as in Definition 2.1) which solve the linear system (3.2). Let us consider the ansatz in (2.6), where we set

$$(3.4) \quad \mathbb{R}^4 \ni X_{\lambda,k} = \begin{pmatrix} U_\lambda \\ W_\lambda \\ B_\lambda \\ P_\lambda \end{pmatrix}, \quad \text{with } U_\lambda = U_\lambda(k), W_\lambda = W_\lambda(k), B_\lambda = B_\lambda(k), P_\lambda = P_\lambda(k).$$

Inserting this ansatz inside system (3.2), we obtain the corresponding (algebraic) linear system

$$(3.5) \quad A_\varepsilon(\omega, \kappa_0, \nu_0, k, \lambda) \begin{pmatrix} U_\lambda \\ W_\lambda \\ B_\lambda \\ P_\lambda \end{pmatrix} = 0, \quad \text{where } A_\varepsilon(\omega, \kappa_0, \nu_0, k, \lambda) \in \text{space of matrices } \mathcal{M}^{4 \times 4}.$$

Then, we look for vectors $X_{k,\lambda} \in \ker(A_\varepsilon(\omega, \kappa_0, \nu_0, k, \lambda))$, with the restriction that $\lambda = \lambda(k)$ is such that $\text{Re}(\lambda) > 0$, as in Definition 2.1. To satisfy $\ker A_\varepsilon(\omega, \kappa_0, \nu_0, k, \lambda) \neq \{0\}$, we impose $\det A_\varepsilon(\omega, \kappa_0, \nu_0, k, \lambda) = 0$. This amounts at finding the roots in λ of the following characteristic polynomial associated with $A_\varepsilon(\omega, \kappa_0, \nu_0, k, \lambda)$:

$$(3.6) \quad \begin{aligned} \mathcal{P}(\lambda) := & -\varepsilon^2\kappa_0\nu_0\lambda^6 + (-i\varepsilon\omega(\kappa_0 + \nu_0) + 3\nu_0\kappa_0\varepsilon^2k^2)\lambda^4 + (\zeta + 2i\omega(\kappa_0 + \nu_0)\varepsilon k^2 - 3\nu_0\kappa_0\varepsilon^2k^4)\lambda^2 \\ & - 2i\lambda k \sin \gamma \cos \gamma + k^2(\cos^2 \gamma - \omega^2 - i\varepsilon\omega(\nu_0 + \kappa_0)k^2 + \nu_0\kappa_0\varepsilon^2k^4). \end{aligned}$$

Furthermore, the vector $X_{k,\lambda_j} \in \ker(A_\varepsilon(\omega, \kappa_0, \nu_0, k, \lambda_j))$ reads

$$(3.7) \quad X_{k,\lambda_j} = \begin{pmatrix} 1 \\ \frac{ik}{\lambda_j} \\ \frac{\lambda_j \sin \gamma + ik \cos \gamma}{\lambda_j(i\omega - \varepsilon\kappa_0(k^2 - \lambda_j^2))} \\ \frac{1}{ik} [i\omega + \varepsilon\nu_0(\lambda^2 - k^2) + \sin \gamma \frac{\sin \gamma + ik\lambda^{-1} \cos \gamma}{i\omega + \varepsilon\kappa_0(\lambda^2 - k^2)}] \end{pmatrix}.$$

We shall rely on the following intermediate result.

Lemma 3.5 (Asymptotics of the roots in the critical case $\zeta \approx \varepsilon^{\frac{1}{3}}$ for $\omega \sim \pm \sin \gamma$). Let $\nu_0 > 0, \kappa_0 > 0$ be such that $\nu = \varepsilon\nu_0, \kappa = \varepsilon\kappa_0$ for any $0 < \varepsilon \ll 1$. Let $c_0\varepsilon^{\frac{1}{3}} < |\omega \pm \sin \gamma| \leq C_0\varepsilon^{\frac{1}{3}}$ and $\zeta = \zeta_0\varepsilon^{\frac{1}{3}}$ for some universal constants $c_0 > 0, C_0 > 0$ and $\zeta_0 \in \mathbb{R}$. There exists $\eta_0 = \eta_0(\kappa_0, \nu_0, \gamma) > 0$ such that, for any $\eta \geq \eta_0$, the characteristic polynomial $\mathcal{P}(\lambda)$ in (3.6) associated with a linear b.l.b.w. ansatz as in (2.6), i.e. the determinant of the matrix $A_\varepsilon(\omega, \kappa_0, \nu_0, k, \lambda)$ of the linear algebraic system (3.5), admits exactly three roots $\lambda_j = \lambda_j(k), j = 1, 2, 3$, with $\text{Re}(\lambda_j) > 0$. Their asymptotic expansions in terms of the singular parameter $0 < \varepsilon \ll 1$ is as follows:

$$\lambda_1 = \varepsilon^{-\frac{1}{3}}|\mathbf{k}|^{\frac{1}{3}}\tilde{\ell}_1(\theta) + O(|\mathbf{k}|), \quad \lambda_2 = \varepsilon^{-\frac{1}{3}}|\mathbf{k}|^{\frac{1}{3}}\tilde{\ell}_2(\theta) + O(|\mathbf{k}|), \quad \lambda_3 = \varepsilon^{-\frac{1}{2}}\tilde{\ell}_3(\theta) + O(\varepsilon^{-\frac{1}{6}}),$$

for some functions $\tilde{\ell}_i(\theta) \in C^\infty(\text{supp}\widehat{\Psi}_{\varepsilon,\sigma}, \mathbb{C})$, $i \in \{1, 2, 3\}$.

More precisely, if $\eta \leq |\mathbf{k}| \leq \sigma^{-1}$ with $\sigma \geq \varepsilon^\mu$ and $\mu > 0$ small enough (Assumption 2.5), then

$$(3.8) \quad \lambda_1 = \varepsilon^{-\frac{1}{3}} |\mathbf{k}|^{\frac{1}{3}} \tilde{\ell}_1(\theta) (1 + O(\varepsilon^{\frac{1}{3} - \frac{2}{3}\mu})), \quad \lambda_2 = \varepsilon^{-\frac{1}{3}} |\mathbf{k}|^{\frac{1}{3}} \tilde{\ell}_2(\theta) (1 + O(\varepsilon^{\frac{1}{3} - \frac{2}{3}\mu})), \quad \lambda_3 = \varepsilon^{-\frac{1}{2}} \tilde{\ell}_3(\theta) (1 + O(\varepsilon^{\frac{1}{6}})).$$

Moreover, there exists an exact solution to the linear part of system (1.1), with boundary conditions

$$(3.9) \quad \begin{pmatrix} u|_{y=0}^0 \\ w|_{y=0}^0 \\ \partial_y b|_{y=0}^0 \end{pmatrix} = \mathcal{W}_{\text{inc}}^0|_{y=0}$$

where $\mathcal{W}_{\text{inc}}^0$ is given in Definition 2.1, (X). The solution is

$$(3.10) \quad \mathcal{W}_{\text{BL}}^0 = \mathcal{W}_{\text{BL}, \varepsilon^{1/3}}^{\lambda_1} + \mathcal{W}_{\text{BL}, \varepsilon^{1/3}}^{\lambda_2} + \mathcal{W}_{\text{BL}, \varepsilon^{1/2}}^{\lambda_3},$$

where $\mathcal{W}_{\text{BL}, \varepsilon^\alpha}^{\lambda_j}$, $j = 1, 2, 3$ is a linear b.l.b.w. as in (2.6). More precisely, $\mathcal{W}_{\text{BL}, \varepsilon^{1/3}}^{\lambda_1}, \mathcal{W}_{\text{BL}, \varepsilon^{1/3}}^{\lambda_2}$ are b.l.b.w. of order $(\frac{1}{3}, \frac{1}{3}, -\frac{1}{3}, -\frac{2}{3})$ with eigenvector X_{k, λ_i} as in (3.7), while $\mathcal{W}_{\text{BL}, \varepsilon^{1/2}}^{\lambda_3}$ is a b.l.b.w. of order $(\frac{1}{2}, 0, -\frac{1}{6}, -\frac{1}{3})$ with eigenvector X_{k, λ_3} as in (3.7).

Proof. We want to apply Lemma B.1 to prove that there exist roots λ of $\mathcal{P}(\lambda)$ with singular (leading order) asymptotic $\lambda \sim \varepsilon^{-\alpha} |\mathbf{k}|^\beta \ell$ where $\ell = \ell(\theta)$, $\alpha > 0, \beta \in \mathbb{R}$, i.e. b.l.b.w. as in (II) of Definition 2.1. To this end, we first have to identify the possible values of $\alpha > 0$. In other words, plugging the ansatz $\lambda \sim \varepsilon^{-\alpha} |\mathbf{k}|^\beta \ell$ inside the expression of $\mathcal{P}(\lambda)$, one has to find the values of $\alpha > 0$ for which the leading part of $\mathcal{P}(\varepsilon^{-\alpha} |\mathbf{k}|^\beta \ell)$ is represented by at least two different monomials, so providing a reduced (algebraic) equation with non-trivial solutions. We obtain the following.

- Plugging the ansatz $\lambda \sim \varepsilon^{-\frac{1}{3}} |\mathbf{k}|^{1/3} \ell$ inside $\mathcal{P}(\lambda)$, and using that $|\mathbf{k}| \leq \sigma^{-1} \leq \varepsilon^{-\mu}$ (Assumption 2.5), the leading order part of the polynomial reads

$$(3.11) \quad \omega(\kappa_0 + \nu_0) \ell^3 + 2 \sin \gamma \cos \gamma = 0.$$

Since k and ω have always the same sign (see Definition 2.1 and Remark 2.3), then the above equation admits two roots

$$\ell_1 = \ell_1(\theta) = \left(\frac{2 \sin \gamma \cos \gamma}{\omega(\kappa_0 + \nu_0)} \right)^{1/3} \exp(i\pi/3), \quad \ell_2 = \ell_2(\theta) = \left(\frac{2 \sin \gamma \cos \gamma}{\omega(\kappa_0 + \nu_0)} \right)^{1/3} \exp(i5\pi/3)$$

with strictly positive real part and such that $\ell_j(\theta) \in C^\infty(\text{supp}\widehat{\Psi}_{\varepsilon,\sigma})$, $j = 1, 2$. Now we want to prove that there exist two roots λ_j , $j \in \{1, 2\}$ of the original polynomial $\mathcal{P}(\lambda)$ which are r -close to $\varepsilon^{-1/3} |\mathbf{k}|^{1/3} \ell_j$ with ℓ_j solutions to (3.11) for any $0 < r < \varepsilon^{-1/3} |\mathbf{k}|^{1/3}$. We verify that the assumptions of Lemma B.1 are fulfilled: for ℓ_j roots of (3.11), one has for $\varepsilon > 0$ sufficiently small that

- $\frac{|\zeta_0| |\mathbf{k}|^{1/3}}{2 \varepsilon^{1/3}} \leq |\mathcal{P}(\varepsilon^{-1/3} |\mathbf{k}|^{1/3} \ell_j)| \leq 2 |\zeta_0| \frac{|\mathbf{k}|^{1/3}}{\varepsilon^{1/3}};$
- $|\ell_j| |\mathbf{k}| |\sin \gamma \cos \gamma| \leq |\mathcal{P}'(\varepsilon^{-1/3} |\mathbf{k}|^{1/3} \ell_j)| \leq 4 |\ell_j| |\mathbf{k}| |\sin \gamma \cos \gamma|;$
- $|\mathcal{P}''(z)| \leq 2 |\zeta_0| \varepsilon^{1/3}$ for $|z| \leq 2r$ where $r \geq \left| \frac{\mathcal{P}(\varepsilon^{-1/3} |\mathbf{k}|^{1/3} \ell_j)}{\mathcal{P}'(\varepsilon^{-1/3} |\mathbf{k}|^{1/3} \ell_j)} \right| \gtrsim \varepsilon^{-1/3} |\mathbf{k}|^{-2/3}.$

Therefore, we have that

$$\begin{aligned} |\mathcal{P}(\varepsilon^{-1/3} |\mathbf{k}|^{1/3} \ell_j)| &\leq 2 |\zeta_0| \frac{|\mathbf{k}|^{1/3}}{\varepsilon^{1/3}} \leq \frac{|\ell_j|^2 |\mathbf{k}|^2 |\sin \gamma \cos \gamma|^2}{8 |\zeta_0| \varepsilon^{1/3}} \leq \frac{|\mathcal{P}'(\varepsilon^{-1/3} |\mathbf{k}|^{1/3} \ell_j)|^2}{4 \sup_{z \leq 2r} |\mathcal{P}''(z)|} \\ \Leftrightarrow 16 |\zeta_0|^2 &\leq |\ell_j|^2 |\mathbf{k}|^{5/3} |\sin \gamma \cos \gamma|^2 \quad \Leftrightarrow |\mathbf{k}| \geq \left(\sup_{j \in \{1, 2\}} \frac{16 |\zeta_0|^2}{|\ell_j|^2 |\sin \gamma \cos \gamma|^2} \right)^{3/5} \\ \Leftrightarrow |\mathbf{k}| &\geq \left(\frac{16 |\zeta_0|^2 (\omega(\kappa_0 + \nu_0))^{2/3}}{2^{2/3} |\sin \gamma \cos \gamma|^{5/3}} \right)^{3/5} := \eta_0, \end{aligned}$$

where $\eta_0 > 0$ is in Definition 2.1. This way we obtain that the roots λ_j , $j \in \{1, 2\}$ of the polynomial $\mathcal{P}(\lambda)$ admit the following expansion

$$\lambda_j \sim \varepsilon^{-1/3} |\mathbf{k}|^{1/3} \ell_j + \varepsilon^{-1/3} |\mathbf{k}|^{-2/3} \ell'_j, \quad \text{where } \ell_j \text{ solves (3.11) and for some } \ell'_j = \ell'_j(\theta).$$

Applying Lemma B.1 once again, we obtain that

$$\lambda_j \sim \varepsilon^{-1/3} |\mathbf{k}|^{1/3} \ell_j + \varepsilon^{-1/3} |\mathbf{k}|^{-2/3} \ell'_j + |\mathbf{k}| \ell''_j, \quad \text{for some } \ell''_j = \ell''_j(\theta),$$

where we recall that $\eta \leq |\mathbf{k}| \leq \varepsilon^{-\mu}$.

- Plugging the ansatz $\lambda_3 \sim \varepsilon^{-1/2}\ell$ inside $\mathcal{P}(\lambda)$, we obtain that the leading order terms satisfy

$$(3.12) \quad \kappa_0 \nu_0 \ell^2 + i\omega(\kappa_0 + \nu_0) = 0.$$

We denote by

$$\ell_3 = \sqrt{\frac{\omega(\kappa_0 + \nu_0)}{\kappa_0 \nu_0}} \exp(i7\pi/4)$$

the root with strictly positive real part. Once again, we want to apply Lemma B.1 to prove that there exists a root $\lambda_3 \sim \varepsilon^{-1/2}$ of $\mathcal{P}(\lambda)$. In this case we have

- $\mathcal{P}(\varepsilon^{-1/2}\ell_3) \sim \varepsilon^{-2/3}$, $\mathcal{P}'(\varepsilon^{-1/2}\ell_3) \sim \varepsilon^{-1/2} \Rightarrow r = O(\varepsilon^{-1/6})$
- $\sup \mathcal{P}''(z) = O(1)$, $|z| \leq C\varepsilon^{-1/6}$.

We check then that the assumptions of Lemma B.1 are fulfilled with $r \sim \varepsilon^{-1/6}$, and we obtain that

$$\lambda_3 \sim \varepsilon^{-1/2}\ell_3 + \varepsilon^{-1/6}\ell_3' \text{ for some } \ell_3' = \ell_3(\theta) \text{ uniformly bounded.}$$

It remains to construct an exact solution to the linear part of system (1.1) with boundary conditions (3.9). With λ_j and X_{k,λ_j} in (3.7) in hand for $j = 1, 2, 3$, let us construct a $\mathcal{W}_{\text{BL},\varepsilon}^{\lambda_j}$ as in (2.6). By the above analysis, it is automatically known that $\alpha_1 = \alpha_2 = \frac{1}{3}$, $\alpha_3 = \frac{1}{2}$ and $\beta_1 = \beta_2 = \frac{1}{3}$, $\beta_3 = 0$. We need to find the indexes (p_j, q_j) , i.e. to determine the function $a_{p_j, q_j}(\varepsilon, |\mathbf{k}|)$ for each $j = 1, 2, 3$. Given the eigenvector X_{k,λ_j} as in (3.7), let us denote $(U_{\lambda_j}, W_{\lambda_j}, B_{\lambda_j})$ the first three components of the four dimensional vector X_{k,λ_j} respectively. In order to determine $a_{p_j, q_j} = a_{p_j, q_j}(\varepsilon, |\mathbf{k}|)$ for each $j = 1, 2, 3$, we have to solve the following linear algebraic system

$$\begin{aligned} a_{p_1, q_1} U_{\lambda_1} + a_{p_2, q_2} U_{\lambda_2} + a_{p_3, q_3} U_{\lambda_3} &= \mathbf{u}, \\ a_{p_1, q_1} W_{\lambda_1} + a_{p_2, q_2} W_{\lambda_2} + a_{p_3, q_3} W_{\lambda_3} &= \mathbf{w}, \\ -a_{p_1, q_1} \lambda_1 B_{\lambda_1} - a_{p_2, q_2} \lambda_2 B_{\lambda_2} + a_{p_3, q_3} \lambda_3 B_{\lambda_3} &= \mathbf{b}, \end{aligned}$$

where we used the notation

$$\mathcal{W}_{\text{inc}}^0|_{y=0} = \int_{\mathbb{R}^2} \begin{pmatrix} \mathbf{u} \\ \mathbf{w} \\ \mathbf{b} \end{pmatrix} \widehat{\Psi}_{\varepsilon, \sigma}(|\mathbf{k}|, \theta) e^{i(kx - \omega t)} dk dm.$$

Using the precise structure of the eigenvector (3.7), one deduces that this amounts at inverting the matrix

$$M = \begin{pmatrix} 1 & 1 & 1 \\ \frac{ik}{\lambda_1} & \frac{ik}{\lambda_2} & \frac{ik}{\lambda_3} \\ -\frac{\lambda_1 \sin \gamma + ik \cos \gamma}{i\omega - \varepsilon \kappa_0 (k^2 - \lambda_1^2)} & -\frac{\lambda_2 \sin \gamma + ik \cos \gamma}{i\omega - \varepsilon \kappa_0 (k^2 - \lambda_2^2)} & -\frac{\lambda_3 \sin \gamma + ik \cos \gamma}{i\omega - \varepsilon \kappa_0 (k^2 - \lambda_3^2)} \end{pmatrix}$$

From (3.8), we know that $\lambda_j = \lambda_j(k) \sim \varepsilon^{\varepsilon_j} \ell_j(\theta) |\mathbf{k}|^{\beta_j}$ with $\ell_j(\theta) |\mathbf{k}|^{\beta_j} \neq \ell_i(\theta) |\mathbf{k}|^{\beta_i}$ for all $\varepsilon > 0$ if $i \neq j$. Then, the eigenvectors X_{k,λ_j} , $j = 1, 2, 3$ are linearly independent,

$$\det M = \sum_{i,j=1, i \neq j}^3 O\left(k \frac{\lambda_i}{\lambda_j}\right),$$

and the above matrix A is invertible. Moreover, the leading order entries of the inverse matrix read

$$M^{-1} \sim (\det M)^{-1} \begin{pmatrix} ik\left(\frac{\lambda_2}{\lambda_3} - \frac{\lambda_3}{\lambda_2}\right) & \lambda_3 - \lambda_2 & ik\left(\frac{1}{\lambda_2} - \frac{1}{\lambda_3}\right) \\ ik\left(\frac{\lambda_1}{\lambda_3} - \frac{\lambda_3}{\lambda_1}\right) & \lambda_1 - \lambda_3 & ik\left(\frac{1}{\lambda_1} - \frac{1}{\lambda_3}\right) \\ ik\left(\frac{\lambda_1}{\lambda_2} - \frac{\lambda_2}{\lambda_1}\right) & \lambda_2 - \lambda_1 & ik\left(\frac{1}{\lambda_2} - \frac{1}{\lambda_1}\right) \end{pmatrix}.$$

Since $(\det M)^{-1} \sim \left(\sum_{i=1,2} \frac{k\lambda_3}{\lambda_i}\right)^{-1} \sim \varepsilon^{\frac{1}{6}} k^{-\frac{2}{3}}$, then one obtains the leading order terms of a_{p_j, q_j} $j = 1, 2, 3$, i.e.

$$\begin{aligned} a_{p_1, q_1} &\sim \varepsilon^{\frac{1}{6}} |k|^{-\frac{2}{3}} \times (\lambda_3 - \lambda_2) \sim \varepsilon^{-\frac{1}{3}} |k|^{-\frac{2}{3}}, \\ a_{p_2, q_2} &\sim \varepsilon^{\frac{1}{6}} |k|^{-\frac{2}{3}} \times (\lambda_1 - \lambda_3) \sim \varepsilon^{-\frac{1}{3}} |k|^{-\frac{2}{3}}, \\ a_{p_3, q_3} &\sim \varepsilon^{\frac{1}{6}} |k|^{-\frac{2}{3}} \times (\lambda_2 - \lambda_1) \sim \varepsilon^{-\frac{1}{6}} |k|^{-\frac{1}{3}}. \end{aligned}$$

Recalling that $(|\mathbf{k}|, \frac{\pi}{2} - (\theta + \gamma))$ are the polar coordinates of $\mathbf{k} = (k, m)$, i.e. $k = |\mathbf{k}| \sin(\theta + \gamma)$, then thanks to the angular localization due to $\widehat{\Psi}_{\varepsilon, \sigma}^{p_j, q_j}$ in Definition 2.1, we have

$$(3.13) \quad |a_{p_1, q_1}| \sim \varepsilon^{-\frac{1}{3}} |\mathbf{k}|^{-\frac{2}{3}}, \quad |a_{p_2, q_2}| \sim \varepsilon^{-\frac{1}{3}} |\mathbf{k}|^{-\frac{2}{3}}, \quad |a_{p_3, q_3}| \sim \varepsilon^{-\frac{1}{6}} |\mathbf{k}|^{-\frac{1}{3}}.$$

This concludes the proof the lemma. \square

End of the proof of Proposition 3.1. Let $\mathcal{W}_{\text{BL}}^0 := \mathcal{W}_{\text{sol}, \omega_0}^{\text{crit}} = \mathcal{W}_{\text{BL}, \varepsilon^{1/3}}^{\lambda_1} + \mathcal{W}_{\text{BL}, \varepsilon^{1/3}}^{\lambda_2} + \mathcal{W}_{\text{BL}, \varepsilon^{1/2}}^{\lambda_3}$, as constructed in Lemma 3.6. Then the solution to (3.2) with boundary conditions (1.2) is given by $\mathcal{W}^0 := \mathcal{W}_{\text{inc}}^0 + \mathcal{W}_{\text{BL}}^0$, where the incident b.w. is given by Definition 2.1. The only error of the approximation is due to viscosity and diffusivity acting on the incident b.w. and, from Lemma 2.4, we have

$$\|(r_u^0, r_w^0, r_b^0)\|_{L^2} = O(\varepsilon \|\Delta \mathcal{W}_{\text{inc}}\|_{L^2}) = O(\varepsilon \sigma^{-2}).$$

The proof of the proposition is concluded. \square

3.3. Linear analysis in different regimes. This section is dedicated to the construction of b.w. and b.l.b.w. solving the linear system (3.2) for different asymptotics of ω and ζ . In the course of the paper, in fact, we will also encounter situations where $\omega \approx 0$ and $\omega \approx 1$ in the non-critical case, i.e. $\zeta \approx 1$. We will need the following two results.

Lemma 3.6 (Asymptotics of the roots in the non-critical case $\zeta \approx 1$ for $|\omega| \ll 1$). *Let $\nu_0 > 0, \kappa_0 > 0$ be such that $\nu = \varepsilon \nu_0, \kappa = \varepsilon \kappa_0$ for any $0 < \varepsilon \ll 1$. Let $\omega \approx \varepsilon^{\frac{1}{3}}$. Consider a b.l.b.w. ansatz as in Definition 2.1 for some constant value $\eta = \eta(\kappa_0, \nu_0, \gamma) > 0$ solving the linear part of system (1.1). The characteristic polynomial $\mathcal{P}(\lambda)$ in (3.6), i.e. the determinant of the matrix $A_\varepsilon(\omega, \kappa_0, \nu_0, k, \lambda)$ associated with the linear algebraic system (3.5), admits exactly three roots $\lambda_j = \lambda_j(k), j = 1, 2, 3$, with $\text{Re}(\lambda_j) > 0$. Their asymptotic expansions in terms of the singular parameter $0 < \varepsilon \ll 1$ read as follows:*

$$\begin{aligned} \lambda_1 &= \frac{ik}{\zeta} (\sin \gamma \cos \gamma + \omega \sqrt{1 - \omega^2}) + \varepsilon \ell_1''(\theta) k^3 + O(\varepsilon^2 k^5); \\ \lambda_j &= \varepsilon^{-\frac{1}{2}} \ell_j(\theta) + O(\varepsilon^{-\frac{1}{6}}) \quad \text{for } j = 2, 3, \end{aligned}$$

for some functions $\ell_j(\theta) \in C^\infty(\text{supp}(\widehat{\Psi}_{\varepsilon, \sigma}), \mathbb{C})$, $j = 2, 3$, $\ell_1''(\theta) \in C^\infty(\text{supp}(\widehat{\Psi}_{\varepsilon, \sigma}), \mathbb{R})$, s.t. $\text{Re}(\ell_1''(\theta)) > 0$, and where ζ is the criticality parameter in (1.8).

Proof. We apply again Lemma B.1 following the method of the proof of Lemma 3.5.

• Plugging the ansatz $\tilde{\lambda} \sim \varepsilon^{-\frac{1}{3}} \ell$ inside $\mathcal{P}(\lambda)$, and using that $|\mathbf{k}| \leq \sigma^{-1} \leq \varepsilon^{-\mu}$, the leading order part of the polynomial reads

$$\nu_0 \kappa_0 \ell^4 + \sin^2 \gamma = 0.$$

The solutions with positive real part are given by

$$\ell_2 = (\sin^2 \gamma / (\nu_0 \kappa_0))^{1/4} \exp(i\pi/4), \quad \ell_3 = (\sin^2 \gamma / (\nu_0 \kappa_0))^{1/4} \exp(i7\pi/4).$$

To apply Lemma B.1, it is enough to notice that for $i = 1, 2$,

$$|\mathcal{P}(\varepsilon^{-1/2} \ell_i)| \leq 2\varepsilon^{-2/3} |\omega_0| (\kappa_0 + \nu_0) |\ell_i|^4,$$

while

$$\frac{|\mathcal{P}(\varepsilon^{-1/2} \ell_i)|}{|\mathcal{P}'(\varepsilon^{-1/2} \ell_i)|} \leq C \varepsilon^{-1/6} \quad \text{for some universal constant } C > 0.$$

Moreover,

$$\frac{|\mathcal{P}'(\varepsilon^{-1/2} \ell_i)|^2}{8 \sup_{|z| \leq C \varepsilon^{-1/6}} |\mathcal{P}''(z)|} \geq C' \varepsilon^{-1} \quad \text{for some universal constant } C' > 0.$$

We check therefore that the assumptions of Lemma B.1 are fulfilled for every $\varepsilon \leq \varepsilon_0$ small enough.

• Next, we look for an eigenvalue of the form $\tilde{\lambda} \sim k\ell$. We find that the leading order equation is

$$\zeta \ell^2 - 2i\ell \sin \gamma \cos \gamma + \cos^2 \gamma - \omega^2 = 0,$$

whose solutions are given by

$$\tilde{\lambda}_1^\pm = \frac{ik}{\zeta^2} (\sin \gamma \cos \gamma + \omega \sqrt{1 - \omega^2}) = -ik\ell_1 \pm i\varepsilon^{1/3} k \ell_1'(\theta) \quad \text{with } \ell_1 = -i \cot \gamma; \ell_1'(\theta) = -\frac{i\omega_0(\theta)}{\sin^2 \gamma} + o(1),$$

(in this context $\omega = \varepsilon^{\frac{1}{3}} \omega_0$). We need to find the next order expansion of $\tilde{\lambda}_1^\pm$. The Newton method yields

$$\tilde{\lambda}_1^\pm - \tilde{\lambda}_1^\pm = -\frac{\mathcal{P}(k\ell_1)}{\mathcal{P}'(k\ell_1)} \sim \frac{i\varepsilon\omega(\kappa_0 + \nu_0)k^4(\ell_1)^4 - 2i\omega(\nu_0 + \kappa_0)\varepsilon k^4(\ell_1)^2 + i\varepsilon\omega(\kappa_0 + \nu_0)k^4}{-2ik \sin \gamma \cos \gamma - 2k \sin^2 \gamma \ell_1 + 2\varepsilon^{2/3} \omega_0^2 k \ell_1 \pm 2i\varepsilon^{1/3} k \sin^2 \gamma \ell_1'}.$$

Since $\ell_1 = -\frac{i}{\tan \gamma}$, the numerator is strictly positive for $\varepsilon \leq \varepsilon_0$ small enough, while the first two addends of the denominator vanish. Choosing among the two the solutions $\tilde{\lambda}_1^- = -\frac{ik}{\tan \gamma} - i\varepsilon^{1/3} \ell_1'$, we have

$$\tilde{\lambda}_1^- \sim \frac{i\varepsilon\omega(\kappa_0 + \nu_0)k^3((\tan \gamma)^{-4} + (\tan \gamma)^{-2} + 1)}{2i\varepsilon^{1/3} \sin^2 \gamma \ell_1' + 2i\varepsilon^{2/3} \omega_0^2 \tan \gamma^{-1}} = \varepsilon k^3 \ell_1'',$$

for some function $\ell_1'' = \ell_1''(\theta)$ such that $\text{Re}(\ell_1'') > 0$ (we recall that $\omega = \varepsilon^{1/3}\omega_0$.) The next order expansion is then

$$\tilde{\lambda}_1 + \tilde{\lambda}_1'^- = \frac{ik}{\tan \gamma} - i\varepsilon^{1/3}k\ell_1' + \varepsilon k^3 \ell_1'', \quad \text{Re}(\ell_1'') > 0.$$

Now, we want to prove that there exists a root λ_1 of the original polynomial $\mathcal{P}(\lambda)$ which is r -close to $\tilde{\lambda}_1 + \tilde{\lambda}_1'^-$ applying Lemma B.1. We have the following

$$\begin{aligned} |\mathcal{P}(\tilde{\lambda}_1 + \tilde{\lambda}_1'^-)| &\leq \frac{12\nu_0\kappa_0}{\tan^2 \gamma} \varepsilon^2 k^6; \\ \frac{|\mathcal{P}(\tilde{\lambda}_1 + \tilde{\lambda}_1'^-)|}{|\mathcal{P}'(\tilde{\lambda}_1 + \tilde{\lambda}_1'^-)|} &\leq C(\nu_0, \kappa_0, \omega_0, \gamma) \varepsilon^2 |k|^5; \\ \frac{|\mathcal{P}'(\tilde{\lambda}_1 + \tilde{\lambda}_1'^-)|^2}{|\mathcal{P}''(z)|_{|z| \leq C\varepsilon^2 |k|^5}} &\geq \frac{k^4}{2 \tan^2 \gamma}. \end{aligned}$$

We obtain therefore that the assumptions of Lemma B.1 are always fulfilled for $\varepsilon \leq \varepsilon_0$ small enough provided that $\varepsilon^2 k^2 \ll 1$, i.e. $\varepsilon^{2-2\mu} \ll 1$, namely $\mu < 1$. The proof is concluded. \square

Lemma 3.7 (Asymptotics of the roots in the non-critical case $\zeta \approx 1$ for bounded ω). *Let $\nu_0 > 0, \kappa_0 > 0$ be such that $\nu = \varepsilon\nu_0, \kappa = \varepsilon\kappa_0$ for any $0 < \varepsilon \ll 1$. Let $\omega \approx 1$ and $\zeta \approx 1$. Consider a b.l.b.w. ansatz as in Definition 2.1 for some constant value $\eta = \eta(\kappa_0, \nu_0, \gamma) > 0$ solving the linear part of system (1.1). The characteristic polynomial $\mathcal{P}(\lambda)$ in (3.6), i.e. the determinant of the matrix $A_\varepsilon(\omega, \kappa_0, \nu_0, k, \lambda)$ associated with the linear algebraic system (3.5), admits exactly three roots $\lambda_j = \lambda_j(k), j = 1, 2, 3$, with $\text{Re}(\lambda_j) > 0$. Their asymptotic expansions in terms of the singular parameter $0 < \varepsilon \ll 1$ read as follows:*

$$\lambda_1 = \frac{ik}{\zeta} (\sin \gamma \cos \gamma + \omega \sqrt{1 - \omega^2}) + O(\varepsilon |k|^3); \quad \lambda_j = \varepsilon^{-\frac{1}{2}} \ell_j(\theta) + O(|k|), \quad j = 2, 3,$$

for some functions $\ell_j(\theta) \in C^\infty(\text{supp}(\widehat{\Psi}_{\varepsilon, \sigma}), \mathbb{C}), j = 2, 3$.

Proof. We apply again the method of Lemma 3.5.

• We look for a root of the type $\tilde{\lambda} \sim k\ell$. Since in this case $\omega \sim 1$, then the leading order terms read

$$\zeta \ell^2 - 2i\ell \sin \gamma \cos \gamma + \cos^2 \gamma - \omega^2 = 0,$$

whose solutions are given by

$$\ell_\pm = \frac{i}{\zeta} (\sin \gamma \cos \gamma \pm \omega \sqrt{1 - \omega^2}).$$

We want to apply Lemma B.1. Since $|\mathcal{P}(k\ell_\pm)| = O(\varepsilon k^4)$ and $|\mathcal{P}(k\ell_\pm)/\mathcal{P}'(k\ell_\pm)| = (\varepsilon |k|^3)$, we have that

$$\frac{|\mathcal{P}'(k\ell_\pm)|^2}{\sup_{|z| \leq C\varepsilon |k|^2} |\mathcal{P}''(z)|} \geq C' k^2 \geq C'' \varepsilon k^4 \geq |\mathcal{P}(k\ell_\pm)|,$$

for all $\varepsilon \leq \varepsilon_0$ small enough provided that $\varepsilon |k|^2 \leq \varepsilon^{1-2\mu} \ll 1$, namely $\mu < \frac{1}{2}$. Therefore, the assumptions of Lemma B.1 are fulfilled and we deduce that there exists a root λ_1 of the original polynomial $\mathcal{P}(\lambda)$ such that

$$\lambda_1 = \frac{ik}{\zeta} (\sin \gamma \cos \gamma + \omega \sqrt{1 - \omega^2}) + O(\varepsilon |k|^3), \quad \text{Re}(\lambda_1) > 0, \quad \text{Re}(\lambda_1) = O(\varepsilon |k|^3).$$

• Plugging the ansatz $\tilde{\lambda} \sim \varepsilon^{-1/2} \ell$, applying the same procedure as in the first part of the proof of the previous lemma (where roots of asymptotics $\sim \varepsilon^{-1/2}$ are also investigated), we obtain completely analogous expansions and estimates satisfying the assumptions of Lemma B.1. We omit the details and remind to the first part of the proof of the previous lemma. The proof is therefore concluded. \square

4. THE WEAKLY NONLINEAR SYSTEM

Since system (1.1) is *weakly nonlinear* as the nonlinear term is weakened by the small parameter $\delta > 0$, it is reasonable to look at the solution \mathcal{W}^0 to the linear system (3.2) in Proposition 3.1 as an approximate solution to the weakly nonlinear system.

In the following, let us denote by \mathbb{P} the standard Leray projector in $L^2(\mathbb{R}_+^2, \mathbb{R}^3)$, and we introduce

$$(4.1) \quad \mathcal{L}_\varepsilon \begin{pmatrix} u \\ w \\ b \end{pmatrix} = \mathbb{P} \begin{pmatrix} -\nu_0 \varepsilon \Delta & 0 & -\sin \gamma \\ 0 & -\nu_0 \varepsilon \Delta & -\cos \gamma \\ \sin \gamma & \cos \gamma & -\kappa_0 \varepsilon \Delta \end{pmatrix} \begin{pmatrix} u \\ w \\ b \end{pmatrix}.$$

For the unknowns $\mathcal{W} = (u, w, b)^T, \mathcal{W}' = (u', w', b')^T$, we also introduce the following bilinear form

$$(4.2) \quad Q(\mathcal{W}, \mathcal{W}') = \mathbb{P}(u \partial_x + w \partial_y) \mathcal{W}'.$$

With this notation, the nonlinear system (1.1) rewrites as

$$(4.3) \quad \partial_t \mathcal{W} + \mathcal{L}_\varepsilon \mathcal{W} = -\delta Q(\mathcal{W}, \mathcal{W}).$$

Plugging the linear solution \mathcal{W}^0 inside the nonlinear system in compact form, it generates an error due to the quadratic nonlinearity

$$(4.4) \quad \mathcal{E}^0 = -\delta Q(\mathcal{W}^0, \mathcal{W}^0).$$

This section is devoted to the construction an approximate solution to (4.3) correcting the error \mathcal{E}^0 generated by the nonlinear term. Note that despite the presence of $0 < \delta \ll 1$ in front of the nonlinear term, \mathcal{E}^0 contains non-negligible error terms because of the boundary layers of the linear solution \mathcal{W}^0 provided by Proposition 3.1.

Proposition 4.1. *Let \mathcal{W}^0 provided by Proposition 3.1 be the solution to the linear system (3.2) with boundary conditions (3.9). There exists a function $\mathcal{W}^1 = (u^1, w^1, b^1)^T$ and a remainder r^1 such that*

$$\begin{aligned} \partial_t \mathcal{W}^1 + \mathcal{L}_\varepsilon \mathcal{W}^1 &= -\delta Q(\mathcal{W}^0, \mathcal{W}^0) + r^1, \\ u^1|_{y=0} &= w^1|_{y=0} = \partial_y b^1|_{y=0} = 0, \end{aligned}$$

with

$$\|r^1\|_{L^2(\mathbb{R}^2)} = O(\delta \varepsilon^{\frac{1}{6}} \sigma^{-2}) = O(\delta \varepsilon^{\frac{1}{6}} \sigma^{-2\mu}).$$

The function \mathcal{W}^1 reads

$$\mathcal{W}^1 = \mathcal{W}_{\text{II}}^1 + \mathcal{W}_{\text{MF}}^1 + \mathcal{W}_{\text{BL}, \varepsilon^{1/3}}^1 + \mathcal{W}_{\text{BL}, \varepsilon^{1/2}}^1$$

where

- $\mathcal{W}_{\text{II}}^1$ (II for second harmonic) is associated to the time frequency $\omega_{\text{II}} = \pm 2 \sin \gamma + O(\varepsilon^{\frac{1}{3}})$;
- $\mathcal{W}_{\text{MF}}^1$ (MF for mean flow) is associated to the frequency $\omega_{\text{MF}} = O(\varepsilon^{\frac{1}{3}})$
- $\mathcal{W}_{\text{BL}, \varepsilon^{1/2}}^1$ (resp. $\mathcal{W}_{\text{BL}, \varepsilon^{1/3}}^1$) is the product of a b.l.b.w. of order $(\frac{1}{2}, 0, -\frac{2}{3}, -\frac{1}{3})$ and a b.l.b.w. of order $(\frac{1}{2}, 0, 0, \frac{2}{3})$ (resp. $(\frac{1}{3}, \frac{1}{3}, 0, 0)$ and $(\frac{1}{3}, \frac{1}{3}, -\frac{2}{3}, -\frac{1}{3})$).

The size of the boundary layer components read

$$\|\mathcal{W}_{\text{BL}, \varepsilon^{1/3}}^1\|_{L^2} = O(\delta \varepsilon^{-\frac{1}{6}} \sigma^{-\frac{7}{6}}), \quad \|\mathcal{W}_{\text{BL}, \varepsilon^{1/2}}^1\|_{L^2(\mathbb{R}^2)} = O(\delta \varepsilon^{-\frac{1}{12}} \sigma^{-\frac{11}{6}}),$$

while, for the mean flow and the second harmonic, we have

$$\|\mathcal{W}_{\text{MF}}^1\|_{L^2} \sim \|\mathcal{W}_{\text{II}}^1\|_{L^2} = O(\delta \varepsilon^{-\frac{1}{6}} \sigma^{-\frac{10}{3}}).$$

Corollary 4.2 (Proof of (i) of Theorem 2.8). *The function $\mathcal{W}^{\text{app}} = (u^{\text{app}}, w^{\text{app}}, b^{\text{app}})^T := \mathcal{W}^0 + \mathcal{W}^1$, where $\mathcal{W}^0, \mathcal{W}^1$ are provided by Proposition 3.1 and Proposition 4.1 respectively, is an approximate solution to the system (1.1), in the following sense:*

$$\begin{aligned} \partial_t \mathcal{W}^{\text{app}} + \mathcal{L}_\varepsilon \mathcal{W}^{\text{app}} &= \delta Q(\mathcal{W}^{\text{app}}, \mathcal{W}^{\text{app}}) + R^{\text{app}}, \\ u^{\text{app}}|_{y=0} &= w^{\text{app}}|_{y=0} = \partial_y b^{\text{app}}|_{y=0} = 0, \end{aligned}$$

where $\|R^{\text{app}}\|_{L^2} = O(\max\{\delta \varepsilon^{\frac{1}{6}} \sigma^{-2}, \delta^2 \varepsilon^{-\frac{1}{3}} \sigma^{-\frac{5}{2}}\})$. If $\delta = O(\varepsilon^{\frac{1}{2}} \sigma^{\frac{2}{3}})$ (Assumption 2.5), then $\|R^{\text{app}}\|_{L^2} = O(\delta \varepsilon^{\frac{1}{6}} \sigma^{-2})$.

Proof. The approximate solution \mathcal{W}^{app} is given by

$$\mathcal{W}^{\text{app}} = \mathcal{W}^0 + \mathcal{W}^1.$$

Plugging now \mathcal{W}^{app} inside system (4.3)-(4.1), we have immediately from Proposition 3.1 and Proposition 4.1 that

$$\begin{aligned} \partial_t \mathcal{W}^{\text{app}} + \mathcal{L}_\varepsilon \mathcal{W}^{\text{app}} &= \delta Q(\mathcal{W}^0, \mathcal{W}^0) + r^0 + r^1 \\ &= \delta Q(\mathcal{W}^{\text{app}}, \mathcal{W}^{\text{app}}) - \delta(Q(\mathcal{W}^0, \mathcal{W}^1) + Q(\mathcal{W}^1, \mathcal{W}^0) + Q(\mathcal{W}^1, \mathcal{W}^1)) + r^0 + r^1 \\ &= \delta Q(\mathcal{W}^{\text{app}}, \mathcal{W}^{\text{app}}) + R^{\text{app}}, \end{aligned}$$

where

$$(4.5) \quad R_{\text{app}} := r^0 + r^1 - \delta(Q(\mathcal{W}^0, \mathcal{W}^1) + Q(\mathcal{W}^1, \mathcal{W}^0) + Q(\mathcal{W}^1, \mathcal{W}^1)),$$

with r^0, r^1 in Proposition 3.1 and Proposition 4.1 respectively. It can be checked that the term with the largest L^2 norm among $\delta Q(\mathcal{W}^0, \mathcal{W}^1), \delta Q(\mathcal{W}^1, \mathcal{W}^0), \delta Q(\mathcal{W}^1, \mathcal{W}^1)$ is proportional to

$$\delta^2 w_{\text{BL}, \varepsilon^{1/3}} w_{\text{BL}, \varepsilon^{1/3}} \partial_{yy} u_{\text{BL}, \varepsilon^{1/3}},$$

where $\mathcal{W}_{\text{BL}, \varepsilon^{1/3}}^0 = (u_{\text{BL}, \varepsilon^{1/3}}, w_{\text{BL}, \varepsilon^{1/3}}, b_{\text{BL}, \varepsilon^{1/3}})^T$ is provided by Proposition 3.1. We have that

$$\delta^2 \|w_{\text{BL}, \varepsilon^{1/3}} w_{\text{BL}, \varepsilon^{1/3}} \partial_{yy} u_{\text{BL}, \varepsilon^{1/3}}\|_{L^2} \lesssim \delta^2 \|w_{\text{BL}, \varepsilon^{1/3}}\|_{L^\infty} \|w_{\text{BL}, \varepsilon^{1/3}} \partial_{yy} u_{\text{BL}, \varepsilon^{1/3}}\|_{L^2}.$$

Noticing that $w_{\text{BL},\varepsilon^{1/3}}$ is a b.l.b.w. of order $(\frac{1}{3}, \frac{1}{3}, 0, 0)$ and $\partial_{yy}u_{\text{BL},\varepsilon^{1/3}}$ is a b.l.b.w. of order $(\frac{1}{3}, \frac{1}{3}, -1, 0)$, using Lemma 2.4 we have

$$\delta^2 \|w_{\text{BL},\varepsilon^{1/3}}\|_{L^\infty} \|w_{\text{BL},\varepsilon^{1/3}} \partial_{yy}u_{\text{BL},\varepsilon^{1/3}}\|_{L^2} = O(\delta^2 \times \varepsilon^{\frac{1}{6}} \sigma^{-1} \times \varepsilon^{-\frac{2}{3} + \frac{1}{6}} \sigma^{-\frac{3}{2}}) = O(\delta^2 \varepsilon^{-\frac{1}{3}} \sigma^{-\frac{5}{2}}).$$

Notice that as $\delta = O(\varepsilon^{\frac{1}{2}} \sigma^{\frac{2}{3}})$ (Assumptions 2.5), then $O(\delta^2 \varepsilon^{-\frac{1}{3}} \sigma^{-\frac{5}{2}}) = O(\delta \varepsilon^{\frac{1}{6}} \sigma^{-\frac{3}{2}})$, and this implies that the leading order term is r^1 , so that

$$\|R_{\text{app}}\|_{L^2(\mathbb{R}_+^2)} = O(\|r^1\|_{L^2(\mathbb{R}_+^2)}) = O(\delta \varepsilon^{\frac{1}{6}} \sigma^{-2}).$$

The proof is concluded. \square

The rest of this section is dedicated to the proof of Proposition 4.1. First, the sizes of the error terms are provided by the following result.

Lemma 4.3. *The quadratic terms to be corrected in (4.4) are described by the following Table 1.*

TABLE 1. List of quadratic interactions

type of interaction	size in L^2	typical decay rate
(a1) = $Q(\mathcal{W}_{\text{BL},\varepsilon^{1/3}}^0, \mathcal{W}_{\text{BL},\varepsilon^{1/3}}^0)$	$O(\sigma^{-7/6} \varepsilon^{-1/6})$	$\varepsilon^{-1/3}$
(a2) = $Q(\mathcal{W}_{\text{inc}}, \mathcal{W}_{\text{BL},\varepsilon^{1/3}}^0)$	$O(\sigma^{-7/6} \varepsilon^{-1/6})$	$\varepsilon^{-1/3}$
(b1) = $Q(\mathcal{W}_{\text{BL},\varepsilon^{1/3}}^0, \mathcal{W}_{\text{BL},\varepsilon^{1/2}}^0)$	$O(\sigma^{-7/6} \varepsilon^{-1/12})$	$\varepsilon^{-1/2}$
(b2) = $Q(\mathcal{W}_{\text{inc}}, \mathcal{W}_{\text{BL},\varepsilon^{1/2}}^0)$	$O(\sigma^{-7/6} \varepsilon^{-1/12})$	$\varepsilon^{-1/2}$
(c1) = $Q(\mathcal{W}_{\text{inc}}, \mathcal{W}_{\text{inc}})$	$O(\sigma^{-2} \varepsilon^{1/6})$	no decay
(c2) = $Q(\mathcal{W}_{\text{BL},\varepsilon^{1/3}}^0, \mathcal{W}_{\text{inc}})$	$O(\sigma^{-11/6} \varepsilon^{-1/6})$	$\varepsilon^{-1/3}$
(d1) = $Q(\mathcal{W}_{\text{BL},\varepsilon^{1/2}}^0, \mathcal{W}_{\text{BL},\varepsilon^{1/3}}^0)$	$O(\sigma^{-11/6} \varepsilon^{1/4})$	$\varepsilon^{-1/2}$
(d2) = $Q(\mathcal{W}_{\text{BL},\varepsilon^{1/2}}^0, \mathcal{W}_{\text{BL},\varepsilon^{1/2}}^0)$	$O(\sigma^{-11/6} \varepsilon^{1/4})$	$\varepsilon^{-1/2}$
(d3) = $Q(\mathcal{W}_{\text{BL},\varepsilon^{1/2}}^0, \mathcal{W}_{\text{inc}})$	$O(\sigma^{-13/6} \varepsilon^{5/12})$	$\varepsilon^{-1/2}$

Proof. We systematically apply Lemma 2.4. Since $Q(\cdot, \cdot)$ is a (non-symmetric) bilinear operator and $\mathcal{W}^0 = \mathcal{W}_{\text{inc}}^0 + \mathcal{W}_{\text{BL},\varepsilon^{1/3}}^0 + \mathcal{W}_{\text{BL},\varepsilon^{1/2}}^0$ is composed of three terms, $Q(\mathcal{W}^0, \mathcal{W}^0)$ is a sum of nine terms. Their L^2 norm can be easily computed by applying formula (2.9) of Lemma 2.4. Recalling that the unknown vector is $\mathcal{W} = (u, v, b)^T$, from the expression of the quadratic term $Q(\mathcal{W}, \mathcal{W}') = \mathbb{P}(u\partial_x + v\partial_y)\mathcal{W}'$ we notice that, if \mathcal{W}' is a b.l.w.b., one obtains that for a universal constant $C > 0$

$$\|Q(\mathcal{W}_{\text{BL}}, \mathcal{W}_{\text{BL}})\|_{L^2} \leq C \|w_{\text{BL}} \times \partial_y u'_{\text{BL}}\|_{L^2},$$

thanks to the structure of the Leray projector. On the other hand, when $\mathcal{W}, \mathcal{W}'$ are b.w., then one can use $\|Q(\mathcal{W}, \mathcal{W}')\|_{L^2} \leq C \|u \times \partial_x u'\|_{L^2}$ or $\|Q(\mathcal{W}, \mathcal{W}')\|_{L^2} \leq C \|w \times \partial_y u'\|_{L^2}$. In both cases, we apply Lemma 2.4.

- (a1) $Q(\mathcal{W}_{\text{BL},\varepsilon^{1/3}}^0, \mathcal{W}_{\text{BL},\varepsilon^{1/3}}^0)$: from (3.8)-(3.13), $w_{\text{BL},\varepsilon^{1/3}}$ is a b.l.w.b. of order $(\frac{1}{3}, \frac{1}{3}, 0, 0)$, and $\partial_y u_{\text{BL},\varepsilon^{1/3}}$ is a b.l.w.b. of order $(\frac{1}{3}, \frac{1}{3}, -\frac{2}{3}, -\frac{1}{3})$. From estimate (2.9) of Lemma 2.4, we immediately obtain

$$\|Q(\mathcal{W}_{\text{BL},\varepsilon^{1/3}}^0, \mathcal{W}_{\text{BL},\varepsilon^{1/3}}^0)\|_{L^2} \leq C \|w_{\text{BL},\varepsilon^{1/3}} \times \partial_y u_{\text{BL},\varepsilon^{1/3}}\|_{L^2} = O(\sigma^{-\frac{7}{6}} \varepsilon^{-\frac{1}{6}}).$$

- (a2) $Q(\mathcal{W}_{\text{inc}}, \mathcal{W}_{\text{BL},\varepsilon^{1/3}}^0)$: we see that w_{inc} is a b.w. of order $(0, 0)$ and $\partial_y u_{\text{BL},\varepsilon^{1/3}}$ is a b.l.b.w. of order $(\frac{1}{3}, \frac{1}{3}, -\frac{2}{3}, -\frac{1}{3})$. Then we have that

$$\|Q(\mathcal{W}_{\text{inc}}^0, \mathcal{W}_{\text{BL},\varepsilon^{1/3}}^0)\|_{L^2} \leq C \|w_{\text{inc}} \times \partial_y u_{\text{BL},\varepsilon^{1/3}}\|_{L^2} = O(\sigma^{-\frac{7}{6}} \varepsilon^{-\frac{1}{6}}).$$

- (b1) $Q(\mathcal{W}_{\text{BL},\varepsilon^{1/3}}^0, \mathcal{W}_{\text{BL},\varepsilon^{1/2}}^0)$: first, from (3.8)-(3.13), $w_{\text{BL},\varepsilon^{1/3}}$ is a b.l.b.w. of order $(\frac{1}{3}, \frac{1}{3}, 0, 0)$, next $\partial_y u_{\text{BL},\varepsilon^{1/2}}$ is a b.l.b.w. of order $(\frac{1}{2}, 0, -\frac{2}{3}, -\frac{1}{3})$, so that

$$\|Q(\mathcal{W}_{\text{BL},\varepsilon^{1/3}}^0, \mathcal{W}_{\text{BL},\varepsilon^{1/2}}^0)\|_{L^2} \leq C \|w_{\text{BL},\varepsilon^{1/3}} \times \partial_y u_{\text{BL},\varepsilon^{1/2}}\|_{L^2} = O(\varepsilon^{-\frac{1}{12}} \sigma^{-\frac{7}{6}}).$$

- (b2) $Q(\mathcal{W}_{\text{inc}}^0, \mathcal{W}_{\text{BL},\varepsilon^{1/2}}^0)$: w_{inc} is a b.w. of order $(0, 0)$ and $\partial_y u_{\text{BL},\varepsilon^{1/2}}$ is a b.l.b.w. of order $(\frac{1}{2}, 0, -\frac{2}{3}, -\frac{1}{3})$, so that

$$\|Q(\mathcal{W}_{\text{inc}}^0, \mathcal{W}_{\text{BL},\varepsilon^{1/2}}^0)\|_{L^2} \leq C \|w_{\text{inc}} \times \partial_y u_{\text{BL},\varepsilon^{1/2}}\|_{L^2} = O(\varepsilon^{-\frac{1}{12}} \sigma^{-\frac{7}{6}}).$$

- (c1) $Q(\mathcal{W}_{\text{inc}}^0, \mathcal{W}_{\text{inc}}^0)$: w_{inc} is a b.w. of order $(0, 0)$, next $\partial_x u_{\text{inc}}$ is a b.w. of order $(0, 1)$, so that

$$\|Q(\mathcal{W}_{\text{inc}}^0, \mathcal{W}_{\text{inc}}^0)\|_{L^2} \leq C \|w_{\text{inc}} \times \partial_x u_{\text{inc}}\|_{L^2} = O(\varepsilon^{\frac{1}{6}} \sigma^{-2}).$$

- (c2) $Q(\mathcal{W}_{\text{BL},\varepsilon^{1/3}}^0, \mathcal{W}_{\text{inc}}^0)$: $w_{\text{BL},\varepsilon^{1/3}}$ is a b.l.b.w. of order $(\frac{1}{3}, \frac{1}{3}, -\frac{1}{3}, -\frac{2}{3})$ and $\partial_x u_{\text{inc}}$ is a b.w. of order $(0, 1)$

$$\|Q(\mathcal{W}_{\text{BL},\varepsilon^{1/3}}^0, \mathcal{W}_{\text{inc}}^0)\|_{L^2} \leq C \|w_{\text{BL},\varepsilon^{1/3}} \times \partial_x u_{\text{inc}}\|_{L^2} = O(\varepsilon^{\frac{1}{6}} \sigma^{-\frac{11}{6}}).$$

- (d1) $Q(\mathcal{W}_{\text{BL},\varepsilon^{1/2}}^0, \mathcal{W}_{\text{BL},\varepsilon^{1/3}}^0)$: first, from (3.8)-(3.13), $w_{\text{BL},\varepsilon^{1/2}}$ is a b.l.b.w. of order $(\frac{1}{2}, 0, \frac{1}{3}, \frac{2}{3})$, next $\partial_y u_{\text{BL},\varepsilon^{1/3}}$ is a b.l.b.w. of order $(\frac{1}{3}, \frac{1}{3}, -\frac{2}{3}, -\frac{1}{3})$, so that

$$\|Q(\mathcal{W}_{\text{BL},\varepsilon^{1/2}}^0, \mathcal{W}_{\text{BL},\varepsilon^{1/3}}^0)\|_{L^2} \leq C \|w_{\text{BL},\varepsilon^{1/2}} \times \partial_y u_{\text{BL},\varepsilon^{1/3}}\|_{L^2} = O(\varepsilon^{\frac{1}{4}} \sigma^{-\frac{11}{6}}).$$

- (d2) $Q(\mathcal{W}_{\text{BL},\varepsilon^{1/2}}^0, \mathcal{W}_{\text{BL},\varepsilon^{1/2}}^0)$: $w_{\text{BL},\varepsilon^{1/2}}$ is a b.l.w.b. of order $(\frac{1}{2}, 0, \frac{1}{3}, \frac{2}{3})$, next $\partial_y u_{\text{BL},\varepsilon^{1/2}}$ is a b.l.b.w. of order $(\frac{1}{2}, 0, -\frac{2}{3}, -\frac{1}{3})$, so that

$$\|Q(\mathcal{W}_{\text{BL},\varepsilon^{1/2}}^0, \mathcal{W}_{\text{BL},\varepsilon^{1/2}}^0)\|_{L^2} \leq C \|w_{\text{BL},\varepsilon^{1/2}} \times \partial_y u_{\text{BL},\varepsilon^{1/2}}\|_{L^2} = O(\varepsilon^{\frac{1}{4}} \sigma^{-\frac{11}{6}}).$$

- (d3) $Q(\mathcal{W}_{\text{BL},\varepsilon^{1/2}}^0, \mathcal{W}_{\text{inc}}^0)$: $u_{\text{BL},\varepsilon^{1/2}}$ is a b.l.b.w. of order $(\frac{1}{2}, 0, -\frac{1}{6}, -\frac{1}{3})$, next $\partial_x u_{\text{inc}}$ is a b.l.b.w. of order $(0, 1)$, so that

$$\|Q(\mathcal{W}_{\text{BL},\varepsilon^{1/2}}^0, \mathcal{W}_{\text{inc}}^0)\|_{L^2} \leq C \|u_{\text{BL},\varepsilon^{1/2}} \times \partial_x u_{\text{inc}}\|_{L^2} = O(\varepsilon^{\frac{5}{12}} \sigma^{-\frac{13}{6}}).$$

□

Remark 4.4 (On the size of the quadratic term and the role of spatial localization). The product of two b.w. (or two b.l.b.w. or a b.w. and a b.l.b.w.) does not preserve the localization in frequency space: the angle associated with the vector $(k + k', m + m')$ can assume any value even though the angles of (k, m) and (k', m') are well localized. However, the localization in the physical space can provide a better (i.e. smaller) L^2/L^∞ norm with respect to the case of packets of waves (this happens for instance for $\mathcal{W}_{\text{BL},\varepsilon^{1/3}}$ in Corollary 3.2).

In contrast to [1], thanks to the spatial localization, every *physical corrector* of our approximate solution will have a bounded L^2 norm and there will be no artificial corrector, so that the approximate solution that we build is *fully consistent*.

We shall prove Proposition 4.1 interaction type by interaction type.

4.1. **Interactions of type (a).** There are two terms of type (a) interaction, as given by Table 1:

$$(a1) = Q(\mathcal{W}_{\text{BL},\varepsilon^{1/3}}^0, \mathcal{W}_{\text{BL},\varepsilon^{1/3}}^0) \text{ and } (a2) = Q(\mathcal{W}_{\text{inc}}, \mathcal{W}_{\text{BL},\varepsilon^{1/3}}^0).$$

Proposition 4.5. *There exists a corrector $\mathcal{W}_{(a)}^1 = (u_{(a)}^1, w_{(a)}^1, b_{(a)}^1)^T$ which solves*

$$(4.6) \quad \partial_t \mathcal{W}_{(a)}^1 + \mathcal{L}_\varepsilon \mathcal{W}_{(a)}^1 = -\delta((a1) + (a2)) + r_{(a)}^1,$$

$$(4.7) \quad u_{(a)}^1|_{y=0} = w_{(a)}^1|_{y=0} = \partial_y b_{(a)}^1|_{y=0} = 0,$$

with $\|r_{(a)}^1\|_{L^2} = O(\delta \varepsilon^{\frac{1}{6}} \sigma^{-\frac{11}{6}}) = O(\delta \varepsilon^{\frac{1}{6} - \frac{11}{6} \mu})$. The corrector is composed of

$$\mathcal{W}_{(a)}^1 = \mathcal{W}_{(a); \text{II}}^1 + \mathcal{W}_{(a); \text{MF}}^1 + \mathcal{W}_{(a); \text{BL},\varepsilon^{1/3}}^1 + \mathcal{W}_{(a); \text{BL},\varepsilon^{1/2}}^1,$$

where for the boundary layer part, we have

$$\|\mathcal{W}_{(a); \text{BL},\varepsilon^{1/3}}^1\|_{L^2} = O(\varepsilon^{-\frac{1}{6}} \sigma^{-\frac{7}{6}}), \quad \|\mathcal{W}_{(a); \text{BL},\varepsilon^{1/2}}^1\|_{L^2(\mathbb{R}^2)} = O(\delta \varepsilon^{-\frac{1}{12}} \sigma^{-\frac{11}{6}}),$$

while for the mean flow b.w. (MF) and the second harmonic b.w. (II) it holds

$$\|\mathcal{W}_{(a); \text{MF}}^1\|_{L^2} \sim \|\mathcal{W}_{(a); \text{II}}^1\|_{L^2} = O(\delta \varepsilon^{-\frac{1}{6}} \sigma^{-\frac{10}{3}}).$$

Moreover, if $\sin \gamma > \frac{1}{2}$ then the second harmonic $\mathcal{W}_{(a); \text{II}}^1$ is evanescent, i.e. it has a decay of order $O(1)$ in y .

The rest of Section 4.1 is devoted to the proof of Proposition 4.5, which is divided in two steps. We develop the two steps below.

Step 1 : solving equation (4.6). We consider $(a1) = Q(\mathcal{W}_{\text{BL},\varepsilon^{1/3}}^0, \mathcal{W}_{\text{BL},\varepsilon^{1/3}}^0)$. Being very similar, the treatment of $(a2)$ will be omitted.

We want to find a corrector $\mathcal{V}_{(a1)}^{1, \text{nonlin}}$ solving the $(a1)$ part of equation (4.6) (in this step we ignore the boundary conditions, which will be considered in the next step), i.e. such that

$$\partial_t \mathcal{V}_{(a1)}^{1, \text{nonlin}} + \mathcal{L}_\varepsilon \mathcal{V}_{(a1)}^{1, \text{nonlin}} = -\delta(a1) + r_{(a)}^1.$$

The remainder $r_{(a)}^1$ is generated by the approximation of the Leray projector: we will see below that, in the scaling introduced by the boundary layers, the 3x3 system (4.3)-(4.1) can be reduced to a 2x2 system by introducing the error $r_{(a)}^1$.

- (i) : correcting the error for the components U, B .

We write the expression of the convection term

$$(a1) = Q(\mathcal{W}_{\text{BL},\varepsilon^{1/3}}^0, \mathcal{W}_{\text{BL},\varepsilon^{1/3}}^0) = \sum_{i,j=1}^2 \mathbb{P}(u_{\text{BL},\varepsilon^{1/3}}^{0,\lambda_i} \partial_x + w_{\text{BL},\varepsilon^{1/3}}^{0,\lambda_i} \partial_y) \mathcal{W}_{\text{BL},\varepsilon^{1/3}}^{0,\lambda_j},$$

where λ_i, λ_j with $i, j \in \{1, 2\}$ are given by Lemma 3.5. For any $i, j \in \{1, 2\}$, we use the notation

$$\begin{aligned}\mathcal{W}_{\text{BL}, \varepsilon^{1/3}}^{0, \lambda_i} &= (u_{\text{BL}, \varepsilon^{1/3}}^{0, \lambda_i}, w_{\text{BL}, \varepsilon^{1/3}}^{0, \lambda_i}, b_{\text{BL}, \varepsilon^{1/3}}^{0, \lambda_i})^T = (U, W, B)^T, \\ \mathcal{W}_{\text{BL}, \varepsilon^{1/3}}^{0, \lambda_j} &= (u_{\text{BL}, \varepsilon^{1/3}}^{0, \lambda_j}, w_{\text{BL}, \varepsilon^{1/3}}^{0, \lambda_j}, b_{\text{BL}, \varepsilon^{1/3}}^{0, \lambda_j})^T = (U', W', B')^T.\end{aligned}$$

This yields

$$(4.8) \quad \begin{aligned}(u_{\text{BL}, \varepsilon^{1/3}}^{0, \lambda_i} \partial_x + w_{\text{BL}, \varepsilon^{1/3}}^{0, \lambda_i} \partial_y) \mathcal{W}_{\text{BL}, \varepsilon^{1/3}}^{0, \lambda_j} &= \sigma \varepsilon^{-\frac{1}{3}} \int a_i a'_i \widehat{\Psi}_{\varepsilon, \sigma} \widehat{\Psi}'_{\varepsilon, \sigma} e^{-i(\omega + \omega')t + i(k + k')(x - x_0)} \\ &\quad \times e^{-(\lambda_i + \lambda'_i)y} (ik'U - \lambda'_i W) \begin{pmatrix} U' \\ W' \\ B' \end{pmatrix} dk dk' dm dm',\end{aligned}$$

where $a_i, a'_i, \widehat{\Psi}_{\varepsilon, \sigma}, \widehat{\Psi}'_{\varepsilon, \sigma}$ are deduced from the proof of Lemma 3.5.

Notice that the Leray projector, which is a homogeneous pseudodifferential operator of degree 0, does not change the structure of the convection term, but since $\text{Re}(\lambda_i) \sim \varepsilon^{-\frac{1}{3}} |\mathbf{k}|^{\frac{1}{3}}$ for $i = 1, 2$ and $\text{Re}(\lambda_3) \sim \varepsilon^{-1/2}$ (from Lemma 3.5), it introduces a (spatial) scaling in terms of powers of the small parameter ε (see also [[1], Section 3]).

We explain this fact in the following for the boundary layers of decay $\lambda_i \sim \varepsilon^{-\frac{1}{3}} |\mathbf{k}|^{\frac{1}{3}}$, $i = 1, 2$ (in Lemma 3.5).

It is known from classical references such as [8] that the two-dimensional Leray projector is the 0-th order pseudodifferential operator of symbol of $\text{Id} - \nabla \Delta^{-1} \nabla \cdot$. In order to include the variable b , in the present case the Leray projector will be the operator associated with the symbol of

$$\mathbb{P} = \begin{pmatrix} \text{Id}_{\mathbb{R}^2} - \nabla \Delta^{-1} \nabla \cdot & \mathbf{0} \\ \mathbf{0}^T & 1 \end{pmatrix}, \quad \mathbf{0} = \begin{pmatrix} 0 \\ 0 \end{pmatrix}.$$

Then, for $\lambda \sim \varepsilon^{-\frac{1}{3}} |\mathbf{k}|^{\frac{1}{3}}$, $k \sim \pm |\mathbf{k}| \sin \gamma$ (Lemma 3.5) and $\eta \leq |\mathbf{k}| \leq \varepsilon^{-\mu}$ (Assumption 2.5), we have

$$(\text{Id} - \mathbb{P}) \left(e^{ikx - \lambda y} \begin{pmatrix} U' \\ W' \\ B' \end{pmatrix} \right) = e^{ikx - \lambda y} \left(\begin{pmatrix} 0 \\ W' \\ 0 \end{pmatrix} + O(\varepsilon^{\frac{1}{3}} \sigma^{-\frac{2}{3}\mu}) \right),$$

yielding

$$(4.9) \quad \mathbb{P} \left(e^{ikx - \lambda y} \begin{pmatrix} U' \\ W' \\ B' \end{pmatrix} \right) = e^{ikx - \lambda y} \left(\begin{pmatrix} U' \\ 0 \\ B' \end{pmatrix} + O(\varepsilon^{\frac{1}{3}} \sigma^{-\frac{2}{3}\mu}) \left| \begin{pmatrix} U' \\ 0 \\ B' \end{pmatrix} \right| \right).$$

Therefore, the approximation of the Leray projector introduces an error of the order $\delta \times \varepsilon^{\frac{1}{3} - \frac{2}{3}\mu}$ (δ is due to the quadratic term), which will be included in $r_{(a)}^1$ in Proposition 4.5. This implies that the main order system corresponding to these boundary layers only involves two of the three variables, i.e. u and b , while the vertical velocity w will be constructed by exploiting the divergence-free condition. Since the component W is expected to be $\varepsilon^{\frac{1}{3}}$ smaller than U, B in this regime, to handle system (1.1) in a perturbative way, we first reduce the system (1.1) to the equations for u, b ((U, B) denote their Fourier transform). In other words, we consider the first and third equation where $w = 0$.

For $\mathcal{V} = (U, B)^T$, the equations in compact formulation read

$$(4.10) \quad \partial_t \mathcal{V} + L \mathcal{V} = \delta \exp(ix - i\alpha t - \lambda y) \mathcal{V}',$$

where

$$(4.11) \quad L = \sin \gamma \begin{pmatrix} 0 & -1 \\ 1 & 0 \end{pmatrix}.$$

We simply have that $\exp(Lt) = \exp(it \sin \gamma) \Pi_+ + \exp(-it \sin \gamma) \Pi_-$, where

$$\Pi_+ = \frac{1}{2} \begin{pmatrix} 1 & -i \\ i & 1 \end{pmatrix}, \quad \Pi_- = \bar{\Pi}_+.$$

The solution to (4.10) is given by

$$\mathcal{V} = \mathcal{V}(t) = \delta \exp(ix - i\alpha t - \lambda y) \sum_{\pm} (-i\alpha \pm i \sin \gamma)^{-1} \Pi_{\pm} \mathcal{V}'.$$

Since the localization due to $\widehat{\Psi}_{\varepsilon, \sigma}$ in (2.4) implies that θ is supported in a ball of radius $\varepsilon^{1/3}$ centered in γ or $\gamma + \pi$, it follows that $\sin(\theta + \gamma) + \sin(\theta' + \gamma)$ is localized either in a ball of size $\varepsilon^{1/3}$ around $\pm 2 \sin \gamma$ or in a ball of size $\varepsilon^{1/3}$ around 0. These two scenarios correspond to a second harmonic and a mean flow respectively. It

follows in particular that $|\alpha \pm \sin \gamma| > c_0 > 0$ as α is either close to $\pm 2 \sin \gamma$ or close to 0. Thus, recalling from Lemma 3.5 the expressions of λ_i , $i = 1, 2$, we can define by superposition:

the ‘‘nonlinear’’ mean flow corrector for $\omega + \omega' = O(\varepsilon^{1/3})$ as

(4.12)

$$\mathcal{V}_{(a1);MF}^{1,\text{nonlin}} = \frac{\delta \sigma^2}{\varepsilon^{1/3}} \int \widehat{\Psi}_{\varepsilon,\sigma} \widehat{\Psi}'_{\varepsilon,\sigma} \sum_{i,i'=1,2} a_i a'_i e^{-i(\omega+\omega')t+i(k+k')(x-x_0)-(\lambda_i+\lambda'_i)y} \times \frac{(-k'U + i\lambda'_i W)}{\omega + \omega' \pm \sin \gamma} \Pi_{\pm} \begin{pmatrix} U' \\ B' \end{pmatrix} dk dk' dm dm';$$

the ‘‘nonlinear’’ second harmonic corrector for $\omega + \omega' = \pm \sin 2\gamma + O(\varepsilon^{1/3})$ as

(4.13)

$$\mathcal{V}_{(a1);II}^{1,\text{nonlin}} = \frac{\delta \sigma^2}{\varepsilon^{1/3}} \int \widehat{\Psi}_{\varepsilon,\sigma} \widehat{\Psi}'_{\varepsilon,\sigma} \sum_{i,i'=1,2} a_i a'_i e^{-i(\omega+\omega')t+i(k+k')(x-x_0)-(\lambda_i+\lambda'_i)y} \times \frac{(-k'U + i\lambda'_i W)}{\omega + \omega' \pm \sin \gamma} \Pi_{\pm} \begin{pmatrix} U' \\ B' \end{pmatrix} dk dk' dm dm'.$$

Hereafter we will use the notation

$$\mathcal{V}_{(a1)}^{1,\text{nonlin}} = (u_{(a1)}, b_{(a1)})^T \quad (\text{resp. } \mathcal{V}_{(a2)}^{1,\text{nonlin}} = (u_{(a2)}, b_{(a2)})^T)$$

either for $\mathcal{V}_{(a1);MF}^{1,\text{nonlin}}$ (resp. $\mathcal{V}_{(a2);MF}^{1,\text{nonlin}}$) or for $\mathcal{V}_{(a1);II}^{1,\text{nonlin}}$ (resp. $\mathcal{V}_{(a2);II}^{1,\text{nonlin}}$).

(ii) : correcting the error of the quadratic term for W by restoring the divergence-free condition.

The vertical velocity $w_{(a1)}$ does not appear in the main order system, as its size is smaller than $\mathcal{V}_{(a\ell)}^{1,\text{nonlin}} = (u_{(a\ell)}^{1,\text{nonlin}}, b_{(a\ell)}^{1,\text{nonlin}})$, $\ell = 1, 2$, but it can be simply recovered for (a1) (resp. (a2)) by integrating the divergence free condition:

$$\partial_x u_{(a1)} + \partial_y w_{(a1)} = 0.$$

This gives, for $i = 1, 2$,

$$(4.14) \quad w_{(a1)} = \frac{\delta \sigma^2}{\varepsilon^{1/3}} \int \sum_{i,i'=1,2} \sum_{\pm} a_i a'_i \widehat{\Psi}_{\varepsilon,\sigma} \widehat{\Psi}'_{\varepsilon,\sigma} e^{-i(\omega+\omega')t+i(k+k')(x-x_0)-(\lambda_i+\lambda'_i)y} \times \frac{i(k+k')}{\lambda_i + \lambda'_i} \times \frac{(-k'U + i\lambda'_i W)}{\omega + \omega' \pm \sin \gamma} (U' \pm iB') dk dk' dm dm',$$

and a similar expression holds for $w_{(a2)}^{1,\text{nonlin}}$. Let us denote

$$(4.15) \quad \mathcal{W}_{(a\ell)}^{1,\text{nonlin}} = (u_{(a\ell)}, w_{(a\ell)}, b_{(a\ell)})^T \quad \ell = 1, 2.$$

By construction

$$\partial_t \left(\sum_{\ell=1,2} \mathcal{W}_{(a\ell)}^{1,\text{nonlin}} \right) + \mathcal{L}_{\varepsilon} \left(\sum_{\ell=1,2} \mathcal{W}_{(a\ell)}^{1,\text{nonlin}} \right) = -\delta((a1) + (a2)) + r_{(a)}^1,$$

where $r_{(a)}^1$ is an error term, generated by the approximation of the Leray projector in (4.9) (of order $\varepsilon^{\frac{1}{3}-\frac{2}{3}\mu}$)

and the viscosity term $((\varepsilon \partial_{yy} + \varepsilon \partial_{xx}) e^{ikx - \frac{\ell(\theta)|k|^{\frac{1}{3}}}{\varepsilon^{1/3}} y} = O(\varepsilon^{\frac{1}{3}})$ for μ small enough, see Assumption 2.5).

Therefore, we have

$$\|r_{(a)}^1\|_{L^2} \leq C \delta \varepsilon^{\frac{1}{3}-\frac{2}{3}\mu} \|\mathcal{W}_{(a\ell)}^{1,\text{nonlin}}\|_{L^2},$$

where, from (a1) in Table 1, we recall that for $\ell = 1, 2$ we have

$$\|\mathcal{W}_{(a\ell)}^{1,\text{nonlin}}\|_{L^2} = O(\delta \varepsilon^{-\frac{1}{6}} \sigma^{-\frac{7}{6}}),$$

so that

$$(4.16) \quad \|r_{(a)}^1\|_{L^2} = O(\delta \varepsilon^{\frac{1}{6}-\frac{11}{6}\mu}).$$

Finally note that $\mathcal{W}_{(a1)}^{1,\text{nonlin}} + \mathcal{W}_{(a2)}^{1,\text{nonlin}}$ corresponds to $\mathcal{W}_{BL,\varepsilon^{1/3}}^1$ in the statement of Proposition 3.1.

Remark 4.6. Notice that the interactions of type (c) in Table 1 have approximately the size of $r_{(a)}^1$ in the L^2 norm. Therefore we will not correct them.

Step 2: solving (4.7) by lifting the boundary conditions. The oscillating terms in (4.12)-(4.13) provide different contributions. In fact, the superimposed plane waves in the integral (4.12) represent a *nonlinear mean flow* $\mathcal{W}_{(a1);MF}^{1,nonlin}$ as $\omega + \omega' = O(\varepsilon^{\frac{1}{3}})$, while (4.13) is a *nonlinear second harmonic* $\mathcal{W}_{(a1);II}^{1,nonlin}$ as $\omega + \omega' = \pm 2 \sin \gamma + O(\varepsilon^{\frac{1}{3}})$.

Remark 4.7. The above contributions are a second harmonic and a mean flow in terms of *time oscillation*, thanks to the strong localization of the angle θ . On the other hand, the spatial frequency of our beam wave is quite spread, indeed $|\mathbf{k}| \leq \sigma^{-1} \leq \varepsilon^{-\mu}$, $\mu > 0$, see (2.1). This is different with respect to the framework of [page 233, [1]], where the quadratic term represents a second harmonic (resp. a mean flow) in *time and space*, in the sense that $\omega = \pm 2 \sin \gamma + O(\varepsilon^{\frac{1}{3}})$ (resp. $\omega = O(\varepsilon^{\frac{1}{3}})$) and $\mathbf{k} = \pm 2\mathbf{k}_0 + O(\varepsilon^{\frac{1}{3}})$ (resp. $\mathbf{k} = O(\varepsilon^{\frac{1}{3}})$) for a given \mathbf{k}_0 . In fact, while in [1] the approximate solution is constructed as a sum of packets of plane waves with \mathbf{k} lying in a neighborhood of some given \mathbf{k}_0 (microlocalized), in the present work we construct a beam wave approximate solution with spreading frequency and strong localization in the physical space.

Let us consider a *linear mean flow* $\mathcal{W}_{(a\ell);MF}^{1,lin}$ and a *linear second harmonic* $\mathcal{W}_{(a\ell);II}^{1,lin}$ solving the linear part of system (1.1) for $\ell = 1, 2$ (in the non-critical case, with $\omega \sim 0$ and $\omega \sim \pm 2 \sin \gamma$ respectively), which are provided by Lemma 3.6 (for the mean flow) and Lemma 3.7 (for the second harmonic). To balance the boundary contribution due to $\mathcal{W}_{(a1);MF}^{1,nonlin}$ (for $\omega + \omega' = O(\varepsilon^{\frac{1}{3}})$) and $\mathcal{W}_{(a1);II}^{1,nonlin}$ (for $\omega + \omega' = \pm 2 \sin \gamma + O(\varepsilon^{\frac{1}{3}})$), we will solve

$$(4.17) \quad \sum_{\ell=1}^2 (\mathcal{W}_{(a\ell);MF}^{1,nonlin}|_{y=0} + \mathcal{W}_{(a\ell);II}^{1,nonlin}|_{y=0} + \mathcal{W}_{(a\ell);MF}^{1,lin}|_{y=0} + \mathcal{W}_{(a\ell);II}^{1,lin}|_{y=0}) = 0.$$

We will deal with the MF (mean flow) contribution and the II (second harmonic) term separately. Let us start with MF.

- (i) **The mean flow corrector.** The *nonlinear* mean flow contribution is the three dimensional vector in (4.15), with $\omega + \omega' = O(\varepsilon^{\frac{1}{3}})$. Evaluating it in $y = 0$ for $\ell = 1$, it reads as follows

$$(4.18) \quad \mathcal{W}_{(a1);MF}^{1,nonlin}|_{y=0} = \frac{\delta \sigma^2}{\varepsilon^{1/3}} \int_{\mathbf{1}_{\mathcal{M}^0}} \sum_{i=1,2} a_i a'_i \widehat{\Psi}_{\varepsilon,\sigma} \widehat{\Psi}'_{\varepsilon,\sigma} \frac{-k'U + i\lambda'_i W}{\omega + \omega' \pm \sin \gamma} \times \begin{pmatrix} \Pi_{\pm} U' \\ \frac{i(k+k')}{\lambda_i + \lambda'_i} (U' \pm iB') \\ \Pi_{\pm} B' \end{pmatrix} e^{-i(\omega+\omega')t + i(k+k')(x-x_0)} dk dk' dm dm',$$

where

$$(4.19) \quad \mathcal{M}^0 := \{(k, k') \in \mathbb{R}^2 : \omega + \omega' = O(\varepsilon^{\frac{1}{3}}), \varepsilon^{\frac{1}{3}} \eta \leq |k + k'| \leq \varepsilon^{-\mu}, \mu > 0\}.$$

A similar expression holds for $\mathcal{W}_{(a2);(MF)}^{1,nonlin}$.

As $\omega + \omega' = O(\varepsilon^{1/3})$, we seek for a solution to the *linear* part of system (1.1) such that $\omega \sim \varepsilon^{\frac{1}{3}}$. To this end, we systematically apply Lemma 3.6, from which we know that for $\omega \sim \varepsilon^{\frac{1}{3}}$, the characteristic polynomial (3.6) admits exactly three roots with strictly positive real part (for fixed ε), which read

$$(4.20) \quad \begin{aligned} \lambda_1 &= -\frac{i(k+k')}{\sin^2 \gamma} (\sin \gamma \cos \gamma + \omega + \omega' + o(\varepsilon^{\frac{1}{3}})) + \varepsilon \ell_1''(\theta) (k+k')^3 + O(\varepsilon^2 (k+k')^5); \\ \lambda_j &= \varepsilon^{-\frac{1}{2}} \ell_j(\theta) + O(\varepsilon^{-\frac{1}{6}}), \quad j = 2, 3. \end{aligned}$$

We will use the apexes *nonlin* and *lin* in order to distinguish the linear and nonlinear contribution at each step. Using the general expression of the eigenvector in (3.7), we write the first two components and multiply the last one by $-\lambda_j$ to express the no-flux condition on the buoyancy term on $y = 0$ in (1.2). Then, the vector associated with the *linear mean flow* (the above λ_1) reads

$$(4.21) \quad \begin{pmatrix} U_{(a1);MF}^{\lambda_1} \\ W_{(a1);MF}^{\lambda_1} \\ -\lambda_j B_{(a1);MF}^{\lambda_1} \end{pmatrix} = \begin{pmatrix} 1 \\ -\tan \gamma + O(\varepsilon^{\frac{1}{3}-\mu}) \\ \frac{(k+k')}{\sin^2 \gamma} + O(\varepsilon^{\frac{1}{3}-\mu}) \end{pmatrix}.$$

Moreover, in the regime $\omega \sim \varepsilon^{\frac{1}{3}} \omega_0$ for some $\omega_0 \neq 0$ uniformly, the eigenvectors related to $\lambda_j = \varepsilon^{-\frac{1}{2}} \ell_j(\theta) + O(\varepsilon^{-\frac{1}{6}})$, $j = 2, 3$, read

$$(4.22) \quad \begin{pmatrix} U_{(a1);MF}^{\lambda_j} \\ W_{(a1);MF}^{\lambda_j} \\ -\lambda_j B_{(a1);MF}^{\lambda_j} \end{pmatrix} = \begin{pmatrix} 1 \\ \frac{i\varepsilon^{\frac{1}{2}}(k+k')}{\ell_j} + O(\varepsilon^{\frac{1}{3}-\mu}) \\ \varepsilon^{-\frac{5}{6}} \frac{i \sin \gamma \ell_j}{\omega_0} + O(\varepsilon^{-\frac{1}{3}-\mu}) \end{pmatrix}.$$

The goal now is to find $(c_1, c_2, c_3) \in \mathbb{C}^3$, $c_j = c_j(k, k')$ such that

$$(4.23) \quad \sum_{\ell=1}^2 (\mathcal{W}_{(a\ell);MF}^{1,\text{nonlin}}|_{y=0} + \mathcal{W}_{(a\ell);MF}^{1,\text{lin}}|_{y=0}) = 0,$$

where

$$\mathcal{W}_{(a\ell);MF}^{1,\text{lin}} = \sum_{j=1}^3 \mathcal{W}_{(a\ell);MF}^{1,\text{lin},\lambda_j}$$

and, for $j = 1, 2, 3$ and $\ell = 1, 2$,

$$(4.24) \quad \mathcal{W}_{(a\ell);MF}^{1,\text{lin},\lambda_j} := \frac{\sigma^2}{\varepsilon^{1/3}} \int_{\mathbf{1}_{\mathcal{M}^0}} c_j(k, k') \widehat{\Psi}_{\varepsilon,\sigma} \widehat{\Psi}'_{\varepsilon,\sigma} \begin{pmatrix} U_{(a\ell);MF}^{\lambda_j} \\ W_{(a\ell);MF}^{\lambda_j} \\ B_{(a\ell);MF}^{\lambda_j} \end{pmatrix} e^{-i(\omega+\omega')t+i(k+k')(x-x_0)-\lambda_j(k+k')y} dk dk' dm dm'.$$

Using (4.15) and the above expression of the components in (4.12) and (4.14), equation (4.23) reads

$$(4.25) \quad \mathcal{C}' \begin{pmatrix} c_1 \\ c_2 \\ c_3 \end{pmatrix} = \sum_{i=1,2} a_i a'_i \widehat{\Psi}_{\varepsilon,\sigma} \widehat{\Psi}'_{\varepsilon,\sigma} \frac{-k'U + i\lambda'_i W}{\omega + \omega' \pm \sin \gamma} \times \begin{pmatrix} \Pi_{\pm} U' \\ \frac{i(k+k')}{\lambda_i + \lambda'_i} (U' \pm iB') \\ \Pi_{\pm} B' \end{pmatrix} =: (\text{r.h.s.}),$$

where

$$(4.26) \quad \mathcal{C}' = \begin{pmatrix} U_{(a1);MF}^{\lambda_1} & U_{(a1);MF}^{\lambda_2} & U_{(a1);MF}^{\lambda_3} \\ W_{(a1);MF}^{\lambda_1} & W_{(a1);MF}^{\lambda_2} & W_{(a1);MF}^{\lambda_3} \\ -\lambda_1 B_{(a1);MF}^{\lambda_1} & -\lambda_2 B_{(a1);MF}^{\lambda_2} & -\lambda_3 B_{(a1);MF}^{\lambda_3} \end{pmatrix} \sim \begin{pmatrix} 1 & 1 & 1 \\ -\tan \gamma & \varepsilon^{\frac{1}{2}}(k+k')\ell_2^{-1} & \varepsilon^{\frac{1}{2}}(k+k')\ell_3^{-1} \\ \frac{(k+k')}{\sin^2 \gamma} & \frac{i \sin \gamma \ell_2}{\omega_0 \varepsilon^{5/6}} & \frac{i \sin \gamma \ell_3}{\omega_0 \varepsilon^{5/6}} \end{pmatrix}.$$

In the regime of Assumptions 2.5, where $\varepsilon^{\frac{1}{3}}\eta \leq |k+k'| \leq C\sigma^{-1}$, one easily checks that

$$\begin{aligned} (\mathcal{C}')^{-1} &\sim \frac{i \tan \gamma (\ell_3 - \ell_2)}{\omega_0} \begin{pmatrix} \varepsilon^{\frac{1}{2}}(k+k')(\frac{\ell_2}{\ell_3} - \frac{\ell_3}{\ell_2}) & \frac{i \sin \gamma (\ell_2 - \ell_3)}{\omega_0} & \varepsilon^{\frac{4}{3}}(k+k')(\ell_3^{-1} - \ell_2^{-1}) \\ \frac{i \tan \gamma \sin \gamma \ell_3}{\omega_0} & \frac{i \sin \gamma \ell_3}{\omega_0} & -\varepsilon^{\frac{5}{6}} \tan \gamma \\ -\frac{i \tan \gamma \sin \gamma \ell_2}{\omega_0} & -\frac{i \sin \gamma \ell_2}{\omega_0} & \varepsilon^{\frac{5}{6}} \tan \gamma \end{pmatrix} \\ &= \begin{pmatrix} O(\varepsilon^{\frac{1}{2}}(k+k')) & O(1) & O(\varepsilon^{\frac{4}{3}}(k+k')) \\ O(1) & O(1) & O(\varepsilon^{\frac{5}{6}}) \\ O(1) & O(1) & O(\varepsilon^{\frac{5}{6}}) \end{pmatrix}. \end{aligned}$$

Now we can solve (4.25) by applying $(\mathcal{C}')^{-1}$ to (r.h.s.). Let us first note from (4.12) and (4.14) (where we recall that $i = 1, 2$ according with the numerology of Lemma 3.5) that

$$(\text{r.h.s.}) = \varepsilon^{-\frac{2}{3}} |\mathbf{k}|^{-\frac{1}{3}} |\mathbf{k}'|^{\frac{2}{3}} \begin{pmatrix} O(1) \\ O(\varepsilon^{\frac{1}{3}}(k+k')) \\ O(1) \end{pmatrix},$$

so that

$$(4.27) \quad c_1 = O(\varepsilon^{-\frac{1}{3}} |\mathbf{k}|^{-\frac{1}{3}} |\mathbf{k}'|^{\frac{2}{3}}) \times (k+k'), \quad c_{2,3} = O(\varepsilon^{-\frac{2}{3}} |\mathbf{k}|^{-\frac{1}{3}} |\mathbf{k}'|^{\frac{2}{3}}).$$

We will now estimate the norm of $\mathcal{W}_{(a1);MF}^{1,\text{lin},\lambda_j}$, $j = 1, 2, 3$. Let us first focus on $\mathcal{W}_{(a1);MF}^{1,\text{lin},\lambda_1}$.

Recalling that $\begin{pmatrix} U_{(a\ell);MF}^{\lambda_1} \\ W_{(a\ell);MF}^{\lambda_1} \\ B_{(a\ell);MF}^{\lambda_1} \end{pmatrix}$ is $O(1)$ in L^∞ , using (4.24), (4.20), the expression of c_1 in (4.27), we have

$$\begin{aligned} \mathcal{W}_{(a\ell);MF}^{1,\text{lin},\lambda_1} &= \frac{\delta \sigma^2}{\varepsilon^{1/3}} \int_{\mathbf{1}_{\mathcal{M}^0}} c_1 \widehat{\Psi} \widehat{\Psi}' \begin{pmatrix} U_{(a\ell);MF}^{\lambda_1} \\ W_{(a\ell);MF}^{\lambda_1} \\ B_{(a\ell);MF}^{\lambda_1} \end{pmatrix} e^{-i(\omega+\omega')t+i(k+k')(x-x_0)+i(k+k')(\cot \gamma + \frac{\omega+\omega'}{\sin^2 \gamma} + o(\varepsilon^{1/3}))y} \\ &\quad \times e^{-\text{Re}(\lambda_1)y} dk dk' dm dm' \\ &= \frac{\delta \sigma^2}{\varepsilon^{2/3}} \int_{\mathbf{1}_{\mathcal{M}^0}} O(|\mathbf{k}|^{-\frac{1}{3}}) O(|\mathbf{k}'|^{\frac{2}{3}}) (k+k') \widehat{\Psi}_{\varepsilon,\sigma} \widehat{\Psi}'_{\varepsilon,\sigma} e^{-i(\omega+\omega')t+i(k+k')(x-x_0)+i(k+k')(\cot \gamma + \frac{\omega+\omega'}{\sin^2 \gamma} + o(\varepsilon^{1/3}))y} \\ &\quad \times e^{-\text{Re}(\lambda_1)y} dk dk' dm dm'. \end{aligned} \tag{4.28}$$

At a first stage, we ignore the decay. We want to compute the L^2 norm of

$$\mathcal{W}_{\text{nodecay}} = \frac{\delta\sigma^2}{\varepsilon^{2/3}} \int_{\mathbf{1}_{\mathcal{M}^0}} O(|\mathbf{k}|^{-\frac{1}{3}}) O(|\mathbf{k}'|^{\frac{2}{3}}) (k+k') \widehat{\Psi}_{\varepsilon,\sigma} \widehat{\Psi}'_{\varepsilon,\sigma} e^{-i(\omega+\omega')t+i(k+k')(x-x_0)+i(k+k')(\cot\gamma+\frac{\omega+\omega'}{\sin^2\gamma}+o(\varepsilon^{1/3}))y} dk dk' dm dm'.$$

Let us consider the following change of variables $\tilde{\mathbf{k}} = (k, \tilde{m})$, $\tilde{\mathbf{k}}' = (k', \tilde{m}')$, where

$$(4.29) \quad \tilde{m} = k \left(\cot\gamma + \frac{\omega+\omega'}{\sin^2\gamma} \right); \quad \tilde{m}' = k' \left(\cot\gamma + \frac{\omega+\omega'}{\sin^2\gamma} \right).$$

The (transpose of the) Jacobians of the change of variables are

$$\det \begin{pmatrix} 1 & \cot\gamma + \frac{\omega+\omega'+k\partial_k\omega}{\sin^2\gamma} \\ 0 & \frac{k(\partial_m\omega)}{\sin^2\gamma} \end{pmatrix} = -\frac{k^2(k\sin\gamma+m\cos\gamma)}{|\mathbf{k}|^3(\sin\gamma)^2}; \quad \det \begin{pmatrix} 1 & \cot\gamma + \frac{\omega+\omega'+k'\partial_{k'}\omega'}{\sin^2\gamma} \\ 0 & \frac{k'(\partial_{m'}\omega')}{\sin^2\gamma} \end{pmatrix} = -\frac{(k')^2(k'\sin\gamma+m'\cos\gamma)}{|\mathbf{k}'|^3(\sin\gamma)^2},$$

where the expressions of $\partial_m\omega$ and $\partial_{m'}\omega'$ can be computed from (1.10). Note that as $(|\mathbf{k}|, \frac{\pi}{2} - (\theta + \gamma))$ are the polar coordinates of (k, m) (resp. (k', m')), it follows that $k\sin\gamma + m\cos\gamma = |\mathbf{k}|\cos(\theta)$ (resp. $k'\sin\gamma + m'\cos\gamma = |\mathbf{k}'|\cos(\theta')$). Now, thanks to the angular localization provided by $\widehat{\Psi}_{\varepsilon,\sigma}\widehat{\Psi}'_{\varepsilon,\sigma}$ inside the integral, one has that

$$dkdk'dmdm' = O(1) dkdk'd\tilde{m}d\tilde{m}',$$

so that we can rewrite

$$(4.30) \quad \mathcal{W}_{\text{nodecay}} = \frac{\delta\sigma^2}{\varepsilon^{2/3}} \int_{\mathbf{1}_{\mathcal{M}^0}} O(\tilde{\mathbf{k}}^{\frac{2}{3}}) O(|\tilde{\mathbf{k}}'|^{\frac{5}{3}}) \widehat{\Psi}\widehat{\Psi}' e^{-i(\omega+\omega')t+i(k+k')(x-x_0)+i(\tilde{m}+\tilde{m}'+o(\varepsilon^{\frac{1}{3}}))y} dk dk' d\tilde{m} d\tilde{m}'.$$

Now note that from (4.29), denoting by $\tilde{\theta}$ the angle of $\tilde{\mathbf{k}}$ and by $\tilde{\theta}'$ the angle of $\tilde{\mathbf{k}}'$, as $\omega + \omega' = O(\varepsilon^{\frac{1}{3}})$ we have that

$$\tan\tilde{\theta} = \frac{\tilde{m}}{k} = \cot\gamma + O(\varepsilon^{\frac{1}{3}}); \quad \tan\tilde{\theta}' = \frac{\tilde{m}'}{k'} = \cot\gamma + O(\varepsilon^{\frac{1}{3}}).$$

We use this information to express the angular localization due to $\widehat{\Psi}_{\varepsilon,\sigma}\widehat{\Psi}'_{\varepsilon,\sigma}$ inside the integral in terms of the new angular variables $\tilde{\theta}, \tilde{\theta}'$. Recall the expression of $\widehat{\Psi}_{\varepsilon,\sigma}$ in Definition 2.1, i.e.

$$\widehat{\Psi}_{\varepsilon,\sigma} = \chi(\sigma|\mathbf{k}|)(\chi'(\varepsilon^{-\frac{1}{3}}(\sin\theta - \sin\gamma))\chi(\varepsilon^{-\frac{1}{3}}(\cos\theta - \cos\gamma)) + \chi'(\varepsilon^{-\frac{1}{3}}(\sin\theta + \sin\gamma))\chi(\varepsilon^{-\frac{1}{3}}(\cos\theta + \cos\gamma))).$$

We recall from (2.5) that

$$\omega = \sin\theta, \quad \omega' = \sin\theta',$$

so that the change of variables (4.29) reads

$$(4.31) \quad \frac{\tilde{m}}{k} = \tan\tilde{\theta} = \cot\gamma + \sin\theta + \sin\theta'; \quad \frac{\tilde{m}'}{k'} = \tan\tilde{\theta}' = \cot\gamma + \sin\theta + \sin\theta'.$$

Now, the presence of $\widehat{\Psi}_{\varepsilon,\sigma}, \widehat{\Psi}'_{\varepsilon,\sigma}$ inside the integral implies that

$$\theta, \theta' \in \{\gamma + O(\varepsilon^{\frac{1}{3}}), \gamma + \pi + O(\varepsilon^{\frac{1}{3}})\}.$$

As we are dealing with the *linear mean flow* b.w. , by definition $\omega + \omega' = O(\varepsilon^{\frac{1}{3}})$. Thus let us consider for simplicity the case

$$\theta = \gamma + O(\varepsilon^{\frac{1}{3}}); \quad \theta' = \gamma + \pi + O(\varepsilon^{\frac{1}{3}}).$$

It then follows from (4.31) that

$$(4.32) \quad \sin\theta - \sin\gamma = \tan\tilde{\theta} - \cot\gamma + O(\varepsilon^{\frac{1}{3}}); \quad \sin\theta' + \sin\gamma = \tan\tilde{\theta}' - \cot\gamma + O(\varepsilon^{\frac{1}{3}}),$$

so that

$$\tilde{\theta} = \arctan(\sin\theta - \sin\gamma + \cot\gamma) + O(\varepsilon^{\frac{1}{3}}); \quad \tilde{\theta}' = \arctan(\sin\theta' + \sin\gamma + \cot\gamma) + O(\varepsilon^{\frac{1}{3}}).$$

Since $\sin\theta - \sin\gamma = O(\varepsilon^{\frac{1}{3}})$ and $\sin\theta' + \sin\gamma = O(\varepsilon^{\frac{1}{3}})$, we deduce that

$$\tilde{\theta} = \arctan\cot\gamma + O(\varepsilon^{\frac{1}{3}}); \quad \tilde{\theta}' = \arctan\cot\gamma + O(\varepsilon^{\frac{1}{3}}),$$

which in the new *tilde* variables provides an angular localization with the same $\varepsilon^{1/3}$ scaling (and a different angle), i.e.

$$\tilde{\theta}, \tilde{\theta}' \in \left\{ \frac{\pi}{2} - \gamma, \frac{3\pi}{2} - \gamma \right\}.$$

In order to express the above angular localization of $\tilde{\theta}, \tilde{\theta}'$ inside the integral, one has to write $\widehat{\Psi}_{\varepsilon, \sigma}, \widehat{\Psi}'_{\varepsilon, \sigma}$ as functions of $|\tilde{\mathbf{k}}|, \tilde{\theta}$ and $|\tilde{\mathbf{k}}'|, \tilde{\theta}'$ respectively. It is immediate to notice that since (4.29) gives

$$\begin{aligned}\tilde{m} &= k \cot \gamma + O(\varepsilon^{\frac{1}{3}-\mu}) = |\mathbf{k}| \cot \gamma \sin(2\gamma) + O(\varepsilon^{\frac{1}{3}-\mu}), \\ \tilde{m}' &= k' \cot \gamma + O(\varepsilon^{\frac{1}{3}-\mu}) = -|\mathbf{k}'| \cot \gamma \sin(2\gamma) + O(\varepsilon^{\frac{1}{3}-\mu}),\end{aligned}$$

it follows that there exist two universal constants C, C' such that $\chi(\sigma|\mathbf{k}|) = \chi(C\sigma|\tilde{\mathbf{k}}|)$ and $\chi(\sigma|\mathbf{k}'|) = \chi(C\sigma|\tilde{\mathbf{k}}'|)$. This provides lower $(C\eta, C'\eta)$ and upper $(C\sigma^{-1}, C'\sigma^{-1})$ extreme values of the interval where $|\tilde{\mathbf{k}}|, |\tilde{\mathbf{k}}'|$ take values.

Taking into account the normalization factor $\varepsilon^{-\frac{1}{6}}\sigma$ of a beam wave (see Definition 2.1) (and the weakly nonlinear small parameter δ), we deduce from the above computations that (4.30) is approximately a product of a b.w. of order $(-\frac{1}{6}, \frac{2}{3})$ by a b.w. of order $(-\frac{1}{6}, \frac{5}{3})$. Thus we can reproduce the proof of Lemma 2.4 to estimate its L^2 norm. Using (2.9) yields

$$(4.33) \quad \|\mathcal{W}_{\text{noddecay}}\|_{L^2} = O(\delta\varepsilon^{-\frac{1}{6}}\sigma^{-\frac{10}{3}}).$$

Now we would like to use this information on the L^2 norm of $\mathcal{W}_{\text{noddecay}}$ to deduce the size of $\mathcal{W}_{(\text{a}\ell); \text{MF}}^{1, \text{lin}, \lambda_1}$ in L^2 . We use the following change of variables

$$\zeta_1 = k + k', \quad \zeta_2 = \tilde{m} + \tilde{m}'.$$

This yields that

$$\mathcal{W}_{\text{noddecay}} = \frac{\delta\sigma^2}{\varepsilon^{2/3}} \int_{\mathbf{1}_{\mathcal{M}^0}} O(|\tilde{\mathbf{k}}|^{\frac{2}{3}} + |\zeta|^{\frac{2}{3}}) \zeta_1 \widehat{\Psi}_{\varepsilon, \sigma} \widehat{\Psi}'_{\varepsilon, \sigma} e^{-i(\omega+\omega')t+i\zeta_1(x-x_0)+i(\zeta_2+o(\varepsilon^{\frac{1}{3}-\mu}))y} dk d\tilde{m} d\zeta_1 d\zeta_2.$$

Let us go back to $\mathcal{W}_{(\text{a}\ell); \text{MF}}^{1, \text{lin}, \lambda_1}$ in (4.28), with the slow decay in y given by $\text{Re}(\lambda_1)$ in (4.20). We have that

$$\mathcal{W}_{(\text{a}\ell); \text{MF}}^{1, \text{lin}, \lambda_1} = \frac{\delta\sigma^2}{\varepsilon^{2/3}} \int_{\mathbf{1}_{\mathcal{M}^0}} O(|\tilde{\mathbf{k}}|^{\frac{2}{3}} + |\zeta|^{\frac{2}{3}}) \zeta_1 (1 - e^{-\text{Re}(\lambda_1)y}) \widehat{\Psi}_{\varepsilon, \sigma} \widehat{\Psi}'_{\varepsilon, \sigma} e^{-i(\omega+\omega')t+i\zeta_1(x-x_0)+i(\zeta_2+o(\varepsilon^{\frac{1}{3}-\mu}))y} dk d\tilde{m} d\zeta_1 d\zeta_2.$$

One has to estimate the latter. Note that

$$(4.34) \quad \mathcal{F}_{(x-x_0) \rightarrow \zeta_1}(\mathcal{W}_{\text{noddecay}} - \mathcal{W}_{(\text{a}\ell); \text{MF}}^{1, \text{lin}, \lambda_1}) = \frac{\delta\sigma^2}{\varepsilon^{2/3}} \int O(|\tilde{\mathbf{k}}|^{\frac{2}{3}} + |\zeta|^{\frac{2}{3}}) \zeta_1 \widehat{\Psi}_{\varepsilon, \sigma} \widehat{\Psi}'_{\varepsilon, \sigma} e^{-i(\omega+\omega')t+i\zeta_2 y} (1 - e^{-\text{Re}(\lambda_1)y}) dk d\tilde{m} d\zeta_2.$$

Now, we can compute for any $\lambda > 0$

$$\|\mathcal{F}_{(x-x_0) \rightarrow \zeta_1}(\mathcal{W}_{\text{noddecay}} - \mathcal{W}_{(\text{a}\ell); \text{MF}}^{1, \text{lin}, \lambda_1})\|_{L^2_{y \leq \varepsilon-\lambda}} \leq \frac{\delta\sigma^2}{\varepsilon^{2/3}} \int O((|\tilde{\mathbf{k}}|^{\frac{2}{3}} + |\zeta|^{\frac{2}{3}})|\zeta|) \widehat{\Psi}_{\varepsilon, \sigma} \widehat{\Psi}'_{\varepsilon, \sigma} \|1 - e^{-\text{Re}(\lambda_1)y}\|_{L^2_{y \leq \varepsilon-\lambda}} dk d\tilde{m} d\zeta_2.$$

Let us look at $\|1 - e^{-\text{Re}(\lambda_1)y}\|_{L^2_{y \leq \varepsilon-\lambda}}$. From (4.20) and recalling that we are integrating over \mathcal{M}^0 in (4.19), one has that

$$\text{Re}(\lambda_1) \sim \varepsilon(k+k')^3 \leq O(\varepsilon^{1-3\mu}).$$

In particular, there exists a universal constant $C > 0$ such that

$$1 - e^{-\text{Re}(\lambda_1)y} \leq 1 - e^{-C\varepsilon^{1-3\mu}y}.$$

Therefore, we have

$$\|1 - e^{-\text{Re}(\lambda_1)y}\|_{L^2_{y \leq \varepsilon-\lambda}} \leq \|1 - e^{-C\varepsilon^{1-3\mu}y}\|_{L^2_{y \leq \varepsilon-\lambda}} = O(\varepsilon^{1-3\mu-\frac{3}{2}\lambda}) = o(1) \quad \text{for } \lambda < \frac{2}{3}(1-3\mu).$$

This gives that

$$\|\mathcal{F}_{(x-x_0) \rightarrow \zeta_1}(\mathcal{W}_{\text{noddecay}} - \mathcal{W}_{(\text{a}\ell); \text{MF}}^{1, \text{lin}, \lambda_1})\|_{L^2_{y \leq \varepsilon-\lambda}} \leq C \frac{\delta\sigma^2}{\varepsilon^{2/3}} \times \varepsilon^{1-3\mu-\frac{3}{2}\lambda} \int O((|\tilde{\mathbf{k}}|^{\frac{2}{3}} + |\zeta|^{\frac{2}{3}})|\zeta|) \widehat{\Psi}_{\varepsilon, \sigma} \widehat{\Psi}'_{\varepsilon, \sigma} dk d\tilde{m} d\zeta_2.$$

Now we use Plancherel identity, so that

$$\begin{aligned}\|\mathcal{W}_{\text{noddecay}} - \mathcal{W}_{(\text{a}\ell); \text{MF}}^{1, \text{lin}, \lambda_1}\|_{L^2_{x, y|y \leq \varepsilon-\lambda}} &\leq \|\mathcal{F}_{(x-x_0) \rightarrow \zeta_1}(\mathcal{W}_{\text{noddecay}} - \mathcal{W}_{(\text{a}\ell); \text{MF}}^{1, \text{lin}, \lambda_1})\|_{L^2_{\zeta_1} L^2_{y \leq \varepsilon-\lambda}} \\ &\leq C\delta\sigma^2\varepsilon^{\frac{1}{3}-3\mu-\frac{3}{2}\lambda} \left\| \int O((|\tilde{\mathbf{k}}|^{\frac{2}{3}} + |\zeta|^{\frac{2}{3}})|\zeta|) \widehat{\Psi}_{\varepsilon, \sigma} \widehat{\Psi}'_{\varepsilon, \sigma} dk d\tilde{m} d\zeta_2 \right\|_{L^2_{\zeta_1}} \\ &\leq C\delta\sigma^{-\frac{2}{3}}\varepsilon^{\frac{2}{3}-3\mu-\frac{3}{2}\lambda} = O(\delta\varepsilon^{\frac{2}{3}-\frac{11}{3}\mu-\frac{3}{2}\lambda}),\end{aligned}$$

where the additional $\varepsilon^{\frac{1}{3}}$ factor comes from the angular localization of the vector (k, \tilde{m}) . Choosing for instance $\lambda = \frac{2}{3}(1 - 4\mu)$ with μ small enough, since from (4.33) we have $\|\mathcal{W}_{\text{noddecay}}\|_{L^2} = O(\delta\varepsilon^{-\frac{1}{6}-\frac{10}{3}\mu})$, under the condition $O(\varepsilon^{-\mu}) \leq O(\varepsilon^{-\frac{1}{6}-\frac{10}{3}\mu})$ (which is always satisfied for $\mu > 0$), it follows that

$$\|\mathcal{W}_{(a\ell);MF}^{1,\text{lin},\lambda_1}\|_{L^2_{x,y|y\leq\varepsilon^{-\lambda}}} \leq 2\|\mathcal{W}_{\text{noddecay}}\|_{L^2_{x,y|y\leq\varepsilon^{-\lambda}}}.$$

Coming back to the variables (\tilde{m}, \tilde{m}') , integrating by parts in \tilde{m} , we have that

$$\begin{aligned} iy\mathcal{F}_{(x-x_0)\rightarrow\zeta_1}(\mathcal{W}_{(a\ell);MF}^{1,\text{lin},\lambda_1}) &= -\frac{\delta\sigma^2}{\varepsilon^{2/3}} \int e^{i(\tilde{m}+\tilde{m}')y} \partial_{\tilde{m}}(O(|\tilde{\mathbf{k}}|^{\frac{2}{3}} + |\tilde{\mathbf{k}}'|^{\frac{2}{3}})\zeta_1 \widehat{\Psi}_{\varepsilon,\sigma} \widehat{\Psi}'_{\varepsilon,\sigma}) e^{-i(\omega+\omega')t} e^{-\text{Re}(\lambda_1)y} dk d\tilde{m} d\tilde{m}' \\ &= -\frac{\delta\sigma^2}{\varepsilon^{2/3}} \int e^{i(\tilde{m}+\tilde{m}')y} O((1+t)|\tilde{\mathbf{k}}|^{-1}(|\tilde{\mathbf{k}}|^{\frac{2}{3}} + |\tilde{\mathbf{k}}'|^{\frac{2}{3}})\zeta_1 \widehat{\Psi}_{\varepsilon,\sigma} \widehat{\Psi}'_{\varepsilon,\sigma}) e^{-i(\omega+\omega')t} e^{-\text{Re}(\lambda_1)y} dk d\tilde{m} d\tilde{m}'. \end{aligned}$$

This way

$$|\mathcal{F}_{(x-x_0)\rightarrow\zeta_1}(\mathcal{W}_{(a\ell);MF}^{1,\text{lin},\lambda_1})| = y^{-1} |\mathcal{F}_{(x-x_0)\rightarrow\zeta_1}(\mathcal{W}_{(a\ell);MF}^{1,\text{lin},\lambda_1})| O(1+t),$$

and

$$\|\mathcal{F}_{(x-x_0)\rightarrow\zeta_1}(\mathcal{W}_{(a\ell);MF}^{1,\text{lin},\lambda_1})\|_{L^2_{\zeta_1,y|y>\varepsilon^{-\lambda}}} = O(\varepsilon^\lambda(1+t)) \|\mathcal{W}_{(a\ell);MF}^{1,\text{lin},\lambda_1}\|_{L^2(\mathbb{R}_+^2)}.$$

Now, as $\lambda = \frac{2}{3}(1 - 4\mu)$, using that

$$\|\mathcal{W}_{(a\ell);MF}^{1,\text{lin},\lambda_1}\|_{L^2(\mathbb{R}_+^2)} \leq \|\mathcal{W}_{(a\ell);MF}^{1,\text{lin},\lambda_1}\|_{L^2_{x,y|y>\varepsilon^{-\lambda}}} + \|\mathcal{W}_{(a\ell);MF}^{1,\text{lin},\lambda_1}\|_{L^2_{x,y|y\leq\varepsilon^{-\lambda}}},$$

we have that

$$\|\mathcal{W}_{(a\ell);MF}^{1,\text{lin},\lambda_1}\|_{L^2_{x,y|y>\varepsilon^{-\lambda}}} (1 - O(\varepsilon^{\frac{2}{3}-\frac{8}{3}\mu}(1+t))) \leq \|\mathcal{W}_{(a\ell);MF}^{1,\text{lin},\lambda_1}\|_{L^2_{x,y|y\leq\varepsilon^{-\lambda}}} \leq 2\|\mathcal{W}_{\text{noddecay}}\|_{L^2(\mathbb{R}_+^2)}.$$

As $\mu < \frac{1}{4}$, we get the desired bound until $t = O(\varepsilon^{-\frac{2}{3}+\frac{8}{3}\mu})$, which is already longer than our stability time-scale in Remark 2.9, but the same type of estimate for all times can be obtained by integrating by parts in time (recall that $\mathcal{W}_{(a\ell);MF}^{1,\text{lin},\lambda_1} \times \mathbf{1}_{(\varepsilon^{-\lambda}, +\infty)}$ at ε fixed is the tail of an $L^2(\mathbb{R}_+^2)$ function in the Schwartz space).

Now we compute the norms of the remaining $\mathcal{W}_{(a\ell);MF}^{1,\text{lin},\lambda_j}$ for $j = 2, 3$. For the boundary layer part, recall from (4.20) (and the above discussion) that for $j = 2, 3$ we have $\text{Re}(\lambda_j) \geq \frac{C_j}{\varepsilon^{1/2}}$ for some universal constant $C_j > 0$ independent of k, k' . Therefore, $\mathcal{W}_{(a\ell);MF}^{1,\text{lin},\lambda_j}$ can be seen as a product of a b.l.b.w. of order $(\frac{1}{2}, 0, -\frac{1}{3}, -\frac{1}{3})$ and a b.l.b.w. of order $(\frac{1}{2}, 0, -\frac{1}{3}, \frac{2}{3})$. Using Lemma 2.4 yields

$$\|\mathcal{W}_{(a\ell);MF}^{1,\text{lin},\lambda_j}\|_{L^2} = O(\delta\varepsilon^{-\frac{1}{2}}\sigma^{-\frac{11}{6}}), \quad j = 2, 3.$$

Remark 4.8. Note that in the *nonlinear mean flow corrector* (4.12)-(4.14) where $\omega + \omega' \sim \varepsilon^{\frac{1}{3}}$, we have that $\varepsilon^{\frac{1}{3}} \lesssim k + k' \lesssim \varepsilon^{-\mu}$ for $\mu > 0$ small. This is different from the setting of [1], where $k + k' \sim \varepsilon^{\frac{1}{3}}$ if and only if $\omega + \omega' \sim \varepsilon^{\frac{1}{3}}$ (namely, a time resonance is also a spatial resonance). In fact, in our case time resonances do not correspond necessarily to spatial resonances thanks to the stronger spatial localization of our beam waves with respect to the packets of plane waves in [1].

- (ii) **The second harmonic corrector.** Similarly to what has been done before, now we seek for a linear solution of system (3.2) that balances the boundary contribution due to the (nonlinear) second harmonic in (4.13). Then we appeal to Lemma 3.7. We see that the asymptotics of the roots $\lambda_j, j = 1, 2, 3$ are the same as for the mean flow in (4.20), but in the present case $\omega + \omega' = \pm 2 \sin \gamma + O(\varepsilon^{\frac{1}{3}})$ and $k + k'$ has a uniform lower bound given by $\eta > 0$ for all $\varepsilon > 0$. Note in particular that as Lemma 3.7 we know that

$$\lambda_1 \sim \frac{i(k+k')}{((\omega+\omega')^2 - \sin^2 \gamma)} (\sin \gamma \cos \gamma + (\omega+\omega')\sqrt{1 - (\omega+\omega')^2}),$$

then there is a contribution with strictly positive real part if $(\omega + \omega')^2 > 1$. Since $\omega + \omega' \sim \pm 2 \sin \gamma$, this real contribution appears if $\sin \gamma > \frac{1}{2}$. In this case, the second harmonic as a decay of $O(1)$ in y and it is called *evanescent second harmonic* (see [1, 13] for further details).

Now, exactly as before, we introduce the functions c_j for $j = 1, 2, 3$ to be determined by solving the analogous of (4.25), and from (4.15) with $\omega + \omega' \sim \pm 2 \sin \gamma$ for $\ell = 1, 2$ we have

$$(4.35) \quad \mathcal{W}_{(a\ell);(II)}^{1,\text{lin},\lambda_j} := \frac{\delta\sigma^2}{\varepsilon^{1/3}} \int_{\mathbf{1}_{\mathcal{M}II}} c_j(k, k') \widehat{\Psi}_{\varepsilon,\sigma} \widehat{\Psi}'_{\varepsilon,\sigma} \begin{pmatrix} U_{(a\ell);(II)}^{\lambda_j} \\ W_{(a\ell);(II)}^{\lambda_j} \\ B_{(a\ell);(II)}^{\lambda_j} \end{pmatrix} e^{-i(\omega+\omega')t+i(k+k')(x-x_0)-\lambda_j(k+k')y} dk dk' dm dm',$$

$$(4.36) \quad \mathcal{M}^{\text{II}} := \{(k, k') \in \mathbb{R}^2 : \omega + \omega' = \pm 2 \sin \gamma + O(\varepsilon^{\frac{1}{3}}), \eta \leq |k + k'| \leq \varepsilon^{-\mu}, \mu > 0\}.$$

As before, the functions c_j solve the linear algebraic system

$$(4.37) \quad \sum_{\ell=1}^2 (\mathcal{W}_{(\text{a}\ell);(\text{II})}^{1,\text{nonlin}}|_{y=0} + \mathcal{W}_{(\text{a}\ell);(\text{II})}^{1,\text{lin}}|_{y=0}) = 0,$$

where

$$\mathcal{W}_{(\text{a}\ell);(\text{II})}^{1,\text{lin}} = \sum_{j=1}^3 \mathcal{W}_{(\text{a}\ell);(\text{II})}^{1,\text{lin},\lambda_j},$$

and we recall that $\mathcal{W}_{(\text{a}\ell);(\text{II})}^{1,\text{nonlin}}$ is given exactly by the same expression in (4.18), with \mathcal{M}^0 replaced by \mathcal{M}^{II} . One can repeat the computations of the previous section to obtain again that

$$(4.38) \quad c_1 = O(\varepsilon^{-\frac{1}{3}} |\mathbf{k}|^{-\frac{1}{3}} |\mathbf{k}'|^{\frac{2}{3}}) \times (k + k'), \quad c_{2,3} = O(\varepsilon^{-\frac{2}{3}} |\mathbf{k}|^{-\frac{1}{3}} |\mathbf{k}'|^{\frac{2}{3}}).$$

An application of Lemma 2.4 gives immediately that for the boundary layer part (for $j = 2, 3$) we have

$$\|\mathcal{W}_{(\text{a}1);(\text{II})}^{1,\text{lin},\lambda_j}\|_{L^2} = O(\delta \varepsilon^{-\frac{1}{12}} \sigma^{-\frac{11}{6}}), \quad j = 2, 3.$$

It remains to estimate the $L^2(\mathbb{R}_+^2)$ norm of $\mathcal{W}_{(\text{a}\ell);(\text{II})}^{1,\text{lin},\lambda_1}$, i.e. the second harmonic b.w. We have that

$$\begin{aligned} \mathcal{W}_{(\text{a}\ell);(\text{II})}^{1,\text{lin},\lambda_1} &= \frac{\delta \sigma^2}{\varepsilon^{1/3}} \int_{\mathbf{1}_{\mathcal{M}^{\text{II}}}} c_1 \widehat{\Psi}_{\varepsilon,\sigma} \widehat{\Psi}'_{\varepsilon,\sigma} \begin{pmatrix} U_{(\text{a}\ell);(\text{II})}^{\lambda_1} \\ W_{(\text{a}\ell);(\text{II})}^{\lambda_1} \\ B_{(\text{a}\ell);(\text{II})}^{\lambda_1} \end{pmatrix} e^{-i(\omega+\omega')t+i(k+k')(x-x_0)+i\frac{(k+k')}{31 \sin^2 \gamma} (\sin \gamma \cos \gamma + (\omega+\omega')\sqrt{1-(\omega+\omega')^2+o(\varepsilon^{1/3})})y} \\ &\quad \times e^{-\text{Re}(\lambda_1)y} dk dk' dm dm' \\ &= \frac{\delta \sigma^2}{\varepsilon^{2/3}} \int_{\mathbf{1}_{\mathcal{M}^{\text{II}}}} O(|\mathbf{k}|^{-\frac{1}{3}}) O(|\mathbf{k}'|^{\frac{2}{3}}) (k + k') \widehat{\Psi}_{\varepsilon,\sigma} \widehat{\Psi}'_{\varepsilon,\sigma} e^{-i(\omega+\omega')t+i(k+k')(x-x_0)+i\frac{(k+k')}{3 \sin^2 \gamma} (\sin \gamma \cos \gamma + (\omega+\omega')\sqrt{1-(\omega+\omega')^2+o(\varepsilon^{1/3})})y} \\ &\quad \times e^{-\text{Re}(\lambda_1)y} dk dk' dm dm'. \end{aligned}$$

As before, we can ignore the decay in y . We apply again the change of variables (4.29) and thanks to the angular localization

$$k \sin \gamma + m \cos \gamma \sim k' \sin \gamma + m' \cos \gamma \sim \cos(\gamma),$$

so that we have again

$$dk dk' dm dm' = O(1) dk dk' d\tilde{m} d\tilde{m}'.$$

Since now $\omega + \omega' = \pm 2 \sin \gamma + O(\varepsilon^{\frac{1}{3}})$, in this case the change of variables (4.29) gives that

$$\tilde{\theta} \sim \arctan(\cot \gamma \pm \frac{2}{\sin \gamma}); \quad \tilde{\theta}' \sim \arctan(\cot \gamma \pm \frac{2}{\sin \gamma}),$$

so that the angular localization (with a different angle) still holds for the vectors $(k, \tilde{m}), (k', \tilde{m}')$. Therefore, exactly as before, we have that

$$\|\mathcal{W}_{(\text{a}\ell);(\text{II})}^{1,\text{lin},\lambda_1}\|_{L^2} = O(\delta \varepsilon^{-\frac{1}{6}} \sigma^{-\frac{10}{3}}).$$

The proof of Proposition 4.5 is now complete.

4.2. Interactions of type (b). Consider the interactions (b ℓ), $\ell = 1, 2$ in Table 1.

Proposition 4.9. *There exists a corrector $\mathcal{W}_{(\text{b})}^1 = (u_{(\text{b})}^1, w_{(\text{b})}^1, b_{(\text{b})}^1)^T$ which solves*

$$\begin{aligned} \partial_t \mathcal{W}_{(\text{b})}^1 + \mathcal{L}_\varepsilon \mathcal{W}_{(\text{b})}^1 &= -\delta \times ((\text{b}1) + (\text{b}2)) + \mathbf{r}_{(\text{b})}^1, \\ u_{(\text{b})}^1|_{y=0} &= w_{(\text{b})}^1|_{y=0} = \partial_y b_{(\text{b})}^1|_{y=0} = 0, \end{aligned}$$

with $\|\mathbf{r}_{(\text{b})}^1\|_{L^2} = O(\delta \varepsilon^{\frac{1}{4}} \sigma^{-\frac{11}{6}\mu})$. The corrector is composed of

$$\mathcal{W}_{(\text{b})}^1 = \mathcal{W}_{(\text{b});\text{II}}^1 + \mathcal{W}_{(\text{b});\text{MF}}^1 + \mathcal{W}_{(\text{b});\text{BL},\varepsilon^{1/2}}^1,$$

where for the boundary layer part, we have

$$\|\mathcal{W}_{(\text{b});\text{BL},\varepsilon^{1/2}}^1\|_{L^2(\mathbb{R}^2)} = O(\delta \varepsilon^{-\frac{11}{6}\mu}),$$

while

$$\|\mathcal{W}_{(\text{b});\text{MF}}^1\|_{L^2} \sim \|\mathcal{W}_{(\text{b});\text{II}}^1\|_{L^2} = O(\delta \varepsilon^{-\frac{1}{12} - \frac{10}{3}\mu}).$$

The proof is identical to the proof of Proposition 4.5 as the interactions between b.w. and/or b.l.b.w. are exactly the same as before modulo a re-scaling in ε . In fact, in this case every object has an additional smallness factor in terms of positive powers of ε (that is precisely $\varepsilon^{\frac{1}{12}}$), so that it is smaller than the corresponding object in the proof of Proposition 4.5, but it has the same structure. Therefore, we omit the proof of this proposition as it does not add any new idea and it is already detailed in [1] in the case of strongly (frequency-) localized packets of waves.

4.3. Proof of Proposition 4.1. We immediately have from Proposition 4.5 and Proposition 4.9 that, denoting $\mathcal{W}^1 := \mathcal{W}_{(a)}^1 + \mathcal{W}_{(b)}^1$, it holds

$$\begin{aligned} \partial_t \mathcal{W}^1 + \mathcal{L}_\varepsilon \mathcal{W}^1 &= -\delta((a1) + (a2) + (b1) + (b2)) + r_{(a)}^1 + r_{(b)}^1 \\ &= -\delta Q(\mathcal{W}^0, \mathcal{W}^0) + \delta((c1) + (c2) + (d1) + (d2) + (d3)) + r_{(a)}^1 + r_{(b)}^1 \\ &= -\delta Q(\mathcal{W}^0, \mathcal{W}^0) + r^1, \end{aligned}$$

where

$$(4.39) \quad r^1 := \delta((c1) + (c2) + (d1) + (d2) + (d3)) + r_{(a)}^1 + r_{(b)}^1.$$

From Table 1, Proposition 4.5 and Proposition 4.9, we deduce that

$$\|r^1\|_{L^2} \leq O(\delta\|(c1)\|_{L^2}) = O(\delta\varepsilon^{\frac{1}{6}}\sigma^{-2}) = O(\delta\varepsilon^{\frac{1}{6}}\sigma^{-2\mu}).$$

5. HIGHER-ORDER APPROXIMATION

A nice advantage of space-localized beam waves with respect to packets of waves in [1] is the possibility to construct an approximate solution \mathcal{W}^{app} (in the previous sections) that is the some of a finite number of terms, *each of them being physically relevant*. Every term of \mathcal{W}^{app} in Theorem 2.8 is indeed an approximate solution of (1.1), with a remainder in L^2 which is strictly smaller than its L^2 size. We recall that in [1], the linear mean flow corrector $\mathcal{W}_{\text{MF}}^1$ (Theorem 2.8) had a too singular amplitude combined with a too slow decay, in such a way that its L^2 norm had a priori a bad dependency on the small physical parameter ε . Thus, in [1], that mean flow contribution was replaced by a non-physical term, which balances the error of the approximate solution on the boundary but it is not (even an approximate) solution to (1.1). In this work, in the previous sections, we succeeded to overcome this problem using (almost) axisymmetric beam waves which are spatially localized, in such a way that we can actually use the true mean flow to construct \mathcal{W}^{app} and we do not introduce any non-physical corrector. This allows us to push the approximation at next orders, using a nice cancellation of the triadic interactions that was discovered in [13] (see also [33]), and it is due to the *null form structure* of the convection term for incompressible fluids, [24].

This is the content of this last section, whose aim is to prove Theorem 2.10. To this end, we have to identify the next order (triadic) contributions to be corrected, which are originated by the interactions in $Q(\mathcal{W}^1, \mathcal{W}^0)$, $Q(\mathcal{W}^0, \mathcal{W}^1)$, where \mathcal{W}^0 is the linear solution given by Proposition 3.1, and \mathcal{W}^1 is the corrector provided by Proposition 4.1. We recall from Proposition 4.1 that $\mathcal{W}^1 = \mathcal{W}_{\text{MF}}^1 + \mathcal{W}_{\text{II}}^1$, where $\mathcal{W}_{\text{MF}}^1$ is a mean flow, so that it has nearly zero time frequency, while $\mathcal{W}_{\text{II}}^1$ is a second harmonic, so its time frequency is approximately twice the time frequency of the incident wave. Now, as showed in (5.3), the linear operator L (i.e. the approximation of the linear operator \mathcal{L}_ε in the scaling of the boundary layer neglecting viscosity and dissipation) of system (1.1) has pure imaginary eigenvalues $\pm i\omega_0 = \pm i \sin \gamma$, where ω_0 is nearly the frequency of the incident beam wave. Therefore, when the triadic terms in $Q(\mathcal{W}^1, \mathcal{W}^0)$, $Q(\mathcal{W}^0, \mathcal{W}^1)$ oscillate approximately with the same time frequency

$$\partial_t \mathcal{W}^{\text{app}} + \mathcal{L}_\varepsilon \mathcal{W}^{\text{app}} = -\delta(Q(\mathcal{W}^1, \mathcal{W}^0) + Q(\mathcal{W}^0, \mathcal{W}^1)),$$

the above source term is *resonant* with respect to the oscillations of the linear part of the system and linear growths in time (secular growths) can appear [13, 27]. Let us analyze the next order triadic term. We recall from Proposition 4.1 that

$$\mathcal{W}^1 = \mathcal{W}_{\text{II}}^1 + \mathcal{W}_{\text{MF}}^1 + \mathcal{W}_{\text{II,BL},\varepsilon^{1/2}}^1 + \mathcal{W}_{\text{MF,BL},\varepsilon^{1/2}}^1 + \mathcal{W}_{\text{II,BL},\varepsilon^{1/3}}^1 + \mathcal{W}_{\text{MF,BL},\varepsilon^{1/3}}^1.$$

All the terms in Table 2 could potentially generate secular growths. From Proposition 4.1 and Proposition 3.1, we know that

$$(5.1) \quad \begin{aligned} \|\mathcal{W}_{\text{II,BL},\varepsilon^{1/3}}^1\|_{L^2(\mathbb{R}_+^2)} &= O(\delta\varepsilon^{-\frac{1}{6}}\sigma^{-\frac{7}{6}}); & \|\mathcal{W}_{\text{MF,BL},\varepsilon^{1/3}}^1\|_{L^2(\mathbb{R}_+^2)} &= O(\delta\varepsilon^{-\frac{1}{6}}\sigma^{-\frac{7}{6}}); \\ \|\nabla \mathcal{W}_{\text{BL},\varepsilon^{1/3}}^0\|_{L^\infty(\mathbb{R}_+^2)} &= O(\sigma^{-\frac{2}{3}}\varepsilon^{-\frac{1}{2}}). \end{aligned}$$

Therefore, we can deduce from Lemma 2.4 that

$$(5.2) \quad \delta\|(A1)\|_{L^2} \sim \delta\|(A2)\|_{L^2} = O(\delta^2\varepsilon^{-\frac{2}{3}}\sigma^{-\frac{11}{6}}).$$

The triadic interactions of Table 2 have decreasing L^2 norm. We look at the last one. From Proposition 4.1, we know that

$$\|\mathcal{W}_{\text{II}}^1\|_{L^2(\mathbb{R}^2)} \sim \|\mathcal{W}_{\text{MF}}^1\|_{L^2(\mathbb{R}^2)} = O(\delta\varepsilon^{-\frac{1}{6}}\sigma^{-\frac{10}{3}}); \quad \|\nabla \mathcal{W}_{\text{MF}}^1\|_{L^2(\mathbb{R}^2)} \sim \|\nabla \mathcal{W}_{\text{II}}^1\|_{L^2(\mathbb{R}^2)} = O(\delta\varepsilon^{-\frac{1}{6}}\sigma^{-\frac{13}{3}}).$$

TABLE 2. List of triadic interactions

	type of interaction	time frequency	typical decay rate
(A1)	$Q(\mathcal{W}_{\text{II,BL},\varepsilon^{1/3}}^1, \mathcal{W}_{\text{BL},\varepsilon^{1/3}}^0)$	$\pm\omega_0; \pm 3\omega_0$	$\varepsilon^{-1/3}$
(A2)	$Q(\mathcal{W}_{\text{MF,BL},\varepsilon^{1/3}}^1, \mathcal{W}_{\text{BL},\varepsilon^{1/3}}^0)$	$\pm\omega_0$	$\varepsilon^{-1/3}$
(B1)	$Q(\mathcal{W}_{\text{H}}^1, \mathcal{W}_{\text{BL},\varepsilon^{1/3}}^0)$	$\pm\omega_0; \pm 3\omega_0$	$\varepsilon^{-1/3}$
(B2)	$Q(\mathcal{W}_{\text{MF}}^1, \mathcal{W}_{\text{BL},\varepsilon^{1/3}}^0)$	$\pm\omega_0$	$\varepsilon^{-1/3}$
(C1)	$Q(\mathcal{W}_{\text{II,BL},\varepsilon^{1/3}}^1, \mathcal{W}_{\text{BL},\varepsilon^{1/2}}^0)$	$\pm\omega_0; \pm 3\omega_0$	$\varepsilon^{-1/2}$
(C2)	$Q(\mathcal{W}_{\text{MF,BL},\varepsilon^{1/3}}^1, \mathcal{W}_{\text{BL},\varepsilon^{1/2}}^0)$	$\pm\omega_0$	$\varepsilon^{-1/2}$
(D1)	$Q(\mathcal{W}_{\text{H}}^1, \mathcal{W}_{\text{BL},\varepsilon^{1/2}}^0)$	$\pm\omega_0; \pm 3\omega_0$	$\varepsilon^{-1/2}$
(D2)	$Q(\mathcal{W}_{\text{MF}}^1, \mathcal{W}_{\text{BL},\varepsilon^{1/2}}^0)$	$\pm\omega_0$	$\varepsilon^{-1/2}$
(E1)	$Q(\mathcal{W}_{\text{II,BL},\varepsilon^{1/2}}^1, \mathcal{W}_{\text{BL},\varepsilon^{1/3}}^0)$	$\pm\omega_0; \pm 3\omega_0$	$\varepsilon^{-1/2}$
(E2)	$Q(\mathcal{W}_{\text{MF,BL},\varepsilon^{1/2}}^1, \mathcal{W}_{\text{BL},\varepsilon^{1/3}}^0)$	$\pm\omega_0$	$\varepsilon^{-1/2}$
(F1)	$Q(\mathcal{W}_{\text{BL},\varepsilon^{1/2}}^0, \mathcal{W}_{\text{H}}^1)$	$\pm\omega_0; \pm 3\omega_0$	$\varepsilon^{-1/2}$
(F2)	$Q(\mathcal{W}_{\text{BL},\varepsilon^{1/2}}^0, \mathcal{W}_{\text{MF}}^1)$	$\pm\omega_0$	$\varepsilon^{-1/2}$
(G1)	$Q(\mathcal{W}_{\text{II,BL},\varepsilon^{1/2}}^1, \mathcal{W}_{\text{BL},\varepsilon^{1/2}}^0)$	$\pm\omega_0; \pm 3\omega_0$	$\varepsilon^{-1/2}$
(G2)	$Q(\mathcal{W}_{\text{MF,BL},\varepsilon^{1/2}}^1, \mathcal{W}_{\text{BL},\varepsilon^{1/2}}^0)$	$\pm\omega_0$	$\varepsilon^{-1/2}$
(H1)	$Q(\mathcal{W}_{\text{BL},\varepsilon^{1/3}}^0, \mathcal{W}_{\text{H}}^1)$	$\pm\omega_0; \pm 3\omega_0$	$\varepsilon^{-1/3}$
(H2)	$Q(\mathcal{W}_{\text{BL},\varepsilon^{1/3}}^0, \mathcal{W}_{\text{MF}}^1)$	$\pm\omega_0$	$\varepsilon^{-1/3}$
(I1)	$Q(\mathcal{W}_{\text{inc}}^0, \mathcal{W}_{\text{H}}^1)$	$\pm\omega_0; \pm 3\omega_0$	no decay
(I2)	$Q(\mathcal{W}_{\text{inc}}^0, \mathcal{W}_{\text{MF}}^1)$	$\pm\omega_0$	no decay
(L1)	$Q(\mathcal{W}_{\text{H}}^1, \mathcal{W}_{\text{inc}}^0)$	$\pm\omega_0; \pm 3\omega_0$	no decay
(L2)	$Q(\mathcal{W}_{\text{MF}}^1, \mathcal{W}_{\text{inc}}^0)$	$\pm\omega_0$	no decay

We also notice that

$$\|\nabla \mathcal{W}_{\text{inc}}\|_{L^2} = O(\sigma^{-1}).$$

We can deduce that

$$\delta\|(L1)\|_{L^2} \sim \delta\|(L2)\|_{L^2} = O(\delta^2 \varepsilon^{-\frac{1}{6}} \sigma^{-\frac{13}{3}}).$$

We show in the following that we can correct all the terms of the above table. Then the error $\|\tilde{R}_{\text{app}}\|_{L^2}$ of our consistent approximation \tilde{W}^{app} will be of the size stated in Theorem 2.10. We finally remark that once the terms of Table 2 will be corrected in the following, the correctors will be trilinear with time oscillation $\sim 0, \pm 2\omega_0$, and they could give rise to secular growths due to their interaction with \mathcal{W}^1 in Proposition 4.1.

Lastly, we show how to exploit the nice cancellation in the convection term to correct the first triadic term (A1). Since it would not add anything but long and tedious computations, we omit the treatment of the other terms of Table 2. For (A1), whose decay in y is order $\varepsilon^{\frac{1}{3}}$, we exploit the scaling of the boundary layer. As done in Section 3, we reduce the system (1.1) to the equations for u, b ((U, B) denote their Fourier transform). For $\mathcal{V} = (\mathcal{V}_1, \mathcal{V}_2) = (U, B)^T$, the equations assume the general structure

$$\partial_t \mathcal{V} + L\mathcal{V} = \delta \exp(ix - i\alpha t - \lambda y) \mathcal{V}',$$

where

$$(5.3) \quad L = \sin \gamma \begin{pmatrix} 0 & -1 \\ 1 & 0 \end{pmatrix}.$$

We now introduce (and explain the formal motivation of) a scaling in time. Notice that the boundary layer $\mathcal{W}_{\text{BL},\varepsilon^{1/3}}^0$ in Proposition 3.1 has a vertical component of the velocity field that is approximately of order $\varepsilon^{\frac{1}{3}}$ in L^2 or in L^∞ . Since the vertical component of the velocity of the boundary layer is $O(\varepsilon^{\frac{1}{3}})$ in L^∞ and has to balance the boundary contribution of the incident wave of $O(1)$, this balance will be effective after a time of the order $\varepsilon^{-\frac{1}{3}}$ as the group velocity $c_g = \nabla_{k,m}\omega = O(|\mathbf{k}|^{-1}) = O(1)$. This is the formal reason behind the time scaling $t = \tau \varepsilon^{-\frac{1}{3}}$, as suggested by [13].

5.1. Proof of Theorem 2.10. We define a scaled time variable $\tau = \varepsilon^{\frac{1}{3}}t$, so that $\partial_t = \varepsilon^{\frac{1}{3}}\partial_\tau$ and we rewrite the previous compact system as in (4.3)

$$(5.4) \quad \partial_\tau \mathcal{V} + \varepsilon^{-\frac{1}{3}}L\mathcal{V} = -\delta \varepsilon^{-\frac{1}{3}}Q(\mathcal{V}, \mathcal{V}).$$

We recall from Section 3 that $\exp(\varepsilon^{-\frac{1}{3}}Lt) = \exp(i\varepsilon^{-\frac{1}{3}}\sin \gamma \tau)\Pi_+ + \exp(-i\varepsilon^{-\frac{1}{3}}\sin \gamma \tau)\Pi_-$. Now define the *filtered variable*

$$\tilde{\mathcal{V}} := \exp(\varepsilon^{-\frac{1}{3}}L\tau)\mathcal{V},$$

so that the system reads

$$\partial_\tau \tilde{\mathcal{V}} + \varepsilon^{-\frac{1}{3}} \delta \exp(\varepsilon^{-\frac{1}{3}} Lt) Q(\exp(-\varepsilon^{-\frac{1}{3}} Lt) \tilde{\mathcal{V}}, \exp(-\varepsilon^{-\frac{1}{3}} Lt) \tilde{\mathcal{V}}) = 0.$$

We also use the notation $\tilde{\mathcal{V}}^+ = \Pi_+ \tilde{\mathcal{V}}$, $\tilde{\mathcal{V}}^- = \Pi_- \tilde{\mathcal{V}} = \tilde{\mathcal{V}}^+$, where

$$\Pi_+ = \frac{1}{2} \begin{pmatrix} 1 & i \\ -i & 1 \end{pmatrix}; \quad \Pi_- = \bar{\Pi}_+.$$

Exploiting the mutual orthogonality of the projectors, we have

$$(5.5) \quad \begin{aligned} \partial_\tau \tilde{\mathcal{V}}^\pm + \frac{\delta}{\varepsilon^{1/3}} \exp(i \frac{\sin \gamma}{\varepsilon^{1/3}} \tau) (\tilde{\mathcal{V}}_1^+, -\partial_y^{-1} \partial_x \tilde{\mathcal{V}}_1^+) \cdot \nabla \tilde{\mathcal{V}}^\pm \\ + \frac{\delta}{\varepsilon^{1/3}} \exp(-i \frac{\sin \gamma}{\varepsilon^{1/3}} \tau) (\tilde{\mathcal{V}}_1^-, -\partial_y^{-1} \partial_x \tilde{\mathcal{V}}_1^-) \cdot \nabla \tilde{\mathcal{V}}^\pm = 0. \end{aligned}$$

At this stage, notice that the approximate solution that we built in the previous section, i.e. $\mathcal{W}^{\text{app}} = \mathcal{W}^0 + \mathcal{W}^1$, with \mathcal{W}^0 given by Proposition 3.1 and \mathcal{W}^1 by Proposition 4.1, can be written as $\mathcal{W}^{\text{app}} = \mathcal{W}^0 + \delta \mathcal{W}^{1,\delta}$, since the expression of \mathcal{W}^1 in Proposition 4.1 is multiplied by the weakly nonlinear parameter δ . Notice that quadratic terms in (5.5) are multiplied by $\varepsilon^{-\frac{1}{3}} \delta$. This means that our first-order corrector $\delta \mathcal{W}^{1,\delta}$, where the singular factor $\varepsilon^{-\frac{1}{3}}$ does not appear, is the result of time integration of the quadratic terms in (5.5). Thus, in order to push the approximation at the next order and decrease its error, we expect to add a corrector of the form $\delta^2 \mathcal{W}^2$. We denote the approximate solution of the previous section in filtered form as

$$\tilde{\mathcal{V}}_0^{\text{app}} = \tilde{\mathcal{V}}^0 + \delta \tilde{\mathcal{V}}^1.$$

Now, we want an approximate solution of the form

$$\tilde{\mathcal{V}}_1^{\text{app}} = \tilde{\mathcal{V}}^0 + \delta \tilde{\mathcal{V}}^1 + \delta^2 \tilde{\mathcal{V}}^2,$$

where the last term has to be determined, while we recall from the previous section that $\tilde{\mathcal{V}}^1$ solves the equation

$$\partial_\tau \tilde{\mathcal{V}}^1 + \frac{\delta}{\varepsilon^{1/3}} \exp(\frac{Lt}{\varepsilon^{1/3}}) Q(\exp(-\frac{Lt}{\varepsilon^{1/3}}) \tilde{\mathcal{V}}^0, \exp(-\frac{Lt}{\varepsilon^{1/3}}) \tilde{\mathcal{V}}^0) = 0.$$

To shorten the notation, we denote

$$\mathcal{B}(\mathcal{V}, \mathcal{V}) := \exp(\frac{Lt}{\varepsilon^{1/3}}) Q(\exp(-\frac{Lt}{\varepsilon^{1/3}}) \mathcal{V}, \exp(-\frac{Lt}{\varepsilon^{1/3}}) \mathcal{V}),$$

so that the system reads

$$\partial_\tau \mathcal{V} + \frac{\delta}{\varepsilon^{1/3}} \mathcal{B}(\mathcal{V}, \mathcal{V}) = 0.$$

As we look for the next order corrector $\tilde{\mathcal{V}}^2$, we plug the ansatz $\tilde{\mathcal{V}}_1^{\text{app}} = \tilde{\mathcal{V}}_0^{\text{app}} + \delta^2 \tilde{\mathcal{V}}^2$ inside the compact system, and we obtain

$$(5.6) \quad \begin{aligned} \partial_\tau \tilde{\mathcal{V}}_0^{\text{app}} + \delta^2 \partial_\tau \tilde{\mathcal{V}}^2 + \frac{\delta}{\varepsilon^{1/3}} \mathcal{B}(\tilde{\mathcal{V}}^0, \tilde{\mathcal{V}}^0) + \frac{\delta^2}{\varepsilon^{1/3}} (\mathcal{B}(\tilde{\mathcal{V}}^0, \tilde{\mathcal{V}}^1) + \mathcal{B}(\tilde{\mathcal{V}}^1, \tilde{\mathcal{V}}^0)) \\ + \frac{\delta^3}{\varepsilon^{1/3}} (\mathcal{B}(\tilde{\mathcal{V}}^0, \tilde{\mathcal{V}}^2) + \mathcal{B}(\tilde{\mathcal{V}}^2, \tilde{\mathcal{V}}^0)) + \frac{\delta^4}{\varepsilon^{1/3}} (\mathcal{B}(\tilde{\mathcal{V}}^2, \tilde{\mathcal{V}}^1) + \mathcal{B}(\tilde{\mathcal{V}}^1, \tilde{\mathcal{V}}^2)) + \frac{\delta^5}{\varepsilon^{1/3}} \mathcal{B}(\tilde{\mathcal{V}}^2, \tilde{\mathcal{V}}^2) = 0. \end{aligned}$$

As already pointed out above, $\tilde{\mathcal{V}}^{\text{app}}$, constructed in the previous section, solves $\delta \partial_\tau \tilde{\mathcal{V}}_0^{\text{app}} + \frac{\delta}{\varepsilon^{1/3}} \mathcal{B}(\tilde{\mathcal{V}}^0, \tilde{\mathcal{V}}^0) = 0$.

The next order approximation is obtained by requiring that $\tilde{\mathcal{V}}^2$ solves

$$(5.7) \quad \delta^2 \partial_\tau \tilde{\mathcal{V}}^2 + \frac{\delta^2}{\varepsilon^{1/3}} (\mathcal{B}(\tilde{\mathcal{V}}^0, \tilde{\mathcal{V}}^1) + \mathcal{B}(\tilde{\mathcal{V}}^1, \tilde{\mathcal{V}}^0)) = 0.$$

Recalling the definition of the bilinear form $\mathcal{B}(\cdot, \cdot)$ and equation (5.5), we write more explicitly, with the notation $\tilde{\mathcal{V}}^{\iota, \pm} = (\tilde{\mathcal{V}}^{\iota, \pm}, \tilde{\mathcal{V}}^{\iota, \pm})$, $\iota \in \{0, 1\}$, that

$$(5.8) \quad \begin{aligned} \delta^2 \partial_\tau \tilde{\mathcal{V}}^{2, \pm} + \frac{\delta^2}{\varepsilon^{1/3}} \exp(i \frac{\sin \gamma}{\varepsilon^{1/3}} \tau) (\tilde{\mathcal{V}}_1^{0, +}, -\partial_y^{-1} \partial_x \tilde{\mathcal{V}}_1^{0, +}) \cdot \nabla \tilde{\mathcal{V}}^{1, \pm} \quad (\text{a}) \\ + \frac{\delta^2}{\varepsilon^{1/3}} \exp(-i \frac{\sin \gamma}{\varepsilon^{1/3}} \tau) (\tilde{\mathcal{V}}_1^{0, -}, -\partial_y^{-1} \partial_x \tilde{\mathcal{V}}_1^{0, -}) \cdot \nabla \tilde{\mathcal{V}}^{1, \pm} \quad (\text{b}) \\ + \frac{\delta^2}{\varepsilon^{1/3}} \exp(i \frac{\sin \gamma}{\varepsilon^{1/3}} \tau) (\tilde{\mathcal{V}}_1^{1, +}, -\partial_y^{-1} \partial_x \tilde{\mathcal{V}}_1^{1, +}) \cdot \nabla \tilde{\mathcal{V}}^{0, \pm} \quad (\text{c}) \\ + \frac{\delta^2}{\varepsilon^{1/3}} \exp(-i \frac{\sin \gamma}{\varepsilon^{1/3}} \tau) (\tilde{\mathcal{V}}_1^{1, -}, -\partial_y^{-1} \partial_x \tilde{\mathcal{V}}_1^{1, -}) \cdot \nabla \tilde{\mathcal{V}}^{0, \pm} = 0. \quad (\text{d}) \end{aligned}$$

Now observe that, while $\tilde{\mathcal{V}}^{0,\pm}$ does not oscillate in time, since its time oscillations have been filtered by means of the change of variable, the next order $\tilde{\mathcal{V}}^{1,\pm}$ has time oscillations. More precisely, coming back to the non-filtered variable \mathcal{V} , it holds

$$(5.9) \quad \tilde{\mathcal{V}}^{1,\pm} = \exp(\pm i \varepsilon^{-\frac{1}{3}} (\sin \gamma) \tau) \mathcal{V}^{1,\pm},$$

where $\mathcal{V}^{1,\pm} = \mathcal{V}_{\text{II}}^{1,\pm} + \mathcal{V}_{\text{MF}}^{1,\pm}$ constructed in the previous section contains a *second hamornic* and a *mean flow* contribution, which oscillate in time with frequency $\omega_{\text{II}} \sim \pm 2 \sin \gamma$, $\omega_{\text{MF}} \sim 0$, thanks to the angular localization of our wave beam (due to the angular localization given by $\hat{\Psi}_{\varepsilon,\sigma}$ in (2.4)). Therefore we deduce that $\tilde{\mathcal{V}}^{1,\pm}$ in (5.9) contains contributions which oscillate in time with frequency $\sim \pm (\sin \gamma) \varepsilon^{-\frac{1}{3}}$, $\pm 3 (\sin \gamma) \varepsilon^{-\frac{1}{3}}$. The dangerous point is that in (5.8) the oscillations $\exp(\pm i \varepsilon^{-\frac{1}{3}} \sin \gamma)$ hit $\tilde{\mathcal{V}}^{1,\pm}$. As some terms of $\tilde{\mathcal{V}}^{1,\pm}$ oscillate with frequency $\pm (\sin \gamma) \varepsilon^{-\frac{1}{3}}$, there are some non-oscillating terms (resonances) in equation (5.8). When this is the case, $\tilde{\mathcal{V}}^2$ satisfies an equation of the form

$$\partial_\tau \tilde{\mathcal{V}}^2 + f(\tilde{\mathcal{V}}^{\text{app}})_{\text{MF}} + (\text{oscillating terms}) = 0,$$

where $f(\tilde{\mathcal{V}}^{\text{app}})_{\text{MF}}$ is generic a function of a non-oscillating contribution in time. The solutions to this equations has a linear growth in time, which is often named *secular growth* [13]. The only hope to avoid this growth, which would prevent ourselves to be able to obtain an improved approximate solution, is that the non-oscillating terms cancel thanks to the structure of the quadratic/bilinear form. This is precisely what happens in this context, as we show below. We also point out that, even though at this stage this can appear as a miraculous cancellation, it is actually related to the *null form structure* of the convection term for incompressible fluids, see for instance [24]. Now, in equation (5.8), we recall that, in view of (5.5),

$$\begin{aligned} \tilde{\mathcal{V}}^{1,\pm} &\sim -\delta \exp(i \frac{\sin \gamma}{\varepsilon^{1/3}} \tau) (\tilde{\mathcal{V}}_1^{0,+}, -\partial_y^{-1} \partial_x \tilde{\mathcal{V}}_1^{0,+}) \cdot \nabla \tilde{\mathcal{V}}^{0,\pm} \\ &\quad - \delta \exp(-i \frac{\sin \gamma}{\varepsilon^{1/3}} \tau) (\tilde{\mathcal{V}}_1^{0,-}, -\partial_y^{-1} \partial_x \tilde{\mathcal{V}}_1^{0,-}) \cdot \nabla \tilde{\mathcal{V}}^{0,\pm}. \end{aligned}$$

Plugging this expression inside (5.8), after some computations we obtain that

$$\begin{aligned} \text{(a) + (c)} &= [\partial_y^{-1} (\nabla^\perp \tilde{\mathcal{V}}_1^{0,-} \cdot \nabla \tilde{\mathcal{V}}_1^{0,+}), -\partial_y^{-1} \partial_x \partial_y^{-1} (\nabla^\perp \tilde{\mathcal{V}}_1^{0,-} \cdot \nabla \tilde{\mathcal{V}}_1^{0,+})] \\ &\quad + [((\nabla^\perp \partial_y^{-1} \tilde{\mathcal{V}}_1^{0,-} \otimes \nabla^\perp \partial_y^{-1} \tilde{\mathcal{V}}_1^{0,+}) \cdot \nabla) \cdot \nabla \tilde{\mathcal{V}}^{0,\pm} + (\text{oscillating terms})]; \\ \text{(b) + (d)} &= -((\text{a) + (c)}) + (\text{oscillating terms}). \end{aligned}$$

Therefore the non-oscillating (resonant) terms cancel out and we can correct the oscillating ones solving the equation for $\tilde{\mathcal{V}}^2$. This implies that we can actually construct

$$\tilde{\mathcal{V}}_1^{\text{app}} = \tilde{\mathcal{V}}^0 + \delta \tilde{\mathcal{V}}^1 + \delta^2 \tilde{\mathcal{V}}^2,$$

with $\tilde{\mathcal{V}}^2$ solving (5.7). Looking at (5.6), the potential secular growths are in the second non-corrected term, i.e. $\delta^4 \varepsilon^{-\frac{1}{3}} (\mathcal{B}(\tilde{\mathcal{V}}^2, \tilde{\mathcal{V}}^1) + \mathcal{B}(\tilde{\mathcal{V}}^1, \tilde{\mathcal{V}}^2))$. In fact, adding $\tilde{\mathcal{V}}^2$ to the approximate solution, the first non-corrected term, given by $\delta^3 \varepsilon^{-\frac{1}{3}} (\mathcal{B}(\tilde{\mathcal{V}}^0, \tilde{\mathcal{V}}^2) + \mathcal{B}(\tilde{\mathcal{V}}^2, \tilde{\mathcal{V}}^0))$, oscillates in time (this can be easily verified recalling that $\tilde{\mathcal{V}}^2$ contains the oscillations $0, \pm 2, \pm 4$ and therefore cannot generate any secular growth). Finally, recalling that we corrected (A1) and (A2) in Table 2, we claim that all the terms of Table 2 can be corrected exactly in the same way, so that using the estimates (5.1), we obtain that in the original time-scale $t = \varepsilon^{-\frac{1}{3}} \tau$ the worst remainder is estimated by Lemma 2.4 as

$$\begin{aligned} \|\tilde{\mathcal{R}}_{\text{app}}\|_{L^2} &= o(\delta^3 t \|w_{\text{BL},\varepsilon^{\frac{1}{3}}} \partial_y u_{\text{BL},\varepsilon^{\frac{1}{3}}} \times w_{\text{BL},\varepsilon^{\frac{1}{3}}} \partial_{yy} u_{\text{BL},\varepsilon^{\frac{1}{3}}}\|_{L^2}) \\ &= o(\delta^3 t \|w_{\text{BL},\varepsilon^{\frac{1}{3}}} \partial_y u_{\text{BL},\varepsilon^{\frac{1}{3}}}\|_{L^\infty} \|w_{\text{BL},\varepsilon^{\frac{1}{3}}} \partial_{yy} u_{\text{BL},\varepsilon^{\frac{1}{3}}}\|_{L^2}) \\ &= o(\delta^3 \varepsilon^{-\frac{5}{6}} \sigma^{-\frac{19}{6}} t), \end{aligned}$$

where $w_{\text{BL},\varepsilon^{\frac{1}{3}}}$ is a b.l.b.w. of order $(\frac{1}{3}, \frac{1}{3}, 0, 0)$, $\partial_y u_{\text{BL},\varepsilon^{\frac{1}{3}}}$ is a b.l.b.w. of order $(\frac{1}{3}, \frac{1}{3}, -\frac{2}{3}, -\frac{1}{3})$ and $\partial_{yy} u_{\text{BL},\varepsilon^{\frac{1}{3}}}$ is a b.l.b.w. of order $(\frac{1}{3}, \frac{1}{3}, -1, 0)$.

APPENDIX A. PROOF OF LEMMA 2.4

By definition (2.1), v_{beam}^t is the Fourier transform of the function

$$(A.1) \quad g(\mathbf{k}) = \sqrt{2\pi} \frac{\sigma}{\varepsilon^{1/6}} \left(\hat{\Psi}_{\varepsilon,\sigma}(|\mathbf{k}|, \theta) e^{-i\omega t} \right)_{|\mathbf{k}| \geq \eta}$$

where $(|\mathbf{k}|, \frac{\pi}{2} - (\theta + \gamma))$ are the polar coordinates of \mathbf{k} in the rotated reference system (x, y) for $\theta \sim \gamma$ (i.e. the first addend inside the integral (2.1), given by the first term of $\hat{\Psi}_{\varepsilon,\sigma}(|\mathbf{k}|, \theta)$ in Definition 2.1, while the second addend is just the complex conjugate of the first one, yielding $\theta \sim \gamma + \pi$). We focus on the first term $\theta \sim \gamma$ and from now on, we use the shortened notation

$$\hat{\Psi}_{\varepsilon,\sigma}(|\mathbf{k}|, \theta) = \chi_{\varepsilon,\sigma}(\sigma|\mathbf{k}|, \varepsilon^{-1/3}(\theta - \gamma)) O(\varepsilon^p |\mathbf{k}|^q)$$

for $\widehat{\Psi}_{\varepsilon,\sigma}$ in Definition 2.1. By the Plancherel equality, one has

$$\begin{aligned} \|v_{\text{beam}}^t\|_{L^2}^2 &= 2\pi \frac{\sigma^2}{\varepsilon^{1/3}} \int_{\eta}^{\infty} \int_0^{2\pi} \chi_{\sigma,\varepsilon}^2(\sigma|\mathbf{k}|, \varepsilon^{-1/3}(\theta - \gamma)) O(\varepsilon^{2p} |\mathbf{k}|^{2q}) |\mathbf{k}| d|\mathbf{k}| \\ &= O(\varepsilon^{2p}) 2\pi \frac{\sigma^2}{\varepsilon^{1/3}} \int_{\eta}^{\infty} \int_0^{2\pi} \chi_{\sigma,\varepsilon}^2(\sigma|\mathbf{k}|, \varepsilon^{-1/3}(\theta - \gamma)) |\mathbf{k}|^{1+2q} d|\mathbf{k}| d\theta, \end{aligned}$$

(A.2)

and the estimate easily follows. For the boundary layer term, one first notices that

(A.3)

$$\|v_{\text{BL}}^t\|_{L^2} \leq \sqrt{2\pi} \frac{\sigma}{\varepsilon^{1/6}} \int_0^{2\pi} \left\| \int_{\eta}^{\infty} \chi_{\sigma,\varepsilon}(\sigma|\mathbf{k}|, \varepsilon^{-1/3}(\theta - \gamma)) O(\varepsilon^p |\mathbf{k}|^q) e^{-i\omega t + i|\mathbf{k}| \sin(\theta + \gamma)(x - x_0) - \lambda(k)^{\alpha,\beta} y} |\mathbf{k}| d|\mathbf{k}| \right\|_{L_{x,y}^2} d\theta.$$

By the Plancherel equality again, one has

$$\begin{aligned} &\left\| \int_{\eta}^{\infty} \chi_{\sigma,\varepsilon}(\sigma|\mathbf{k}|, \varepsilon^{-1/3}(\theta - \gamma)) O(\varepsilon^p |\mathbf{k}|^q) e^{-i\omega t + i|\mathbf{k}| \sin(\theta + \gamma)(x - x_0) - \lambda(k)^{\alpha,\beta} y} |\mathbf{k}| d|\mathbf{k}| \right\|_{L_{x,y}^2}^2 \\ &\leq O(\varepsilon^{2p}) \frac{1}{\sin(\theta + \gamma)^2} \int_{\eta}^{\infty} \chi'(\sigma|\mathbf{k}|, \varepsilon^{-1/3}(\theta - \gamma))^2 |\mathbf{k}|^{2q+2} e^{-2\text{Re}(\lambda(k)^{\alpha,\beta}) y} d|\mathbf{k}|. \end{aligned}$$

Indeed, the function

$$(A.4) \quad \widehat{f}(|\mathbf{k}|) := \sqrt{2\pi} \int_{\eta}^{\infty} \chi_{\sigma,\varepsilon}(\sigma|\mathbf{k}|, \varepsilon^{-1/3}(\theta - \gamma)) |\mathbf{k}|^{q+1} e^{-i\omega t + i|\mathbf{k}| \sin(\theta + \gamma)(x - x_0) - \lambda(k)^{\alpha,\beta} y} d|\mathbf{k}|$$

is nothing but the Fourier transform in $|\mathbf{k}|$ of the function

$$(A.5) \quad f(|\mathbf{k}|) := \chi_{\sigma,\varepsilon}(\sigma|\mathbf{k}|, \varepsilon^{-1/3}(\theta - \gamma)) |\mathbf{k}|^{q+1} e^{-i\omega t + i|\mathbf{k}| \sin(\theta + \gamma)x_0 - \lambda(k)^{\alpha,\beta} y}$$

evaluated at the point $\sin(\theta + \gamma)x$. It is enough now to notice that

$$\begin{aligned} &\int_{\eta}^{\infty} \chi_{\varepsilon,\sigma}(\sigma|\mathbf{k}|, \varepsilon^{-1/3}(\theta - \gamma))^2 |\mathbf{k}|^{2q+2} e^{-2\text{Re}(\lambda(k)^{\alpha,\beta}) y} d|\mathbf{k}| \\ &\leq e^{-2 \inf_k \text{Re}(\lambda(k)^{\alpha,\beta}) y} \int_{\eta}^{\infty} \chi_{\varepsilon,\sigma}(\sigma|\mathbf{k}|, \varepsilon^{-1/3}(\theta - \gamma))^2 |\mathbf{k}|^{2q+2} d|\mathbf{k}| \\ &= e^{-2 \inf_k \text{Re}(\lambda(k)^{\alpha,\beta}) y} \sigma^{-2q-3} \int_{\eta}^{\infty} \chi'(p, \varepsilon^{-1/3}(\theta - \gamma))^2 p^{2q+2} dp. \end{aligned}$$

Thanks to the assumptions on $\lambda(k)^{\alpha,\beta}$ in Definition 2.1, there exists $\tilde{\ell}$ such that $\text{Re}(\tilde{\ell}) > 0$ and $\inf_k \text{Re}(\lambda(k)^{\alpha,\beta}) \geq \text{Re}(\tilde{\ell}) \frac{|\mathbf{k}|^{\beta}}{\varepsilon^{\alpha}} \geq \text{Re}(\tilde{\ell}) \frac{\eta^{\beta}}{\varepsilon^{\alpha}}$, so that, integrating in y , one has

$$\|e^{-2\text{Re}(\lambda(k)^{\alpha,\beta}) y}\|_{L_y^2}^2 \leq \|e^{-2\text{Re}(\tilde{\ell}) \frac{\eta^{\beta}}{\varepsilon^{\alpha}} y}\|_{L_y^2}^2 = O(\varepsilon^{\alpha}).$$

Integrating in θ , it yields

$$\int_0^{2\pi} \frac{1}{\sin(\theta + \gamma)^2} \int_{\eta}^{\infty} \chi_{\varepsilon,\sigma}(p, \varepsilon^{-1/3}(\theta - \gamma))^2 p^{2q+2} dp d\theta = O(\varepsilon^{\frac{1}{3}}),$$

and finally, we obtain

$$\|v_{\text{BL}}^t\|_{L_{x,y}^2} = O(\varepsilon^{\frac{1}{6} + p + \frac{\alpha}{2}} \sigma^{-q - \frac{1}{2}}).$$

Note that when $\alpha = \frac{1}{3}$, $q = -\frac{2}{3}$, $p = -\frac{1}{3}$ (the widest boundary layer of Proposition 3.1), we get

$$\|v_{\text{BL}}^t\|_{L^2} = O(\sigma^{\frac{1}{6}}).$$

For the L^{∞} norm of the wave beam, simply notice that

$$\|v_{\text{beam}}^t\|_{L^{\infty}(\mathbb{R}_+^2)} \leq \varepsilon^{\nu - \frac{1}{6}} \sigma \int_0^{2\pi} \int_{\eta}^{\infty} \chi_{\sigma,\varepsilon}(\sigma|\mathbf{k}|, \varepsilon^{-1/3}(\theta - \gamma)) |\mathbf{k}|^{1+\tau} d|\mathbf{k}| d\theta = O(\varepsilon^{\nu + \frac{1}{6}} \sigma^{-\tau - 1}).$$

Similarly, the L^{∞} norm of the wave beam boundary layer yields

$$\begin{aligned} \|v_{\text{BL}}^t\|_{L^{\infty}(\mathbb{R}_+^2)} &\leq \varepsilon^{\nu - \frac{1}{6}} \sigma \int_0^{2\pi} \int_{\eta}^{\infty} \chi_{\sigma,\varepsilon}(\sigma|\mathbf{k}|, \varepsilon^{-1/3}(\theta - \gamma)) \sup_{y \geq 0} (e^{-\text{Re}(\lambda(k)^{\alpha,\beta}) y}) |\mathbf{k}|^{1+\tau} d|\mathbf{k}| d\theta \\ &\leq \varepsilon^{p - \frac{1}{6}} \sigma \int_{\eta}^{\infty} \chi_{\sigma,\varepsilon}(\sigma|\mathbf{k}|, \varepsilon^{-1/3}(\theta - \gamma)) |\mathbf{k}|^{1+\tau} d|\mathbf{k}| d\theta = O(\varepsilon^{p + \frac{1}{6}} \sigma^{-\tau - 1}). \end{aligned}$$

We further prove the remaining claims.

(i) Notice from (2.1) that

$$\partial_x v_{\text{beam}}^t = \frac{\sigma}{\varepsilon^{1/6}} \int_{\eta}^{\infty} \int_0^{2\pi} i|\mathbf{k}| \sin(\theta + \gamma) \chi_{\sigma, \varepsilon}(\sigma|\mathbf{k}|, \varepsilon^{-1/3}(\theta - \gamma)) O(\varepsilon^p |\mathbf{k}|^q) e^{-i\omega t + i|\mathbf{k}| \sin(\theta + \gamma)(x - x_0) + i|\mathbf{k}| \cos(\theta + \gamma)y} |\mathbf{k}| d|\mathbf{k}| d\theta.$$

Therefore $|i|\mathbf{k}| \sin(\theta + \gamma) \chi_{\sigma, \varepsilon}(\sigma|\mathbf{k}|, \varepsilon^{-1/3}(\theta - \gamma)) O(\varepsilon^p |\mathbf{k}|^q)| = O(\varepsilon^p |\mathbf{k}|^{q+1})$ so that, by Definition 2.1, $\partial_x \mathcal{W}_{\text{beam}}^t$ is b.w. of order $(p, q + 1)$. The same argument works for $\partial_y \mathcal{W}_{\text{beam}}^t$.

(ii) The conclusion follows by applying exactly the same reasoning as for (i).

(iii) To estimate the product of two b.l.b.w. of order (α, β, p, q) and $(\alpha', \beta', p', q')$ respectively, it is enough to notice that

$$\begin{aligned} \|v_{\text{BL}}^t \times v_{\text{BL}}^t\|_{L^2(\mathbb{R} \times \mathbb{R}_+)} &\leq \min\{\|v_{\text{BL}}^t\|_{L^2(\mathbb{R} \times \mathbb{R}_+)} \|v_{\text{BL}}^t\|_{L^\infty(\mathbb{R} \times \mathbb{R}_+)}, \|v_{\text{BL}}^t\|_{L^\infty(\mathbb{R} \times \mathbb{R}_+)} \|v_{\text{BL}}^t\|_{L^2(\mathbb{R} \times \mathbb{R}_+)}\} \\ &= O(\varepsilon^{p+p'+\frac{1}{3} + \frac{\max\{\alpha, \alpha'\}}{2}} \sigma^{-q-q'-\frac{3}{2}}), \end{aligned}$$

where the estimates in (2.8) have been applied.

The product of a b.l.b.w. v_{BL}^t and a b.w. v_{beam}^t , and of two b.w. v_{beam}^t , v_{beam}^t are estimated exactly in the same way.

APPENDIX B. A USEFUL LEMMA

The proofs of Lemmata 3.5, 3.6 and 3.7 rely on the following simple and useful result.

Lemma B.1. *Let g be any complex polynomial. Let us suppose that, for some μ_0 ,*

$$g(\mu_0) \leq \frac{|g'(\mu_0)|^2}{4 \sup_{|\nu| \leq 2 \frac{|g(\mu_0)|}{|g'(\mu_0)|}} |g''(\nu)|}.$$

Then there exists a unique root μ of g such that

$$|\mu - \mu_0| \leq 2 \frac{|g(\mu_0)|}{|g'(\mu_0)|}.$$

Proof. Let $\varepsilon_0 := g(\mu_0)$, $\alpha_0 := g'(\mu_0)$ and

$$f(x) = \frac{g(x + \mu_0) - \varepsilon_0}{\alpha_0}.$$

Then,

$$f(0) = 0, \quad f'(0) = 1.$$

Therefore f satisfies the hypothesis of [26, Lemma 1.3 p. 130] which can be formulated as:

“if $\sup_{|x|, |z| \leq r} |f'(x) - f'(z)| \leq s(r) < 1$ and $|y| \leq (1 - s(r))r$, then $\exists! x$, $|x| \leq r$ such that $y = f(x)$.”

We have

$$f(x) = y \iff g(\mu_0 + x) = y\alpha_0 + \varepsilon_0$$

so that

$$g(\mu_0 + x) = 0 \iff y = -\frac{\varepsilon_0}{\alpha_0}.$$

Therefore, the lemma is proved as soon as one can find $s_0 < 1$ such that

$$(B.1) \quad \sup_{|x|, |z| \leq 2 \frac{|\varepsilon_0|}{|\alpha_0|}} |f'(x) - f'(z)| \leq s_0 < 1 \text{ and } \frac{|\varepsilon_0|}{|\alpha_0|} \leq (1 - s_0) 2 \frac{|\varepsilon_0|}{|\alpha_0|} \iff s_0 \leq \frac{1}{2}.$$

Defining s_0 by

$$s_0 := \frac{1}{|\alpha_0|} 2r \sup_{|z| \leq 2 \frac{|\varepsilon_0|}{|\alpha_0|}} |g''(z)| \geq \frac{1}{|\alpha_0|} \sup_{|x|, |z| \leq 2 \frac{|\varepsilon_0|}{|\alpha_0|}} |g'(x + \mu_0) - g'(z + \mu_0)| \geq \sup_{|x|, |z| \leq 2 \frac{|\varepsilon_0|}{|\alpha_0|}} |f'(x) - f'(z)|,$$

we find that (B.1) is satisfied as soon as $\alpha_0 \leq \frac{1}{2}$ that is

$$\frac{2|\varepsilon_0|}{|\alpha_0|^2} \sup_{|z| \leq 2 \frac{|\varepsilon_0|}{|\alpha_0|}} |g''(z)| \leq \frac{1}{2} \iff \varepsilon_0 \leq \frac{\alpha_0^2}{4 \sup_{|z| \leq 2 \frac{\varepsilon_0}{|\alpha_0|}} |g''(z)|} \iff g(\mu_0) \leq \frac{|g'(\mu_0)|^2}{4 \sup_{|\nu| \leq 2 \frac{|g(\mu_0)|}{|g'(\mu_0)|}} |g''(\nu)|}.$$

□

ACKNOWLEDGMENT

RB is partially supported by the GNAMPA group of INdAM and the Royal Society International Exchange Grant. This work has received funding from the PRIN Project (MUR, Italy) n. 20204NT8W4 *Nonlinear evolution PDEs, fluid dynamics and transport equations: theoretical foundations and applications*. TP acknowledges Istituto per le Applicazioni del Calcolo (IAC-CNR) for hospitality and financial support. Some computations in Section 5.1 have been realized, in the framework of plane waves, when RB was holding a postdoc position under the mentorship of A.-L. Dalibard and L. Saint-Raymond: RB warmly thanks both of them for their support. Finally, we both thank Thierry Dauxois for several discussions concerning experiments related to this work.

REFERENCES

- [1] R. Bianchini, A.L. Dalibard, L. Saint-Raymond, *Near-critical reflection of internal waves*, Analysis & PDE **14** (1) (2021), 205–249.
- [2] R. Bianchini, G. Orrù, *Linear boundary layer analysis of the near-critical reflection of internal gravity waves with different sizes of viscosity and diffusivity*, arXiv:2202.10802 (2022).
- [3] S. Boury, T. Peacock, P. Odier, *Excitation and resonant enhancement of axisymmetric internal wave modes*, Physical Review Fluids **4**, 034802 (2019).
- [4] C. Brouzet, *Internal wave attractors: from geometrical focusing to nonlinear energy cascade and mixing*, PhD thesis ENS Lyon (2016).
- [5] C. Cao, J. Li, and E. S. Titi, *Global well-posedness of the three-dimensional primitive equations with only horizontal viscosity and diffusion*, Comm. Pure Appl. Math. **69** (2016), no. 8, 1492–1531. MR3518238
- [6] A. Castro, D. Córdoba, D. Lear, *On the asymptotic stability of stratified solutions for the 2D Boussinesq equations with a velocity damping term*, Math. Models Methods Appl. Sci. **29** (2019), pp. 1227–1277.
- [7] D. Chae, *Global regularity for the 2D Boussinesq equations with partial viscosity terms*, Adv. Math. **203** (2006), pp. 497–513.
- [8] J.-Y. Chemin, I. Gallagher, E. Grenier, *Mathematical geophysics. An introduction to rotating fluids and the Navier-Stokes equations*, Oxford Lecture Series in Mathematics and its Applications, 32. The Clarendon Press, Oxford University Press, Oxford, 2006. xii+250 pp. ISBN: 978-0-19-857133-9; 0-19-857133-X MR2228849.
- [9] D. Christodoulou, *Global solutions of nonlinear hyperbolic equations for small initial data*, Comm. Pure Appl. Math. **39** (1986), no. 2, 267–282. MR0820070
- [10] Y. Colin de Verdière, L. Saint-Raymond, *Attractors for two-dimensional waves with homogeneous Hamiltonians of degree 0*, Comm. Pure Appl. Math., **73** (2) (2020), 421–462.
- [11] R. Danchin, L. He, *The Oberbeck-Boussinesq approximation in critical spaces*, Asymptot. Anal. **84** (2013), no. 1-2, 61–102. MR3134744
- [12] R. Danchin and M. Paicu, *Global existence results for the anisotropic Boussinesq system in dimension two*, Math. Models Methods Appl. Sci. **21** (2011), no. 3, 421–457. MR2782720
- [13] T. Dauxois, W. R. Young, *Near-critical reflection of internal waves*, J. Fluid Mech. **390** (1999), 271–295.
- [14] D. Gérard-Varet and T. Paul, *Remarks on boundary layer expansion*, Comm. Partial Differential Equations **33**:1-3 (2008), 97–130.
- [15] G. Davis G, T. Jamin, J. Deleuze, S. Joubaud, T. Dauxois, *Succession of resonances to achieve internal wave turbulence* Phys. Rev. Lett. (2020) **124**(20): 204502
- [16] B. Desjardins, D. Lannes, J.-C. Saut, *Normal mode decomposition and dispersive and nonlinear mixing in stratified fluids*, Water Waves **3** (2021), no. 1, 153–192. MR4246392.
- [17] C. R. Doering, J. Wu, K. Zhao, and X. Zheng, *Long time behavior of the two-dimensional Boussinesq equations without buoyancy diffusion*, Phys. D **376/377** (2018), 144–159. MR3815212
- [18] S. Dyatlov, M. Zworski, *Microlocal analysis of forced waves*, Pure and Appl. Anal. **1**(3) (2019), 359–384.
- [19] S. Dyatlov, J. Wang, M. Zworski, *Mathematics of internal waves in a 2D aquarium*, arXiv:2112.10191 (2021).
- [20] T. M. Elgindi, K. Widmayer, *Sharp decay estimates for an anisotropic linear semigroup and applications to the surface quasi-geostrophic and inviscid Boussinesq systems*, SIAM J. Math. Anal. **47** (2015), pp. 4672–4684.
- [21] B. Fan; T. Kataoka, T. R. Akylas, *On the interaction of an internal wavepacket with its induced mean flow and the role of streaming*, J. Fluid Mech. **838** (2018), R1, 12 pp. MR3757031
- [22] P. Germain, N. Masmoudi, J. Shatah, *Global solutions for the gravity water waves equation in dimension 3*, Ann. of Math. (2) **175** (2012), no. 2, 691–754. MR2993751
- [23] T. Kataoka, T. R. Akylas, *Viscous reflection of internal waves from a slope*, Phys. Rev. Fluids (2020) **5**(1): 014803.
- [24] S. Klainerman, *The null condition and global existence to nonlinear wave equations*, Nonlinear systems of partial differential equations in applied mathematics, Part 1 (Santa Fe, N.M., 1984), 293–326, Lectures in Appl. Math., **23**, Amer. Math. Soc., Providence, RI, 1986. MR0837683
- [25] K.G. Lamb, *Nonlinear interaction among internal wave beams generated by tidal flow over supercritical topography* (2004), Geophys. Res. Lett. **31**(9).
- [26] S. Lang, Real analysis 2d ed., Addison-Wesley 1983.
- [27] D. Lannes, *Secular growth estimates for hyperbolic systems*, J. Differential Equations **190** (2003), no. 2, 466–503. MR1970038
- [28] M. Leclair, K. Raja, C. Stanquet, *Nonlinear reflection of a two-dimensional finite-width internal gravity wave onto a slope*, Journal of Fluid Mechanics **887**, 25 March 2020, A31.
- [29] R.R. Long, *On the Boussinesq approximation and its role in the theory of internal waves*, Tellus **17** (1965), pp. 46–52.
- [30] L.R. Maas, D. Benielli, J. Sommeria, F.P.A. Lam *Observation of an internal wave attractor in a confined, stably stratified fluid*. Nature (1997) **388** (6642): 557–561.
- [31] A. J. Majda, A.L. Bertozzi, *Vorticity and incompressible flow*, vol. 27 of Cambridge Texts in Applied Mathematics, Cambridge University Press, Cambridge, 2002.
- [32] M. Rieutord, *Fluid Dynamics: An Introduction*, Graduate Texts in Physics, Springer International Publishing (2015), XVI+508.
- [33] A. Tabaei, T. R. Akylas, *Nonlinear internal gravity wave beams*, J. Fluid Mech. **482** (2003), 141–161. MR2016759
- [34] D. Varma, M. Mathur, T. Dauxois, *Instabilities in internal gravity waves*, Mathematics in Engineering, 2023, **5**(1): 1-34.

CONSIGLIO NAZIONALE DELLE RICERCHE, ISTITUTO PER LE APPLICAZIONI DEL CALCOLO, 00185 ROME, ITALY
Email address: `roberta.bianchini@cnr.it`

SORBONNE UNIVERSITÉ, LABORATOIRE JACQUES-LOUIS LIONS & CNRS, F-75005 PARIS, FRANCE
Email address: `paul@ljl1.math.upmc.fr`