



HAL
open science

Ram pressure stripping in the z 0.5 galaxy cluster MS 0451.6-0305

Florence Durret, Lucie Degott, Catarina. Lobo, Harald Ebeling, Mathilde Jauzac, Sut-Ieng Tam

► **To cite this version:**

Florence Durret, Lucie Degott, Catarina. Lobo, Harald Ebeling, Mathilde Jauzac, et al.. Ram pressure stripping in the z 0.5 galaxy cluster MS 0451.6-0305. *Astronomy & Astrophysics - A&A*, 2022, 662, pp.A84. 10.1051/0004-6361/202142983 . hal-03657140

HAL Id: hal-03657140



<https://hal.science/hal-03657140v1>

Submitted on 9 Mar 2023

HAL is a multi-disciplinary open access archive for the deposit and dissemination of scientific research documents, whether they are published or not. The documents may come from teaching and research institutions in France or abroad, or from public or private research centers.

L'archive ouverte pluridisciplinaire **HAL**, est destinée au dépôt et à la diffusion de documents scientifiques de niveau recherche, publiés ou non, émanant des établissements d'enseignement et de recherche français ou étrangers, des laboratoires publics ou privés.

Ram pressure stripping in the $z \sim 0.5$ galaxy cluster MS 0451.6-0305[★]

F. Durret¹, L. Degott¹, C. Lobo^{2,3}, H. Ebeling⁴, M. Jauzac^{5,6,7,8}, and S.-I. Tam^{9,★★}

- ¹ Sorbonne Université, CNRS, UMR 7095, Institut d'Astrophysique de Paris, 98bis Bd Arago, 75014 Paris, France
e-mail: durret@iap.fr
- ² Instituto de Astrofísica e Ciências do Espaço, Universidade do Porto, CAUP, Rua das Estrelas, 4150-762 Porto, Portugal
- ³ Departamento de Física e Astronomia, Faculdade de Ciências, Universidade do Porto, Rua do Campo Alegre 687, 4169-007 Porto, Portugal
- ⁴ Institute for Astronomy, University of Hawaii, 2680 Woodlawn Dr, Honolulu, HI 96822, USA
- ⁵ Centre for Extragalactic Astronomy, Durham University, South Road, Durham DH1 3LE, UK
- ⁶ Institute for Computational Cosmology, Durham University, South Road, Durham DH1 3LE, UK
- ⁷ Astrophysics Research Centre, University of KwaZulu-Natal, Westville Campus, Durban 4041, South Africa
- ⁸ School of Mathematics, Statistics & Computer Science, University of KwaZulu-Natal, Westville Campus, Durban 4041, South Africa
- ⁹ Academia Sinica Institute of Astronomy and Astrophysics (ASIAA), No. 1, Sec. 4, Roosevelt Road, Taipei 10617, Taiwan

Received 22 December 2021 / Accepted 12 April 2022

ABSTRACT

Context. The pressure exerted by the ambient hot X-ray gas on cluster galaxies can lead to the presence of ram pressure stripped (RPS) galaxies, characterized by asymmetric shapes, and, in some cases, tails of blue stars and/or X-ray gas, with increased star formation.

Aims. With the aim of increasing the known sample of RPS galaxies at redshift $z \sim 0.5$, notably higher than most RPS samples presently known, we extended our searches for such galaxies to the cluster MS 0451.6-0305.

Methods. Our study is based on *Hubble* Space Telescope (HST) imaging in the *F814W* band (corresponding to a restframe wavelength of 529 nm), covering a region of about 6×6 Mpc², an eight magnitude ground-based catalogue with photometric redshifts, and a spectroscopic redshift catalogue. We defined as cluster members a spectroscopic redshift sample of 359 galaxies within $\pm 4\sigma_r$ of the mean cluster velocity, and a photometric redshift sample covering the [0.48, 0.61] range. We searched for RPS galaxies in the HST images and tested the error on their classification with a Zooniverse collaboration. We also computed the phase space diagram of RPS candidates in the spectroscopic sample. Finally, we ran the LePhare stellar population synthesis code through the GAZPAR interface to analyze and compare the properties of RPS and non-RPS galaxies.

Results. We find 56 and 273 RPS candidates in the spectroscopic and photometric redshift samples, respectively. They are distributed throughout the cluster and tend to avoid high density regions. The phase space diagram gives the percentages of virialized, backplash, and infall galaxies. RPS galaxy candidates typically show rather high star formation rates, young ages, and relatively low masses. We compare all our results to those previously obtained for the massive merging cluster MACS J0717+3745, at a similar redshift.

Conclusions. This study increases by at least 56 objects if we only consider galaxies with spectroscopic redshifts, and probably much more if galaxies with photometric redshifts are taken into account. This study increases the number of RPS candidates at redshift $z > 0.5$, and confirms that they host, on average, younger stellar populations and strongly form stars when compared with non-RPS counterparts. The fact that RPS candidates with spectroscopic and with photometric redshifts have comparable properties shows that large samples of such objects could be gathered based on multi-band photometry only, a promising result in view of the very large imaging surveys planned in the coming years (DES, *Euclid*, LSST, etc.).

Key words. galaxies: clusters: individual: MS 0451.6-0305 – galaxies: photometry – galaxies: peculiar

1. Introduction

Among the most important mechanisms affecting galaxies in clusters are ram pressure stripping (RPS; Gunn et al. 1972),

* 217 RPS galaxy candidates with photometric redshifts are only available at the CDS via anonymous ftp to [cdsarc.u-strasbg.fr](ftp://cdsarc.u-strasbg.fr) (130.79.128.5) or via <http://cdsarc.u-strasbg.fr/viz-bin/cat/J/A+A/662/A84>

** Based on observations made with the NASA/ESA *Hubble* Space Telescope, obtained from the Space Telescope Science Institute Data Archive, which is operated by the Association of Universities for Research in Astronomy, Inc., under NASA contract NAS 5-26555. These observations are associated with programmes GO-09722, -09836, -10493, and -111591. This paper has made use of the NASA Extragalactic Database and of the GAZPAR tool to apply the LePhare software.

which affects the gas contained in galaxies, and tidal effects (e.g. Toomre & Toomre 1972) which affect both gas and stars and can lead to harassment (Moore et al. 1996) when high-speed encounters predominate (as is the case in massive clusters). A complete summary of all the physical processes affecting galaxy evolution and taking place in clusters can be found, for example, in the introduction of the paper by Poggianti et al. (2017).

Ram Pressure Stripped galaxies, which are the topic of the present paper, can be signalled by asymmetric shapes, sharp edges, blue knots, and/or tails, and they often show enhanced star formation. Not only are they interesting objects by themselves, allowing us to study galaxy evolution in dense environments, but they also provide important indications for the properties of the clusters in which they are embedded. However, even though we can learn much from these objects, they are still difficult to identify.

While detailed hydrodynamical simulations have only recently started to be developed for RPS galaxies (Yun et al. 2019), observational evidence for gas stripping at various wavelengths has been accumulating for a number of years. First evidence came from the HI deficiency detected in cluster galaxies (Haynes et al. 1984), particularly in the well-known examples of Virgo (Cayatte et al. 1990) and Coma (Bravo-Alfaro et al. 2001). Although the star formation in a galaxy deprived of some of its gas is expected to eventually drop, the observation of ionized gas at optical wavelengths, a good tracer of star formation, shows that in some cluster galaxies, likely caught at an earlier phase of action of this mechanism, the star formation rate (SFR) can increase for a limited amount of time. This is attributed to the compression effect of ram pressure, which can also be at the origin of spectacular tails of stripped, ionized gas reaching tens of kpc in length, and often containing blue knots revealing intense star formation. Many observations of such ionized tails are now available (Owen et al. 2006; Cortese et al. 2007; Sun et al. 2007; Yoshida et al. 2008; Smith et al. 2010; Yagi et al. 2010; Fossati et al. 2012; Boselli et al. 2016, among others) and galaxies with such tails of star-forming material, likely produced by RPS, were named “jellyfish galaxies” following Bekki (2009). A systematic search for jellyfish galaxies by Poggianti et al. (2016) in the WINGS and OMEGAWINGS surveys showed that disturbed morphologies suggestive of stripping phenomena are ubiquitous in clusters and could also be present in groups and low mass halos. RPS can also have more modest effects on galaxies, leading to features such as asymmetric shapes or sharp edges on one side of the galaxy, that can indicate in which direction the galaxy is moving relatively to the intra-cluster medium (see e.g. McPartland et al. 2016).

Hereafter, we use the generic term of RPS galaxies, since not all RPS galaxies look like jellyfish, and also because the term jellyfish refers to very specific signatures. To illustrate this, we refer the reader to a conspicuous example of a ram pressure stripped galaxy with an H α (and X-ray) tail that was found by Laudari et al. (2022) to show little star formation activity. This is not an isolated case (see references in Laudari et al. 2022) but these authors use this argument to suggest that this particular object, and others alike, cannot be classified as a jellyfish. This finding also exposes the complexity of this phenomenon that, although fascinating, involves a lengthy discussion that is beyond the scope of this paper. Vulcani et al. (2021) and Laudari et al. (2022) further stressed the difficulty of selecting “clean” samples of RPS galaxies, a problem that we briefly discuss in Sects. 2.1 and 5.

VLT/MUSE has been very successfully used to observe RPS galaxies, first by Fumagalli et al. (2014), who detected a double tail reaching 80 kpc, previously seen in X-rays, in ESO 137-001 ($z = 0.01625$). A complementary study with APEX (Jáchym et al. 2014) uncovered an exceptionally long molecular tail in this galaxy, and follow-up observations with ALMA (Jáchym et al. 2019) allowed the first detection of the molecular gas at the heads of several fireballs located in the complex tail structure of this spectacular galaxy. This confirmed the importance of multi-wavelength observations to fully understand these objects. Radio observations of 20 Coma galaxies were then obtained by Chen et al. (2020), showing that radio continuum emission could also be detected in ionized gas tails.

A dedicated, programme using VLT/MUSE was pursued with the GASP (Gas Stripping Phenomena in galaxies with MUSE) survey of nearby RPS galaxies (Poggianti et al. 2017), leading to a large number of very interesting results presented in more than 30 papers. VLT/MUSE data on GASP were also

complemented with data at other wavelengths such as ALMA, VLA, UVIT, and *Chandra* (Poggianti et al. 2019), the latter paper proposing that heating due to interaction with the intra-cluster medium is responsible for the X-ray tail.

The molecular gas in RPS galaxies was analyzed in JW100 (Moretti et al. 2020b) and four other comparable objects (Moretti et al. 2020a). They interpreted this large molecular gas content as newly born from stripped HI gas or recently condensed from stripped diffuse molecular gas. Ramatsoku et al. (2020) observed two RPS galaxies of the GASP survey in HI and H α and found them to be similar, based on their HI content, stellar mass, and star formation rate, an unexpected finding in view of their different environments. Deb et al. (2020) observed in HI one of the most spectacular GASP galaxies, JO204, and detected an extended 90 kpc long ram-pressure stripped tail of neutral gas, stretching beyond the 30 kpc long ionized gas tail and pointing away from the cluster centre. The comparison of the distributions and kinematics of the neutral and ionized gas in the tail indicates a highly turbulent medium.

In four RPS galaxies, Moretti et al. (2020b) found within the disk an H $_2$ molecular gas mass a factor between 4 and ~ 100 times higher than the neutral gas mass, and interpreted these results as due to the fact that ram pressure in disks of galaxies during the RPS phase causes a very efficient conversion of HI into H $_2$.

Recently, still another result of the GASP survey, Vulcani et al. (2021) separated galaxies into several categories, depending on the different processes they were undergoing in low-density environments: galaxy–galaxy interactions, mergers, ram pressure stripping, cosmic web stripping, cosmic web enhancement, gas accretion, and starvation.

Besides the GASP survey, a few other authors studied large samples of RPS galaxies at various wavelengths. Roberts et al. (2021) observed galaxies with LOFAR in a large sample of ~ 500 galaxy groups and clusters, and showed that galaxies also undergo RPS in groups, with differences between groups and clusters. They underline in particular that: the frequency of RPS galaxies is highest in clusters and lowest in low-mass groups; there is weaker ram pressure stripping in groups relative to clusters; many jellyfish galaxies in groups are consistent with having already passed pericentre, which does not seem to be the case for jellyfish galaxies in clusters; and unlike jellyfish galaxies in clusters, jellyfish galaxies in groups do not have systematically enhanced SFR.

The study of RPS galaxies at intermediate redshift ($z = 0.3–0.5$) started quite recently. Based on the slitless spectroscopy taken as part of the Grism Lens-Amplified Survey from Space (GLASS), Vulcani et al. (2016) presented an extended analysis of the spatial distribution of star formation in 76 galaxies in 10 clusters at $0.3 < z < 0.7$, together with 85 foreground and background galaxies in the same redshift range as a field sample. They find a large diversity of H α morphologies, suggesting a diversity of physical processes: some galaxies are regular (30%), some are asymmetric or jellyfish (28%), and their shape can be attributed to RPS, which is much less prominent in the field (2%). In a following paper based on the same data, Vulcani et al. (2017) correlate the properties of the H α emitters to several tracers of the cluster environment and conclude that local effects, uncorrelated to the clustercentric radius, play a more important role than the global environment in shaping galaxy properties.

VLT/MUSE also led to new results on RPS galaxies in intermediate redshift clusters. Boselli et al. (2019) observed with VLT/MUSE a cluster at $z = 0.73$ containing two massive star-forming galaxies with extended tails of diffuse ionized gas

reaching a projected length of ~ 100 kpc and not associated with any stellar component. Moretti et al. (2022) found 13 RPS galaxies in the clusters A2744 ($z = 0.306$) and A370 ($z = 0.373$) and detected not only $H\alpha$ but [OII] $\lambda\lambda 3726, 3729$. They found that the resolved [OII]/ $H\alpha$ line ratio in the stripped tails is exceptionally high compared to that in the disks of these galaxies, suggesting lower gas densities and/or an interaction with the hot surrounding ICM. With the IFU device of the Keck telescope, Kalita & Ebeling (2019) observed the A1758N_JFG1 jellyfish galaxy at $z = 0.28$ and detected [OII] $\lambda 3727$ emission as far as 40 kpc from the cluster centre.

Though dedicated IFU studies are extremely rich and relevant for understanding the details of the evolution of galaxies subject to RPS and of the direct consequences for their star formation and metallicity histories, larger samples are still lacking, in particular at intermediate redshifts. These can be used to tentatively infer some statistical trends and serve as a starting point for follow-up studies.

With this in mind, a search for RPS candidates has been undertaken in the HST images of 40 DAFT/FADA and CLASH surveys by Durret et al. (2021) in the redshift range $0.2 < z < 0.9$. They studied in particular the case of MACS J0717.5+3745 (hereafter MACS 0717), a very interesting X-ray luminous and complex merging cluster located at $z = 0.5458$. For this system, not only HST data were available for the cluster and its extended filament, but also a spectroscopic redshift catalogue with several hundreds of objects, and ground-based magnitudes in six optical and two infrared photometric bands in a large region around the cluster.

Merging clusters should actually be sweet spots for searches of RPS galaxies, as suggested by different authors (e.g. Owers et al. 2012; McPartland et al. 2016; Kalita & Ebeling 2019; Ebeling & Kalita 2019; Moretti et al. 2022), so additional candidates in the sample of Durret et al. (2021) are worth further exploration.

With the aim of increasing the sample of RPS galaxies at $z \sim 0.5$ and comparing the two systems, we present here observations of another cluster, MS 0451.6-0305 (hereafter MS 0451, also named MACS J0454.1-0300), located at redshift $z = 0.5377$, very similar to that of MACS 0717. For this cluster, we have data comparable to those for MACS 0717, namely large spatial coverage up to clustercentric radius larger than r_{100} (though we have fewer redshifts for MS 0451). MS 0451 was identified as a post-merger system (Tam et al. 2020), and is a member of the DAFT/FADA sample (massive clusters with HST data in the $0.4 < z < 0.9$ redshift range). Its galaxy density map shows no strong elongation or particular features, but it was noted that the peak of the density map (where the contours reach a maximum) does not coincide with the position of the cluster given by NED, the displacement being about 0.011 deg, corresponding to 0.25 Mpc at the cluster distance. The weak lensing analysis detects two peaks (Martinet et al. 2016), following the general elongation of the galaxy density map of Durret et al. (2016). We present in this paper a search for RPS candidates, selected as cluster members on the basis of spectroscopic and photometric redshifts.

We assume here $H_0 = 70 \text{ km s}^{-1} \text{ Mpc}^{-1}$, $\Omega_\Lambda = 0.7$ and $\Omega_m = 0.3$. At this redshift, the scale is $6.34 \text{ kpc arcsec}^{-1}$. Magnitudes are given in the AB system. The cluster centre is taken from NED: RA(J2000) = 73.54635 deg, Dec(J2000) = -3.01494 deg.

2. The data

Our study is based on a large HST/ACS mosaic in the $F814W$ filter covering a region of about $6 \times 6 \text{ Mpc}^2$ at the cluster redshift,

collected for the programmes GO-09836, -10493, and -11591. We also examined $F555W$ imaging from a single ACS pointing obtained for GO-09722 but found the covered area too small to be significant for the purpose of this work. We reduced the imaging data with the pyHST software package¹. For the details of data reduction process, we refer the reader to Tam et al. (2020).

2.1. RPS characterization: systematic concerns

Since the most easily recognizable RPS features involve triggered star formation, either at the ICM/ISM interface or in the debris trail (see Cortese et al. (2007) or Kalita & Ebeling (2019) for textbook examples), images in a band bluer than the 4000 Å break at the cluster redshift are best suited to identify and characterize RPS galaxies. At the redshift of our target, such an endeavour would thus require wide-area imaging in $F555W$ or an even bluer HST/ACS filter, which are unfortunately not available for MS 0451. We nonetheless attempt to identify RPS features in the $F814W$ filter, relying less on “jellyfish” tentacles but basing our selection on broader morphological features such as global asymmetry, sharp edges and/or notable unilateral distortion of disks or spiral arms. Although we have excluded galaxies with a nearby galaxy neighbour (see next section), the resulting sample of RPS candidates will invariably be contaminated by minor mergers in addition to irregular galaxies and dusty spirals. We estimate by eye inspection that at the very most 15 galaxies in our sample of 56 spectroscopic RPS candidates could be minor mergers (namely #4, #6, #7, #11, #15, #16, #18, #24, #30, #32, #36, #44, #45, #46, #49). We have checked that these 15 galaxies are not located in a specific zone of Fig. 11 (13 out of 15 are in the virialized zone) and of Fig. 16 (they cover the whole mass and SFR ranges). On the other hand, we may have missed RPS galaxies with features emitting more in the blue, due to the red filter we used. We keep these *caveats* in mind in our analysis. Acknowledging the importance (and lack) of imaging in a bluer filter, we did not attempt to assign a velocity vector (relative to the ICM) to each candidate.

We can note that McPartland et al. (2016) and Roman-Oliveira et al. (2021) suggested and tested various automatic classification algorithms, but since these techniques are still under development we preferred not to use them.

2.2. Sample 1 (spectroscopic redshifts)

We put together the spectroscopic redshift catalogue of Tam et al. (2020) and the redshifts taken from NED in the area covered by the HST mosaic, keeping in priority the values from Tam et al. (2020) when they were also present in NED. For the 129 galaxies with redshifts in the cluster range and appearing both in NED and in Tam et al. (2020), the redshifts agree very well: the mean value of the difference between the redshifts is 4.1×10^{-5} with a dispersion of 3.3×10^{-5} . In order not to miss high velocity galaxies, we chose to consider as cluster members all the galaxies with velocities within $\pm 4\sigma_v$ of the mean cluster velocity (see Sect. 3.1.2). This corresponds to the redshift interval $0.5086 < z < 0.5678$. Within this range, we finally obtained a spectroscopic redshift catalogue of 359 galaxies.

Two of us (FD and LD) looked at the HST images of all these galaxies and gave them a J classification (respectively J_F and J_L for FD and LD), following Poggianti et al. (2016). This classification grades galaxies from $J = 1$ to $J = 5$, with the value of J increasing as the likeliness of being affected by RPS

¹ <https://github.com/davidharvey1986/pyHST>

increases. We chose as final classification the mean of the two values, which usually did not differ much, J_{mean} . We eliminated objects with $J_{\text{mean}} < 1$ (i.e., considered as non-RPS by one of us and classified as $J = 1$ by the other) and thus obtained the list of 56 RPS candidates presented in Table 1. We note that in this process we also eliminated galaxies that could be undergoing a gravitational interaction with a neighbouring galaxy (since their shape would then not be due to ram pressure stripping) or that had a shape similar to that of a gravitational arc.

In order to measure the F814W magnitudes, we computed the zero points ZP_{AB} by applying the HST formula:²

$$-2.5 * \log_{10}(\text{PHOTFLAM}) - 5 * \log_{10}(\text{PHOTPLAM}) - 2.408,$$

where the PHOTFLAM and PHOTPLAM values were found in the image headers (they were identical for all the images, each having an exposure time of 2036 s). We then ran SEXTRACTOR (Bertin & Arnouts 1996) on the mosaic and retrieved the MAG_AUTO magnitudes. The values given in Table 1 are not corrected for Galactic extinction.

The 56 RPS candidates with spectroscopic redshifts in the cluster range (hereafter Sample 1) are listed in Table 1 and the corresponding individual images are displayed in the Appendix. They are in the magnitude range $19.98 \leq F814W \leq 24.27$.

The histograms of the redshifts, mean J values and F814W magnitudes are shown in Figs. 1, 2 and 3 respectively, for the 359 galaxies with spectroscopic redshifts in the cluster range, among which the 56 RPS candidates. We can see from Fig. 1 that the redshift distributions of the overall cluster population and of the RPS candidates are quite similar. The median redshifts of the two samples are 0.5394 and 0.5400 respectively, and a Kolmogorov-Smirnov (KS) test does not reject the hypothesis that these two samples are drawn from the same parent population (with a probability of 12%).

Figure 2 shows the distribution of J values. Based on this figure, the bins we consider hereafter are as follows: $J_{\text{mean}} = 1$ and 1.5 (24 galaxies, Sample 1a), $J_{\text{mean}} = 2$ and 2.5 (15 galaxies, Sample 1b), $J_{\text{mean}} = 3$ and 3.5 (11 galaxies, Sample 1c), and $J_{\text{mean}} = 4$ to 5 (6 galaxies, Sample 1d). The results in these four bins will be discussed in the following sections. We adopt the following colour code for the sub-samples: 1a in green, 1b in cyan, 1c in blue, and 1d in red.

The median F814W magnitudes of the two spectroscopic samples (the 359 galaxies in the cluster redshift range and the 56 RPS galaxies) are 21.517 and 21.986 respectively, suggesting that RPS galaxies tend to be fainter than the overall sample. A KS test does not reject the hypothesis that these two samples are drawn from the same parent population at a probability of 24%.

2.3. Test on the J classification

In order to test the reliability of our J classification, we used the Zooniverse software³ and asked volunteers (mostly graduate students in astronomy with or without knowledge on galaxies) to classify part or all of the 56 RPS candidates of Sample 1. As a training, we first gave them two examples of each class (only one for class 4). In total, 23 people participated, but 10 of them classified fewer than 10 galaxies, so their results were not taken into account, and some galaxies were classified by the same person several times.

² <http://www.stsci.edu/hst/instrumentation/acs/data-analysis/zeropoints>

³ <https://www.zooniverse.org/>

Each galaxy taken into account here was classified between 11 and 18 times. For the 56 galaxies of Sample 1, Table A.1 gives the Zooniverse results: the number of times the galaxy was classified, the minimum and maximum values of J, the mean value of J on all the measurements and the corresponding dispersion. This dispersion varies between 0.61 and 1.98.

Another bias could be due to the fact that some of the volunteers tend to grade too optimistically or pessimistically compared to others, and a weighing of the J values should then be applied. To quantify this rigorously, we would need each person to have classified all 56 galaxies, and this was not the case. However, we have tried to harmonize the J grades given by each classifier. The set of grades given by each volunteer have a mean value $mean_{\text{ref}}$ and a standard deviation σ_{ref} . For this harmonization, we used the following relation:

$$J_{i,\text{harmonized}} = (\sigma_{\text{ref}}/\sigma) * (J_i - mean) + mean_{\text{ref}},$$

where classifier i gave a series of grades J_i , that have a mean value, $mean$, and a standard deviation, σ . It then becomes possible to compare the different classifications.

Figure 4 shows that galaxies rated with a small standard deviation tend to be correlated with low marks, and that the harmonization increases their values. High grade galaxies have larger standard deviations. One can conclude that volunteers have, most of the time, given lower grades compared to us, and were reluctant to give high grades (especially $J = 4$ or 5).

We can see from Fig. 4 that the difference between the classification obtained with the Zooniverse and ours is between 1 and 2, except for $J = 5$ where it becomes smaller. This confirms our general feeling that, even with some training, classifiers often hesitate between two consecutive values of J.

Interestingly, we find no correlation between the dispersion in the J measurements from the Zooniverse and the galaxy magnitude, so the classification does not appear more secure for bright objects than for faint ones.

As pointed by the referee, when many people classify the same galaxy and the mean value is considered, chances of getting a $J = 5$ mean value are very low (all classifiers must give a value of 5), and these chances decrease with the increasing number of classifiers. In contrast, to get an average value of three, for example, many more combinations of classifications can be given. This bias is difficult to quantify and to correct but should be kept in mind.

This classification method could contribute to boosting the development of machine learning algorithms with satisfactory performances by increasing the size of the learning sample, thus providing a still-lacking precise tool of shape identification to classify RPS galaxies. However, we must remember how difficult it is to select RPS galaxies in an unambiguous way.

2.4. Sample 2 (photometric redshifts)

We have an 8-band magnitude catalogue (in the U , B , V , R_c , I_c , Z , J , and K bands) covering a larger zone than the HST mosaic and containing 14731 photometric redshifts (see Tam et al. 2020) that we consider here to make a tentative study of a large sample of RPS galaxy candidates in this cluster. If we consider that the typical error on photometric redshifts is $0.05(1+z)$, the redshift interval for galaxies to be possible cluster members is approximately $0.48 < z < 0.61$. This corresponds to about $\pm 8.7\sigma_v$, a large value that is due to the large error on photometric redshifts. There are 2180 galaxies in this photometric redshift interval, out of which 1326 are inside the HST mosaic.

Table 1. Sample 1 RPS candidates in MS 0451 (galaxies with spectroscopic redshifts).

Number	RA	Dec	z	Flag	J_L	J_F	J_{mean}	$F814W$	Error	r/r_{200}	$\Delta v/\sigma_v$
1	73.3313	-3.0023	0.5390	2	5	4	4.5	20.792	0.004	2.381	0.176
2	73.4129	-2.9304	0.5342	1	3	3	3.0	22.407	0.011	1.746	-0.474
3	73.4182	-3.0043	0.5350	2	4	3	3.5	23.149	0.014	1.425	-0.365
4	73.4277	-3.0033	0.5343	1	2	2	2.0	22.828	0.009	1.318	-0.460
5	73.4304	-3.0367	0.5336	1	1	2	1.5	20.731	0.003	1.302	-0.556
6	73.4361	-3.0897	0.5460	2	3	3	3.0	21.384	0.004	1.479	1.118
7	73.4557	-2.9902	0.5488	1	1	1	1.0	21.932	0.005	1.035	1.492
8	73.4600	-3.1263	0.5481	2	5	5	5.0	22.164	0.005	1.563	1.399
9	73.4731	-2.9390	0.5405	1	3	3	3.0	21.092	0.003	1.168	0.379
10	73.4742	-3.1007	0.5416	2	5	5	5.0	21.903	0.008	1.236	0.527
11	73.4748	-2.9576	0.5320	2	2	3	2.5	22.796	0.012	1.014	-0.773
12	73.4777	-3.0037	0.5300	2	2	2	2.0	22.751	0.009	0.764	-1.046
13	73.4911	-3.1496	0.5440	2	2	2	2.0	23.062	0.012	1.615	0.850
14	73.4931	-2.9430	0.5450	2	1	1	1.0	21.622	0.004	0.991	0.984
15	73.4933	-2.9684	0.5278	1	2	3	2.5	22.715	0.007	0.781	-1.347
16	73.4947	-2.9820	0.5381	1	2	2	2.0	21.656	0.005	0.672	0.055
17	73.4946	-2.9827	0.5390	2	2	1	1.5	21.756	0.006	0.676	0.176
18	73.4979	-2.9677	0.5512	1	1	1	1.0	21.183	0.005	0.748	1.812
19	73.4991	-3.0529	0.5348	1	3	4	3.5	21.618	0.005	0.669	-0.393
20	73.5044	-3.0522	0.5405	1	2	2	2.0	21.326	0.003	0.620	0.379
21	73.5062	-2.9934	0.5313	1	3	3	3.0	22.833	0.011	0.502	-0.869
22	73.5069	-2.9466	0.5404	1	1	2	1.5	22.230	0.007	0.875	0.365
23	73.5078	-2.9789	0.5288	1	1	1	1.0	22.634	0.007	0.583	-1.210
24	73.5138	-2.9891	0.5310	2	1	1	1.0	22.581	0.007	0.457	-0.909
25	73.5217	-2.9974	0.5388	2	3	3	3.0	21.429	0.003	0.334	0.149
26	73.5288	-2.9073	0.5357	2	1	2	1.5	23.393	0.010	1.209	-0.270
27	73.5311	-2.9636	0.5330	2	5	5	5.0	22.011	0.006	0.593	-0.637
28	73.5431	-3.1726	0.5463	2	2	3	2.5	21.986	0.005	1.751	1.158
29	73.5507	-3.1334	0.5487	2	1	2	1.5	22.319	0.008	1.316	1.479
30	73.5525	-3.0554	0.5524	2	2	3	2.5	20.309	0.003	0.457	1.972
31	73.5553	-3.0057	0.5571	2	1	1	1.0	24.271	0.022	0.146	2.595
32	73.5560	-3.0301	0.5478	2	3	3	3.0	21.979	0.006	0.201	1.359
33	73.5593	-3.0662	0.5310	2	1	1	1.0	23.007	0.012	0.590	-0.909
34	73.5594	-3.0255	0.5404	1	1	1	1.0	21.011	0.002	0.188	0.365
35	73.5625	-3.0062	0.5240	2	5	5	5.0	19.979	0.001	0.206	-1.868
36	73.5631	-3.0599	0.5350	2	1	1	1.0	22.169	0.004	0.524	-0.365
37	73.5640	-3.1474	0.5420	2	2	2	2.0	22.072	0.007	1.484	0.581
38	73.5716	-3.0991	0.5441	2	5	5	5.0	20.767	0.004	0.978	0.863
39	73.5743	-3.1364	0.5471	2	2	2	2.0	20.083	0.002	1.382	1.265
40	73.5823	-3.0678	0.5446	2	3	3	3.0	21.826	0.004	0.712	0.930
41	73.5830	-3.0264	0.5472	2	2	2	2.0	22.498	0.007	0.429	1.278
42	73.5885	-3.0571	0.5420	2	2	2	2.0	22.773	0.008	0.663	0.581
43	73.5968	-3.0625	0.5410	2	1	1	1.0	22.977	0.010	0.772	0.446
44	73.5974	-3.0635	0.5420	2	1	1	1.0	21.059	0.003	0.784	0.581
45	73.5996	-3.1177	0.5350	2	1	1	1.0	23.277	0.011	1.282	-0.365
46	73.6035	-3.1313	0.5340	2	1	2	1.5	21.775	0.005	1.437	-0.501
47	73.6274	-3.1215	0.5391	2	1	2	1.5	21.614	0.004	1.484	0.190
48	73.6317	-3.1075	0.5490	2	3	3	3.0	20.989	0.003	1.397	1.519
49	73.6349	-3.0398	0.5503	1	1	1	1.0	22.086	0.006	1.019	1.692
50	73.6433	-3.1345	0.5400	2	1	1	1.0	22.317	0.008	1.708	0.311
51	73.6461	-3.1212	0.5367	2	1	1	1.0	22.783	0.007	1.616	-0.135
52	73.6481	-3.1027	0.5379	2	1	1	1.0	21.462	0.004	1.489	0.027
53	73.6542	-3.1415	0.5400	2	2	2	2.0	21.138	0.003	1.845	0.311
54	73.6650	-3.1494	0.5390	2	3	3	3.0	21.427	0.004	1.990	0.176
55	73.6744	-3.1331	0.5450	2	1	2	1.5	22.957	0.007	1.930	0.984
56	73.6819	-3.0045	0.5470	2	2	2	2.0	22.868	0.009	1.507	1.252

Notes. The columns are: running number, J2000 right ascension and declination (in degrees), spectroscopic redshift, flag for the origin of the redshift (1 for Tam et al. 2020 and 2 for NED), J classifications J_L and J_F according to two of us (LD and FD), mean J classification, $F814W$ magnitude and its error, distance to cluster centre in units of r_{200} , $\Delta v/\sigma_v$ (difference between the galaxy and the cluster velocities divided by the cluster velocity dispersion).

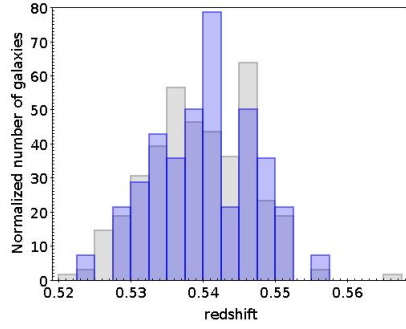

Fig. 1. Spectroscopic redshift histograms for galaxies in the $[0.5086, 0.5678]$ redshift interval, normalized to the same area. The grey histogram shows non-RPS galaxies and the blue one the 56 RPS candidates (Sample 1).

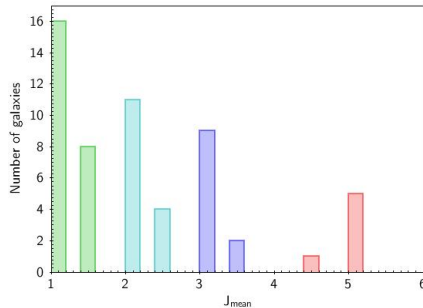

Fig. 2. Histogram of the mean J classification J_{mean} for Sample 1. The colours correspond to the following figures for sub-samples 1a (green), 1b (cyan), 1c (blue), and 1d (red).

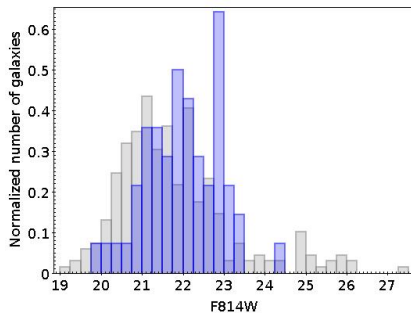

Fig. 3. Magnitude histograms of the galaxies in the $[0.5086, 0.5678]$ redshift interval in the $F814W$ filter, normalized to the same area. The grey histogram shows non-RPS galaxies and the blue one the 56 RPS candidates (Sample 1).

We first checked the general agreement between the classifications made by two of us (FD and LD) for Sample 1 by calculating the mean (standard deviation) of J_F and J_L . We find respective values of 2.125 (1.27) and 2.286 (1.19), showing a good agreement between the two classifiers. Therefore, only one of us (LD) looked at the HST images of the 1326 galaxies with photometric redshifts in the $0.48 < z < 0.61$ redshift interval and gave them a J classification, resulting in 217 RPS candidates. The catalogue of 217 RPS candidates based on their photometric redshift will be available in electronic form at the CDS. This catalogue contains the following columns: number, RA, Dec, photometric redshift, J classification, $F814W$ magnitude and its error. We added to this sample the 56 galaxies of Sample 1, which all have a photometric redshift in the $0.48 < z < 0.61$

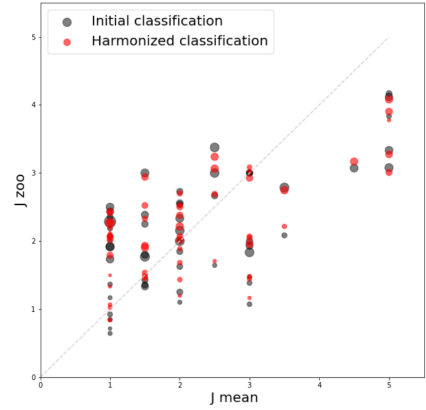

Fig. 4. Zooniverse J classification as a function of our mean classification for the 56 RPS candidates of Sample 1. The grey points show the initial classification and the red ones that obtained after harmonizing the classifications. The point sizes increase with the standard deviation on the measurement of J.

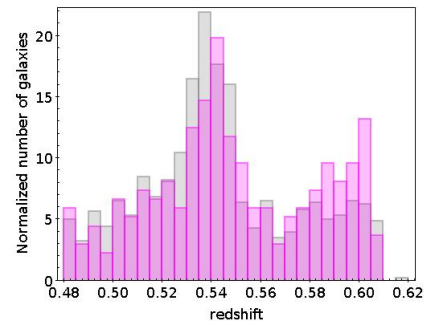

Fig. 5. Photometric redshift histograms normalized to the same area: the 1326 galaxies in the $[0.48, 0.61]$ redshift interval are shown in grey and the 273 RPS candidates of Sample 2 in magenta.

interval, and thus created a sample with 273 RPS candidates, that we refer to as Sample 2 hereafter.

Obviously, some of these galaxies do not belong to the cluster. To have an idea on the errors caused by a selection based on photometric redshifts, we can analyze several facts. First, we note that all galaxies of Sample 1 pass the photometric redshift selection and are thus included in Sample 2. Second, we have a full spectroscopic redshift catalogue of 620 galaxies, out of which 359 and 261 have spectroscopic redshifts respectively in and out of the cluster $[0.5086, 0.5678]$ spectroscopic range. Out of the 261 galaxies that are out of the cluster spectroscopic range, 27 have a photometric redshift in the $[0.48, 0.61]$ photometric redshift cluster range, or 10%. If we now consider the 273 RPS candidates of Sample 2, which are all cluster members based on their photometric redshift, there are 8 galaxies with spectroscopic redshifts outside the cluster spectroscopic range.

Finally, even though the morphological properties of these RPS candidates – that led to their selection – are interpreted as due to their interaction with the dense intracluster medium, some contaminants belonging to foreground/background structures are still likely to be present. This is discussed in Sect. 5.

The histograms of the redshifts, J values and $F814W$ magnitudes are shown in Figs. 5, 6 and 7 for the 1326 galaxies in the $[0.48, 0.61]$ photometric redshift interval and for the 273 RPS candidates of Sample 2.

The median photometric redshifts of the two samples are 0.5394 and 0.5441 for all galaxies and RPS candidates of

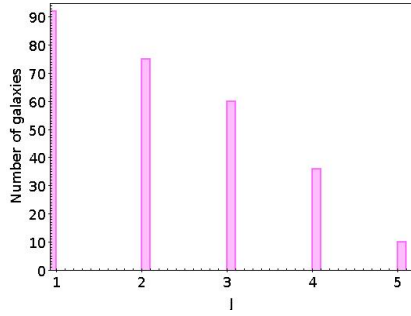

Fig. 6. Histogram of the J classification for the 273 RPS candidates of Sample 2.

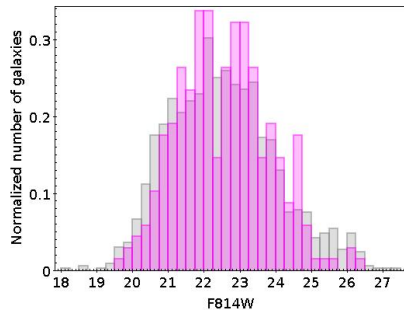

Fig. 7. Magnitude histograms for the 1326 galaxies in the [0.48,0.61] redshift interval in grey and for the 273 RPS candidates of Sample 2 in magenta, normalized to the same area.

Sample 2 respectively. A KS test does not reject the hypothesis that these two samples are drawn from the same parent population at a probability of 12%. The median $F814W$ magnitudes of the two samples are 22.44 and 22.53 for all galaxies and RPS candidates of Sample 2 respectively. A KS test does not reject the hypothesis that these two samples are drawn from the same parent population at a probability of 6.4%.

One can note that there are more faint galaxies in Sample 2 than in Sample 1, since it is obviously easier to obtain photometric redshifts than spectroscopic redshifts.

3. Spatial and phase space distributions

3.1. Sample 1

3.1.1. Spatial distribution

Tam et al. (2020) combined strong and weak lensing constraints to reconstruct the density field of MS 0451 in a $6 \times 6 \text{ Mpc}^2$ area. For the cluster centre, they adopted the best-fit strong lensing mass model from Jauzac et al. (2021). For the large-scale structures, they measured the weak lensing shear signal of background galaxies from the HST images and reconstructed the projected (2D) mass distribution by using LENSTOOL (Jullo et al. 2007; Jullo & Kneib 2009) and the method presented in Jauzac et al. (2015). The total mass distribution reconstructed from their joint strong and weak lensing analysis is shown in Tam et al. (2020) Fig. 4, and the low density large scale structure with strong lensing potentials subtracted appears in their Fig. 9. In the reconstructed large scale environment, there were 14 weak lensing peaks with $S/N > 3$ detected. Tam et al. (2020) further investigated the validity of these overdense regions by considering the redshift information. They found that only 6 of these 14 weak lensing peaks were at the cluster redshift. These were then

considered as substructures, constituting a part of the extended cluster (they are noted as red circles in Fig. 9, while the others were considered as projections of structures at other redshifts along the line of sight (the orange circles in Fig. 9). Based on the distribution of these six cluster substructures, Tam et al. (2020) proposed that three filaments (in green in Fig. 9) are connected to the cluster core.

The large scale structure drawn by Tam et al. (2020) is shown in Fig. 8 with our four spectroscopic samples of RPS candidates (Samples 1a, 1b, 1c, and 1d) drawn in different colours, according to their J_{mean} class (likeliness to be a RPS galaxy), as well as the photometric sample (Sample 2) in magenta, with different symbols for $J \leq 3$ and for $J > 3$ (we address the photometric sample in Sect. 3.2). We can see that overall the spectroscopic RPS candidates are spread over the entire mosaic, and only a few of them are located in the dense central cluster region. This contrasts with the distribution of all spectroscopic cluster members that show the typical higher concentration toward the cluster core (RPS candidates being more sparsely distributed). The RPS candidates show a somewhat higher concentration along the southeast to northwest cluster elongation axis, but in view of the small numbers involved it is difficult to make a statistical analysis of the significance of this observation. If one now looks at the low density large scale structure drawn by Tam et al. (2020) displayed in Fig. 9, we can see that RPS candidates tend to avoid the substructures highlighted as red circles, and they show no trend of being spatially linked to the three filaments. This is discussed further in Sect. 5.

The histogram of the projected distances of the 56 RPS Sample 1 candidates to the cluster centre in units of r_{200} is displayed in Fig. 10, with $r_{200} = 2110 \text{ kpc}$ (Durret et al. 2021). We can see that there are only five RPS candidates at small clustercentric distances ($r < 0.4 \times r_{200}$). There are two peaks in the distribution around $0.6 \times r_{200}$ and $1.4 \times r_{200}$. There is no obvious feature at a clustercentric radius of $0.6 \times r_{200}$. On the other hand, substructures shown as red circles in Figs. 8 and 9 fall close to a clustercentric radius of $1.4 \times r_{200}$, shown in Fig. 9 by the outer dashed yellow circle. One may note that this is also the case for orange circles, though Tam et al. (2020) consider that they are probably not structures belonging to the cluster. An excess of RPS candidates at this clustercentric radius may therefore be linked to an excess of cluster galaxies in that region (that we are unable to probe with our data).

We note that Fig. 10 is quite similar to the analogous figure for MACS 0717 (Fig. 6 left, in Durret et al. 2021), where an absence of RPS candidates in the cluster core was also noted. We further discuss this in our final remarks.

3.1.2. Phase space distribution

In order to get more insight on the dynamical properties of the RPS candidates, we drew projected phase space diagrams for MS 0451 and for MACS 0717, as a comparison, and since both clusters lie at $z \sim 0.5$.

We chose MACS 0717 as a comparison cluster because it is a well-studied very massive cluster (Ebeling et al. 2007) at a redshift ($z = 0.54$) similar to that of MS 0451, with deep and extended HST observations, since it is part of the *Hubble* Frontier Fields survey (Lotz et al. 2017). It is a very strong gravitational lens, and a lensing analysis coupled with X-ray data has revealed a complex merging system involving four cluster-scale components (Ma et al. 2009; Zitrin et al. 2009; Limousin et al. 2012, 2016). A long filament extending southeast of the cluster core has been detected in the 3D

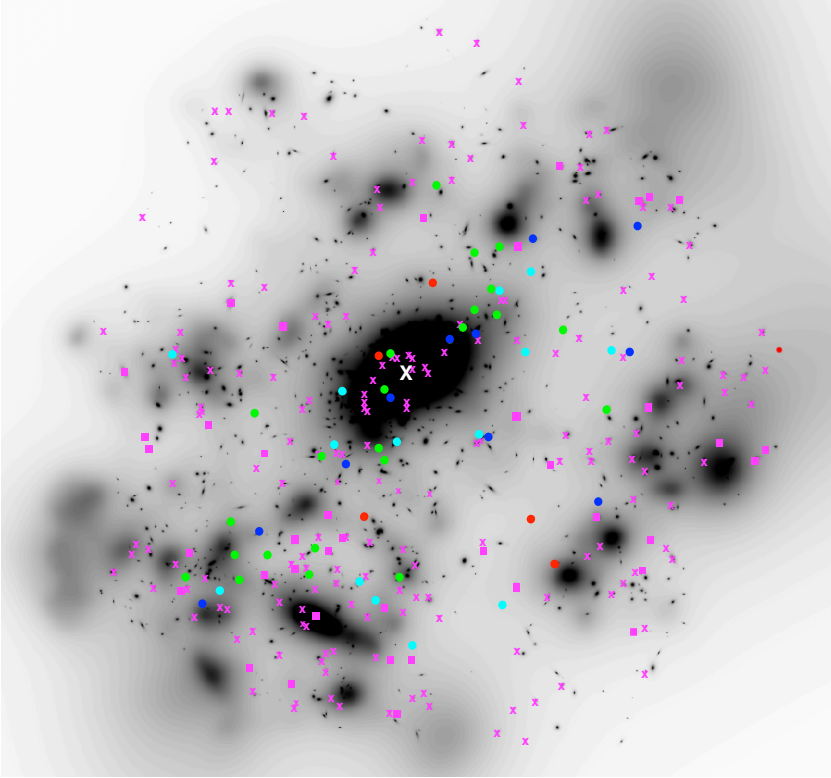

Fig. 8. Figure 4 from Tam et al. (2020) showing the large scale-structure in a total region of $30 \times 30 \text{ arcmin}^2$ around MS 0451. The positions of RPS candidates of Samples 1a, 1b, 1c, and 1d are respectively shown as green, cyan, blue and red circles. The RPS candidates of Sample 2 with grades $J = 1$ to 3 are shown as magenta crosses, and those with $J = 4$ and 5 with magenta squares. The white cross indicates the position of the cluster centre. North is up and east is left.

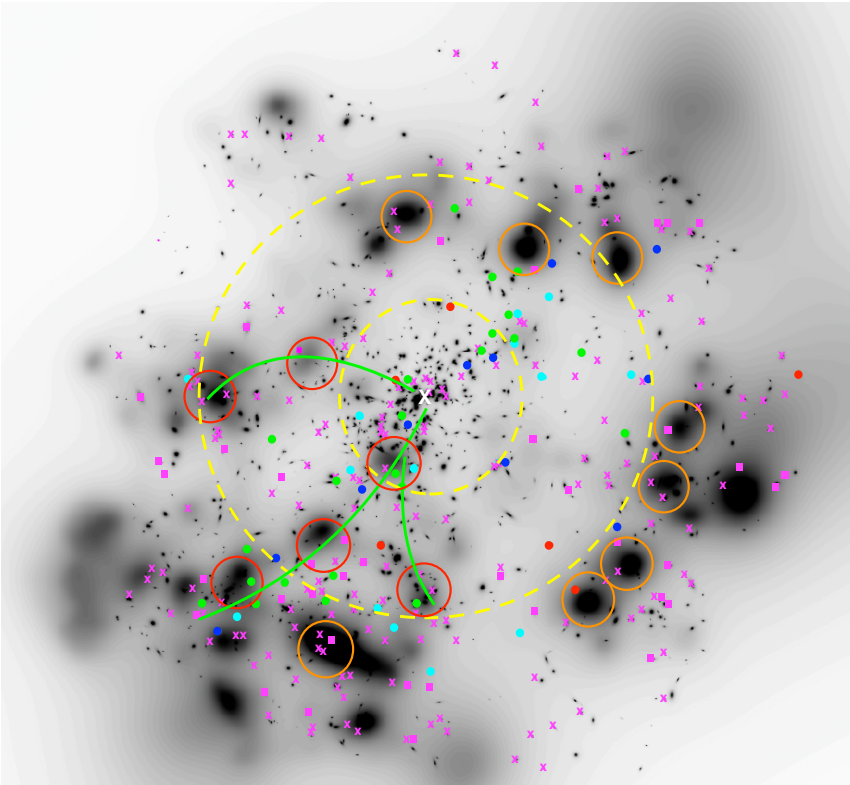

Fig. 9. Figure 9 from Tam et al. (2020) showing the low density large scale structure in a total region of $30 \times 30 \text{ arcmin}^2$ around MS 0451 with the substructures (red circles) and three filaments (in green) superimposed. The orange circles are unlikely to be cluster substructures, and are possibly the projection of large-scale structures at other redshifts along the line of sight. The positions of RPS candidates of Samples 1a, 1b, 1c and 1d are respectively shown as small green, cyan, blue and red circles. The RPS candidates of Sample 2 with grades $J = 1$ to 3 are shown as magenta crosses, and those with $J = 4$ and 5 with magenta squares. The white cross indicates the position of the cluster centre. The two yellow dashed circles have radii of $0.6 \times r_{200}$ and $1.4 \times r_{200}$, corresponding to the peaks seen in Fig. 10. North is up and east is left.

distribution of galaxies (Ma et al. 2008), of red-sequence galaxies (Durret et al. 2016), and through weak lensing (Jauzac et al. 2012, 2018; Medezinski et al. 2013; Martinet et al. 2016). Based on HST data of comparable depth as those presented here (but for MACS 0717 we had images in the two filters $F555W$ and $F814W$), a search for RPS galaxies in MACS 0717 has been presented by Durret et al. (2021), one

of the two galaxy classifiers being the same in both studies (FD).

To draw the phase diagrams of these two clusters, we computed the values of $\Delta v / \sigma_v$, where Δv is the difference between each galaxy velocity and the mean cluster velocity, and drew these values as a function of the projected distance to the cluster centre in units of r_{100} , r/r_{100} . For MS 0451, we have

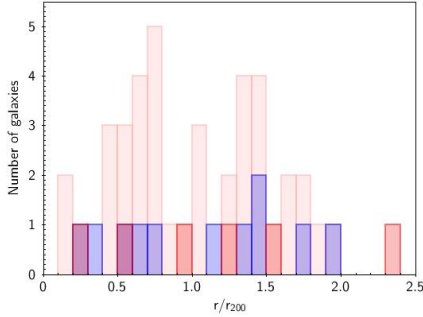

Fig. 10. Histogram of the projected distances of the 56 spectroscopic RPS candidates to the cluster centre in units of r_{200} . Samples 1a and 1b are shown in light pink, 1c is blue and 1d is red.

previously estimated $r_{200} = 2110$ kpc (Durret et al. 2021), and from this value we estimate $r_{100} = (1.34 \pm 0.04) \times r_{200} = 2827$ kpc (G. Mamon, private communication). Based on a weak lensing analysis, Tam et al. (2020) give a mass $M_{200} = 1.65 \times 10^{15} M_{\odot}$ for MS 0451. The cluster velocity dispersion can then be computed using Eq. (1) from Munari et al. (2013):

$$\sigma_v = 1090 \times [h(z) \times M_{200}]^{(1/3)},$$

where $h(z) = H(z)/100$, M_{200} is expressed in units of $10^{15} M_{\odot}$, and σ_v is the unidimensional velocity dispersion in units of km/s, and we obtain $\sigma_v = 1205 \text{ km s}^{-1}$, as in Durret et al. (2021). The result is shown in Fig. 11, together with a similar figure for MACS 0717, for which the corresponding values are given by Durret et al. (2021).

The plots in Fig. 11 can be compared to results by Mahajan et al. (2011), who define classes based on the radial phase-space distribution of particles. For them, particles that are outside the virial radius (r_{100}), and travelling at velocities lower than the critical velocity, are falling into the cluster for the first time (infalling), while particles outside the virial radius with higher velocities must have crossed the cluster at least once (backsplash). The critical velocity is the radial velocity that separates infalling galaxies entering the cluster for the first time from galaxies entering or crossing the cluster for the second time (or more). It is shown as an oblique red line in Fig. 9 of Mahajan et al. (2011) and is defined by their Eq. (2).

In their Fig. 9, Mahajan et al. (2011) separate virialized, infall, and backsplash galaxies with cuts taken from Sanchis et al. (2004) in units of r_{100} . In a similar way, we draw the limits between the virialized and non-virialized regions as lines in Fig. 11 for the two clusters. The oblique lines separating infall and backsplash galaxies were drawn as in Mahajan et al. (2011) Fig. 9.

For MS 0451, applying the Sanchis et al. (2004) cuts to our data, the numbers and percentages of RPS candidates are given in Table 2: 66% are located in the virialized region ($r/r_{200} \leq 1$), and 34% have $r/r_{200} > 1$: 11% of the total sample in the infall region and 23% in the backsplash region. The corresponding numbers for non-RPS galaxies are: 79% in the virialized region, and for the remaining 91 galaxies, 9% of the total sample in the infall region and 12% in the backsplash region.

For MACS 0717, 49% of the RPS candidates are in the virialized region, 31% in the infall region and 20% in the backsplash region. For non-RPS galaxies, 62% are in the virialized region, 25% and 13% in the infall and backsplash regions. These percentages will be discussed in Sect. 5.

3.2. Sample 2

The spatial distribution of RPS candidates in Sample 2 is shown in Figs. 8 and 9. They are found over the entire cluster field of view but those with $J \leq 3$ in particular do not tend to avoid the dense zones as much as RPS candidates of Sample 1, possibly because some of these objects are not cluster members, and are just seen in projection on the cluster. These are also the candidates with less obvious RPS features.

Alternatively, and since these are generally less luminous, thus less massive galaxies when compared to Sample 1 (as confirmed in Sect. 4), this could highlight a real difference in the spatial distribution of different mass RPS candidates.

4. Stellar populations of RPS candidates

4.1. Method

We used LePhare (Ilbert et al. 2006), through the GAZPAR interface⁴, to fit the spectral energy distributions (SEDs) of the four samples. Sample 1 includes the 56 RPS candidates with spectroscopic redshifts. Sample 2 includes the 273 RPS candidates with photometric redshifts in the cluster range. Sample 3 includes 282 non-RPS galaxies with spectroscopic redshifts in the same range as Sample 1. Sample 4 includes 1027 non-RPS galaxies with photometric redshifts in the same range as Sample 2. The fits were made with the Bruzual & Charlot (2003) models assuming a Chabrier (2003) initial mass function. Based on an input catalogue with positions, eight magnitudes and corresponding errors, and redshifts when available, LePhare fits the galaxy SEDs and infers from the best fit template for each galaxy the stellar mass, mean stellar population age, star formation rate (SFR), and specific star formation rate (sSFR). The input parameter space was carefully selected so as to cover the expected characteristics of late-type galaxies with probable star forming activity as well as the SEDs of the typically abundant early-type galaxies in clusters.

Out of the 56 spectroscopically confirmed RPS candidates, the best fit template spectrum includes all the main emission lines in the optical ([OII]3727, [OIII]4959, 5007, H β and H α) for 33 of them, and an H α (and weak H β) line for 20 of them (see examples of fits in Fig. 7 of Durret et al. 2021). Only three of the best fit template spectra include no emission line. This implies that the majority of our RPS candidates are forming stars.

The histograms of the stellar masses, ages, SFRs and sSFRs are respectively shown in Figs. 12, 13, 14, and 15 for Samples 1, 2, 3, and 4, and will be discussed in detail along the next subsections.

4.2. Stellar masses

Figure 12 shows that RPS candidates (Samples 1 and 2) appear to have lower masses than non-RPS galaxies (Samples 3 and 4). The median masses for Samples 1 and 2 are respectively $10^{9.57}$ and $10^{9.15} M_{\odot}$, while they are $10^{10.28}$ and $10^{9.73} M_{\odot}$ for Samples 3 and 4. Differences between mass distributions of RPS and non-RPS candidates are confirmed statistically by a KS test, the results of which are given in Table B.1 (as for all other quantities).

If we now compare the masses of Sample 1 and Sample 2 galaxies, a KS test also confirms that these two distributions differ. The fact that galaxies of Sample 1 are predominantly more massive than those of Sample 2 is not surprising since galaxies

⁴ <https://gazpar.lam.fr/home>

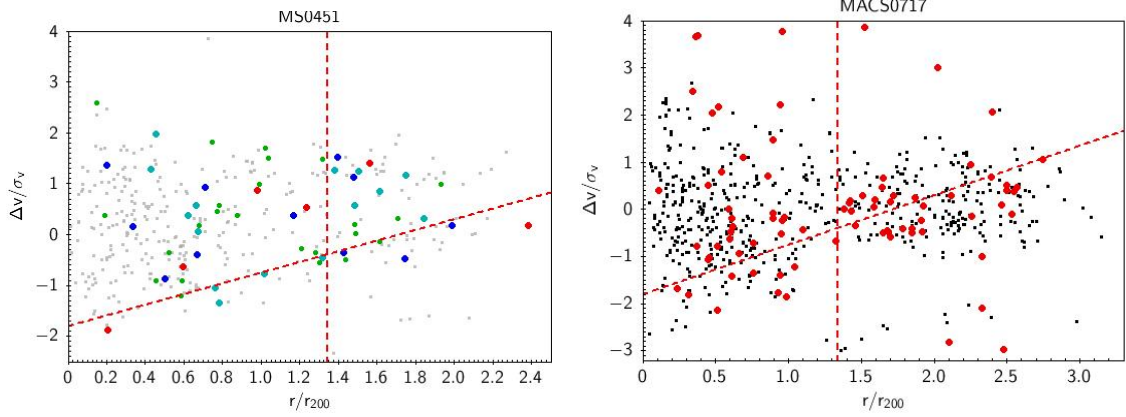

Fig. 11. Projected phase space diagrams (see text) for MS 0451 (*left*) and MACS 0717 (*right*). For MS 0451, the 359 galaxies with spectroscopic redshifts in the cluster range are in grey, and RPS candidates of samples 1a, 1b, 1c and 1d are respectively shown as small green, large green, blue, and red points. For MACS 0717, all galaxies in the cluster range are in black and RPS candidates are in red. The vertical and oblique dashed lines are those of Fig. 9 of Mahajan et al. (2011) as explained in the text.

Table 2. Percentages of RPS candidates in the virialized (limit at $r = r_{100}$), infall and backslash regions of MS 0451 and MACS 0717.

Region	MS 0451				MACS 0717			
	RPS		non-RPS		RPS		non-RPS	
Virialized	37/56	66%	282/359	79%	40/81	49%	347/557	62%
Infall	6/56	11%	32/359	9%	25/81	31%	136/557	24%
Backslash	13/56	23%	45/359	12%	16/81	20%	74/557	13%

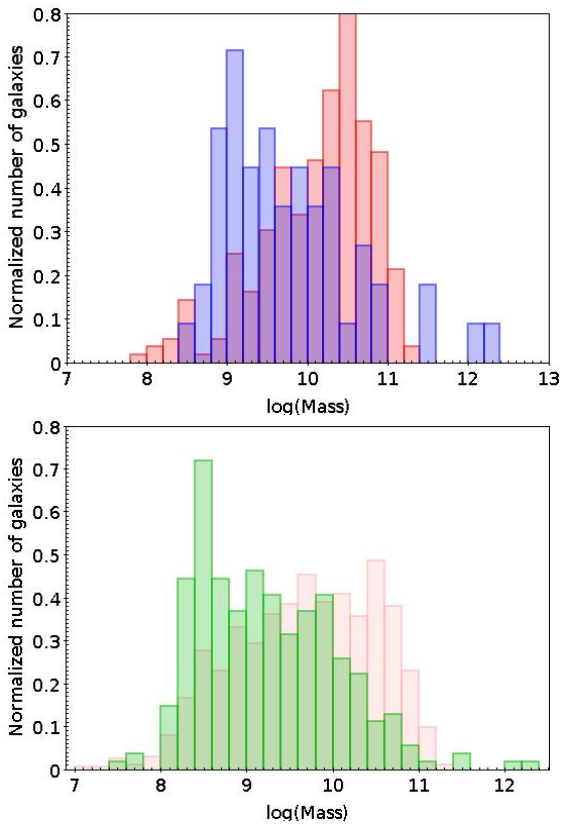

Fig. 12. Histograms of the stellar masses (in units of solar masses) normalized to the same area. *Top*: samples 1 and 3 (spectroscopic redshifts), with RPS candidates in blue and non-RPS galaxies in red. *Bottom*: samples 2 and 4 (photometric redshifts), with RPS candidates in green and non-RPS galaxies in light pink.

observed spectroscopically are intrinsically brighter, and thus likely to be more massive. As expected, our photometric redshift samples allow us to probe the low mass regime, missed in the bright spectroscopic samples.

In order to understand if completeness issues are affecting these comparisons, we apply a cut in mass, limiting the samples to $10^9 \leq M \leq 10^{10.5} M_{\odot}$ (frontier values suggested by Fig. 12 top). The median masses for Samples 1 and 2 are then respectively $10^{9.57}$ and $10^{9.63} M_{\odot}$, while they are $10^{9.97}$ and $10^{9.79} M_{\odot}$ for Samples 3 and 4. KS tests confirm that all these samples are likely drawn from different populations, so the above inferences should hold, and RPS galaxies appear to have, in general, lower masses than non-RPS galaxies. Although uncertainties in the mass determination are large, the trend we find agrees with what is observed in the local Universe across groups and clusters, as probed at $z < 0.04$ in the SDSS-UNIONS survey by Roberts et al. (2022): RPS candidates commonly seem to be low-mass galaxies.

At similar redshifts, the mass distribution of the 81 spectroscopic RPS candidates in MACS 0717 (Fig. 8 in Durret et al. 2021) was found to be in the $10^9 \leq M \leq 10^{11} M_{\odot}$ range, while in MS 0451, they are lower mass galaxies, with 16% of Sample 1 galaxies having masses below $10^9 M_{\odot}$. HST imaging of MS 0451 is deeper than for MACS 0717. This difference in depth could explain the difference in RPS mass ranges observed between MS 0451 and MACS 0717.

Moretti et al. (2022) observed RPS galaxies in the merging clusters A2744 and A370, at $z \sim 0.3-0.4$ with VLT/MUSE and found masses in the $10^8 \leq M \leq 10^{10.6} M_{\odot}$ range, but comparing our Sample 1 values with theirs is hazardous due to a different selection procedure of RPS galaxies (indeed, their project specifically identified RPS galaxies with tails), different observational limits (e.g. in magnitude and cluster radial coverage), and

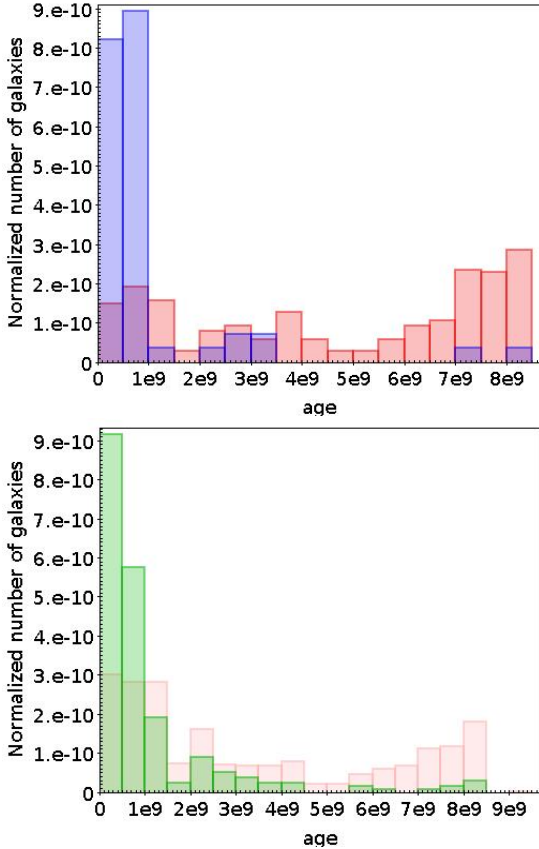

Fig. 13. Same as Fig. 12, but for stellar ages (in years).

different SED fitting codes to derive stellar masses. We thus refrain from drawing any conclusion.

4.3. Stellar ages

To estimate the accuracy of the stellar ages estimated by Le Phare, we considered for the galaxies of Samples 1 and 3 the quantity $(age_{\max} - age_{\min})/2$, where age_{\max} and age_{\min} are the upper and lower limits on the age given by Le Phare. We find that this quantity is much smaller for RPS than for non-RPS galaxies. For RPS galaxies, it is smaller than 2.5×10^8 yr for 30% of the sample and smaller than 5×10^8 yr for 79% of the sample. On the other hand, for non-RPS galaxies the error on the stellar age is smaller than 5×10^8 yr for only 8% of the sample. The percentages of non-RPS galaxies with age errors smaller than 10^9 yr, 1.5×10^9 yr, and 2×10^9 yr, are respectively 48%, 70%, and 87%.

The mean stellar age distributions (Fig. 13) show that RPS candidates (Samples 1 and 2) are predominantly younger than non-RPS galaxies (Samples 3 and 4). KS tests show that the differences between the distributions are statistically significant, so we can infer that RPS candidates typically have less evolved stellar populations than non-RPS galaxies. The median ages for Samples 1 and 3 are 5.4×10^8 and 5.5×10^9 yr respectively, while the corresponding values for Samples 2 and 4 are 5.1×10^8 and 2.3×10^9 yr.

However, the difference in age distribution between RPS candidates and non-RPS galaxies could simply be driven by the different mass distributions of these galaxies (discussed in the previous sub-section). We thus redid our analysis after limiting the samples to $10^9 \leq M \leq 10^{10.5} M_{\odot}$ (as before). We then

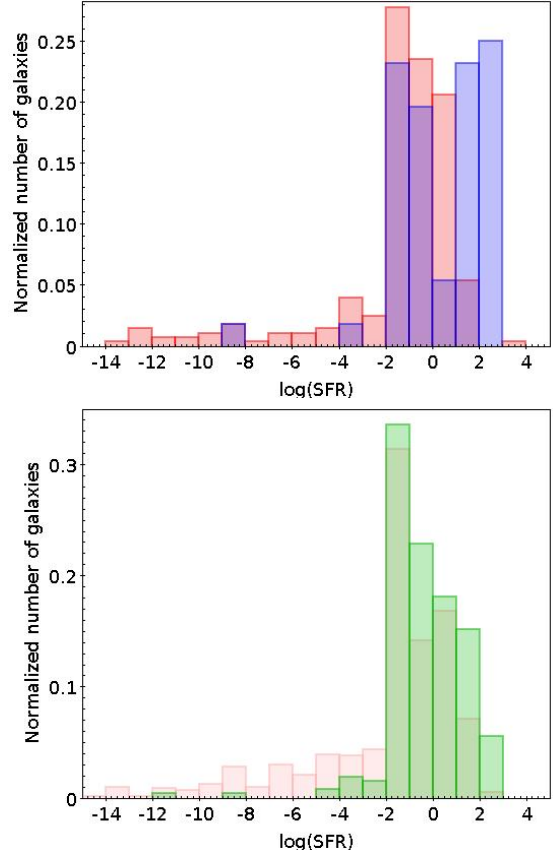

Fig. 14. Same as Fig. 12 for star formation rates (in units of $M_{\odot} \text{ yr}^{-1}$). A few non-RPS galaxies with even lower SFR are not shown to avoid shrinking too much the histograms.

find that the median ages for Samples 1 and 3 are 5.1×10^8 and 3.0×10^9 yr respectively, while the corresponding values for Samples 2 and 4 are 8.1×10^8 and 2.3×10^9 yr. As found without applying a mass cut, KS tests still imply that RPS candidates are typically younger than non-RPS candidates.

If we compare the age distribution of Sample 1 to that of RPS candidates in MACS 0717, we find that RPS candidates tend to be younger in MS 0451: 86% of the galaxies in Sample 1 have mean ages younger than 10^9 yr, while this percentage is only 29% in MACS 0717. A cut in mass ($10^9 \leq M \leq 10^{10.5} M_{\odot}$) respectively changes these percentages to 64% and 27%.

4.4. Star formation rates

The SFR distributions of RPS and non-RPS galaxies look different (Fig. 14), as there is a low SFR tail in non-RPS galaxies (both Samples 3 and 4) that is almost absent when considering RPS candidates (Samples 1 and 2).

This is also hinted by the median values of the distributions, which are $10^{0.679}$ and $10^{-1.004} M_{\odot} \text{ yr}^{-1}$ for Samples 1 and 3 respectively, and $10^{-0.75}$ and $10^{-1.26} M_{\odot} \text{ yr}^{-1}$ for Samples 2 and 4. Indeed, KS tests confirm that SFR distributions of Samples 1 and 3 on the one hand, and of Samples 2 and 4 on the other hand, differ. Therefore, the global trend for higher SFR in RPS candidates compared to non-RPS galaxies is statistically significant.

As before, we check the effect of a mass cut ($10^9 \leq M \leq 10^{10.5} M_{\odot}$) on the SFR distributions. We then find median values of $10^{-0.05}$ and $10^{-0.965} M_{\odot} \text{ yr}^{-1}$ for Samples 1 and 3 respectively, and $10^{0.718}$ and $10^{-1.33} M_{\odot} \text{ yr}^{-1}$ for Samples 2 and 4. KS tests

again confirm that these samples are not drawn from the same population.

The SFRs measured for RPS galaxies in MACS 0717 show values between $10^{-1.0}$ and $10^{1.8} M_{\odot} \text{yr}^{-1}$, with a median of $10^{0.625} M_{\odot} \text{yr}^{-1}$, comparable to that of MS 0451. However, if one compares SFR histograms of Fig. 14 for Sample 1 of MS 0451 and Fig. 9 (left) in Durret et al. (2021) for MACS 0717, one can note that MS 0451 has 22 galaxies (out of 56) with a SFR larger than the highest value observed in MACS 0717 ($\text{SFR} = 10^{1.75} M_{\odot} \text{yr}^{-1}$).

If we apply a mass cut ($10^9 \leq M \leq 10^{10.5} M_{\odot}$) to MACS 0717, we find a median SFR of $10^{0.73} M_{\odot} \text{yr}^{-1}$, much higher than the corresponding value of $10^{-0.708} M_{\odot} \text{yr}^{-1}$ estimated for Sample 1 with the same cut. However, in view of the broader distribution of masses in MS 0451, a comparison of the sSFRs of the two clusters is probably more relevant (see below).

In the Moretti et al. (2022) study of the galaxy populations of clusters A2744 and A370, dynamically similar to ours but at lower redshifts, they measure SFR values up to $73 M_{\odot} \text{yr}^{-1}$ (i.e. $\sim 10^{1.86} M_{\odot} \text{yr}^{-1}$) for their RPS candidates. Figure 14 reveals that 18 RPS candidates of Sample 1 (i.e. 32%) and 19 RPS candidates of Sample 2 (7%) exceed this value – an effect that, uncertainties apart, can be simply due to the redshift difference and to the likely larger gas reservoirs of galaxies at $z \sim 0.5$.

It would be very interesting to do a spatially resolved assessment of the star formation within the galaxies but, unfortunately, the lack of spatially resolved data (spectroscopy and/or magnitudes) prevents us from estimating the SFR in galaxy disks and tails separately, as done e.g. in Gullieuszik et al. (2020) based on VLT/MUSE data.

4.5. Specific star formation rates

Specific star formation rates should be more informative than plain SFR since they are normalized to galaxy stellar masses. Figure 15 shows that RPS candidates appear to typically have larger sSFR than non-RPS galaxies. Also, only 5% and 7% of galaxies in Samples 1 and 2 have $\log(\text{sSFR}) < -11$, the usual limit that separates non star forming galaxies from star forming ones. On the other hand, 63% and 51% of galaxies in Samples 3 and 4 have $\log(\text{sSFR}) < -11$ (these likely make up the quiescent galaxy population of the cluster). Noticeably, Sample 1 shows a somewhat bimodal sSFR distribution, with a non-negligible fraction of high sSFR galaxy members, which are commonly absent in lower- z clusters especially in their cores (e.g. Oemler 1974; Dressler 1980; Goto et al. 2003; Kauffmann et al. 2004; Blanton et al. 2005).

The differences between the typical sSFRs of RPS and non-RPS galaxies is confirmed by the median values of the distributions, $10^{-9.57}$ and $10^{-11.55} \text{yr}^{-1}$ for Samples 1 and 3 respectively, and $10^{-9.57}$ and $10^{-11.12} \text{yr}^{-1}$ for Samples 2 and 4, respectively, and the differences between the samples are confirmed by KS tests.

When we apply a mass cut as before ($10^9 \leq M \leq 10^{10.5} M_{\odot}$), we find median values of sSFR of $10^{-9.32}$ and $10^{-11.10} \text{yr}^{-1}$ for Samples 1 and 3 respectively, and $10^{-8.92}$ and $10^{-11.33} \text{yr}^{-1}$ for Samples 2 and 4 respectively, and the differences between the samples are here again confirmed by KS tests. Therefore, the higher typical sSFRs of RPS candidates compared to non-RPS galaxies seem to be statistically significant.

In MACS0717, the median sSFR of RPS candidates is $10^{-9.36} \text{yr}^{-1}$, and 10% of these galaxies have $\log(\text{sSFR}) < -11$, results which are perfectly similar to those derived for Sample 1 of MS 0451. If we apply a mass cut ($10^9 \leq M \leq 10^{10.5} M_{\odot}$), the

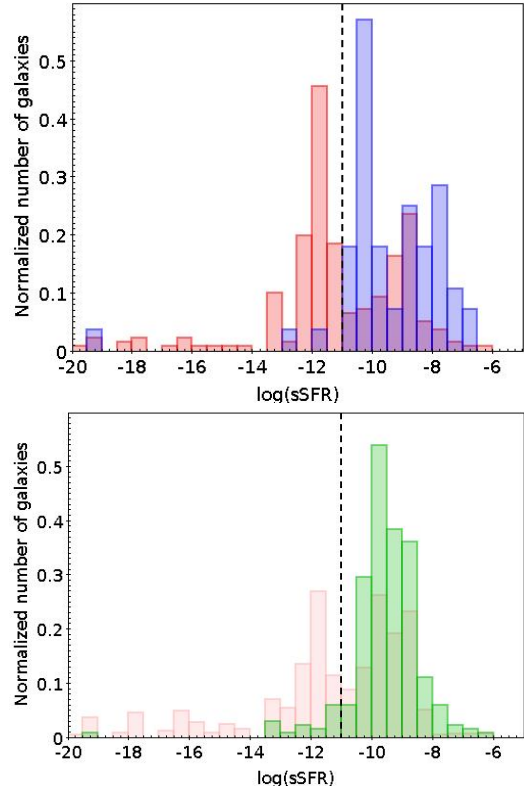

Fig. 15. Same as Fig. 12 for specific star formation rates (in units of yr^{-1}). The vertical dashed line signals the commonly used limit between quiescent and star-forming galaxies.

median sSFR of MACS0717 becomes $10^{-9.13} \text{yr}^{-1}$, probably not significantly different from the value of $10^{-9.79}$ for MS 0451, within uncertainties. The sSFR histograms of MS 0451 and MACS0717 also look similar.

To summarize these results, RPS candidates and non-RPS galaxies do not seem to be drawn from the same parent population, as confirmed by KS tests. As already mentioned by Durret et al. (2021) and references therein, RPS candidates tend to have smaller masses, younger mean stellar ages, and larger SFRs and sSFRs than non-RPS galaxies. This agrees with the general picture of these galaxies having star formation triggered by their interaction with the hot intracluster gas, and our findings for MS 0451 are consistent with this hypothesis.

4.6. Star formation rate to mass relation

A plot of the SFR as a function of stellar mass is shown in Fig. 16 for our four samples, together with the main sequence (MS) of star forming galaxies established by Vulcani et al. (2016) for a sample of 76 galaxies belonging to 10 clusters in the $0.3 < z < 0.7$ redshift range, and spanning a similar stellar mass range as ours, $10^{8.25} \leq M \leq 10^{11} M_{\odot}$. We note that the striped pattern that appears in Fig. 16 is due to the limited number (12) of templates used by LePhare (Ilbert et al. 2006), namely in what concerns star formation histories and ages. This is especially the case for typical SEDs of low or non star forming galaxies, for which there are only two templates (that, moreover, do not consider dust attenuation). The ensemble of templates should, however, cover all the parameter space conveniently while avoiding degeneracies among too similar models (that might hamper convergence and would not provide better results for our data, given the usual

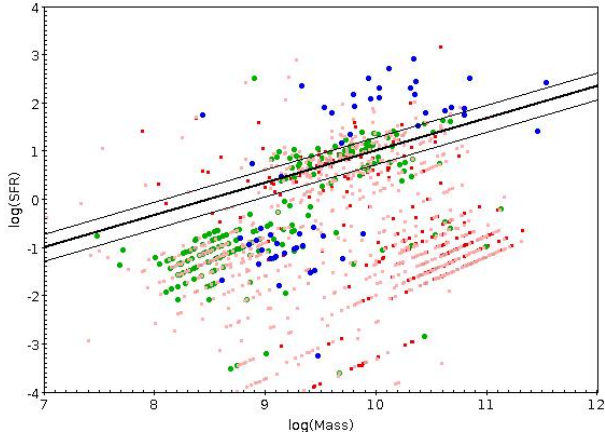

Fig. 16. SFR as a function of stellar mass for samples 1 (blue), 2 (green), 3 (red), and 4 (light pink). The black line indicates the relation by Vulcani et al. (2016) and its approximate dispersion of ± 0.28 (light black lines).

uncertainties associated with estimating SFRs from template fitting).

The percentages of galaxies – separated by samples and having $10^9 \leq M \leq 10^{10.5} M_{\odot}$ – located above, within, and below the Vulcani MS are provided in Table 3. We have added the corresponding percentages for the RPS candidates found in MACS0717 (these should be directly comparable to Sample 1 of MS 0451). These numbers are meant to guide the eye but one should however consider that they can only indicate possible trends, given the usual uncertainties associated with the estimates of both stellar mass and star formation rates. With this in mind, we can still infer that, globally, RPS candidates seem to be forming stars more actively than their non-RPS counterparts (49% and 43% of Samples 1 and 2 lie within or above the star forming main sequence, against just 37% and 29% for Samples 3 and 4). This trend was more strongly marked for MACS0717, where only 21% of the RPS candidates lie below the MS. The other difference between the two clusters seems to be the inversion of RPS candidates within and above the MS: MACS0717 has both regions equally populated whereas, if we take Sample 1 of MS 0451, only 4% of the 49% previously mentioned are found between the thin black lines in Fig. 16 that delimit the region populated by galaxies with normal star formation rates for their stellar masses.

If we check the literature, we find that Cooper et al. (2022) derived the star-forming main sequence for 163 galaxies in four EDisCS clusters in the redshift range $0.4 < z < 0.7$, out till the respective infall regions. Their points (see their Fig. 8), essentially in the mass range $[10^{8.5}, 10^{11.5}] M_{\odot}$, are almost all below the Vulcani relation, confirming that a significant number of our RPS candidates typically have large SFRs for their stellar masses. In that same figure, we can see that the SFR values estimated by Finn et al. (2005) for galaxies belonging to three EDISCS clusters at $z \sim 0.75$ are above the Vulcani relation, particularly at low mass, so as mentioned by Finn et al. (2005) there is probably a redshift dependence, though there are other factors (such as mass) influencing the SFR.

If we now compare with low redshift observations targeting specifically RPS galaxies as well, our findings seem to agree with those of various authors. For example, Poggianti et al. (2016) detected 344 RPS candidates in 71 clusters (OMEGAWINGS+WINGS surveys comprising galaxies with stellar masses above $10^8 M_{\odot}$) and showed that they had increased SFRs (see

their Fig. 8). Vulcani et al. (2018) found a similar result when comparing 42 RPS cluster galaxies to a control sample of 32 galaxies (field and undisturbed galaxies) from the GASP survey, all with stellar masses above $10^9 M_{\odot}$. Roberts et al. (2022) observed a large sample of isolated field galaxies at low redshift and found that 77% of their RPS galaxies (stellar masses above $10^{8.8} M_{\odot}$) lie above the star-forming main sequence drawn in their Fig. 8. The general assessment thus seems to be that environment, particular RPS, is indeed triggering episodes of enhanced SFR at various redshifts.

Apart from these global trends, a closer inspection of Fig. 16 appears to indicate that there is a transition of behaviour at $M \sim 10^{9.4} M_{\odot}$ in MS 0451: more massive RPS candidates lie notably above the MS (having boosted SFRs), whereas lower mass RPS candidates actually populate preferably the lower part of the plane (appearing to have lost the capacity to form stars). This insight is confirmed by the median values of SFR: $10^{-0.94}$ and $10^{1.87} M_{\odot} \text{ yr}^{-1}$ for $M \leq 10^{9.4} M_{\odot}$ and $M > 10^{9.4} M_{\odot}$ in Sample 1, $10^{-1.05}$ and $10^{0.97}$ in Sample 2, respectively. This dichotomy, especially marked in Sample 1, was already apparent in Fig. 14 and could be an artefact of the SED fitting tool, a completeness issue, or a real trend. In the last case, a tentative interpretation is that normal star forming galaxies with available gas reservoirs and large masses have boosted SFRs when subject to RPS (thus moving upward from the main sequence). In the lower mass regime, the increased SF episode leaves its marks on the galaxy (allowing its selection as having been affected by RPS), but either its gas is totally consumed in that episode or, due to the weaker gravitational potentials of these galaxies, what is left of it is rapidly swept away. Either way, subsequent SF is prevented.

This different behaviour for the different mass regimes of RPS candidates was not detected in low- z clusters (e.g. Poggianti et al. 2016) nor in the field (Roberts et al. 2022) and will definitely need to be confirmed – or not – with a deeper and more complete set of spectroscopic data. If true, it might be linked to the specific dynamical conditions of this post-merging cluster. We note that the directly comparable study of MACS0717 was performed on a somewhat shallower dataset (see Sect. 4.2), which did not allow us to probe down to the same lower mass regime. This would have been especially interesting since MACS0717 is also a dynamically complex cluster - a merging system.

On a final note, we have looked at the distribution of the different J class galaxies in the SFR-mass plane: a simple separation between $J > 3$ and $J \leq 3$ does not show any particular trend. The former, showing stronger RPS characteristics, are not distinguishable from the others in what regards their SFR-mass properties. We have also checked the positions of the 6 infall and 10 backsplash RPS candidates of Sample 1 in Fig. 16: here, again, the different categories of galaxies are spread throughout the graph, without revealing any particular trend. These tentative analyses are, however, based on small numbers in each category, which renders any inference difficult.

5. Discussion and conclusions

We present in this paper a search for RPS candidates in the post-merging cluster MS 0451 located at redshift $z = 0.5377$. This study is based on HST images covering a very large region reaching almost $2 \times r_{200}$ (i.e. a spatial coverage reaching the cluster infall region), complemented with a large spectroscopic redshift catalogue and a magnitude catalogue in eight bands that allowed us to derive photometric redshifts. We compare our results to those obtained by Durret et al. (2021) in MACS0717,

Table 3. Percentages of galaxies located above (top line) and within (bottom line) the Vulcani et al. (2016) main sequence (MS) for our four samples and for the RPS candidates of MACS0717, all the samples being cut at $10^9 \leq M \leq 10^{10.5} M_{\odot}$.

	Sample 1	Sample 2	Sample 3	Sample 4	MACS0717
Above MS	50%	47%	13%	18%	38%
In MS	5%	32%	20%	20%	41%

a massive merging cluster at similar redshift with comparable data, analyzed in the same way. Though spatially resolved spectroscopic data would obviously give much more information, it is very challenging to acquire and analyze integral field data-cubes for so many galaxies spread out till large clustercentric distances. For example, Moretti et al. (2022) study two clusters at $z \sim 0.3-0.4$ with MUSE up to $(0.1-0.15) \times r_{200}$.

For MS 0451, we find a percentage of RPS candidates with redshifts secured by spectroscopy of $56/359 = 15.6\%$, which is close to the value of $81/557 = 14.5\%$ found for MACS0717 by Durret et al. (2021). Tam et al. (2020) found that MS 0451 is in a post-merger state, so it is not a relaxed cluster. However, MS 0451 is less perturbed and extended than MACS0717. The fact that the percentages of RPS candidates in these two clusters are comparable could suggest that, at least for these two particular systems, the percentage of RPS galaxies is not correlated to the merging activity of the cluster, but there are some differences in their star formation properties - we shall come back to this issue below. We can note that these percentages of RPS galaxies are within the range found by Roberts et al. (2022) in a sample of more than 50 low redshift clusters, based on data from the UNIONS survey.

We show in Figs. 8 and 9 the overall and low density large scale distributions derived by Tam et al. (2020), with the positions of our 56 spectroscopic RPS candidates (Sample 1) superimposed. We clearly see that there are few RPS candidates in the central dense cluster region, and that they completely avoid the Substructures numbered 1 to 14 in the Tam et al. (2020) paper. They do not particularly follow the filaments, since few of them are very close to the three filaments. For the 273 RPS galaxies of Sample 2 (photometric redshift sample) also shown in Figs. 8 and 9, the spatial distributions of those with J classes of 4 and 5 also tend to avoid the dense regions, while this is not the case for galaxies with $J < 3$. However, we must keep in mind that there must be some contaminants in Sample 2, that is to say foreground or background objects. If these are RPS galaxies, they will lead to an overestimation of the number of RPS cluster members in Sample 2. On the other hand, if their distorted morphologies are due to other processes that are especially relevant in low density regions, as unveiled by the pioneering work of Vulcani et al. (2021), only possible with IFU data, then this will introduce a bias in our results issued with Sample 2. The difficulty of selecting clean samples of RPS galaxies was also discussed by Laudari et al. (2022).

If we look at the distribution of RPS candidates as a function of distance to the cluster centre (in units of r_{200}), the comparison of Fig. 10 with Fig. 4 obtained for MACS0717 by Durret et al. (2021) shows that there are comparable, low numbers of RPS candidates near the cluster centres in MS 0451 and MACS0717: RPS candidates tend to avoid the central, denser regions ($r < 0.4 \times r_{200}$) in both clusters. This was also the case in 97 RPS candidates in a sample of 39 clusters analyzed by Durret et al. (2021) – see their Fig. 6. Hydrodynamical simulations have indeed found that RPS galaxies tend to avoid cluster centres (Yun et al. 2019). This is different from what was

observed at low redshift, where RPS galaxies were, on the contrary, in majority detected close to the central regions, for example by Jaffé et al. (2018) or Gullieuszik et al. (2020) – although these authors focus on galaxies with ionized gas tails, a very specific and extreme population of objects undergoing RPS. We acknowledge the fact that our redder selection band may miss such spectacular galaxies.

From the projected phase space diagrams of MS 0451 and MACS0717 described in Sect. 3.1.2, we can see that the distributions of galaxies between the virialized, infall, and backsplash regions differ between RPS and non-RPS galaxies, as well as from one cluster to the other. As seen in Table 2, in MS 0451 66% of the RPS candidates are virialized (with the definition $r < r_{100}$) while 79% of the non-RPS galaxies are virialized. For both types of galaxies, there are more objects in the back-splash than in the infall region, and the difference is larger for RPS candidates. On the other hand, in MACS0717 only about half of all galaxies are virialized (49% and 62% for RPS and non-RPS galaxies), and the rest are distributed with 31% in the infall region and 20% in the backsplash region for RPS galaxies, and 24% in the infall region and 13% in the backsplash region for non-RPS galaxies. These differences could be linked to the different dynamical histories of the two clusters. Though Roberts et al. (2022) define virialized objects in a different way, they mention that they see no evidence for stripping on first infall in their sample. This result seems to disagree with Jaffé et al. (2018), who concluded from their study that many of the jelly-fish galaxies seen in clusters likely formed via fast ($\sim 1-2$ Gyr) outside-in ram-pressure stripping during their first infall into the cluster following highly radial orbits. This does not seem to be the case for MS 0451, where the percentage of RPS candidates in the infall region is small, but is more likely to be true for MACS0717, where the percentage of RPS candidates in the infall region is higher.

As discussed above, the plot of the SFR as a function of stellar mass (Fig. 16) shows that about half of our RPS candidates are star-forming objects, lying within or above the Vulcani et al. (2016) sequence, in contrast with non-RPS counterparts (of which the majority are located in the quiescent region of the plane). This result is comparable to that of Durret et al. (2021) for MACS0717, where an even stronger trend was found. Among the two clusters, MS 0451 star-forming RPS galaxies show increased levels of SF activity, lying mostly above the MS. We can only conjecture that this is due to the different dynamical states of the clusters. The enhanced median values of SFRs and sSFRs of our RPS candidates agree with those already found by previous authors such as Durret et al. (2021), Roberts et al. (2022) and references therein.

Both clusters, MACS0717 and MS 0451, located at $z \sim 0.5$, host a non negligible population of RPS candidates showing important levels of star formation activity. It would be very interesting to see if dynamically “quieter/older” clusters, located at a similar redshift such as the four clusters observed by Cooper et al. (2022), show similar results. It has indeed been suggested (e.g. Owers et al. 2012; McPartland et al. 2016;

Vulcani et al. 2017; Ebeling & Kalita 2019; Moretti et al. 2022) that extreme ICM conditions in merging clusters tend to boost RPS events (that, in turn, seem to correlate with increased SFR as we have shown).

However, and in spite of this global trend, our MS 0451 data and analysis points to a different behaviour for the low mass RPS candidates in this cluster: the ones we sample – in a notably incomplete way – below stellar masses of about $10^{9.4} M_{\odot}$ have suppressed SF instead. This is a tentative result that apparently does not align with what has been found at lower redshifts and in different environments (non merging clusters and field), and strongly needs confirmation with better data and a finer analysis.

Finally: it is interesting to note that RPS candidates selected from the photometric redshift sample have properties that are comparable to those of our 56 spectroscopically confirmed RPS candidates, though they reach lower masses. This means that large samples of ram pressure stripped galaxies in clusters can potentially be obtained only based on photometric redshifts. With the advent of very large imaging surveys (DES, *Euclid*, LSST, etc.), this is a very promising method to acquire large samples of such objects at relatively low cost, and therefore to be able to study their physical properties in a statistical way. Of course, it will not be possible to look individually at tens or hundreds of thousands of galaxies. However, machine learning should allow the automatic detection of asymmetries and particular features in galaxies in a near future, and by combining several constraints on the features expected from RPS galaxies, it should then become possible to extract large samples of RPS candidates, and thus to understand better the underlying physical processes that drive them. Simpler methods such as applying the scattering transform, as proposed by Cheng & Ménard (2021) are also very promising (B. Ménard, priv. comm.).

Acknowledgements. We are grateful to the referee for many constructive comments that helped us to improve the paper. We thank Andrea Biviano for enlightening discussions on phase space diagrams and for making some of his statistical programmes available to us. F. Durret acknowledges continuous support from CNES since 2002. M. Jauzac is supported by the United Kingdom Research and Innovation (UKRI) Future Leaders Fellowship ‘Using Cosmic Beasts to uncover the Nature of Dark Matter’ (grant number MR/S017216/1). H. Ebeling is grateful for financial support for programme GO-09722, provided by NASA through a grant from the Space Telescope Science Institute, which is operated by the Association of Universities for Research in Astronomy, Inc., under NASA contract NAS 5-26555. C. Lobo acknowledges support by Fundação para a Ciência e a Tecnologia (FCT) through the research grants UIDB/04434/2020 and UIDP/04434/2020. C. Lobo further acknowledges support from the project ‘Identifying the Earliest Supermassive Black Holes with ALMA (IdEaS with ALMA)’ (PTDC/FIS-AST/29245/2017). S.-I. Tam acknowledges support from the Ministry of Science and Technology of Taiwan (MOST grants 109-2112-M-001-018-MY3) and from the Academia Sinica Investigator Award (grant AS-IA-107-M01). This work is partly based on tools and data products produced by GAZPAR operated by CeSAM-LAM and IAP and we further acknowledge the dedicated support of O. Ilbert. This research has made use of the SVO Filter Profile Service (<http://svo2.cab.inta-csic.es/theory/fps/>) supported from the Spanish MINECO through grant AYA2017-84089. This research has also made use of the NASA/IPAC Extragalactic Database (NED), which is funded by the National Aeronautics and Space Administration and operated by the California Institute of Technology. We further acknowledge M. Taylor for developing TOPCAT, making our life so much easier.

References

- Bekki, K. 2009, *MNRAS*, **399**, 2221
- Bertin, E., & Arnouts, S. 1996, *A&AS*, **117**, 393
- Blanton, M. R., Eisenstein, D., Hogg, D. W., Schlegel, D. J., & Brinkmann, J. 2005, *ApJ*, **629**, 143
- Boselli, A., Cuillandre, J. C., Fossati, M., et al. 2016, *A&A*, **587**, A68
- Boselli, A., Epinat, B., Contini, T., et al. 2019, *A&A*, **631**, A114
- Bravo-Alfaro, H., Cayatte, V., van Gorkom, J. H., & Balkowski, C. 2001, *A&A*, **379**, 347
- Bruzual, G., & Charlot, S. 2003, *MNRAS*, **344**, 1000
- Cayatte, V., van Gorkom, J. H., Balkowski, C., & Kotanyi, C. 1990, *AJ*, **100**, 604
- Chabrier, G. 2003, *PASP*, **115**, 763
- Chen, H., Sun, M., Yagi, M., et al. 2020, *MNRAS*, **496**, 4654
- Cheng, S., & Ménard, B. 2021, ArXiv e-prints [arXiv:2112.01288]
- Cooper, J. R., Rudnick, G. H., Brammer, G. G., et al. 2022, *MNRAS*, **509**, 5382
- Cortese, L., Marcillac, D., Richard, J., et al. 2007, *MNRAS*, **376**, 157
- Deb, T., Verheijen, M. A. W., Gullieuszik, M., et al. 2020, *MNRAS*, **494**, 5029
- Dressler, A. 1980, *ApJ*, **236**, 351
- Durret, F., Márquez, I., Acebrón, A., et al. 2016, *A&A*, **588**, A69
- Durret, F., Chiche, S., Lobo, C., & Jauzac, M. 2021, *A&A*, **648**, A63
- Ebeling, H., & Kalita, B. S. 2019, *ApJ*, **882**, 127
- Ebeling, H., Barrett, E., Donovan, D., et al. 2007, *ApJ*, **661**, L33
- Finn, R. A., Zaritsky, D., McCarthy, D. W. Jr., et al. 2005, *ApJ*, **630**, 206
- Fossati, M., Gavazzi, G., Boselli, A., & Fumagalli, M. 2012, *A&A*, **544**, A128
- Fumagalli, M., Fossati, M., Hau, G. K. T., et al. 2014, *MNRAS*, **445**, 4335
- Goto, T., Yamauchi, C., Fujita, Y., et al. 2003, *MNRAS*, **346**, 601
- Gullieuszik, M., Poggianti, B. M., McGee, S. L., et al. 2020, *ApJ*, **899**, 13
- Gunn, J. E., Gott, J., & Richard, I. 1972, *ApJ*, **176**, 1
- Haynes, M. P., Giovanelli, R., & Chincarini, G. L. 1984, *ARA&A*, **22**, 445
- Ilbert, O., Arnouts, S., McCracken, H. J., et al. 2006, *A&A*, **457**, 841
- Jáchym, P., Combes, F., Cortese, L., Sun, M., & Kenney, J. D. P. 2014, *ApJ*, **792**, 11
- Jáchym, P., Kenney, J. D. P., Sun, M., et al. 2019, *ApJ*, **883**, 145
- Jaffé, Y. L., Poggianti, B. M., Moretti, A., et al. 2018, *MNRAS*, **476**, 4753
- Jauzac, M., Jullo, E., Kneib, J.-P., et al. 2012, *MNRAS*, **426**, 3369
- Jauzac, M., Jullo, E., Eckert, D., et al. 2015, *MNRAS*, **446**, 4132
- Jauzac, M., Eckert, D., Schaller, M., et al. 2018, *MNRAS*, **481**, 2901
- Jauzac, M., Klein, B., Kneib, J.-P., et al. 2021, *MNRAS*, **508**, 1206
- Jullo, E., & Kneib, J. P. 2009, *MNRAS*, **395**, 1319
- Jullo, E., Kneib, J. P., Limousin, M., et al. 2007, *New J. Phys.*, **9**, 447
- Kalita, B. S., & Ebeling, H. 2019, *ApJ*, **887**, 158
- Kauffmann, G., White, S. D. M., Heckman, T. M., et al. 2004, *MNRAS*, **353**, 713
- Laudari, S., Jáchym, P., Sun, M., et al. 2022, *MNRAS*, **509**, 3938
- Limousin, M., Ebeling, H., Richard, J., et al. 2012, *A&A*, **544**, A71
- Limousin, M., Richard, J., Jullo, E., et al. 2016, *A&A*, **588**, A99
- Lotz, J. M., Koekemoer, A., Coe, D., et al. 2017, *ApJ*, **837**, 97
- Ma, C.-J., Ebeling, H., Donovan, D., & Barrett, E. 2008, *ApJ*, **684**, 160
- Ma, C.-J., Ebeling, H., & Barrett, E. 2009, *ApJ*, **693**, L56
- Mahajan, S., Mamon, G. A., & Raychaudhury, S. 2011, *MNRAS*, **416**, 2882
- Martinet, N., Clowe, D., Durret, F., et al. 2016, *A&A*, **590**, A69
- McPartland, C., Ebeling, H., Roediger, E., & Blumenthal, K. 2016, *MNRAS*, **455**, 2994
- Medezinski, E., Umetsu, K., Nonino, M., et al. 2013, *ApJ*, **777**, 43
- Moore, B., Katz, N., Lake, G., Dressler, A., & Oemler, A. 1996, *Nature*, **379**, 613
- Moretti, A., Paladino, R., Poggianti, B. M., et al. 2020a, *ApJ*, **897**, L30
- Moretti, A., Paladino, R., Poggianti, B. M., et al. 2020b, *ApJ*, **889**, 9
- Moretti, A., Radovich, M., Poggianti, B. M., et al. 2022, *ApJ*, **925**, 4
- Munari, E., Biviano, A., Borgani, S., Murante, G., & Fabjan, D. 2013, *MNRAS*, **430**, 2638
- Oemler, A. Jr. 1974, *ApJ*, **194**, 1
- Owen, F. N., Keel, W. C., Wang, Q. D., Ledlow, M. J., & Morrison, G. E. 2006, *AJ*, **131**, 1974
- Owers, M. S., Couch, W. J., Nulsen, P. E. J., & Randall, S. W. 2012, *ApJ*, **750**, L23
- Poggianti, B. M., Fasano, G., Omizzolo, A., et al. 2016, *AJ*, **151**, 78
- Poggianti, B. M., Moretti, A., Gullieuszik, M., et al. 2017, *ApJ*, **844**, 48
- Poggianti, B. M., Ignesti, A., Gitti, M., et al. 2019, *ApJ*, **887**, 155
- Ramatsoku, M., Serra, P., Poggianti, B. M., et al. 2020, *A&A*, **640**, A22
- Roberts, I. D., van Weeren, R. J., McGee, S. L., et al. 2021, *A&A*, **652**, A153
- Roberts, I. D., Parker, L. C., Gwyn, S., et al. 2022, *MNRAS*, **509**, 1342
- Roman-Oliveira, F., Chies-Santos, A. L., Ferrari, F., Lucatelli, G., & Rodríguez Del Pino, B. 2021, *MNRAS*, **500**, 40
- Sanchis, T., Łokas, E. L., & Mamon, G. A. 2004, *MNRAS*, **347**, 1198
- Smith, R. J., Lucey, J. R., Hammer, D., et al. 2010, *MNRAS*, **408**, 1417
- Sun, M., Donahue, M., & Voit, G. M. 2007, *ApJ*, **671**, 190
- Tam, S.-I., Jauzac, M., Massey, R., et al. 2020, *MNRAS*, **496**, 4032
- Toomre, A., & Toomre, J. 1972, *ApJ*, **178**, 623
- Vulcani, B., Treu, T., Schmidt, K. B., et al. 2016, *ApJ*, **833**, 178
- Vulcani, B., Treu, T., Nipoti, C., et al. 2017, *ApJ*, **837**, 126
- Vulcani, B., Poggianti, B. M., Gullieuszik, M., et al. 2018, *ApJ*, **866**, L25
- Vulcani, B., Poggianti, B. M., Moretti, A., et al. 2021, *ApJ*, **914**, 27
- Yagi, M., Yoshida, M., Komiyama, Y., et al. 2010, *AJ*, **140**, 1814
- Yoshida, M., Yagi, M., Komiyama, Y., et al. 2008, *ApJ*, **688**, 918
- Yun, K., Pillepich, A., Zinger, E., et al. 2019, *MNRAS*, **483**, 1042
- Zitrin, A., Broadhurst, T., Rephaeli, Y., & Sadeh, S. 2009, *ApJ*, **707**, L102

Appendix A: Results of the Zooniverse test

A summary of the results of the J classification with Zooniverse is shown in Fig. A.1 and Table A.1. The corresponding results are discussed in Section 2.3.

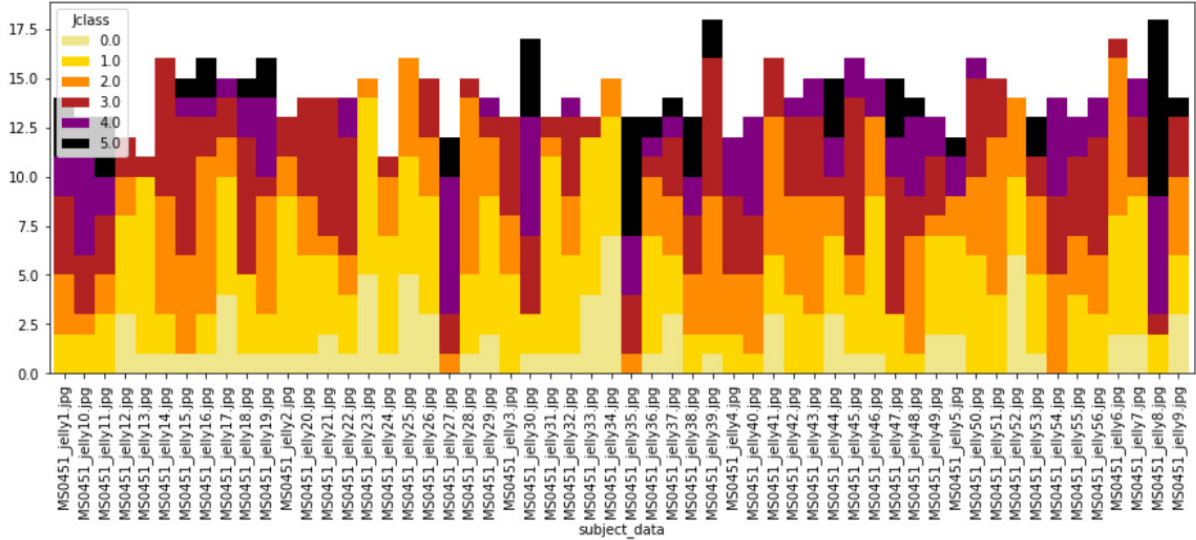

Fig. A.1. Grades given by the Zooniverse classifiers for each of the 56 galaxies of Sample 1.

Table A.1. Zooniverse classification of the 56 Sample 1 RPS candidates in MS0451. The columns are: running number, J classifications J_L and J_F according to two of us (LD and FD), mean J classification, number of times the galaxy was classified in Zooniverse, minimum J value in Zooniverse classifications, maximum J value in Zooniverse classifications, mean J value resulting from the Zooniverse classifications, dispersion on this J value, reason(s) to classify as an RPS candidate.

Number	J_L	J_F	J_{mean}	n_{class}	J_{min}	J_{max}	J_{zoo}	$\sigma_{J_{\text{zoo}}}$	comment
1	5	4	4.5	14	1	5	3.1	1.4	edge, tails
2	3	3	3.0	13	0	3	1.4	0.9	sharp edge, tails
3	4	3	3.5	12	1	3	2.1	0.9	sharp edge
4	2	2	2.0	11	1	4	2.7	1.1	edges
5	1	2	1.5	13	0	5	1.8	1.6	moderately sharp edge
6	3	3	3.0	17	0	3	1.5	0.8	edge
7	1	1	1.0	15	0	4	1.7	1.3	small tail
8	5	5	5.0	17	1	5	4.1	1.3	edge+long tail
9	3	3	3.0	12	0	5	1.8	1.5	sharp edge
10	5	5	5.0	12	1	5	3.3	1.4	edge+tail
11	2	3	2.5	13	1	5	3.0	1.5	blobs and tail
12	2	2	2.0	12	0	3	1.2	1.1	tails
13	2	2	2.0	10	0	3	1.1	0.7	bright knots
14	1	1	1.0	16	0	3	2.2	0.9	tail
15	2	3	2.5	15	0	5	2.7	1.1	tail
16	2	2	2.0	15	0	5	2.3	1.4	edges, very disturbed
17	2	1	1.5	15	0	4	1.3	1.2	edges, tails
18	1	1	1.0	16	0	5	2.5	1.4	edges, tail
19	3	4	3.5	14	0	5	2.8	1.6	edge, tail
20	2	2	2.0	13	0	3	1.8	1.1	sharp edge
21	3	3	3.0	14	0	3	1.9	1.2	edge, tail
22	1	2	1.5	13	0	4	2.4	1.3	tail
23	1	1	1.0	14	0	2	0.7	0.6	moderately sharp edge
24	1	1	1.0	11	0	3	1.4	0.8	moderately sharp edges
25	3	3	3.0	14	0	2	1.1	0.8	edges
26	1	2	1.5	14	0	3	1.4	1.1	tail

Table A.1. continued.

Number	J_L	J_F	J_{mean}	n_{class}	J_{min}	J_{max}	J_{zoo}	$\sigma_{J_{\text{zoo}}}$	comment
27	5	5	5.0	12	2	5	3.8	0.8	edges+tail
28	2	3	2.5	14	0	3	1.6	0.7	tails
29	1	2	1.5	14	0	4	1.4	1.1	moderately sharp edge
30	2	3	2.5	16	0	5	3.4	1.5	edges
31	1	1	1.0	12	0	3	1.2	0.7	asymmetric+edge
32	3	3	3.0	13	0	4	2.0	1.2	edge, blobs
33	1	1	1.0	13	0	3	0.8	0.8	diffuse, bent
34	1	1	1.0	14	0	2	0.6	0.7	weak tail
35	5	5	5.0	12	2	5	4.2	1.0	sharp edges
36	1	1	1.0	12	0	5	1.9	1.4	tails
37	2	2	2.0	13	0	5	2.0	1.6	edges +blobs
38	5	5	5.0	13	1	5	3.1	1.4	sharp edges+blobs
39	2	2	2.0	18	0	5	2.6	1.2	edge
40	3	3	3.0	11	1	4	3.0	1.1	tail
41	2	2	2.0	16	0	3	1.6	1.0	weak tail
42	2	2	2.0	13	1	3	2.0	0.8	tail
43	1	1	1.0	14	1	4	2.4	1.0	edge
44	1	1	1.0	14	0	5	2.3	2.0	edges
45	1	1	1.0	16	0	4	2.4	1.2	edge, tail
46	1	2	1.5	15	0	4	1.8	1.3	edge
47	1	2	1.5	16	1	5	3.0	1.4	edge, possible tail
48	3	3	3.0	14	1	5	3.0	1.2	edge
49	1	1	1.0	12	0	4	1.9	1.4	possible tail
50	1	1	1.0	15	1	4	2.1	1.0	edge, possible tail
51	1	1	1.0	14	1	3	2.0	0.7	possible tail
52	1	1	1.0	13	0	2	0.9	0.9	possible tail
53	2	2	2.0	13	0	5	2.2	1.5	tails
54	3	3	3.0	15	2	4	3.0	0.8	sharp edge, tail
55	1	2	1.5	12	1	4	2.2	1.1	weak tail
56	2	2	2.0	13	1	4	2.5	1.1	tail

Appendix B: Results of KS tests

The results of the KS tests applied in Section 4 are given in Table B.1.

Table B.1. Percentages at which a KS test does not reject the hypothesis that the two samples are drawn from the same parent population. The second and third columns give the values for the whole sample, the fourth column gives the corresponding values after applying a mass cut at $10^9 \leq M \leq 10^{10.5} M_{\odot}$.

Quantity	samples	percentages	percentages
Masses	S1-S3	31.6%	28.5%
	S2-S4	27.1%	16.1%
Ages	S1-S3	73.6%	84.9%
	S2-S4	47.7%	47.8%
SFR	S1-S3	43.9%	43.7%
	S2-S4	31.2%	43.1%
sSFR	S1-S3	57.6%	46.3%
	S2-S4	46.5%	47.5%

Appendix C: Images of RPS galaxies in MS0451

The images of the 56 RPS galaxy candidates with spectroscopic redshifts in MS0451 are shown below. For each galaxy, we indi-

cate the classifications estimated by two of us in parentheses (as in Table 1).

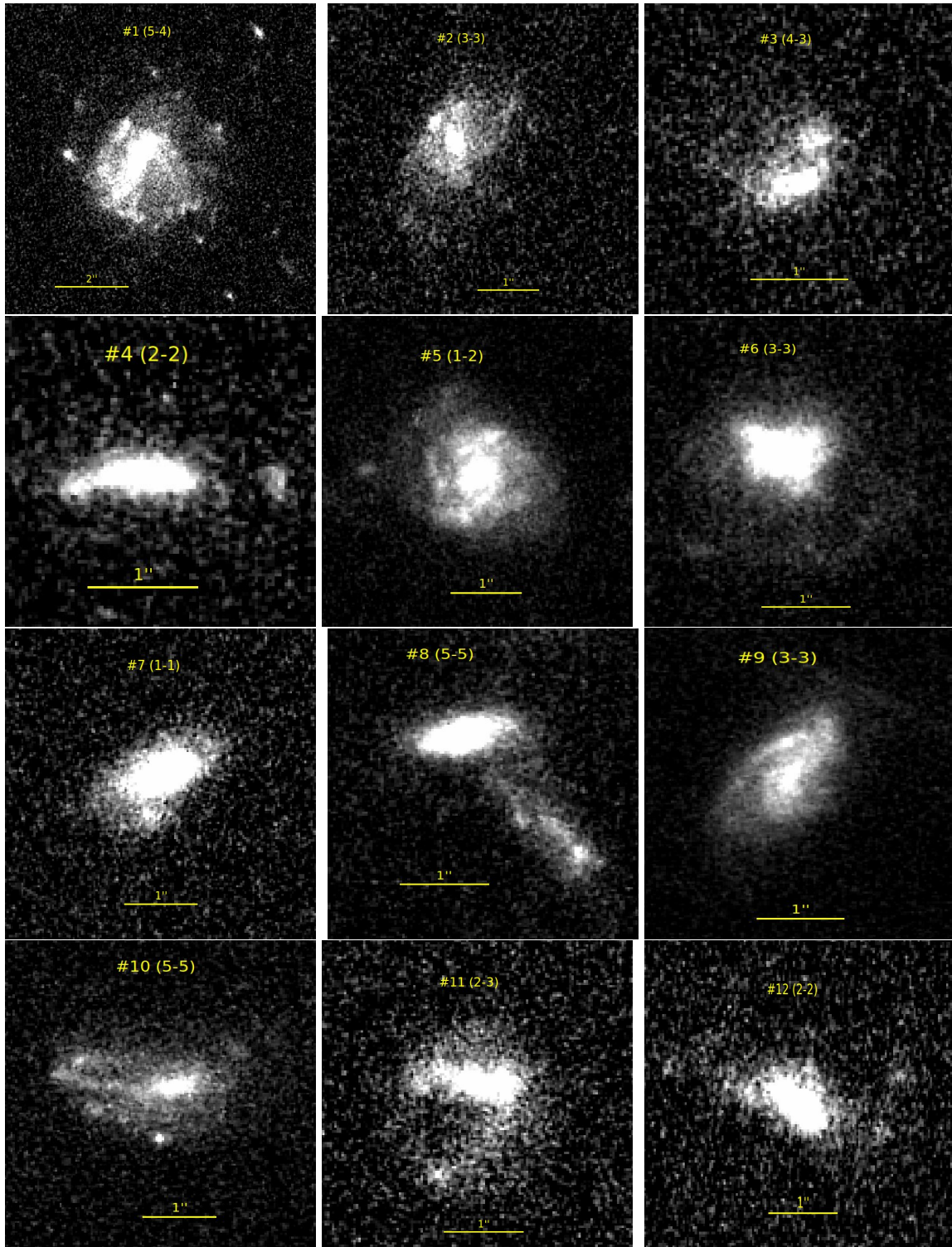

Fig. C.1. From top to bottom and left to right, we show galaxies #1 (J-class 5-4), #2 (3-3), #3 (4-3), #4 (2-2), #5 (1-2), #6 (3-3), #7 (1-1), #8 (5-5), #9 (3-3), #10 (5-5), #11 (2-3), and #12 (2-2) in the F814W filter.

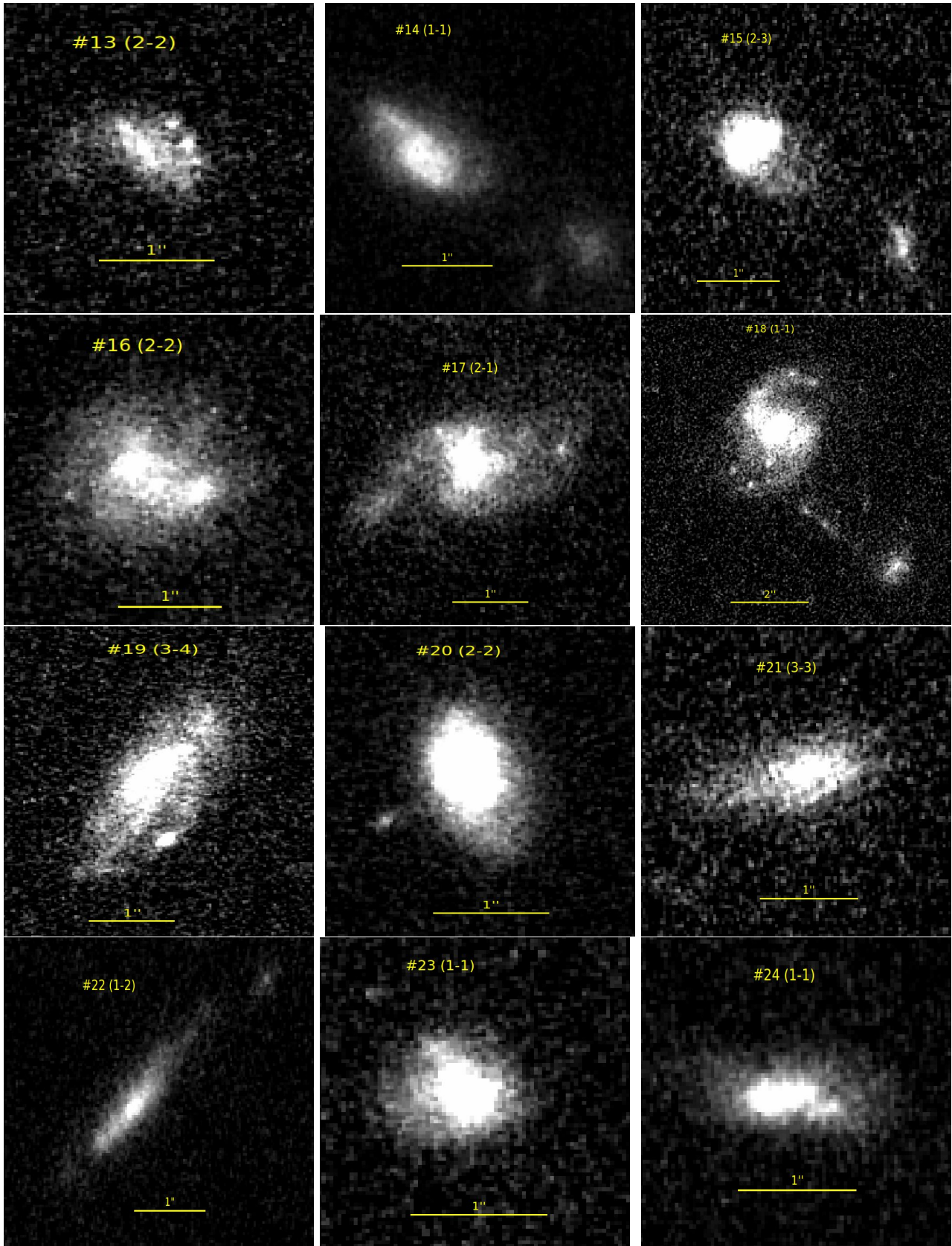

Fig. C.2. From top to bottom and left to right, we show galaxies #13 (2-2), #14 (1-1), #15 (2-3), #16 (2-2), #17 (2-1), #18 (1-1), #19 (3-4), #20 (2-2), #21 (3-3), #22 (1-2), #23 (1-1), and #24 (1-1), in the F814W filter.

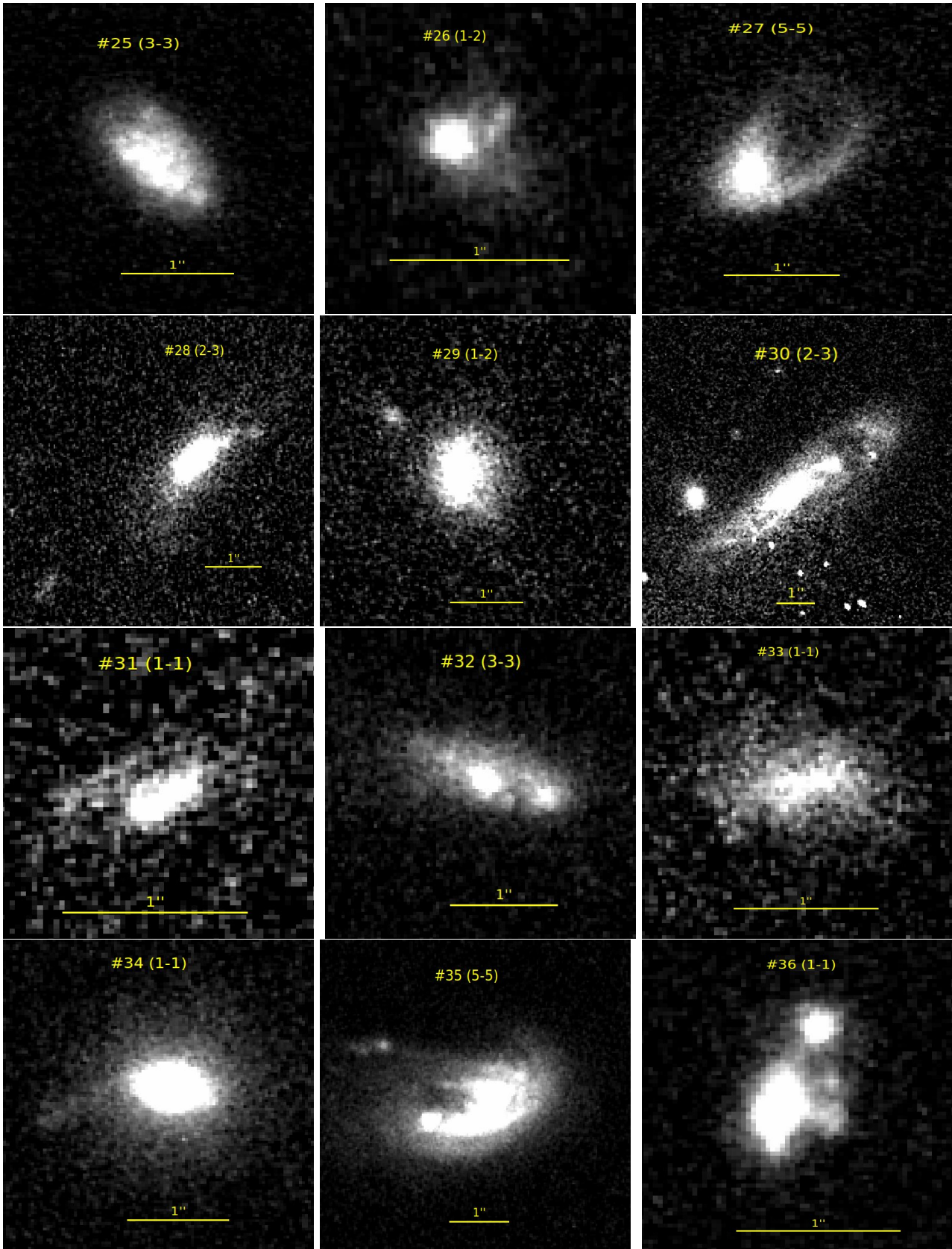

Fig. C.3. From top to bottom and left to right we show galaxies #25 (3-3), #26 (1-2), #27 (5-5), #28 (2-3), #29 (1-2), #30 (2-3), #31 (1-1), #32 (3-3), #33 (1-1), #34 (1-1), #35 (5-5), and #36 (1-1), in the F814W filter.

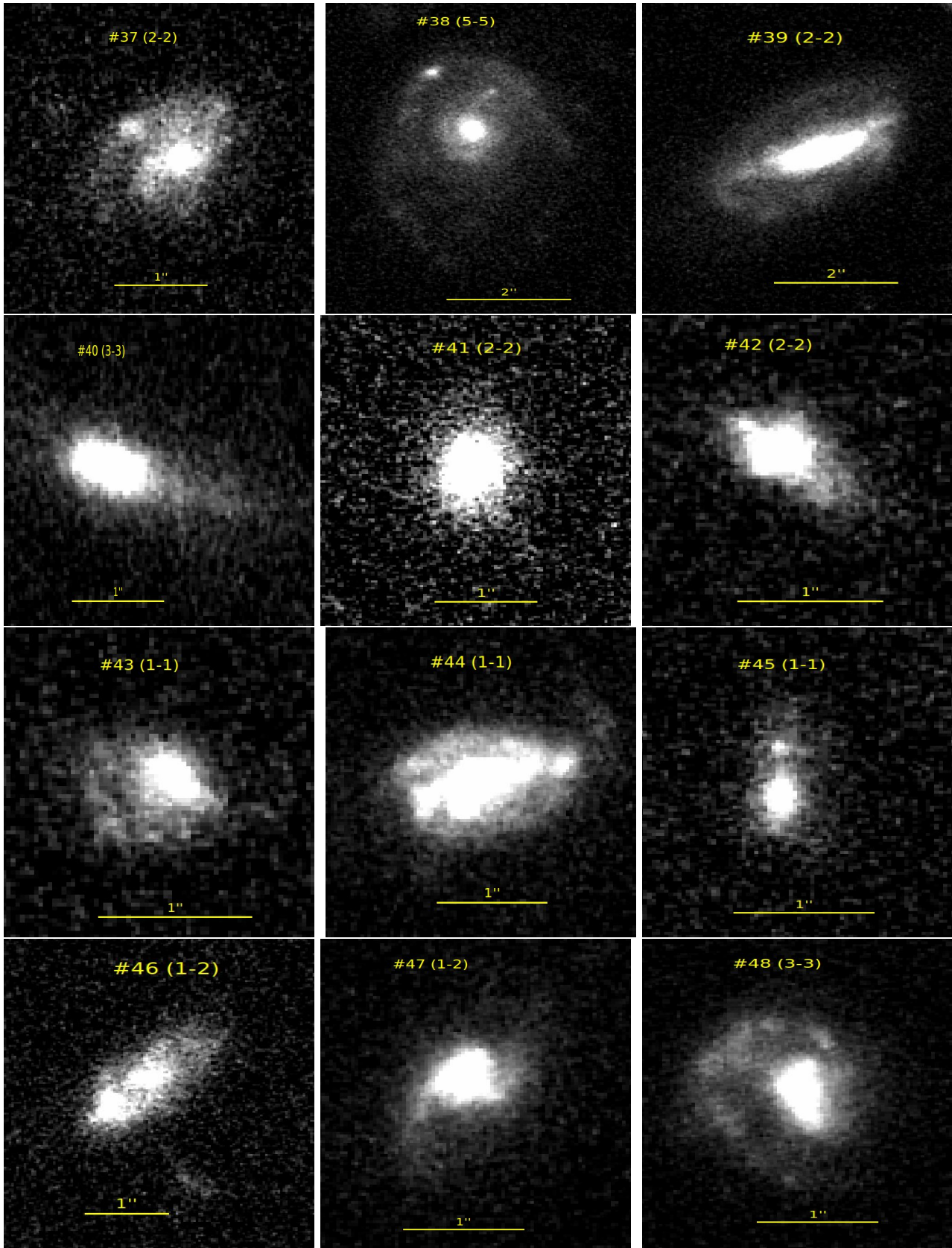

Fig. C.4. From top to bottom and left to right we show galaxies #37 (2-2), #38 (5-5), #39 (2-2), #40 (3-3), #41 (2-2), #42 (2-2), #43 (1-1), #44 (1-1), #45 (1-1), #46 (1-2), #47 (1-2), and #48 (3-3), in the F814W filter.

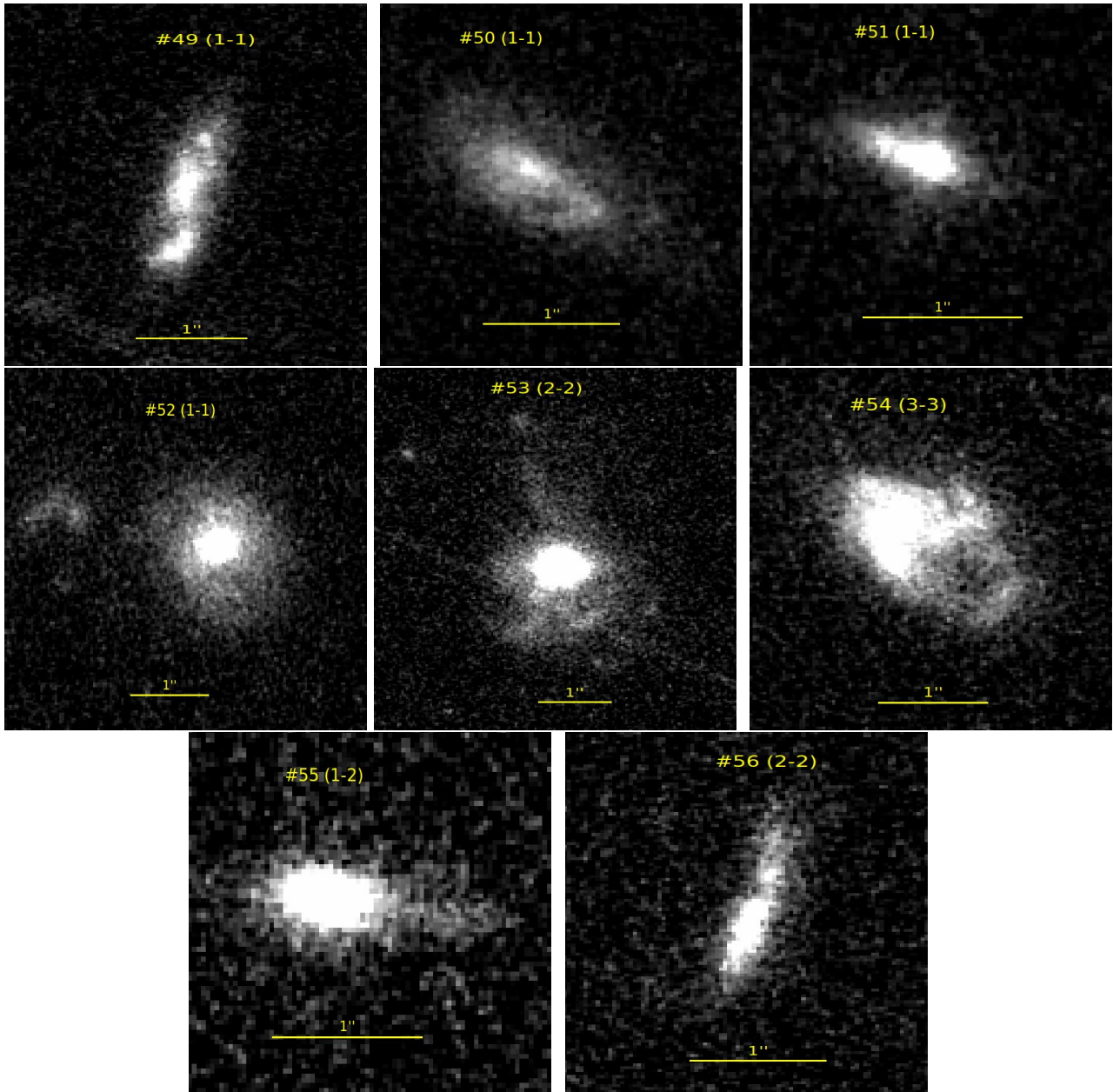

Fig. C.5. From top to bottom and left to right we show galaxies #49 (1-1), #50 (1-1), #51 (1-1), #52 (1-1), #53 (2-2), #54 (3-3), #55 (1-2), and #56 (2-2), in the F814W filter.