



HAL
open science

Cell Networks in Endocrine/Neuroendocrine Gland Function

Nathalie C. Guérineau, Pauline Campos, Paul Le Tissier, David Hodson,
Patrice Mollard

► **To cite this version:**

Nathalie C. Guérineau, Pauline Campos, Paul Le Tissier, David Hodson, Patrice Mollard. Cell Networks in Endocrine/Neuroendocrine Gland Function. *Comprehensive Physiology*, 2022, 12 (2), pp.3371-3415. 10.1002/cphy.c210031 . hal-03639218

HAL Id: hal-03639218

<https://hal.science/hal-03639218>

Submitted on 12 Apr 2022

HAL is a multi-disciplinary open access archive for the deposit and dissemination of scientific research documents, whether they are published or not. The documents may come from teaching and research institutions in France or abroad, or from public or private research centers.

L'archive ouverte pluridisciplinaire **HAL**, est destinée au dépôt et à la diffusion de documents scientifiques de niveau recherche, publiés ou non, émanant des établissements d'enseignement et de recherche français ou étrangers, des laboratoires publics ou privés.

Cell Networks in Endocrine/Neuroendocrine Gland Function

Nathalie C. Guérineau^{*1}, Pauline Campos², Paul R. Le Tissier³, David J. Hodson^{*4,5,6} and Patrice Mollard^{*1}

¹IGF, Univ. Montpellier, CNRS, INSERM, F-34094 Montpellier, France

²College of Engineering, Mathematics and Physical Sciences, University of Exeter, Exeter, UK

³Centre for Discovery Brain Sciences, University of Edinburgh, Edinburgh, EH8 9XD, Scotland, UK

⁴Institute of Metabolism and Systems Research (IMSR), University of Birmingham, Edgbaston, B15 2TT, UK.

⁵Centre for Endocrinology, Diabetes and Metabolism, Birmingham Health Partners, Birmingham, B15 2TH, UK.

⁶COMPARE University of Birmingham and University of Nottingham Midlands, UK.

*Correspondence to nathalie.guerineau@igf.cnrs.fr; patrice.mollard@igf.cnrs.fr and d.hodson@bham.ac.uk

Running head: endocrine cell network-driven hormone secretion

Abstract

Reproduction, growth, stress and metabolism are determined by endocrine/neuroendocrine systems that regulate circulating hormone concentrations. All these systems generate rhythms and changes in hormone pulsatility observed in a variety of pathophysiological states. Thus, the output of endocrine/neuroendocrine systems must be regulated within a narrow window of effective hormone concentrations but must also maintain a capacity for plasticity to respond to changing physiological demands. Remarkably most endocrinologists still have a 'textbook' view of endocrine gland organization which has emanated from 20th century histological studies on thin 2D tissue sections. However, 21st century technological advances, including in-depth 3D imaging of specific cell types have vastly changed our knowledge. We now know that various levels of multi-cellular organization can be found across different glands, that organizational motifs can vary between species and can be modified to enhance or decrease hormonal release. This review focuses on how the organization of cells regulates hormone output using three endocrine/neuroendocrine glands that present different levels of organization and complexity: the adrenal medulla, with a single neuroendocrine cell type; the anterior pituitary, with multiple intermingled cell types; and the pancreas with multiple intermingled cell types organized into distinct functional units. We give an overview of recent methodologies that allow the study of the different components within endocrine systems, and particularly their temporal and spatial relationships. We believe the emerging findings about network organization, and its impact on hormone secretion, are crucial to understanding how homeostatic regulation of endocrine axes is carried out within endocrine organs themselves.

Didactic Synopsis

Major teaching points:

1. The rate of secretion of a hormone, the principal determinant of its circulating concentration, must be maintained within a range and with a pattern that ensures effective regulation of target tissues, with implications for health throughout life.
2. Hormone concentrations must remain within a tight window in order to be effective but must also maintain a capacity for plasticity to respond to changing physiological demands.
3. Endocrine glands were long thought to be a heterogeneous arrangement of cells, but we now know they possess organizational network motifs with different level of complexity.
4. Technical developments (such as improvement in imaging techniques, ability to study entire glands, *in vivo* experimentation) have revealed the impact of the organization of cells and networks on hormone secretion.
5. Endocrine glands and particularly pituitary networks can modify their organization and store long-term memories of increased output and enhance function on repeated challenge.
6. Understanding the importance of endocrine gland cell organization on the regulation of circulating hormone concentrations provides new understanding of a range of endocrine axes defects and targets for novel therapies.

Didactic legends

Figure 1: Teaching points: The adrenal medullary tissue, which is responsible for the secretion of catecholamines (epinephrine and norepinephrine), is mainly composed of chromaffin cells. These are organized in lobules and each lobule is delineated by a basal lamina. The mammalian anterior pituitary is an organized endocrine gland. It shows some large-scale organization where specific cell types occupy specific regions of the gland as well as distinct morphological relationships between different cell types. At a smaller scale, motif organization and changes in these motifs can be observed for several cell types (particularly somatotrophs and lactotrophs). The pancreas houses upwards of a million islets in humans. Each islet is comprised of multiple endocrine cell types involved in the regulation of blood glucose levels.

Figure 2. Teaching points: In order to study secretory cells *in situ*, it is necessary to work on multicellular preparations (acute slices, organotypic cultures) that maintain the tissular organization of the secretory gland. For acute slice preparation, the pituitary gland is quickly removed and cut into thin sections using a vibrating microtome blade. Pituitary cells are then imaged using a 2-photon microscope to sequentially visualize several layers of fluorescent cells within a slice. The images collected within each slice can be assembled to obtain a 3D reconstruction of fluorescent cells in the pituitary tissue. Pituitary gland function and associated hormone secretion can also be studied in organotypic cultures. Pituitary explants are cultured for several weeks, thus making possible the examination of long-lasting regulatory mechanisms. Organotypic co-cultures of a tissue and its target (the spinal cord and the adrenal medulla for example) is also possible, offering the opportunity to investigate additional steps of regulation.

Figure 3. Teaching points: Endocrine/neuroendocrine glands can be studied as a whole, in *ex vivo* preparations. Islets of Langerhans can be isolated from mice and humans by injecting collagenase into the bile duct (clamped at the intestinal ampulla). Following digestion, the islets can be subjected to functional assessment, including for insulin secretion. For the adrenal glands, multi organ preparation including the spinal cord + the splanchnic nerve + the adrenal gland allows investigation of the spatial and activity-dependent release of catecholamines. Regarding the pituitary tissue, intact connections between the pituitary gland and the brain can be preserved from *ex vivo* tissue preparations in the fish.

Figure 4. Teaching points: *In vivo* monitoring of the activity of endocrine/neuroendocrine cells is possible in fluorescent protein-tagged transgenic mice with long-range microscopy. In terminally anesthetized mice, the ventral side of the pituitary gland can be exposed after removal of the palate bone, allowing study of the activity of pituitary cells expressing calcium indicators. Alternatively, calcium imaging in head-fixed animals is now possible using GRIN lenses which are thin needle-like lenses that can be chronically implanted in the brain and provide optical access to pituitary cells expressing activity indicators. In anaesthetized mice, a microsurgical approach allows combined monitoring of splanchnic nerve stimulation and catecholamine secretion in the adrenal venous blood. The surgery starts with a laparotomy to uncover the left adrenal gland. The renal vein and the conjunctive tissue containing the splanchnic nerve are isolated and the splanchnic nerve is placed on a bipolar stimulation electrode. The renal vein is ligated on both the kidney and cava vein sides and then cannulated with a heparinised catheter, to form a reservoir collecting the blood flowing from the left adrenal. A glass microelectrode is introduced in the adrenal medullary tissue to simultaneously record electrical events occurring in response to splanchnic nerve stimulation.

Figure 5. Teaching points: Hormone secretion needs to be monitored in the study of endocrine/neuroendocrine cell function. At the single cell level, the secretory events can be monitored by real-time amperometry, a technique based on the detection of oxidized molecules at the surface of an electrode. In electrophysiology, amperometry is used to study release events using a carbon fibre electrode, which is brought in a very close vicinity of the cell. Upon vesicle release, under basal or stimulated conditions (nicotinic cholinergic stimulation in adrenal chromaffin cells for example), the redox reaction of catecholamines induces currents that are measured at the surface of the electrode. The amplitude, the duration and the frequency of currents are valuable parameters to estimate the amounts of hormone secreted. Time-lapse tracking of fluorescent secretory granules can also be used to assess real-time hormone release in an individual cell. In response to a stimulus, the fluorescence within the cell quickly decreases, reflecting granule exocytosis and subsequent hormone release. Note that high-resolution imaging techniques are required to reliably follow the exocytotic events.

Figure 6. Teaching points: The measure of capacitance, an electrophysiological parameter reflecting cell surface, is another technique allowing real-time monitoring of exocytosis in a single cell. The fusion of a secretory granule with the plasma membrane increases the cell membrane surface, and therefore the capacitance of the cell. This experimental approach allows, for example, investigation of exocytosis in response to a Ca^{2+} entry through voltage-gated Ca^{2+} channels, or through ligand-gated channels, as well as in response to secretagogue-evoked intracellular Ca^{2+} oscillations.

Figure 7. Teaching points: Real-time imaging of anesthetized rodents with long working-distance objectives and dedicated microsurgery has allowed visualization of the fate of

fluorescently-labelled dextrans that mimic the size of hormones as well as fluorescent metabolites.

Figure 8. Teaching points: Light stimulation is a non-invasive process and provides a spatio-temporal control of channel activation, and therefore Ca^{2+} entry into the cell. By manipulating cytosolic Ca^{2+} concentration, one can manipulate hormone exocytosis. In the pituitary gland, optogenetic stimulation can be carried out in terminally anesthetized mice using an optical fibre acutely placed above the pituitary gland and connected to a laser source. Alternatively, it can be carried out in awake mice in which an optical fibre has been chronically implanted directly above the target cells. Pituitary cells that have been activated can secrete hormones and this can be measured using frequent blood sampling. In the pancreatic islets, photopharmacology relies on the light-sensitive properties of the azobenzenes. When these structures are incorporated into a drug, they allow isomerization in response to illumination. The changes in molecular conformation alter how the drug acts at its target site and can be used to control glucose homeostasis *via* insulin release. In the adrenal gland, several photopharmacological/chemical optogenetic approaches have been successfully used to modulate both the pattern of electrical activity and the secretory function of chromaffin cells. One of these techniques uses photoactivable nanoswitches that allow a bi-directional control of cell electrical firing and associated catecholamine secretion.

Figure 9. Teaching points: The adrenal glands are innervated by neurons originating from the thoracic spinal cord and forming the splanchnic nerve. About 90% of this innervation is monosynaptic, that is without relay between the spinal cord and the adrenal target. After crossing the adrenal cortex, the innervation invades and distributes throughout the medulla. In

the medullary tissue, chromaffin cells are organized in lobules, which are delineated by a basal lamina.

Figure 10. *Teaching points:* Within a lobule, each chromaffin cell receives a synaptic innervation. At the splanchnic nerve-chromaffin cell synapse, acetylcholine is the primary neurotransmitter. Chromaffin cells are also coupled by gap junctions, an intercellular communication route that mediates electrical coupling and diffusion of messengers between cells. Both cholinergic neurotransmission and gap junctional communication are involved in catecholamine secretion by chromaffin cells.

Figure 11. *Teaching points:* The building blocks of gap junctions are connexins (Cxs). Each connexin is identified by its molecular weight (in kDa), such as Cx36. Rodent chromaffin cells express Cx36 and Cx43. The presence of Cxs can be revealed by specific antibodies and immunoreactive Cxs form a punctate labelling. In the mouse adrenal tissue, Cx36 is expressed only in the medulla, not in the cortex. Gap junctions are permeant to small molecules (with a molecular weight <1kDa) and their activity can be observed by fluorescent tracers such as Lucifer yellow. After loading into a single cell, the dye passively diffuses to adjacent cells through gap junction channels, resulting in a widespread staining.

Figure 12. *Teaching points:* Gap junction-mediated electrical coupling implies the diffusion of ions between coupled cells. The resulting junctional current can be recorded using the dual patch-clamp electrophysiological technique. Each cell of a pair is patch-clamped by a glass electrode introduced into the plasma membrane. One cell is stimulated (by current (or voltage) injection and the resulting changes in membrane potential (or current) is monitored in the two cells. An electrical coupling is present when potential (or current) changes are found in the

non-stimulated cell. The amplitude of potential (or current) changes reflects the strength of the electrical coupling, which varies between cell pairs, ranging from weak (small amplitude changes) to robust (large amplitude changes) coupling.

Figure 13. Teaching points: Rat chromaffin cells express gap junctions and their physiological relevance is linked with their ability to propagate electrical signals and subsequent rises in intracellular calcium concentration ($[Ca^{2+}]_i$) in response to a stimulus applied on a single cell (electrical stimulation or cholinergic agonists such as nicotine or acetylcholine, or other neurotransmitters/neuropeptides targeting chromaffin cells). The quasi-simultaneous responses of cells are a robust indicator of a contribution of gap junctions in the cell co-activation process.

Figure 14. Teaching points: In endocrine/neuroendocrine cells, an increase in $[Ca^{2+}]_i$ is a prerequisite for hormone exocytosis, and by conducting simultaneous $[Ca^{2+}]_i$ increases in coupled cells, gap junctions contribute to hormone secretion. Catecholamine exocytosis can be monitored by recording amperometric signals arising from chromaffin cells. The principle of this technique is based on measuring the current generated by the oxydo-reduction reaction of catecholamines at the surface of an electrode, whose potential is clamped at the value of the redox potential of catecholamines (650 to 800 mV). Under these experimental conditions, catecholamine exocytosis is visualized through outwardly directed deflections of the electrode current. Applied to chromaffin cells in tissue slices, this technique has allowed demonstration of a $[Ca^{2+}]_i$ increase that is evoked in a cell in response to the stimulation of another cell, resulting in a trigger of catecholamine secretion in the non-stimulated cell. At a multicellular/tissue scale, this shows the crucial role of gap junctions in mediating coordination of exocytosis signals and more generally the secretory response of the entire gland.

Figure 15. Teaching points: The gap junctional communication between chromaffin cells is remodelled in response to stress episodes. To cope with stressful situations, chromaffin cells produce a huge catecholamine release. Many components of the stimulus-secretion coupling are involved, including gap junctions. In stressed rodents (cold exposure at 4°C for 5 days), Cxs expression in the adrenal medullary tissue is enhanced. The subsequent blockade of gap junctions reduces the ability of chromaffin cells to secrete, thus showing the importance of this adaptive remodeling for catecholamine secretion *in vivo*.

Figure 16. Teaching points: To appropriately respond to an organism's needs and demands, the adrenal medullary tissue needs to continuously adapt its secretory function, both in physiological and pathological conditions. Each component of the stimulus-secretion coupling (chromaffin cell excitability, cholinergic/peptidergic neurotransmission, gap junctional coupling) individually represent a lever to regulate hormone release. In addition, the combination of each component offers multiple regulatory possibilities.

Figure 17. Teaching points: The development of transgenic mice in which a pituitary cell type is fluorescent (as illustrated here with a GH-EGFP mouse) allows a new level of understanding of cell organization within the whole tissue (from embryonic to adult tissues). It becomes possible to identify and locate the 3D position of every identified GH cell (or another secretory cell type) in the pituitary gland. Regarding GH-secreting cells, 3D imaging shows organized strands of GH-EGFP cells at embryonic day E15.5. Then, a unique continuum of contacting GH cells forms within the parenchyma within one day, at E16.5, and extends until adulthood to *in fine* set up a geometrically connected homotypic network of cells.

Figure 18. Teaching points: Pituitary cells form homotypic networks with distinct organizational motifs and relationships with the vasculature, which alter with physiological status. In the adult pituitary, lactotrophs form a network of honeycomb motifs that enable the congregation of cells along the fine pituitary capillary network while somatotrophs are aligned with or surrounded by capillaries.

Figure 19. Teaching points: In cultures of pituitary slices with intact cell organization both somatotrophs and lactotrophs show network-driven coordination of cell activity leading to an enhanced output in response to stimulation. In this example, GHRH stimulation of GH cells produces recurrent functional motifs between cells which are linked to changes in cell calcium activities.

Figure 20. Teaching points: Lactotrophs are organized into a three-dimensional network. Structural connectivity is low in nulliparas but increases in primiparas during lactation when the prolactin demand is higher. Following weaning, connectivity is maintained despite cessation of stimulus. The calcium activity of lactotrophs cells is spontaneous in nullipara lactotrophs but is highly increased in primiparas before returning to basal levels after weaning. The functional connectivity is at its highest during lactation and remains high after weaning.

Figure 21. Teaching points: The organization of cell networks relative to the vasculature and the dynamics of capillary blood flow influences the delivery of both nutrients and hypothalamic regulatory factors, as well as the clearance of secreted hormone. *In vivo* imaging experiments in mice have shown that when secretagogues are delivered to the pituitary, the timing and dynamic of exposure and the oxygen required vary to meet the energetic demands of secretion.

INTRODUCTION	13
ORGANIZATION OF ENDOCRINE CELLS AND TISSUE	15
METHODOLOGY FOR STUDY OF NETWORKS IN ENDOCRINE CELL AND ORGAN FUNCTION	17
ANALYSIS AT MULTIPLE SCALES, FROM ISOLATED CELLS TO WHOLE ORGAN <i>IN VIVO</i>.....	18
<i>Isolated cells</i>	<i>18</i>
<i>Cell reaggregates</i>	<i>19</i>
<i>Tissue slices, organotypic cultures and organoids.....</i>	<i>19</i>
<i>Whole organ ex vivo.....</i>	<i>20</i>
<i>Whole organ in vivo</i>	<i>21</i>
ANALYSIS OF INDIVIDUAL CELL FUNCTION	22
<i>Monitoring hormone release.....</i>	<i>23</i>
<i>Monitoring stages of stimulus-secretion coupling.....</i>	<i>27</i>
<i>Monitoring intracellular signalling.....</i>	<i>29</i>
<i>Monitoring gene expression</i>	<i>29</i>
<i>Static incubation</i>	<i>31</i>
<i>Perifusion systems.....</i>	<i>32</i>
<i>Luciferase constructs.....</i>	<i>32</i>
<i>Monitoring dye diffusion/transport.....</i>	<i>32</i>
<i>Genetically modified animals.....</i>	<i>33</i>
<i>Virus transduction</i>	<i>37</i>
<i>In vivo microscopy/optogenetics/DREADDS.....</i>	<i>38</i>
HOMOTYPIC CELL MODEL: THE ADRENAL MEDULLARY TISSUE	41
ANATOMY AND DEVELOPMENT	41
INNERVATION.....	44
VASCULARIZATION	46
THE CHROMAFFIN CELL: THE NEUROSECRETORY UNIT OF THE STIMULUS-SECRETION COUPLING	47
CHROMAFFIN CELL NETWORK PLASTICITY	48
<i>Gap junctions between chromaffin cells: a contribution to catecholamine release</i>	<i>48</i>
<i>Synaptic transmission and gap junctional coupling between chromaffin cell: a concerted crosstalk to continuously adapt catecholamine release to the need of the organism.....</i>	<i>49</i>
HETEROTYPIC CELL MODEL: THE ANTERIOR PITUITARY GLAND.....	51
ANATOMY AND DEVELOPMENT	51
POSTNATAL DYNAMICS OF CELL POPULATIONS	52
PLASTICITY.....	53
HOMOTYPIC CELL ORGANIZATION.....	54
<i>Somatotroph cells.....</i>	<i>54</i>
<i>Lactotroph cells.....</i>	<i>55</i>
<i>Other anterior pituitary cells.....</i>	<i>56</i>
HETEROTYPIC CELL ORGANIZATION.....	57
ORGANIZATION RELATIVE TO THE VASCULATURE	58
FUNCTIONAL ANALYSIS.....	59
<i>Memory and plasticity.....</i>	<i>60</i>
<i>Pituitary blood flow, stimulus delivery and output removal.....</i>	<i>61</i>
MULTI-UNIT, HETEROTYPIC CELL MODEL: THE PANCREATIC GLAND.....	61
ANATOMY AND DEVELOPMENT	61
GLUCOSE-STIMULATED INSULIN SECRETION.....	63
SYNCYTIAL BETA CELL FUNCTION.....	64
ISLET-ISLET CROSSTALK	66
ISLET COMPENSATION	67
CONCLUSION AND PERSPECTIVE: STUDYING ENDOCRINE CELL NETWORKS IN THE 21ST CENTURY	68
REFERENCES.....	74

Introduction

Regulation of circulating hormone concentration is an important feature of endocrine/neuroendocrine systems, with implications for health throughout life. Remarkable examples of the importance of this regulation are well-documented in humans, where clinical conditions leading to both deficiency and excess of pituitary growth hormone (GH) and hypothalamic-pituitary-adrenal (HPA) axis activity lead to an increased risk of mortality (379). Although mechanisms occur for modifying or gating hormone bioavailability and regulating levels by variable clearance rates (131, 267), the principal determinant of a hormone's concentration in the circulation is its rate of secretion. The regulation of target-tissue function is then dependent on the circulating concentration of bioavailable hormone up to a ceiling where hormone resistance occurs as a result of receptor saturation, downregulation through constant activation or adaption of intracellular signalling. Whilst this demonstrates that the output of endocrine/neuroendocrine systems must be regulated within a tight window of effective hormone concentrations, they must also maintain a capacity for plasticity to respond to changing physiological demand. Thus, study of the regulation of hormone output is fundamental to the understanding of both normal physiology and pathophysiology, with implications for clinical management.

An understanding of hormone output regulation clearly requires identification of the interacting components of the systems, however, this must also include analysis of temporal and spatial relationships. Pulsatile, oscillatory output is an important feature of a majority of endocrine systems, occurring at multiple scales, ranging from circannual to circadian and ultradian. This pulsatile secretion can overcome the resistance that would occur with constant high levels of hormone, but also allows an encoding of hormone action by a combination of amplitude and frequency (440). A further component of these oscillatory patterns is the

orderliness, or sub-pattern consistency, of oscillatory behaviour, reflecting feedback and/or feedforward interactions within an axis (431), which is altered in specific physiological states, such as puberty and aging (430). The significance of patterned secretion for normal endocrine axes function has been shown by increased effectiveness of episodic compared with continuous stimulation in systems with a range of pulse frequencies from minutes in the case of insulin (373) to hours for GH (145). A more recent study has also suggested that orderliness can alter the effect of pulsatile GH, with variable daily doses of GH being more effective than fixed daily doses at stimulating growth in dwarf rats (449). Thus, measurement of the dynamics of hormone output is important in endocrine studies, which must also be assessed during the dramatic changes occurring in response to altered physiological demand. These also occur with varying time scales and frequencies, examples of which are the single but sustained increase in GH at puberty (348), the increase in prolactin (PRL) during lactation, which recurs at each pregnancy (and this with a varying frequency) (150) and the rhythm of gonadotrophin secretion during the reproductive cycle (132).

This review is focused on the role of the organization of cells into networks within endocrine/neuroendocrine glands in the regulation of hormone output and how this relates to changes in secretion in response to altered physiological demands. In earlier studies of endocrine systems, a contribution of cell organization to regulation was suspected, but the underlying mechanisms were difficult to fully appreciate without the technological advances at our disposal today (imaging, transcriptomics, mass cytometry, ...). Indeed, stimulation of cultured dispersed cells results in a severe reduction in secretion compared with the intact endocrine gland, for example, pituitary GH (364, 413) and PRL (182) or pancreatic insulin (201). Furthermore, study of endocrine tissue *ex vivo*, whether in cultured cells or tissue slices, cannot replicate the patterned delivery of regulating factors, clearance of secreted products from the gland or the multiple levels of control from peripheral tissues. Recent studies have

focused on the use of techniques which allow the study of endocrine cell function in intact tissues *ex vivo* and, increasingly, *in vivo*. In this review we will describe the role of cell organization in the regulation of hormone output, using three endocrine/neuroendocrine glands with organization at differing scales as exemplars: the adrenal medulla, with a single neuroendocrine cell type; the anterior pituitary, with multiple intermingled cell types; and the pancreas with multiple intermingled cell types organized into distinct functional islets.

Organization of endocrine cells and tissue

In the past, endocrine organs such as the pituitary were considered to be a heterogeneous arrangement of cells, as described by Feyrter (71). This was largely due to the lack of apparent organization in thin tissue sections, suggesting that studies of isolated and purified cells would represent their activity *in situ* and that the pattern of output resulted from a summation of individual cell secretion, which in turn was a simple reflection of external regulation (322). Endocrine/neuroendocrine organs have a range of complexities, from those which have a defined structure containing a single hormonal cell type, such as the parathyroid glands, those with several hormonal cell types organized into discrete functional units, such as the pancreas, and those with little obvious organization, such as the gastrointestinal tract. The concept that these varying levels of organization may have a role in the function of the gland, rather than simply being a consequence of the developmental patterning leading to their formation in the embryo, is supported by several evolutionary differences in this organization. The three examples we have chosen in this review illustrate the differential complexity of organization between endocrine/neuroendocrine glands.

In the adrenal medulla, neurosecretory chromaffin cells (epinephrine (E)- and norepinephrine (NE)-secreting) are clustered and arranged in lobules (Figure 1A). The organization of chromaffin cells in lobules is present before birth in both the rat (432) and

mouse (197). No significant changes (related to gender, physiological/pathological conditions, aging, etc...) in the lobular organization have been reported until now. Depending on the species, E- and NE-containing chromaffin cells exhibit distinct localizations throughout the chromaffin tissue. In the hamster, NE-secreting cells preferentially segregate at the periphery of the medulla (152), while in the rat, E and NE cells are more randomly oriented (121).

The mammalian anterior pituitary presents some large-scale organization where lactotrophs occupy the rostral and caudal regions of the gland, and somatotrophs are predominantly localized to the anterolateral wings (365) (Figure 1B). Preferential morphological relationships can also be found between different cell types. For example, somatotrophs are closely associated with corticotrophs, thyrotrophs with somatotrophs, and gonadotrophs with lactotrophs (284, 292). At a smaller scale, motif organization and changes in these motifs have been reported. At the time of puberty, GH cells form clusters that disappear later in life (42), while lactotrophs arrange into honeycomb structures that intensify during lactation (180). These morphological features and their physiological roles will be discussed in this chapter. Within mammals there are species variations in the organization and ontogeny of different cell types, with lactotrophs concentrated near the intermediate lobe of the horse and organized in clusters (421), and monohormonal gonadotrophs being present in the developing human but not in the murine pituitary (324). On the other hand, fish pituitaries have a very distinct organization with the different pituitary cell types organized in zones (456), and lactotrophs localized in the rostral and somatotrophs in the distal pars distalis.

Islets are diffusely scattered throughout the pancreatic parenchyma, with no apparent large-scale organization other than a denser aggregation near the gastric and tail regions in mice and humans, respectively (183, 441). Strikingly, measured across species, the maximum diameter of islets is 500-800 μm (*i.e.* whales have similar sized islets to mice (388)). However, the cell composition and arrangement of islets (Figure 1C) differs between species: for

example, humans possess more alpha cells (~ 40 vs 20% in proportion) than rodents, which instead of being present at the islet mantle, are randomly distributed. This, together with differences in gap junction coupling/signalling and paracrine relationships, may account for the different patterns of beta cell activity in human compared to mouse islets, the former displaying more stochastic responses to glucose albeit with regional coordination (446). Moreover, innervation patterns are different between the species, with humans being more reliant on acetylcholine (ACh) secreted from alpha cells for parasympathetic suppression of beta cell activity, whereas rodents possess neuronal inputs (276, 338). Finally, the complement of ion channels at the cell surface is also different between the species, for example L-type Ca^{2+} channels being the predominant source of Ca^{2+} fluxes in rodents, whereas humans require P/Q-type Ca^{2+} channels (48, 345).

Methodology for study of networks in endocrine cell and organ function

The output of an endocrine gland in response to stimulation will depend on several factors, including the number of responding cells, the amount of readily-releasable hormone, the level of cell response and the physical interaction between the cells and the vasculature, both for delivery of stimulus and transport of secreted factors from the gland. Since secretagogue stimulation can lead to modification of one, some or all of these components over multiple time-scales depending on age and physiological status, study of the role of network organization in their regulation requires methodology to assess each of these components, specifically to determine:

- Output responses (gene expression, protein dynamics, secretion) of cells to stimulation at both individual and population levels
- Signalling pathway response of both isolated and organized cells to secretagogue stimulation

- Identification of individual cell types, their 3-D organization, developmental origin and organizational dynamics
- The relationship of endocrine cells with the vasculature and monitoring of the dynamics of secretagogue delivery and removal of hormone

Whilst each of the three endocrine glands that we have chosen as exemplars for this review have distinct challenges in the methodology required for their study, below we describe those specialized methodologies which are fundamental to the study of endocrine gland function, as well as their limitations. To fully understand the function of endocrine systems requires study at various levels, from primary cultures of single cells *in vitro* to the intact gland *in vivo*.

Analysis at multiple scales, from isolated cells to whole organ *in vivo*

Addressing the role of network organization in endocrine/neuroendocrine gland function requires an understanding of response to stimulation of isolated cells, cells *in situ* in slice culture and ultimately to the *in vivo* response of the intact gland. Each of these scales have advantages and limitations since they reflect interactive complexity of a tissue within its environment.

Isolated cells

For many studies of isolated cells, stable cell lines, primarily derived from rodent tumours have provided a valuable research tool. However, as the transformation process results in a wide range of changes to normal gene expression and cell behaviour (immortalised pituitary cell lines, for example, rapidly divide, unlike those in a normal adult tissue (236)), the relevance of their study to that of normal endocrine tissue is limited. They remain a valid tool for studies, however, particularly as they provide a homogenous cell population. Primary cells more closely reflect the behaviour of cells within their normal tissue environment, although the process of enzymatic dispersion is likely to remove membrane receptors and alter other aspects

of normal cell function. Since culture conditions can be readily controlled, factors such as paracrine interactions can be studied by alteration of perfusion and culture conditions. They also have the advantage of allowing isolation of homotypic cell types and their analysis, which would become complicated when mixed cell populations are used. For example, the secretion of IL-6 by different pituitary cell types could be demonstrated after their purification by Percoll gradient centrifugation (327) and the role of paracrine signalling by gonadotroph angiotensin II in GnRH stimulation of prolactin release was possible by separation of gonadotroph and lactotroph cell populations (96). In the past decades, new genetic tools have allowed the identification and study of specific cell types within primary pituitary cultures. For example, lentiviral constructs bearing the expression of calcium indicators under the control of a POMC promoter have been used to identify corticotrophs and study their response to secretagogues using calcium activity monitoring (341).

Cell reagggregates

Whilst isolated cells have proven invaluable for studies of many aspects of endocrine cell function, they lack the cell-cell contact and organization of the normal tissue architecture. Aspects of this limitation can be overcome by using cell reaggregation (98), especially since the distribution of endocrine cell types in the reaggregate reflects aspects of that in the intact gland, as well as recreating the morphological relationship between different endocrine cell types (10). Since the proportion of different endocrine cell types in the reagggregates can be altered, the importance of interaction between different cell types and the actions of paracrine factors can be analysed with these cultures (428), particularly when compared with the function of dispersed isolated cells.

Tissue slices, organotypic cultures and organoids

The cellular organization and interaction that can be analysed in cell reagggregates may partially recreate the normal endocrine tissue architecture but it is likely that these will fail to

recapitulate specific aspects, particularly the network relationships that are dependent on physiological status. This limitation can be overcome by the use of acute slice culture, where thick vibratome sections are cut after tissue is embedded in agarose, preserving tissue viability and structure, allowing analysis of tissue function for a period of hours (32, 125, 252) (Figure 2A). Since slice preparations require minimal manipulation of the tissue and analysis takes place within hours of gland removal, the effects of physiological status are mostly preserved. An alternative approach which also maintains the architectural organization of native tissues and with the additional advantage to be suitable for long-lasting manipulations (pharmacological treatments, viral transduction, etc) is organotypic culture of endocrine/neuroendocrine tissues and organs (161, 225, 251) (figure 2B). Organotypic cultures are also suitable for establishing long-term co-cultures. Two different culture protocols, the roller tube technique developed by Gähwiler (140) and the culture on transparent and porous membrane developed by Stoppini and colleagues (395) were successfully applied to hypothalamus-pituitary co-cultures from rodents (26) or from fish (41). Long-term cultured pancreatic tissue slices have also been described where potentially important interactions with exocrine tissue are preserved (253, 264). Co-cultures of rodent thoracic spinal cord explants with hemi-sectioned adrenal glands have also been successfully trialed (Guérineau, unpublished data, Figure 2C). Very recently, organoids with recapitulation of 3-dimensional structure from fetal human adrenal gland (323) and adult mouse pituitary (88) have been developed, enabling the exploration of the physiological/pathological mechanisms underlying tissue remodeling and differentiation.

Whole organ ex vivo

The size of many endocrine glands precludes their viable use for studies of the intact gland *ex vivo*, however, for tissues such as the pancreas, the small size and number of islets (typically a few hundred microns; approximately 200 can be isolated from C57BL/6 mice) allows their

culture and useful analysis. Following isolation, using collagenase digestion and gradient separation techniques, islets can be maintained for a number of weeks in culture and subjected to functional challenge, including static incubation and perfusion assays for hormone release (123, 238) (Figure 3A). Whilst sympathetic and parasympathetic neurons tend to die off in islets within 24 hrs (Hodson DJ, unpublished observation), making their analysis difficult, the ability to culture over prolonged periods allows the transduction of recombinant probes, *e.g.* for imaging of cAMP, Ca²⁺ and other important second messengers (179, 181, 381). An extensive islet transplantation programme exists and human islets for research can be shipped and cultured analogously to those from rodents, facilitating translational findings (248, 285). Regarding adrenal medullary tissue, an elegant *ex vivo* spinal-splanchnic-adrenal preparation has been recently developed in the rat, allowing addressing the spatial and activity-dependent release of catecholamines (455) (Figure 3B). Studying pituitary gland function by the use of whole organ preparation is currently a topical challenge. In mammals, both the location of the gland at the base of the posterior brain and the fragile blood and nerve connections with the hypothalamus precludes safely removal of the whole gland without cutting the connections with the brain. Intact connections between the pituitary gland and the brain can be preserved from *ex vivo* tissue preparations in the fish, as illustrated in figure 3Ca with the use of a hypothalamus-pituitary slices to monitor dye coupling between pituitary cells (235) and in figure 3Cb describing the use of a whole brain-pituitary preparation to investigate the role of the multisynaptic neuronal inputs as regulatory mechanisms of LH and FSH release (208).

Whole organ in vivo

Clearly, analyzing the function of endocrine tissue *ex vivo* loses many aspects of the normal function and regulation of that *in vivo*. An excellent example of this is the vasculature-endocrine network relationship and the role that capillary blood flow has in hormone output (117, 224), how molecules diffuse to and from endocrine cells (224, 270), and how this

becomes perturbed during insult (270). Study of endocrine glands *in situ*, where they are subject to peripheral inputs, including neural and endocrine interactions (118), presents a level of technological challenge, which depends on their location and size. Even with the pituitary gland, one of the least accessible endocrine organs, this has been shown to be possible, and imaging in anaesthetized mice has been described for a period of hours (224) (Figure 4A). More recently, technical developments and rigorous, step-wise method developments have allowed experimenters to image the pituitary gland in awake head-restrained mice (176). Regarding the adrenal gland, basal and splanchnic nerve stimulation-evoked electrical activity of the chromaffin tissue can be assessed during *in vivo* recordings in anaesthetized mice (Figure 4B), and the simultaneous collection of the adrenal venous blood before and during nerve stimulation allows further catecholamine assay (101) (Figure 4C). The techniques aimed at monitoring cellular/tissular signals *in vivo* continuously develops, as recently shown by the recording of electrophysiological signals collected in the adrenal cortex and medulla of anaesthetized rats using chronically implanted flexible probes (400). This innovative technical development allows monitoring of cellular electrical activities in response to various stress stimuli. The right or the left gland, or both, can be implanted, and longitudinal studies can be performed for several weeks. Further technical developments are required to explore cell activities in the mouse adrenal tissue.

Analysis of individual cell function

As will be described in this review, there is considerable heterogeneity in the behaviour of individual cells within homotypic endocrine cell types, a phenomena which was observed in early studies of somatotrophs (192), thyrotrophs (234) and gonadotrophs (97). This makes measurement of the response of individual cells important, as effects may not be apparent at the population level, and essential in studies where correlation of different components of cell

activity is being studied. Development of methodology allowing detection of single cell output, such as those described below, is thus important, whatever the scale of cell interaction (from isolated cell to *in vivo* tissue).

Monitoring hormone release

Reverse haemolytic plaque assay. The reverse haemolytic plaque assay is based on the complement mediated lysis of antibody-bearing erythrocytes on antigen binding (277) and was first applied to detection of hormones by Neill and Frawley (290). Such assays have been applied to detect multi-hormonal cell types (44) as well as the amount of hormone secreted (47) and concentration-dependent relationships between secretagogue and proportion of responsive cells (233). An excellent example of its utility is the study by Mouihate *et al.* (282), where the method was used to identify each pituitary cell type, as well as their secretion of epidermal growth factor. An additional advantage of the method is that, as the detection of hormone does not result in death of secreting cells, it can be used to determine cell type prior to other studies of cell function, for example calcium activity or capacitance measurement (see below) (243). By its nature, it has the inherent disadvantage of only being applicable to the analysis of isolated cells.

Amperometry/cyclic voltammetry. These electrochemical techniques allow the detection of oxidized or reduced molecules that are released from single cells (56). The most common technique relies on the use of carbon fibre as a detector. The carbon fibre electrode is brought in very close proximity to the cell and records currents resulting from an oxidizing reaction following the release of the content of a vesicle into the extracellular medium. Carbon fibre amperometry has been successfully applied to isolated chromaffin cells (451) or acute adrenal slices (32, 257) to measure catecholamine secretion (Figure 5A). The use of fast-scan cyclic voltammetry, a technique allowing discrimination between E- and NE-releasing sites, contributed to exploration of the hormonal content of basal and stimulated release events in

chromaffin cells (321). While basal release sites are composed of either E or NE, stimulated release sites are made of a mixture of adrenergic and noradrenergic signals showing the heterogeneity of the adrenal medullary tissue. Amperometry has been successfully applied to pituitary melanotrophs for the detection of α -melanocyte stimulating hormone (310). Amperometry, *via* insulin-sensitive or carbon electrodes, has also been used in islets to detect exocytosis of insulin as well as 5-HT from beta cells (20, 184). More recently, the use of carbon microfibres (tip diameter, 30 μm) implanted in the hypothalamic median eminence in freely-moving mice allowed monitoring of dopamine release events and how these occur in relation to the inhibitory control by dopamine of spontaneous prolactin release from the pituitary gland (341). It is noteworthy that the use of amperometry/voltammetry techniques is limited to the detection of molecules that are electroactive. Constant potential amperometry (electrode clamped at a constant potential) has an excellent temporal resolution and provides information on the kinetics of the fusion event and the total amount of the molecule released from a secretory granule. However, two major limitations should be noted: i) it gives little information on the chemical nature of the molecules detected, as any molecule that is electroactive at the recording potential will be detected (ex: detection of catecholamines without discriminating between E or NE), and ii) it does not measure the real concentration of the target molecule. By contrast, the cyclic voltammetry provides the chemical signature of the molecules detected and allows the measurement of the concentration of the target molecule. However, this approach lacks the time resolution of amperometry. Ongoing developments aim at improving the detection devices to monitor simultaneous recordings from multiple cells (185, 186).

Probes for monitoring secretion. Although the reverse haemolytic plaque assay can determine the amount of hormone released by an individual cell, it is a poor method for monitoring the dynamics of hormone secretion from individual cells. Co-localization of fluorescent or luminescent molecules with hormones in secretory granules allows monitoring of secretion

with optical imaging (38, 154) (Figure 5B). For example, fusion of the secretory signal peptide of hen egg white lysozyme with enhanced yellow fluorescent protein (eYFP), results in labelling of secretory vesicles, allowing monitoring of eYFP to act as a surrogate of stimulated granules exocytosis (295). Modification of fluorophores to increase their pH-sensitivity, resulting in increased fluorescent quenching in the acidic environment of secretory granules, has provided tools, which enhance the use of secretory-granule targeted fluorophores (271). SNAP-tag self-labelling techniques have allowed different pools of secretory granules to be conditionally labelled simply by applying cell-permeable fluorescence substrate (*i.e.* to SNAP-tagged insulin) (196), although the rodent construct was associated with impaired glucose intolerance (212). Most recently, a ratiometric insulin probe (RINS1) has been described consisting of a superfolder GFP-insulin and mCherry-C-peptide fusions (371). While the superfolder GFP-insulin was released in response to stimulation, the mCherry-proinsulin was unexpectedly trapped in the cell, allowing ratiometric measures (371). One issue with these tools for monitoring release of hormone from single cells is the amount of background and out-of-focus fluorescence, as well as the density of granules in proximity to the membrane in primary tissues. However, this can be resolved with the use of total internal fluorescent microscopy (TIRF; reviewed in (23)), which relies on the generation of an evanescent field to selectively excite and image fluorophores within 100 nm of a solid surface. This allows imaging of the movement of fluorescently tagged secretory granules vertical to the coverslip at high resolution. The application of TIRF microscopy to the study of endocrine cells (reviewed in (331, 389)) has allowed studies of the dynamics of insulin granule movement in both immortalised (298) and primary (269, 299) pancreatic beta cells, pathways regulating thyroid stimulating hormone release (7) and the disruptive effect on granule formation of a mutation found in the human growth hormone gene (259). Another issue with fluorescent probes is that they can affect secretion itself depending upon fluorescent protein used, as well

as the amino acid sequence used to link the fluorescent protein to the cargo of choice. Thus, careful controls are needed to exclude probe-dependent effects, as well as ensure that the secretory process is intact (268). While unable to directly visualize cargo release, two photon imaging using polar tracers such as sulforhodamine are able to monitor fusion pore opening and granule fate across many cells (245, 408). Another approach is to use membrane-resident Zn^{2+} -sensitive dyes, allowing simple epifluorescent microscope monitoring of hormone release with high temporal and spatial resolution (237, 309). Since insulin crystallises as a hexamer with two Zn^{2+} ions at the core, Zn^{2+} release can be used as a convenient proxy for insulin release. Zn^{2+} probes have the advantage of allowing measurement of insulin release from dozens of beta cell across the islets, providing information about regionalisation of response (237), although they cannot measure levels of the native hormone *per se*. A disadvantage of chemical Zn^{2+} probes is that they can be taken up non-specifically into endocytotic vesicles. More recent approaches largely obviate this by tethering the Zn^{2+} probe to the extracellular surface using SNAP-tagged GLP1R, allowing high concentrations of probe in the vicinity of insulin granule fusion sites. Granule targeted probes have been reported, which show improved signal-noise-ratios for Zn^{2+} detection, as well as allow Zn^{2+} concentrations in the granule to be measured. Lastly, super-resolution approaches, including rapid structured illumination microscopy techniques promise to provide detail regarding hormone exocytosis in three dimensions in the intact tissue.

While small molecule probes can be applied to most preparations, there can be issues introducing charged moieties across the membrane, necessitating the use of detergents such as pluronic acid (which can themselves interfere with cell function). By contrast, genetically encoded probes can be introduced using mouse genetics or viral vectors. An issue with viral vectors is penetration of the islet, although this should be considered in light of the fact that

most imaging techniques cannot easily penetrate past the first few islet layers (with the exception of two-photon excitation and selective plane illumination).

Monitoring stages of stimulus-secretion coupling

Patch-clamp. Many types of endocrine/neuroendocrine cells are electrically excitable and intracellular calcium levels and hormone secretion are regulated by complex interactions between voltage- and ligand-gated ion channels, gap junctions and cell signalling pathways regulated by extrinsic factors (394). Analysis of this is possible at the single cell level using patch-clamp techniques (165) in combination with pharmacological manipulation to investigate which channels are responsible for the changes in firing pattern and frequency which leads to secretion (85, 155, 278). Examples of the use of this technique to understand endocrine function include the role of intermediate conductance calcium-activated (SK4) potassium channels in corticotroph response to secretagogues (240), the mechanisms linking glucose metabolism to beta cell excitability (344-346) and the role of voltage-gated sodium and calcium channels as key regulators of the electrical firing pattern and catecholamine release in chromaffin cells (426, 427).

Calcium imaging. The relationship between intracellular calcium and secretion has long been recognised (350), and the calcium response of endocrine cells to stimulation can be used as a surrogate for hormone output in a number of endocrine organs where Ca^{2+} fluxes are closely associated with quantal secretory granule release such as pituitary cells (372, 393). Examples of studies utilizing calcium imaging to monitor endocrine cell activity are those showing the existence of multiple functional states of lactotrophs with the calcium indicator dye indo-1 (243), the complex concentration-dependent calcium response in gonadotropin-releasing hormone-stimulated individual gonadotrophs (158), the oscillatory activity in response to stimulation and inhibition of isolated somatotrophs with fura-2 (416) and the generation of coordinated population responses in pancreatic beta cells (352). While first phase insulin

secretion is Ca^{2+} -dependent, changes in second phase insulin secretion are not necessarily accompanied by changes in intracellular Ca^{2+} concentration (172), although studies with better spatiotemporal resolution are required to confirm this. Lastly, it should be noted that the majority of experiments looking at Ca^{2+} used buffers with supra-physiological levels of the ion.

Capacitance/patch amperometry. The surface area of a cell inevitably increases as a fusion pore is formed during the process of granule secretion, leading to an increase in cell membrane capacitance, as this is proportional to the area of cell membrane. This can be monitored with patch clamp techniques (reviewed in (358)) and allows the temporal and quantitative measurement of secretory events. This has been applied extensively to studies of pancreatic beta cell (343), chromaffin cell (289) and pituitary cell (334) function, and has provided information on the contribution of voltage-gated calcium channels (21) (Figure 6A), ligand-gated ion channels (279) (Figure 6B) and intracellular calcium pools (422) (Figure 6C) to hormone exocytosis. Disadvantageously, however, capacitance output is based upon exocytosis as well as endocytosis, square wave pulse stimulations do not reflect endogenous stimulus, the glucose and Ca^{2+} concentrations used are non-physiological, and other nutrients are disregarded. Capacitance measurement can be coupled with simultaneous amperometric recordings of hormone release. This technique called "patch amperometry" (100) requires the amperometric detector to be placed directly inside the patch pipette. It has been successfully applied to chromaffin cells for the detection of individual catecholamine-containing secretory granules, first in cell-attached patches (8) and extended to cell-free membrane patches in the inside-out configuration (99). The patch amperometry technique has been used to investigate the regulation of quantal size and granule size in chromaffin cells (148, 407) and to measure the concentration of the cytosolic pool of catecholamines (281).

Monitoring intracellular signalling

Monitoring intracellular signalling following stimulation by secretagogues requires the quantification of receptor binding, the intermediates of the signalling transduction pathway, or measurement of the outcome at the level of gene transcription. The methods that are most applicable to this at the level of the single cell are principally based on monitoring fluorescent reporters of either protein-protein interactions, signalling-intermediate activity or gene expression. Recombinant probes have been used to monitor glucose-induced ATP/ADP ratios (181, 239), cAMP levels (179, 311, 414), as well as PKA activation in primary mouse beta-cells (116) and ERK activation in a pituitary lactotroph cell line (460). Transcriptional reporters of cell signalling in endocrine cells have principally been used in zebrafish, where there are transgenic lines reporting pancreatic Notch (315), retinoic acid (187), TGF β , Bmp and Shh (370) and pituitary oestrogen receptor (149) signalling. In the mouse, a β -galactosidase based Wnt/ β -catenin signalling reporter has been used to monitor activation of the pathway in a pituitary tumour model (142).

Monitoring gene expression

The highly dynamic and stochastic nature of gene expression (329) makes single cell measurement a requirement for analysis of the temporal response of endocrine cells to stimulation, which may be lost in averaging of the response of a cell population (385). The use of unstable fluorescent or luminescent reporters of gene expression provides a method of monitoring these dynamics with high resolution (reviewed in (28)). These have been applied to monitor the dynamics of PRL gene expression in individual cells, allowing the monitoring of gene expression heterogeneity in isolated cells or tissue slices (127, 128), in addition to insulin promoter activity in beta cells (403).

Some of the methods used for single cell analysis can be applied to that of cell aggregates or monolayer cultures, tissue slices/organ culture simply by recording multiple measurements of

individual cells (calcium imaging of slice cultures) or analysis of cell populations (gene expression analysis and cell signalling pathways). More generally, measuring hormone release requires ultra-sensitive and multiplexed hormone assays, which allow *in vivo* hormone profiling from the pituitary gland. First, radio-immunological assays, which were developed in the last century, monitored hormonal profiles in both humans and moderate-large mammals for periods of hours to several days. Using freely-moving animals which were dorsally cannulated, 'on-line' monitoring of GH pulsatility became achievable in both male and female animals (337, 412), thus allowing resolution of sex-dependent GH profiles (144) and thereby their functional significance for encoding differential liver responses (444). With the use of automated blood sampling (ABS) systems, where small blood samples collected *via* the vascular cannula are sent to a fraction collector where they are deposited into collection tubes, the blood sampling procedure can be carried out with minimal disturbance to the animal. These experiments are considered stress-free for the animals and have been used extensively to study the pulsatile secretion of ACTH and CORT and elucidate the regulation of the hypothalamic-pituitary-adrenal axis (439, 453). Moreover, a huge effort in mathematical analysis and modelling has been devoted to these hormonal profiles giving a classification of gender differences and hormone diseases with regard to GH profile parameters (e.g. pulse and nadir characteristics, approximate entropy inversely correlated to regularity, etc) (430), and providing theoretical regulatory loops of the hypothalamic-pituitary-adrenal axis (439) and hypothalamic-pituitary-gonadal axis (436). Second, recent developments of high-sensitive ELISA assays for murine pituitary hormones (GH, PRL and LH) combined with frequent tail-tip blood micro-sampling (a couple of μl every few minutes) now make pituitary hormone profiles in mice possible, including with the use of the wide variety of genetically-modified mouse models available worldwide (162). Because of the size of the samples this technique results in minimal blood

loss and has been shown to be very efficient in characterizing GH and gonadotropin profiles in mice (390, 391).

Multiple pituitary hormones can be regulated using the same signals and/or might interfere with each other, thus, there has been a growing need for techniques that would allow the measurements of several pituitary hormones within a single small sample and multiplex systems have been developed for this purpose. These utilise combinations of antibody-coupled colour-coated beads and fluorescent-tagged secondary antibodies that can be laser-sorted and identified in a flow-cytometer. Computer-based analysis of simultaneous fluorescent signals for each bead quantifies hormone concentration based on standard curves. Whilst these multiplex systems hold great promise and are able to detect the presence of different pituitary hormones, to our knowledge, assays able to measure more than one hormone reliably in a small volume of blood do not exist yet.

Static incubation

Release of hormone into supernatant can be measured following static incubation of pituitary, adrenal or pancreatic tissue with secretagogues. Many techniques have been developed for the determination of catecholamines released by the chromaffin tissue (reviewed in (317, 423)), including enzyme immunoassays (448), capillary electrophoresis (320), radioenzymatic assays (34, 213), but high-performance liquid chromatography (HPLC) remains the more routinely used method enabling the simultaneous assay of several catecholamines (E, NE and dopamine) and/or their metabolites ((174) and reviewed in (39)). Catecholamine release can be monitored in many biological samples (plasma, urine, cerebrospinal fluid, adrenal slice supernatant (95)). A static incubation of endocrine/neuroendocrine tissues provides an endpoint measure of hormones secreted, and can be used to quickly and reliably detect defects in hormone secretion (293). However, dynamic information is lost, meaning that more subtle impairments, for example in first phase insulin exocytosis, may be missed.

Perifusion systems

Incubation of pituitary slices and islets under perifusion conditions allows supernatant fractions to be withdrawn as aliquots over a number of timepoints. Whilst reagent and tissue intensive, such experiments provide valuable detail on hormone release kinetics, which is important when considering insults that may target distinct events (*e.g.* first or second phase insulin secretion (293)).

Luciferase constructs

Gaussia luciferase expression can be driven downstream of hormone promoters, such as insulin (58, 206). Following hormone processing in the cytoplasm (*i.e.* cleavage of prohormone), luciferase is released into the supernatant, where it can be measured using high dynamic range bioluminescence assays following addition of the substrate coelenterazine. Luciferase-based approaches are amenable to high throughput screening, but are unable to report hormone dynamics. In addition, they are so far restricted to immortalized cell lines.

Monitoring dye diffusion/transport

One hallmark of the endocrine system is the peculiar role of the microvasculature. Due to the presence of diaphragmed fenestrations, the rich meshwork of capillaries wiring the endocrine parenchyma allows on one hand, extravasation of incoming blood-borne molecules, metabolites and oxygen, and on the other hand, intravasation of secreted hormones towards capillary lumen while a significant proportion of paracrine/autocrine factors only diffuse within the extracellular space (151, 402). Real-time imaging of anesthetized rodents with long working objectives and dedicated microsurgery has allowed measurement of the extravasation/intravasation rates of fluorescently-labelled dextrans that mimic the size of hormones as well as fluorescent metabolites (224, 270) (Figure 7). Moreover, on-line monitoring of partial oxygen pressure (resulting from the balance between blood oxygen supply and cellular oxygen consumption) and parenchymal distribution of secreted molecules

is achievable using Clark-type oxygen microsensors (tip diameter, 4-6 μm) and microiontophoretic injection, respectively (224).

Genetically modified animals

With regards to the adrenal gland, transgenic mouse lines were generated by targeting one of the three enzymes involved in catecholamine biosynthesis, that is tyrosine hydroxylase (TH), dopamine beta hydroxylase (DbH) and phenylethanolamine-*N*-methyl transferase (PNMT), the latter converting NE to E. The first transgenic mouse models were developed late in the 1980s and early in the 1990s. Mouse chromaffin cells were genetically modified by insertion of the human *Pnmt* gene fused with the Simian virus 40 (27), the human *Dbh* gene fused to the reporter gene LacZ (265), the human *TH* gene (207), or the rat *TH* gene fused to the bacterial chloramphenicol acetyl transferase gene (29). This opened the possibility to selectively ablate E- or NE-secreting cells within the chromaffin tissue, by using a cell-specific gene to drive the expression of a toxic gene product, as also reported in pancreatic acinar cells (305). The fluorescent targeting of adrenal chromaffin cells came much later. A reporter mouse strain in which the gene encoding the PNMT enzyme was fused to a nuclear-localized EGFP (nEGFP) was generated (457), allowing the study the E-secreting cell population of the adrenal medulla. The variability in nEGFP fluorescence between cells is an interesting observation, suggesting that the functional activity of the medullary adrenergic cell is not uniform. To date, the genetic constructs used to fuse the human *TH* gene to enhanced GFP failed to label adrenal chromaffin cells, both in the mouse and in the rat (193, 216) and no transgenic mouse line expressing a fluorescent DbH in the adrenal medullary tissue has been reported. The development of knockout mice often informs the importance of the targeted gene. While *Pnmt* knockout mice are viable, fertile and with no apparent developmental defects (30, 119, 399), the inactivation of *TH* or *Dbh* alleles results in mid-gestational lethality (219, 223)}. TH mutant mouse embryos can be rescued *in utero* by administrating L-DOPA to the pregnant females and by continuing

the treatment after birth (461). Similarly, DbH mutants can be rescued by a prenatal treatment with the synthetic catecholamine precursor L-DOPS (223), demonstrating the extent that catecholamines are essential for fetal development and postnatal survival. Crossing knock-in mouse models with insertion of the Cre recombinase gene into *TH* (242), *Pnmt* (119) or *Dbh* locus (398) with mice expressing the gene of interest flanked by *LoxP* sequences allows specific manipulation of gene expression in a tissue- and/or cell-type specific manner, as demonstrated by the targeted knockout of *TH* in PNMT-containing cells, thus producing a mouse deficient in catecholamines only in adrenergic cells (399). The early development of the adrenal medullary tissue through following the distribution of chromaffin cells in embryos can also be addressed in genetically modified animal models. The crossing of a *PNMT-Cre* mouse with a ROSA26-beta galactosidase reporter mouse, enabling identification of both cells actively expressing PNMT and those that expressed PNMT sometime earlier in development, provided information on the distribution of adrenergic-derived cells throughout development (119).

Transgenic mouse, rat and fish models have been used to study various aspects of pituitary development and function. The pathophysiology of diseases caused by excess or insufficient pituitary hormone production have long been investigated but were impeded by the difficulty of dissecting the individual components. Thus, cell specific gene targeting is invaluable for studying the function of genes that have pleiotropic effects on development, function, or carcinogenesis of vital organs causing embryonic lethality or complications due to multi-organ effects. Pituitary cell-specific Cre driver lines have allowed the study of particular pituitary cell functions and cell lineage relationships. Cre-loxP technology provided researchers with the ability to knockout or insert genes within specific pituitary cell-types by crossing hormone-specific Cre driver line with gene-specific floxed lines and provided an unprecedented opportunity to dissect out the regulation of specific hormones secretion (90).

Several transgenic mouse lines have been developed to allow Cre expression in the 5 hormone-secreting cell types. The TSH-Cre mouse line targets Cre expression to thyrotrophs (66), GH-Cre to somatotropes (with limited expression in lactotropes) (286), LH-Cre to gonadotrophs (73), POMC-Cre to corticotrophs (228) and PRL-Cre to lactotrophs (67). While using the hormone promoters to drive the expression of Cre in pituitary cells has been an evident and valuable choice for many studies, it is important to note that it does not necessarily lead to even expression across the cell population. An alternative approach has been to generate receptor-driven transgenics. Of particular interest GHRHR-Cre mice that express Cre under the control of the rat growth hormone releasing hormone receptor and lead to expression in somatotrophs, lactotrophs and thyrotrophs that derive from Pituitary Transcription Factor-1 (Pit-1) lineage (459). Similarly, the GnRHR-Cre mice that express Cre under the control of the rat gonadotrophin releasing hormone receptor, allows specific targeting of virtually all gonadotroph cells (445).

The five hormone-secreting pituitary cells arise from progenitors in Rathke's pouch, the embryonic primordium of the pituitary gland, in a temporal and spatial specific fashion during pituitary development. While the multiple extrinsic and intrinsic mechanisms that regulate progenitor cell proliferation, lineage commitment, and cell fate terminal differentiation will be discussed in a further section of this review it is worth noting that transgenic mouse line such as Hesx1-Cre (14), Prop1-Cre (92) and Pit1-Cre (300) have been key tools to study pituitary development and lineage. Alongside Cre-driver lines, reporter lines that express fluorescent proteins under the control of cell-specific promoters have been developed. These reporter lines have been extensively used for cell-type identification in *ex vivo* electrophysiology or primary pituitary cell cultures (110, 111). If the hormone signal peptide is included in the transgene construct, the fluorophore is localized in the secretory granule and co-secreted with hormone (169). This can be exploited in studies of the role of cell

organization using perfusion of acute slice preparations, monitoring fluorescent protein output in the eluate in real-time in response to secretagogue stimulation (361). In addition, transgenic animals with fluorescently identified cell types have become an invaluable tool to perform *in situ* experiments. For example, GH-eGFP transgenic mice were utilised to image *in vivo* somatotroph cells within the pituitary gland and revealed coordinated regulation of pituitary microcirculation and GH cell network function (224).

Early transgenesis resulted in mice harboring GFP under the influence of the mouse insulin 1 promoter (MIP) (166). These and similar animals provide the ability to identify individual beta cells *in situ*, allowing *in vivo* imaging approaches (296) and FACS-identification of subpopulations based on size, granularity and insulin secretion (210). The subsequent advent of Cre-Lox technology led to the production of a number of Cre driver lines for conditional beta cell expression. Initial efforts using the rat insulin promoter (RIP) (also known as the ancestral *Ins2* gene) displayed extra-pancreatic recombination in the hypothalamus and other central sites involved in food intake and glucose homeostasis (249, 450). Whilst these findings spurred on the generation of more specific lines, including MIP-Cre/ERT driven by the *Ins1* promoter (450), RIP-Cre animals provided unexpected insight into the role of the arcuate nucleus -*via* stereotactic injection with virus harboring constructs with protein expression dependent on loxP recombination- in energy expenditure (220, 349). More recent knock-in lines including those possessing Cre recombinase under the *Ins1* promoter display good beta cell specificity with little or no extra-pancreatic leakiness and excellent recombination efficiency (~ 90%) (415). In addition, knock-in models are free from the effects of the human growth hormone minigene, used as a transgenic enhancer, which binds the prolactin receptor to induce a pregnancy-like phenotype in beta cells (302). Animals for conditional alpha (Glu-Cre, iGlu-Cre, etc) and delta (Sst-Cre) cell expression similarly exist, although concerns remain regarding specificity and efficiency (383, 384) of the former model,

and somatostatin (Sst) by nature is also a neuronal marker (409). In any case, CRISPR-Cas9-assisted gene targeting promises to address many of the aforementioned issues by replacing the endogenous locus with Cre (2). It should be noted however that irrespective of the approach used, Glu-Cre driver lines lead to recombination in the gut and hindbrain, in line with proglucagon expression in GLP1-secreting enteroendocrine cells and neurons. For gene overexpression, a conditional Tet-ON system can be used, whereby doxycycline administration drives expression of genes under the regulatory control of the tetracycline-responsive promoter element. This becomes conditional when animals are crossed with a strain harboring a reverse tetracycline-controlled transactivator (rtTA) protein under the control of the insulin or glucagon promoter (87, 273).

Virus transduction

In the adrenal gland, viral transduction strategies are suitable to both investigate the neuronal network connecting the chromaffin tissue and the central nervous system and to manipulate adrenal medulla signalling. As such, the central autonomic circuits involved in top-down control of the adrenal medulla can be retrogradely labeled by viral transneuronal tracing techniques using intra-adrenal injections of pseudorabies or rabies virus. Interestingly, this approach not only provides an anatomical cartography (108, 109, 419), but also enables envisionment of functional issues (108, 109). An *in vivo* gene transfer method using delivery of adenoviral vectors either directly into the medulla or through the suprarenal veins was successfully applied to the adrenal medullary tissue, allowing for example manipulation of G protein-coupled receptor kinase 2 activity (247).

Expression of recombinant probes can be induced in the endocrine pancreas using adenoviral or baculovirus vectors (380, 381). Adenovirus induces strong expression when coupled to U6 or CAG promoters and appears to be tropic for beta cells (181), largely obviating the requirement for complex promoter-linked constructs, and allows insertion of large genes

compared to most adeno-associated virus serotypes, which also needs to be double-stranded for efficient infection (443). The exact reasons for this are unknown, but may reflect lowered protein translation in alpha *versus* beta cells (255). *In vivo* transduction of the pancreas can be achieved using bile duct injection of adeno-associated virus virus (usually AAV8) (5), although high titres have been shown to achieve similar results *via* the less invasive *i.p.* route (418). While introduction of adeno-associated virus *via* the tail vein leads primarily to hepatic uptake, pancreatic expression can be induced following bile duct delivery (202).

Harnessing the power of viruses to deliver genetic information into the pituitary gland so far been limited, mostly due to the location of the pituitary on the ventral side of the brain. Until recently, local delivery of specific genes by viral transduction had only been achievable to very large pituitary tumors by trans-auricular viral injection (333), but a 2019 study has shown that adeno-associated transfection of pituitary cells can be achieved using stereotaxic injection from the top of the skull, through the meninges, down to the pituitary gland (176).

In vivo microscopy/optogenetics/DREADDs

The pancreas is amenable to *in vivo* imaging approaches, and studies investigating the organ directly in the abdomen have provided important insight into the direction of blood flow (predominantly beta -> alpha cells) with relevance for paracrine interactions (297), effects of glucose on flow rates (296), and the impact of obesity on molecule access to the islets (270). Although longitudinal approaches are limited by the highly lytic milieu of the exocrine pancreas and risk of pancreatitis, relatively non-invasive transplantation of both rodent and human islets into the anterior chamber of the eye is possible, where vascular and neural supplies re-wire (1, 60, 339). These elegant studies have shown that long term treatment with liraglutide, an anti-diabetic, is detrimental for human islet function (1) and that autonomic nervous system regulates insulin release directly from islets (339). They have also been translated to primates, facilitating translational findings relevant for islet transplantation (319). However, all these *in*

in vivo imaging approaches have been performed in anesthetized animals. Future developments are now needed to image endocrine glands in awake animals, thus avoiding the deleterious effects of anaesthetics on hormone release.

Optogenetic control of pituitary function has largely be related to light-controlled opsin manipulation in hypothalamic neurons at the level of hypophysiotropic neurons (e.g. GnRH neurons (61)) and their inputs (e.g. kisspeptin neurons controlling GnRH neurons (77)). Combining selective optogenetic control of these hypothalamic neuronal subsets with tail-tip blood microsampling in live mouse models allowed to identify which firing patterns of hypothalamic neurons efficiently control hormone release from the pituitary cell networks (61). Direct optogenetic control of pituitary cell activities has been performed in larval zebrafish in which a *Beggiatoa* photo-activated adenylyl cyclase had been selectively expressed in pituitary corticotrophs (94) and more recently optogenetic stimulation of somatotrophs was used in GH-Cre x ROSA26-fl/fl-ChR2-dtTomato mice to induce GH secretion *in vivo* (176) (Figure 8A).

Optical tools have also been developed for better understanding the complexity of β -cell signalling and insulin release (reviewed in (134)). Optogenetic control of beta cell function and insulin release has been achieved using both channelrhodopsin and halorhodopsin, by crossing either RIP-Cre or Ins1Cre deleter strains with animals possessing a Cre-conditional optogene (49, 203, 332, 447). Along similar lines, islets have provided one of the major test beds for photopharmacology, also referred to as chemical optogenetics, which harnesses the spatiotemporal precision of light to modulate the activity of exogenously-applied compounds (51). This approach relies on the use of azobenzenes ('Azologization'), small molecular switches that undergo isomerization following illumination (55). In general, low wavelengths of light favour *cis*-isomerization and higher wavelengths *trans*-isomerization. These subtle alterations in molecular motion/shape translate to the optical control of ligand conformation/binding, thus turning ion channels and receptors into endogenous photoswitches

(51). To this end, azobenzene photoresponsive units have been incorporated into sulfonylureas (50, 54) and incretins (52, 53) to allow the optical control of ATP-sensitive potassium channels and glucagon-like peptide-1 receptor function with light. Similarly, azo-alogues of atrial natriuretic peptide, diacylglycerol and GW9508 (GPR40 agonist) have been produced, all with applicability for the interrogation of endocrine tissue (reviewed in (134)). Recent studies have shown the potential of photopharmacology for the *in vivo* interrogation of endocrine function. By treating mice with the light-activated sulfonylurea JB253, insulin release and glucose homeostasis could be controlled remotely *via* fibre optics placed in proximity to the pancreas (240) (Figure 8B).

Similar photopharmacological/chemical optogenetic approaches have been successfully used to modulate the pattern of electrical activity and neurosecretion of chromaffin cells. Calcium influx-mediated secretory granule exocytosis can be tightly controlled in bovine chromaffin cells expressing a light-gated glutamate receptor (LiGluR, (406)), a glutamate receptor engineered to covalently accept a photoswitchable tethered ligand termed maleimide-azobenzene-glutamate (198, 199). The wavelength dependency of LiGluR-activated currents allows a graded control of calcium influx, and can therefore be used as a modulator of the secretory rate of chromaffin cells. Similarly, light-controllable nicotinic acetylcholine receptors (LinAChRs), have been engineered with photoswitchable tethered agonists and antagonists (232, 417). This includes the heteromeric $\alpha 3\beta 4$ nAChR, the nAChR subtype expressed in adrenal chromaffin cells, thus opening future perspectives for study of adrenomedullary tissue. After being validated in recombinant cells, their use to control nicotinic neurotransmission have been reported in brain slices (362) and *in vivo* in freely behaving mice (112). Synthetic photoactivable nanoswitches based on ruthenium-diimine complexes, such as RubpyC17, have been exploited to optochemically control membrane potential of pancreatic insulin-producing cells and mouse chromaffin cell electrical firing and

associated catecholamine secretion (340). Once incorporated into the plasma membrane of cells, illumination of RubpyC17 allows manipulation of electrical activity in both directions (Figure 8C). The presence of ascorbate in the bathing medium triggers depolarization, while in ferricyanide-containing saline, cells hyperpolarize. Note that since the release of the article, no further publication reported the use of RubpyC17.

Homotypic cell model: the adrenal medullary tissue

Anatomy and development

The adrenal glands (also called suprarenal glands, in reference to its body location) encompass two secretory tissues, the cortex and the medulla (Figure 9A), with distinct embryonic origins. Whereas the cortex originates from the mesoderm, the medullary region evolves from the neuroectoderm. The cortical region is divided into three zones, each of them secreting different hormones, namely aldosterone for the *zona glomerulosa*, glucocorticoids for the *zona fasciculata* and gonadocorticoids for the *zona reticularis*. The adrenal medulla is a neuroendocrine tissue, which is involved in the early adaptive response to stress. Upon stressful situations, catecholamines (mainly E and NE) are among the first hormones to be released into the blood circulation and, *via* their peripheral actions on arterial blood pressure, heart rhythm, glucose production and bronchodilation, they significantly contribute to the 'fight or flight' response (375). Circulating E (90%) and to a lesser extent NE (7%) originate from the adrenal chromaffin cells which constitute the neurosecretory unit of the adrenal gland.

In rodents, the adrenal medulla primordium forms around E12.5, with the primary adrenal anlage appearing at E11.5 (reviewed in (190)). It is currently generally accepted that the developmental origin of chromaffin cells stipulates that they derive from a migratory stream of neural crest cells, committing to a common sympathoadrenal lineage (12). This dogma on the sympathoadrenal origin of chromaffin cells has been recently challenged. By the use of

sophisticated *in vivo* inducible genetic lineage-tracing approaches, Furlan and colleagues were able to show that peripheral glia stem cells (called Schwann cell precursors) are chromaffin cell ancestors (138). This provocative discovery reveals that the origin of chromaffin cells is still not fully elucidated, with wider implication for the field of neuroendocrine tissue differentiation in vertebrates (72).

The developmental program leading to chromaffin cell differentiation requires a specific transcriptional network with sequential activation/repression of transcription factors. The study of mice deficient for various transcription factors allowed their respective contribution to the chromaffin cell developmental program to be ascertained (reviewed in (188)). One of the earliest expressed transcription factors is the homeobox gene *Phox2b*. This transcription factor is expressed under the control of local bone morphogenetic protein-driven signals, much before the formation of the adrenal medulla anlage and co-expressed with the neural crest marker *Sox10* in all sympathetic ganglionic cells at E10.5 (316). Revealing the master role of *Phox2b* in the development of noradrenergic phenotype in vertebrates, *TH* and *DbH* expression is fully absent in the adrenal medullary tissue of *Phox2b* knockout mice (316). Additionally, *Phox2b* deficiency prevents the maturation of presumptive chromaffin cells at an early developmental stage, leading to an absent centrally located medulla (191). Supporting an indispensable contribution to adrenal medulla development, *Phox2b* is also required for the induction of many components of the transcriptional network underlying chromaffin cell differentiation. Unlike *Phox2b*, the loss of the transcription factor *Mash1*, also expressed at an early developmental stage and also leading to the absence of *TH* and *DbH* expression, does not cause a complete loss of chromaffin cell development (189). As mentioned before, the adrenal medullary tissue is enveloped by the adrenal cortex and as such an effect of cortical tissue on chromaffin cells may be expected. Surprisingly, cortical cues do not appear to be essential signals for the early determination of chromaffin cell fate, but rather are required at a later stage

for chromaffin cell survival (313), colonization of the adrenal anlage (163), or growth of the adrenal medullary tissue (40).

The acquisition of an E or NE phenotype by chromaffin cells differs in time (301, 432), related to the sequential expression of the enzymes involved in NE and E synthesis (433). At E14-E16, adrenomedullary cells are only immunoreactive to DbH and contain high amounts of NE compared to E. Coinciding with the expression of phenylethanolamine N-methyltransferase, likely induced by glucocorticoids secreted by the fetal cortex (433), E synthesis and storage begin at E16-E18, in a population of 'mixed cells' able to produce both NE and E. Shortly after, E synthesis becomes predominant. The ultimate separation between E- and NE-containing chromaffin cells occurs just after birth (432).

Similar to the anterior pituitary, the secretory cells of the adrenal medulla are surrounded by 'supporting' glial-like cells, termed sustentacular cells, which were initially identified by their immunoreactivity to S100 antigen (79). Their small size, shape and intermingled distribution between chromaffin cells resemble those described for the anterior pituitary folliculostellate cells (see below). Very little is known about sustentacular cells, especially their functional role and how they impact chromaffin cell stimulus-secretion coupling. In the rat, sustentacular cells differ in their number, size and shape between neonate and adult (6). The stellate shape, associated with numerous slender and long branched cytoplasmic processes observed in the adult, suggests close appositions with chromaffin cells and subsequent functional interactions. Another example illustrating a role underlying plasticity, at least anatomically, comes from the recent observation of an increased covering of chromaffin cells by sustentacular cell processes in stressed mice (304). Interestingly, sustentacular cells appear more frequently associated with NE- than E-containing chromaffin cells (401), suggesting a differential regulation of the two hormones.

Innervation

Anatomically, when compared to the anterior pituitary gland, the presence of numerous nerve fibres (sympathetic fibres) within the medulla (Figure 9C) confers an interesting peculiarity to the adrenal gland, which is functionally analogous to a sympathetic ganglion. As will be described below, the splanchnic nerve-chromaffin cell synapse is the privileged regulatory site of stimulus-secretion coupling, managing and regulating the secretion of catecholamines. Interestingly, the synaptic vesicles of nerve terminals innervating the medulla contain various compounds, including neurotransmitters (ACh) and neuropeptides (PACAP, etc), pointing to the composite cholinergic and non-cholinergic nature of the adrenomedullary neurotransmission (156). Taking the rat as an example, the innervation arises from the intermediolateral cell column of thoracic spinal segments (T1-L1 (215) with 50% of neurons located within T7-T10 (374) (Figure 9B). Of the sympathetic axons innervating the adrenal gland, 88% are preganglionic. The axons pass through the sympathetic chain, exit as the greater and the lesser splanchnic nerves (for fibres arising from T5-T9 and T10-T11, respectively), and directly synapse onto adrenal chromaffin cells. The remaining adrenal innervation originates from postganglionic axons arising from the sympathetic chain and the suprarenal ganglion (215).

Recently, direct injection of rabies virus in the adrenal medulla has revealed the cortical areas that are involved in the top-down control of the chromaffin tissue (108, 109), showing thus that i) the brain regions connecting to the adrenal medulla substantially overlap with those included in depression networks and ii) the motor cortical network is the major source of descending influence over the adrenal medulla. Approximately 500-700 axons innervate the rat adrenal medulla (312). It is noteworthy that the innervation of the two glands is asymmetrical. The left gland receives more cerebral inputs than the contralateral one, with a predominance in suprarenal innervation (420). Additionally, the left adrenal receives the greatest contribution

from the spinal cord T8 segment while the right gland is mainly innervated by the T9 segment (374). Also, the greater splanchnic nerve bifurcates into an anterior and a posterior branch before innervating the gland (68). Whether the distinct innervation between the two glands and the contribution of the anterior and posterior divisions, are functionally relevant in terms of stimulus-secretion coupling (efficiency, robustness, etc) is still open but addressing this issue is complex. First, and as reported in a recent study performed in an elegant *ex vivo* spinal-splanchnic-adrenal preparation addressing the possible distinct contribution of the anterior and posterior branches innervating the medulla to catecholamine release (455), E seems to be preferentially released from the periphery and NE secreted from the center of the medulla. Second, the measurement of E and NE, both under basal and cholinergic stimulation, does not reveal significant differences between the right and the left gland (95).

Regarding the development of the adrenal gland innervation, synaptic contacts are already present in chromaffin cells at E15.5 (91). Granules start to be produced at E12.5 (120) with the first granules identifiable at E13.5. Their number, size and accumulation under the cytoplasmic membrane gradually increase at later developmental stages (91). Although all determinants involved in the adrenal stimulus-secretion coupling are morphologically present at the fetal stage, the innervation of the adrenal medullary tissue is not fully competent at birth, but matures during the first postnatal weeks, at least in rodents (197). Maturation is associated with the acquisition of the neurogenic control of catecholamine secretion and the postnatal period thus critically shapes functional stimulus-secretion coupling. Another crucial determinant of stimulus-secretion coupling is the post-synaptic expression of cholinergic (nicotinic and muscarinic) receptors in chromaffin cells. The study of the ontogenetic maturation of nicotinic and muscarinic AChRs, as demonstrated by nicotinic or muscarinic agonist-induced $[Ca^{2+}]_i$ changes, revealed a sequential expression of the two receptor types (301). The nicotinic receptor-mediated signalling pathway appears first in development (around E19.5), coinciding

with the development of synaptogenesis and neurotransmission. The signalling pathway triggered by the activation of muscarinic receptors takes place later, around postnatal day 0.

Vascularization

Vascularization is another critical feature of endocrine/neuroendocrine tissues that have a dedicated function of release of hormones in the general blood circulation. The concept that the blood supply plays a critical role in the adrenal medulla secretory function has been long postulated. After pioneering work in the dog (133), in the cat (35) and in the mouse and rat (143), several studies in the 1950s-1980s have combined to describe the anatomy of the mammalian adrenal blood supply (86, 168, 218, 356). The adrenal blood supply depicts a centripetal circulation. The medulla receives blood both from the cortex through an arteriolar plexus and from a direct supply through medullary arteries (1-2 in the mouse, up to 4 in the rat) which arise as branches of a subcapsular arterial plexus, and pass through the adrenal cortex usually without branching (86). They penetrate the medulla and end in capillaries. The cortical blood is collected into radicles of the central vein at the cortex-medulla junction and it then flows in larger venous vessels to reach the main vein (86). Unlike the pituitary gland, although anastomoses between medullary capillaries and venous channels can be morphologically observed, no portal blood circulation has been functionally described in the adrenal gland (86, 218). In addition, E and NE-secreting chromaffin cells are not vascularized by selective blood supply (86). As observed in the anterior pituitary gland, the endothelium of both cortex and medulla is fenestrated (356). It is noteworthy that the afferent and efferent blood supply is also distinguishable between the two glands. The left gland is vascularized from the renal artery while the right receives blood from the inferior phrenic artery. For both glands, the effluent blood is collected into a central vein, which projects into the renal vein for the left gland while the venous blood flowing from the right gland is directly drained into the inferior *vena cava*.

Like innervation, whether the distinct vascular inputs and outputs between the right and the left gland impact catecholamine secretion remains to be investigated.

The chromaffin cell: the neurosecretory unit of the stimulus-secretion coupling

In situ, chromaffin cells are arranged in clusters or 'lobules' (Figure 1A) which are surrounded by connective tissue. The lobules have a round or slightly elongated shape, with a diameter of about 60-80 μm (205, 321). Each chromaffin cell receives 1-4 synaptic boutons (205). Although conventionally referred to as the unique 'chromaffin' designation, adrenal chromaffin cells can be morphologically partitioned in either E or NE-secreting cells, with a 4:1 ratio in the rat (432) and in mouse (197). The tissular distribution of both secretory cell types differs among species, from no preferential spatial location, as observed in the rat (121) to a clear segregation between E and NE cells, as observed in the hamster adrenal, in which NE-secreting cells preferentially position at the periphery of the chromaffin tissue (152). Catecholamine release is chiefly, but not exclusively, controlled by the cholinergic splanchnic nerve inputs synapsing onto chromaffin cells (105, 438) (Figure 10). A comprehensive review recently published by Carbone and colleagues (63) will elegantly supplement this introduction on chromaffin cells.

The resulting ACh-evoked chromaffin cell depolarization and subsequent cytosolic Ca^{2+} rise are key processes for catecholamine exocytosis. This traditional view of the adrenal stimulus-secretion coupling prevailed for many decades, but has been revisited at the beginning of the 2000s. Indeed, although electrical discharges invading the splanchnic nerve endings are the major physiological stimuli triggering catecholamine release, compelling evidence from studies both in acute adrenal slices and *in vivo* in anaesthetized rodent indicates that a local communication mediated by gap junctions between chromaffin cells represents a functional

route by which biological signals propagate between adjacent cells and subsequently contribute to catecholamine release (80, 82, 101, 157, 177, 257) (Figure 10).

Chromaffin cell network plasticity

At any time when required by the organism, the network of chromaffin cells must provide an appropriate secretory response. This requires highly dynamic mechanisms of plasticity which can mobilize various sites in the adrenal chromaffin tissue. Gap junction-mediated chromaffin cell intercellular communication and the neurotransmission at the chromaffin cell-splanchnic nerve synapse are two major targets for remodeling (156, 157, 159, 160).

Gap junctions between chromaffin cells: a contribution to catecholamine release

Gap junctions are connexin (Cx)-built intercellular channels, which allow propagation of ions and signalling molecules between adjacent cells. Taking the rodent adrenal medullary tissue as an example, gap junctional coupling can be demonstrated by various techniques, allowing assessment of both its presence (immunohistological detection, Figure 11A, western blot) and its functionality (permeability to fluorescent dye, Figure 11B or propagation of electrical signals between cell pairs, Figure 12).

After their early ultrastructural identification in the adrenal medulla of a variety of species (153), medullary gap junctions were later suspected to mediate electrical coupling between chromaffin cells (69, 130, 280, 287). The first Cx identified in the adrenal medullary tissue was Cx43, in the rat (262). Of the Cxs expressed in the adrenal medulla, reviewed in (82, 177), Cx43 and Cx36 are the two main Cxs expressed in chromaffin cells. It was only at the beginning of the 2000s and by using acute adrenal slices that gap junctions between chromaffin cells have been given unequivocally functional roles. Gap junctions support propagation of spontaneous and depolarization-evoked action potentials and ensuing increases in cytosolic Ca^{2+} ($[\text{Ca}^{2+}]_i$) (257) (Figure 13A). Similarly, cholinergic stimulation of a single cell can evoke

multicellular synchronized $[Ca^{2+}]_i$ rises in neighboring cells (Figure 13B). Of physiological relevance is the finding that these multicellular $[Ca^{2+}]_i$ rises (either evoked by action potentials or in response to a nicotine application) are sufficient to trigger catecholamine release (257) (Figure 14). To date, no evidence of gap junction-mediated coupling between heterotypic cells (endocrine and/or non-endocrine) has been established in the adrenal medulla. In particular, whether E- and NE-secreting chromaffin cells are coupled to each other *via* gap junctions is still an unsolved issue.

Synaptic transmission and gap junctional coupling between chromaffin cell: a concerted crosstalk to continuously adapt catecholamine release to the need of the organism

A rise in circulating catecholamine levels is a critical step triggered by the organism to cope with a stressful situation, and by releasing both E and NE, the adrenal medullary tissue crucially contributes to this response. To ensure an appropriate catecholamine secretion under all circumstances (basal release, stress-stimulated release), the adrenal medulla has elaborated a finely tuned dialogue between the synaptic inputs and gap junctions (160). The switch from electrical coupling to synaptic neurotransmission that occurs during adrenal gland postnatal development is a remarkable example of this crosstalk in a physiological situation (256). The transition to extrauterine life associated with birth is a critical period associated with hypoxia, which threatens organ homeostasis. A huge catecholamine rise is required to cope with this stressful situation. In neonates, and associated with the fact that the neurogenic control of catecholamine secretion is not yet competent, chromaffin cells are robustly coupled by gap junctions. During the first postnatal week and coinciding with the acquisition of the neurogenic control of catecholamine secretion, cholinergic synapses mature and gap junction-mediated electrical coupling lessens (256). A similar dialogue between chemical and electrical synapses occurs when the cholinergic neurotransmission is impaired, as evidenced after unilateral

splanchnectomy or after a pharmacological blockade of chromaffin cell nicotinic receptors (258).

Another remarkable example illustrating interactions between cholinergic transmission and gap junctional communication comes from studies performed in acute adrenal slices of stressed animals. Unlike in neonates in which catecholamine secretion is splanchnic nerve-independent, the cholinergic terminals synapsing onto chromaffin cells are the main stimulus triggering hormone release in the adult, and are therefore a primary stress-targeted component of the stimulus-secretion coupling. A stressful situation, such as a cold exposure, enhances the frequency of post-synaptic excitatory currents, indicative of the increased sympathetic activity innervating chromaffin cells (81). In parallel, gap junction-mediated communication is also enhanced (81) (Figure 15A), leading to the establishment of a robust electrical coupling between chromaffin cells (83). As such, in response to a stressor, synaptic activity and electrical communication act in a coordinated manner to stimulate catecholamine secretion, as required to appropriately manage the stress episode. The contribution of gap junctions to catecholamine secretion was unambiguously revealed by *in vivo* experiments performed on anesthetized mice, in which gap junctional communication was pharmacologically blocked (101) (Figure 15B). Collectively, all these findings designate gap junctions between chromaffin cells as an additional pathway relaying or contributing to synaptic transmission, thus enabling hormone release (Figure 16).

Beyond the beneficial effect of catecholamine secretion elicited by an acute stress, sustained and/or repetitive catecholamine secretion episodes can have deleterious outcomes (411). They can contribute to the development of cardiac and vascular pathologies, such as chronic elevated blood pressure, which in turn impinges on the functioning of multiple organs and therefore harms body homeostasis. Although still unsolved, it is likely that, under

pathological states, the adrenal medulla adapts its stimulus-secretion coupling to protect the organism against damaging effects of redundant elevated catecholamine secretion.

Heterotypic cell model: the anterior pituitary gland

Anatomy and development

The pituitary gland is located below the hypothalamus, close to the optic chiasm, in a recess of the sphenoid bone described as the sella turcica (Turkish saddle). It is divided into two anatomically distinct lobes which have differing embryonic origins: the anterior pituitary is derived from oral ectoderm, whilst the posterior pituitary and stalk joining the gland to the base of the hypothalamus develops from neural ectoderm located on the base of the forebrain (211). The posterior pituitary contains axonal projections from the hypothalamic neurons producing oxytocin and vasopressin and can be considered a completely distinct organ from the anterior pituitary (275). As such it will not be considered further here. The adult anterior pituitary is made up of five distinct hormonal cell types: gonadotrophs producing luteinizing hormone (LH) and follicle stimulating hormone (FSH); somatotrophs producing growth hormone (GH); thyrotrophs producing thyroid stimulating hormone (TSH); corticotrophs producing adrenocorticotrophic hormone (ACTH); and lactotrophs producing prolactin (PRL) which are all derived from cells which express *Sox2* (335) and differentiate into specific lineages through expression of a cascade of transcription factors (93). Hormone-negative, *Sox2* positive cells are also present in the adult pituitary, can differentiate into all anterior pituitary endocrine cell types and a small proportion of these have characteristics of adult stem cells (13, 75, 335). Included in the fraction of *Sox2*-positive cells with stem cell characteristics are folliculostellate cells, glial-like cells which express the proteins S100 and GFAP (13). Finally, there is a rich plexus of vasculature within the gland, essential for both delivery of hypothalamic regulatory factors and distribution of secreted pituitary hormones to the periphery (224). The

developmental origin of this vasculature and its regulation is not well defined; given its importance in the function of the gland, this an area of research requiring further detailed investigation.

Postnatal dynamics of cell populations

The cell number of all pituitary cell types continues to increase after birth, and in addition there is considerable cell turnover, particularly in the young adult, which slows in later adulthood (236). Common to all axes is the ability to increase pituitary cell number in response to altered hypothalamic regulation or peripheral organ feedback. Overexpression of growth hormone releasing hormone in transgenic mice, for example, leads to somatotroph hyperplasia (17) and a similar increase in the lactotroph population results from loss of dopamine inhibition (18, 357). Target-organ ablation leads to increased numbers of corticotrophs and gonadotrophs following removal of the adrenals and gonads, respectively (294). Dramatic and reversible changes in cell number have been described in normal physiology for the lactotroph cell population, with an increase in cell number associated with the increased demand for prolactin during lactation in both rats (164) and humans (147). This may be species specific, as studies in mice have shown either no increase in lactotroph cell number during lactation but an increase in cell volume (67, 180) or only a modest increase (175). These changes in cell number could result from transdifferentiation between cell types (434), which may be identified in a population of cells in the pituitary which express both growth hormone and prolactin (mammosomatotrophs) (135). Again, however, more recent studies in mice suggest that in this species, at least, only a small proportion of lactotrophs arise by transdifferentiation of somatotrophs (246) and that there is no corresponding transdifferentiation reversal when the requirement for increased prolactin ceases at weaning (67). Other lineage tracing studies in mice has shown that transdifferentiation does not occur in other cell types (LH-Cre (73), TSH-

Cre (66) and POMC-Cre (228)) and that increases in the number of differentiated cells must occur as a result of proliferation of differentiated (359) or progenitor cells (294) which then presumably differentiate by the same cascade of transcription factor expression as that described in the embryo.

In the end-organ ablation studies of pituitary cell proliferation described above (294), it was noted that the increase in cell number resulted from increased proliferation of hormone negative cells. This may indicate an important functional role for the Sox2-positive pituitary cell population with characteristics of stem cells (see above). Indeed, lineage tracing following adrenalectomy has revealed an increase in corticotrophs derived from Sox2-positive cells (336). It is noteworthy, however, that the increase in corticotrophs in response to adrenalectomy is limited and ceases within a few weeks, despite continued loss of end-organ feedback (294). This limited proliferative capacity of potential pituitary stem cells has also been demonstrated in models with inducible ablation of somatotrophs (45, 136, 137, 452). Thus, whilst the evidence for pituitary stem cells is strong, it is likely that they normally have limited regenerative capacity and have a minor role in normal pituitary cell turnover. This is supported by lineage tracing studies over extended time periods (13), by transgenic mouse models showing that ablation of the Sox2 population does not significantly alter normal pituitary physiology (342) and by studies showing that division of differentiated corticotroph cells replenishes this cell population during normal physiology (227).

Plasticity

A key feature of pituitary hormones is their ability to dramatically increase their output in response to physiological demand. For some of these, this plasticity goes beyond the normal feedback regulation of endocrine axes that maintains homeostasis, or even allostasis, and can lead to dramatic changes in physiological function. Examples of this include the change in

growth hormone output that occurs at puberty in a range of species (173) and seasonal variation and reproductive variation in prolactin output, supporting successful pregnancy and rearing of offspring and other associated changes such as horn growth and pelage shedding in sheep (241). Plasticity also includes differences that could exist between males and females. The effect of female physiology on the physiological control of reproduction, pregnancy and growth by the pituitary are well characterized (180, 361, 368) but further characterization of the stress and thyroid axes are required (141, 314).

Homotypic cell organization

Despite *in vitro* evidence that cell-cell contact may affect basal and stimulated hormone release (described above) pituitary cells have classically been described as essentially randomly organized, although some large-scale differences in the density of various cell types had been noted (365). This concept, that there is an essentially random distribution of each pituitary cell type, was largely a result of their apparent distribution in immunostaining of thin tissue sections. With the advent of techniques allowing imaging of thick tissue sections in depth, however, it has become apparent that there is a large-scale 3-dimensional organization of cells (described in more detail below), which is distinct for each cell-type.

Somatotroph cells

Somatotroph cells comprise 25-40% of all pituitary cells dependent on gender and age and are first detected in the developing pituitary at embryonic day E15.5. Their organization is currently the best characterized of the anterior pituitary cell types, in part because the development of a transgenic mouse with fluorescently labelled somatotrophs preceded those labelling other differentiated pituitary cells (250). Imaging of these fluorescently labelled cells not only allows their ready identification in thick sections or intact glands but also allows monitoring of cell movement in pituitary slices (368). Imaging of embryonic glands reveals

that somatotrophs initially appear as single cells (42) but within a day, at E16.5, contact each other to form a continuum, thus one day before the gland begins to release GH (Figure 17). Whilst this would be expected if the cells divide and remain attached to their neighbouring cells, monitoring of cell dynamics has shown that cell division at this stage is minimal (93) and cell movement extensive (368), indicative of an active process of homotypic cell network formation. After birth, as rapid differentiated cell proliferation expands the somatotroph population (62, 410), the network organization of somatotroph into a continuum is maintained, with clusters of somatotrophs linked with strands of single cells (Figure 17). The dependence of this clustering on the hypothalamic regulator growth hormone releasing hormone (GHRH) is demonstrated by a comparison of transgenic mice with reduced somatotroph numbers resulting from their ablation or reduction from loss of GHRH: similarly low numbers of somatotrophs cluster in animals with intact GHRH stimulation but are isolated as single cells in its absence (437). The organization is sexually dimorphic, with a more robust network organization and increased clustering in males in comparison to females, and modifiable by altering sex steroid exposure (361, 367). This demonstrates that the organization is not hard-wired in development but instead has a degree of plasticity, which allows modification in response to altered physiological challenge. Indeed, there is augmented clustering in males coincident with the post-pubertal increase in pulsatile GH secretion, and this is later reversed when the demand for pulsatile GH is reduced (42) (Figure 17).

Lactotroph cells

Lactotroph cells comprise approximately 35% of anterior pituitary cells in females, but only around 20% in males, consistent with the relative differences in physiological requirement for the hormone in each sex. They are detected from E17.5 but in very small number before birth (126) and then the population increases rapidly from birth until 5-8 weeks of age (194). The generation of transgenic mice with DsRed fluorescent protein expressed in lactotrophs has

allowed similar studies of their organization to that somatotrophs cells; imaging of thick section of pituitary in 3D reveals a similar but distinct network organization, with a honeycomb structure formed of rings of a single layer of lactotrophs (180). During lactation, this honeycomb structure is more complete, with a decrease in gaps within the structure and increased contact between cells. This is consistent with a role for endocrine networks in mediating high levels of hormone output, as the network modification only forms if there is a high demand for prolactin secretion. Remarkably, when high demand has driven network modification, this persists for months after weaning, despite prolactin secretion being low throughout this period. Thus, there is a contrast with the somatotroph network reorganization post-puberty, which is reversible.

Other anterior pituitary cells

The homotypic organization of other anterior pituitary endocrine cell types has been studied in less detail than that of somatotrophs and lactotrophs, and in the case of thyrotrophs there is no detailed published description. Immunostaining of rat pituitaries has shown that some thyrotrophs form isolated clusters (33) but since thin sections were used in this study any extensive 3D organization would not have been apparent.

Transgenic mice with fluorescent labelling of gonadotrophs ((57) has shown that these appear as isolated cells at E17.5 but within one day form clusters. In the adult, gonadotrophs are organized as strings of cells but are divided into two populations- whilst a network of cells located at the ventral surface of the gland have projections towards the centre of the gland, another network, which is also organized as strings of cells, remain close to the surface and mainly arise during the first two weeks post-natally. Altered network organization has not been described in differing physiological states, however, there are large scale changes in the distribution of gonadotrophs at puberty and clustering of cells in lactating animals (9).

Corticotrophs are the first pituitary cell type to terminally differentiate, with fluorescently labelled cells in POMC-GFP transgenic mice first appearing as isolated cells at E13.5 (57). Like gonadotrophs, these rapidly cluster and then become strands of cells that extend into the centre of the gland, an organization which is maintained throughout life. In contrast to the other pituitary cell types, however, these cells have long cytoplasmic projections, or cytonemes, which maintain contact between apparently isolated corticotrophs and may facilitate communication within this homotypic cell population. Note that corticotroph somas are located far away from fenestrated capillaries and send cytonemes containing ACTH granules towards perivascular spaces.

The glial-like folliculostellate (FS) cells found throughout the anterior pituitary gland are also organized into an anatomical network (435), however, a lack of specific markers for this cell type early in development (308) has precluded study of its initial formation and organization. Since this population of cells is likely to include the potential stem cells of the pituitary (see above) their organization suggests that this network of cells may form a niche, which has been shown to be required for stem cell maintenance in a number of systems (204).

Heterotypic cell organization

A key feature of the homotypic networks described above is that they are interspersed, a feature which allows the generation of the varying distinct motifs. Examples of this are the intermeshed networks of lactotrophs and somatotrophs and whilst this could occur as a consequence of each pituitary cell type developing from a common progenitor, with multiple foci of homotypic cell differentiation and proliferation, the zonal organization of cell types in fish (456) and large-scale movement of cells observed during development suggests that this organization is an active process with functional consequences (230). Indeed, there may be a role for early differentiating cells providing a scaffold in directing the differentiation, proliferation and

organization of other cell types, since loss of corticotrophs in TPit knockout mice leads to increased proliferation and mislocalization of gonadotroph cells, which are also reduced in size (57). This is not a unique relationship between corticotrophs and gonadotrophs, since gonadotroph ablation leads to a specific alteration in both the organization of lactotrophs (378) and prolactin gene expression (429). There is also strong evidence for an active interplay in the organization of differing pituitary cell types beyond that found in development from *in vitro* studies of cell re-aggregation following cell dispersion. Pituitary cells rapidly form clumps, which coalesce (98) and recreate aspects of normal pituitary organization and topographical affinities (10, 306, 307). Functionally, the organization of heterotypic cells would be expected to play an important role in axes crosstalk. The juxtaposition of different cell types will allow increased paracrine signalling, especially of those factors released at low levels or which are labile, as well as gap junction signalling, since gap junctions are common between heterotypic cell types (180).

Organization relative to the vasculature

An important feature of each of the homotypic anterior pituitary cell networks is their relationship with the rich capillary plexus that pervades the gland (303). Differential organization of homotypic cell networks with the vasculature are exemplified by the contrast between the cell types which are most closely developmentally related, somatotrophs and lactotrophs. In the adult both clusters and strands of somatotrophs are aligned with or surrounded by capillaries (224), whilst fragments of the honeycomb lactotroph network are both closely and distantly associated with capillaries (Figure 18). Differential organization of corticotrophs, with long processes (cytonemes) from distant cell bodies maintaining contact with the vasculature (57), and gonadotrophs have a similar close association to that of somatotrophs.

Functional analysis

The consequences of network organization for altered pituitary endocrine cell function have been characterized in greatest detail in the somatotroph and lactotroph populations. Increased basal and reduced regulated release of both growth hormone and prolactin have been shown *in vitro* with loss of anterior pituitary homotypic cell contact (182, 364, 413). However, imaging the calcium activity mediating stimulus secretion coupling (106, 107, 372) has yielded the most revealing information of the functional role of networks in mediating enhanced regulation of hormone output. In cultures of pituitary slices with intact cell organization both somatotrophs and lactotrophs show network-driven coordination of cell activity leading to an enhanced output in response to stimulation (42, 180) (Figure 19). Additionally, the enhanced network organization of both somatotrophs and lactotrophs associated with times of increased demand described above, leads to a corresponding increase in network activity (180, 361). At all times, the network coordination is mediated, in part at least, by gap junctions since blocking this mode of communication leads to reduced cell-cell coordination. Since gap junctions are found between heterotypic cell types, and this may change during times of altered demand (180), it is possible that intermeshed networks, and in particular those involving FS cells, may mediate part of this coordination. However, disruption of somatotroph network organization by cell ablation in transgenic models leads to loss of this coordination (437), demonstrating at least a permissive requirement for homotypic cell contact.

Whilst stimulus-secretion coupled release of secretory granule stores is clearly the principal regulator of hormone output, the rates of hormone gene transcription is also an important factor, particularly where chronic high demand results in depletion of stores. Prolactin gene transcription, for example, may determine lactotroph output in lactation (65) and a role for cell-cell communication in its regulation has been suggested in studies with

prolactin gene transcription monitored with single cell resolution in luciferase and destabilised GFP reporter transgenic rats (167, 376). Furthermore, elegant mathematical modelling to determine rates of transcription has shown increased coordination in adjacent lactotrophs, which is lost following network disruption (127). This is unlikely to be unique to lactotrophs, particularly as TSH gene expression has been shown to be dependent on cell-cell contact (33).

Memory and plasticity

While the GH network undergoes plasticity in response to development or gonadal steroid input, the PRL network displays even more remarkable plasticity during pregnancy and lactation. Thus, in response to lactation, the PRL network increases in density, primarily due to increased cell size and not number, leading to increase physical connectivity (180) (Figure 20A). In terms of function, this presents with an increase in coordinated cell behaviour whose topology is characterized by the appearance of a minority of cells that host the majority of connections (Figure 20B), analogous to beta cell hubs that have subsequently been described in the islet (203). Following weaning, physical lactotroph-lactotroph connectivity is maintained with specific highly connected cells coordinating network activity still predominating, albeit more sparsely wired. In response to a second pregnancy and lactation, an increase in coordinated lactotroph activity again occurs, but this time displaying almost synchronous activity across the population, leading to an even larger upregulation in PRL secretion (~ 2-fold higher than in multiparas vs primiparas). Mechanistically, this network 'memory' is driven by demand, since it can be disrupted by reducing the number of pups during the first lactation, and is associated with upregulated gap junction signalling. While this is functionally reminiscent to hub cells in the pancreas, including the ability of well-connected lactotrophs to entrain activity in distant cells, it is unlikely that hubs are hard-wired. Instead, they may alter as a consequence of ion channel expression levels, shown to possess turnover times in the hours range (89).

Pituitary blood flow, stimulus delivery and output removal

The organization of cell networks relative to the vasculature and the dynamics of capillary blood flow will influence the delivery of both nutrients and hypothalamic regulatory factors, as well as the clearance of secreted hormone. *In vivo* imaging in anaesthetized mice has demonstrated that delivery of small molecules to pituitary regions is not homogeneous (Figure 21). Thus, the timing of exposure of pituitary cells to both a pulse of hypothalamic secretagogue and the oxygen required to meet the energetic demands of secretion varies, with a dynamic which itself may be modulated by stimulation with secretagogue (224). Whether this heterogeneous exposure has a beneficial functional consequence in regulating the function of pituitary axes is unclear, however, it does suggest a requirement for coordination of responses, which can be provided by functional networks. Similarly, the exit of secreted hormone has been modelled and again suggests that vascular organization and blood flow has an important influence on the dynamics of pituitary hormone to the periphery, as well as intrapituitary exposure to paracrine and autocrine factors (224, 229).

Multi-unit, heterotypic cell model: the pancreatic gland

Anatomy and development

The pancreas is a large and diffuse organ located between the spleen, duodenum and stomach, and develops from the fusion of dorsal and ventral endodermal diverticula. While the exocrine pancreas is largely tasked with digestive functions, the endocrine portion regulates glucose homeostasis through the secretion of hormones. Rather than forming two discrete parts, the endocrine pancreas is organized into oval or egg-like structures termed the islets of Langerhans (reviewed (103)). In humans and rodents, approximately 1 million and 10,000 islets, respectively, are diffusely scattered throughout the pancreatic parenchyma, with denser aggregations located close to the gastric portion. This is an unusual anatomical structure, which

is highly conserved between mammals including humans, rats/mice, hyenas and camels, and even whales (388). Each islet comprises ~100-1000 cells including beta cells (insulin), alpha cells (glucagon), delta cells (somatostatin), PP cells (pancreatic polypeptide) and G cells (ghrelin) (103). While beta and alpha cell function is well-characterized, less is known about delta cell, PP cell and G cell function. Delta cells exert tonic inhibitory tone on beta and alpha cells and are likely to act as a "brake" excessive insulin and glucagon secretion (347, 424). On the other hand, PP cells primarily regulate exocrine pancreas secretion, while G cells secrete ghrelin to suppress delta cell function (4, 102). Endocrine cells originate from multipotent pancreatic precursors, with the differential expression of key transcription factors such as Pdx1, Nkx6.1, NeuroD, MafA (beta cells) (283, 369) and Arx (alpha cells) (87), determining fate specification *via* a Ngn3-positive progenitor pool (283). There appears to be an anatomical limit to islet size, with increases in hormone quantity reflected by increases in islet number rather than diameter (*e.g.* whales have the similar sized islets to humans (388)). While the mechanisms are not characterized, it is worth noting that the pancreatic vasculature is instructive for beta cell development (78). While islet size might be similar across species, the ratios and organization of the different cell types shows marked species divergence: whereas rodent islets comprise a beta cell core (~80%) with an alpha cell mantle (~20%), human islets house more alpha cells (~50%) that are interspersed with beta cells (~50%) (59). Assessment of islet development has shown that human islets are in fact similar to rodent islets during embryogenesis, however, there is a tertiary folding step that leads to a concertina effect and the apparent random alpha cell-beta cell arrangement (46). Indeed, a number of studies now suggest that human and rodent islet cytoarchitecture might be more similar than first envisaged (43, 114). While a role for the islet microvasculature in determining islet cytoarchitecture/size has long been assumed, this has been questioned by recent studies showing that the islet capillaries are continuous with those in the exocrine pancreas (114, 115). In general, there is a

need to re-assess islet composition/architecture across species using high-resolution three-dimensional imaging approaches, similar to those employed to map the pituitary (114).

Glucose-stimulated insulin secretion

Single beta cells respond only to high glucose concentration due to expression of low sensitivity glucose transporters (GLUT2 in rodents, GLUT1 in humans). In the canonical pathway, glucose is taken up into the cell and phosphorylated by glucokinase to glucose-6-phosphate, before generation of pyruvate (glycolysis), which then enters the TCA cycle in the mitochondrial matrix (355). Alternative fates for glucose (*e.g.* lactate) are suppressed by suppression of genes such as *Ldha* (326). The ensuing increase in ATP/ADP ratios (214) leads to closure of K_{ATP} channels due to interactions with pore-forming Kir6.2 subunits, which together with SUR1, comprise the octameric channel through which K^+ ions pass (19, 84). The increase in membrane potential, in part driven by influx of cations such as Na^+ , leads to opening of voltage-dependent Ca^{2+} channels (VDCC) (344, 345). Whereas L-type VDCC ($Ca_v1.3$) contribute most conductance in rodent beta cells, there is increased dependency on P/Q-type VDCC ($Ca_v2.1$) in human beta cells, as well as contributions from voltage-gated Na^+ channels ($Na_v1.6/Na_v1.7$) (345). Extracellular Ca^{2+} floods into the cell and through interactions with SNARE proteins, drives granule fusion and release of insulin cargo (392). Ca^{2+} is also released from intracellular stores, including the endoplasmic reticulum, Golgi apparatus, granule and lysosome, through still poorly characterized mechanisms such as Ca^{2+} -induced Ca^{2+} release, IP3 signalling and NAADP (354). A range of other fuel sources are also important for beta cell metabolism and hence signalling, including amino acids (leucine, ketoisocaproate) and fatty acids, the latter *via* beta oxidation to acetyl CoA (325). In parallel to the canonical pathway, a range of other inputs can influence beta cell metabolism and/or signalling, including activation of GLP1R and GIPR (cAMP/PKA), as well as free fatty acid receptors (PLC/DAG) (195, 260).

Of note, when K_{ATP} -channels are opened using diazoxide, glucose is still able to stimulate insulin secretion, pointing to the existence of K_{ATP} -channel independent or amplifying pathways, including cAMP, glutamate and Acyl CoA (171, 172).

Syncytial beta cell function

The islet context provides an important gain-of-function for beta cell function. Indeed, beta cells respond in a highly coordinated manner to glucose, which is thought to be critical for appropriate insulin release (reviewed in (36)). In islets, homotypic gap junction coupling *via* connexin36 is well characterized between beta cells (170, 377). Heterotypic gap junction coupling is less well characterized in the islet, although recent studies suggest that optogenetic stimulation of beta cells leads to rapid activation of delta cells, an effect blocked by the gap junction inhibitor carbenoxolone (49). Mechanistically, electrical coupling through gap junctions plays a major role in driving cell-cell coordination (261), since silencing of connexin 36 both *in vitro* and *in vivo* leads to more stochastic population activity and impaired insulin secretion (170, 330). However, in all these studies, connexin 36 is deleted in the early postnatal period and as such gap junction-independent effects on cell development and ergo function cannot be easily discriminated. Future studies using inducible knockout or connexin 36 rescue are required. Other contributing factors to islet communication may include paracrine factors such as glutamate and somatostatin (16), and cilia that connect a subset of beta cells (reviewed in (60, 352, 353)).

The mechanistic origins of coordinated islet function are widely accepted to involve electrical coupling (with the above caveats noted). However, numerous studies have shown that Ca^{2+} signals within the islets obey a power-law distribution, *i.e.* a hub and node setup (203, 222, 254, 360, 396, 397), which goes against the established electrophysiological theory that all cells are similar by virtue of their coupling, despite known heterogeneity in cell traits and

even gap junction permeability itself (37, 124). For example, recent optogenetic/photopharmacological studies have shown that a small subpopulations of beta cells might also contribute to coordinated islet responses to glucose (203, 447). One of the subpopulations, termed hubs/leaders possess lowered levels of the beta cell identity markers, Pdx1 and Nkx6.1, high levels of glucokinase, the rate-limiting enzyme in glucose metabolism, and low levels of insulin and the ER Ca^{2+} ATPase, SERCA2 (203). These characteristics configure hubs to respond early to rising glucose levels by increasing mitochondrial potential, without biosynthesising insulin, which would otherwise be promoted by lowered SERCA2 expression (64, 405). Hubs/leaders were subsequently shown to exist *in vivo* in islets transplanted into the anterior eye chamber, as well as in zebrafish where photoablation of hubs/leaders reduced coordinated islet activity (360). Most recently, studies used viral transduction approaches to clamp maturity across the islet showed a reduction in hub cell number and a decrease in coordinated activity, thus confirming the validity of the previous studies using an unbiased approach and extending the concept to the entire immature beta cell subclass (288). Similar beta cell subpopulations have been described that are capable of disproportionate control of islet function, including first responder cells (222), as well as ChR2.0 cells (447), and it is likely that there is some overlap between such populations and hubs/leaders. Pertinently, FLIM imaging supports the existence of hub-like cells that metabolically recruit other cells into oxidative phosphorylation (442).

While the role of beta cell subpopulations such as hubs in driving islet coordination is not debated, their mechanistic basis and functional relevance is more controversial (366). A number of modelling studies have shown that perturbing cells with hub-like characteristics influences beta cell dynamics in response to glucose (113, 231, 244), although removal of hubs from a coupled islet model does not perturb Ca^{2+} oscillations thus questioning their relevance

(113). Moreover, experiments with multi-electrode arrays suggest that electrical coupling leads to large clusters of functional cells, in contrast to findings using Ca^{2+} imaging (200).

Very recent studies have however reconciled electrophysiological and imaging standpoints, by showing that at different glucose concentration, hubs/leaders dynamically emerge according to cell-cell communication, but that all hubs are identical (upholding electrophysiological theory) (221). Moreover, electrical coupling between beta cells cannot explain all observations in the islet, Ca^{2+} is itself an important transcriptional signal (386), and other modes of communication need to be considered when examining syncytial responses, *i.e.* paracrine, ciliary and even delta cell-beta cell coupling (49, 50, 352). Nonetheless, it is clear that islet syncytial function is more complicated than meets the eye, conflicts with established electrophysiological principles, and as such further mechanistic evidence is required to unequivocally demonstrate the role of beta cell subpopulations in insulin secretion.

In contrast to mouse islets, human tissue does not display such sharply coordinated responses to glucose. Rather, coordination is regionalised into discrete beta cell clusters, which may reflect the unique cytoarchitecture of human islets (328, 446). However, incretins released from enteroendocrine cells following meal ingestion are able to coax globally coordinated responses in human islets, which are dependent on gap junction (Cx36) expression (178). This incretin-regulated connectivity is targeted by fatty acids and fails in obese individuals (178).

Islet-islet crosstalk

The hundreds of islets across the pancreas must presumably be able to communicate their activities to release pulses of insulin. How this might occur is largely unknown due to the technical difficulties in monitoring responses across such distances, as well as the fact that most experiments involve isolated islets. Autonomic neurons, present in the rodent pancreas, provide one likely candidate. Studies showed that pulsed delivery of muscarinic agonist is able to

entrain responses between isolated islets (3), and modelling studies point to a role of neurons in synchronizing islet-islet activity *in situ* (129). Moreover, recent 3D imaging studies of cleared, whole pancreas have shown the presence of long distance NF200-positive neurons that form a network densely innervating islets in both mouse and human tissue (11). However, the chances of preserving long-range neural interactions in acute pancreatic slices (264, 397), or even detecting two islets in the same preparation, are low. As such, *in vivo* imaging approaches applied directly to the pancreas are ideally required (270), combined with optogenetics/photopharmacology/DREADDs or other modalities for the specific manipulation of single islet or neuronal function. Alternatively, islet transplantation into the anterior eye chamber may be useful, particularly when studying xenografted human tissue. Another possibility is that nutrient feedback loops might entrain islets; one model postulates that the liver senses insulin, modulates blood glucose levels and by virtue of all islets receiving blood supply, entrainment occurs (318).

Islet compensation

Expansion of functional beta cell mass occurs in the early stages of insulin resistance in addition to normal physiological states including pregnancy. The source of such adaptation is still debated and may be secondary to increased beta cell size, number, transdifferentiation, insulin content, function or combinations thereof (70, 266, 272, 404). Whilst a decrease in the insulin immunopositive area seems to be a universal feature, recent studies in *Pax6*-null animals, as well as tissue from donors with type 1 diabetes have shown the continued presence of islets, as demarcated using chromogranin or low (but detectable) insulin levels (226, 274). This raises the possibility that beta cells remain during type 1 diabetes, but with reduced identity, and that restoration of beta cell mass may require reinstatement of insulin biosynthesis, as well as regeneration of beta cells from various cell types (progenitor, alpha cell, gamma cell,

stomach, ductal cell) (15, 87, 139, 458). Interestingly, longitudinal imaging studies have demonstrated that reductions in beta cell/islet function parallel and outweigh any changes in mass (76). Investigating whether such defects/adaptations occur throughout the islet population within the intact pancreas, or just in a subpopulation, is paramount to understanding whether insulin secretory capacity can be restored during diabetes. Indeed, beta cell adaptation in duodenal, gastric and splenic regions is topologically heterogeneous when assessed using morphometry of immunostained sections (122), and regional differences are seen during beta cell loss (441).

Conclusion and Perspective: Studying endocrine cell networks in the 21st century

It is clear that the adrenal gland, pituitary gland and pancreatic islets are all highly-organized structures. By encompassing multiple levels of regulation, spanning cell networks through to neural input, these endocrine/neuroendocrine tissues are able to robustly, repeatedly and appropriately secrete hormones in response to demand throughout the lifecourse. In addition, all three structures must undergo considerable plasticity at different timepoints, often converging on top of one another. Throughout this chapter, we have highlighted the differences in organization and function of these networks, but common mechanisms that regulate hormone secretion are present in all of them. Heterogeneity in cell responses to secretagogues indicates that some cells of the network will respond to specific stimuli while others will not. Providing a further level of regulation, plasticity of intercellular coupling through gap junctions and/or other modes of cell-cell communication allows incoming signals to be processed and propagated from cell to cell in a specific manner, and is relevant for the coordination and/or synchronization of hormone release from endocrine and neuroendocrine tissues (177, 229).

The 'hypercommunication' present within the endocrine/neuroendocrine gland networks can also become a disadvantage when it comes to chronic challenge. Indeed, it is likely maladaptive if all cells respond synchronously to a chronic stimulus, since other mechanisms must also increase their output to maintain homeostasis. The pancreas and its exposure to metabolic stress is a good example of this. Islet cell populations are highly heterogeneous (22, 37). Thus, beta (and other) cell states exist, characterized by their maturity, secretory capacity, proliferation, function, senescence and vulnerability to immune attack. Following metabolic stress, this heterogeneity changes and as such might become constrained, limiting system plasticity and predisposing to failure. Highlighting the importance of heterogeneity, immature beta cells tend to be proliferative and poorly functional (25, 104, 382, 425) (reviewed in (37)). However, these cells are well placed to ramp up de novo protein synthesis when their more mature highly-secretory counterparts need a break. If this switch cannot happen, the latter state would become prone to ER stress and failure. Alongside this, beta cell subpopulations capable of disproportionate control (203, 447) are metabolically adapted and as such might be vulnerable to metabolic stress, leading to heightened generation of reactive oxygen species.

From this, it should be clear that limiting plasticity can be counterproductive for cell/organ function. One way to maintain plasticity is to interconnect organs. In this context, the adrenal medulla is exemplary, with a continuous and reciprocal crosstalk between the cholinergic synaptic neurotransmission and gap junction coupling (82, 157, 258). Although this dialogue is primarily engaged in 'physiological' conditions (*i.e.* leading to adjustment of catecholamine secretion to body needs), one can reasonably envision its involvement in more detrimental situations, such as chronic stress challenges or overshoots of E secretion.

Another fundamental aspect of cell networking within endocrine tissues deals with the origin of the cells that initiate cell-cell communication. A remarkable example of the importance of understanding the origin of these initiating cells is the network-driven coordination of signal-transduction that depends on a hard-wired, blue-printed information transfer from specialized "hub", "leader" or "first responder" cells towards cell followers in pancreatic islets (203, 222, 360). The network system is highly functional in homeostatic conditions but is impaired when specific cells fail in the face of cytokine or fatty acid challenge (203). While plasticity is inherent in pancreatic cell networks, their logic is not adapted to the uncontrolled metabolic demands that we have encountered during the past decades. More flexible trajectories exist in other endocrine/neuroendocrine networks which control basic body functions such as growth (146, 229, 361).

While our understanding of endocrine/neuroendocrine networks in animal models has dramatically improved, it is now necessary to study the function of endocrine/neuroendocrine glands in humans to determine translational relevance from model species, especially given some of the reported species differences. The challenge in humans is also to be able to study and visualize endocrine functions in healthy adult volunteers. Indeed, most of our knowledge has been learnt from samples that were either collected postmortem, sometimes from foetuses, or from sick patients. It is therefore necessary to develop non-invasive techniques that allow anatomical and functional investigation of endocrine/neuroendocrine functions in healthy patients.

Functional magnetic resonance imaging (fMRI) is a powerful tool to safely and non-invasively study brain processes. fMRI studies rely on a measure called blood-oxygenation-level dependent (BOLD) contrast, which is based on the different magnetic properties of oxygenated and deoxygenated blood. Increased neuronal activity in the brain elicits a local haemodynamic response, which causes an increase in blood flow that results in local magnetic

field disturbances that can be detected on a T2-weighted imaging protocol. While BOLD-MRI has been mainly used for brain research and as a diagnostic aid, it has proven equally useful for the study of kidney disease (291), as well as pancreatic function (74). Resting-state fMRI (similar to BOLD-fMRI except that the patient is not required to perform any task or are not subjected to any drug challenge) are used to study the functional connectivity between different anatomical structures. This technique would be typically used to study the functional connectivity between different brain areas but it can be adapted to study the connectivity of the pituitary (217) and can also be used to visualize circadian variations of brain-pituitary connectivity within the same individual. Optoacoustic imaging, also termed photoacoustic imaging, is an alternative method for visualizing endocrine physiology and disease at different scales of detail: microscopic, mesoscopic and macroscopic. Similar to MRI contrast, optoacoustic contrast arises from endogenous light absorbers, such as oxygenated and deoxygenated haemoglobin, lipids and water, or exogenous contrast agents, and reveals tissue vasculature, perfusion, oxygenation, metabolic activity and inflammation on the basis of their absorption spectra. Multi-spectral optoacoustic tomography (MSOT) allows high resolution imaging and has now been used in both mice and humans to assess a number of different conditions associated with endocrinology including oxidative metabolism, muscle oxygenation and hypoxia, cardiovascular imaging, muscular dystrophy, inflammation, and vascularization and total blood volume ((209) for review). This technique only allows a tissue penetration of 2-4cm at high resolution, therefore imaging of the pancreas and the adrenals for example remains a challenge in humans. However, MSOT provides non-invasive, label-free imaging of contrasts that relate to tissue function and metabolism, offers portability (hand-held device) and good level of safety so that it can be used for frequent and longitudinal studies. It can also operate concurrently with ultrasonography, using the same ultrasound detector, enabling the simultaneous collection of complementary information (209). Finally, we can imagine that the

signal-transduction signature of endocrine cell networks, which is in most cases is monitored with microscopic imaging of calcium signals can also be studied with mesoscopic functional ultrasound imaging (fUS) which allows to detect rapid changes in blood flow related calcium signals in cell neighbours (24). Since fUS allows ultrafast imaging in depth *via* the cortex, and even deeper in infants *via* the fontanelle cleft (31), we can propose that such techniques would allow detection of the changes in pituitary blood flow (224) as non-invasive, on-line reporters of the blood supply of oxygen and metabolites that dynamically changes during the highly coordinated hormone pulses delivered by the pituitary gland. Such approaches may be essential if the potential for the use of pituitary stem cell therapy for the treatment of hypopituitarism is to be realised. The transsphenoidal access to the human pituitary that allows surgery for pituitary tumours would also provide a potential route for delivery of stem cells but monitoring of tissue regeneration, its vascularisation and restoration of endocrine function would be facilitated by fUS. Development of such approaches would then easily be applicable to other glands with functional cell networks like the adrenal gland.

An important feature of endocrine/neuroendocrine glands is that they not only need to remodel and adapt their activity to respond to momentary demands, but they also need to work with one another to trigger a coordinated response to ensure an effective response to homeostatic disruption. An excellent example of this is the response to acute stress, with the amygdala, responsible for processing fear, arousal, and emotional stimuli, signalling to the hypothalamus, activating the sympathetic nervous system and the adrenal medulla, which in turn releases a surge of catecholamines. This is followed by activation of the HPA axis, increasing levels of circulating glucocorticoids (GCs) from the adrenal cortex, resulting in increase supply of blood glucose to the brain. The increased gluconeogenesis, decreased glycogen synthesis, decreased glucose uptake and consumption, and increase protein degradation driven by GCs is augmented by cortisol action on the pancreas to decrease insulin

secretion and increase glucagon release. The overall net effect is an increase in available glucose thus supplying an immediate energy source to the brain and the large muscles. This sequence of events is simplistic but illustrates the fact that the response to a single acute stressor involves a wide modification of the physiology of the individual. Superimposed on this is the impact of patterned hormone secretion, which in the case of GCs has been shown to be a result of dynamics of feedforward and feedback regulation of the HPA axis (439) in the absence of stress, and its important impact on target cell function (387). Given that the effect of stress on a number of sequelae is dependent on the timing of the stressor relative to the phase of a GC pulse (363, 454), these interactions are clearly complex and the effect on multiple axes are not easily predictable.

The powerful interaction between axes also has important implications when it comes to chronic endocrine/neuroendocrine diseases. In the stress axis example above, for example, following protracted stress and sustained GC secretion, the hypothalamic control of the HPA axis changes (reduced sensibility to GC feedback, changes in CRH/vasopressin balance), leading to changes in the secretory activity of corticotrophs. At the same time, the insulin resistance provoked by excess GC leads to insulin hypersecretion from pancreatic beta cells, and their functional adaptation. However, the newly imposed demands for insulin secretion leave beta cells vulnerable to endoplasmic reticulum stress and apoptosis (type 2 diabetes). These effects or 'side-effects' of chronic axis activation are debilitating for patients, they could represent an opportunity to predict the state of the system or provide an indirect window into endocrine/neuroendocrine gland function. A greater understanding of the interactions between endocrine systems may provide an opportunity both for discerning aspects of dysfunction, inform therapy and provides an impetus to develop methodologies for dynamic hormone replacement (*e.g.* (351)) or stem cell therapy.

Overall, in the past decade, our understanding of endocrine/neuroendocrine functions in health and diseases has dramatically evolved. New investigation techniques and animal models have shown that endocrine glands are highly organized into functional networks and that chronic demands are able to disturb these networks leading to body-wide pathological repercussions. Challenges for the years to come will be to find ways to reset these networks and broaden our knowledge of human physiology in order to offer a more comprehensive clinical management of endocrine/neuroendocrine disorders.

References

1. Abdulreda MH, Rodriguez-Diaz R, Caicedo A, and Berggren PO. Liraglutide compromises pancreatic beta cell function in a humanized mouse model. *Cell Metab* 23: 541-546, 2016.
2. Ackermann AM, Zhang J, Heller A, Briker A, and Kaestner KH. High-fidelity Glucagon-CreER mouse line generated by CRISPR-Cas9 assisted gene targeting. *Mol Metab* 6: 236-244, 2017.
3. Adablah JE, Vinson R, Roper MG, and Bertram R. Synchronization of pancreatic islets by periodic or non-periodic muscarinic agonist pulse trains. *PLoS One* 14: e0211832, 2019.
4. Adriaenssens AE, Svendsen B, Lam BY, Yeo GS, Holst JJ, Reimann F, and Gribble FM. Transcriptomic profiling of pancreatic alpha, beta and delta cell populations identifies delta cells as a principal target for ghrelin in mouse islets. *Diabetologia* 59: 2156-2165, 2016.
5. Agudo J, Ayuso E, Jimenez V, Casellas A, Mallol C, Salavert A, Tafuro S, Obach M, Ruzo A, Moya M, Pujol A, and Bosch F. Vascular endothelial growth factor-mediated islet hypervascularization and inflammation contribute to progressive reduction of beta-cell mass. *Diabetes* 61: 2851-2861, 2012.

6. Ahmed AM. Immunohistochemical study of sustentacular cells in adrenal medulla of neonatal and adult rats using an antibody against S-100 protein. *Folia Morphol (Warsz)* 76: 246-251, 2017.
7. Akieda-Asai S, Zaima N, Ikegami K, Kahyo T, Yao I, Hatanaka T, Iemura S, Sugiyama R, Yokozeki T, Eishi Y, Koike M, Ikeda K, Chiba T, Yamaza H, Shimokawa I, Song SY, Matsuno A, Mizutani A, Sawabe M, Chao MV, Tanaka M, Kanaho Y, Natsume T, Sugimura H, Date Y, McBurney MW, Guarente L, and Setou M. SIRT1 regulates thyroid-stimulating hormone release by enhancing PIP5Kgamma activity through deacetylation of specific lysine residues in mammals. *PLoS One* 5: e11755, 2010.
8. Albillos A, Dernick G, Horstmann H, Almers W, Alvarez de Toledo G, and Lindau M. The exocytotic event in chromaffin cells revealed by patch amperometry. *Nature* 389: 509-512, 1997.
9. Alim Z, Hartshorn C, Mai O, Stitt I, Clay C, Tobet S, and Boehm U. Gonadotrope plasticity at cellular and population levels. *Endocrinology* 153: 4729-4739, 2012.
10. Allaerts W, Mignon A, and Deneff C. Selectivity of juxtaposition between cup-shaped lactotrophs and gonadotrophs from rat anterior pituitary in culture. *Cell Tissue Res* 263: 217-225, 1991.
11. Alvarsson A, Jimenez-Gonzalez M, Li R, Rosselot C, Tzavaras N, Wu Z, Stewart AF, Garcia-Ocana A, and Stanley SA. A 3D atlas of the dynamic and regional variation of pancreatic innervation in diabetes. *Sci Adv* 6: eaaz9124, 2020.
12. Anderson DJ. Molecular control of cell fate in the neural crest: the sympathoadrenal lineage. *Annu Rev Neurosci* 16: 129-158, 1993.
13. Andoniadou CL, Matsushima D, Mousavy Gharavy SN, Signore M, Mackintosh AI, Schaeffer M, Gaston-Massuet C, Mollard P, Jacques TS, Le Tissier P, Dattani MT, Pevny LH,

and Martinez-Barbera JP. Sox2(+) stem/progenitor cells in the adult mouse pituitary support organ homeostasis and have tumor-inducing potential. *Cell Stem Cell* 13: 433-445, 2013.

14. Andoniadou CL, Signore M, Sajedi E, Gaston-Massuet C, Kelberman D, Burns AJ, Itasaki N, Dattani M, and Martinez-Barbera JP. Lack of the murine homeobox gene *Hesx1* leads to a posterior transformation of the anterior forebrain. *Development* 134: 1499-1508, 2007.

15. Ariyachet C, Tovaglieri A, Xiang G, Lu J, Shah MS, Richmond CA, Verbeke C, Melton DA, Stanger BZ, Mooney D, Shivdasani RA, Mahony S, Xia Q, Breault DT, and Zhou Q. Reprogrammed stomach tissue as a renewable source of functional beta cells for blood glucose regulation. *Cell Stem Cell* 18: 410-421, 2016.

16. Arrojo EDR, Jacob S, Garcia-Prieto CF, Zheng X, Fukuda M, Nhu HTT, Stelmashenko O, Pecanha FLM, Rodriguez-Diaz R, Bushong E, Deerinck T, Phan S, Ali Y, Leibiger I, Chua M, Boudier T, Song SH, Graf M, Augustine GJ, Ellisman MH, and Berggren PO. Structural basis for delta cell paracrine regulation in pancreatic islets. *Nat Commun* 10: 3700, 2019.

17. Asa SL, Coschigano KT, Bellush L, Kopchick JJ, and Ezzat S. Evidence for growth hormone (GH) autoregulation in pituitary somatotrophs in GH antagonist-transgenic mice and GH receptor-deficient mice. *Am J Pathol* 156: 1009-1015, 2000.

18. Asa SL, Kelly MA, Grandy DK, and Low MJ. Pituitary lactotroph adenomas develop after prolonged lactotroph hyperplasia in dopamine D2 receptor-deficient mice. *Endocrinology* 140: 5348-5355, 1999.

19. Ashcroft FM, Harrison DE, and Ashcroft SJ. Glucose induces closure of single potassium channels in isolated rat pancreatic beta-cells. *Nature* 312: 446-448, 1984.

20. Aspinwall CA, Huang L, Lakey JR, and Kennedy RT. Comparison of amperometric methods for detection of exocytosis from single pancreatic beta-cells of different species. *Anal Chem* 71: 5551-5556, 1999.

21. Augustine GJ, and Neher E. Calcium requirements for secretion in bovine chromaffin cells. *J Physiol* 450: 247-271, 1992.
22. Avrahami D, Wang YJ, Klochandler A, Dor Y, Glaser B, and Kaestner KH. beta-Cells are not uniform after all—Novel insights into molecular heterogeneity of insulin-secreting cells. *Diabetes Obes Metab* 19: 147-152, 2017.
23. Axelrod D. Total internal reflection fluorescence microscopy in cell biology. *Traffic* 2: 764-774, 2001.
24. Aydin AK, Haselden WD, Goulam Houssen Y, Pouzat C, Rungta RL, Demene C, Tanter M, Drew PJ, Charpak S, and Boido D. Transfer functions linking neural calcium to single voxel functional ultrasound signal. *Nat Commun* 11: 2954, 2020.
25. Bader E, Migliorini A, Gegg M, Moruzzi N, Gerdes J, Roscioni SS, Bakhti M, Brandl E, Irmeler M, Beckers J, Aichler M, Feuchtinger A, Leitzinger C, Zischka H, Wang-Sattler R, Jastroch M, Tschop M, Machicao F, Staiger H, Haring HU, Chmelova H, Chouinard JA, Oskolkov N, Korsgren O, Speier S, and Lickert H. Identification of proliferative and mature beta-cells in the islets of Langerhans. *Nature* 535: 430-434, 2016.
26. Baertschi AJ, Beny JL, and Gahwiler B. Hypothalamic paraventricular nucleus is a privileged site for brain-pituitary interaction in long-term tissue culture. *Nature* 295: 145-147, 1982.
27. Baetge EE, Behringer RR, Messing A, Brinster RL, and Palmiter RD. Transgenic mice express the human phenylethanolamine N-methyltransferase gene in adrenal medulla and retina. *Proc Natl Acad Sci U S A* 85: 3648-3652, 1988.
28. Bakstad D, Adamson A, Spiller DG, and White MR. Quantitative measurement of single cell dynamics. *Curr Opin Biotechnol* 23: 103-109, 2012.

29. Banerjee SA, Hoppe P, Brilliant M, and Chikaraishi DM. 5' flanking sequences of the rat tyrosine hydroxylase gene target accurate tissue-specific, developmental, and transsynaptic expression in transgenic mice. *J Neurosci* 12: 4460-4467, 1992.
30. Bao X, Lu CM, Liu F, Gu Y, Dalton ND, Zhu BQ, Foster E, Chen J, Karliner JS, Ross J, Jr., Simpson PC, and Ziegler MG. Epinephrine is required for normal cardiovascular responses to stress in the phenylethanolamine N-methyltransferase knockout mouse. *Circulation* 116: 1024-1031, 2007.
31. Baranger J, Demene C, Frerot A, Faure F, Delanoe C, Serroune H, Houdouin A, Mairesse J, Biran V, Baud O, and Tanter M. Bedside functional monitoring of the dynamic brain connectivity in human neonates. *Nat Commun* 12: 1080, 2021.
32. Barbara JG, Poncer JC, McKinney RA, and Takeda K. An adrenal slice preparation for the study of chromaffin cells and their cholinergic innervation. *J Neurosci Methods* 80: 181-189, 1998.
33. Bargi-Souza P, Kucka M, Bjelobaba I, Tomic M, Janjic MM, Nunes MT, and Stojilkovic SS. Loss of basal and TRH-stimulated Tshb expression in dispersed pituitary cells. *Endocrinology* 156: 242-254, 2015.
34. Ben-Jonathan N, and Porter JC. A sensitive radioenzymatic assay for dopamine, norepinephrine, and epinephrine in plasma and tissue. *Endocrinology* 98: 1497-1507, 1976.
35. Bennett HS, and Kilham L. The blood vessels of the adrenal gland of the adult cat. *Anat Rec* 77: 447-471, 1940.
36. Benninger RK, and Piston DW. Cellular communication and heterogeneity in pancreatic islet insulin secretion dynamics. *Trends Endocrinol Metab* 25: 399-406, 2014.
37. Benninger RKP, and Hodson DJ. New understanding of beta-cell heterogeneity and in situ islet function. *Diabetes* 67: 537-547, 2018.

38. Betz WJ, and Bewick GS. Optical analysis of synaptic vesicle recycling at the frog neuromuscular junction. *Science* 255: 200-203, 1992.
39. Bicker J, Fortuna A, Alves G, and Falcao A. Liquid chromatographic methods for the quantification of catecholamines and their metabolites in several biological samples--a review. *Anal Chim Acta* 768: 12-34, 2013.
40. Bland ML, Jamieson CA, Akana SF, Bornstein SR, Eisenhofer G, Dallman MF, and Ingraham HA. Haploinsufficiency of steroidogenic factor-1 in mice disrupts adrenal development leading to an impaired stress response. *Proc Natl Acad Sci U S A* 97: 14488-14493, 2000.
41. Bloch CL, Kedar N, Golan M, Gutnick MJ, Fleidervish IA, and Levavi-Sivan B. Long-term GnRH-induced gonadotropin secretion in a novel hypothalamo-pituitary slice culture from tilapia brain. *Gen Comp Endocrinol* 207: 21-27, 2014.
42. Bonnefont X, Lacampagne A, Sanchez-Hormigo A, Fino E, Creff A, Mathieu MN, Smallwood S, Carmignac D, Fontanaud P, Travo P, Alonso G, Courtois-Coutry N, Pincus SM, Robinson IC, and Mollard P. Revealing the large-scale network organization of growth hormone-secreting cells. *Proc Natl Acad Sci U S A* 102: 16880-16885, 2005.
43. Bonner-Weir S, Sullivan BA, and Weir GC. Human islet morphology revisited: human and rodent islets are not so different after all. *J Histochem Cytochem* 63: 604-612, 2015.
44. Boockfor FR, and Fidan M. Reverse hemolytic plaque assays: versatility in the study of secretion. *Methods* 33: 273-280, 2004.
45. Borrelli E, Heyman RA, Arias C, Sawchenko PE, and Evans RM. Transgenic mice with inducible dwarfism. *Nature* 339: 538-541, 1989.
46. Bosco D, Armanet M, Morel P, Niclauss N, SgROI A, Muller YD, Giovannoni L, Parnaud G, and Berney T. Unique arrangement of alpha- and beta-cells in human islets of Langerhans. *Diabetes* 59: 1202-1210, 2010.

47. Boujon CE, Bestetti GE, Abramo F, Locatelli V, and Rossi GL. The reduction of circulating growth hormone and prolactin in streptozocin-induced diabetic male rats is possibly caused by hypothalamic rather than pituitary changes. *J Endocrinol* 145: 19-26, 1995.
48. Braun M, Ramracheya R, Bengtsson M, Zhang Q, Karanauskaite J, Partridge C, Johnson PR, and Rorsman P. Voltage-gated ion channels in human pancreatic beta-cells: electrophysiological characterization and role in insulin secretion. *Diabetes* 57: 1618-1628, 2008.
49. Briant LJB, Reinbothe TM, Spiliotis I, Miranda C, Rodriguez B, and Rorsman P. delta-cells and beta-cells are electrically coupled and regulate alpha-cell activity via somatostatin. *J Physiol* 596: 197-215, 2018.
50. Broichhagen J, Frank JA, Johnston NR, Mitchell RK, Smid K, Marchetti P, Bugliani M, Rutter GA, Trauner D, and Hodson DJ. A red-shifted photochromic sulfonylurea for the remote control of pancreatic beta cell function. *Chem Commun (Camb)* 51: 6018-6021, 2015.
51. Broichhagen J, Frank JA, and Trauner D. A roadmap to success in photopharmacology. *Acc Chem Res* 48: 1947-1960, 2015.
52. Broichhagen J, Johnston NR, von Ohlen Y, Meyer-Berg H, Jones BJ, Bloom SR, Rutter GA, Trauner D, and Hodson DJ. Allosteric optical control of a class B G-protein-coupled receptor. *Angew Chem Int Ed Engl* 55: 5865-5868, 2016.
53. Broichhagen J, Podewin T, Meyer-Berg H, von Ohlen Y, Johnston NR, Jones BJ, Bloom SR, Rutter GA, Hoffmann-Roder A, Hodson DJ, and Trauner D. Optical control of insulin secretion using an incretin switch. *Angew Chem Int Ed Engl* 54: 15565-15569, 2015.
54. Broichhagen J, Schonberger M, Cork SC, Frank JA, Marchetti P, Bugliani M, Shapiro AM, Trapp S, Rutter GA, Hodson DJ, and Trauner D. Optical control of insulin release using a photoswitchable sulfonylurea. *Nat Commun* 5: 5116, 2014.

55. Browne WR, and Feringa BL. Making molecular machines work. *Nat Nanotechnol* 1: 25-35, 2006.
56. Bucher ES, and Wightman RM. Electrochemical analysis of neurotransmitters. *Annu Rev Anal Chem (Palo Alto Calif)* 8: 239-261, 2015.
57. Budry L, Lafont C, El Yandouzi T, Chauvet N, Conejero G, Drouin J, and Mollard P. Related pituitary cell lineages develop into interdigitated 3D cell networks. *Proc Natl Acad Sci U S A* 108: 12515-12520, 2011.
58. Burns SM, Vetere A, Walpita D, Dancik V, Khodier C, Perez J, Clemons PA, Wagner BK, and Altshuler D. High-throughput luminescent reporter of insulin secretion for discovering regulators of pancreatic Beta-cell function. *Cell Metab* 21: 126-137, 2015.
59. Cabrera O, Berman DM, Kenyon NS, Ricordi C, Berggren PO, and Caicedo A. The unique cytoarchitecture of human pancreatic islets has implications for islet cell function. *Proc Natl Acad Sci U S A* 103: 2334-2339, 2006.
60. Caicedo A. Paracrine and autocrine interactions in the human islet: more than meets the eye. *Semin Cell Dev Biol* 24: 11-21, 2013.
61. Campos P, and Herbison AE. Optogenetic activation of GnRH neurons reveals minimal requirements for pulsatile luteinizing hormone secretion. *Proc Natl Acad Sci U S A* 111: 18387-18392, 2014.
62. Carbajo-Perez E, and Watanabe YG. Cellular proliferation in the anterior pituitary of the rat during the postnatal period. *Cell Tissue Res* 261: 333-338, 1990.
63. Carbone E, Borges R, Eiden LE, Garcia AG, and Hernandez-Cruz A. Chromaffin cells of the adrenal medulla: physiology, pharmacology, and disease. *Compr Physiol* 9: 1443-1502, 2019.
64. Cardozo AK, Ortis F, Storling J, Feng YM, Rasschaert J, Tonnesen M, Van Eylen F, Mandrup-Poulsen T, Herchuelz A, and Eizirik DL. Cytokines downregulate the

sarcoendoplasmic reticulum pump Ca²⁺ ATPase 2b and deplete endoplasmic reticulum Ca²⁺, leading to induction of endoplasmic reticulum stress in pancreatic beta-cells. *Diabetes* 54: 452-461, 2005.

65. Castano JP, Kineman RD, and Frawley LS. Dynamic monitoring and quantification of gene expression in single, living cells: a molecular basis for secretory cell heterogeneity. *Mol Endocrinol* 10: 599-605, 1996.

66. Castinetti F, Brinkmeier ML, Gordon DF, Vella KR, Kerr JM, Mortensen AH, Hollenberg A, Brue T, Ridgway EC, and Camper SA. PITX2 AND PITX1 regulate thyrotroph function and response to hypothyroidism. *Mol Endocrinol* 25: 1950-1960, 2011.

67. Castrique E, Fernandez-Fuente M, Le Tissier P, Herman A, and Levy A. Use of a prolactin-Cre/ROSA-YFP transgenic mouse provides no evidence for lactotroph transdifferentiation after weaning, or increase in lactotroph/somatotroph proportion in lactation. *J Endocrinol* 205: 49-60, 2010.

68. Celler BG, and Schramm LP. Pre- and postganglionic sympathetic activity in splanchnic nerves of rats. *Am J Physiol* 241: R55-61, 1981.

69. Cena V, Nicolas GP, Sanchez-Garcia P, Kirpekar SM, and Garcia AG. Pharmacological dissection of receptor-associated and voltage-sensitive ionic channels involved in catecholamine release. *Neuroscience* 10: 1455-1462, 1983.

70. Cerf ME. Beta cell dynamics: beta cell replenishment, beta cell compensation and diabetes. *Endocrine* 44: 303-311, 2013.

71. Champaneria MC, Modlin IM, Kidd M, and Eick GN. Friedrich Feyrter: a precise intellect in a diffuse system. *Neuroendocrinology* 83: 394-404, 2006.

72. Chan WH, Anderson CR, and Gonsalvez DG. From proliferation to target innervation: signaling molecules that direct sympathetic nervous system development. *Cell Tissue Res* 372: 171-193, 2018.

73. Charles MA, Mortensen AH, Potok MA, and Camper SA. Pitx2 deletion in pituitary gonadotropes is compatible with gonadal development, puberty, and fertility. *Genesis* 46: 507-514, 2008.
74. Chen B, Chen W, Chan Q, Zhou N, He J, and Zhou Z. Functional MRI of human pancreas using BOLD contrast: Responses following glucose ingestion. *J Magn Reson Imaging* 46: 831-836, 2017.
75. Chen J, Hersmus N, Van Duppen V, Caesens P, Deneef C, and Vankelecom H. The adult pituitary contains a cell population displaying stem/progenitor cell and early embryonic characteristics. *Endocrinology* 146: 3985-3998, 2005.
76. Chmelova H, Cohrs CM, Chouinard JA, Petzold C, Kuhn M, Chen C, Roeder I, Kretschmer K, and Speier S. Distinct roles of beta-cell mass and function during type 1 diabetes onset and remission. *Diabetes* 64: 2148-2160, 2015.
77. Clarkson J, Han SY, Piet R, McLennan T, Kane GM, Ng J, Porteous RW, Kim JS, Colledge WH, Iremonger KJ, and Herbison AE. Definition of the hypothalamic GnRH pulse generator in mice. *Proc Natl Acad Sci U S A* 114: E10216-E10223, 2017.
78. Cleaver O, and Dor Y. Vascular instruction of pancreas development. *Development* 139: 2833-2843, 2012.
79. Cocchia D, and Michetti F. S-100 antigen in satellite cells of the adrenal medulla and the superior cervical ganglion of the rat. An immunochemical and immunocytochemical study. *Cell Tissue Res* 215: 103-112, 1981.
80. Colomer C, Desarmenien MG, and Guerineau NC. Revisiting the stimulus-secretion coupling in the adrenal medulla: role of gap junction-mediated intercellular communication. *Mol Neurobiol* 40: 87-100, 2009.
81. Colomer C, Lafont C, and Guerineau NC. Stress-induced intercellular communication remodeling in the rat adrenal medulla. *Ann N Y Acad Sci* 1148: 106-111, 2008.

82. Colomer C, Martin AO, Desarmenien MG, and Guerineau NC. Gap junction-mediated intercellular communication in the adrenal medulla: An additional ingredient of stimulus-secretion coupling regulation. *Biochim Biophys Acta* 1818: 1937-1951, 2012.
83. Colomer C, Olivos Ore LA, Coutry N, Mathieu MN, Arthaud S, Fontanaud P, Iankova I, Macari F, Thouennon E, Yon L, Anouar Y, and Guerineau NC. Functional remodeling of gap junction-mediated electrical communication between adrenal chromaffin cells in stressed rats. *J Neurosci* 28: 6616-6626, 2008.
84. Cook DL, and Hales CN. Intracellular ATP directly blocks K⁺ channels in pancreatic B-cells. *Nature* 311: 271-273, 1984.
85. Corcuff JB, Guerineau NC, Mariot P, Lussier BT, and Mollard P. Multiple cytosolic calcium signals and membrane electrical events evoked in single arginine vasopressin-stimulated corticotrophs. *J Biol Chem* 268: 22313-22321, 1993.
86. Coupland RE, and Selby JE. The blood supply of the mammalian adrenal medulla: a comparative study. *J Anat* 122: 539-551, 1976.
87. Courtney M, Gjernes E, Druelle N, Ravaud C, Vieira A, Ben-Othman N, Pfeifer A, Avolio F, Leuckx G, Lacas-Gervais S, Burel-Vandenbos F, Ambrosetti D, Hecksher-Sorensen J, Ravassard P, Heimberg H, Mansouri A, and Collombat P. The inactivation of Arx in pancreatic alpha-cells triggers their neogenesis and conversion into functional beta-like cells. *PLoS Genet* 9: e1003934, 2013.
88. Cox B, Laporte E, Vennekens A, Kobayashi H, Nys C, Van Zundert I, Uji IH, Vercauteren Drubbel A, Beck B, Roose H, Boretto M, and Vankelecom H. Organoids from pituitary as a novel research model toward pituitary stem cell exploration. *J Endocrinol* 240: 287-308, 2019.
89. Crane A, and Aguilar-Bryan L. Assembly, maturation, and turnover of K(ATP) channel subunits. *J Biol Chem* 279: 9080-9090, 2004.

90. Cushman LJ, Burrows HL, Seasholtz AF, Lewandoski M, Muzyczka N, and Camper SA. Cre-mediated recombination in the pituitary gland. *Genesis* 28: 167-174, 2000.
91. Daikoku S, Kinutani M, and Sako M. Development of the adrenal medullary cells in rats with reference to synaptogenesis. *Cell Tissue Res* 179: 77-86, 1977.
92. Davis SW, Keisler JL, Perez-Millan MI, Schade V, and Camper SA. All hormone-producing cell types of the pituitary intermediate and anterior lobes derive from Prop1-expressing progenitors. *Endocrinology* 157: 1385-1396, 2016.
93. Davis SW, Mortensen AH, and Camper SA. Birthdating studies reshape models for pituitary gland cell specification. *Dev Biol* 352: 215-227, 2011.
94. De Marco RJ, Thiemann T, Groneberg AH, Herget U, and Ryu S. Optogenetically enhanced pituitary corticotroph cell activity post-stress onset causes rapid organizing effects on behaviour. *Nat Commun* 7: 12620, 2016.
95. De Nardi F, Lefort C, Breard D, Richomme P, Legros C, and Guerineau NC. Monitoring the secretory behavior of the rat adrenal medulla by high-performance liquid chromatography-based catecholamine assay from slice supernatants. *Front Endocrinol (Lausanne)* 8: 248, 2017.
96. De Paul AL, Bonaterra M, Aoki A, and Torres AI. Cellular and functional interactions between gonadotrophs and lactotrophs in pituitary cell cultures. *Med Electron Microsc* 33: 231-240, 2000.
97. Deneff C, Hautekeete E, and Dewals R. Monolayer cultures of gonadotrophs separated by velocity sedimentation: heterogeneity in response to luteinizing hormone-releasing hormone. *Endocrinology* 103: 736-747, 1978.
98. Deneff C, Maertens P, Allaerts W, Mignon A, Robberecht W, Swennen L, and Carmeliet P. Cell-to-cell communication in peptide target cells of anterior pituitary. *Methods Enzymol* 168: 47-71, 1989.

99. Dernick G, Alvarez de Toledo G, and Lindau M. Exocytosis of single chromaffin granules in cell-free inside-out membrane patches. *Nat Cell Biol* 5: 358-362, 2003.
100. Dernick G, Gong LW, Tabares L, Alvarez de Toledo G, and Lindau M. Patch amperometry: high-resolution measurements of single-vesicle fusion and release. *Nat Methods* 2: 699-708, 2005.
101. Desarmenien MG, Jourdan C, Toutain B, Vessieres E, Hormuzdi SG, and Guerinéau NC. Gap junction signalling is a stress-regulated component of adrenal neuroendocrine stimulus-secretion coupling in vivo. *Nat Commun* 4: 2938, 2013.
102. DiGruccio MR, Mawla AM, Donaldson CJ, Noguchi GM, Vaughan J, Cowing-Zitron C, van der Meulen T, and Huising MO. Comprehensive alpha, beta and delta cell transcriptomes reveal that ghrelin selectively activates delta cells and promotes somatostatin release from pancreatic islets. *Mol Metab* 5: 449-458, 2016.
103. Dolensek J, Rupnik MS, and Stozer A. Structural similarities and differences between the human and the mouse pancreas. *Islets* 7: e1024405, 2015.
104. Dorrell C, Schug J, Canaday PS, Russ HA, Tarlow BD, Grompe MT, Horton T, Hebrok M, Streeter PR, Kaestner KH, and Grompe M. Human islets contain four distinct subtypes of beta cells. *Nat Commun* 7: 11756, 2016.
105. Douglas WW. Stimulus-secretion coupling: the concept and clues from chromaffin and other cells. *Br J Pharmacol* 34: 451-474, 1968.
106. Douglas WW, and Poisner AM. Stimulus-secretion coupling in a neurosecretory organ: the role of calcium in the release of vasopressin from the neurohypophysis. *J Physiol* 172: 1-18, 1964.
107. Douglas WW, and Rubin RP. The role of calcium in the secretory response of the adrenal medulla to acetylcholine. *J Physiol* 159: 40-57, 1961.

108. Dum RP, Levinthal DJ, and Strick PL. The mind-body problem: Circuits that link the cerebral cortex to the adrenal medulla. *Proc Natl Acad Sci U S A* 116: 26321-26328, 2019.
109. Dum RP, Levinthal DJ, and Strick PL. Motor, cognitive, and affective areas of the cerebral cortex influence the adrenal medulla. *Proc Natl Acad Sci U S A* 113: 9922-9927, 2016.
110. Duncan PJ, Sengul S, Tabak J, Ruth P, Bertram R, and Shipston MJ. Large conductance Ca(2)(+)-activated K(+) (BK) channels promote secretagogue-induced transition from spiking to bursting in murine anterior pituitary corticotrophs. *J Physiol* 593: 1197-1211, 2015.
111. Duncan PJ, Tabak J, Ruth P, Bertram R, and Shipston MJ. Glucocorticoids inhibit CRH/AVP-evoked bursting activity of male murine anterior pituitary corticotrophs. *Endocrinology* 157: 3108-3121, 2016.
112. Durand-de Cuttoli R, Mondoloni S, Marti F, Lemoine D, Nguyen C, Naude J, d'Izarny-Gargas T, Pons S, Maskos U, Trauner D, Kramer RH, Faure P, and Mourot A. Manipulating midbrain dopamine neurons and reward-related behaviors with light-controllable nicotinic acetylcholine receptors. *Elife* 7: 2018.
113. Dwulet JM, Briggs JK, and Benninger RKP. Small subpopulations of beta-cells do not drive islet oscillatory [Ca²⁺] dynamics via gap junction communication. *PLoS Comput Biol* 17: e1008948, 2021.
114. Dybala MP, Butterfield JK, Hendren-Santiago BK, and Hara M. Pancreatic islets and gestalt principles. *Diabetes* 69: 1864-1874, 2020.
115. Dybala MP, Kuznetsov A, Motobu M, Hendren-Santiago BK, Philipson LH, Chervonsky AV, and Hara M. Integrated pancreatic blood flow: bidirectional microcirculation between endocrine and exocrine pancreas. *Diabetes* 69: 1439-1450, 2020.
116. Dzhura I, Chepurny OG, Leech CA, Roe MW, Dzhura E, Xu X, Lu Y, Schwede F, Genieser HG, Smrcka AV, and Holz GG. Phospholipase C-epsilon links Epac2 activation to

the potentiation of glucose-stimulated insulin secretion from mouse islets of Langerhans. *Islets* 3: 121-128, 2011.

117. Eberhard D, Kragl M, and Lammert E. 'Giving and taking': endothelial and beta-cells in the islets of Langerhans. *Trends Endocrinol Metab* 21: 457-463, 2010.

118. Eberhard D, and Lammert E. The pancreatic beta-cell in the islet and organ community. *Curr Opin Genet Dev* 19: 469-475, 2009.

119. Ebert SN, Rong Q, Boe S, Thompson RP, Grinberg A, and Pfeifer K. Targeted insertion of the Cre-recombinase gene at the phenylethanolamine n-methyltransferase locus: a new model for studying the developmental distribution of adrenergic cells. *Dev Dyn* 231: 849-858, 2004.

120. Elfvin LG. The development of the secretory granules in the rat adrenal medulla. *J Ultrastruct Res* 17: 45-62, 1967.

121. Elfvin LG. The fine structure of the cell surface of chromaffin cells in the rat adrenal medulla. *J Ultrastruct Res* 12: 263-286, 1965.

122. Ellenbroek JH, Tons HA, de Graaf N, Loomans CJ, Engelse MA, Vrolijk H, Voshol PJ, Rabelink TJ, Carlotti F, and de Koning EJ. Topologically heterogeneous beta cell adaptation in response to high-fat diet in mice. *PLoS One* 8: e56922, 2013.

123. Fachado A, Molina J, Rodriguez-Diaz R, Jacques-Silva MC, Cabrera O, Abdulreda MH, Berggren PO, and Caicedo A. Measuring dynamic hormone release from pancreatic islets using perfusion assay. *Protoc exch* 2011: 2011.

124. Farnsworth NL, Hemmati A, Pozzoli M, and Benninger RK. Fluorescence recovery after photobleaching reveals regulation and distribution of connexin36 gap junction coupling within mouse islets of Langerhans. *J Physiol* 592: 4431-4446, 2014.

125. Fauquier T, Lacampagne A, Travo P, Bauer K, and Mollard P. Hidden face of the anterior pituitary. *Trends Endocrinol Metab* 13: 304-309, 2002.

126. Featherstone K, Harper CV, McNamara A, Semprini S, Spiller DG, McNeilly J, McNeilly AS, Mullins JJ, White MR, and Davis JR. Pulsatile patterns of pituitary hormone gene expression change during development. *J Cell Sci* 124: 3484-3491, 2011.
127. Featherstone K, Hey K, Momiji H, McNamara AV, Patist AL, Woodburn J, Spiller DG, Christian HC, McNeilly AS, Mullins JJ, Finkenstadt BF, Rand DA, White MR, and Davis JR. Spatially coordinated dynamic gene transcription in living pituitary tissue. *Elife* 5: e08494, 2016.
128. Featherstone K, White MR, and Davis JR. The prolactin gene: a paradigm of tissue-specific gene regulation with complex temporal transcription dynamics. *J Neuroendocrinol* 24: 977-990, 2012.
129. Fendler B, Zhang M, Satin L, and Bertram R. Synchronization of pancreatic islet oscillations by intrapancreatic ganglia: a modeling study. *Biophys J* 97: 722-729, 2009.
130. Fenwick EM, Marty A, and Neher E. A patch-clamp study of bovine chromaffin cells and of their sensitivity to acetylcholine. *J Physiol* 331: 577-597, 1982.
131. Fiete D, Srivastava V, Hindsgaul O, and Baenziger JU. A hepatic reticuloendothelial cell receptor specific for SO₄-4GalNAc beta 1,4GlcNAc beta 1,2Man alpha that mediates rapid clearance of lutropin. *Cell* 67: 1103-1110, 1991.
132. Fink J. *Gonadotropin secretion and its control*. New York: Raven Press, 1988.
133. Flint JM. The blood vessels, angiogenesis, organogenesis, reticulum, and histology of the adrenal. *John Hopk Hosp Rep* 9: 153-229, 1900.
134. Frank JA, Broichhagen J, Yushchenko DA, Trauner D, Schultz C, and Hodson DJ. Optical tools for understanding the complexity of beta-cell signalling and insulin release. *Nat Rev Endocrinol* 14: 721-737, 2018.
135. Frawley LS, and Boockfor FR. Mammosomatotropes: presence and functions in normal and neoplastic pituitary tissue. *Endocr Rev* 12: 337-355, 1991.

136. Fu Q, Gremeaux L, Luque RM, Liekens D, Chen J, Buch T, Waisman A, Kineman R, and Vankelecom H. The adult pituitary shows stem/progenitor cell activation in response to injury and is capable of regeneration. *Endocrinology* 153: 3224-3235, 2012.
137. Fu Q, and Vankelecom H. Regenerative capacity of the adult pituitary: multiple mechanisms of lactotrope restoration after transgenic ablation. *Stem Cells Dev* 21: 3245-3257, 2012.
138. Furlan A, Dyachuk V, Kastriti ME, Calvo-Enrique L, Abdo H, Hadjab S, Chontorotzea T, Akkuratova N, Usoskin D, Kamenev D, Petersen J, Sunadome K, Memic F, Marklund U, Fried K, Topilko P, Lallemand F, Kharchenko PV, Ernfors P, and Adameyko I. Multipotent peripheral glial cells generate neuroendocrine cells of the adrenal medulla. *Science* 357: eaal3753, 2017.
139. Furuyama K, Chera S, van Gurp L, Oropeza D, Ghila L, Damond N, Vethe H, Paulo JA, Joosten AM, Berney T, Bosco D, Dorrell C, Grompe M, Raeder H, Roep BO, Thorel F, and Herrera PL. Diabetes relief in mice by glucose-sensing insulin-secreting human alpha-cells. *Nature* 567: 43-48, 2019.
140. Gahwiler BH. Organotypic monolayer cultures of nervous tissue. *J Neurosci Methods* 4: 329-342, 1981.
141. Gao X, Yamazaki Y, Tezuka Y, Omata K, Ono Y, Morimoto R, Nakamura Y, Satoh F, and Sasano H. Gender differences in human adrenal cortex and its disorders. *Mol Cell Endocrinol* 526: 111177, 2021.
142. Gaston-Massuet C, Andoniadou CL, Signore M, Jayakody SA, Charolidi N, Kyeyune R, Vernay B, Jacques TS, Taketo MM, Le Tissier P, Dattani MT, and Martinez-Barbera JP. Increased Wnt signaling in pituitary progenitor/stem cells gives rise to pituitary tumors in mice and humans. *Proc Natl Acad Sci U S A* 108: 11482-11487, 2011.

143. Gersh I, and Grollman A. The vascular pattern of the adrenal gland of the mouse and rat and its physiological response to changes in glandular activity. . *Contrib Embryol Carnegie Inst* 29: 113-125, 1941.
144. Gevers EF, Wit JM, and Robinson IC. Effect of gonadectomy on growth and GH responsiveness in dwarf rats. *J Endocrinol* 145: 69-79, 1995.
145. Gevers EF, Wit JM, and Robinson IC. Growth, growth hormone (GH)-binding protein, and GH receptors are differentially regulated by peak and trough components of the GH secretory pattern in the rat. *Endocrinology* 137: 1013-1018, 1996.
146. Golan M, Boulanger-Weill J, Pinot A, Fontanaud P, Faucherre A, Gajbhiye DS, Hollander-Cohen L, Fiordelisio-Coll T, Martin AO, and Mollard P. Synaptic communication mediates the assembly of a self-organizing circuit that controls reproduction. *Sci Adv* 7: eabc8475, 2021.
147. Goluboff LG, and Ezrin C. Effect of pregnancy on the somatotroph and the prolactin cell of the human adenohypophysis. *J Clin Endocrinol Metab* 29: 1533-1538, 1969.
148. Gong LW, Hafez I, Alvarez de Toledo G, and Lindau M. Secretory vesicles membrane area is regulated in tandem with quantal size in chromaffin cells. *J Neurosci* 23: 7917-7921, 2003.
149. Gorelick DA, and Halpern ME. Visualization of estrogen receptor transcriptional activation in zebrafish. *Endocrinology* 152: 2690-2703, 2011.
150. Grattan DR. Behavioural significance of prolactin signalling in the central nervous system during pregnancy and lactation. *Reproduction* 123: 497-506, 2002.
151. Griffith LG, and Swartz MA. Capturing complex 3D tissue physiology in vitro. *Nat Rev Mol Cell Biol* 7: 211-224, 2006.
152. Grynszpan-Winograd O. Adrenaline and noradrenaline cells in the adrenal medulla of the hamster: a morphological study of their innervation. *J Neurocytol* 3: 341-361, 1974.

153. Grynszpan-Wynograd O, and Nicolas G. Intercellular junctions in the adrenal medulla: a comparative freeze-fracture study. *Tissue Cell* 12: 661-672, 1980.
154. Gubernator NG, Zhang H, Staal RG, Mosharov EV, Pereira DB, Yue M, Balsanek V, Vadola PA, Mukherjee B, Edwards RH, Sulzer D, and Sames D. Fluorescent false neurotransmitters visualize dopamine release from individual presynaptic terminals. *Science* 324: 1441-1444, 2009.
155. Guerineau N, Corcuff JB, Tabarin A, and Mollard P. Spontaneous and corticotropin-releasing factor-induced cytosolic calcium transients in corticotrophs. *Endocrinology* 129: 409-420, 1991.
156. Guerineau NC. Cholinergic and peptidergic neurotransmission in the adrenal medulla: A dynamic control of stimulus-secretion coupling. *IUBMB Life* 72: 553-567, 2020.
157. Guerineau NC. Gap junction communication between chromaffin cells: the hidden face of adrenal stimulus-secretion coupling. *Pflugers Arch* 470: 89-96, 2018.
158. Guerineau NC, Bouali-Benazzouz R, Corcuff JB, Audy MC, Bonnin M, and Mollard P. Transient but not oscillating component of the calcium mobilizing response to gonadotropin-releasing hormone depends on calcium influx in pituitary gonadotrophs. *Cell Calcium* 13: 521-529, 1992.
159. Guerineau NC, and Desarmenien MG. Developmental and stress-induced remodeling of cell-cell communication in the adrenal medullary tissue. *Cell Mol Neurobiol* 30: 1425-1431, 2010.
160. Guerineau NC, Desarmenien MG, Carabelli V, and Carbone E. Functional chromaffin cell plasticity in response to stress: focus on nicotinic, gap junction, and voltage-gated Ca²⁺ channels. *J Mol Neurosci* 48: 368-386, 2012.

161. Guerineau NC, McKinney RA, Debanne D, Mollard P, and Gahwiler BH. Organotypic cultures of the rat anterior pituitary: morphology, physiology and cell-to-cell communication. *J Neurosci Methods* 73: 169-176, 1997.
162. Guillou A, Romano N, Steyn F, Abitbol K, Le Tissier P, Bonnefont X, Chen C, Mollard P, and Martin AO. Assessment of lactotroph axis functionality in mice: longitudinal monitoring of PRL secretion by ultrasensitive-ELISA. *Endocrinology* 156: 1924-1930, 2015.
163. Gut P, Huber K, Lohr J, Bruhl B, Oberle S, Treier M, Ernsberger U, Kalcheim C, and Unsicker K. Lack of an adrenal cortex in Sfl mutant mice is compatible with the generation and differentiation of chromaffin cells. *Development* 132: 4611-4619, 2005.
164. Haggi ES, Torres AI, Maldonado CA, and Aoki A. Regression of redundant lactotrophs in rat pituitary gland after cessation of lactation. *J Endocrinol* 111: 367-373, 1986.
165. Hamill OP, Marty A, Neher E, Sakmann B, and Sigworth FJ. Improved patch-clamp techniques for high-resolution current recording from cells and cell-free membrane patches. *Pflugers Arch* 391: 85-100, 1981.
166. Hara M, Wang X, Kawamura T, Bindokas VP, Dizon RF, Alcoser SY, Magnuson MA, and Bell GI. Transgenic mice with green fluorescent protein-labeled pancreatic beta -cells. *Am J Physiol Endocrinol Metab* 284: E177-183, 2003.
167. Harper CV, Featherstone K, Semprini S, Friedrichsen S, McNeilly J, Paszek P, Spiller DG, McNeilly AS, Mullins JJ, Davis JR, and White MR. Dynamic organisation of prolactin gene expression in living pituitary tissue. *J Cell Sci* 123: 424-430, 2010.
168. Harrison RG. A comparative study of the vascularization of the adrenal gland in the rabbit, rat and cat. *J Anat* 85: 12-23, 1951.
169. He Z, Fernandez-Fuente M, Strom M, Cheung L, Robinson IC, and Le Tissier P. Continuous on-line monitoring of secretion from rodent pituitary endocrine cells using fluorescent protein surrogate markers. *J Neuroendocrinol* 23: 197-207, 2011.

170. Head WS, Orseth ML, Nunemaker CS, Satin LS, Piston DW, and Benninger RK. Connexin-36 gap junctions regulate in vivo first- and second-phase insulin secretion dynamics and glucose tolerance in the conscious mouse. *Diabetes* 61: 1700-1707, 2012.
171. Henquin JC. The dual control of insulin secretion by glucose involves triggering and amplifying pathways in beta-cells. *Diabetes Res Clin Pract* 93: S27-31, 2011.
172. Henquin JC. Regulation of insulin secretion: a matter of phase control and amplitude modulation. *Diabetologia* 52: 739-751, 2009.
173. Hindmarsh PC. Lectures on Human Growth. *Human Growth and Development, 2nd Edition* 435-460, 2012.
174. Hjemdahl P. Catecholamine measurements by high-performance liquid chromatography. *Am J Physiol* 247: E13-20, 1984.
175. Ho Y, Hu P, Peel MT, Chen S, Camara PG, Epstein DJ, Wu H, and Liebhaber SA. Single-cell transcriptomic analysis of adult mouse pituitary reveals sexual dimorphism and physiologic demand-induced cellular plasticity. *Protein Cell* 11: 565-583, 2020.
176. Hoa O, Lafont C, Fontanaud P, Guillou A, Kemkem Y, Kineman RD, Luque RM, Fiordelisio Coll T, Le Tissier P, and Mollard P. Imaging and manipulating pituitary function in the awake mouse. *Endocrinology* 160: 2271-2281, 2019.
177. Hodson DJ, Legros C, Desarmenien MG, and Guerineau NC. Roles of connexins and pannexins in (neuro)endocrine physiology. *Cell Mol Life Sci* 72: 2911-2928, 2015.
178. Hodson DJ, Mitchell RK, Bellomo EA, Sun G, Vinet L, Meda P, Li D, Li WH, Bugliani M, Marchetti P, Bosco D, Piemonti L, Johnson P, Hughes SJ, and Rutter GA. Lipotoxicity disrupts incretin-regulated human beta cell connectivity. *J Clin Invest* 123: 4182-4194, 2013.
179. Hodson DJ, Mitchell RK, Marselli L, Pullen TJ, Gimeno Brias S, Semplici F, Everett KL, Cooper DM, Bugliani M, Marchetti P, Lavallard V, Bosco D, Piemonti L, Johnson PR,

Hughes SJ, Li D, Li WH, Shapiro AM, and Rutter GA. ADCY5 couples glucose to insulin secretion in human islets. *Diabetes* 63: 3009-3021, 2014.

180. Hodson DJ, Schaeffer M, Romano N, Fontanaud P, Lafont C, Birkenstock J, Molino F, Christian H, Lockey J, Carmignac D, Fernandez-Fuente M, Le Tissier P, and Mollard P. Existence of long-lasting experience-dependent plasticity in endocrine cell networks. *Nat Commun* 3: 605, 2012.

181. Hodson DJ, Tarasov AI, Gimeno Brias S, Mitchell RK, Johnston NR, Haghollahi S, Cane MC, Bugliani M, Marchetti P, Bosco D, Johnson PR, Hughes SJ, and Rutter GA. Incretin-modulated beta cell energetics in intact islets of Langerhans. *Mol Endocrinol* 28: 860-871, 2014.

182. Hoefler MT, Heiman ML, and Ben-Jonathan N. Prolactin secretion by cultured anterior pituitary cells: influence of culture conditions and endocrine status of the pituitary donor. *Mol Cell Endocrinol* 35: 229-235, 1984.

183. Hornblad A, Cheddad A, and Ahlgren U. An improved protocol for optical projection tomography imaging reveals lobular heterogeneities in pancreatic islet and beta-cell mass distribution. *Islets* 3: 204-208, 2011.

184. Huang L, Shen H, Atkinson MA, and Kennedy RT. Detection of exocytosis at individual pancreatic beta cells by amperometry at a chemically modified microelectrode. *Proc Natl Acad Sci U S A* 92: 9608-9612, 1995.

185. Huang M, Delacruz JB, Ruelas JC, Rathore SS, and Lindau M. Surface-modified CMOS IC electrochemical sensor array targeting single chromaffin cells for highly parallel amperometry measurements. *Pflugers Arch* 470: 113-123, 2018.

186. Huang M, Dorta-Quinones CI, Minch BA, and Lindau M. On-Chip Cyclic Voltammetry Measurements Using a Compact 1024-Electrode CMOS IC. *Anal Chem* 93: 8027-8034, 2021.

187. Huang W, Wang G, Delaspre F, Vitery Mdel C, Beer RL, and Parsons MJ. Retinoic acid plays an evolutionarily conserved and biphasic role in pancreas development. *Dev Biol* 394: 83-93, 2014.
188. Huber K. Segregation of neuronal and neuroendocrine differentiation in the sympathoadrenal lineage. *Cell Tissue Res* 359: 333-341, 2015.
189. Huber K, Bruhl B, Guillemot F, Olson EN, Ernsberger U, and Unsicker K. Development of chromaffin cells depends on MASH1 function. *Development* 129: 4729-4738, 2002.
190. Huber K, Kalcheim C, and Unsicker K. The development of the chromaffin cell lineage from the neural crest. *Auton Neurosci* 151: 10-16, 2009.
191. Huber K, Karch N, Ernsberger U, Goridis C, and Unsicker K. The role of Phox2B in chromaffin cell development. *Dev Biol* 279: 501-508, 2005.
192. Hymer WC, Page R, Kelsey RC, Augustine EC, Wilfinger W, and Ciolkosz M. *Separated somatotrophs: their use in vitro and in vivo*. Springer, 1980.
193. Iacovitti L, Wei X, Cai J, Kostuk EW, Lin R, Gorodinsky A, Roman P, Kusek G, Das SS, Dufour A, Martinez TN, and Dave KD. The hTH-GFP reporter rat model for the study of Parkinson's disease. *PLoS One* 9: e113151, 2014.
194. Islam MS, Tsuji T, Higashida C, Takahashi M, Higashida H, and Koizumi K. Expression of a Rho guanine nucleotide exchange factor, Ect2, in the developing mouse pituitary. *J Neuroendocrinol* 22: 477-482, 2010.
195. Itoh Y, Kawamata Y, Harada M, Kobayashi M, Fujii R, Fukusumi S, Ogi K, Hosoya M, Tanaka Y, Uejima H, Tanaka H, Maruyama M, Satoh R, Okubo S, Kizawa H, Komatsu H, Matsumura F, Noguchi Y, Shinohara T, Hinuma S, Fujisawa Y, and Fujino M. Free fatty acids regulate insulin secretion from pancreatic beta cells through GPR40. *Nature* 422: 173-176, 2003.

196. Ivanova A, Kalaidzidis Y, Dirkx R, Sarov M, Gerlach M, Schroth-Diez B, Muller A, Liu Y, Andree C, Mulligan B, Munster C, Kurth T, Bickle M, Speier S, Anastassiadis K, and Solimena M. Age-dependent labeling and imaging of insulin secretory granules. *Diabetes* 62: 3687-3696, 2013.
197. Iwasa K, Oomori Y, and Tanaka H. Acetylcholinesterase activity, and neurofilament protein, and catecholamine synthesizing enzymes immunoreactivities in the mouse adrenal gland during postnatal development. *J Vet Med Sci* 61: 621-629, 1999.
198. Izquierdo-Serra M, Trauner D, Llobet A, and Gorostiza P. Optical control of calcium-regulated exocytosis. *Biochim Biophys Acta* 1830: 2853-2860, 2013.
199. Izquierdo-Serra M, Trauner D, Llobet A, and Gorostiza P. Optical modulation of neurotransmission using calcium photocurrents through the ion channel LiGluR. *Front Mol Neurosci* 6: 3, 2013.
200. Jaffredo M, Bertin E, Pirog A, Puginier E, Gaitan J, Oucherif S, Lebreton F, Bosco D, Catargi B, Cattaert D, Renaud S, Lang J, and Raoux M. Dynamic uni- and multicellular patterns encode biphasic activity in pancreatic islets. *Diabetes* 70: 878-888, 2021.
201. Jaques F, Jousset H, Tomas A, Prost AL, Wollheim CB, Irminger JC, Demaurex N, and Halban PA. Dual effect of cell-cell contact disruption on cytosolic calcium and insulin secretion. *Endocrinology* 149: 2494-2505, 2008.
202. Jimenez V, Ayuso E, Mallol C, Agudo J, Casellas A, Obach M, Munoz S, Salavert A, and Bosch F. In vivo genetic engineering of murine pancreatic beta cells mediated by single-stranded adeno-associated viral vectors of serotypes 6, 8 and 9. *Diabetologia* 54: 1075-1086, 2011.
203. Johnston NR, Mitchell RK, Haythorne E, Pessoa MP, Semplici F, Ferrer J, Piemonti L, Marchetti P, Bugliani M, Bosco D, Berishvili E, Duncanson P, Watkinson M, Broichhagen J,

- Trauner D, Rutter GA, and Hodson DJ. Beta cell hubs dictate pancreatic islet responses to glucose. *Cell Metab* 24: 389-401, 2016.
204. Jones DL, and Wagers AJ. No place like home: anatomy and function of the stem cell niche. *Nat Rev Mol Cell Biol* 9: 11-21, 2008.
205. Kajiwara R, Sand O, Kidokoro Y, Barish ME, and Iijima T. Functional organization of chromaffin cells and cholinergic synaptic transmission in rat adrenal medulla. *Jpn J Physiol* 47: 449-464, 1997.
206. Kalwat MA, Wichaidit C, Nava Garcia AY, McCoy MK, McGlynn K, Hwang IH, MacMillan JB, Posner BA, and Cobb MH. Insulin promoter-driven Gaussia luciferase-based insulin secretion biosensor assay for discovery of beta-cell glucose-sensing pathways. *ACS Sens* 1: 1208-1212, 2016.
207. Kaneda N, Sasaoka T, Kobayashi K, Kiuchi K, Nagatsu I, Kurosawa Y, Fujita K, Yokoyama M, Nomura T, Katsuki M, and et al. Tissue-specific and high-level expression of the human tyrosine hydroxylase gene in transgenic mice. *Neuron* 6: 583-594, 1991.
208. Karigo T, Aikawa M, Kondo C, Abe H, Kanda S, and Oka Y. Whole brain-pituitary in vitro preparation of the transgenic medaka (*Oryzias latipes*) as a tool for analyzing the differential regulatory mechanisms of LH and FSH release. *Endocrinology* 155: 536-547, 2014.
209. Karlas A, Pleitez MA, Aguirre J, and Ntziachristos V. Optoacoustic imaging in endocrinology and metabolism. *Nat Rev Endocrinol* 17: 323-335, 2021.
210. Katsuta H, Aguayo-Mazzucato C, Katsuta R, Akashi T, Hollister-Lock J, Sharma AJ, Bonner-Weir S, and Weir GC. Subpopulations of GFP-marked mouse pancreatic beta-cells differ in size, granularity, and insulin secretion. *Endocrinology* 153: 5180-5187, 2012.
211. Kelberman D, Rizzoti K, Lovell-Badge R, Robinson IC, and Dattani MT. Genetic regulation of pituitary gland development in human and mouse. *Endocr Rev* 30: 790-829, 2009.

212. Kemter E, Muller A, Neukam M, Ivanova A, Klymiuk N, Renner S, Yang K, Broichhagen J, Kurome M, Zakhartchenko V, Kessler B, Knoch KP, Bickle M, Ludwig B, Johnsson K, Lickert H, Kurth T, Wolf E, and Solimena M. Sequential in vivo labeling of insulin secretory granule pools in INS-SNAP transgenic pigs. *Proc Natl Acad Sci U S A* 118: e2107665118, 2021.
213. Kennedy B, and Ziegler MG. A more sensitive and specific radioenzymatic assay for catecholamines. *Life Sci* 47: 2143-2153, 1990.
214. Kennedy HJ, Pouli AE, Ainscow EK, Jouaville LS, Rizzuto R, and Rutter GA. Glucose generates sub-plasma membrane ATP microdomains in single islet beta-cells. Potential role for strategically located mitochondria. *J Biol Chem* 274: 13281-13291, 1999.
215. Kesse WK, Parker TL, and Coupland RE. The innervation of the adrenal gland. I. The source of pre- and postganglionic nerve fibres to the rat adrenal gland. *J Anat* 157: 33-41, 1988.
216. Kessler MA, Yang M, Gollomp KL, Jin H, and Iacovitti L. The human tyrosine hydroxylase gene promoter. *Brain Res Mol Brain Res* 112: 8-23, 2003.
217. Kiem SA, Andrade KC, Spoormaker VI, Holsboer F, Czisch M, and Samann PG. Resting state functional MRI connectivity predicts hypothalamus-pituitary-axis status in healthy males. *Psychoneuroendocrinology* 38: 1338-1348, 2013.
218. Kikuta A, and Murakami T. Microcirculation of the rat adrenal gland: a scanning electron microscope study of vascular casts. *Am J Anat* 164: 19-28, 1982.
219. Kobayashi K, Morita S, Sawada H, Mizuguchi T, Yamada K, Nagatsu I, Hata T, Watanabe Y, Fujita K, and Nagatsu T. Targeted disruption of the tyrosine hydroxylase locus results in severe catecholamine depletion and perinatal lethality in mice. *J Biol Chem* 270: 27235-27243, 1995.

220. Kong D, Tong Q, Ye C, Koda S, Fuller PM, Krashes MJ, Vong L, Ray RS, Olson DP, and Lowell BB. GABAergic RIP-Cre neurons in the arcuate nucleus selectively regulate energy expenditure. *Cell* 151: 645-657, 2016.
221. Korošak D, Jusup M, Podobnik B, Stožer A, Dolenšek J, Holme P, and Rupnik MS. Autopoietic influence hierarchies in pancreatic β cells. *Phys Rev Lett* 127: 168101, 2021.
222. Kravets V, Dwulet JM, Schleicher WE, Hodson DJ, Davis AM, Piscopio RA, Sticco-Ivins M, and Benninger RKP. Functional architecture of the pancreatic islets: First responder cells drive the first-phase $[Ca^{2+}]$ response. *BioRxiv* 2020.
223. Kvetnansky R, Krizanova O, Tillinger A, Sabban EL, Thomas SA, and Kubovcakova L. Regulation of gene expression of catecholamine biosynthetic enzymes in dopamine-beta-hydroxylase- and CRH-knockout mice exposed to stress. *Ann N Y Acad Sci* 1148: 257-268, 2008.
224. Lafont C, Desarmenien MG, Cassou M, Molino F, Lecoq J, Hodson D, Lacampagne A, Mennessier G, El Yandouzi T, Carmignac D, Fontanaud P, Christian H, Coutry N, Fernandez-Fuente M, Charpak S, Le Tissier P, Robinson IC, and Mollard P. Cellular in vivo imaging reveals coordinated regulation of pituitary microcirculation and GH cell network function. *Proc Natl Acad Sci U S A* 107: 4465-4470, 2010.
225. Lahtinen T, and Eranko O. Effect of ten different target tissues on nerve fibre outgrowth from rat sympathetic ganglia in organotypic co-cultures. *Med Biol* 62: 189-197, 1984.
226. Lam CJ, Chatterjee A, Shen E, Cox AR, and Kushner JA. Low-level Insulin content within abundant non-beta islet endocrine cells in long-standing type 1 diabetes. *Diabetes* 68: 598-608, 2019.
227. Langlais D, Couture C, Kmita M, and Drouin J. Adult pituitary cell maintenance: lineage-specific contribution of self-duplication. *Mol Endocrinol* 27: 1103-1112, 2013.

228. Langlais D, Couture C, Sylvain-Drolet G, and Drouin J. A pituitary-specific enhancer of the POMC gene with preferential activity in corticotrope cells. *Mol Endocrinol* 25: 348-359, 2011.
229. Le Tissier P, Campos P, Lafont C, Romano N, Hodson DJ, and Mollard P. An updated view of hypothalamic-vascular-pituitary unit function and plasticity. *Nat Rev Endocrinol* 13: 257-267, 2017.
230. Le Tissier PR, Hodson DJ, Lafont C, Fontanaud P, Schaeffer M, and Mollard P. Anterior pituitary cell networks. *Front Neuroendocrinol* 33: 252-266, 2012.
231. Lei CL, Kellard JA, Hara M, Johnson JD, Rodriguez B, and Briant LJB. Beta-cell hubs maintain Ca(2+) oscillations in human and mouse islet simulations. *Islets* 10: 151-167, 2018.
232. Lemoine D, Durand-de Cuttoli R, and Mourot A. Optogenetic control of mammalian ion channels with chemical photoswitches. *Methods Mol Biol* 1408: 177-193, 2016.
233. Leong DA. A complex mechanism of facilitation in pituitary ACTH cells: recent single-cell studies. *J Exp Biol* 139: 151-168, 1988.
234. Leuschen MP, Tobin RB, and Moriarty CM. Enriched populations of rat pituitary thyrotrophs in monolayer culture. *Endocrinology* 102: 509-518, 1978.
235. Levavi-Sivan B, Bloch CL, Gutnick MJ, and Fleidervish IA. Electrotonic coupling in the anterior pituitary of a teleost fish. *Endocrinology* 146: 1048-1052, 2005.
236. Levy A. Physiological implications of pituitary trophic activity. *J Endocrinol* 174: 147-155, 2002.
237. Li D, Chen S, Bellomo EA, Tarasov AI, Kaut C, Rutter GA, and Li WH. Imaging dynamic insulin release using a fluorescent zinc indicator for monitoring induced exocytotic release (ZIMIR). *Proc Natl Acad Sci U S A* 108: 21063-21068, 2011.
238. Li DS, Yuan YH, Tu HJ, Liang QL, and Dai LJ. A protocol for islet isolation from mouse pancreas. *Nat Protoc* 4: 1649-1652, 2009.

239. Li J, Shuai HY, Gylfe E, and Tengholm A. Oscillations of sub-membrane ATP in glucose-stimulated beta cells depend on negative feedback from Ca(2+). *Diabetologia* 56: 1577-1586, 2013.
240. Liang Z, Chen L, McClafferty H, Lukowski R, MacGregor D, King JT, Rizzi S, Sausbier M, McCobb DP, Knaus HG, Ruth P, and Shipston MJ. Control of hypothalamic-pituitary-adrenal stress axis activity by the intermediate conductance calcium-activated potassium channel, SK4. *J Physiol* 589: 5965-5986, 2011.
241. Lincoln GA, and Clarke IJ. Photoperiodically-induced cycles in the secretion of prolactin in hypothalamo-pituitary disconnected rams: evidence for translation of the melatonin signal in the pituitary gland. *J Neuroendocrinol* 6: 251-260, 1994.
242. Lindeberg J, Usoskin D, Bengtsson H, Gustafsson A, Kylberg A, Soderstrom S, and Ebendal T. Transgenic expression of Cre recombinase from the tyrosine hydroxylase locus. *Genesis* 40: 67-73, 2004.
243. Lledo PM, Guerineau N, Mollard P, Vincent JD, and Israel JM. Physiological characterization of two functional states in subpopulations of prolactin cells from lactating rats. *J Physiol* 437: 477-494, 1991.
244. Loppini A, and Chiodo L. Biophysical modeling of beta-cells networks: Realistic architectures and heterogeneity effects. *Biophys Chem* 254: 106247, 2019.
245. Low JT, Zavortink M, Mitchell JM, Gan WJ, Do OH, Schwiening CJ, Gaisano HY, and Thorn P. Insulin secretion from beta cells in intact mouse islets is targeted towards the vasculature. *Diabetologia* 57: 1655-1663, 2014.
246. Luque RM, Amargo G, Ishii S, Lobe C, Franks R, Kiyokawa H, and Kineman RD. Reporter expression, induced by a growth hormone promoter-driven Cre recombinase (rGHp-Cre) transgene, questions the developmental relationship between somatotropes and lactotropes in the adult mouse pituitary gland. *Endocrinology* 148: 1946-1953, 2007.

247. Lympelopoulos A, Rengo G, Zincarelli C, Soltys S, and Koch WJ. Modulation of adrenal catecholamine secretion by in vivo gene transfer and manipulation of G protein-coupled receptor kinase-2 activity. *Mol Ther* 16: 302-307, 2008.
248. Lyon J, Manning Fox JE, Spigelman AF, Kim R, Smith N, O'Gorman D, Kin T, Shapiro AM, Rajotte RV, and MacDonald PE. Research-focused isolation of human islets from donors with and without diabetes at the Alberta Diabetes Institute IsletCore. *Endocrinology* 157: 560-569, 2016.
249. Magnuson MA, and Osipovich AB. Pancreas-specific Cre driver lines and considerations for their prudent use. *Cell Metab* 18: 9-20, 2013.
250. Magoulas C, McGuinness L, Balthasar N, Carmignac DF, Sesay AK, Mathers KE, Christian H, Candeil L, Bonnefont X, Mollard P, and Robinson IC. A secreted fluorescent reporter targeted to pituitary growth hormone cells in transgenic mice. *Endocrinology* 141: 4681-4689, 2000.
251. Manuelidis L. The effects of dbcAMP on adrenal chromaffin cells in organotypic culture. *J Neurocytol* 5: 1-10, 1976.
252. Marciniak A, Cohrs CM, Tsata V, Chouinard JA, Selck C, Stertmann J, Reichelt S, Rose T, Eehalt F, Weitz J, Solimena M, Slak Rupnik M, and Speier S. Using pancreas tissue slices for in situ studies of islet of Langerhans and acinar cell biology. *Nat Protoc* 9: 2809-2822, 2014.
253. Marciniak A, Selck C, Friedrich B, and Speier S. Mouse pancreas tissue slice culture facilitates long-term studies of exocrine and endocrine cell physiology in situ. *PLoS One* 8: e78706, 2013.
254. Markovic R, Stozer A, Gosak M, Dolensek J, Marhl M, and Rupnik MS. Progressive glucose stimulation of islet beta cells reveals a transition from segregated to integrated modular functional connectivity patterns. *Sci Rep* 5: 7845, 2015.

255. Marroqui L, Lopes M, dos Santos RS, Grieco FA, Roivainen M, Richardson SJ, Morgan NG, Op de Beeck A, and Eizirik DL. Differential cell autonomous responses determine the outcome of coxsackievirus infections in murine pancreatic alpha and beta cells. *Elife* 4: e06990, 2015.
256. Martin AO, Alonso G, and Guerineau NC. Agrin mediates a rapid switch from electrical coupling to chemical neurotransmission during synaptogenesis. *J Cell Biol* 169: 503-514, 2005.
257. Martin AO, Mathieu MN, Chevillard C, and Guerineau NC. Gap junctions mediate electrical signaling and ensuing cytosolic Ca²⁺ increases between chromaffin cells in adrenal slices: A role in catecholamine release. *J Neurosci* 21: 5397-5405, 2001.
258. Martin AO, Mathieu MN, and Guerineau NC. Evidence for long-lasting cholinergic control of gap junctional communication between adrenal chromaffin cells. *J Neurosci* 23: 3669-3678, 2003.
259. McGuinness L, Magoulas C, Sesay AK, Mathers K, Carmignac D, Manneville JB, Christian H, Phillips JA, 3rd, and Robinson IC. Autosomal dominant growth hormone deficiency disrupts secretory vesicles in vitro and in vivo in transgenic mice. *Endocrinology* 144: 720-731, 2003.
260. McLean BA, Wong CK, Campbell JE, Hodson DJ, Trapp S, and Drucker DJ. Revisiting the complexity of GLP-1 action from sites of synthesis to receptor activation. *Endocr Rev* 42: 101-132, 2021.
261. Meda P. Gap junction proteins are key drivers of endocrine function. *Biochim Biophys Acta* 1860: 124-140, 2017.
262. Meda P, Pepper MS, Traub O, Willecke K, Gros D, Beyer E, Nicholson B, Paul D, and Orci L. Differential expression of gap junction connexins in endocrine and exocrine glands. *Endocrinology* 133: 2371-2378, 1993.

263. Mehta ZB, Johnston NR, Nguyen-Tu MS, Broichhagen J, Schultz P, Larner DP, Leclerc I, Trauner D, Rutter GA, and Hodson DJ. Remote control of glucose homeostasis in vivo using photopharmacology. *Sci Rep* 7: 291, 2017.
264. Meneghel-Rozzo T, Rozzo A, Poppi L, and Rupnik M. In vivo and in vitro development of mouse pancreatic beta-cells in organotypic slices. *Cell Tissue Res* 316: 295-303, 2004.
265. Mercer EH, Hoyle GW, Kapur RP, Brinster RL, and Palmiter RD. The dopamine beta-hydroxylase gene promoter directs expression of E. coli lacZ to sympathetic and other neurons in adult transgenic mice. *Neuron* 7: 703-716, 1991.
266. Merrell AJ, and Stanger BZ. Adult cell plasticity in vivo: de-differentiation and transdifferentiation are back in style. *Nat Rev Mol Cell Biol* 17: 413-425, 2016.
267. Mi Y, Lin A, Fiete D, Steirer L, and Baenziger JU. Modulation of mannose and asialoglycoprotein receptor expression determines glycoprotein hormone half-life at critical points in the reproductive cycle. *J Biol Chem* 289: 12157-12167, 2014.
268. Michael DJ, Geng X, Cawley NX, Loh YP, Rhodes CJ, Drain P, and Chow RH. Fluorescent cargo proteins in pancreatic beta-cells: design determines secretion kinetics at exocytosis. *Biophys J* 87: L03-05, 2004.
269. Michael DJ, Xiong W, Geng X, Drain P, and Chow RH. Human insulin vesicle dynamics during pulsatile secretion. *Diabetes* 56: 1277-1288, 2007.
270. Michau A, Hodson DJ, Fontanaud P, Guillou A, Espinosa-Carrasco G, Molino F, Peters CJ, Robinson IC, Le Tissier P, Mollard P, and Schaeffer M. Metabolism regulates exposure of pancreatic islets to circulating molecules in vivo. *Diabetes* 65: 463-475, 2016.
271. Miesenbock G, De Angelis DA, and Rothman JE. Visualizing secretion and synaptic transmission with pH-sensitive green fluorescent proteins. *Nature* 394: 192-195, 1998.
272. Migliorini A, Bader E, and Lickert H. Islet cell plasticity and regeneration. *Mol Metab* 3: 268-274, 2014.

273. Mitchell RK, Hu M, Chabosseau PL, Cane MC, Meur G, Bellomo EA, Carzaniga R, Collinson LM, Li WH, Hodson DJ, and Rutter GA. Molecular genetic regulation of Slc30a8/ZnT8 reveals a positive association with glucose tolerance. *Mol Endocrinol* 30: 77-91, 2016.
274. Mitchell RK, Nguyen-Tu MS, Chabosseau P, Callingham RM, Pullen TJ, Cheung R, Leclerc I, Hodson DJ, and Rutter GA. The transcription factor Pax6 is required for pancreatic beta cell identity, glucose-regulated ATP synthesis, and Ca(2+) dynamics in adult mice. *J Biol Chem* 292: 8892-8906, 2017.
275. Miyata S. Advances in understanding of structural reorganization in the hypothalamic neurosecretory system. *Front Endocrinol (Lausanne)* 8: 275, 2017.
276. Molina J, Rodriguez-Diaz R, Fachado A, Jacques-Silva MC, Berggren PO, and Caicedo A. Control of insulin secretion by cholinergic signaling in the human pancreatic islet. *Diabetes* 63: 2714-2726, 2014.
277. Molinaro GA, Eby WC, and Molinaro CA. Immunoassay methods for the detection of antigens and antibodies: the reverse plaque-forming cell assay. *Methods Enzymol* 73: 326-338, 1981.
278. Mollard P, Guerineau N, Audin J, and Dufy B. Measurement of CA²⁺ transients using simultaneous dual-emission microspectrofluorimetry and electrophysiology in individual pituitary cells. *Biochem Biophys Res Commun* 164: 1045-1052, 1989.
279. Mollard P, Seward EP, and Nowycky MC. Activation of nicotinic receptors triggers exocytosis from bovine chromaffin cells in the absence of membrane depolarization. *Proc Natl Acad Sci U S A* 92: 3065-3069, 1995.
280. Moser T. Low-conductance intercellular coupling between mouse chromaffin cells in situ. *J Physiol* 506 (Pt 1): 195-205, 1998.

281. Mosharov EV, Gong LW, Khanna B, Sulzer D, and Lindau M. Intracellular patch electrochemistry: regulation of cytosolic catecholamines in chromaffin cells. *J Neurosci* 23: 5835-5845, 2003.
282. Mouihate A, Verrier D, and Lestage J. Identification of epidermal growth factor-secreting cells in the anterior pituitary of lactating female rats. *J Endocrinol* 148: 319-324, 1996.
283. Murtaugh LC. Pancreas and beta-cell development: from the actual to the possible. *Development* 134: 427-438, 2007.
284. Nakane PK. Classifications of anterior pituitary cell types with immunoenzyme histochemistry. *J Histochem Cytochem* 18: 9-20, 1970.
285. Nano R, Bosco D, Kerr-Conte JA, Karlsson M, Charvier S, Melzi R, Ezzouaoui R, Mercalli A, Hwa A, Pattou F, Korsgren O, Berney T, and Piemonti L. Human islet distribution programme for basic research: activity over the last 5 years. *Diabetologia* 58: 1138-1140, 2015.
286. Nasonkin IO, Potok MA, and Camper SA. Cre-mediated recombination in pituitary somatotropes. *Genesis* 47: 55-60, 2009.
287. Nassar-Gentina V, Pollard HB, and Rojas E. Electrical activity in chromaffin cells of intact mouse adrenal gland. *Am J Physiol* 254: C675-683, 1988.
288. Nasteska D, Fine NHF, Ashford FB, Cuzzo F, Vilorio K, Smith G, Dahir A, Dawson PWJ, Lai YC, Bastidas-Ponce A, Bakhti M, Rutter GA, Fiancette R, Nano R, Piemonti L, Lickert H, Zhou Q, Akerman I, and Hodson DJ. PDX1(LOW) MAFA(LOW) beta-cells contribute to islet function and insulin release. *Nat Commun* 12: 674, 2021.
289. Neher E, and Marty A. Discrete changes of cell membrane capacitance observed under conditions of enhanced secretion in bovine adrenal chromaffin cells. *Proc Natl Acad Sci U S A* 79: 6712-6716, 1982.

290. Neill JD, and Frawley LS. Detection of hormone release from individual cells in mixed populations using a reverse hemolytic plaque assay. *Endocrinology* 112: 1135-1137, 1983.
291. Niendorf T, Pohlmann A, Arakelyan K, Flemming B, Cantow K, Hentschel J, Grosenick D, Ladwig M, Reimann H, Kliks S, Waiczies S, and Seeliger E. How bold is blood oxygenation level-dependent (BOLD) magnetic resonance imaging of the kidney? Opportunities, challenges and future directions. *Acta Physiol (Oxf)* 213: 19-38, 2015.
292. Noda T, Kaidzu S, Kikuchi M, and Yashiro T. Topographic affinities of hormone-producing cells in the rat anterior pituitary gland. *Acta Histochemica Et Cytochemica* 34: 313-319, 2001.
293. Nolan AL, and O'Dowd JF. The measurement of insulin secretion from isolated rodent islets of Langerhans. *Methods Mol Biol* 560: 43-51, 2009.
294. Nolan LA, and Levy A. A population of non-luteinising hormone/non-adrenocorticotrophic hormone-positive cells in the male rat anterior pituitary responds mitotically to both gonadectomy and adrenalectomy. *J Neuroendocrinol* 18: 655-661, 2006.
295. Nunes P, Hasler U, McKee M, Lu HA, Bouley R, and Brown D. A fluorimetry-based ssYFP secretion assay to monitor vasopressin-induced exocytosis in LLC-PK1 cells expressing aquaporin-2. *Am J Physiol Cell Physiol* 295: C1476-1487, 2008.
296. Nyman LR, Ford E, Powers AC, and Piston DW. Glucose-dependent blood flow dynamics in murine pancreatic islets in vivo. *Am J Physiol Endocrinol Metab* 298: E807-814, 2010.
297. Nyman LR, Wells KS, Head WS, McCaughey M, Ford E, Brissova M, Piston DW, and Powers AC. Real-time, multidimensional in vivo imaging used to investigate blood flow in mouse pancreatic islets. *J Clin Invest* 118: 3790-3797, 2008.

298. Ohara-Imaizumi M, Nakamichi Y, Tanaka T, Ishida H, and Nagamatsu S. Imaging exocytosis of single insulin secretory granules with evanescent wave microscopy: distinct behavior of granule motion in biphasic insulin release. *J Biol Chem* 277: 3805-3808, 2002.
299. Ohara-Imaizumi M, Nishiwaki C, Kikuta T, Nagai S, Nakamichi Y, and Nagamatsu S. TIRF imaging of docking and fusion of single insulin granule motion in primary rat pancreatic beta-cells: different behaviour of granule motion between normal and Goto-Kakizaki diabetic rat beta-cells. *Biochem J* 381: 13-18, 2004.
300. Olson LE, Tollkuhn J, Scafoglio C, Krones A, Zhang J, Ohgi KA, Wu W, Taketo MM, Kemler R, Grosschedl R, Rose D, Li X, and Rosenfeld MG. Homeodomain-mediated beta-catenin-dependent switching events dictate cell-lineage determination. *Cell* 125: 593-605, 2006.
301. Oomori Y, Habara Y, and Kanno T. Muscarinic and nicotinic receptor-mediated Ca²⁺ dynamics in rat adrenal chromaffin cells during development. *Cell Tissue Res* 294: 109-123, 1998.
302. Oropeza D, Jouvret N, Budry L, Campbell JE, Bouyakdan K, Lacombe J, Perron G, Bergeron V, Neuman JC, Brar HK, Fenske RJ, Meunier C, Sczelecki S, Kimple ME, Drucker DJ, Sreaton RA, Poitout V, Ferron M, Alquier T, and Estall JL. Phenotypic characterization of MIP-CreERT1Lphi mice with transgene-driven islet expression of human growth hormone. *Diabetes* 64: 3798-3807, 2015.
303. Page RB, and Bergland RM. The neurohypophyseal capillary bed. I. Anatomy and arterial supply. *Am J Anat* 148: 345-357, 1977.
304. Pakkarato S, Thongseabyoun W, Tachow A, Rawangwong A, Kagawa Y, Owada Y, Kondo H, and Hipkaeo W. Ultrastructural histometric evidence for expansion of the sustentacular cell envelope in response to hypersecretion of adrenal chromaffin cells in mice. *Anat Sci Int* 93: 75-81, 2018.

305. Palmiter RD, Behringer RR, Quaife CJ, Maxwell F, Maxwell IH, and Brinster RL. Cell lineage ablation in transgenic mice by cell-specific expression of a toxin gene. *Cell* 50: 435-443, 1987.
306. Pals K, Boussemaere M, Swinnen E, Vankelecom H, and Denef C. A Pituitary cell type coexpressing messenger ribonucleic acid of proopiomelanocortin and the glycoprotein hormone alpha-subunit in neonatal rat and chicken: rapid decline with age and reappearance in vitro under regulatory pressure of corticotropin-releasing hormone in the rat. *Endocrinology* 147: 4738-4752, 2006.
307. Pals K, Roudbaraki M, and Denef C. Growth hormone-releasing hormone and glucocorticoids determine the balance between luteinising hormone (LH) beta- and LH beta/follicle-stimulating hormone beta-positive gonadotrophs and somatotrophs in the 14-day-old rat pituitary tissue in aggregate cell culture. *J Neuroendocrinol* 20: 535-548, 2008.
308. Pals K, Vankelecom H, and Denef C. Triiodothyronine expands the lactotroph and maintains the lactosomatotroph population, whereas thyrotrophin-releasing hormone augments thyrotroph abundance in aggregate cell cultures of postnatal rat pituitary gland. *J Neuroendocrinol* 18: 203-216, 2006.
309. Pancholi J, Hodson DJ, Jobe K, Rutter GA, Goldup SM, and Watkinson M. Biologically targeted probes for Zn²⁺: a diversity oriented modular "click-SNAr-click" approach. Electronic supplementary information (ESI) available: Full experimental details including characterisation of all novel compounds can be found in the ESI. See DOI: 10.1039/c4sc01249f. *Chem Sci* 5: 3528-3535, 2014.
310. Paras CD, and Kennedy RT. Electrochemical detection of exocytosis at single rat melanotrophs. *Anal Chem* 67: 3633-3637, 1995.

311. Park S, Jiang H, Zhang H, and Smith RG. Modification of ghrelin receptor signaling by somatostatin receptor-5 regulates insulin release. *Proc Natl Acad Sci U S A* 109: 19003-19008, 2012.
312. Parker TL. The innervation of the adrenal medulla. In: *Autonomic-Endocrine Interactions*, edited by Unsicker K. Chichester: Harwood Academic Publication, p. 378-401, 1996.
313. Parlato R, Otto C, Tuckermann J, Stotz S, Kaden S, Grone HJ, Unsicker K, and Schutz G. Conditional inactivation of glucocorticoid receptor gene in dopamine-beta-hydroxylase cells impairs chromaffin cell survival. *Endocrinology* 150: 1775-1781, 2009.
314. Parra-Montes de Oca MA, Sotelo-Rivera I, Gutierrez-Mata A, Charli JL, and Joseph-Bravo P. Sex dimorphic responses of the hypothalamus-pituitary-thyroid axis to energy demands and stress. *Front Endocrinol (Lausanne)* 12: 746924, 2021.
315. Parsons MJ, Pisharath H, Yusuff S, Moore JC, Siekmann AF, Lawson N, and Leach SD. Notch-responsive cells initiate the secondary transition in larval zebrafish pancreas. *Mech Dev* 126: 898-912, 2009.
316. Pattyn A, Morin X, Cremer H, Goridis C, and Brunet JF. The homeobox gene Phox2b is essential for the development of autonomic neural crest derivatives. *Nature* 399: 366-370, 1999.
317. Peaston RT, and Weinkove C. Measurement of catecholamines and their metabolites. *Ann Clin Biochem* 41: 17-38, 2004.
318. Pedersen MG, Bertram R, and Sherman A. Intra- and inter-islet synchronization of metabolically driven insulin secretion. *Biophys J* 89: 107-119, 2005.
319. Perez VL, Caicedo A, Berman DM, Arrieta E, Abdulreda MH, Rodriguez-Diaz R, Pileggi A, Hernandez E, Dubovy SR, Parel JM, Ricordi C, Kenyon NM, Kenyon NS, and

Berggren PO. The anterior chamber of the eye as a clinical transplantation site for the treatment of diabetes: a study in a baboon model of diabetes. *Diabetologia* 54: 1121-1126, 2011.

320. Peterson ZD, Collins DC, Bowerbank CR, Lee ML, and Graves SW. Determination of catecholamines and metanephrines in urine by capillary electrophoresis-electrospray ionization-time-of-flight mass spectrometry. *J Chromatogr B Analyt Technol Biomed Life Sci* 776: 221-229, 2002.

321. Petrovic J, Walsh PL, Thornley KT, Miller CE, and Wightman RM. Real-time monitoring of chemical transmission in slices of the murine adrenal gland. *Endocrinology* 151: 1773-1783, 2010.

322. Plotsky PM, and Vale W. Patterns of growth hormone-releasing factor and somatostatin secretion into the hypophysial-portal circulation of the rat. *Science* 230: 461-463, 1985.

323. Poli G, Sarchielli E, Guasti D, Benvenuti S, Ballerini L, Mazzanti B, Armignacco R, Cantini G, Lulli M, Chortis V, Arlt W, Romagnoli P, Vannelli GB, Mannelli M, and Luconi M. Human fetal adrenal cells retain age-related stem- and endocrine-differentiation potential in culture. *FASEB J* 33: 2263-2277, 2019.

324. Pope C, McNeilly JR, Coutts S, Millar M, Anderson RA, and McNeilly AS. Gonadotrope and thyrotrope development in the human and mouse anterior pituitary gland. *Dev Biol* 297: 172-181, 2006.

325. Prentki M, Matschinsky FM, and Madiraju SR. Metabolic signaling in fuel-induced insulin secretion. *Cell Metab* 18: 162-185, 2013.

326. Pullen TJ, Khan AM, Barton G, Butcher SA, Sun G, and Rutter GA. Identification of genes selectively disallowed in the pancreatic islet. *Islets* 2: 89-95, 2010.

327. Qian X, Jin L, and Lloyd RV. Percoll density gradient-enriched populations of rat pituitary cells: interleukin 6 secretion, proliferative activity, and nitric oxide synthase expression. *Endocr Pathol* 9: 339-346, 1998.

328. Quesada I, Todorova MG, Alonso-Magdalena P, Beltra M, Carneiro EM, Martin F, Nadal A, and Soria B. Glucose induces opposite intracellular Ca²⁺ concentration oscillatory patterns in identified alpha- and beta-cells within intact human islets of Langerhans. *Diabetes* 55: 2463-2469, 2006.
329. Raj A, and van Oudenaarden A. Single-molecule approaches to stochastic gene expression. *Annu Rev Biophys* 38: 255-270, 2009.
330. Ravier MA, Guldenagel M, Charollais A, Gjinovci A, Caille D, Sohl G, Wollheim CB, Willecke K, Henquin JC, and Meda P. Loss of connexin36 channels alters beta-cell coupling, islet synchronization of glucose-induced Ca²⁺ and insulin oscillations, and basal insulin release. *Diabetes* 54: 1798-1807, 2005.
331. Ravier MA, Tsuboi T, and Rutter GA. Imaging a target of Ca²⁺ signalling: dense core granule exocytosis viewed by total internal reflection fluorescence microscopy. *Methods* 46: 233-238, 2008.
332. Reinbothe TM, Safi F, Axelsson AS, Mollet IG, and Rosengren AH. Optogenetic control of insulin secretion in intact pancreatic islets with beta-cell-specific expression of Channelrhodopsin-2. *Islets* 6: e28095, 2014.
333. Riley DJ, Nikitin AY, and Lee WH. Adenovirus-mediated retinoblastoma gene therapy suppresses spontaneous pituitary melanotroph tumors in Rb^{+/-} mice. *Nat Med* 2: 1316-1321, 1996.
334. Rituper B, Gucek A, Jorgacevski J, Flasker A, Kreft M, and Zorec R. High-resolution membrane capacitance measurements for the study of exocytosis and endocytosis. *Nat Protoc* 8: 1169-1183, 2013.
335. Rizzoti K. Adult pituitary progenitors/stem cells: from in vitro characterization to in vivo function. *Eur J Neurosci* 32: 2053-2062, 2010.

336. Rizzoti K, Akiyama H, and Lovell-Badge R. Mobilized adult pituitary stem cells contribute to endocrine regeneration in response to physiological demand. *Cell Stem Cell* 13: 419-432, 2013.
337. Robinson IC, Gevers EF, and Bennett PA. Sex differences in growth hormone secretion and action in the rat. *Growth Horm IGF Res* 8: 39-47, 1998.
338. Rodriguez-Diaz R, Abdulreda MH, Formoso AL, Gans I, Ricordi C, Berggren PO, and Caicedo A. Innervation patterns of autonomic axons in the human endocrine pancreas. *Cell Metab* 14: 45-54, 2011.
339. Rodriguez-Diaz R, Speier S, Molano RD, Formoso A, Gans I, Abdulreda MH, Cabrera O, Molina J, Fachado A, Ricordi C, Leibiger I, Pileggi A, Berggren PO, and Caicedo A. Noninvasive in vivo model demonstrating the effects of autonomic innervation on pancreatic islet function. *Proc Natl Acad Sci U S A* 109: 21456-21461, 2012.
340. Rohan JG, Citron YR, Durrell AC, Cheruzel LE, Gray HB, Grubbs RH, Humayun M, Engisch KL, Pikov V, and Chow RH. Light-triggered modulation of cellular electrical activity by ruthenium diimine nanoswitches. *ACS Chem Neurosci* 4: 585-593, 2013.
341. Romano N, Guillou A, Hodson DJ, Martin AO, and Mollard P. Multiple-scale neuroendocrine signals connect brain and pituitary hormone rhythms. *Proc Natl Acad Sci U S A* 114: 2379-2382, 2017.
342. Roose H, Cox B, Boretto M, Gysemans C, Vennekens A, and Vankelecom H. Major depletion of SOX2(+) stem cells in the adult pituitary is not restored which does not affect hormonal cell homeostasis and remodelling. *Sci Rep* 7: 16940, 2017.
343. Rorsman P. The pancreatic beta-cell as a fuel sensor: an electrophysiologist's viewpoint. *Diabetologia* 40: 487-495, 1997.
344. Rorsman P, and Ashcroft FM. Pancreatic beta-cell electrical activity and insulin secretion: of mice and men. *Physiol Rev* 98: 117-214, 2018.

345. Rorsman P, and Braun M. Regulation of insulin secretion in human pancreatic islets. *Annu Rev Physiol* 75: 155-179, 2013.
346. Rorsman P, Braun M, and Zhang Q. Regulation of calcium in pancreatic alpha- and beta-cells in health and disease. *Cell Calcium* 51: 300-308, 2012.
347. Rorsman P, and Huising MO. The somatostatin-secreting pancreatic delta-cell in health and disease. *Nat Rev Endocrinol* 14: 404-414, 2018.
348. Rose SR, Municchi G, Barnes KM, Kamp GA, Uriarte MM, Ross JL, Cassorla F, and Cutler GB, Jr. Spontaneous growth hormone secretion increases during puberty in normal girls and boys. *J Clin Endocrinol Metab* 73: 428-435, 1991.
349. Rother E, Belgardt BF, Tsaousidou E, Hampel B, Waisman A, Myers MG, Jr., and Bruning JC. Acute selective ablation of rat insulin promoter-expressing (RIPHER) neurons defines their orexigenic nature. *Proc Natl Acad Sci U S A* 109: 18132-18137, 2012.
350. Rubin RP. The role of calcium in the release of neurotransmitter substances and hormones. *Pharmacol Rev* 22: 389-428, 1970.
351. Russell GM, Durant C, Ataya A, Papastathi C, Bhake R, Woltersdorf W, and Lightman S. Subcutaneous pulsatile glucocorticoid replacement therapy. *Clin Endocrinol (Oxf)* 81: 289-293, 2014.
352. Rutter GA, and Hodson DJ. Beta cell connectivity in pancreatic islets: a type 2 diabetes target? *Cell Mol Life Sci* 72: 453-467, 2015.
353. Rutter GA, and Hodson DJ. Minireview: intraislet regulation of insulin secretion in humans. *Mol Endocrinol* 27: 1984-1995, 2013.
354. Rutter GA, Hodson DJ, Chabosseau P, Haythorne E, Pullen TJ, and Leclerc I. Local and regional control of calcium dynamics in the pancreatic islet. *Diabetes Obes Metab* 19: 30-41, 2017.

355. Rutter GA, Pullen TJ, Hodson DJ, and Martinez-Sanchez A. Pancreatic beta-cell identity, glucose sensing and the control of insulin secretion. *Biochem J* 466: 203-218, 2015.
356. Ryan US, Ryan JW, Smith DS, and Winkler H. Fenestrated endothelium of the adrenal gland: freeze-fracture studies. *Tissue Cell* 7: 181-190, 1975.
357. Saiardi A, Bozzi Y, Baik JH, and Borrelli E. Antiproliferative role of dopamine: loss of D2 receptors causes hormonal dysfunction and pituitary hyperplasia. *Neuron* 19: 115-126, 1997.
358. Sakaba T, Hazama A, and Maruyama Y. *Patch-Clamp Capacitance Measurements*. Springer Japan, 2012.
359. Sakuma S, Shirasawa N, and Yoshimura F. A histometrical study of immunohistochemically identified mitotic adenohypophysial cells in immature and mature castrated rats. *J Endocrinol* 100: 323-328, 1984.
360. Salem V, Silva LD, Suba K, Georgiadou E, Neda Mousavy Gharavy S, Akhtar N, Martin-Alonso A, Gaboriau DCA, Rothery SM, Stylianides T, Carrat G, Pullen TJ, Singh SP, Hodson DJ, Leclerc I, Shapiro AMJ, Marchetti P, Briant LJB, Distaso W, Ninov N, and Rutter GA. Leader beta-cells coordinate Ca(2+) dynamics across pancreatic islets in vivo. *Nat Metab* 1: 615-629, 2019.
361. Sanchez-Cardenas C, Fontanaud P, He Z, Lafont C, Meunier AC, Schaeffer M, Carmignac D, Molino F, Coutry N, Bonnefont X, Gouty-Colomer LA, Gavois E, Hodson DJ, Le Tissier P, Robinson IC, and Mollard P. Pituitary growth hormone network responses are sexually dimorphic and regulated by gonadal steroids in adulthood. *Proc Natl Acad Sci U S A* 107: 21878-21883, 2010.
362. Sansalone L, Zhao J, Richers MT, and Ellis-Davies GCR. Chemical tuning of photoswitchable azobenzenes: a photopharmacological case study using nicotinic transmission. *Beilstein J Org Chem* 15: 2812-2821, 2019.

363. Sarabdjitsingh RA, Conway-Campbell BL, Leggett JD, Waite EJ, Meijer OC, de Kloet ER, and Lightman SL. Stress responsiveness varies over the ultradian glucocorticoid cycle in a brain-region-specific manner. *Endocrinology* 151: 5369-5379, 2010.
364. Sartor O, Bowers CY, and Chang D. Parallel studies of His-DTrp-Ala-Trp-DPhe-Lys-NH₂ and human pancreatic growth hormone-releasing factor-44-NH₂ in rat primary pituitary cell monolayer culture. *Endocrinology* 116: 952-957, 1985.
365. Sasaki F, and Iwama Y. Correlation of spatial differences in concentrations of prolactin and growth hormone cells with vascular pattern in the female mouse adenohypophysis. *Endocrinology* 122: 1622-1630, 1988.
366. Satin LS, Zhang Q, and Rorsman P. "Take me to your leader": an electrophysiological appraisal of the role of hub cells in pancreatic islets. *Diabetes* 69: 830-836, 2020.
367. Schaeffer M, Hodson DJ, Lafont C, and Mollard P. Endocrine cells and blood vessels work in tandem to generate hormone pulses. *J Mol Endocrinol* 47: R59-66, 2011.
368. Schaeffer M, Hodson DJ, Meunier AC, Lafont C, Birkenstock J, Carmignac D, Murray JF, Gavois E, Robinson IC, Le Tissier P, and Mollard P. Influence of estrogens on GH-cell network dynamics in females: a live in situ imaging approach. *Endocrinology* 152: 4789-4799, 2011.
369. Schaffer AE, Taylor BL, Benthuyzen JR, Liu J, Thorel F, Yuan W, Jiao Y, Kaestner KH, Herrera PL, Magnuson MA, May CL, and Sander M. Nkx6.1 controls a gene regulatory network required for establishing and maintaining pancreatic Beta cell identity. *PLoS Genet* 9: e1003274, 2013.
370. Schiavone M, Rampazzo E, Casari A, Battilana G, Persano L, Moro E, Liu S, Leach SD, Tiso N, and Argenton F. Zebrafish reporter lines reveal in vivo signaling pathway activities involved in pancreatic cancer. *Dis Model Mech* 7: 883-894, 2014.

371. Schifferer M, Yushchenko DA, Stein F, Bolbat A, and Schultz C. A ratiometric sensor for imaging insulin secretion in single beta cells. *Cell Chem Biol* 24: 525-531 e524, 2017.
372. Schlegel W, Winiger BP, Mollard P, Vacher P, Wuarin F, Zahnd GR, Wollheim CB, and Dufy B. Oscillations of cytosolic Ca²⁺ in pituitary cells due to action potentials. *Nature* 329: 719-721, 1987.
373. Schofield CJ, and Sutherland C. Disordered insulin secretion in the development of insulin resistance and Type 2 diabetes. *Diabet Med* 29: 972-979, 2012.
374. Schramm LP, Adair JR, Stribling JM, and Gray LP. Preganglionic innervation of the adrenal gland of the rat: a study using horseradish peroxidase. *Exp Neurol* 49: 540-553, 1975.
375. Selye H. Stress and the general adaptation syndrome. *Br Med J* 1: 1383-1392, 1950.
376. Semprini S, Friedrichsen S, Harper CV, McNeilly JR, Adamson AD, Spiller DG, Kotelevtseva N, Brooker G, Brownstein DG, McNeilly AS, White MR, Davis JR, and Mullins JJ. Real-time visualization of human prolactin alternate promoter usage in vivo using a double-transgenic rat model. *Mol Endocrinol* 23: 529-538, 2009.
377. Serre-Beinier V, Le Gurun S, Belluardo N, Trovato-Salinaro A, Charollais A, Haefliger JA, Condorelli DF, and Meda P. Cx36 preferentially connects beta-cells within pancreatic islets. *Diabetes* 49: 727-734, 2000.
378. Seuntjens E, Vankelecom H, Quaegebeur A, Vande Vijver V, and Deneff C. Targeted ablation of gonadotrophs in transgenic mice affects embryonic development of lactotrophs. *Mol Cell Endocrinol* 150: 129-139, 1999.
379. Sherlock M, Ayuk J, Tomlinson JW, Toogood AA, Aragon-Alonso A, Sheppard MC, Bates AS, and Stewart PM. Mortality in patients with pituitary disease. *Endocr Rev* 31: 301-342, 2010.
380. Shigeto M, Ramracheya R, Tarasov AI, Cha CY, Chibalina MV, Hastoy B, Philippaert K, Reinbothe T, Rorsman N, Salehi A, Sones WR, Vergari E, Weston C, Gorelik J, Katsura

- M, Nikolaev VO, Vennekens R, Zaccolo M, Galione A, Johnson PR, Kaku K, Ladds G, and Rorsman P. GLP-1 stimulates insulin secretion by PKC-dependent TRPM4 and TRPM5 activation. *J Clin Invest* 125: 4714-4728, 2015.
381. Shuai H, Xu Y, Yu Q, Gylfe E, and Tengholm A. Fluorescent protein vectors for pancreatic islet cell identification in live-cell imaging. *Pflugers Arch* 468: 1765-1777, 2016.
382. Singh SP, Janjuha S, Hartmann T, Kayisoglu O, Konantz J, Birke S, Murawala P, Alfar EA, Murata K, Eugster A, Tsuji N, Morrissey ER, Brand M, and Ninov N. Different developmental histories of beta-cells generate functional and proliferative heterogeneity during islet growth. *Nat Commun* 8: 664, 2017.
383. Soedling H, Hodson DJ, Adrianssens AE, Gribble FM, Reimann F, Trapp S, and Rutter GA. Limited impact on glucose homeostasis of leptin receptor deletion from insulin- or proglucagon-expressing cells. *Mol Metab* 4: 619-630, 2015.
384. Solomou A, Meur G, Bellomo E, Hodson DJ, Tomas A, Li SM, Philippe E, Herrera PL, Magnan C, and Rutter GA. The zinc transporter Slc30a8/ZnT8 is required in a subpopulation of pancreatic alpha-cells for hypoglycemia-induced glucagon secretion. *J Biol Chem* 290: 21432-21442, 2015.
385. Spiller DG, Wood CD, Rand DA, and White MR. Measurement of single-cell dynamics. *Nature* 465: 736-745, 2010.
386. Stancill JS, Cartailier JP, Clayton HW, O'Connor JT, Dickerson MT, Dadi PK, Osipovich AB, Jacobson DA, and Magnuson MA. Chronic beta-cell depolarization impairs beta-cell identity by disrupting a network of Ca(2+)-regulated genes. *Diabetes* 66: 2175-2187, 2017.
387. Stavreva DA, Wiench M, John S, Conway-Campbell BL, McKenna MA, Pooley JR, Johnson TA, Voss TC, Lightman SL, and Hager GL. Ultradian hormone stimulation induces

glucocorticoid receptor-mediated pulses of gene transcription. *Nat Cell Biol* 11: 1093-1102, 2009.

388. Steiner DJ, Kim A, Miller K, and Hara M. Pancreatic islet plasticity: interspecies comparison of islet architecture and composition. *Islets* 2: 135-145, 2010.

389. Steyer JA, and Almers W. A real-time view of life within 100 nm of the plasma membrane. *Nat Rev Mol Cell Biol* 2: 268-275, 2001.

390. Steyn FJ, Huang L, Ngo ST, Leong JW, Tan HY, Xie TY, Parlow AF, Veldhuis JD, Waters MJ, and Chen C. Development of a method for the determination of pulsatile growth hormone secretion in mice. *Endocrinology* 152: 3165-3171, 2011.

391. Steyn FJ, Wan Y, Clarkson J, Veldhuis JD, Herbison AE, and Chen C. Development of a methodology for and assessment of pulsatile luteinizing hormone secretion in juvenile and adult male mice. *Endocrinology* 154: 4939-4945, 2013.

392. Stojilkovic SS. Ca²⁺-regulated exocytosis and SNARE function. *Trends Endocrinol Metab* 16: 81-83, 2005.

393. Stojilkovic SS, and Catt KJ. Calcium oscillations in anterior pituitary cells. *Endocr Rev* 13: 256-280, 1992.

394. Stojilkovic SS, Tabak J, and Bertram R. Ion channels and signaling in the pituitary gland. *Endocr Rev* 31: 845-915, 2010.

395. Stoppini L, Buchs PA, and Muller D. A simple method for organotypic cultures of nervous tissue. *J Neurosci Methods* 37: 173-182, 1991.

396. Stozer A, Dolensek J, and Rupnik MS. Glucose-stimulated calcium dynamics in islets of Langerhans in acute mouse pancreas tissue slices. *PLoS One* 8: e54638, 2013.

397. Stozer A, Gosak M, Dolensek J, Perc M, Marhl M, Rupnik MS, and Korosak D. Functional connectivity in islets of Langerhans from mouse pancreas tissue slices. *PLoS Comput Biol* 9: e1002923, 2013.

398. Stubbusch J, Majdazari A, Schmidt M, Schutz G, Deller T, and Rohrer H. Generation of the tamoxifen-inducible DBH-Cre transgenic mouse line DBH-CT. *Genesis* 49: 935-941, 2011.
399. Sun P, Bao X, Elayan H, Milic M, Liu F, and Ziegler MG. Epinephrine regulation of hemodynamics in catecholamine knockouts and the pithed mouse. *Ann N Y Acad Sci* 1148: 325-330, 2008.
400. Sunwoo SH, Lee JS, Bae S, Shin YJ, Kim CS, Joo SY, Choi HS, Suh M, Kim SW, Choi YJ, and Kim TI. Chronic and acute stress monitoring by electrophysiological signals from adrenal gland. *Proc Natl Acad Sci U S A* 116: 1146-1151, 2019.
401. Suzuki T, and Kachi T. Similarities and differences in supporting and chromaffin cells in the mammalian adrenal medullae: an immunohistochemical study. *Anat Rec* 244: 358-365, 1996.
402. Swartz MA, and Fleury ME. Interstitial flow and its effects in soft tissues. *Annu Rev Biomed Eng* 9: 229-256, 2007.
403. Szabat M, Luciani DS, Piret JM, and Johnson JD. Maturation of adult beta-cells revealed using a Pdx1/insulin dual-reporter lentivirus. *Endocrinology* 150: 1627-1635, 2009.
404. Szabat M, Lynn FC, Hoffman BG, Kieffer TJ, Allan DW, and Johnson JD. Maintenance of beta-cell maturity and plasticity in the adult pancreas: developmental biology concepts in adult physiology. *Diabetes* 61: 1365-1371, 2012.
405. Szabat M, Page MM, Panzhinskiy E, Skovso S, Mojibian M, Fernandez-Tajes J, Bruin JE, Brourd MJ, Lee JT, Xu EE, Taghizadeh F, O'Dwyer S, van de Bunt M, Moon KM, Sinha S, Han J, Fan Y, Lynn FC, Trucco M, Borchers CH, Foster LJ, Nislow C, Kieffer TJ, and Johnson JD. Reduced insulin production relieves endoplasmic reticulum stress and induces beta cell proliferation. *Cell Metab* 23: 179-193, 2016.

406. Szobota S, Gorostiza P, Del Bene F, Wyart C, Fortin DL, Kolstad KD, Tulyathan O, Volgraf M, Numano R, Aaron HL, Scott EK, Kramer RH, Flannery J, Baier H, Trauner D, and Isacoff EY. Remote control of neuronal activity with a light-gated glutamate receptor. *Neuron* 54: 535-545, 2007.
407. Tabares L, Ales E, Lindau M, and Alvarez de Toledo G. Exocytosis of catecholamine (CA)-containing and CA-free granules in chromaffin cells. *J Biol Chem* 276: 39974-39979, 2001.
408. Takahashi N, Kishimoto T, Nemoto T, Kadowaki T, and Kasai H. Fusion pore dynamics and insulin granule exocytosis in the pancreatic islet. *Science* 297: 1349-1352, 2002.
409. Taniguchi H, He M, Wu P, Kim S, Paik R, Sugino K, Kvitsiani D, Fu Y, Lu J, Lin Y, Miyoshi G, Shima Y, Fishell G, Nelson SB, and Huang ZJ. A resource of Cre driver lines for genetic targeting of GABAergic neurons in cerebral cortex. *Neuron* 71: 995-1013, 2011.
410. Taniguchi Y, Yasutaka S, Kominami R, and Shinohara H. Proliferation and differentiation of pituitary somatotrophs and mammatrophs during late fetal and postnatal periods. *Anat Embryol (Berl)* 204: 469-475, 2001.
411. Tank AW, and Wong DL. Peripheral and central effects of circulating catecholamines. *Comprehensive Physiology* 5: 1-15, 2015.
412. Tannenbaum GS, Epelbaum J, and Bowers CY. Interrelationship between the novel peptide ghrelin and somatostatin/growth hormone-releasing hormone in regulation of pulsatile growth hormone secretion. *Endocrinology* 144: 967-974, 2003.
413. Tannenbaum GS, Martin JB, and Colle E. Ultradian growth hormone rhythm in the rat: effects of feeding, hyperglycemia, and insulin-induced hypoglycemia. *Endocrinology* 99: 720-727, 1976.
414. Tengholm A, and Idevall-Hagren O. Imaging sub-plasma membrane cAMP dynamics with fluorescent translocation reporters. *Methods Mol Biol* 1294: 85-101, 2015.

415. Thorens B, Tarussio D, Maestro MA, Rovira M, Heikkila E, and Ferrer J. Ins1(Cre) knock-in mice for beta cell-specific gene recombination. *Diabetologia* 58: 558-565, 2015.
416. Thorner MO, Holl RW, and Leong DA. The somatotrope: an endocrine cell with functional calcium transients. *J Exp Biol* 139: 169-179, 1988.
417. Tochitsky I, Banghart MR, Mourot A, Yao JZ, Gaub B, Kramer RH, and Trauner D. Optochemical control of genetically engineered neuronal nicotinic acetylcholine receptors. *Nat Chem* 4: 105-111, 2012.
418. Tonne JM, Sakuma T, Deeds MC, Munoz-Gomez M, Barry MA, Kudva YC, and Ikeda Y. Global gene expression profiling of pancreatic islets in mice during streptozotocin-induced beta-cell damage and pancreatic Glp-1 gene therapy. *Dis Model Mech* 6: 1236-1245, 2013.
419. Toth IE, Banczerowski P, Boldogkoi Z, Toth JS, Szabo A, Halasz B, and Gerendai I. Cerebral neurons involved in the innervation of both the adrenal gland and the ovary: a double viral tracing study. *Brain Res Bull* 77: 306-311, 2008.
420. Toth IE, Wiesel O, Toth DE, Boldogkoi Z, Halasz B, and Gerendai I. Transneuronal retrograde viral labeling in the brain stem and hypothalamus is more intense from the left than from the right adrenal gland. *Microsc Res Tech* 71: 503-509, 2008.
421. Townsend J, Sneddon CL, and Tortonese DJ. Gonadotroph heterogeneity, density and distribution, and gonadotroph-lactotroph associations in the pars distalis of the male equine pituitary gland. *J Neuroendocrinol* 16: 432-440, 2004.
422. Tse A, Tse FW, Almers W, and Hille B. Rhythmic exocytosis stimulated by GnRH-induced calcium oscillations in rat gonadotropes. *Science* 260: 82-84, 1993.
423. Tsunoda M. Recent advances in methods for the analysis of catecholamines and their metabolites. *Anal Bioanal Chem* 386: 506-514, 2006.

424. van der Meulen T, Donaldson CJ, Caceres E, Hunter AE, Cowing-Zitron C, Pound LD, Adams MW, Zembrzycki A, Grove KL, and Huising MO. Urocortin3 mediates somatostatin-dependent negative feedback control of insulin secretion. *Nat Med* 21: 769-776, 2015.
425. van der Meulen T, Mawla AM, DiGruccio MR, Adams MW, Nies V, Dolleman S, Liu S, Ackermann AM, Caceres E, Hunter AE, Kaestner KH, Donaldson CJ, and Huising MO. Virgin beta cells persist throughout life at a neogenic niche within pancreatic islets. *Cell Metab* 25: 911-926 e916, 2017.
426. Vandael DH, Marcantoni A, and Carbone E. Cav1.3 channels as key regulators of neuron-like firings and catecholamine release in chromaffin cells. *Curr Mol Pharmacol* 8: 149-161, 2015.
427. Vandael DH, Ottaviani MM, Legros C, Lefort C, Guerineau NC, Allio A, Carabelli V, and Carbone E. Reduced availability of voltage-gated sodium channels by depolarization or blockade by tetrodotoxin boosts burst firing and catecholamine release in mouse chromaffin cells. *J Physiol* 593: 905-927, 2015.
428. Vankelecom H, and Denef C. Paracrine communication in the anterior pituitary as studied in reaggregate cell cultures. *Microsc Res Tech* 39: 150-156, 1997.
429. Vankelecom H, Seuntjens E, Hauspie A, and Denef C. Targeted ablation of gonadotrophs in transgenic mice depresses prolactin but not growth hormone gene expression at birth as measured by quantitative mRNA detection. *J Biomed Sci* 10: 805-812, 2003.
430. Veldhuis JD, Keenan DM, and Pincus SM. Motivations and methods for analyzing pulsatile hormone secretion. *Endocr Rev* 29: 823-864, 2008.
431. Veldhuis JD, Straume M, Iranmanesh A, Mulligan T, Jaffe C, Barkan A, Johnson ML, and Pincus S. Secretory process regularity monitors neuroendocrine feedback and feedforward signaling strength in humans. *Am J Physiol Regul Integr Comp Physiol* 280: R721-729, 2001.

432. Verhofstad AA, Coupland RE, Parker TR, and Goldstein M. Immunohistochemical and biochemical study on the development of the noradrenaline- and adrenaline-storing cells of the adrenal medulla of the rat. *Cell Tissue Res* 242: 233-243, 1985.
433. Verhofstad AA, Hokfelt T, Goldstein M, Steinbusch HW, and Joosten HW. Appearance of tyrosine hydroxylase, aromatic amino-acid decarboxylase, dopamine beta-hydroxylase and phenylethanolamine N-methyltransferase during the ontogenesis of the adrenal medulla: an immunohistochemical study in the rat. *Cell Tissue Res* 200: 1-13, 1979.
434. Vidal S, Horvath E, Kovacs K, Lloyd RV, and Smyth HS. Reversible transdifferentiation: interconversion of somatotrophs and lactotrophs in pituitary hyperplasia. *Mod Pathol* 14: 20-28, 2001.
435. Vila-Porcile E. [The network of the folliculo-stellate cells and the follicles of the adenohypophysis in the rat (pars distalis)]. *Z Zellforsch Mikrosk Anat* 129: 328-369, 1972.
436. Voliotis M, Li XF, De Burgh R, Lass G, Lightman SL, O'Byrne KT, and Tsaneva-Atanasova K. The origin of GnRH pulse generation: an integrative mathematical-experimental approach. *J Neurosci* 39: 9738-9747, 2019.
437. Waite E, Lafont C, Carmignac D, Chauvet N, Coutry N, Christian H, Robinson I, Mollard P, and Le Tissier P. Different degrees of somatotroph ablation compromise pituitary growth hormone cell network structure and other pituitary endocrine cell types. *Endocrinology* 151: 234-243, 2010.
438. Wakade AR. Studies on secretion of catecholamines evoked by acetylcholine or transmural stimulation of the rat adrenal gland. *J Physiol* 313: 463-480, 1981.
439. Walker JJ, Spiga F, Waite E, Zhao Z, Kershaw Y, Terry JR, and Lightman SL. The origin of glucocorticoid hormone oscillations. *PLoS Biol* 10: e1001341, 2012.

440. Walker JJ, Terry JR, Tsaneva-Atanasova K, Armstrong SP, McArdle CA, and Lightman SL. Encoding and decoding mechanisms of pulsatile hormone secretion. *J Neuroendocrinol* 22: 1226-1238, 2010.
441. Wang X, Misawa R, Zielinski MC, Cowen P, Jo J, Periwai V, Ricordi C, Khan A, Szust J, Shen J, Millis JM, Witkowski P, and Hara M. Regional differences in islet distribution in the human pancreas--preferential beta-cell loss in the head region in patients with type 2 diabetes. *PLoS One* 8: e67454, 2013.
442. Wang Z, Gurlo T, Matveyenko AV, Elashoff D, Wang P, Rosenberger M, Junge JA, Stevens RC, White KL, Fraser SE, and Butler PC. Live-cell imaging of glucose-induced metabolic coupling of beta and alpha cell metabolism in health and type 2 diabetes. *Commun Biol* 4: 594, 2021.
443. Wang Z, Zhu T, Rehman KK, Bertera S, Zhang J, Chen C, Papworth G, Watkins S, Trucco M, Robbins PD, Li J, and Xiao X. Widespread and stable pancreatic gene transfer by adeno-associated virus vectors via different routes. *Diabetes* 55: 875-884, 2006.
444. Waxman DJ, Pampori NA, Ram PA, Agrawal AK, and Shapiro BH. Interpulse interval in circulating growth hormone patterns regulates sexually dimorphic expression of hepatic cytochrome P450. *Proc Natl Acad Sci U S A* 88: 6868-6872, 1991.
445. Wen S, Schwarz JR, Niculescu D, Dinu C, Bauer CK, Hirdes W, and Boehm U. Functional characterization of genetically labeled gonadotropes. *Endocrinology* 149: 2701-2711, 2008.
446. Westacott MJ, Farnsworth NL, St Clair JR, Poffenberger G, Heintz A, Ludin NW, Hart NJ, Powers AC, and Benninger RKP. Age-dependent decline in the Cordinated [Ca(2+)] and insulin secretory dynamics in human pancreatic islets. *Diabetes* 66: 2436-2445, 2017.

447. Westacott MJ, Ludin NWF, and Benninger RKP. Spatially organized beta-cell subpopulations control electrical dynamics across islets of Langerhans. *Biophys J* 113: 1093-1108, 2017.
448. Westermann J, Hubl W, Kaiser N, and Salewski L. Simple, rapid and sensitive determination of epinephrine and norepinephrine in urine and plasma by non-competitive enzyme immunoassay, compared with HPLC method. *Clin Lab* 48: 61-71, 2002.
449. Westwood M, Maqsood AR, Solomon M, Whatmore AJ, Davis JR, Baxter RC, Gevers EF, Robinson IC, and Clayton PE. The effect of different patterns of growth hormone administration on the IGF axis and somatic and skeletal growth of the dwarf rat. *Am J Physiol Endocrinol Metab* 298: E467-476, 2010.
450. Wicksteed B, Brissova M, Yan W, Opland DM, Plank JL, Reinert RB, Dickson LM, Tamarina NA, Philipson LH, Shostak A, Bernal-Mizrachi E, Elghazi L, Roe MW, Labosky PA, Myers MG, Jr., Gannon M, Powers AC, and Dempsey PJ. Conditional gene targeting in mouse pancreatic β -cells: analysis of ectopic Cre transgene expression in the brain. *Diabetes* 59: 3090-3098, 2010.
451. Wightman RM, Jankowski JA, Kennedy RT, Kawagoe KT, Schroeder TJ, Leszczyszyn DJ, Near JA, Diliberto EJ, Jr., and Viveros OH. Temporally resolved catecholamine spikes correspond to single vesicle release from individual chromaffin cells. *Proc Natl Acad Sci U S A* 88: 10754-10758, 1991.
452. Willems C, Fu Q, Roose H, Mertens F, Cox B, Chen J, and Vankelecom H. Regeneration in the pituitary after cell-ablation injury: time-related aspects and molecular analysis. *Endocrinology* 157: 705-721, 2016.
453. Windle RJ, Wood SA, Lightman SL, and Ingram CD. The pulsatile characteristics of hypothalamo-pituitary-adrenal activity in female Lewis and Fischer 344 rats and its relationship to differential stress responses. *Endocrinology* 139: 4044-4052, 1998.

454. Windle RJ, Wood SA, Shanks N, Lightman SL, and Ingram CD. Ultradian rhythm of basal corticosterone release in the female rat: dynamic interaction with the response to acute stress. *Endocrinology* 139: 443-450, 1998.
455. Wolf K, Zarkua G, Chan SA, Sridhar A, and Smith C. Spatial and activity-dependent catecholamine release in rat adrenal medulla under native neuronal stimulation. *Physiol Rep* 4: e12898, 2016.
456. Wong AO, Ng S, Lee EK, Leung RC, and Ho WK. Somatostatin inhibits (d-Arg6, Pro9-NEt) salmon gonadotropin-releasing hormone- and dopamine D1-stimulated growth hormone release from perfused pituitary cells of chinese grass carp, *ctenopharyngodon idellus*. *Gen Comp Endocrinol* 110: 29-45, 1998.
457. Xia J, Varudkar N, Baker CN, Abukenda I, Martinez C, Natarajan A, Grinberg A, Pfeifer K, and Ebert SN. Targeting of the enhanced green fluorescent protein reporter to adrenergic cells in mice. *Mol Biotechnol* 54: 350-360, 2013.
458. Yamada T, Cavelti-Weder C, Caballero F, Lysy PA, Guo L, Sharma A, Li W, Zhou Q, Bonner-Weir S, and Weir GC. Reprogramming mouse cells with a pancreatic duct phenotype to insulin-producing beta-like cells. *Endocrinology* 156: 2029-2038, 2015.
459. Yin Z, Williams-Simons L, Rawahneh L, Asa S, and Kirschner LS. Development of a pituitary-specific cre line targeted to the Pit-1 lineage. *Genesis* 46: 37-42, 2008.
460. Zeiller C, Blanchard MP, Pertuit M, Thirion S, Enjalbert A, Barlier A, and Gerard C. Ras and Rap1 govern spatiotemporal dynamic of activated ERK in pituitary living cells. *Cell Signal* 24: 2237-2248, 2012.
461. Zhou QY, Quaife CJ, and Palmiter RD. Targeted disruption of the tyrosine hydroxylase gene reveals that catecholamines are required for mouse fetal development. *Nature* 374: 640-643, 1995.

Figure legends

Figure 1: Compared anatomical organization of the endocrine/neuroendocrine cells within the secretory tissue

(A) Lobular organization of the chromaffin cell tissue within the rat adrenal medulla. Left picture, Bodian silver-stained nerve fibres in acute slices. Dashed lines delineate lobules. Adapted, with permission, from Kajiwara R, et al., 1997 (205). Right picture, clusters of TH immunoreactive chromaffin cells. (B) Organization of the mammalian anterior pituitary. Schematic of a hemi-anterior pituitary showing the preferential organization of the five hormone-secreting cell types. (C) The endocrine pancreas is a multi-unit structure, where upwards of a million islets are diffusely scattered throughout the parenchyma. Each human islet of Langerhans is a self-contained endocrine unit, comprising a number of cell types that secrete hormones involved in glucose homeostasis and other facets of metabolism. Images adapted from Servier Medical Art under a CC-BY licence (<https://creativecommons.org/licenses/by/3.0/>).

Figure 2: Slice tissue preparations for studying endocrine/neuroendocrine function

(A) Acute pituitary slice and imaging methods to study pituitary cells *in situ*. (Aa) Acute slice preparation. The pituitary gland is immobilized within a droplet of ultra-low temperature gelling agarose, before cutting at low temperature (1-4°C) with a vibrating microtome blade. (Ab) Imaging of pituitary cells *in situ*. Pituitary cells within an acute pituitary slice are imaged with two-photon excitation microscopy (horizontal red lines). (Ac) Image deconvolution and 3D reconstruction of image stacks help to view the three-dimension organization of fluorescent cells in the pituitary tissue. Adapted, with permission, from Fauquier T, et al., 2002 (125). (B) Organotypic culture of a rat anterior pituitary gland, according to the roller tube technique described by Gahwiler (140). Measurement of prolactin secretion by radioimmunoassay in a 4

week-old culture treated either with forskolin to increase hormone release or with the dopaminergic agonist bromocriptine (CB-154) to inhibit PRL release. Adapted, with permission, from Guerineau NC, et al., 1997 (161). (C) Organotypic co-culture of mouse thoracic spinal cord and hemisectioned adrenal gland (roller tube technique, 42 days *in vitro*). Chromaffin cells still express the biosynthetic enzyme TH, exhibit spontaneous action potentials and spontaneous post-synaptic excitatory currents (patch-clamp recordings). The thoracic spinal cord also exhibits spontaneous synaptic currents.

Figure 3: *Ex vivo* tissue and whole organ preparations for studying endocrine/neuroendocrine function

(A) *Ex vivo* preparation of the pancreas. (Aa) Procedure for mouse pancreas perfusion and removal. Adapted, with permission, from Li DS, et al., 2009 (238). (Ab) Islets (~40-80) are perfused with buffer containing various glucose concentrations or generic depolarising stimulus (KCl). Insulin secreted into the perfusate is assayed for insulin over a number of timepoints, revealing first and second phase responses. Images adapted from (238) and from Servier Medical Art under a CC-BY licence (<https://creativecommons.org/licenses/by/3.0/>).

(B) *Ex vivo* rat spinal cord-splanchnic nerve-adrenal gland preparation. (Ba) Ventral view of the thoracic section isolated from the animal. (Bb) Schematic representation helping to identify the various tissue components of the preparation. (Bc) Experimental protocol to assess catecholamine secretion. The splanchnic nerve is electrically stimulated by a cuff electrode (CE). Catecholamine release is monitored by cyclic voltammetry with a carbon fibre electrode (FE) positioned at proximity of the medullary tissue (AM), which was unmasked after gland hemisection. Adapted, with permission, from Wolf K, et al., 2016 (455).

(C) *Ex vivo* tissue preparations preserving the connections between the pituitary gland and the brain in the fish. (Ca) Use of a hypothalamus-pituitary slice to monitor Lucifer yellow diffusion between

pituitary cells in the teleost fish *Oreochromis niloticus*. Adapted, with permission, from Levavi-Sivan B, et al., 2005 (235). (Cb) Gonadotropin-releasing hormone (GnRH)-triggered cytosolic calcium rises imaged in fura-2-loaded gonadotrophs from a whole brain-pituitary preparation of the teleost fish *Oryzias latipes*. Adapted, with permission, from Karigo T, et al., 2014 (208).

Figure 4: *In vivo* monitoring of the activity of endocrine/neuroendocrine cells

(A) Cellular *in vivo* imaging of the pituitary gland in fluorescent protein-tagged transgenic mice with long-range microscopy. (Aa) Schematics of the experimental arrangement. An air-transmission 20x magnification objective with 2.8 cm working distance is fitted on a fluorescent microscope, equipped with a variable light beam excitation and an EM-CDD camera acquisition setup. It allows real-time *in vivo* imaging with adaptive final magnification (8-800x) of the ventral side of the pituitary gland is exposed in an anesthetized mouse after removal of the palate bone. (Ab) Fluorescent image (λ_{ex} 488 nm) of the open palate bone of a GH-eGFP mouse. Aa and Ab, adapted, with permission, from Lafont C, et al., 2010 (224). (Ac) Schematic shows the arrangement of calcium imaging in head-fixed animals injected with AAV5-CAG-GCAMP6s particles into the pituitary. (Ad) Field of GCAMP6s cells viewed from the dorsal pituitary side with the selection of cells as regions of interest (ROIs) shown in coloured circles. (Ae) Coordinated calcium spikes recorded in the cells shown in Ad. Ac-Ae, adapted, with permission, from Hoa O, et al., 2019 (176). (B) *In vivo* extracellular recording of spontaneous chromaffin cell electrical activity in an anaesthetized mouse, illustrated by the occurrence of both individual spikes (Ba, left inset) and bursting activities (Ba, right inset). (Bb) The electrical firing is reversibly abolished by a local application of the voltage-gated Na⁺ channel blocker TTX on the splanchnic nerve. (Bc) Reversible decrease of the nerve stimulation-evoked electrical activity in the presence of the nicotinic acetylcholine receptor

antagonist hexamethonium. Adapted, with permission, from Desarmenien MG, et al., 2013 (101). (C). *In vivo* approach enabling simultaneous stimulation of the splanchnic nerve and adrenal venous blood collection in anaesthetized mouse. After laparotomy, the left adrenal gland is uncovered and the renal vein and the conjonctive tissue containing the splanchnic nerve are isolated. The splanchnic nerve is placed on a bipolar stimulation electrode. The renal vein is ligated on both the kidney and vena cava sides to form a reservoir in which a heparinised catheter is implanted. Adrenal venous blood samples are collected before and during splanchnic nerve stimulation. Assay of catecholamine by ELISA shows that E and NE are secreted in a stimulus frequency-dependent manner. Adapted, with permission, from Desarmenien MG, et al., 2013 (101).

Figure 5: Monitoring of hormone release in individual endocrine/neuroendocrine cells

(A) Amperometry-based measurement of catecholamine secretion in rat acute adrenal slices. Catecholamine release is evoked by an iontophoretic application of the cholinergic agonist nicotine. (B) Use of the fluorescent probe FFN511 accumulated in secretory granules to track exocytosis in a mouse chromaffin cell. Individual granules are imaged by total internal reflection fluorescence microscopy. In response to high K^+ -containing saline (dotted line), the fluorescence quickly decreases, reflecting granule exocytosis. Adapted, with permission, from Gubernator NG, et al., 2009 (154).

Figure 6: Both extracellular and intracellular Ca^{2+} sources contribute to hormone exocytosis

Simultaneous measurement of membrane capacitance and cytosolic Ca^{2+} concentration $[Ca^{2+}]_i$ in isolated endocrine/neuroendocrine cells. Representative examples of membrane capacitance increase in response to (A) a Ca^{2+} entry through voltage-gated Ca^{2+} channels in a bovine

chromaffin cell. Adapted, with permission, from Augustine GJ and Neher E, 1992 (21), (B) a Ca^{2+} entry through ligand (nicotine)-gated ion channels in a bovine chromaffin cell. Adapted, with permission, from Mollard P, et al., 1995 (279) and (C) a Ca^{2+} release from internal stores in response to gonadotropin-releasing hormone in an isolated rat gonadotroph. Adapted, with permission, from Tse A, et al., 1993 (422). Note that the source of Ca^{2+} engaged in exocytosis (extracellular, intracellular or both) relies on the mode of action of each secretagogue. All mechanisms illustrated here can occur in all tissues, but unlikely to an equal extent.

Figure 7: Monitoring dye diffusion/transport *in vivo*

Schematics of the experimental arrangement. An air-transmission 20x magnification objective with 2.8 cm working distance is fitted on a fluorescent microscope, equipped with a variable light beam excitation and an EM-CDD camera acquisition setup. This allows real-time *in vivo* imaging with adaptive final magnification (8x-800x) of the ventral side of the pituitary gland/pancreas surgically exposed in an anesthetized mouse. A jugular catheter is placed for *i.v.* injection and blood sampling and the pituitary/pancreas surfaces are continuously irrigated with saline through inlet and outlet tubes, respectively. Top panels: *In vivo* imaging of rhodamine dextran-labelled vasculature in the pancreas (left) and pituitary gland (right).

Figure 8: Optogenetic control of hormonal secretion in endocrine cells

(A) Optogenetic stimulation of endocrine cells in the pituitary cells expressing optogenes after viral transfection. (Aa) Laser light illumination of the ventral pituitary side can be carried out in terminally anesthetized mice using a fibre optic acutely placed above the pituitary gland and connected to a laser source. Blood is sampled simultaneously using a jugular catheter or tail-tip blood sampling. (Ab) Optogenetic stimulation of the pituitary cells can be carried out in awake mice in which a fibre optic has previously been chronically implanted directly above

the target cells. Mice are subjected to simultaneous tail-tip blood sampling. (Ac) GH pulses triggered by a train of laser blue light pulses (300-ms pulses at 1 Hz) *in vivo* in GH-Cre mice expressing ChR2 specifically in GH cells. Adapted, with permission, from Hoa O, et al., 2019 (176). (B) Photopharmacological modulation of insulin secretion *in vivo*. (Ba) Photopharmacology relies on endogenously expressed receptors and ion channels to optically control cell function. The fourth-generation light-activated sulfonylurea, JB253, converts ATP-sensitive K⁺ (K_{ATP}) channels into molecular photoswitches, allowing reversible stimulation of beta cell function. The light-activated sulfonylurea JB253 thus allows optical control of K_{ATP} channel activity, voltage-dependent Ca²⁺ channel activity and insulin release. (Bb) Schematic showing the experimental protocol for optical control of glucose homeostasis using JB253. (Bc) JB253 (50 mg/kg, administered *per os*) significantly lowers glycemia in animals exposed to blue light. Adapted, with permission, from Mehta ZB, et al., 2017 (263). Images adapted from Servier Medical Art under a CC-BY licence (<https://creativecommons.org/licenses/by/3.0/>). (C) Optical modulation of stimulus-secretion coupling in adrenal chromaffin cells. (Ca) Modulation of stimulus-secretion coupling using a synthetic chemistry approach based on ruthenium diimine complexes in a RubpyC17-loaded mouse chromaffin cells (right picture). (Cb) Light illumination electronically excites RubpyC17 and generates a photoexcited complex that is either an electron donor or an electron acceptor. The presence of a reductant substrate in the extracellular medium allows electron transfer from the donor to RubpyC17, generating a negative surface potential at the cell membrane, which is detected by the cell as a depolarization. Optically driven changes in the electrical activity (Cc) and catecholamine secretion (Cd) in a RubpyC17-loaded mouse chromaffin cell. Adapted, with permission, from Rohan JG, et al., 2013 (340).

Figure 9: Macroscopic anatomy and innervation of rat the adrenal gland

(A) Double immunofluorescent staining of laminin (in green) which labels both the cortex and the medulla and tyrosine hydroxylase (in red) which stains the neurosecretory chromaffin cell tissue. Note the chromaffin cell organization in clusters. (B) Schematic representation of the spinal-adrenal innervation. The preganglionic innervation synapsing onto chromaffin cells extensively occurs through a direct pathway without relaying the sympathetic chain or the suprarenal ganglion. (C) Immunofluorescent detection of nerve fibres invading the medulla with an anti-neurofilament antibody.

Figure 10: Scheme of the adrenal medulla stimulus-secretion coupling

Two interconnected pathways underlie adrenal catecholamine secretion from chromaffin cells. The master stimulus comes from ACh release by splanchnic nerve terminals synapsing onto chromaffin cells. In addition, and reinforcing or even supplanting the cholinergic synaptic neurotransmission, chromaffin cell intercellular communication mediated by gap junctions contributes to hormone release.

Figure 11: Gap junctions in the rodent chromaffin cell tissue

(A) Immunohistofluorescent detection of Cx36 in the mouse medulla. Note the punctiform labelling, representative of gap junctional plaques. (B) Lucifer yellow diffusion between gap junction-coupled rat chromaffin cells in acute adrenal slices. The fluorescent dye was introduced into a single chromaffin cell through a patch pipette, and diffused into coupled cells within a couple of minutes.

Figure 12: Monitoring functional gap junction-mediated intercellular coupling by electrophysiological recordings of cell pairs

(A) Schematic representation of the dual patch-clamp technique, used to monitor junctional currents in a chromaffin cell pair. Two adjacent cells (cell 1 and cell 2) are patch-clamped and recorded in the current-clamp mode. A depolarizing current step is applied to cell 1 (cell 1*) and the subsequent membrane potential changes are simultaneously monitored in both cell 1 and cell 2. (B) Cell 1 depolarization does not evoke potential changes in cell 2, indicating that the two cells are not functionally coupled by gap junctions. (C and D) Propagation of the depolarization evoked in cell 1, resulting either in a small depolarization in cell 2 (= weak electrical coupling) or in the triggering of action potentials (= robust electrical coupling). Regarding subsequent hormone secretion, the latter case is particularly relevant, because of the $[Ca^{2+}]_i$ transients ensuing each action potentials.

Figure 13: Functional gap junctional coupling between chromaffin cells

Rat acute adrenal slices were loaded with a calcium-sensitive fluorescent probe and $[Ca^{2+}]_i$ were simultaneously imaged in neighboring chromaffin cells. (A) A single cell was electrically stimulated, leading to a burst of action potentials. A $[Ca^{2+}]_i$ increase is recorded in the stimulated cell, as expected, but also in an adjacent chromaffin cell. Adapted, with permission, from Martin AO, et al., 2001 (257). (B) Similar simultaneous $[Ca^{2+}]_i$ increases in several adjacent cells in response to a iontophoretic application of nicotine.

Figure 14: Catecholamine exocytosis in gap junctions-coupled chromaffin cells

Secretory events from individual chromaffin cells were detected by amperometry in acute slices. (A) A single chromaffin cell is stimulated by iontophoretically-applied nicotine and the ensuing rise in $[Ca^{2+}]_i$ is imaged in the stimulated cell (cell 1*) and in two adjacent cells (cell 2 and cell 3). Cell 2 responded to cell 1 stimulation by an increase in $[Ca^{2+}]_i$, while no $[Ca^{2+}]_i$ change occurred in cell 3. (Ba and Bb) catecholamine exocytosis recorded in either cell 2 (Ba)

or cell (Bb), in response to the nicotinic stimulation of cell 1. Secretory events, observed as outward current deflections, were detected in cell 2, which exhibited $[Ca^{2+}]_i$ rise upon cell 1 stimulation, but not in cell 3. Adapted, with permission, from Martin AO, et al., 2001 (257).

Figure 15: Adrenal medullary gap junctions contribute to catecholamine secretion *in vivo*

(A) Up-regulation of Cx36 immunoreactivity in the adrenal medullary tissue of stressed rats (cold exposure at 4°C, 5 days). (B) Involvement of gap junctions in hormone secretion was assessed by intraperitoneal injection of the uncoupling agent carbenoxolone (CBX), an uncoupling agent, or its inactive structural analog glycyrrhizic acid (GZA) in anaesthetized control or cold stressed mice. In control animals, CBX significantly reduces NE but not E secretion evoked by a high frequency (4 Hz) splanchnic nerve stimulation. In stressed mice in which Cx36 gap junction expression is enhanced, both splanchnic nerve stimulation-triggered NE and E release is damped by CBX. Adapted, with permission, from Desarmenien MG, et al., 2013 (101).

Figure 16: Summary of the adaptive mechanisms of chromaffin tissue to cope with physiological stressful situations (birth, acute stress)

The data were collected from experiments carried out on both males and females, as specified. ND, not determined.

Figure 17: Somatotroph cell network development and organization

GH cells develop to form a cell continuum across the mouse's lifespan. Surface rendering of GH-GFP cell contours from two-photon image stacks of GH-GFP pituitaries. Animal ages are indicated on the right of 3D representations of GH cell positioning (E, embryos; P, postnatal). Adapted, with permission, from Bonnefont X, et al., 2005 (42).

Figure 18: Relationships between endocrine cell networks and the pituitary vasculature

(A) Typical cell network motifs imaged in 3D using 2-photon microscopy. Top panel: interconnected clusters of somatotrophs in 2-month-old male GH-GFP (green) mice. Bottom panel: Honeycomb units of the PRL cell network in female PRL-DsRed (red) mice. (B) Hemipituitary-scale 2-photon imaging in a double transgenic GH-GFP (green)/PRL-DsRed (red) female mouse. The pituitary is orientated with the top and bottom of the image representing the dorsal and ventral sides of the pituitary, respectively. (C) and (D) Schematic representation of the anatomical relationship of pituitary fenestrated capillaries (grey) with the GH cell (C, cells in green), PRL cell (D, cells in red) networks. Adapted, with permission, from Le Tissier PR, et al., 2012 (230).

Figure 19: Connectivity and calcium activity of somatotrophs cells

GHRH triggers recurrent motifs of GH cell connectivity in the lateral zones. (A) Field of GH cells labeled with EGFP in the lateral zone. Only cells circled with a dashed line were also loaded with the fluorescent calcium dye fura-2. The yellow and green lines illustrate the potent cell pairs for two recorded GH cells. (B) Representative traces of calcium spikes due to electrical activity before and after GHRH (10 nM) application. (C) Linear correlation (Pearson R) between calcium recordings among all cell pairs (C1-C2, C1-C3, ... C_{N-1}-C_N) taken every 5 min. Although some cell pairs displayed high R values, no large-scale cell connectivity ($P < 0.001$) was observed during spontaneous calcium spiking but recurrent motifs of connectivity among large cell ensembles were observed in lateral regions ($P < 0.001$) after GHRH application. (D) Distribution of numbers of connected cell pairs vs. time of calcium recording. GHRH triggered a delayed, cycling increase in connected cell pairs. Adapted, with permission, from Bonnefont X, et al., 2005 (42).

Figure 20: Lactotroph organization and plasticity

(A) Lactotrophs are organized into a three-dimensional network. Structural connectivity is low in nulliparas (left panel) but increases in primiparas (middle panel). Following weaning, connectivity is maintained despite cessation of stimulus (right panel). Insets are typical cell profiles in prolactin-DsRed transgenic mice. (B) Top panels show representative cytosolic Ca^{2+} traces in nullipara lactotrophs (AU, arbitrary units), primiparas (middle panel) and following weaning (right panel). Bottom panel shows a functional connectivity map depicting the location of significantly correlated cell pairs. Adapted with permission from Hodson DJ, et al., 2012 (180).

Figure 21: Pituitary microcirculation and molecule diffusion

In vivo imaging of incoming molecules through the microvasculature, fate of products released into the extracellular space, and *in situ* oxygen response to GHRH. (A) Time-lapse imaging of 4-kDa rhodamine dextran in pituitary vessels at high magnification. Values indicate the time delay after *i.v.* dye injection. (B) Decay times for fluorescence clearance in blood vessels following iontophoretic injections of 4-kDa and 20-kDa fluorescent dyes, respectively. The red line represents a simulation of the 4-kDa dye clearance from the vessel as its measured blood flow. (C) *In vivo* measurements of heart rate (top trace), pituitary O_2 levels (middle traces) and red blood cell velocity (bottom traces) in anesthetized GH-eGFP mice before (left) and after (right) *i.v.* GHRH injection. Adapted, with permission, from Lafont C, et al., 2010 (224).

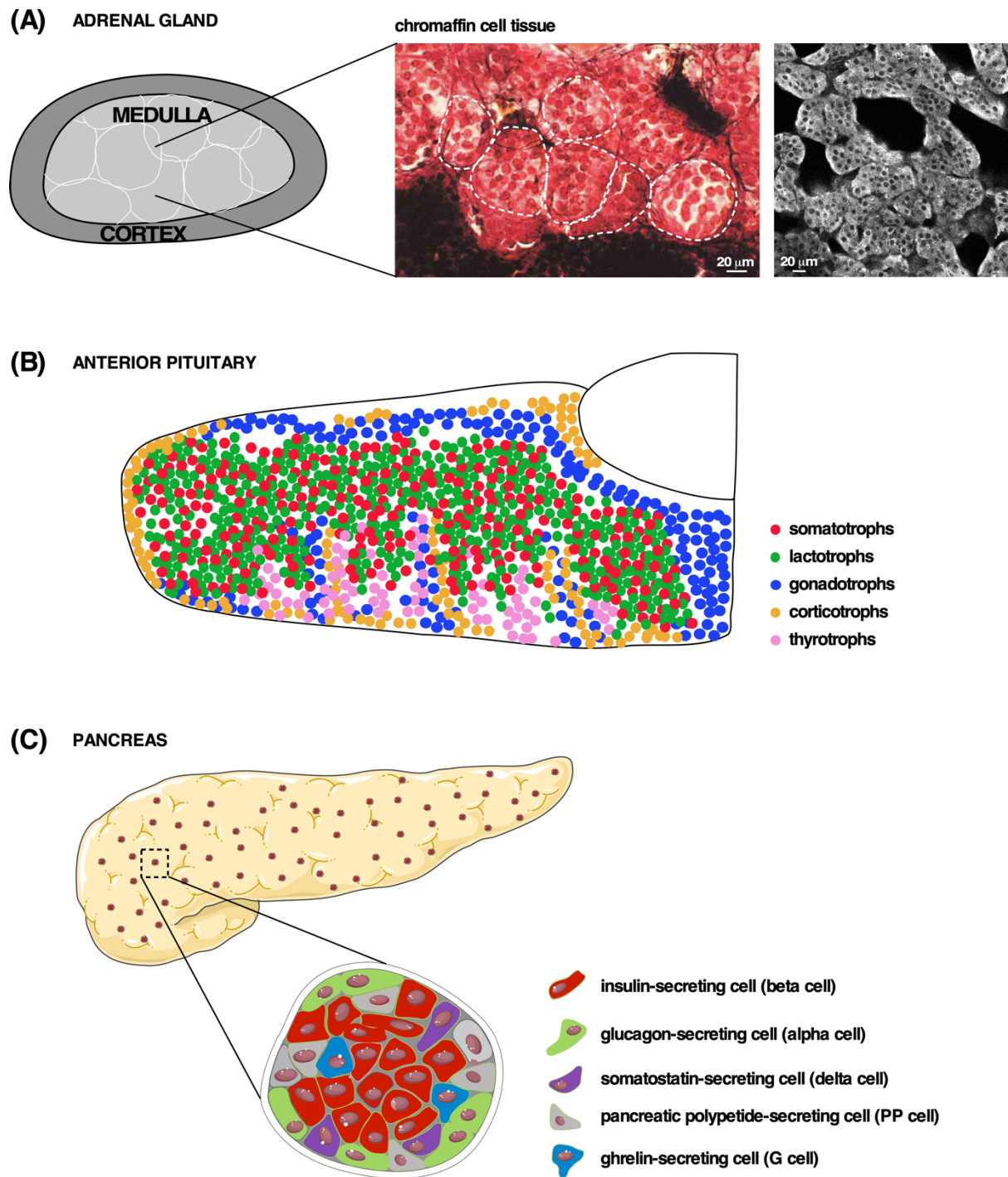

FIGURE 1

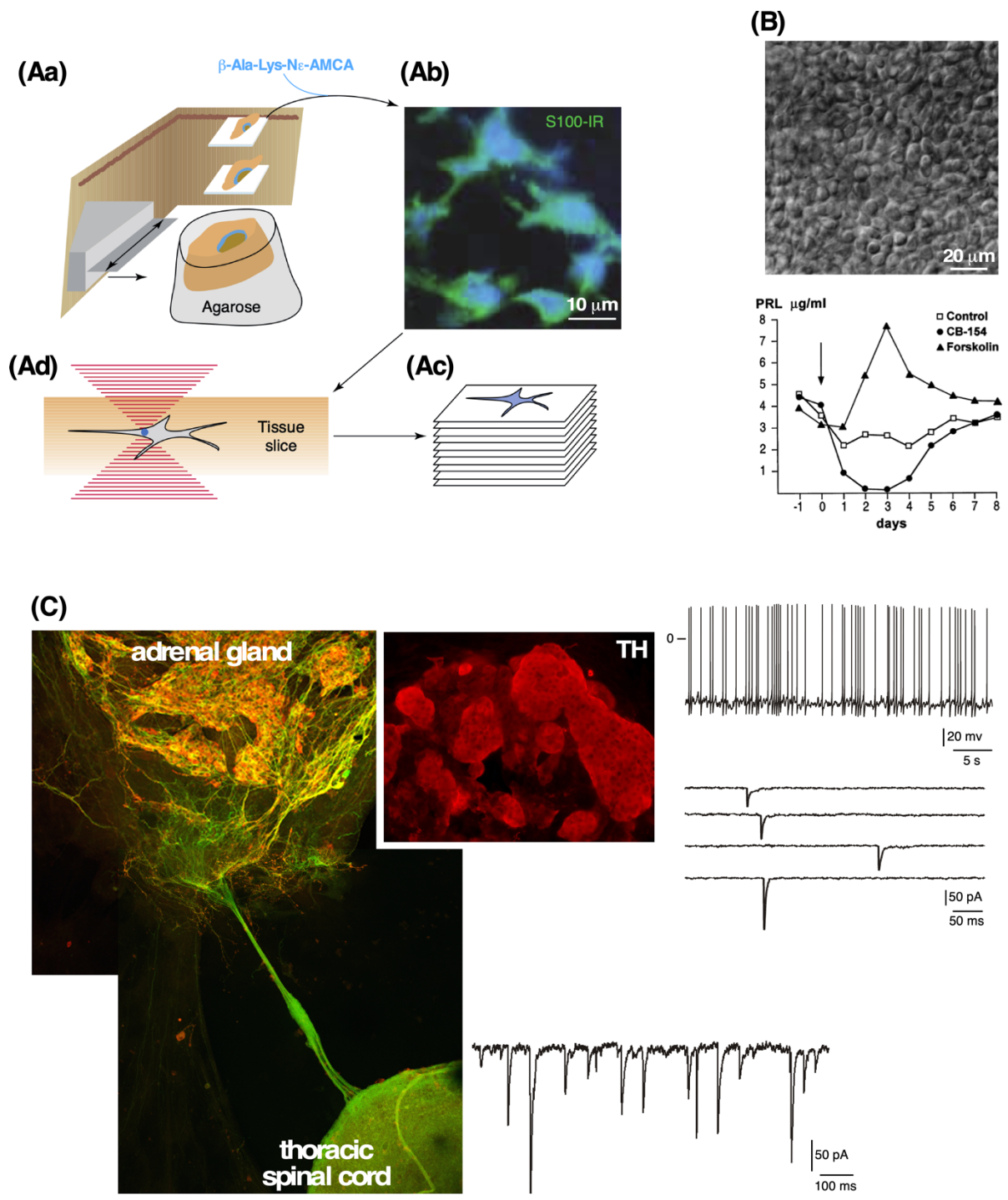

FIGURE 2

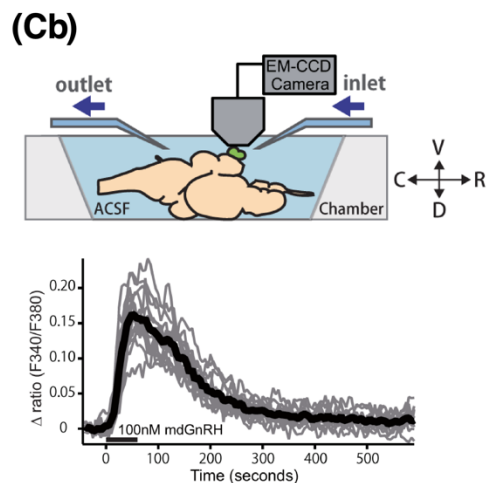
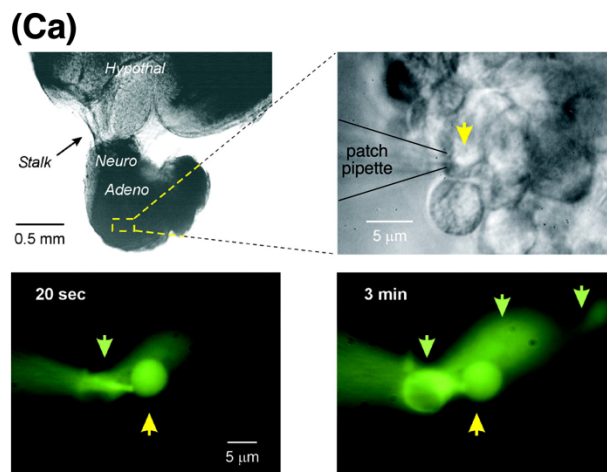
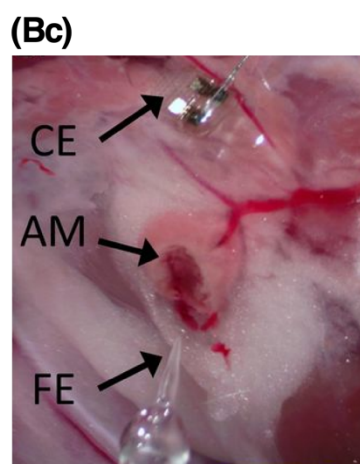
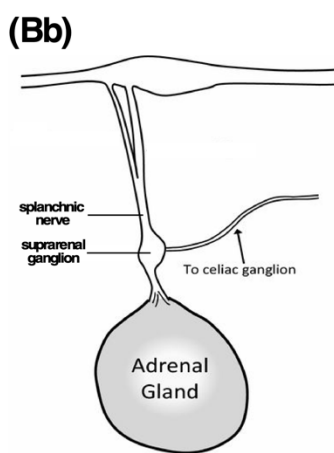
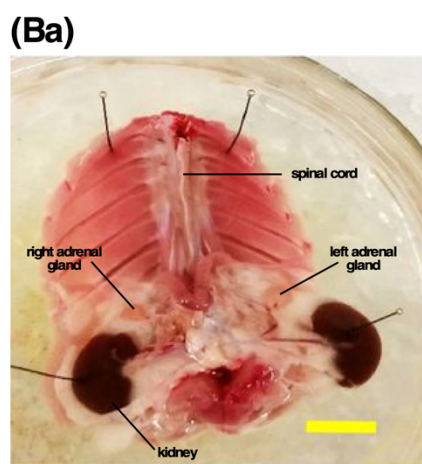
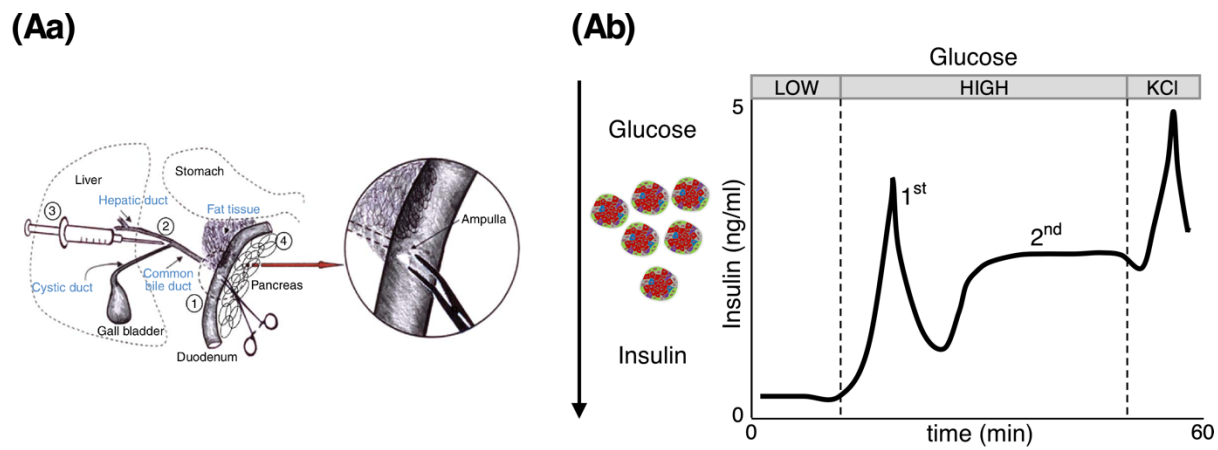

FIGURE 3

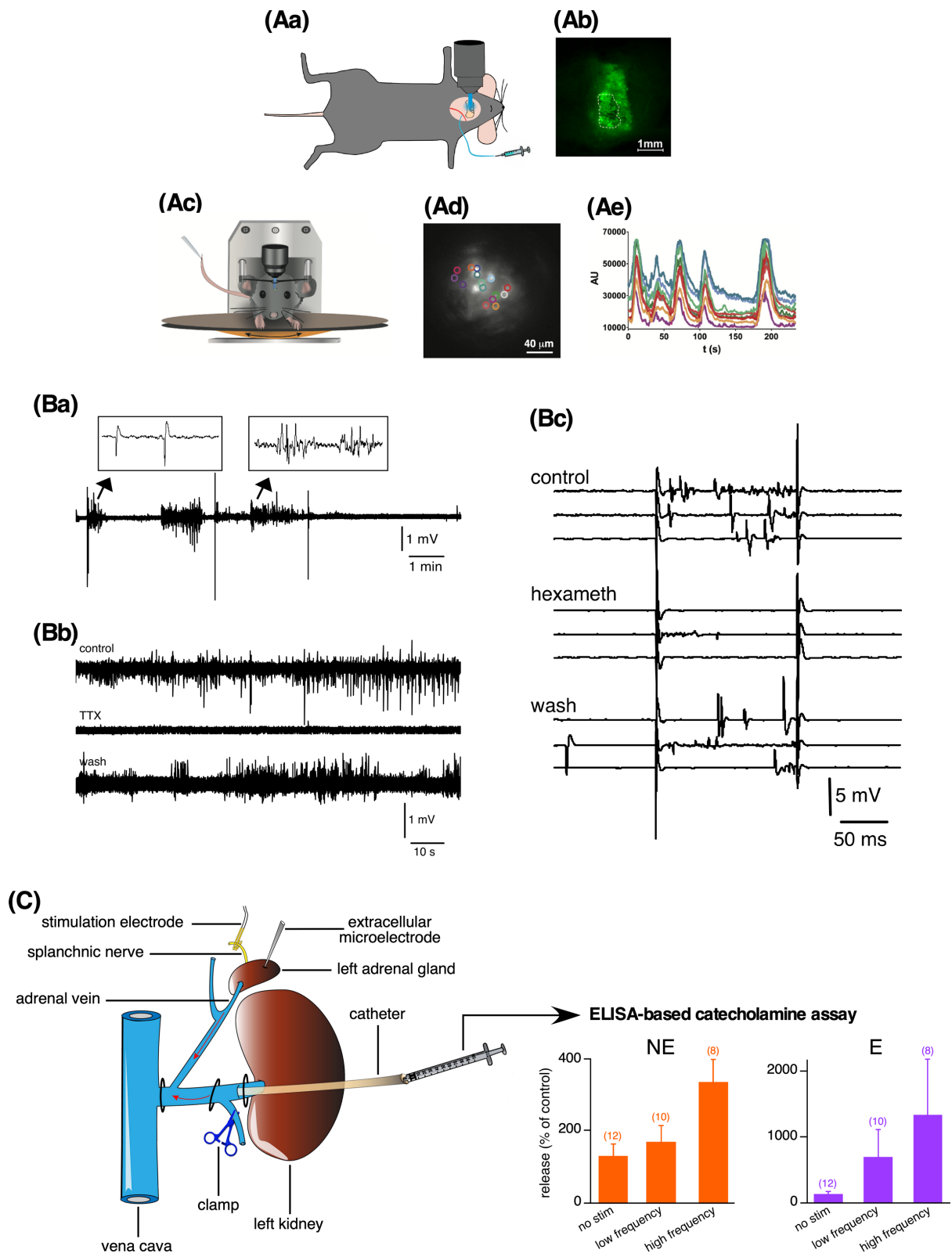

FIGURE 4

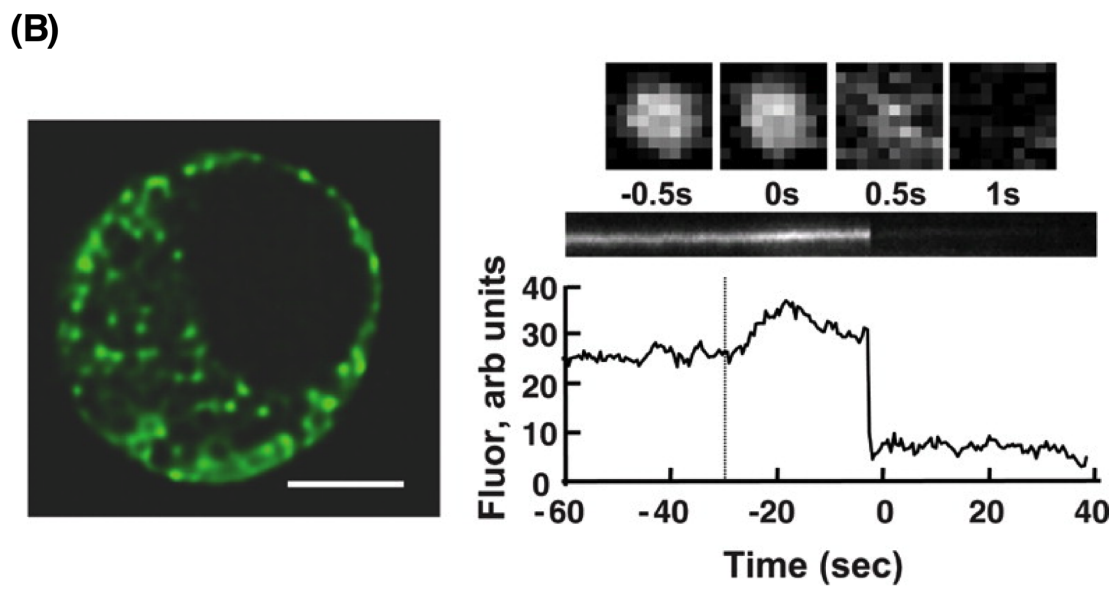
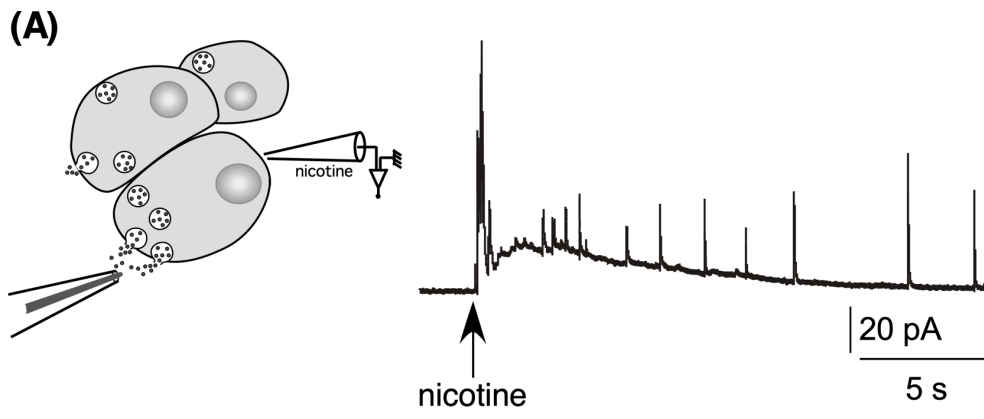

FIGURE 5

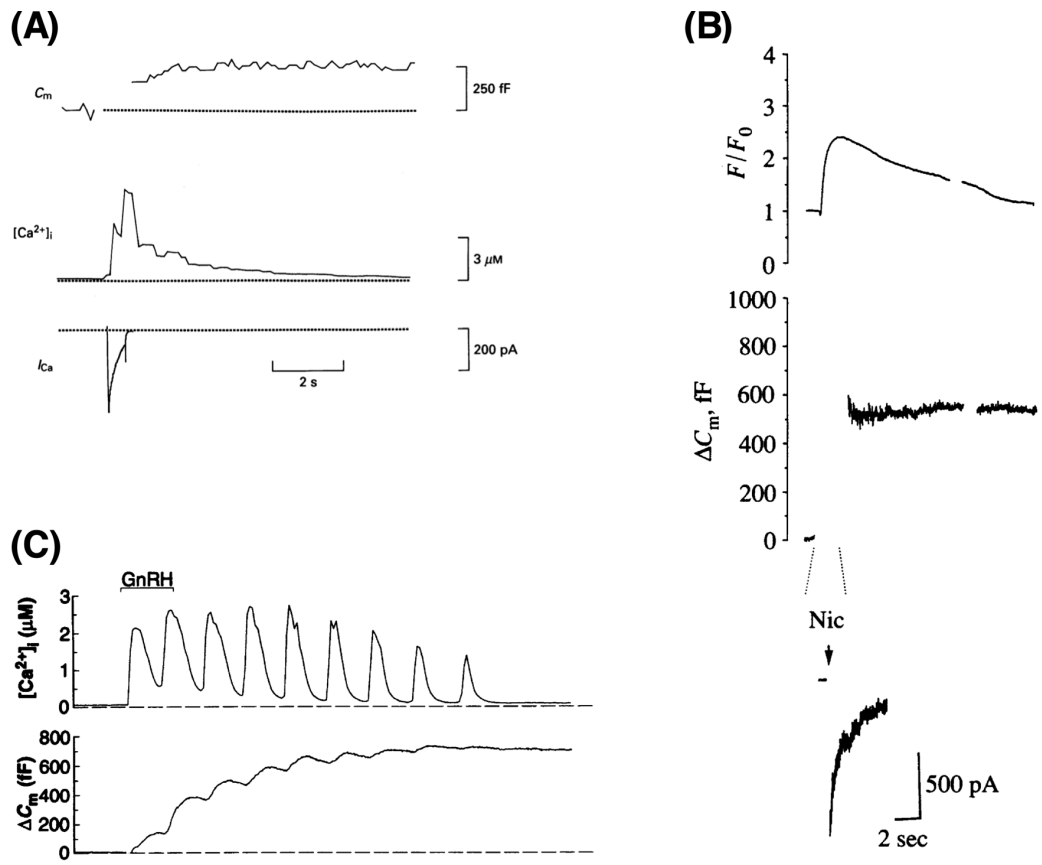

FIGURE 6

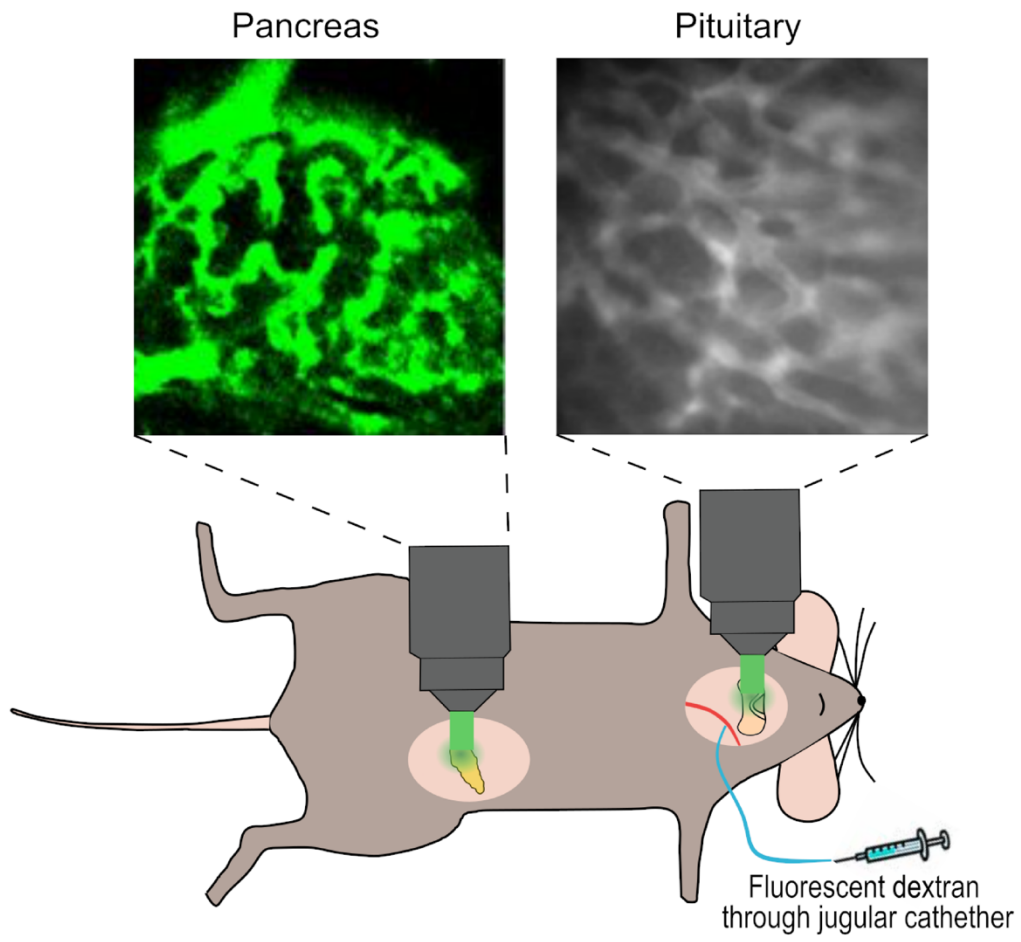

FIGURE 7

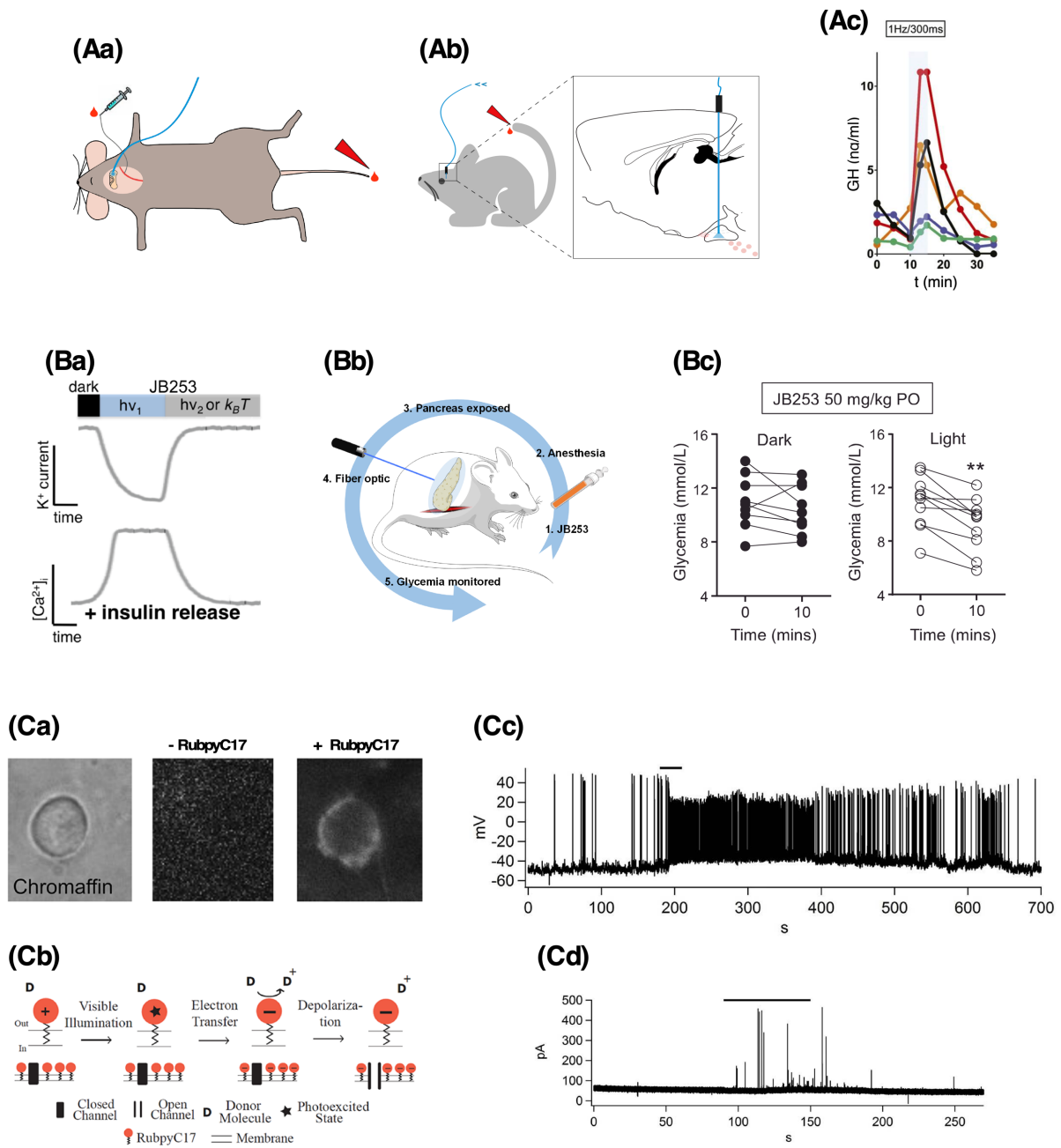

FIGURE 8

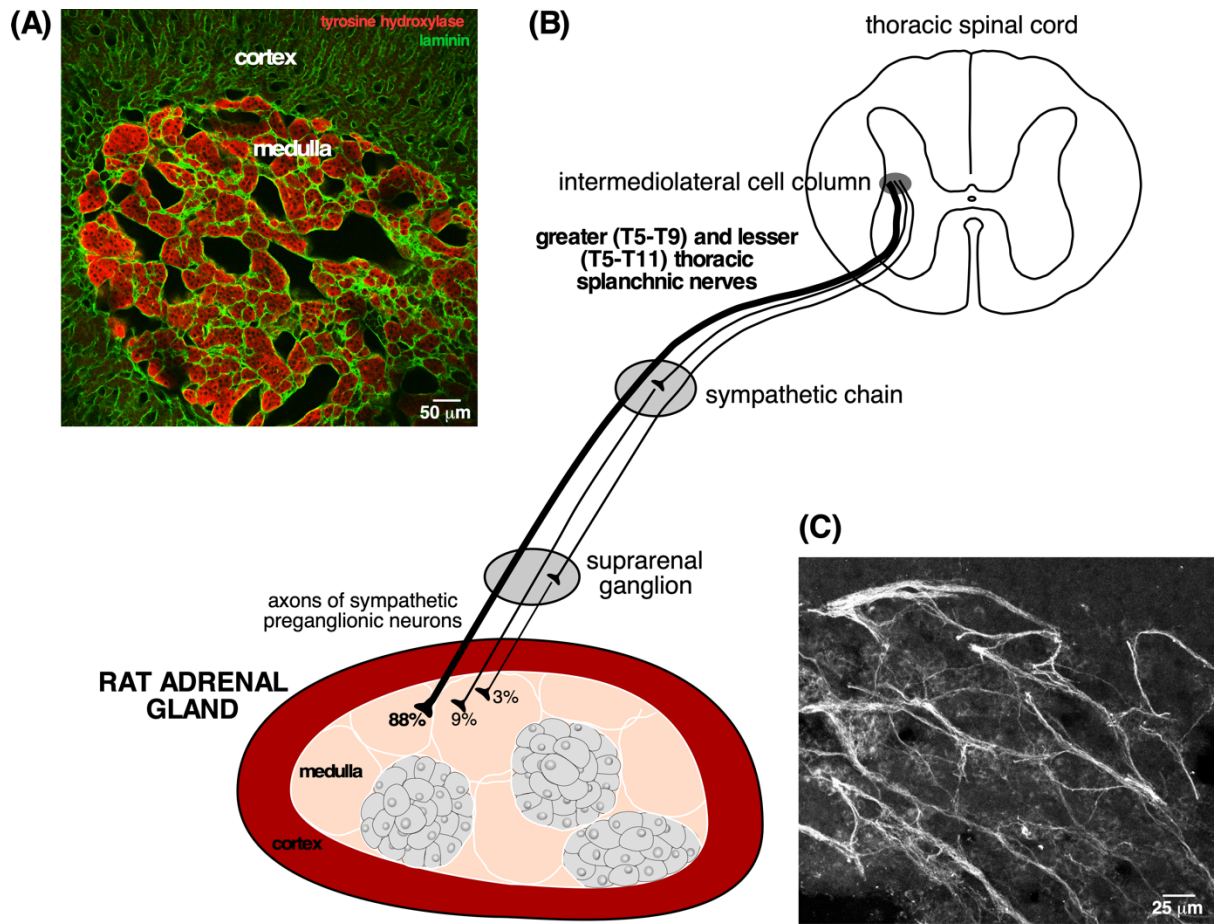

FIGURE 9

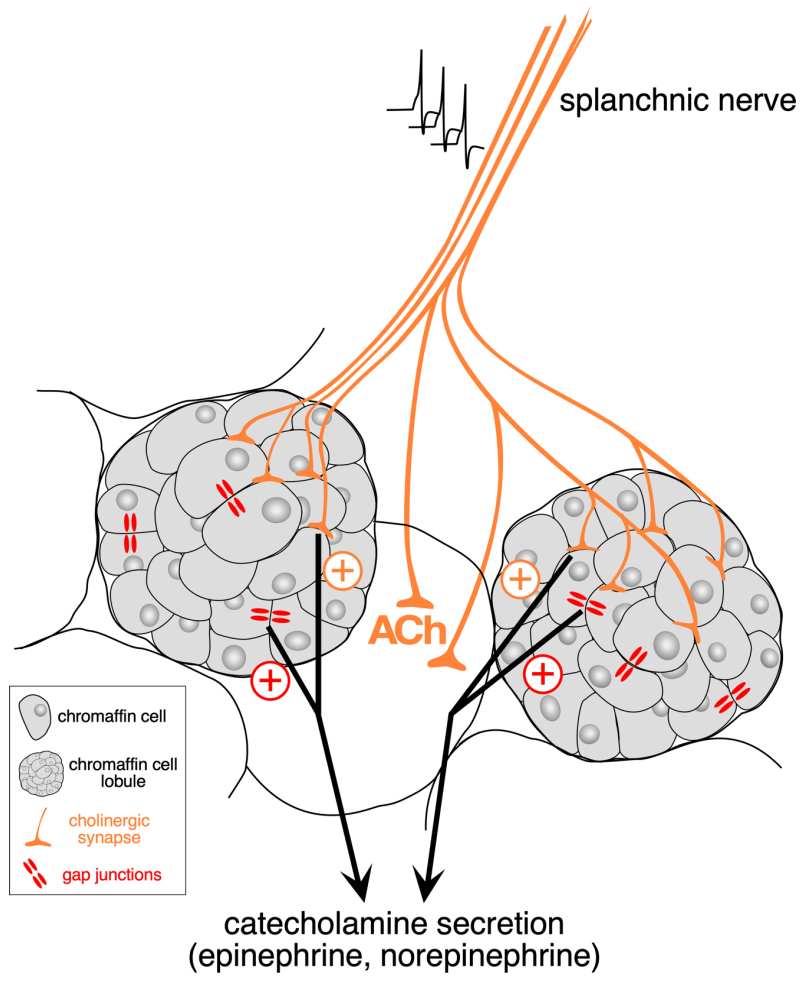

FIGURE 10

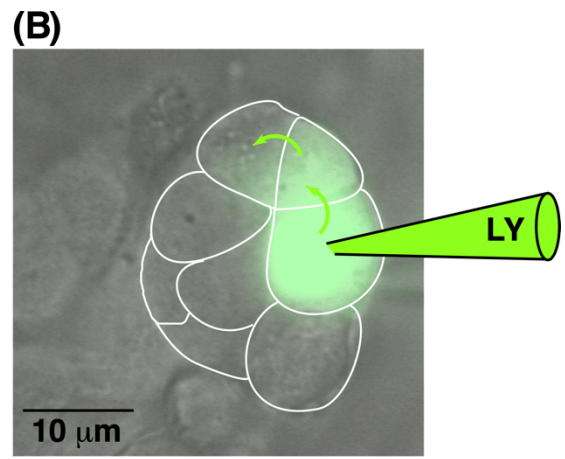
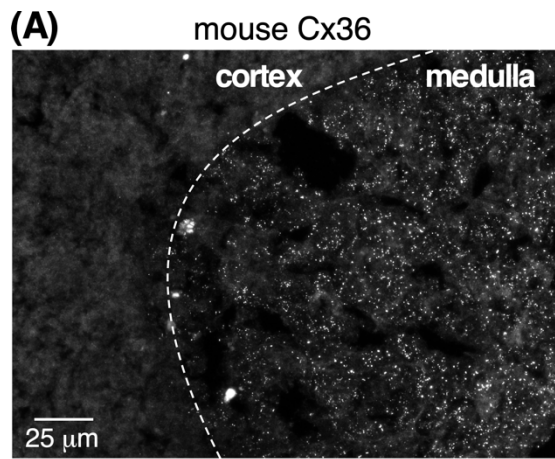
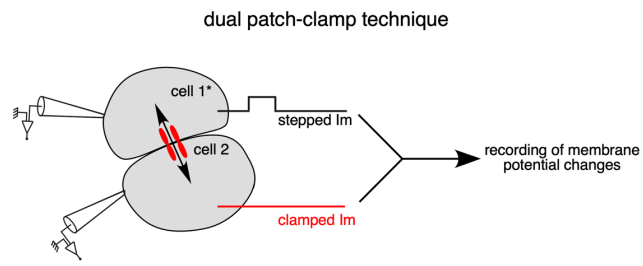
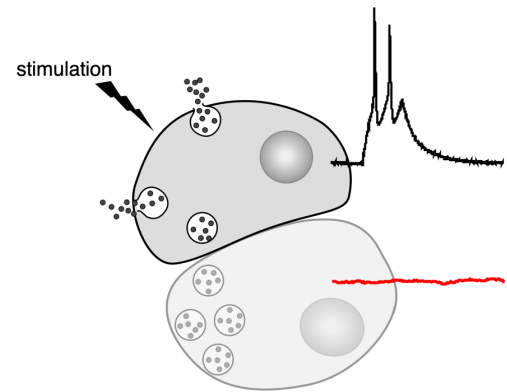

FIGURE 11

(A)



(B) NO ELECTRICAL COUPLING



(C) WEAK ELECTRICAL COUPLING

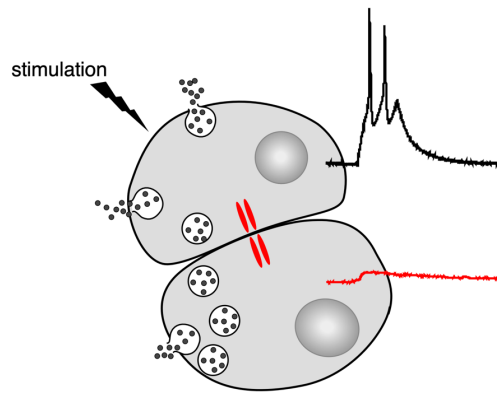

(D) ROBUST ELECTRICAL COUPLING

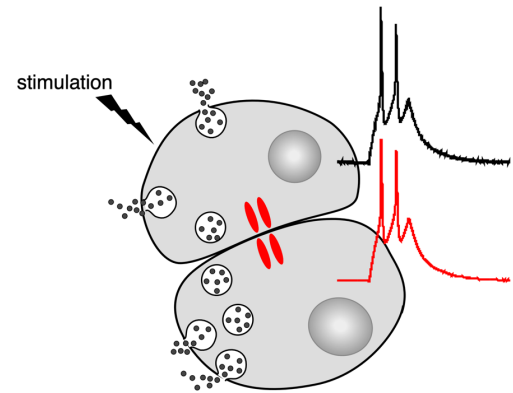

FIGURE 12

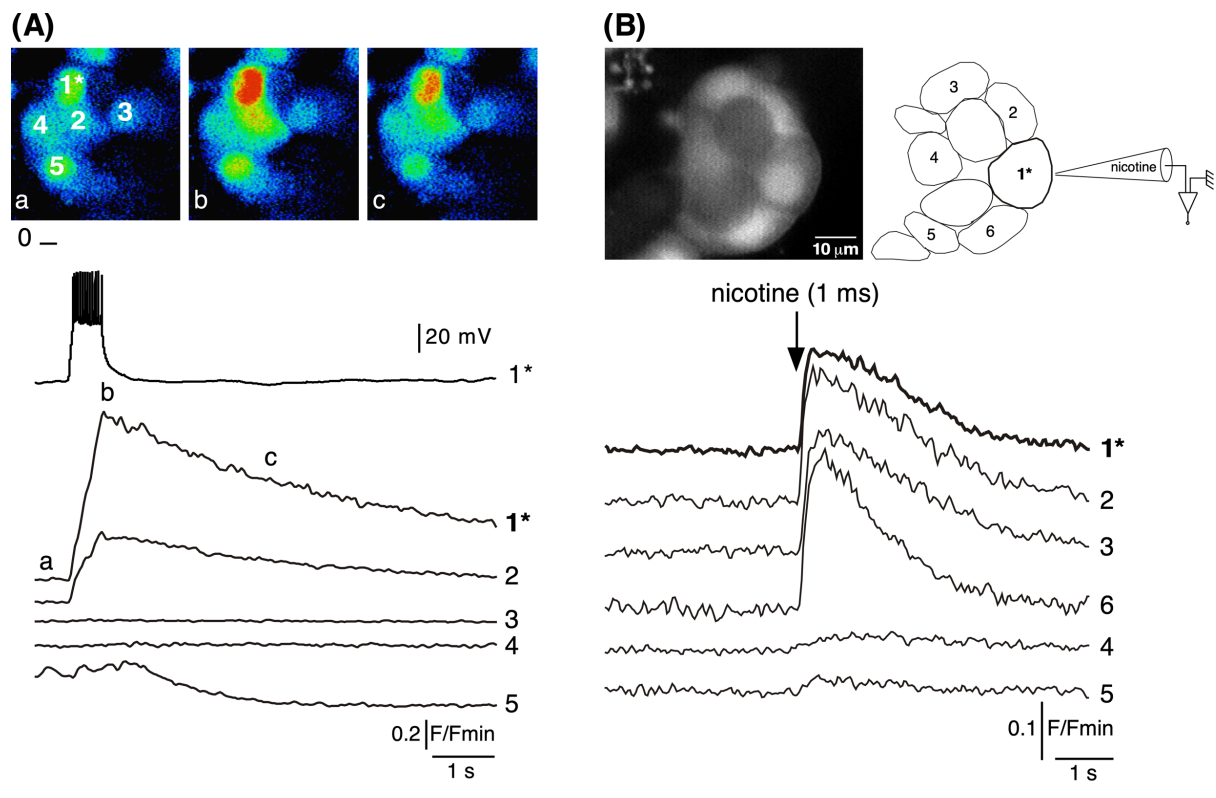

FIGURE 13

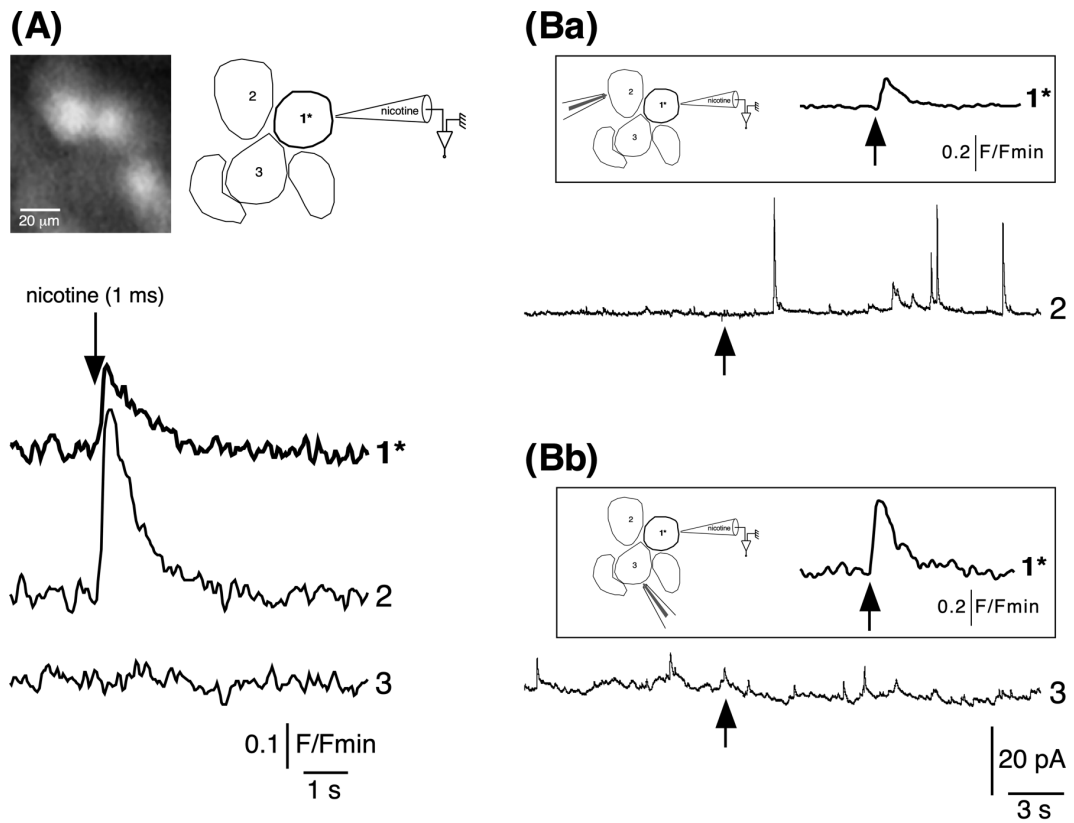

FIGURE 14

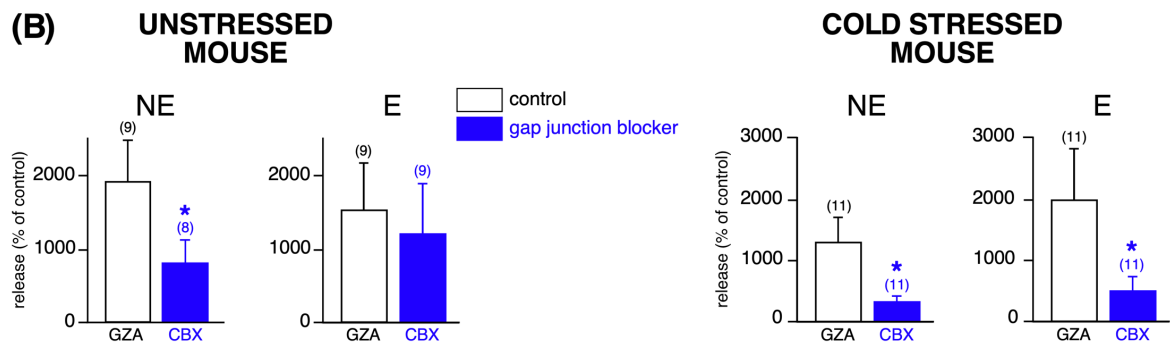
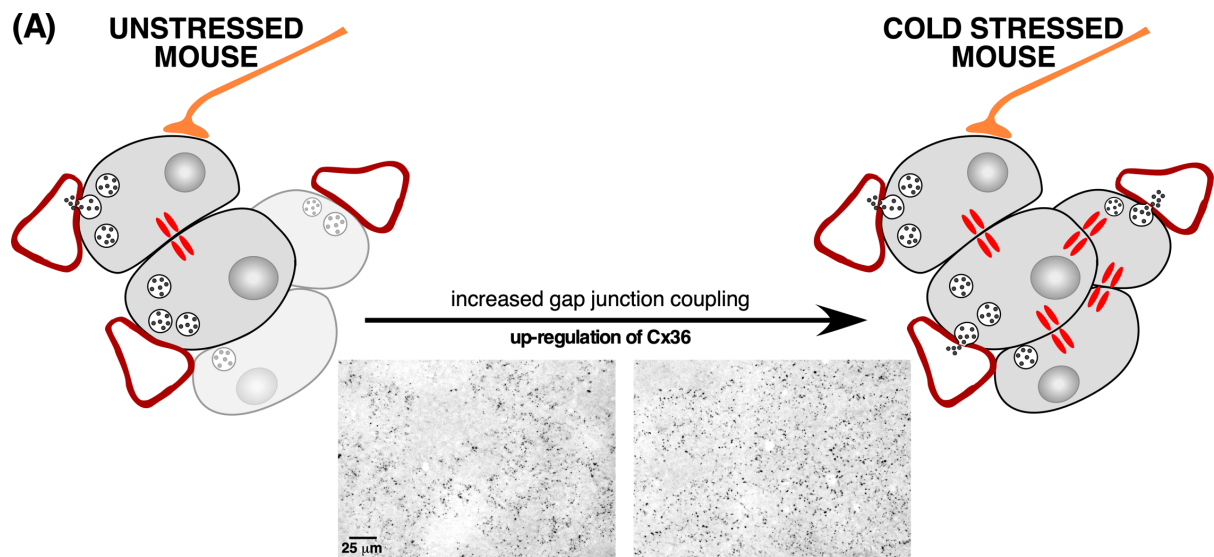

FIGURE 15

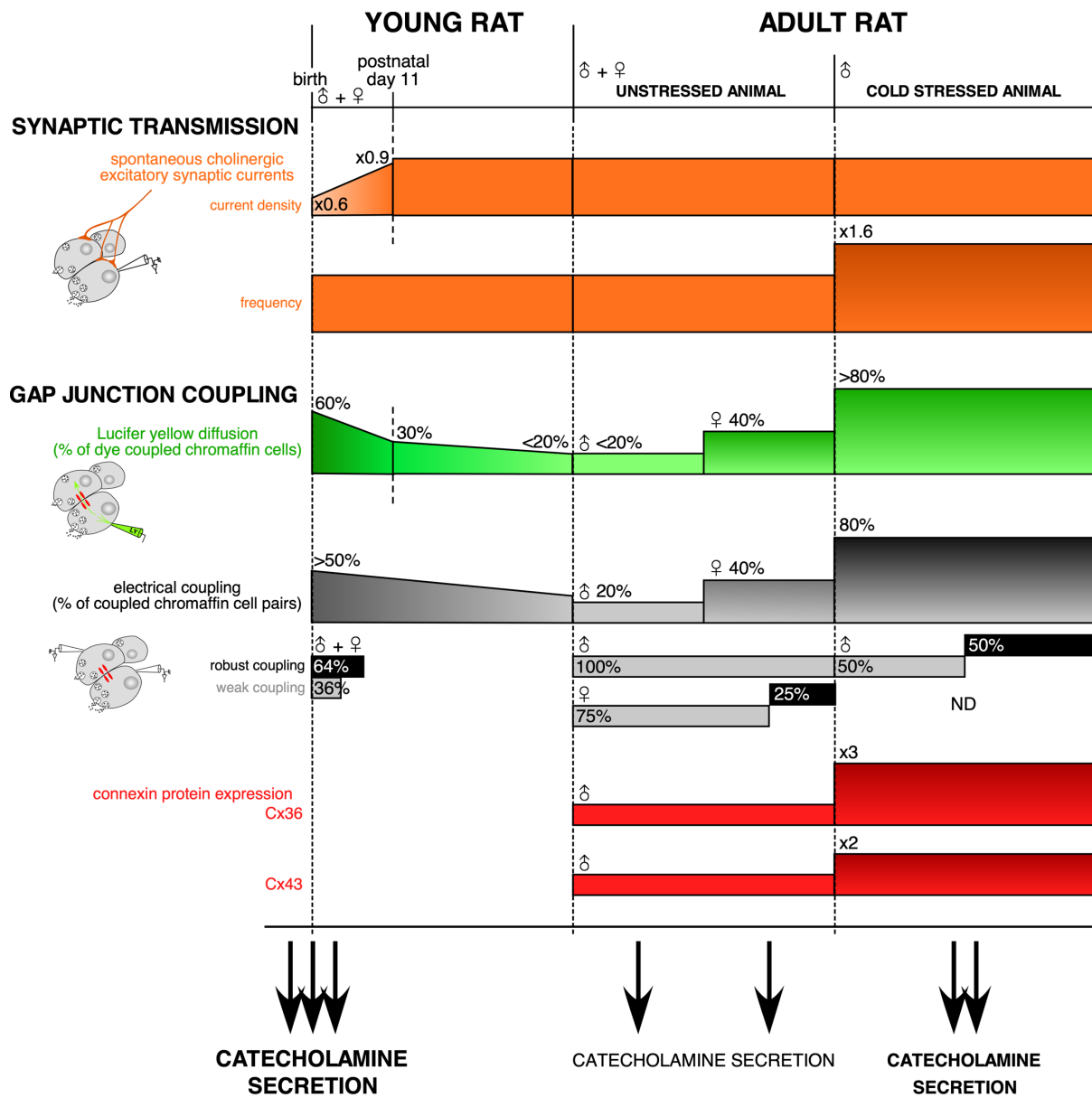

FIGURE 16

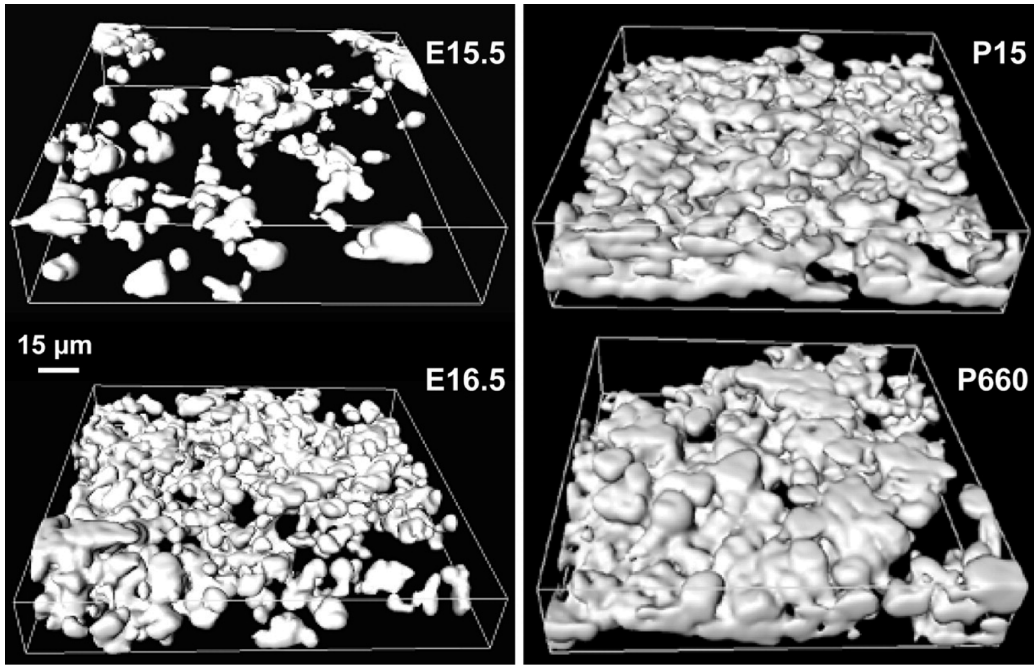

FIGURE 17

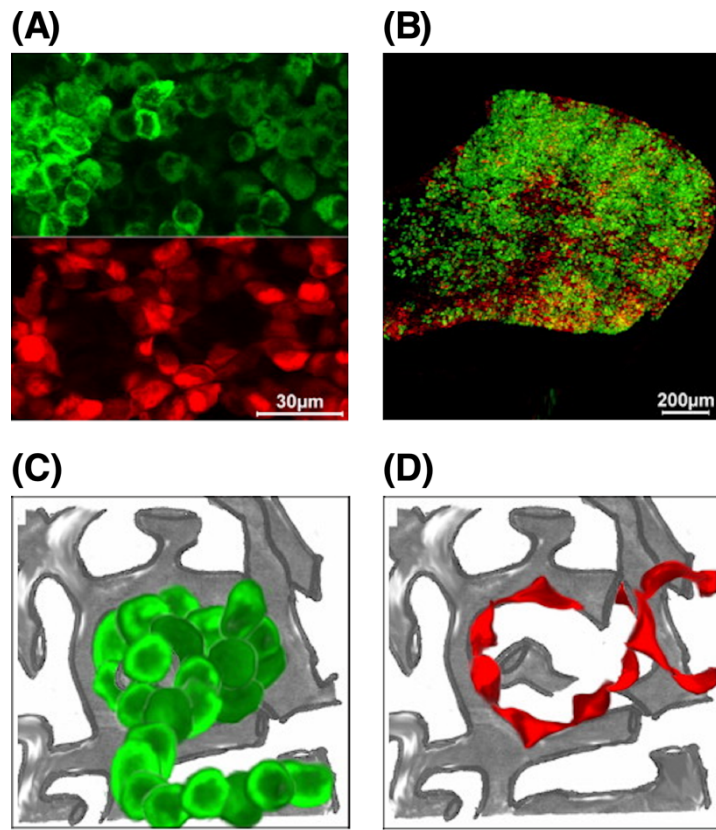

FIGURE 18

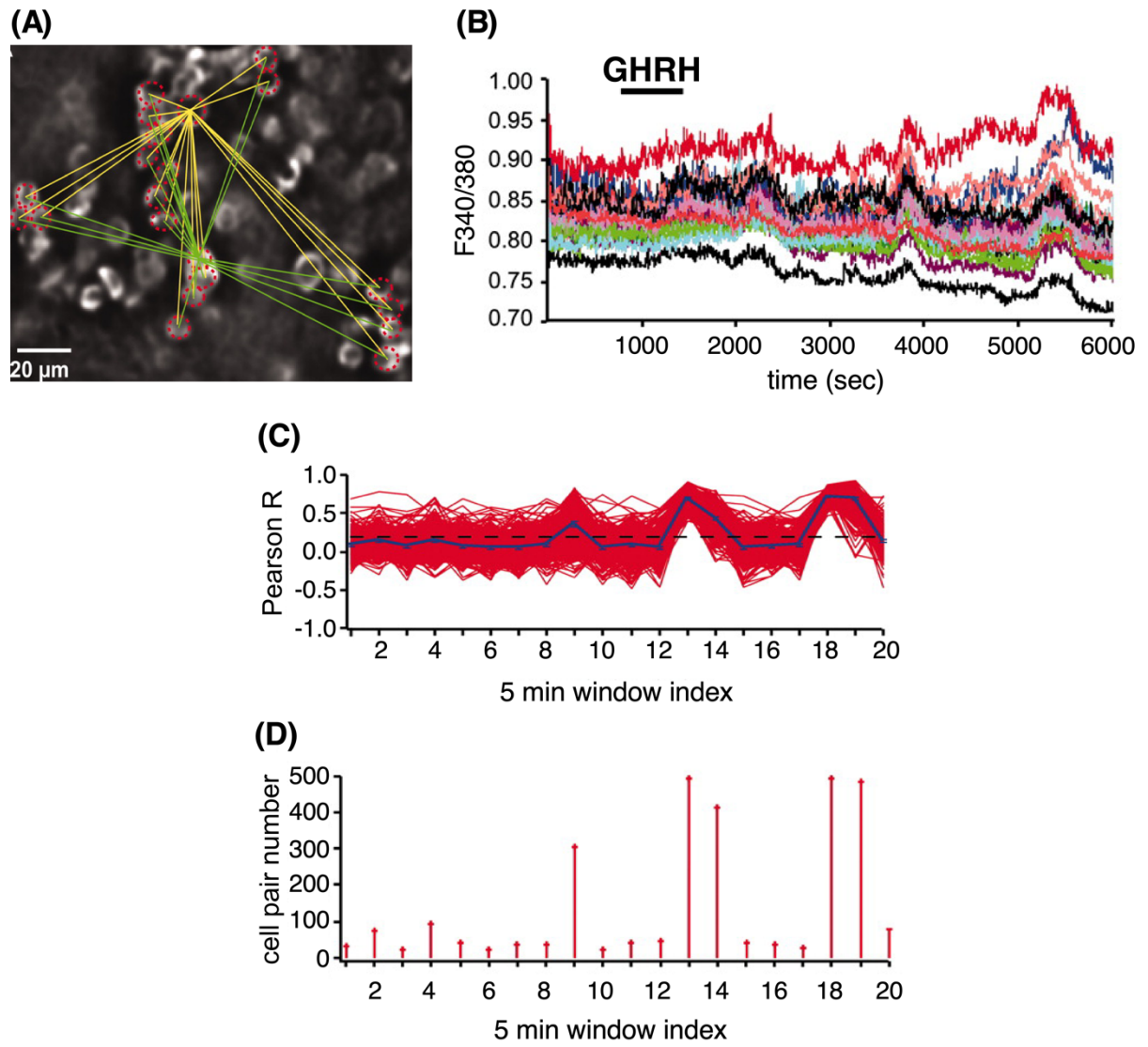

FIGURE 19

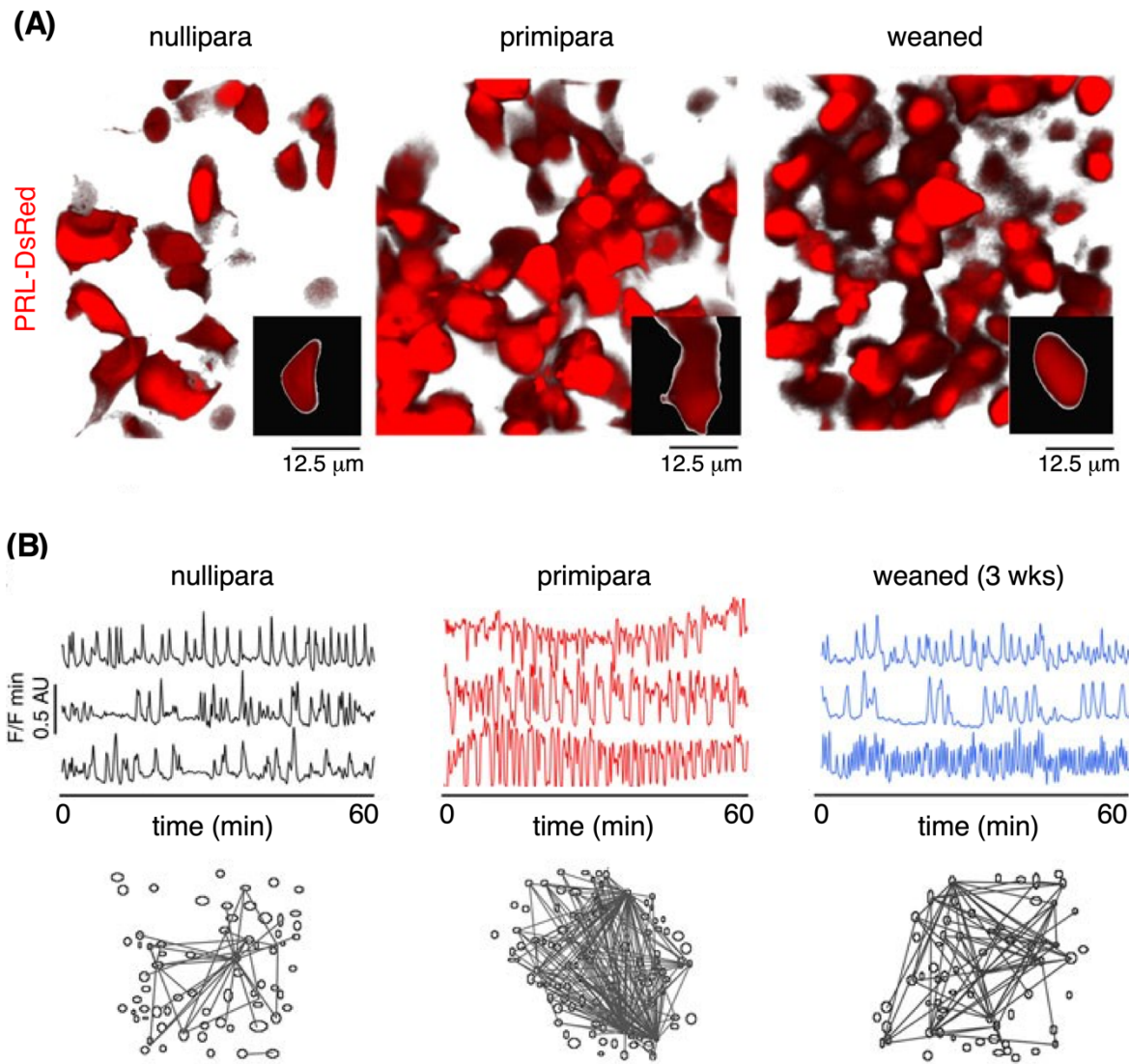
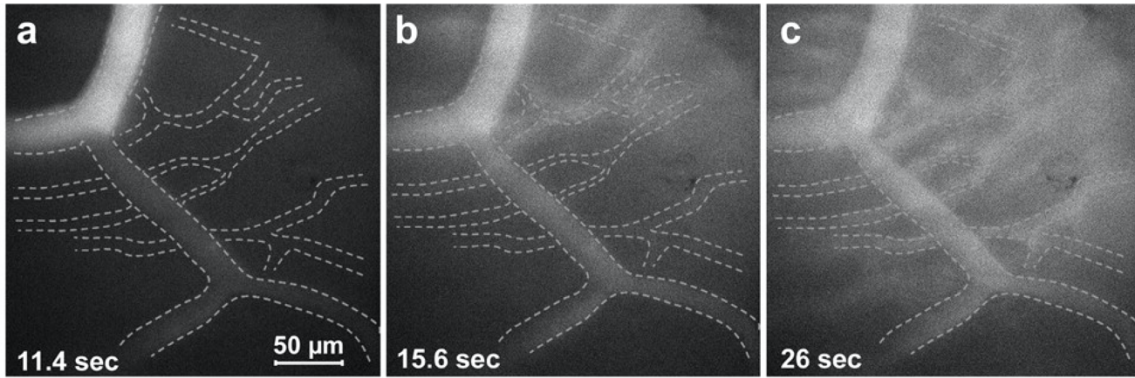
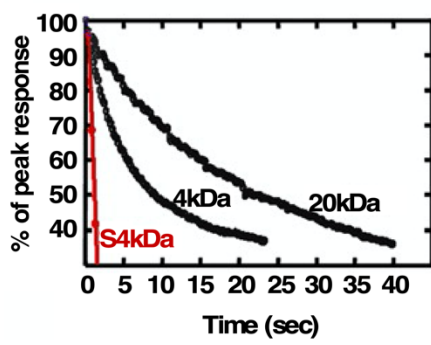

FIGURE 20

(A)



(B)



(C)

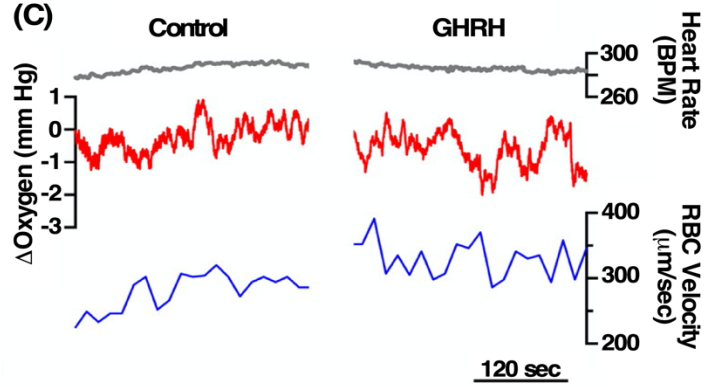

FIGURE 21