



HAL
open science

Reconstruction of limnological and environmental variations in the lake Lauzet (Southern Alps) during the last 3 centuries : contribution of diatoms

Cécile Figus, Françoise Chalié, Christine Paillès, Sandrine Conrod, Marta Garcia Molina, Frédéric Guiter, Jean-Charles Mazur,, Laurence Vidal

► To cite this version:

Cécile Figus, Françoise Chalié, Christine Paillès, Sandrine Conrod, Marta Garcia Molina, et al.. Reconstruction of limnological and environmental variations in the lake Lauzet (Southern Alps) during the last 3 centuries : contribution of diatoms. Les journées de Séolane : Conférences scientifiques, rencontres, excursions et échanges, Oct 2021, Barcelonnette, France. . <hal-03561390>

HAL Id: hal-03561390

<https://hal.science/hal-03561390v1>

Submitted on 8 Feb 2022

HAL is a multi-disciplinary open access archive for the deposit and dissemination of scientific research documents, whether they are published or not. The documents may come from teaching and research institutions in France or abroad, or from public or private research centers.

L'archive ouverte pluridisciplinaire **HAL**, est destinée au dépôt et à la diffusion de documents scientifiques de niveau recherche, publiés ou non, émanant des établissements d'enseignement et de recherche français ou étrangers, des laboratoires publics ou privés.



HAL Authorization

Reconstruction of limnological and environmental variations in the lake Lauzet (Southern Alps), during the last 3 centuries: contribution of diatoms

Cécile Figus¹, Françoise Chalié¹, Christine Paillès¹, Sandrine Conrod¹, Marta Garcia¹, Frédéric Guiter², Jean-Charles Mazur¹ & Laurence Vidal¹

¹Centre Européen de Recherche et d'Enseignement des Géosciences de l'Environnement (CEREGE), Aix Marseille Univ, CNRS, IRD, INRAE, CEREGE, Aix-en-Provence, France
 Pôle Méditerranéen de l'Arbois, BP 80, 13545 Aix-en-Provence cedex 4, France

²Institut Méditerranéen de Biodiversité et d'Ecologie Marine et Continentale (IMBE), Aix Marseille Univ, Avignon Université, CNRS, IRD, Aix en Provence, France

Context:

Alpine lakes are particularly sensitive to climatic and environmental variations (Cartier et al., 2015): the study of lake sedimentary records allows to reconstruct the evolution of the lake and its catchment area.

Diatoms are micro-algae that are sensitive to variations in the physico-chemical parameters of the water. Combined with a very short residence time, this capacity enables diatoms to be very good bioindicators.

A sediment core was taken from the Lake Lauzet (890 m altitude), in the Alpes de Haute-Provence (PACA, France). This lake of glacial origin is located downstream of sentinel lakes: those are preserved from anthropic pressures, and has a sedimentary fill of over 15 m in depth. However, at the Lake Lauzet, numerous developments of the lake and his catchment area have taken place since 1702.

The DURANSED project, started in 2019, has enabled the coring of the lake (mastercore Lau19). Other cores and samples were taken by OSU Pythéas students.

Objectives:

- Reconstruct the limnological and environmental variations of the lake.

- Show the impact of Humans on the lake and its catchment area during the last three centuries.

- Show that diatoms are good bioindicators of the Actual variations of the physico-chemical parameters of the lake, and of the impact of Humans; but also of past environmental variations.

Methods:

Dating:

- ¹⁴C: bulk, leaf, wood (contributions F. Guiter, L. Vidal)
- ²¹⁰Pb on Lau4 (J.-C. Mazur)
- Age-depth model made on CLAM (Blaauw, 2010)

Uwitec: XRF - Mineralogical analysis (M. Garcia)

Diatom assemblages:

- Smear slides:

- No diatoms
- Presence of diatoms
- Feasibility study

- Microscopy:

- Diatoms determined and counted in 12 samples

Results and interpretations:

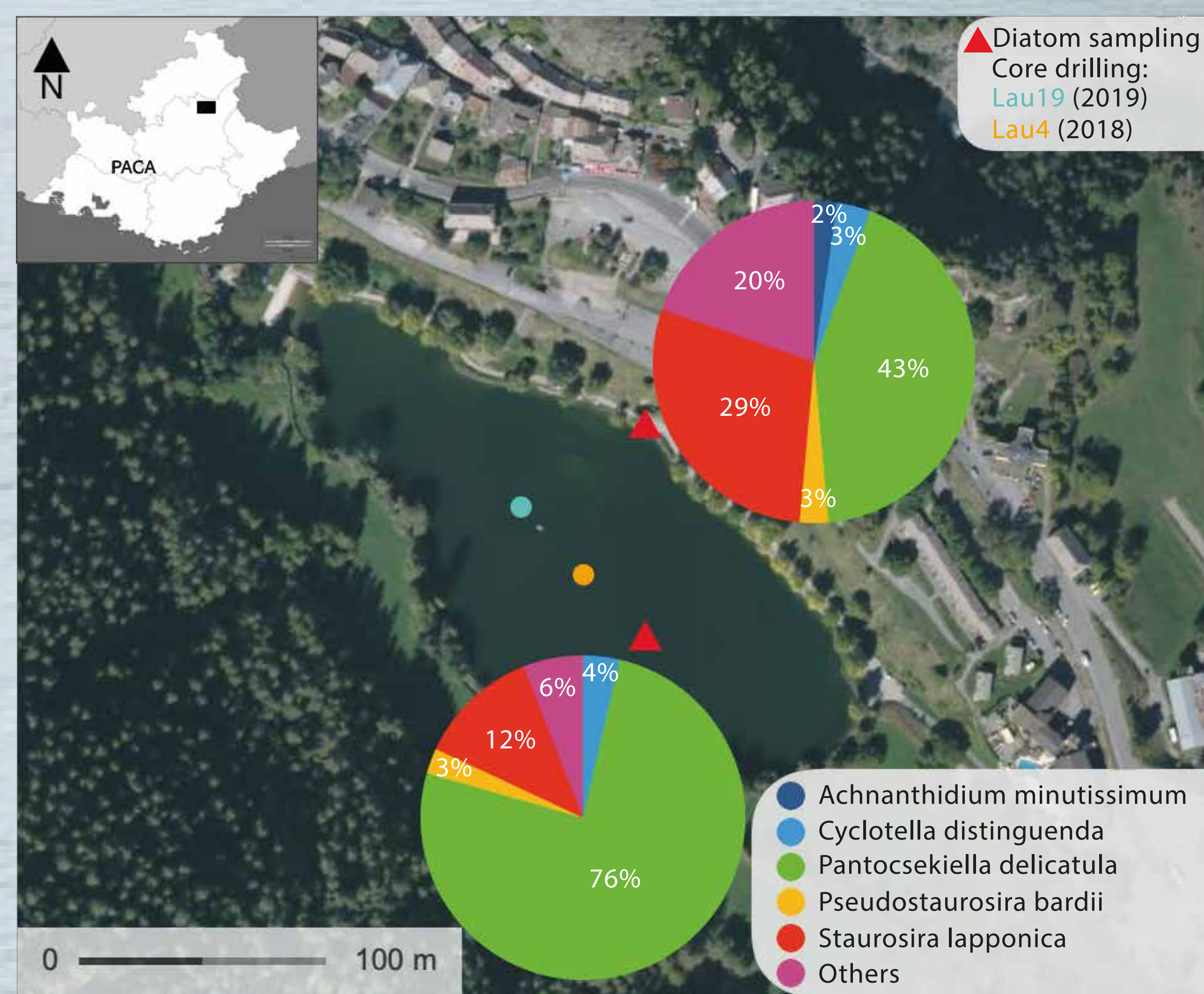

Results of the Actual samples study:

- 47 species determined and counted
- 2 dominant species : *Pantocsekiella delicatula* (Hustedt) Kiss & Ács and *Staurosira lapponica* Lange-Bertalot
- Rare cysts of chrysophytes
- pH between 8 and 9

Notes and interpretations:

- Actual dominant species identical to those in fossil Zone 1b : the species living in and around the lake are well deposited in the sediment
- Dominant species are neutrophilic and alkaliphilic, which corresponds to the pH of the lake (8 to 9)
- Diatoms and mineral indicators show numerous anthropic pressures

Location of the Actual samples and cores at the lake Lauzet. Illustration of the 2 dominant species *Pantocsekiella delicatula* (Hustedt) Kiss & Ács (on the left side) and *Staurosira lapponica* Lange-Bertalot (on the right side).

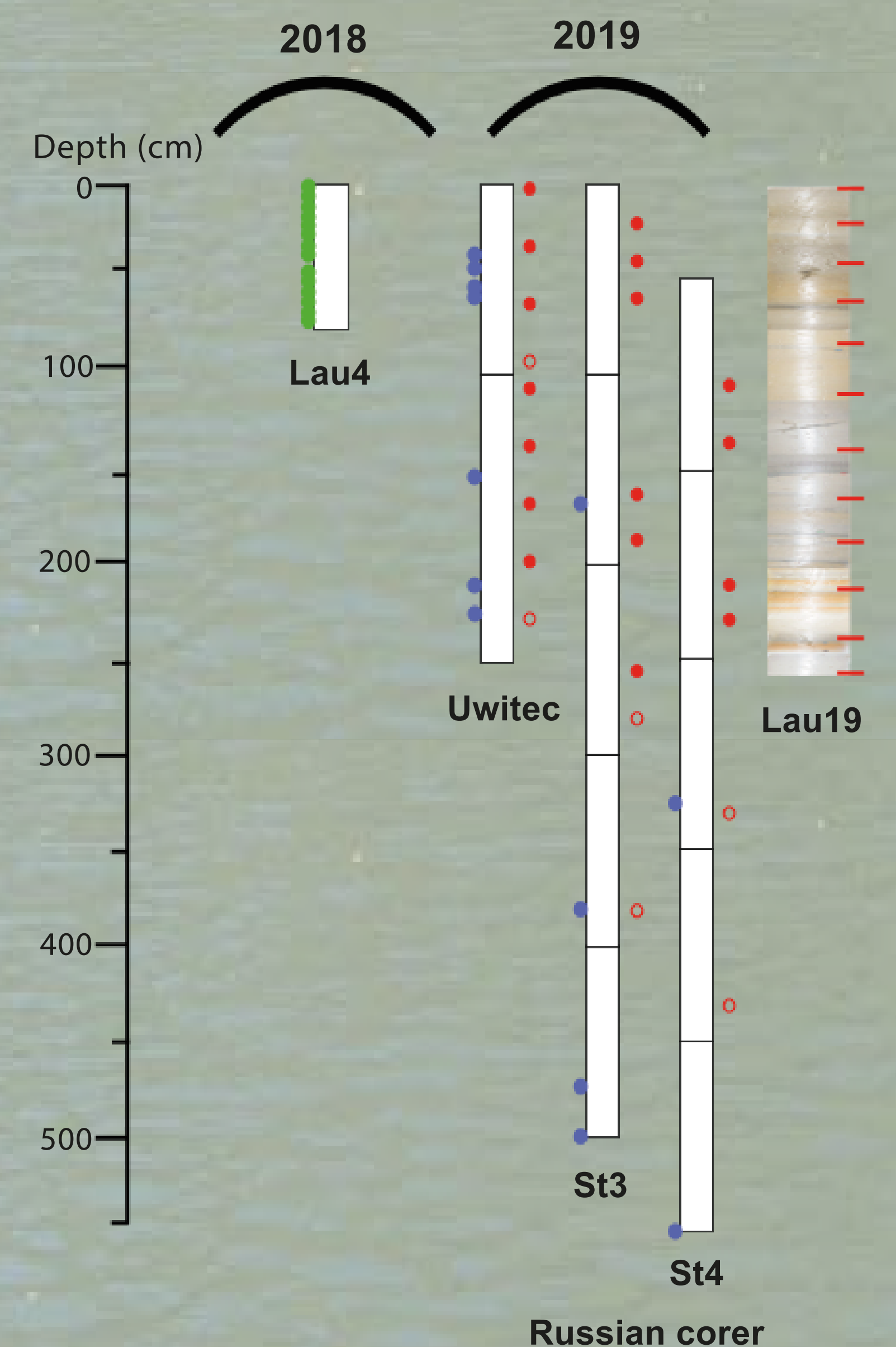
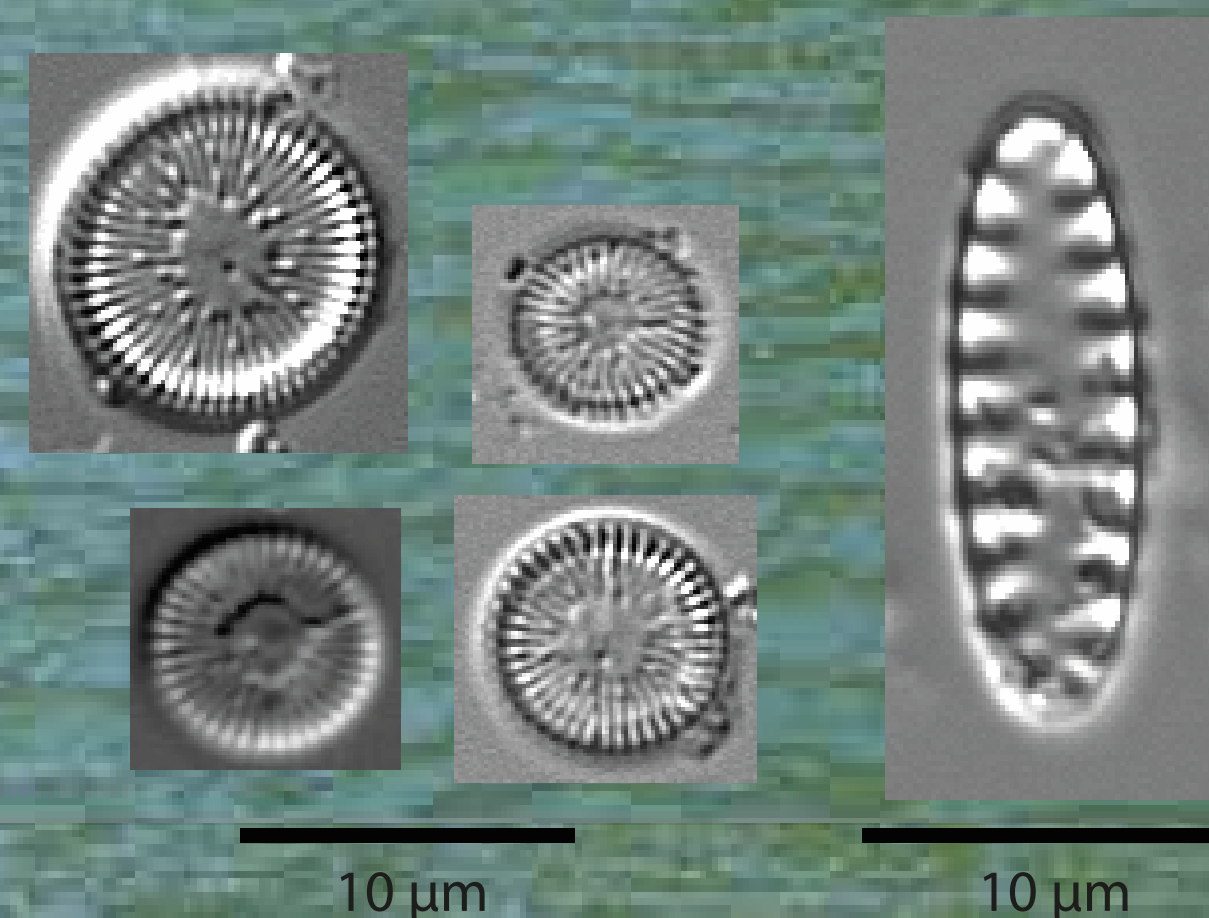

▲ Mastercore Lau19 = Uwitec + St3 + St4.

Results of the core study:

- 12 fossil samples: determination and counts (9113 valves of 61 species counted)
- Presence of chrysophytes cysts
- Zonation according to the dominant species
- Mostly alkaline and mesotrophic to eutrophic lake (except at the top: oligotrophic)
- The dominant species are planktonic

Stratigraphic diagram according to AD/BC age. Ca/Fe: contribution of the elements from soil development, Si content: detrital and biogenic silica (if Si increases when the valve content decreases: diatom dilution, turbidity)

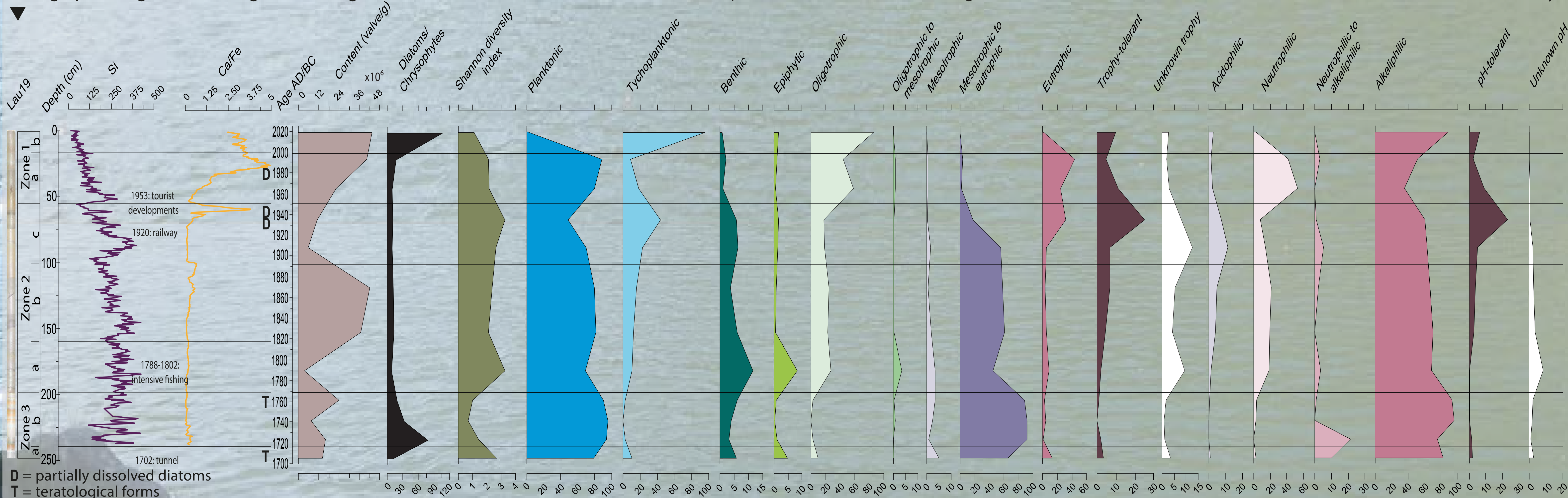

Conclusion:

- The self-ecology of the species translates well the characteristics of the environment on the present, and can be used on the fossil to reconstruct the past environment
- Anthropic pressure detected by both diatoms and mineralogical indicators (XRF)
- Since the 2000s, improvement of the ecological state of the lake: possible awareness on the preservation of the environment?

Perspectives:

- More dating at the base of the core
- Pollen analysis (watershed plant colonization, aquatic plants)
- Temporal resolution: more accurate analyses
- Application of transfer functions to quantify past pH and trophy
- Coring of a longer slice of sediment, and therefore time