

# MAPPING THE BRAIN OF FOSSIL HOMININS: *THE ENDOMAP PROJECT*

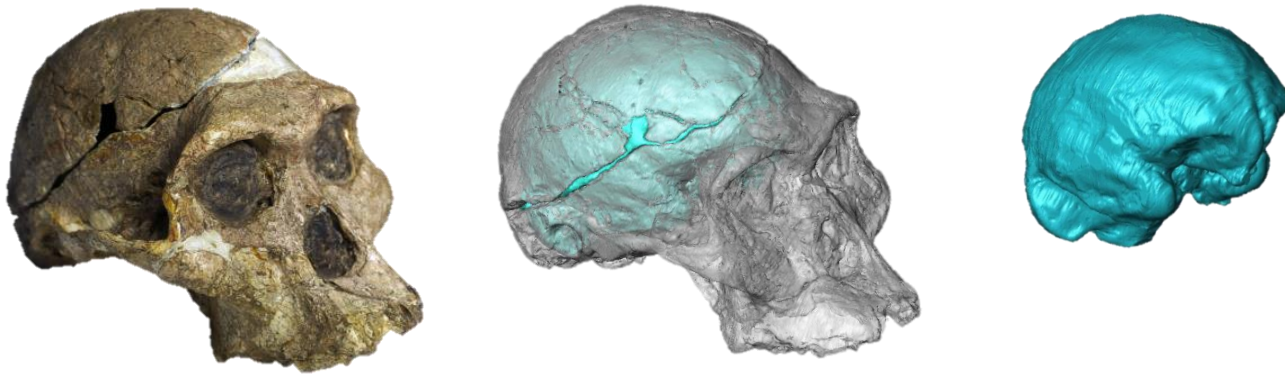

Amélie Beaudet, Edwin de Jager, Laurent Risser, Muriel Mescam  
& Caroline Fonta



BABAO conference - 19 September 2021

# WHAT DOES IT MEAN TO BE HUMAN?

How to define *Homo*?



# WHAT DOES IT MEAN TO BE HUMAN?

## How to define *Homo*?

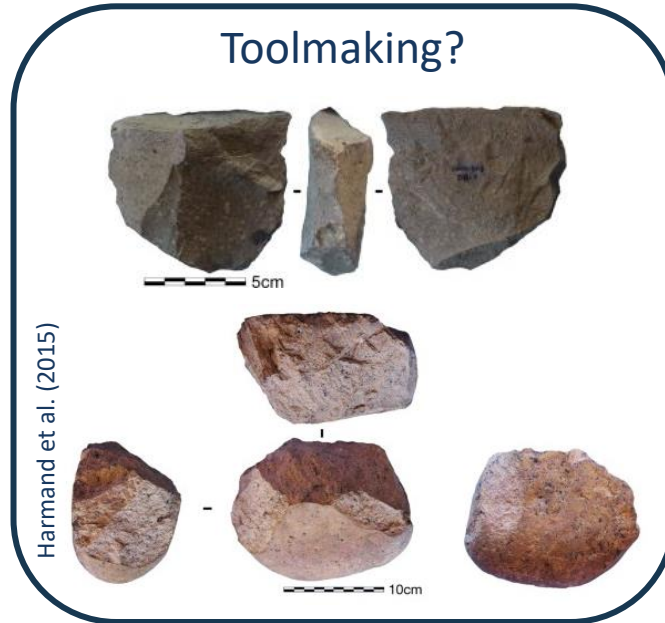

# WHAT DOES IT MEAN TO BE HUMAN?

## Who were the earliest toolmakers?

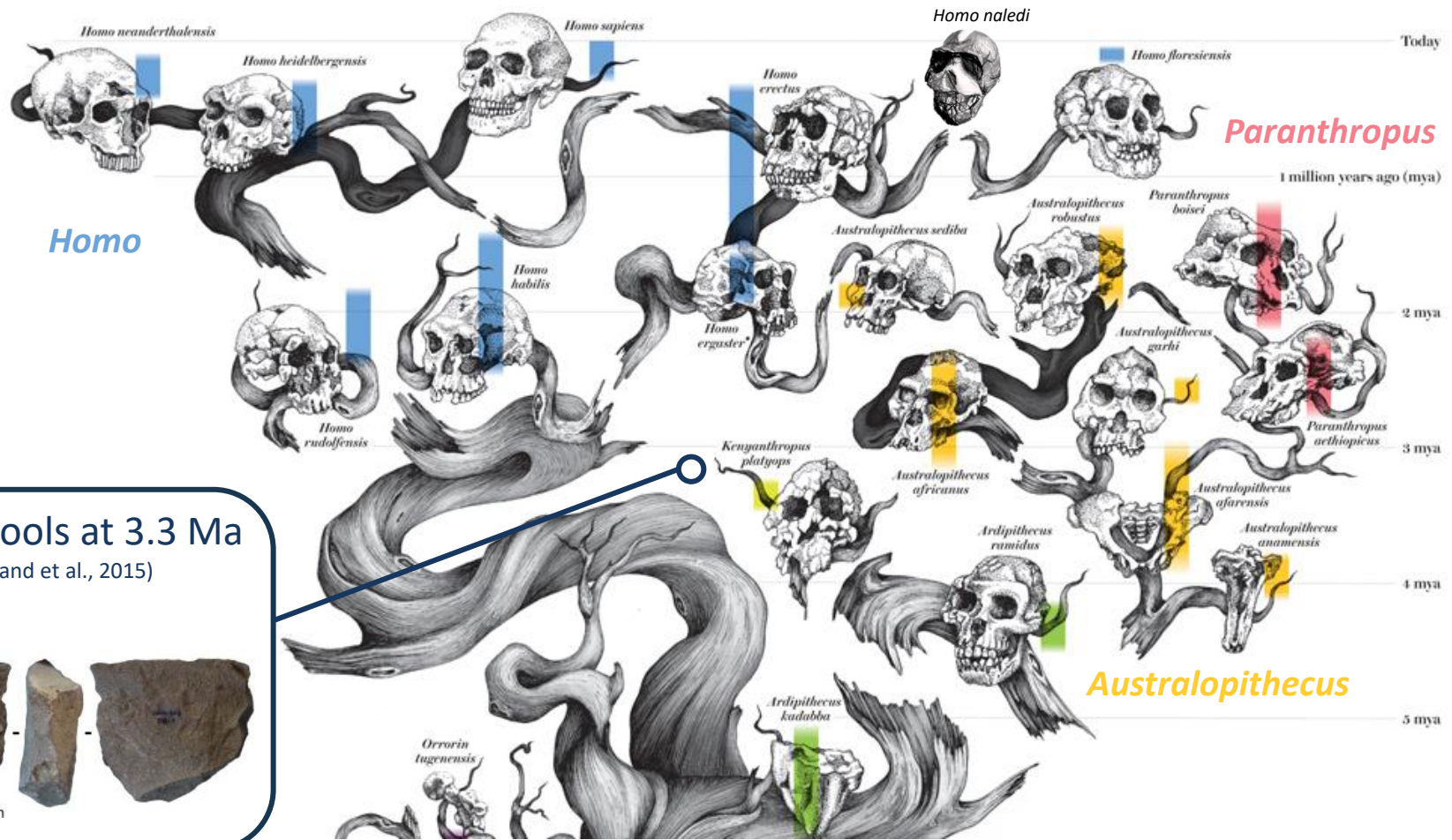

modified from Katy Wiedemann & Bernard Wood  
Scientific American (2014)

# WHAT DOES IT MEAN TO BE HUMAN?

## Evidence from palaeoneurology

### Tools & cognition

Putt (2017)



Stout et al. (2008)

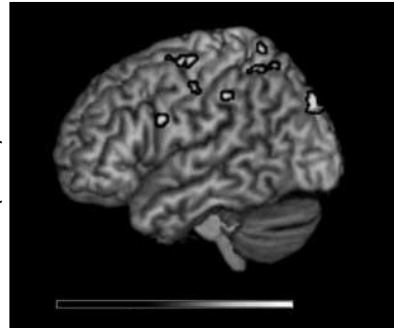

Stout & Chaminade (2012)

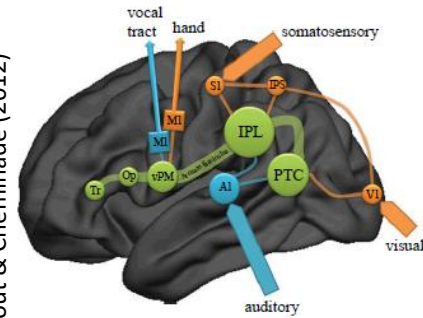

# WHAT DOES IT MEAN TO BE HUMAN?

## Evidence from palaeoneurology

### Tools & cognition

Putt (2017)

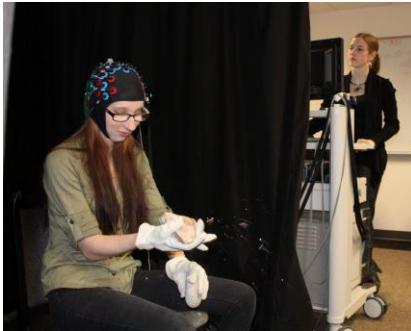

Stout et al. (2008)

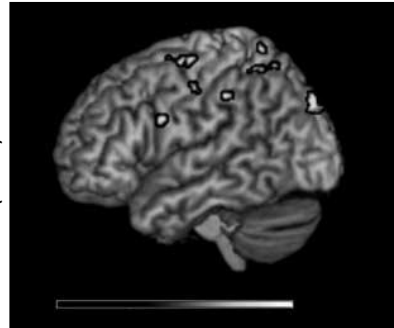

Stout & Chaminade (2012)

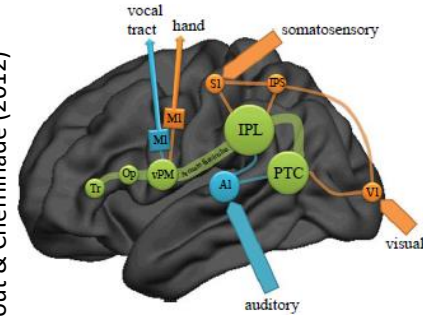

Dumoncel et al. (2021)

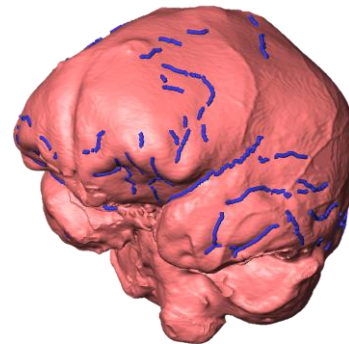
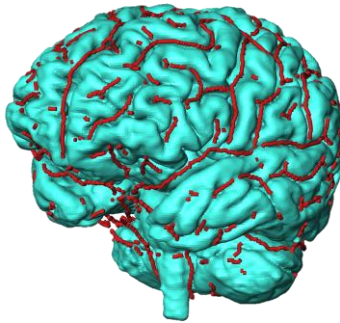

Endocast

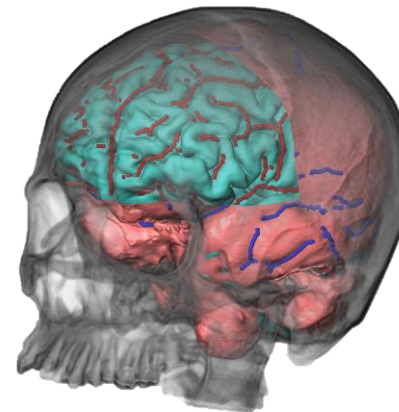

# WHAT DOES IT MEAN TO BE HUMAN?

## The EndoMap project

From crania to endocasts

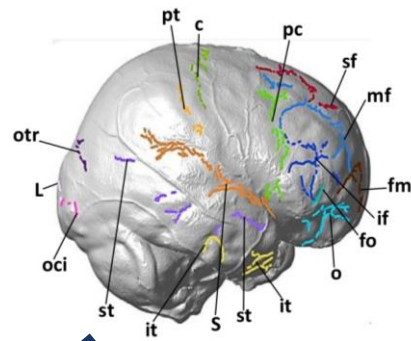
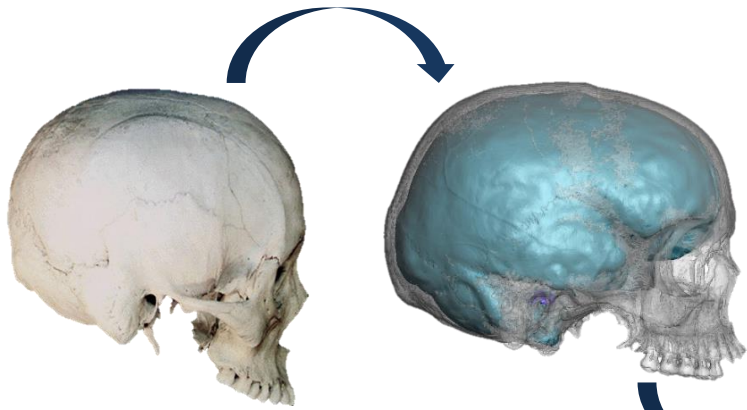

?



From endocasts to  
brain imprints

# WHAT DOES IT MEAN TO BE HUMAN?

## The EndoMap project

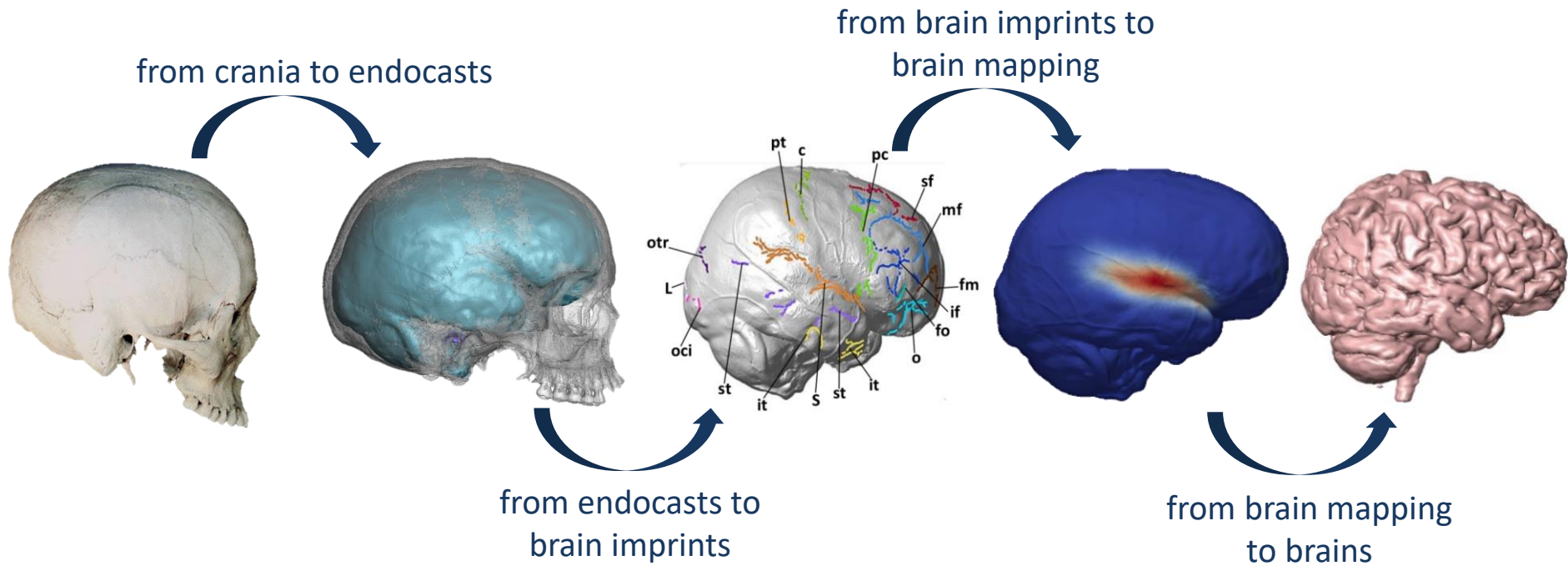

France/South Africa collaboration





# « VIRTUAL » PALEOANTHROPOLOGY

## Virtual endocasts



scanning  
(e.g., X-ray microCT)

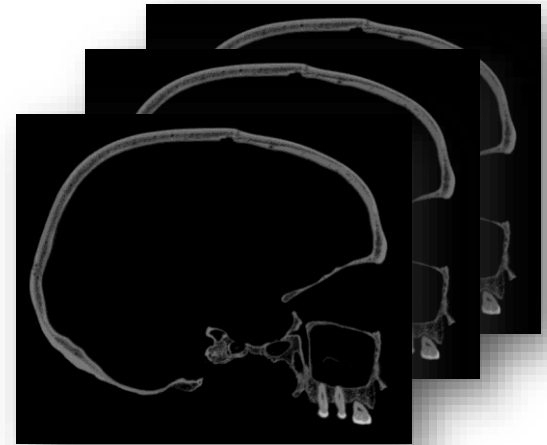
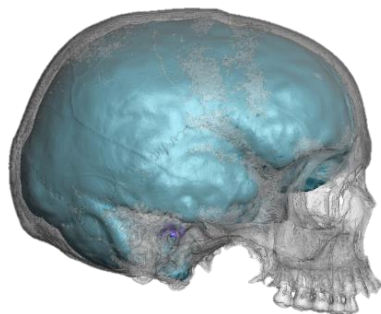
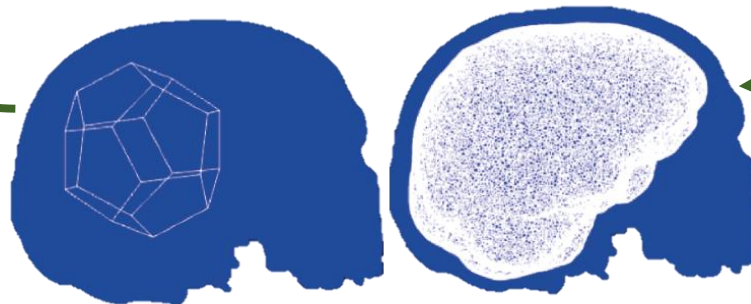

image stack



virtual endocast



segmentation (e.g., automatic)

# « VIRTUAL » PALEOANTHROPOLOGY

## How to detect brain imprints

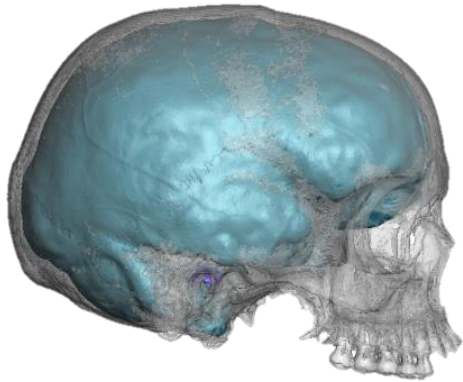

virtual endocast



automatic detection



cleaning

Beaudet et al. (2016 & 2019)

# « VIRTUAL » PALEOANTHROPOLOGY

## How to identify brain imprints

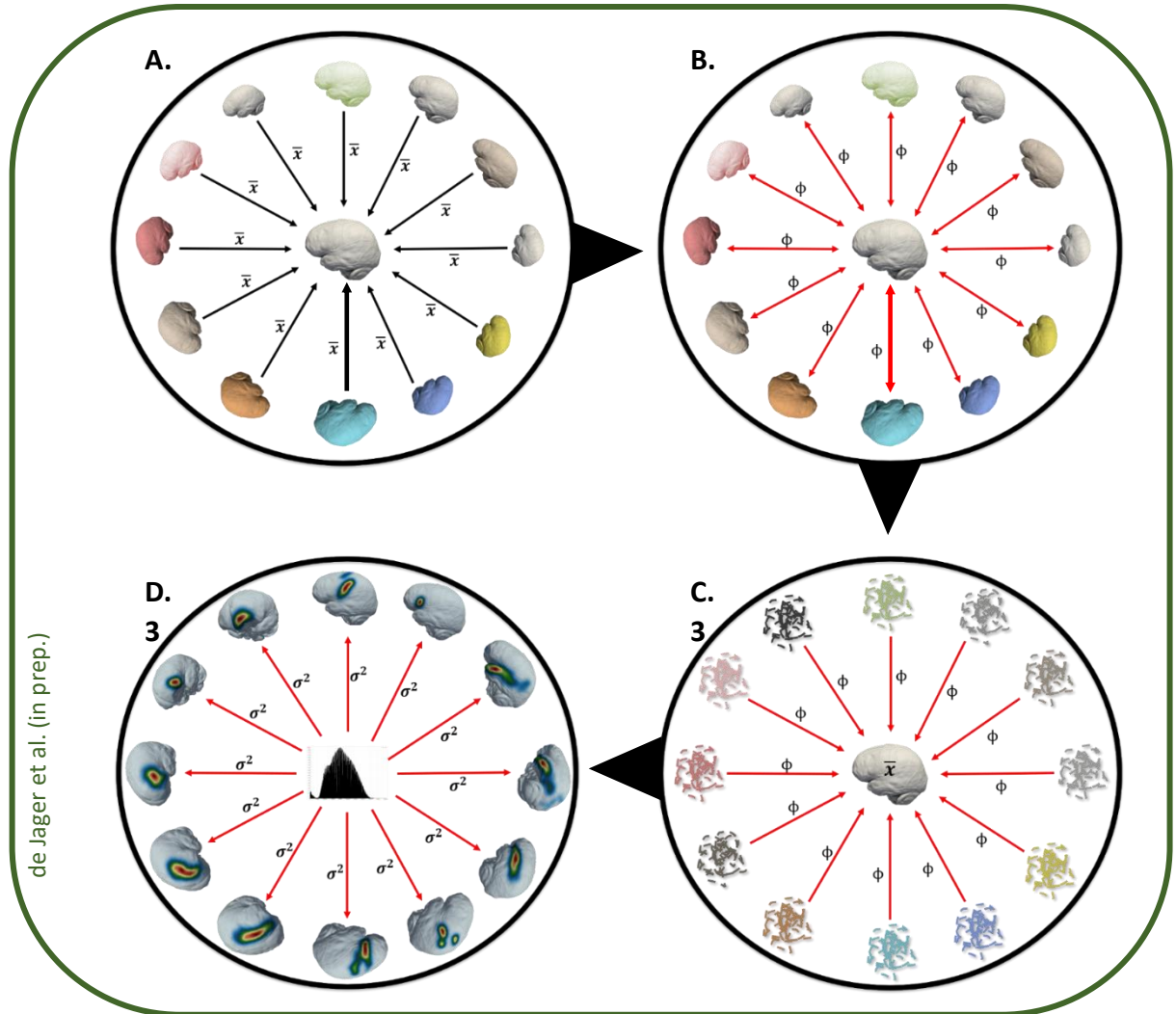
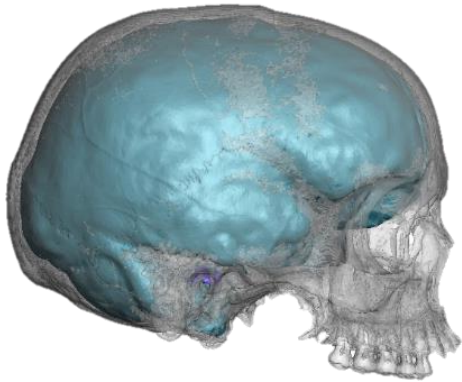

de Jager et al. (in prep.)

# AN ATLAS OF EXTANT HUMAN ENDOCASTS

How variable is the sulcal pattern in extant human endocasts?

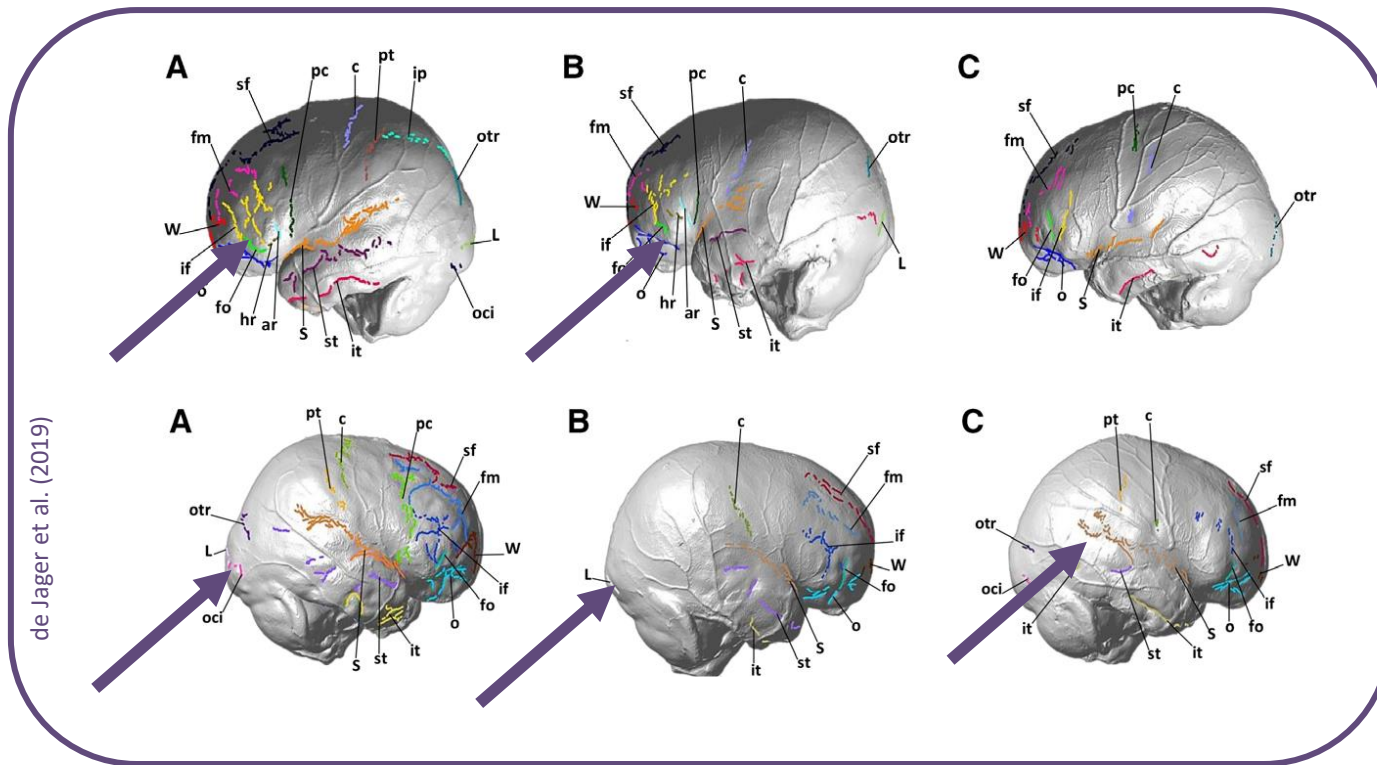

de Jager et al. (2019)

identification of major brain areas

# DENSITY MAPS OF EXTANT HUMAN ENDOCASTS

## How to map brain organization?

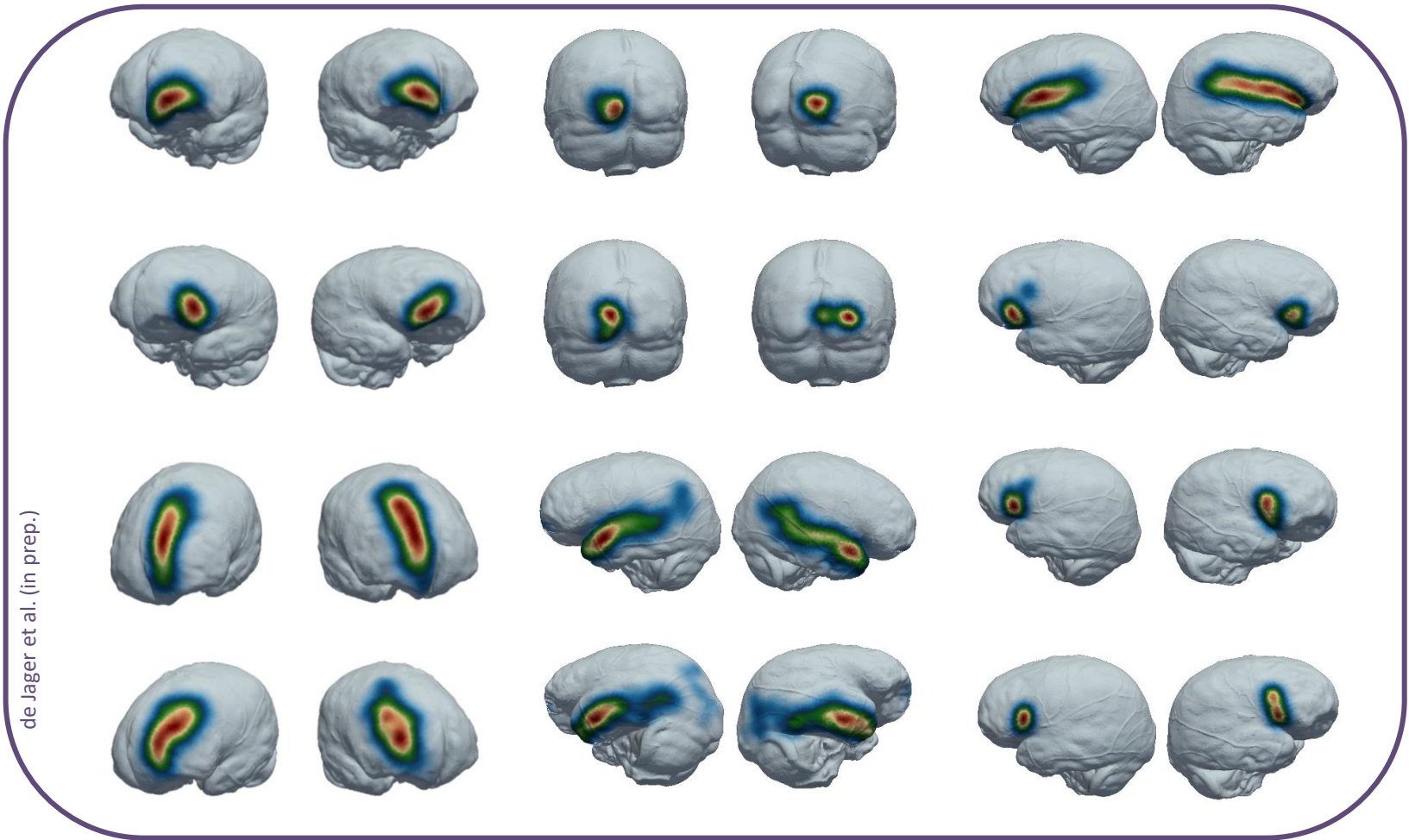

de Jager et al. (in prep.)

major functional areas well-defined

# APPLICATIONS TO THE FOSSIL RECORD

## Were non-*Homo* hominins able to make tools?

StW 573 (3.7 My)

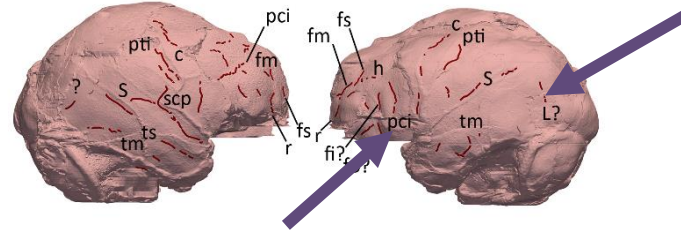

StW 505 (2-2.6 My)

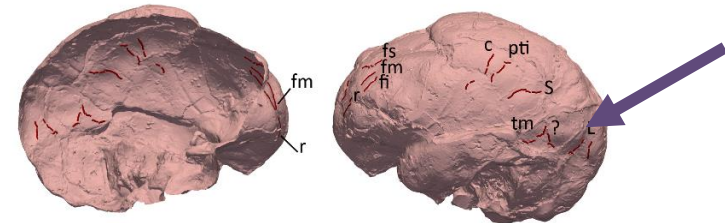

MH 1 (2 My)

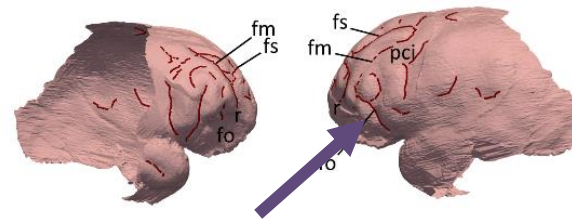

Beaudet et al. (2019)

a primitive brain in *Australopithecus*

# THANK YOU!

## Members of the EndoMap project



Supported by

