



QALHÂT (ASH-SHARQYJAH)

SEASON 2015B-2016A

FINAL REPORT

VOL. 2/2



MINISTRY OF HERITAGE AND CULTURE

OCTOBER 2015/MARCH 2016

FINAL REPORT

VOL. 2/2



QALHÂT (ASH-SHARQYJAH) SEASON 2015B-2016A FINAL REPORT

DR AXELLE ROUGEULLE (DIR)
DANIEL ETIENNE
FABIEN LESGUER
CORINNE GOSSET
HÉLÈNE RENEL
VINCENT BERNARD
VLADIMIR DABROWSKI



Sultanate of Oman
Ministry of Heritage and Culture



QALHÂT DEVELOPMENT PROJECT, SEASON 2015B-2016A

***Completion of Excavations on the Great Mosque
Complex (Buildings B12, B95 and B139) and its
surroundings (Buildings B197 and B255)***

Excavations on the Ceramic Workshop B41

***Excavations on the Western area of the City, the west
gate (B31), the funerary terraces (B280, B281, B282
and B283) and the platform mosque (B29)***

Under the direction of
DR AXELLE ROUGEULLE (CNRS)

DANIEL ETIENNE (EVEHA INTERNATIONAL)
FABIEN LESGUER (EVEHA INTERNATIONAL)
CORINNE GOSSET (EVEHA INTERNATIONAL)
HÉLÈNE RENEL (CNRS)
VINCENT BERNARD
VLADIMIR DABROWSKI (MUSÉUM
D'HISTOIRE NATURELLE)

with the collaboration of

JULIETTE ANDRÉ (EVEHA INTERNATIONAL)
ROMAIN SÉGUIER (EVEHA INTERNATIONAL)
SANAE ES-SAFI (EVEHA INTERNATIONAL)
RONALD SCHWERTDNER (EVEHA INTERNATIONAL)
JÉRÔME JANKY (EVEHA INTERNATIONAL)



É v e h a

Études et valorisations archéologiques

ACKNOWLEDGMENTS

Our deepest thanks are due to H.H. Sayyid Haitham bin Tariq al-Said, Minister of Heritage and Culture, and to H.E. Salim bin Mohammad Al Mahruqi, Undersecretary for Heritage Affairs, without whom the Qalhât Project would not exist. Our gratitude goes especially to HE Hassan Mohammad Ali Al Lawati, advisor to the Minister for Heritage Affairs, and to Mr Sultan Saif Nasser al Bakri, Assistant to the Director General of Archaeology for their deep involvement in the Project, and to Mr Khamis El-'Asmi, Director of Excavations and Archaeological Studies. We also want to express our warmest appreciation to Mr Mohamed Homed Al Waili, Coordinator of the Qalhât Project in the Ministry in Muscat, and to Mr Khamis Nasser Al 'Amri, local project coordinator of the Department in the Sur region, for their constant, friendly, and very efficient help and support.

This year Ms Nawal Abdullah Salim Al Orami and Ms Fatma Hulies Sultan Al Bahlooli, members of the staff of the office of Heritage and Culture at Sur, came regularly at the site for training and reporting, under the direction of Mr Adel Abdullah Salem Al Athroshi Al Aرامي, and then Mr Ramzi Mattar Rajab, managers of the office.

The French Team also wish to thanks all the peoples in Sur and elsewhere in Oman who warmly welcomed us and all the Pakistani and Bengladeshi who worked with us, sometimes through harsh times, always with the smile and many times with a real interest for archaeology.



—
9 **B**

PLATES

—
505 **C**

**CATALOGUE OF
ARTIFACTS**

D

519

INVENTORIES

521 1 ST INVENTORY

544 2 UF INVENTORY

568 3 ISO ARC INVENTORY

594 4 MAT INVENTORY

594 4.1 B12-MAT

611 4.2 B29-MAT

611 4.3 B31-MAT

612 4.4 B39-MAT

613 4.5 B41-MAT

615 4.6 B95-MAT

616 4.7 B139-MAT

616 4.8 B197-MAT

616 4.9 B255-MAT

616 4.10 B280-MAT

- B

PLATES



UF 3642 - Undetermined glass ware



UF 3642 - Glass bracelet



UF 3642 - Glass bracelet



UF 3646 - Undetermined glass ware



UF 3662 - Undetermined glass ware



UF 3662 - Glass bracelet



UF 3668 - Undetermined glass ware



UF 3673 - Nail



UF 3681 - Nail, hook (?)



UF 3728 - Nails



UF 3673 - Coin



UF 3681 - Coin



UF 5891 - Glass fragments - Bottle



UF 5891 - Undetermined glass ware



UF 5891 - Undetermined glass ware



UF 5891 - Glass bracelet



UF 5891 - Glass bracelet



UF 5891 - Metal objects - Nails, hook



UF 5891 - Metal ring (?)



UF 5903 - Undetermined metal object



UF 3620 - Undetermined stone object - Weight (?)



UF 3660 - Undetermined glass ware



UF 3660 - Undetermined glass ware



UF 3660 - Undetermined glass ware



UF 3660 - Undetermined glass ware



UF 3660 - Undetermined glass ware



UF 3671 - Undetermined glass ware



UF 3671 - Undetermined glass ware



UF 3671 - Undetermined glass ware



UF 3671 - Undetermined glass ware



UF 3671 - Undetermined glass ware



UF 3727 - Undetermined glass ware



UF 3727 - Undetermined glass ware



UF 3727 - Glass bead



UF 3798 - Undetermined glass ware



UF 3798 - Undetermined glass ware



UF 3798 - Glass bracelet



UF 3798 - Glass bracelet



UF 3798 - Glass bracelet



UF 3798 - Glass bracelet



UF 3671 - Coin



UF 3691 - Coin



UF 3727 - Nail



UF 3727 - Undetermined metal object

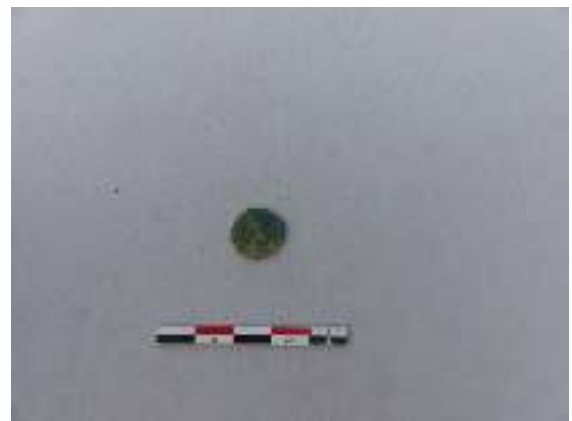

UF 3727 - Coin



UF 3783 - Undetermined metal sheet



UF 3783 - Metal pendant (?)



UF 3901 - Undetermined metal object - Needle, kohl stick (?)



UF 5889 - Undetermined glass ware



UF 5889 - Undetermined glass ware



UF 5889 - Undetermined stone object



UF 5889 - Undetermined stone ware



UF 5889 - Undetermined metal tool



UF 5889 - Undetermined metal tool



UF 5889 - Coin



UF 5889 - Coin



UF 5889 - Coin



UF 5889 - Coin



UF 5889 - Coin



UF 3674 - Undetermined glass ware



UF 3724 - Undetermined glass ware



UF 3743 - Undetermined glass ware



UF 3787 - Glass bracelet



UF 3834 - Undetermined glass ware



UF 3834 - Glass bracelet



UF 3712 - Undetermined stone ware



UF 3712 - Stone object - Chapati plate



UF 3674 - Undetermined metal tool



UF 3712 - Undetermined metal object



UF 3834 - Undetermined metal object



UF 3834 - Undetermined metal object



UF 3834 - Coin



UF 3834 - Coin



UF 3834 - Coin



UF 3730 - Undetermined glass ware



UF 3730 - Undetermined glass ware

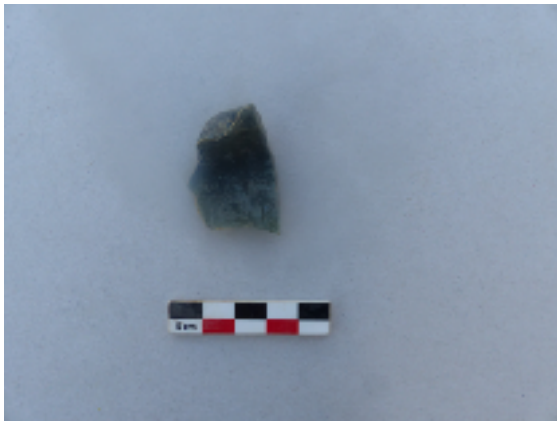

UF 3730 - Undetermined glass ware



UF 3730 - Undetermined glass ware



UF 3730 - Undetermined glass ware



UF 3730 - Undetermined glass ware



UF 3730 - Glass bracelet



UF 3730 - Undetermined metal object



UF 3730 - Coin



UF 3730 - Coin



UF 3785 - ISO NUM 64 - Coins



UF 3614 - Glass bracelet



UF 3614 - Glass bracelet



UF 3619 - Glass bracelet



UF 3684 - Undetermined glass ware



UF 3684 - Undetermined glass ware



UF 3684 - Undetermined glass ware



UF 3686 - Undetermined glass ware



UF 3686 - Undetermined glass ware

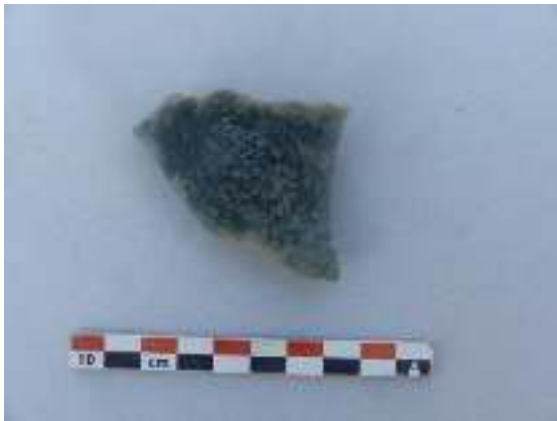

UF 3686 - Undetermined glass ware



UF 3686 - Undetermined glass ware



UF 3701 - Glass bracelet



UF 3701 - Glass bracelet



UF 3714 - Undetermined glass ware



UF 3714 - Undetermined glass ware



UF 3714 - Undetermined glass ware



UF 3714 - Glass bracelet



UF 3814 - Undetermined glass ware



UF 3814 - Glass bracelet



UF 3815 - Undetermined glass ware



UF 3815 - Undetermined glass ware



UF 3815 - Glass bracelet



UF 3816 - Undetermined glass ware



UF 3816 - Undetermined glass ware



UF 3824 - Undetermined glass ware



UF 3825 - Undetermined glass ware

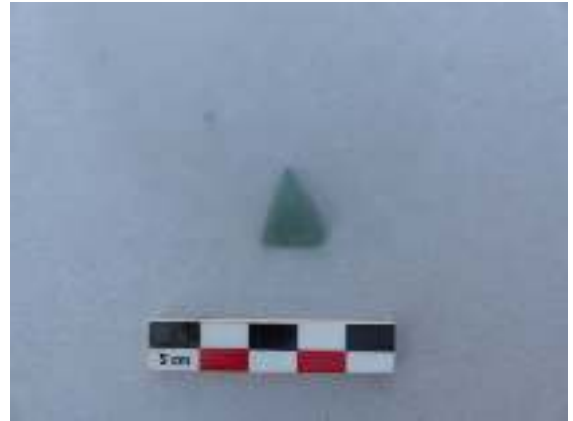

UF 3825 - Undetermined glass ware



UF 3825 - Undetermined glass ware



UF 3825 - Glass bracelet



UF 3825 - Glass bead



UF 3833 - Undetermined glass ware



UF 3864 - Undetermined glass ware



UF 3864 - Undetermined glass ware



UF 3986 - Undetermined glass ware



UF 3000 - Undetermined metal object



UF 3000 - Coin



UF 3000 - Coin



UF 3640 - Undetermined metal object



UF 3640 - Nail



UF 3670 - Undetermined metal object



UF 3670 - Coin



UF 3670 - Coin



UF 3684 - Nail



UF 3684 - Nail



UF 3684 - Nail



UF 3684 - Undetermined metal object



UF 3684 - Undetermined metal object



UF 3815 - Nails



UF 3816 - Undetermined metal object



UF 3816 - Coin



UF 3824 - Coin - ISO NUM 65



UF 3824 - Coin - ISO NUM 66



UF 3825 - Nail



UF 3830 - Undetermined metal object



UF 3830 - Coin - ISO NUM 67



UF 3831 - Undetermined metal object



UF 3831 - Metal hook



UF 3860 - Nail



UF 3816 - Stone bead



UF 3816 - Undetermined stone object



UF 3862 - Undetermined stone ware



UF 3864 - Undetermined stone object



UF 3720 - Undetermined glass ware



UF 3720 - Undetermined glass ware



UF 3720 - Undetermined glass ware

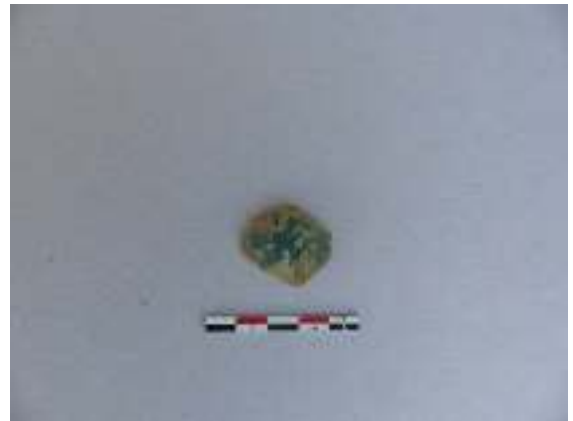

UF 3720 - Undetermined glass ware



UF 3720 - Undetermined glass ware



UF 3720 - Undetermined glass ware



UF 3720 - Undetermined glass ware



UF 3720 - Undetermined glass ware



UF 3720 - Undetermined glass ware



UF 3720 - Undetermined glass ware



UF 3720 - Glass bracelet



UF 3720 - Glass bracelet



UF 3812 - Glass bracelet



UF 3812 - Glass bracelet



UF 3888 - Glass bracelet



UF 3890 - Glass bead



UF 3896 - Undetermined glass ware



UF 3896 - Undetermined glass ware

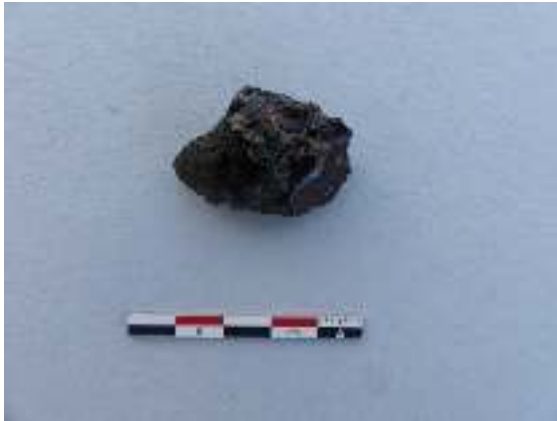

UF 3896 - Glass slag



UF 3896 - Glass bracelet



UF 3896 - Glass bracelet



UF 3896 - Glass bracelet



UF 3896 - Glass bracelet

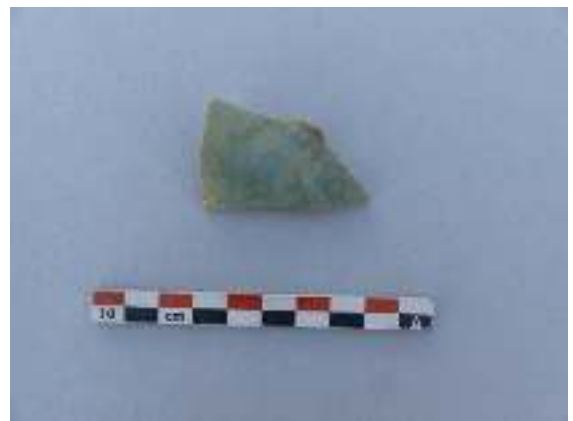

UF 3918 - Undetermined glass ware



UF 3918 - Undetermined glass ware



UF 3918 - Undetermined glass ware



UF 3919 - Glass bracelet



UF 3920 - Undetermined glass ware



UF 3920 - Glass bracelet



UF 3920 - Glass bracelet



UF 3920 - Glass bracelet



UF 3928 - Undetermined glass ware



UF 3928 - Glass bracelet

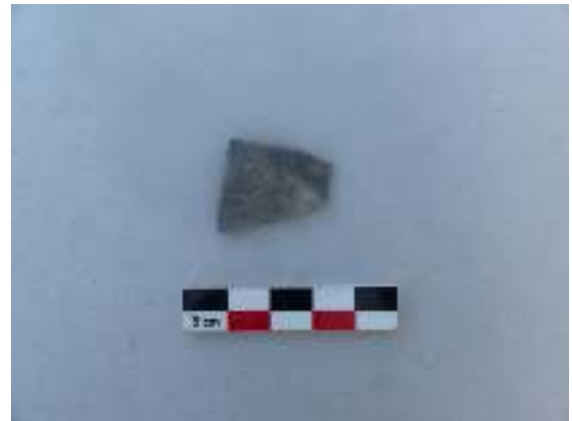

UF 3955 - Undetermined glass ware



UF 3955 - Undetermined glass ware



UF 5808 - Undetermined glass ware



UF 5808 - Undetermined glass ware



UF 5814 - Glass bracelet



UF 3720 - Nail



UF 3720 - Coin



UF 3881 - Undetermined metal object - bullet (?)



UF 3881 - Coin



UF 3888 - Coin



UF 3892 - Nail



UF 3892 - Undetermined metal object



UF 3892 - Undetermined metal object



UF 3892 - Coin



UF 3895 - Undetermined metal object



UF 3895 - Coin



UF 3896 - Nail



UF 3896 - Undetermined metal object

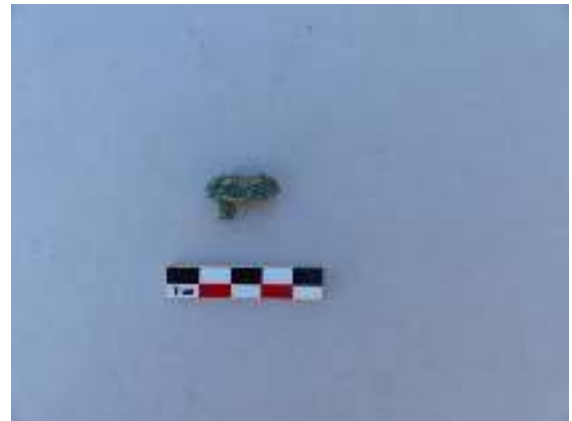

UF 3896 - Undetermined metal object



UF 3896 - Undetermined metal object



UF 3896 - Coin



UF 3899 - Undetermined metal object



UF 3918 - Nails



UF 3918 - Hook



UF 3918 - Undetermined metal object



UF 3918 - Undetermined metal object



UF 3918 - Coin - ISO NUM 69



UF 3920 - Undetermined metal objects



UF 3941 - Undetermined metal object



UF 3942 - Nail



UF 3944 - Coin



UF 3944 - Coin



UF 3979 - Undetermined metal object



UF 3983 - Coin



UF 5808 - Undetermined metal object



UF 5809 - Coin



UF 5837 - Undetermined metal objects



UF 5849 - Metal ring (?)



UF 3944 - Undetermined stone object



UF 3616 - Undetermined glass ware



UF 3616 - Glass bracelet



UF 3663 - Glass bracelet



UF 3693 - Undetermined glass ware



UF 3693 - Glass bracelet



UF 3704 - Undetermined glass ware



UF 3616 - Coin



UF 3637 - Nail

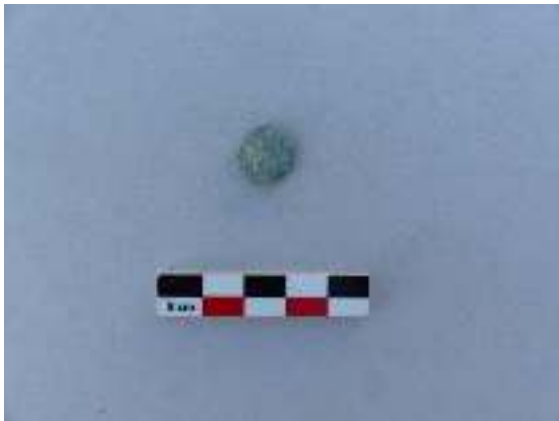

UF 3637 - Coin



UF 3637 - Coin



UF 3649 - Nail



UF 3649 - Undetermined metal objects

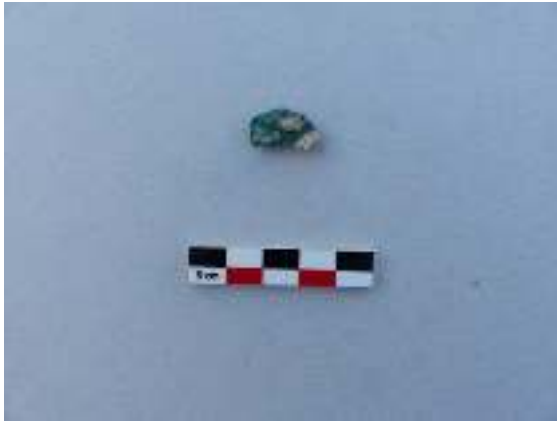

UF 3649 - Undetermined metal object



UF 3649 - Coin



UF 3663 - Undetermined metal object



UF 3664 - Undetermined metal object, nail head (?)



UF 3664 - Nails, hook

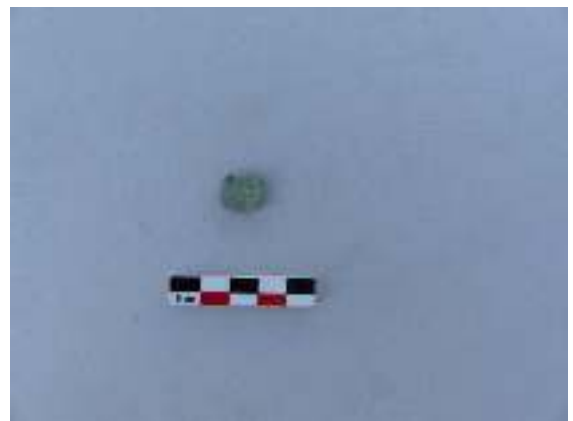

UF 3693 - Coin

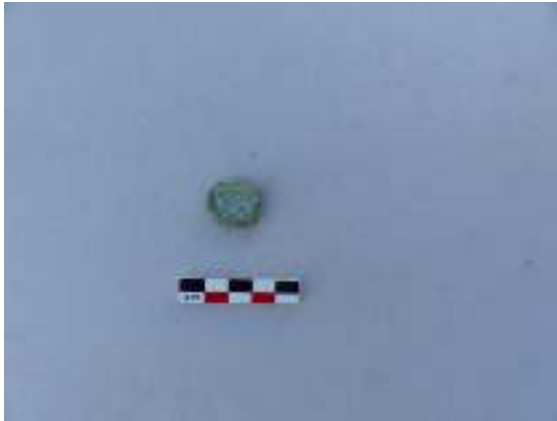

UF 3693 - Coin



UF 3693 - Coin



UF 3693 - Coin



UF 3704 - Undetermined metal object



UF 3704 - Coin



UF 3751 - Nail



UF 3751 - Undetermined metal object



UF 3771 - Nail



UF 3649 - Undetermined stone object



UF 3693 - Stone bead



UF 3731 - Undetermined glass ware



UF 5819 - Undetermined glass ware



UF 5819 - Glass bracelet



UF 5821 - Undetermined glass ware (?)



UF 5824 - Undetermined glass ware



UF 5824 - Glass bead



UF 3731 - Undetermined stone ware



UF 3731 - Undetermined stone ware

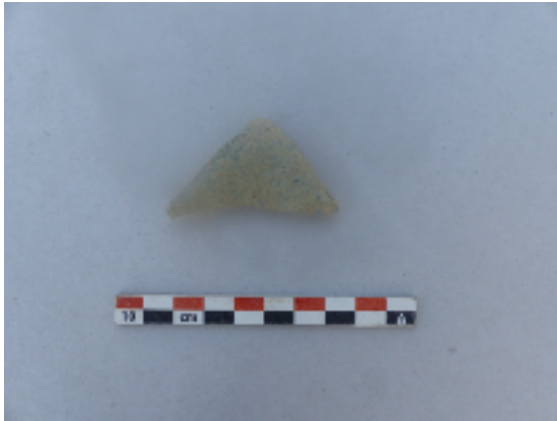

UF 3694 - Undetermined glass ware



UF 3695 - Undetermined glass ware



UF 3722 - Undetermined glass ware



UF 3744 - Glass bracelet



UF 3929 - Undetermined stone ware



UF 3695 - Nail



UF 3711 - Coin



UF 3717 - Metal pendant (?) - ISO MET 33



UF 3717 - Coin - ISO NUM 62

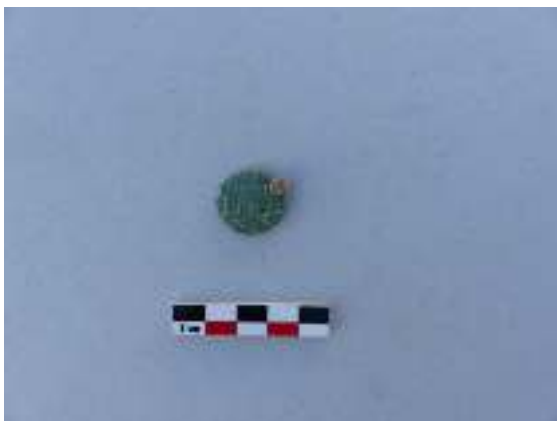

UF 3717 - Coin - ISO NUM 63



UF 3725 - Coin



UF 3744 - Coin



UF 3795 - Nail



UF 3795 - Undetermined metal object - Bullet / Bead (?)

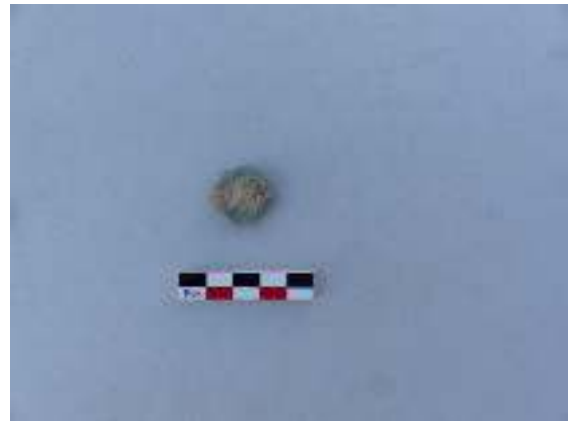

UF 3795 - Coin



UF 3795 - Coin



UF 3853 - Crucible



UF 3882 - Coin



UF 3882 - Coin



UF 3914 - Nail



UF 3917 - Coin



UF 3948 - Undetermined metal object

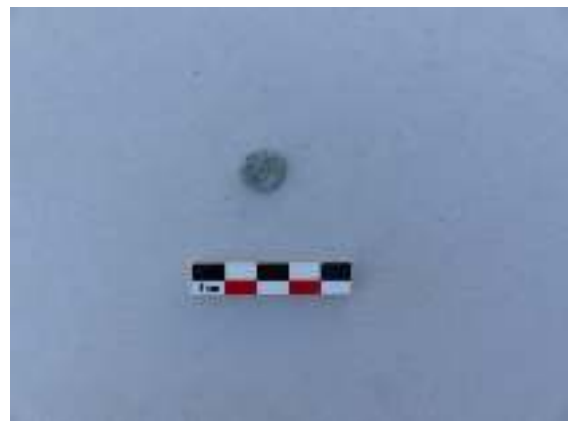

UF 3948 - Coin



UF 3955 - Undetermined metal object



UF 3639 - Glass bracelet



UF 3639 - Glass bracelet



UF 3715 - Glass bracelet



UF 3739 - Undetermined glass ware



UF 3779 - Undetermined glass ware



UF 3779 - Glass bracelet



UF 3780 - Undetermined glass ware



UF 3780 - Undetermined glass ware



UF 3639 - Coin



UF 3645 - Nail



UF 3645 - Coin



UF 3650 - Nail



UF 3650 - Undetermined metal object



UF 3666 - Coin



UF 3675 - Nail - ISO MET 32



UF 3675 - Nails



UF 3739 - Nail



UF 3821 - Nail



UF 3821 - Undetermined metal object



UF 3821 - Undetermined metal object



UF 3821 - Hook



UF 3645 - Undetermined stone ware



UF 3784 - Chapati plate



UF 3461 - Coin



UF 3641 - Undetermined glass ware

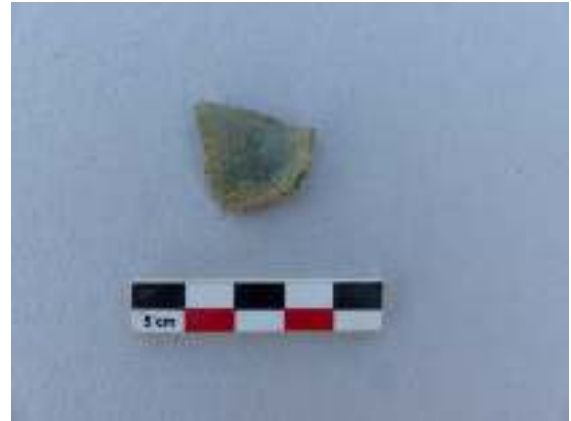

UF 3644 - Undetermined glass ware



UF 3742 - Undetermined glass ware



UF 3747 - Undetermined glass ware



UF 3747 - Glass bracelet



UF 3747 - Glass bracelet



UF 3641 - Coin



UF 3644 - Coin



UF 3697 - Undetermined metal object



UF 3697 - Coin

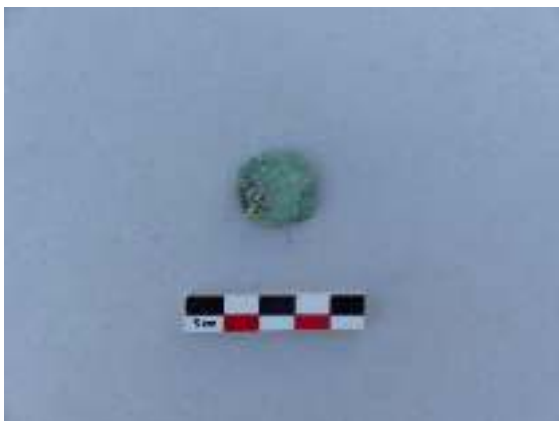

UF 3742 - Coin



UF 3878 - Undetermined glass ware



UF 3878 - Glass bracelet



UF 3878 - Glass bracelet



UF 3859 - Undetermined glass ware



UF 3859 - Glass bracelet



UF 3859 - Glass bracelet



UF 3859 - Glass bracelet



UF 3859 - Undetermined object



UF 3859 - Undetermined object - Metal pendant / Coin (?)



UF 3859 - Coin

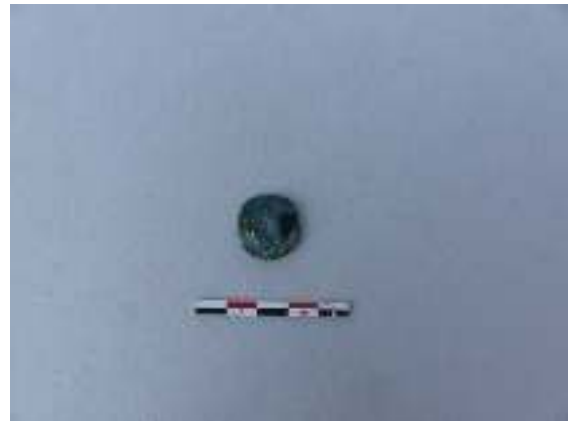

UF 3859 - Coin

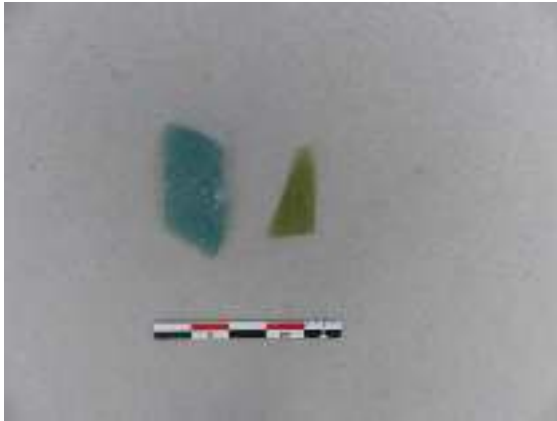

UF 5500 - Undetermined glass ware



UF 5500 - Undetermined glass ware



UF 5500 - Undetermined glass ware



UF 5500 - Glass bracelet



UF 5500 - Glass bracelet



UF 5501 - Undetermined glass ware



UF 5502 - Glass bracelet



UF 5502 - Glass bracelet



UF 5504 - Undetermined glass ware



UF 5504 - Glass bracelet



UF 5504 - Glass bracelet



UF 5505 - Glass bracelet



UF 5530 - Undetermined glass ware



UF 5530 - Glass bracelet



UF 5530 - Glass bracelet



UF 5530 - Glass bracelet



UF 5533 - Undetermined glass ware



UF 5505 - Undetermined stone ware



UF 5530 - Undetermined metal tool



UF 5507 - Glass bracelet



UF 5517 - Undetermined glass ware



UF 5517 - Glass bracelet



UF 5517 - Glass bracelet



UF 5517 - Undetermined stone ware



UF 5518 - Glass bracelet



UF 5519 - Glass bracelet



UF 5519 - Glass bracelet



UF 5518 - Undetermined metal fragment



UF 5518 - Metal ring (?)



UF 5518 - Coin



UF 5519 - Undetermined metal fragments



UF 5519 - Coin



UF 5519 - Coin



UF 5529 - Undetermined glass ware



UF 5510 - Undetermined stone ware



UF 5529 - Undetermined stone object



UF 5520 - Glass bracelet



UF 5520 - Glass bracelet



UF 5520 - Coin



UF 5520 - Coin



UF 5520 - Metal ring



UF 5531 - Undetermined glass ware



UF 5531 - Glass bracelet



UF 5531 - Glass bracelet



UF 5531 - Undetermined metal tool



UF 5531 - Stone object - Chapati plate



UF 5531 - Undetermined stone ware



UF 5702 - Glass bracelet



UF 5702 - Glass bracelet



UF 5703 - Undetermined glass ware



UF 5205 - Undetermined glass ware



UF 6016 - Undetermined glass ware



UF 6273 - Undetermined glass ware



UF 6285 - Undetermined glass ware



UF 6309 - Undetermined glass ware



UF 6309 - Undetermined glass ware



UF 6266 - Coin



UF 6309 - Undetermined stone ware



UF 6316 - Undetermined stone ware



UF 6254 - Undetermined glass ware



UF 6254 - Glass bracelet



UF 6318 - Glass bracelet



UF 6318 - Undetermined stone ware



UF 6181 - Undetermined stone ware



UF 6236 - Ceramic figurine



UF 6023 - Undetermined glass ware



UF 6023 - Undetermined glass ware



UF 6029 - Undetermined glass ware



UF 6120 - Undetermined glass ware



UF 6120 - Glass bracelet



UF 6120 - Glass bracelet



UF 6120 - Glass bracelet



UF 6187 - Undetermined glass ware



UF 6193 - Undetermined glass ware



UF 6429 - Undetermined glass ware



UF 6015 - Coin



UF 6120 - Undetermined metal object



UF 6120 - Undetermined metal objects



UF 6179 - Undetermined metal object



UF 6179 - Coin



UF 6179 - Coin



UF 6179 - Coin



UF 6295 - Undetermined metal objects



UF 6295 - Undetermined metal object



UF 6295 - Coin



UF 6308 - Nail



UF 6329 - Kohl stick



UF 6345 - Undetermined metal object



UF 6345 - Coin



UF 6345 - Coin



UF 6388 - Undetermined metal object



UF 6388 - Undetermined metal object



UF 6388 - Hook



UF 6395 - Coin



UF 6193 - Undetermined stone object



UF 6251 - Grinding stone



UF 6319 - Undetermined stone ware



UF 6345 - Undetermined stone ware



UF 6369 - Undetermined stone ware



UF 3000 - Grinding stone



UF 3000 - Grinding stone



UF 6155 - Undetermined glass ware



UF 6155 - Undetermined glass ware



UF 6201 - Undetermined glass ware



UF 6201 - Undetermined glass ware



UF 6235 - Undetermined glass ware



UF 6235 - Glass bracelet



UF 6235 - Glass bracelet



UF 6155 - Coin



UF 6086 - Undetermined stone object



UF 6155 - Grinding stone



UF 6195 - Undetermined stone object



UF 6201 - Undetermined stone ware



UF 6115 - Undetermined glass ware



UF 6207 - Undetermined glass ware



UF 6234 - Undetermined glass ware



UF 6234 - Undetermined glass ware



UF 6241 - Glass bracelet



UF 6246 - Undetermined glass ware



UF 6175 - Undetermined metal tool



UF 6175 - Metal object - Tableware (?)



UF 6175 - Metal object - Tableware (?)



UF 6203 - Undetermined metal object



UF 6203 - Coin



UF 6203 - Coin



UF 6204 - Undetermined stone ware



UF 6362 - Undetermined stone ware



UF 6161 - Undetermined glass ware



UF 6373 - Undetermined metal object



UF 6004 - Undetermined glass ware



UF 6005 - Undetermined glass ware



UF 6118 - Undetermined glass ware



UF 6118 - Undetermined glass ware



UF 6118 - Undetermined glass ware



UF 6118 - Glass bracelet



UF 6130 - Undetermined glass ware



UF 6130 - Undetermined glass ware



UF 6140 - Undetermined glass ware



UF 6156 - Undetermined glass ware



UF 6168 - Undetermined glass ware



UF 6168 - Undetermined glass ware



UF 6347 - Undetermined glass ware



UF 6361 - Undetermined glass ware



UF 6407 - Undetermined glass ware



UF 6407 - Glass bracelet



UF 6230 - Nail



UF 6158 - Undetermined stone object - Chapati plate (?)



UF 6176 - Undetermined stone ware, with metal objects



UF 6176 - Undetermined stone ware



UF 6025 - Undetermined object - Bone carving (?)



UF 6404 - Glass bead



UF 6425 - Undetermined glass ware



UF 6405 - Stone smoothing tool



UF 6000 - Glass bracelet



UF 6003 - Undetermined glass ware



UF 6022 - Undetermined glass ware



UF 6022 - Undetermined metal object



UF 6022 - Coin



UF 6022 - Undetermined stone ware



UF 6034 - Undetermined stone object - Weight (?)



UF 3530 - Glass bracelet

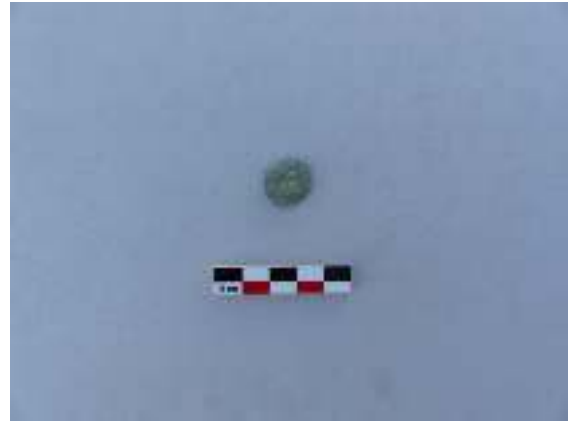

UF 3537 - Coin - ISO NUM 61



UF 1089 - Bone carving craft



UF 3569 - Stone smoothing tool



UF 3657 - Undetermined glass ware



UF 3659 - Undetermined glass ware



UF 3676 - Undetermined glass ware



UF 3676 - Glass bracelet



UF 3689 - Undetermined glass ware



UF 3659 - Nail



UF 3676 - Nail (?)



UF 5650 - Undetermined glass ware



UF 5650 - Glass bracelet



UF 5600 - Undetermined glass ware



UF 5600 - Undetermined glass ware



UF 5600 - Undetermined glass ware



UF 5600 - Undetermined glass ware



UF 5600 - Undetermined glass ware



UF 5600 - Undetermined glass ware



UF 5600 - Nail (?)



UF 5600 - Metal hook



UF 5600 - Coin



UF 5601 - Undetermined stone ware



UF 5611 - Undetermined glass ware



UF 5611 - Undetermined metal object - Coin ?



UF 5611 - Coin



UF 5611 - Metal sheet



UF 5612 - Coin



UF 5612 - Metal pendant



UF 5612 - Undetermined metal objects



UF 5612 - Undetermined metal object



UF 5612 - Metal sheet



UF 5602 - Undetermined glass ware



UF 5602 - Undetermined glass ware



UF 5602 - Nail



UF 5602 - Undetermined metal tool



UF 5602 - Metal piton



UF 5602 - Stone smoothing tool



UF 5602 - Undetermined stone ware



UF 5705 - Undetermined glass ware



UF 5705 - Undetermined glass ware



UF 3003



UF 3003



UF 3015



UF 3015



UF 3015

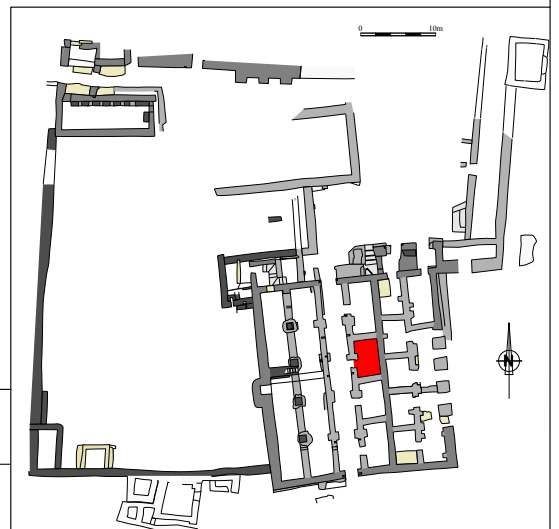



UF 3017



UF 3043



UF 3043



UF 3048



UF 3064

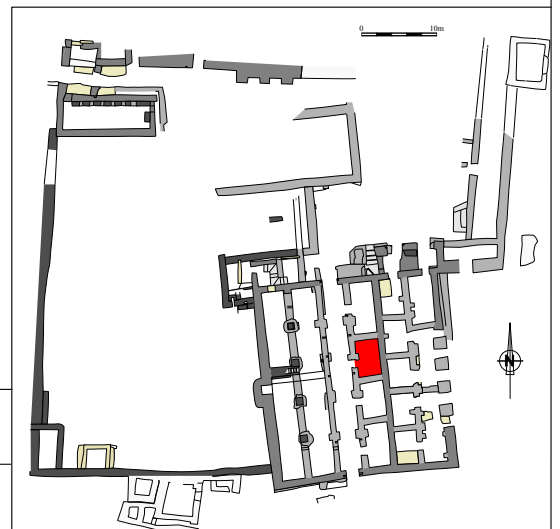



UF 3043 - 3058



UF 3043 - 3058

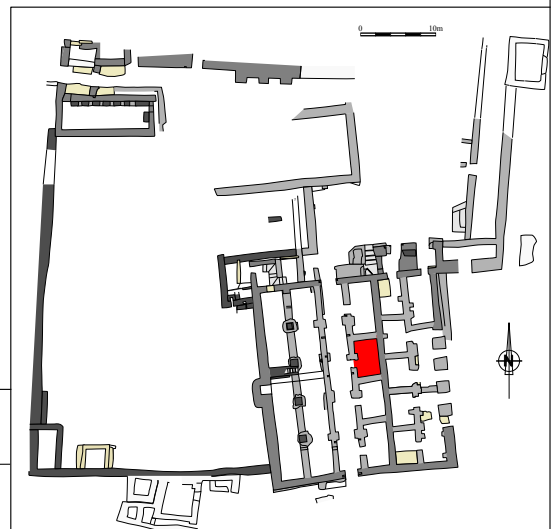

DEC Catalogue - Main decorative elements

B12-A

Plate no. 114



UF 3199



UF 3199 - ISO DEC 41



UF 3199 - ISO DEC 41



UF 3199 - ISO DEC 41



UF 3199 - ISO DEC 41

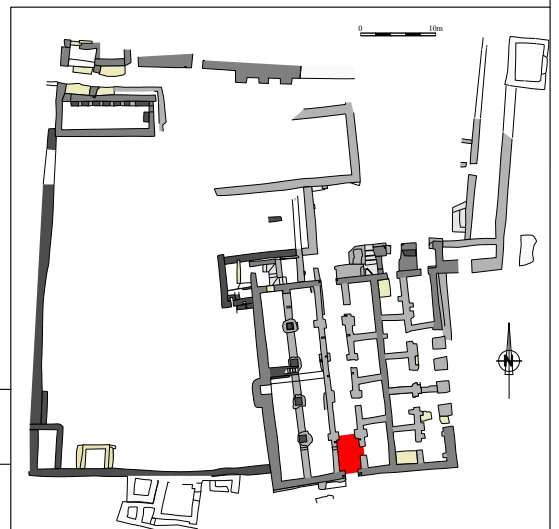

DEC Catalogue - Main decorative elements

B12-B1

Plate no. 115



UF 3199 - ISO DEC 41



UF 3199 - ISO DEC 41



UF 3199 - ISO DEC 41



UF 3199 - ISO DEC 41



UF 3199 - ISO DEC 41

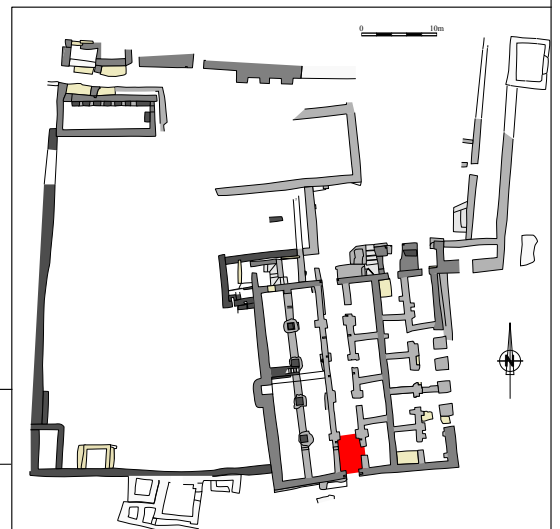

DEC Catalogue - Main decorative elements

B12-B1

Plate no. 116



UF 3199 - ISO DEC 42 - Face 2



UF 3199 - ISO DEC 42 - Face 3



UF 3199 - ISO DEC 42 - Face 4



UF 3199 - ISO DEC 42 - Face 5

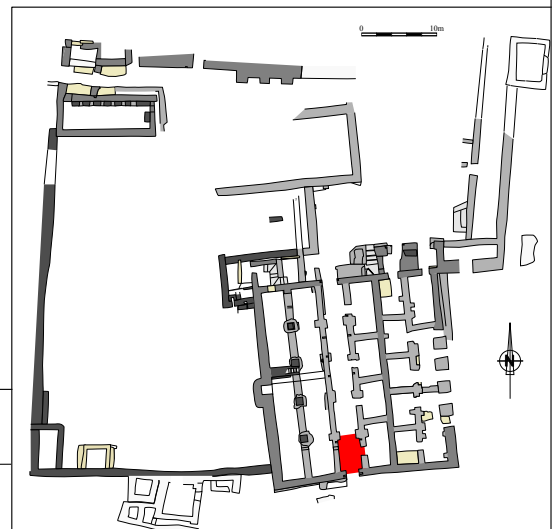

DEC Catalogue - Main decorative elements

B12-B1

Plate no. 117



UF 3199 - ISO DEC 42 - Face 6



UF 3199 - ISO DEC 42 - Face 7



UF 3206



UF 3206 - ISO DEC xx



UF 3206 - ISO DEC xx

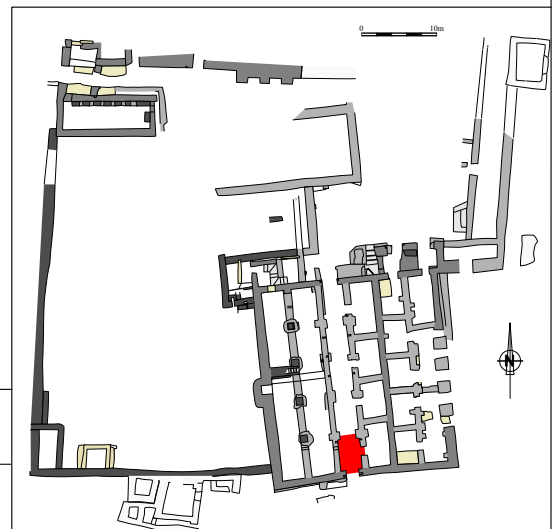

DEC Catalogue - Main decorative elements

B12-B1

Plate no. 118



UF 3268



UF 3268 - ISO DEC 58



UF 3642



UF 3642 - Back of a EM 10 mold, carving detail

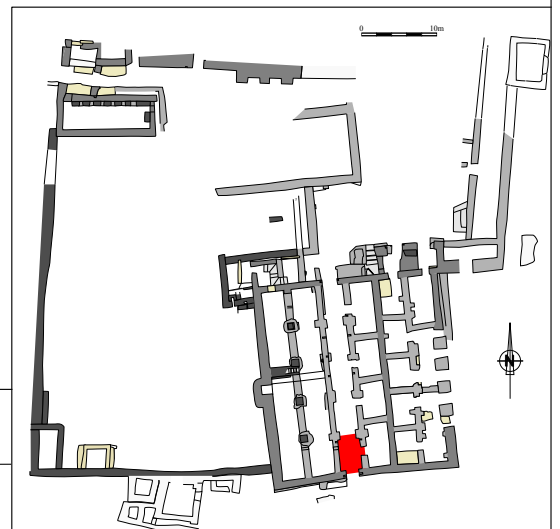

DEC Catalogue - Main decorative elements

B12-B1

Plate no. 119



UF 3642 - ISO DEC 44 - Face 2



UF 3642 - ISO DEC 44 - Face 3



UF 3646



UF 3662



UF 3668

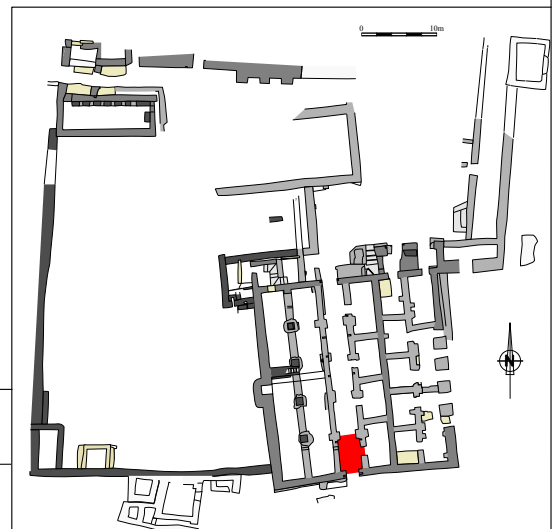

DEC Catalogue - Main decorative elements

B12-B1

Plate no. 120



UF 3016



UF 3034



UF 3051

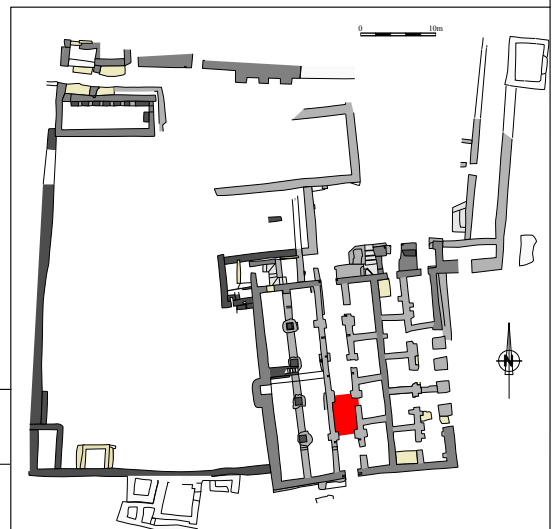

DEC Catalogue - Main decorative elements

B12-B2

Plate no. 121



UF 3018



UF 3021



UF 3038



UF 3038

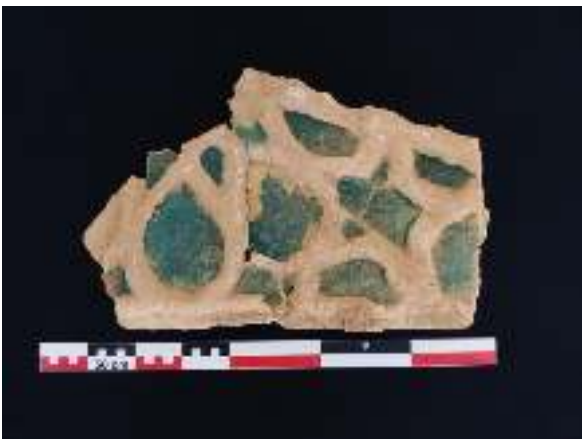

UF 3040 - ISO DEC 33

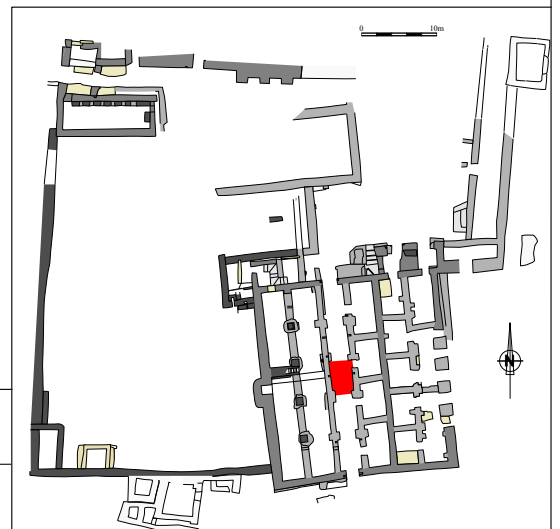

DEC Catalogue - Main decorative elements

B12-B3

Plate no. 122



UF 3040

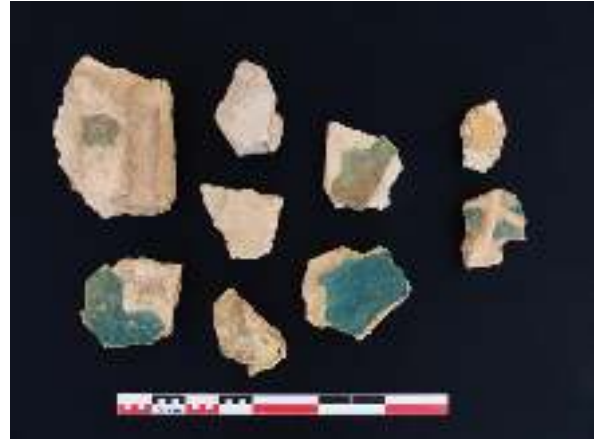

UF 3040



UF 3080

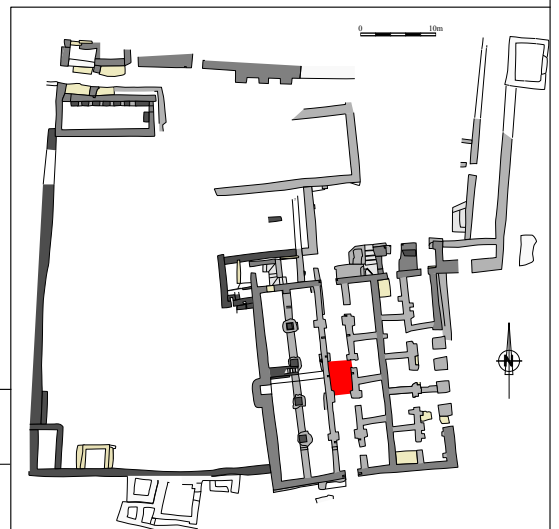

DEC Catalogue - Main decorative elements

B12-B3

Plate no. 123



UF 3085



UF 3085



UF 3085

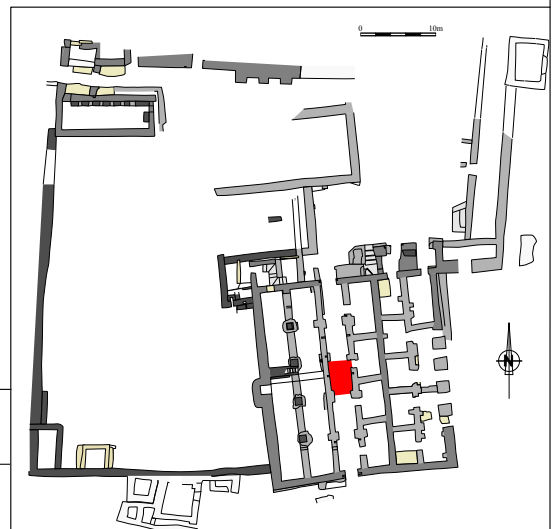

DEC Catalogue - Main decorative elements

B12-B3

Plate no. 124



UF 3002

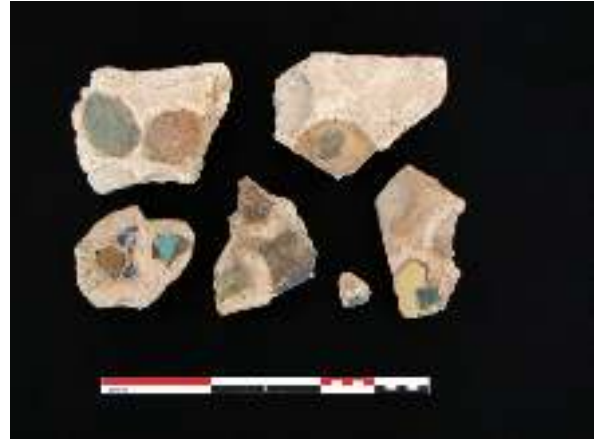

UF 3004

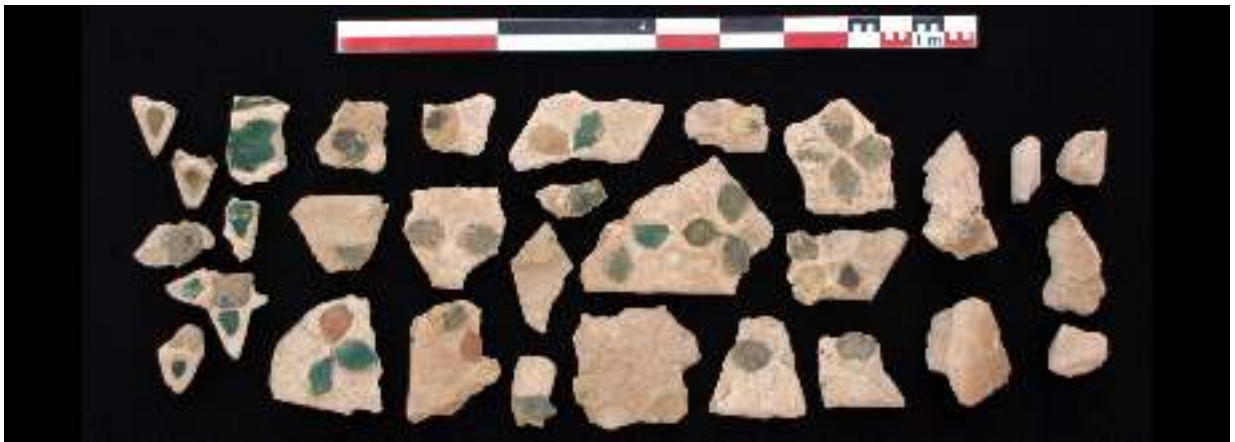

UF 3006



UF 3007

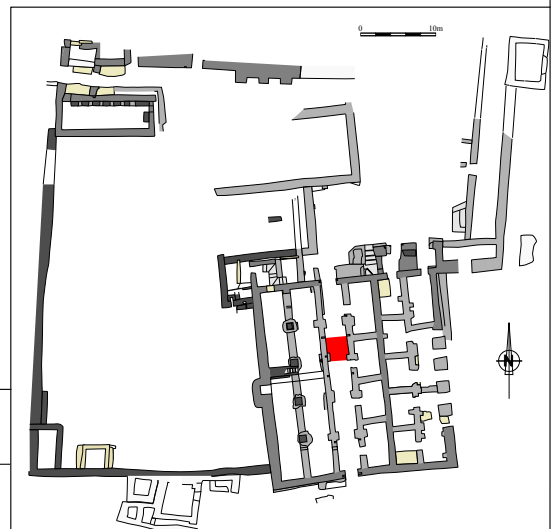



UF 3009



UF 3009



UF 3012



UF 3030

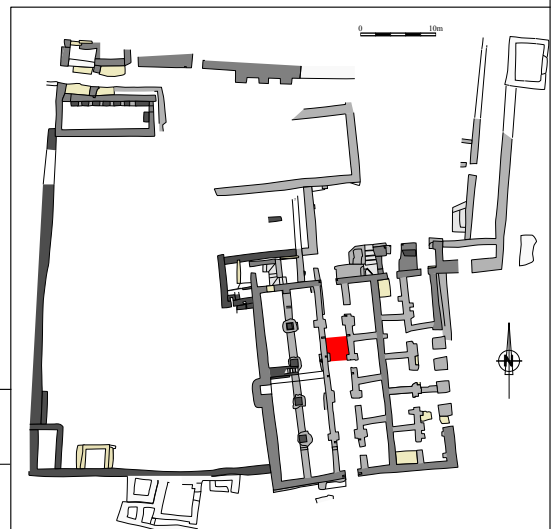



UF 3020



UF 3022



UF 3024



UF 3028

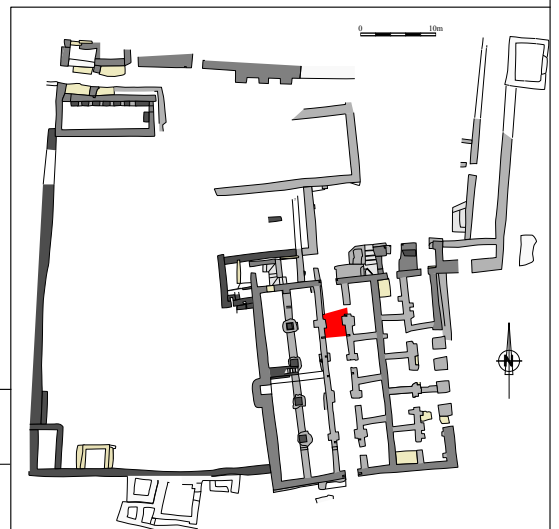



UF 3046

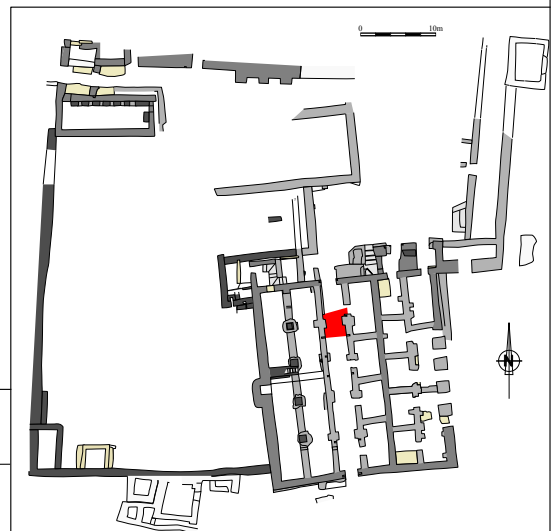

DEC Catalogue - Main decorative elements

B12-B5

Plate no. 128

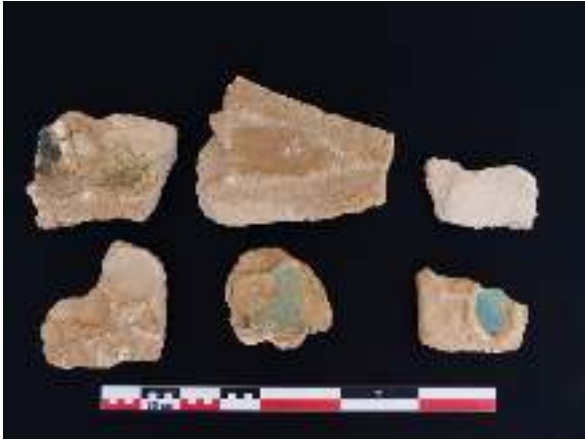

UF 3077



UF 3084



UF 3084



UF 3090



UF 3101

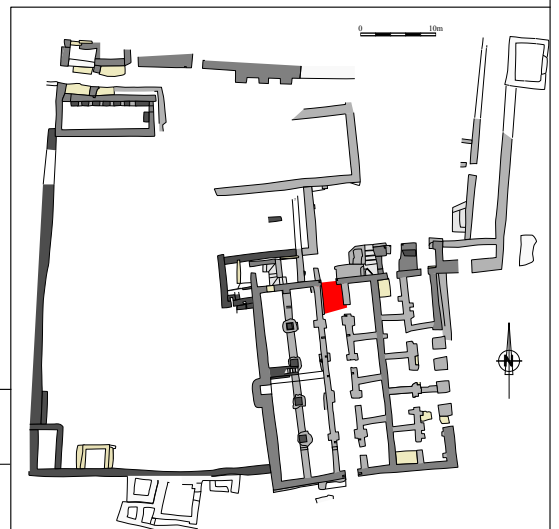



UF 3106



UF 3119



UF 3728

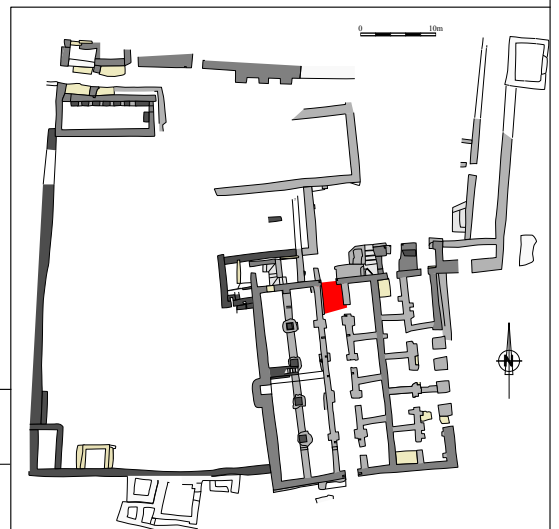

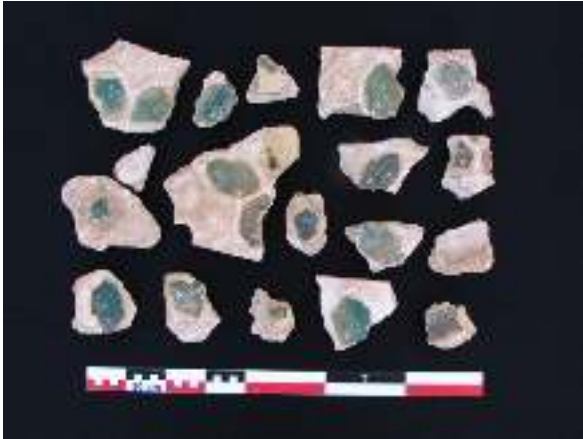

UF 3025



UF 3029



UF 3032

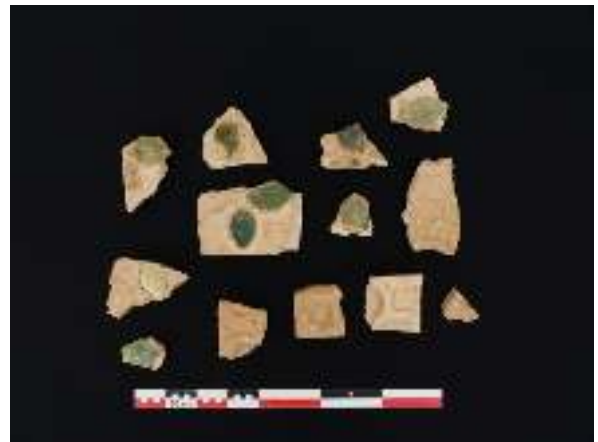

UF 3055



UF 3059

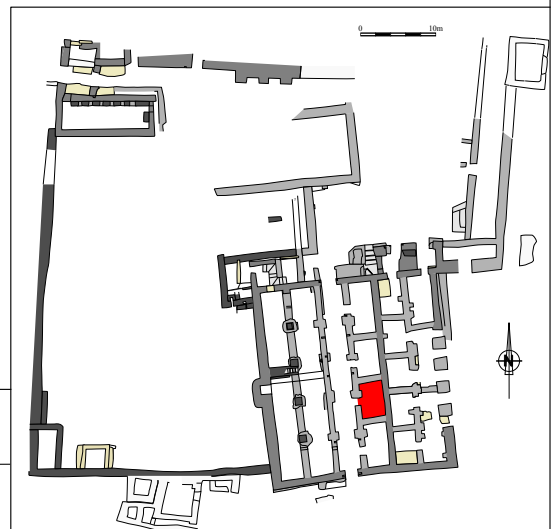



UF 3405

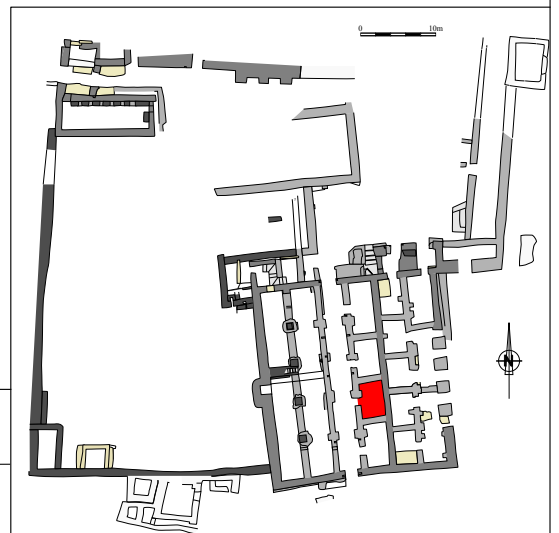

DEC Catalogue - Main decorative elements

B12-C

Plate no. 132



UF 3010

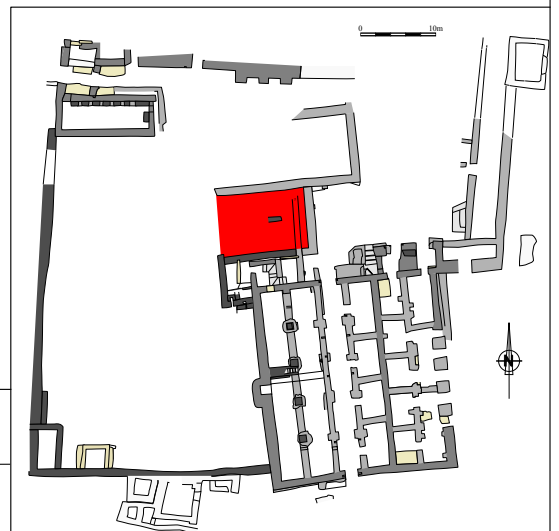

DEC Catalogue - Main decorative elements

B12-D

Plate no. 133



UF 3011



UF 3013



UF 3270



UF 3271



UF 3271

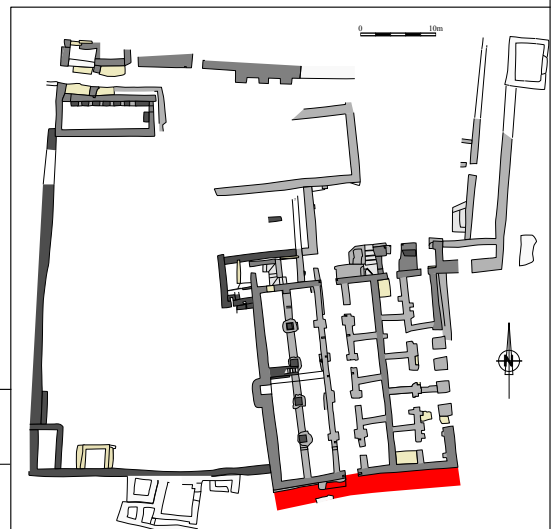



UF 3291



UF 3293



UF 3344



UF 3660

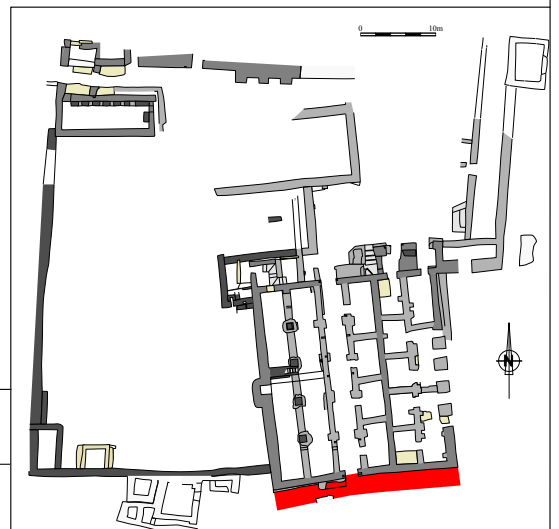



UF 3743



UF 3743



UF 3787

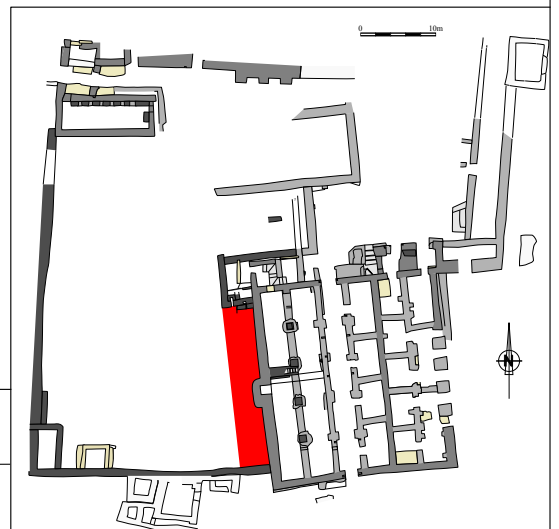



UF 3045



UF 3210



UF 3211



UF 3224

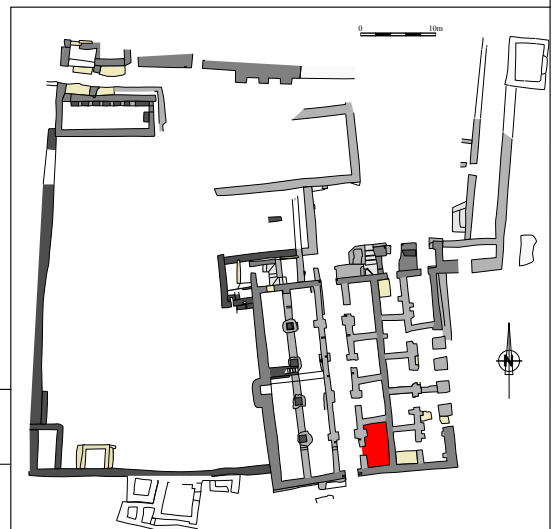

DEC Catalogue - Main decorative elements

B12-F

Plate no. 137



UF 3235



UF 3235

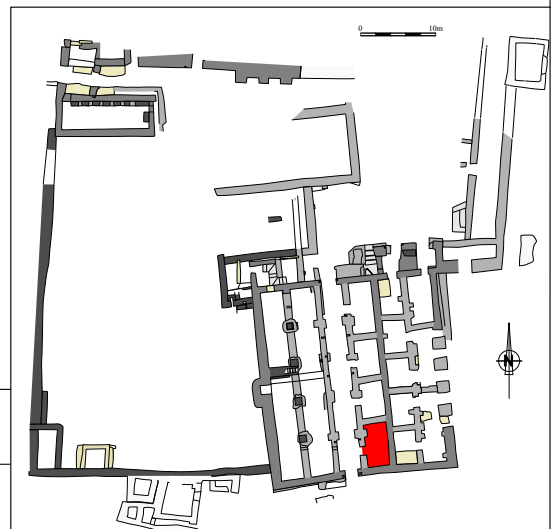

DEC Catalogue - Main decorative elements

B12-F

Plate no. 138



UF 3205

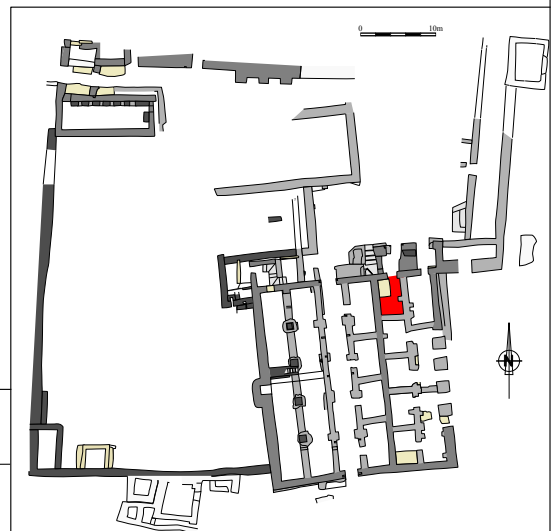

DEC Catalogue - Main decorative elements

B12-G

Plate no. 139



UF 3053

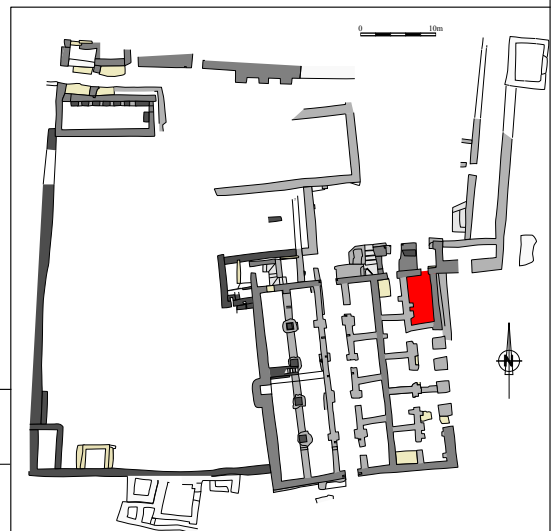

DEC Catalogue - Main decorative elements

B12-H

Plate no. 140



UF 3070



UF 3075



UF 3105



UF 3198



UF 3204

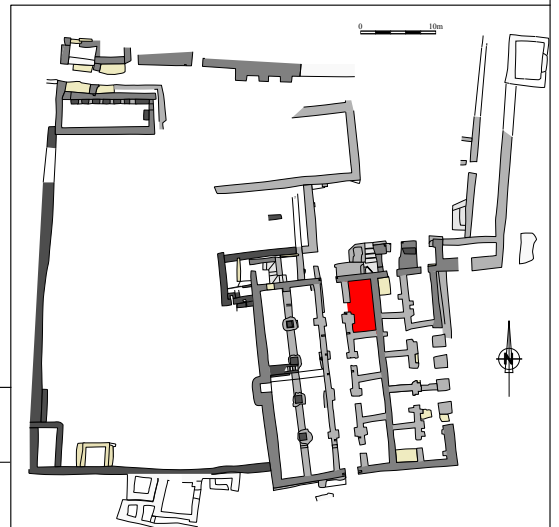



UF 3204

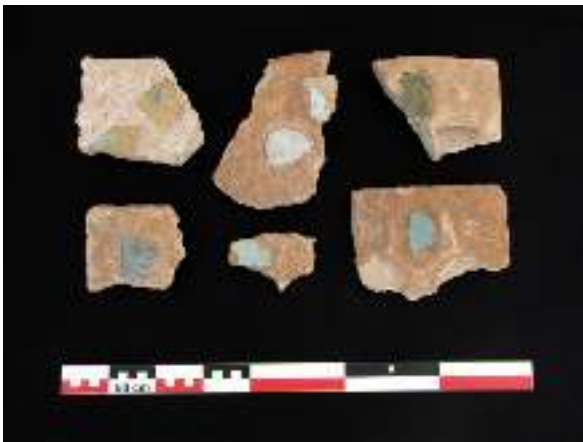

UF 3215

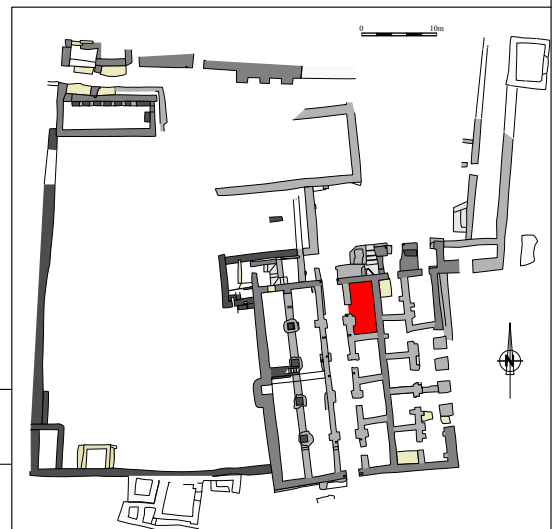

DEC Catalogue - Main decorative elements

B12-I

Plate no. 142



UF 3081



UF 3093



UF 3118

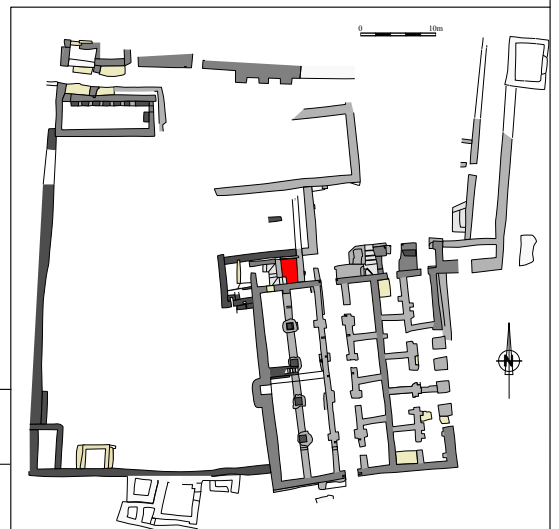

DEC Catalogue - Main decorative elements

B12-J

Plate no. 143



UF 3078



UF 3714

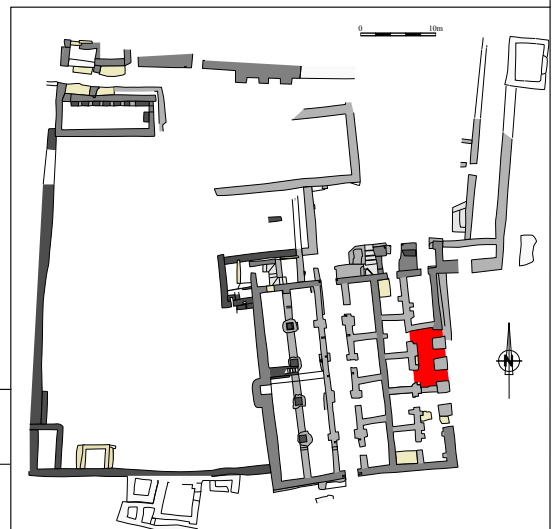

DEC Catalogue - Main decorative elements

B12-K

Plate no. 144



UF 3123

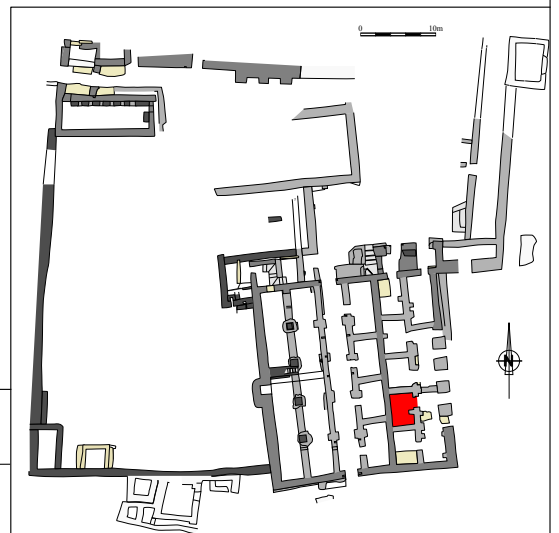

DEC Catalogue - Main decorative elements

B12-L

Plate no. 145



UF 3212

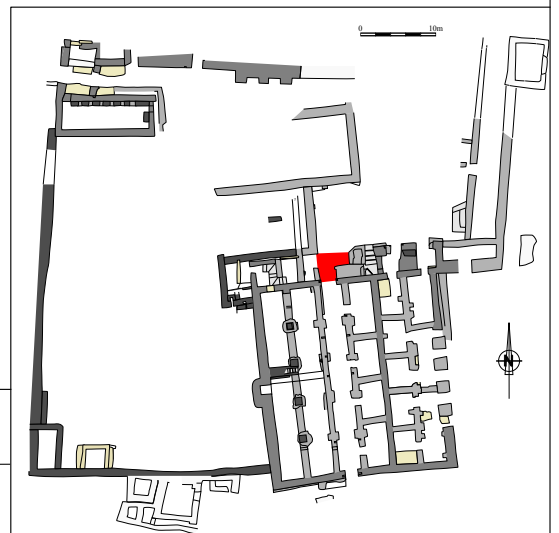

DEC Catalogue - Main decorative elements

B12-M

Plate no. 146



UF 3146

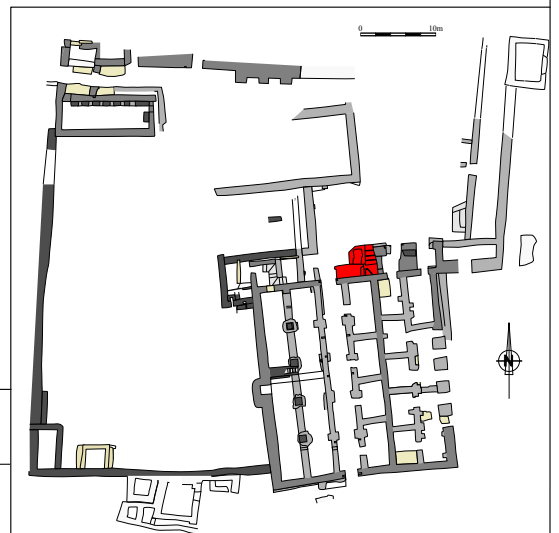

DEC Catalogue - Main decorative elements

B12-N

Plate no. 147



UF 3122



UF 3196



UF 3245



UF 3247



UF 3249

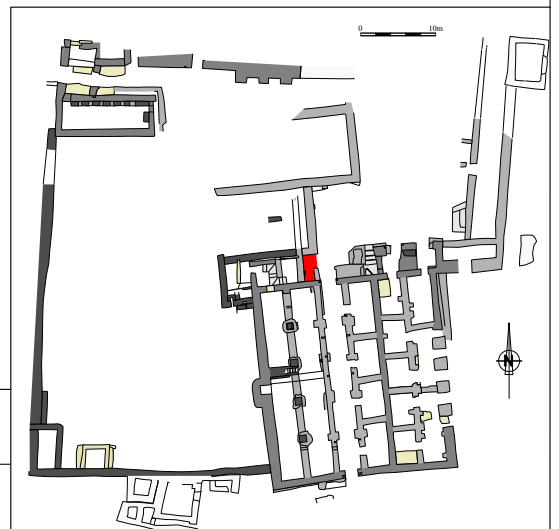



UF 3695

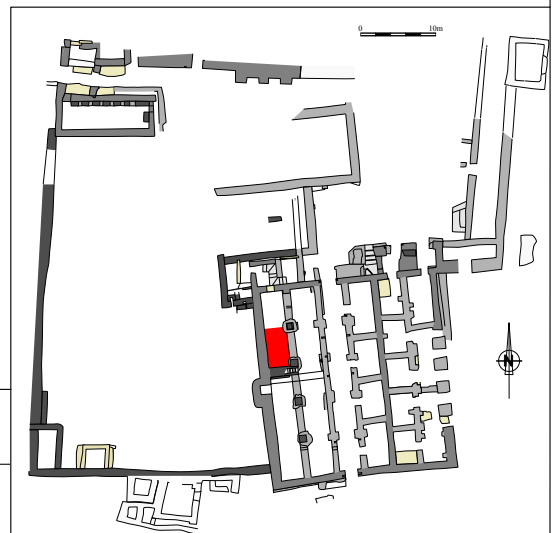

DEC Catalogue - Main decorative elements

B12-PRN 1

Plate no. 149

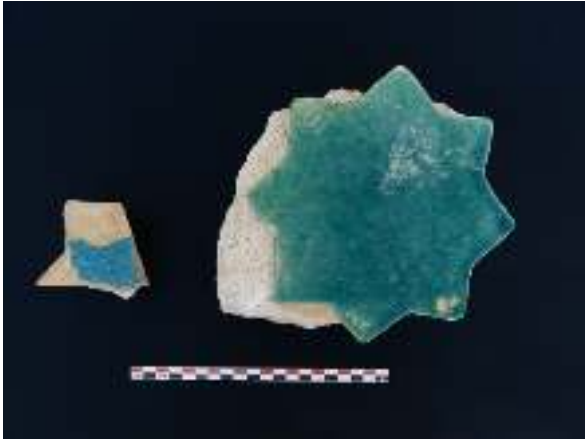

UF 3733



UF 3744



UF 3795

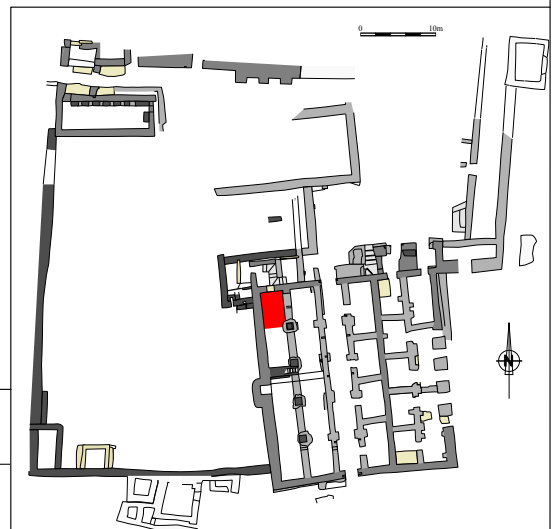

DEC Catalogue - Main decorative elements

B12-PRN 2

Plate no. 150



UF 3308



UF 3308



UF 3308



UF 3308

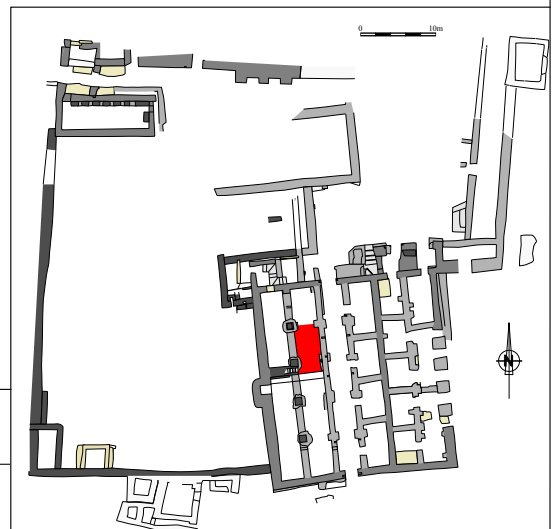



UF 3777



UF 3777



UF 3807

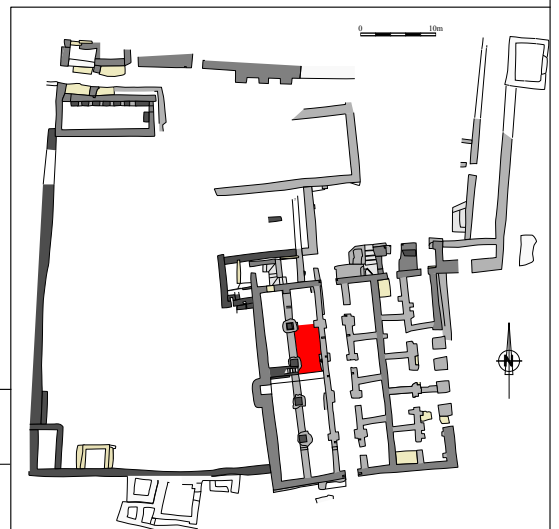

DEC Catalogue - Main decorative elements

B12-PRN 3

Plate no. 152



UF 3694



UF 3703



UF 3722

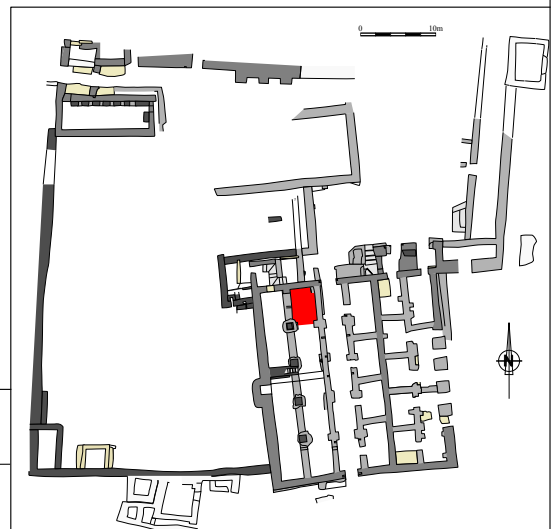



UF 3273



UF 3275

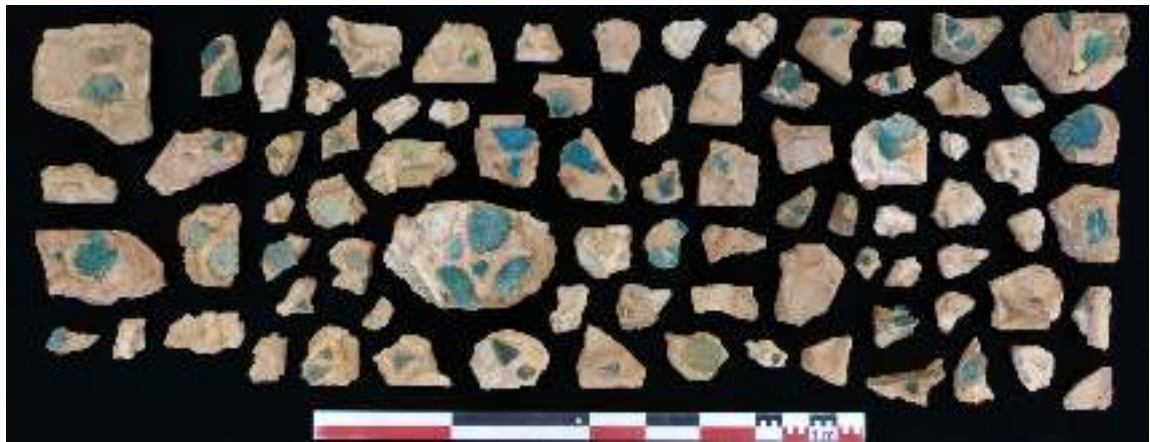

UF 3275

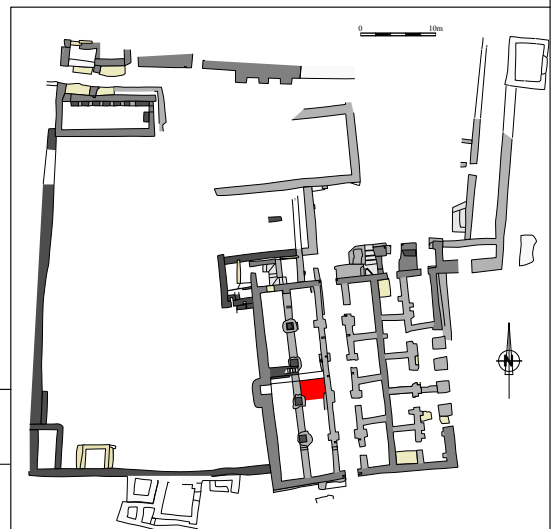

DEC Catalogue - Main decorative elements

B12-PRS 1

Plate no. 154



UF 3275



UF 3280



UF 3283



UF 3289

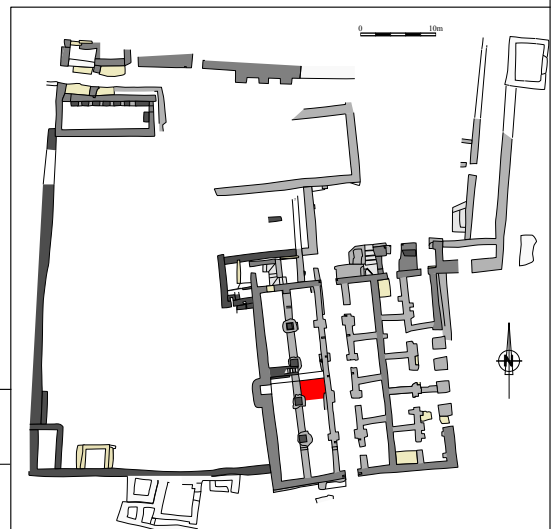



UF 3289



UF 3289



UF 3289



UF 3638

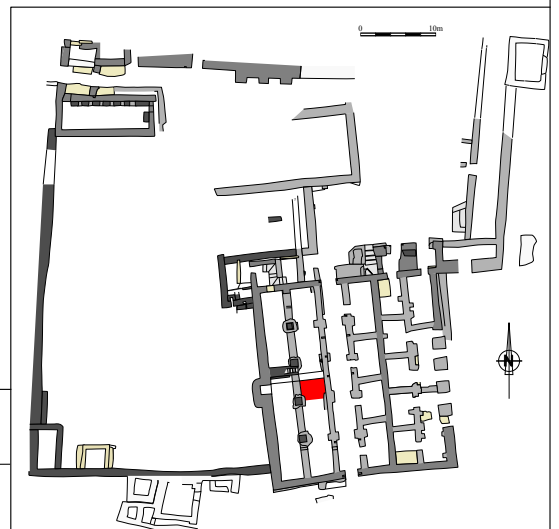



UF 3622



UF 3672

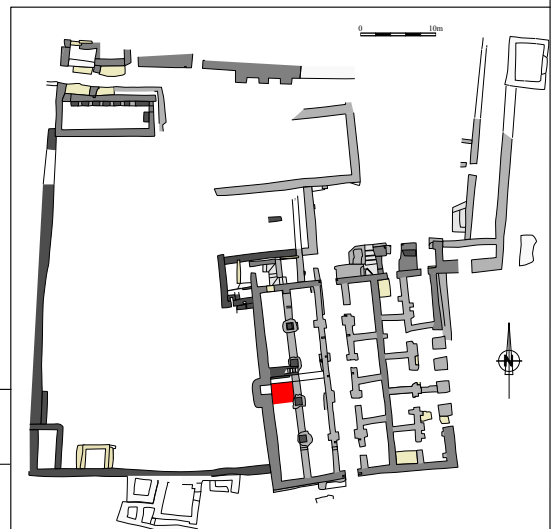

DEC Catalogue - Main decorative elements

B12-PRS 2

Plate no. 157



UF 3639



UF 3639



UF 3645



UF 3828

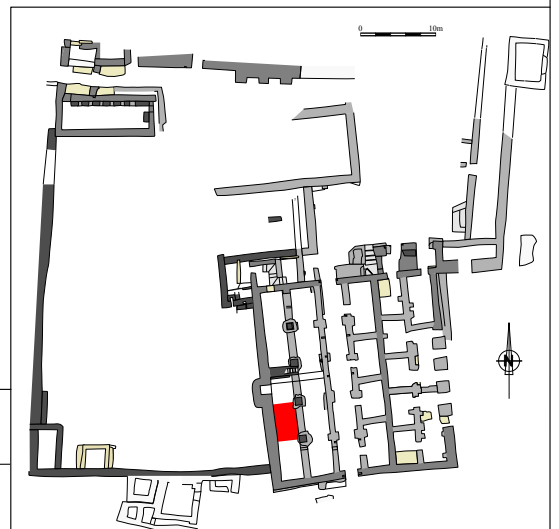

DEC Catalogue - Main decorative elements

B12-PRS 3

Plate no. 158



UF 3715

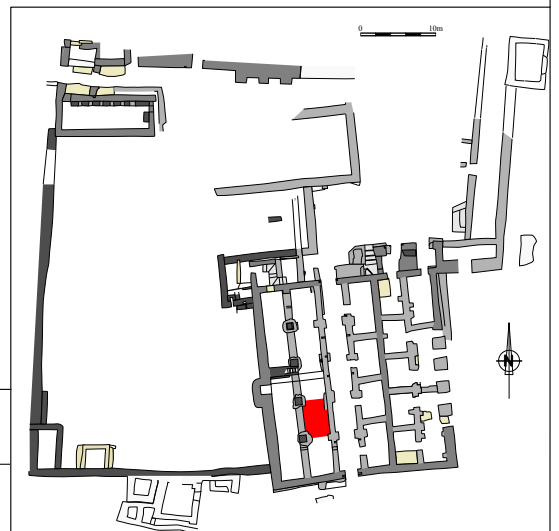

DEC Catalogue - Main decorative elements

B12-PRS 4

Plate no. 159



UF 3732

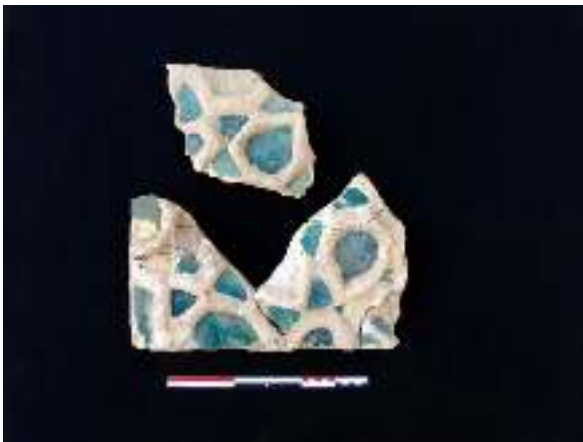

UF 3732



UF 3739



UF 3739

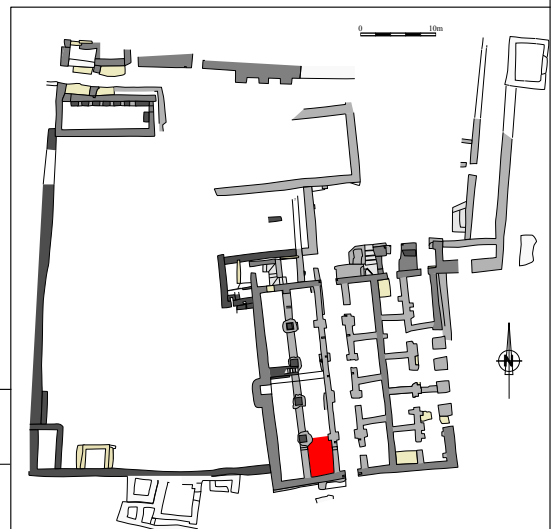

DEC Catalogue - Main decorative elements

B12-PRS 5

Plate no. 160



UF 3780

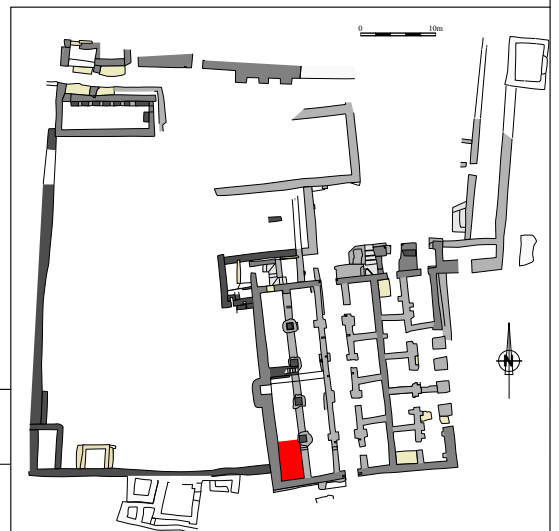

DEC Catalogue - Main decorative elements

B12-PRS 6

Plate no. 161



UF 3281

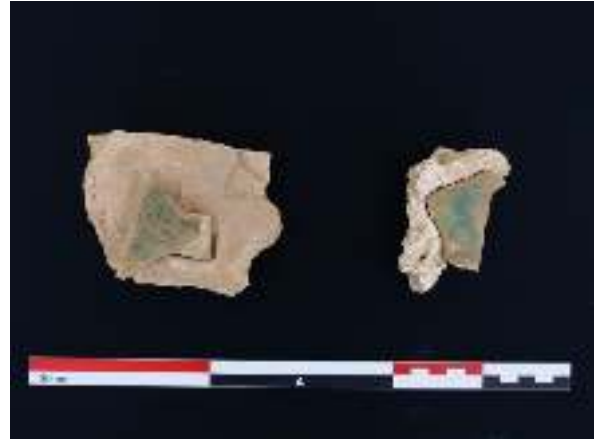

UF 3295



UF 3348

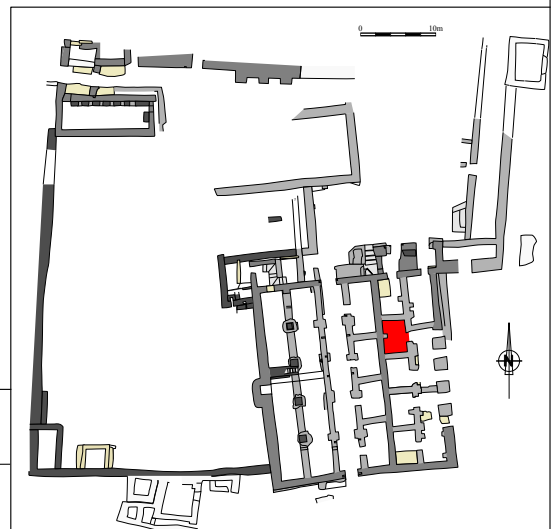



UF 3284

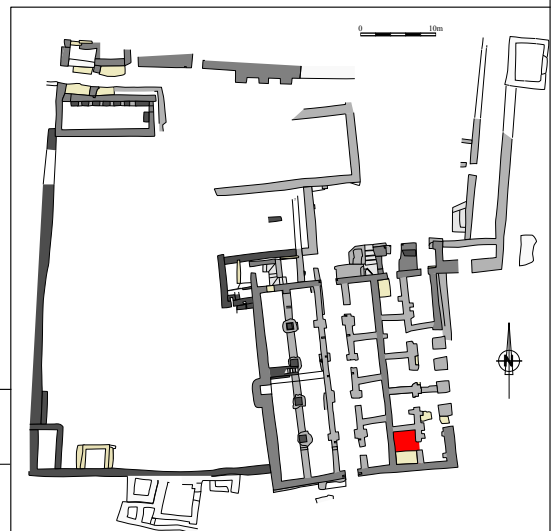

DEC Catalogue - Main decorative elements

B12-R

Plate no. 163



UF 3297



UF 3297



UF 3297



UF 3297



UF 3310

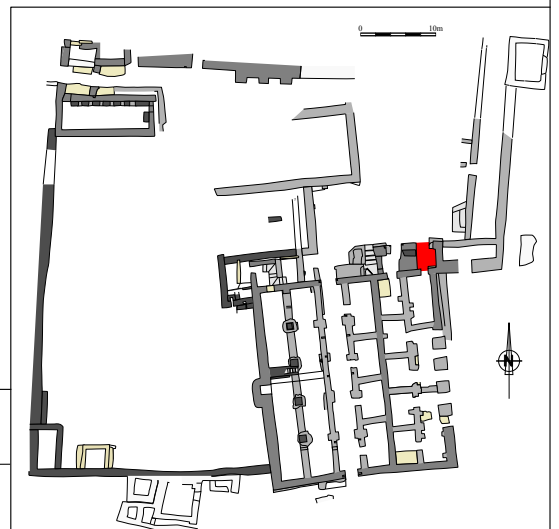



UF 3326



UF 3326



UF 3331

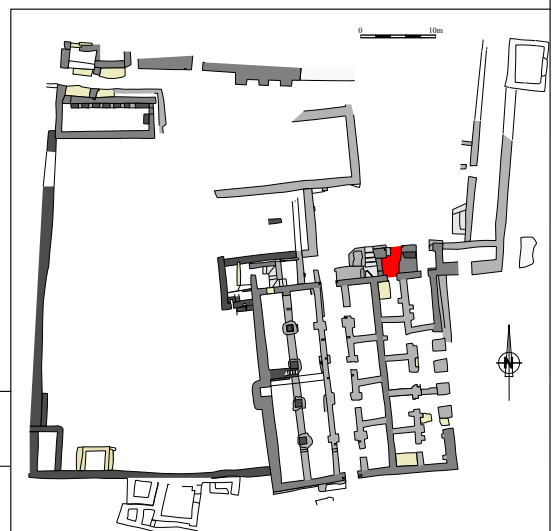



UF 3525



UF 3530



UF 3539



UF 3547



UF 3547

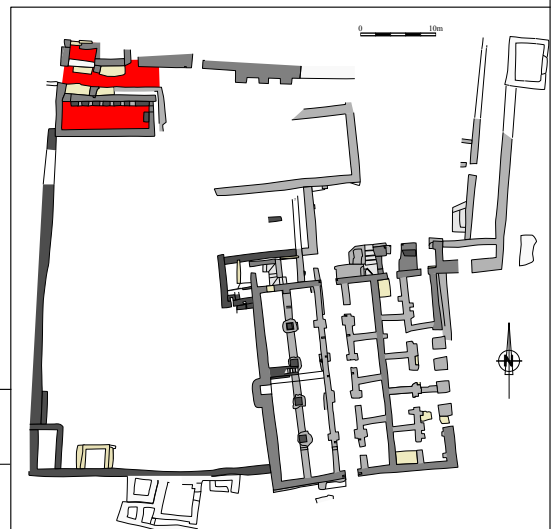



UF 5600

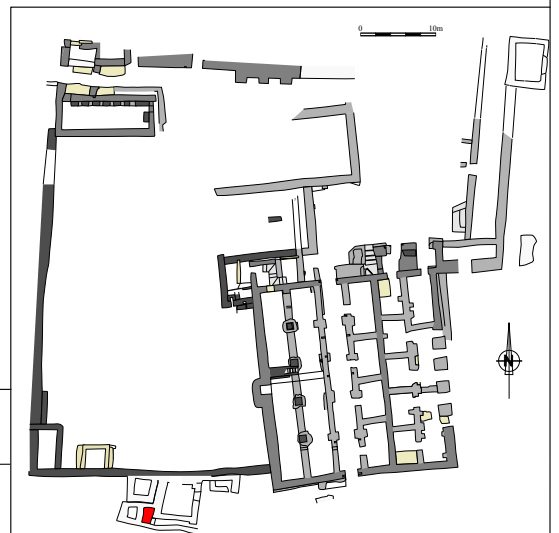

DEC Catalogue - Main decorative elements

B255

Plate no. 167



UF 3017



UF 3048

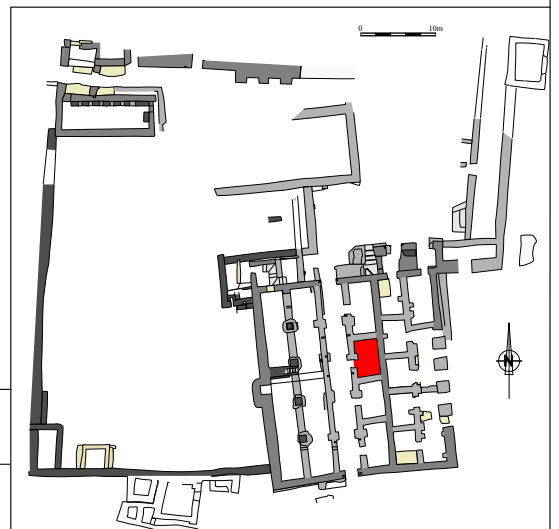

DEC Catalogue - Metallic luster elements

B12-A

Plate no. 168



UF 3206

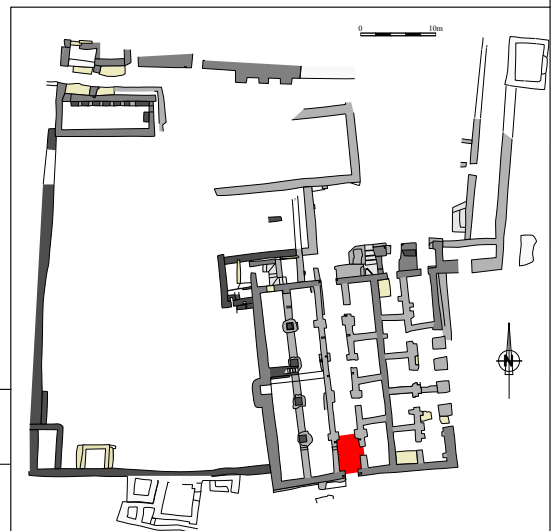

DEC Catalogue - Metallic luster elements

B12-B 1

Plate no. 169



UF 3034



UF 3034

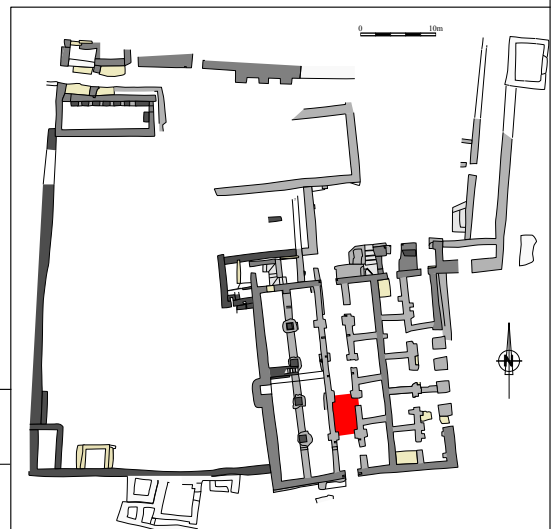

DEC Catalogue - Metallic luster elements

B12-B 2

Plate no. 170



UF 3001



UF 3085

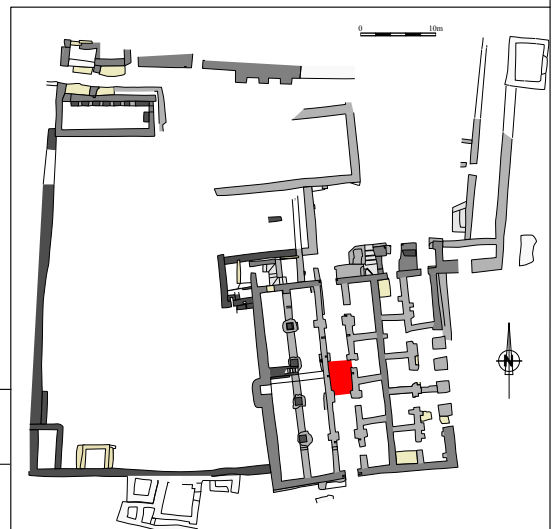

DEC Catalogue - Metallic luster elements

B12-B 3

Plate no. 171



UF 3002



UF 3006



UF 3007



UF 3009



UF 3012

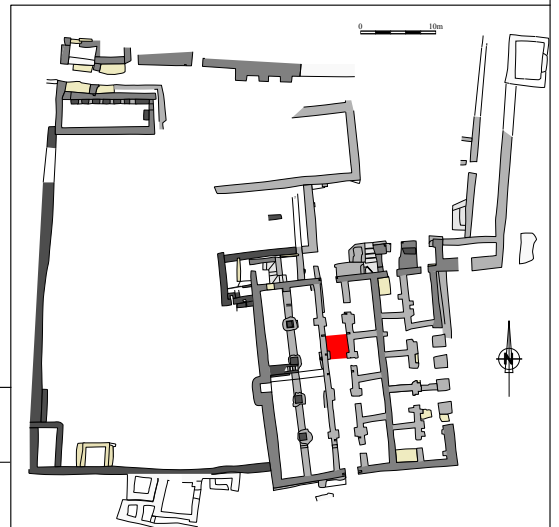



UF 3030

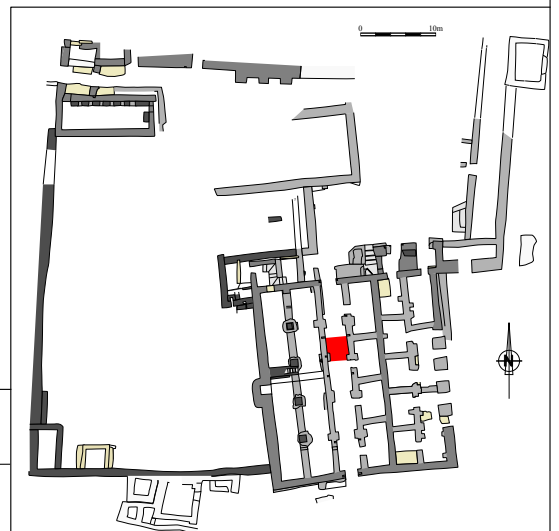

DEC Catalogue - Metallic luster elements

B12-B 4

Plate no. 173



UF 3017



UF 3020

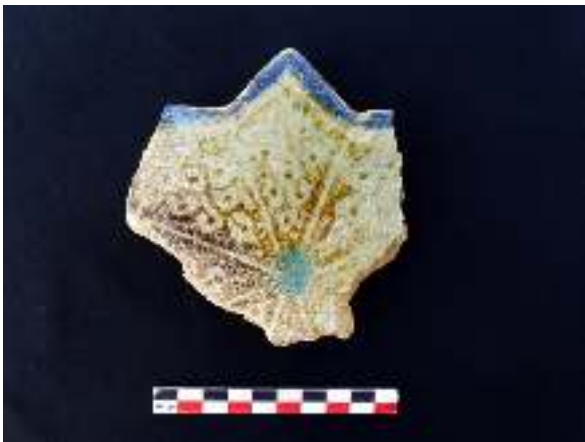

UF 3024

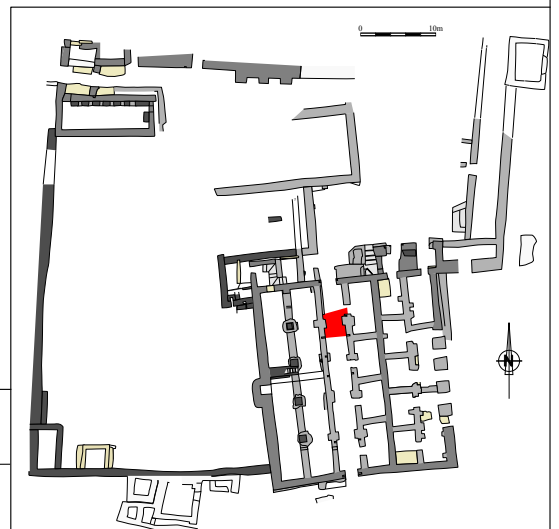

DEC Catalogue - Metallic luster elements

B12-B 5

Plate no. 174



UF 3028



UF 3028



UF 3028

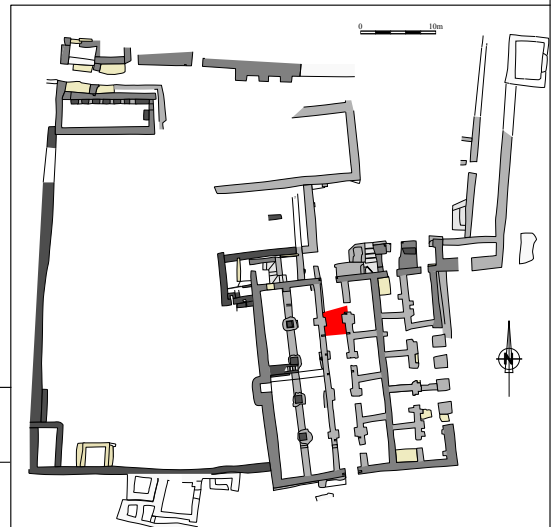

DEC Catalogue - Metallic luster elements

B12-B 5

Plate no. 175



UF 3119



UF 3119



UF 3131



UF 3133



UF 3147

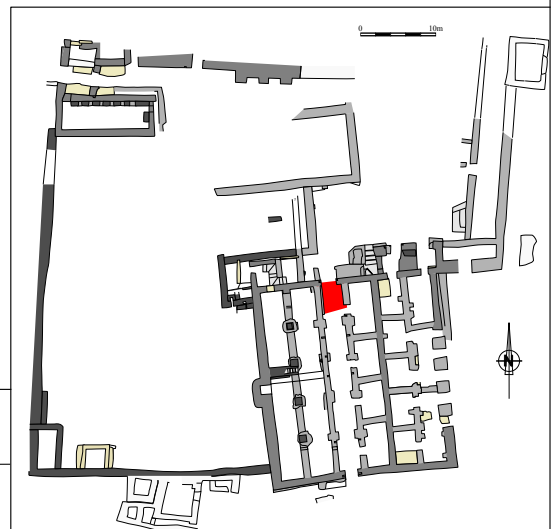



UF 3027



UF 3053



UF 3055



UF 3059



UF 3124

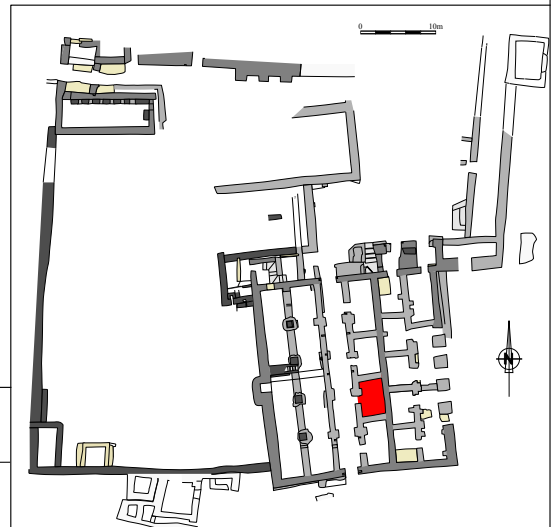



UF 3405

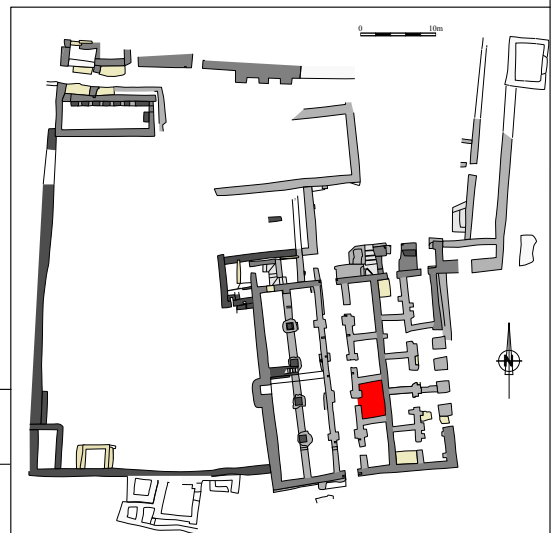

DEC Catalogue - Metallic luster elements

B12-C

Plate no. 178



UF 3023



UF 5903

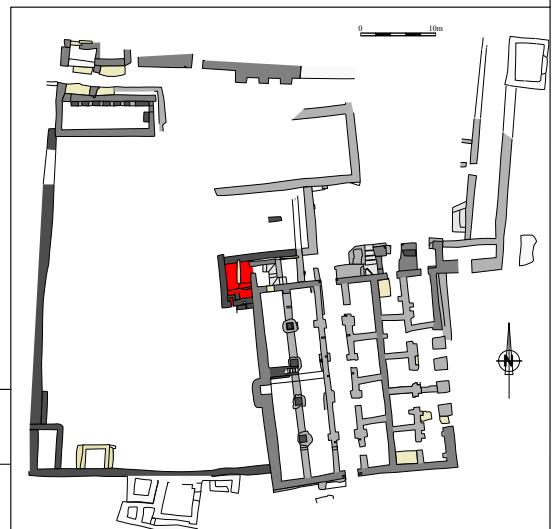

DEC Catalogue - Metallic luster elements

B12-E

Plate no. 179



UF 3783



UF 3787

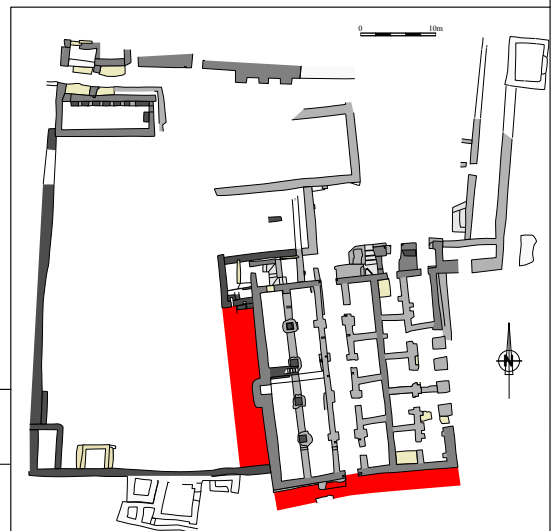

DEC Catalogue - Metallic luster elements

B12-EXT S - W

Plate no. 180



UF 3045

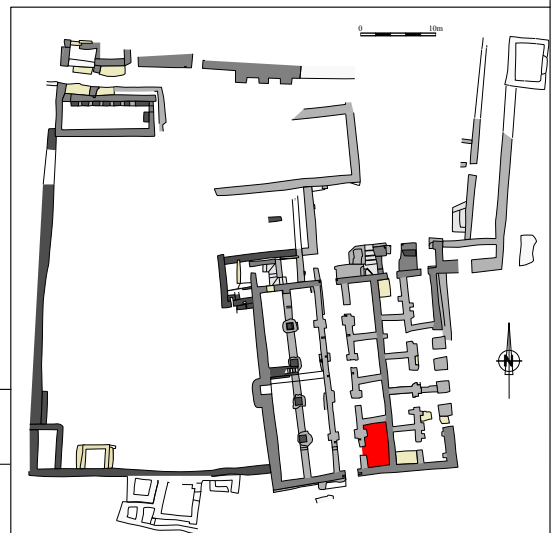

DEC Catalogue - Metallic luster elements

B12-F

Plate no. 181

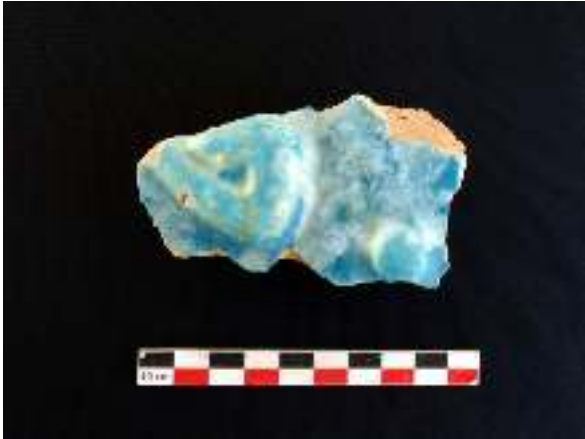

UF 3054



UF 3073



UF 3089



UF 3227



UF 3242

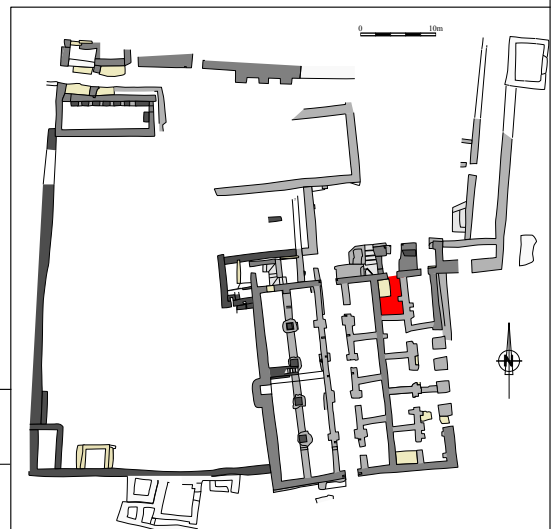



UF 3070



UF 3075



UF 3217



UF 3217



UF 3225

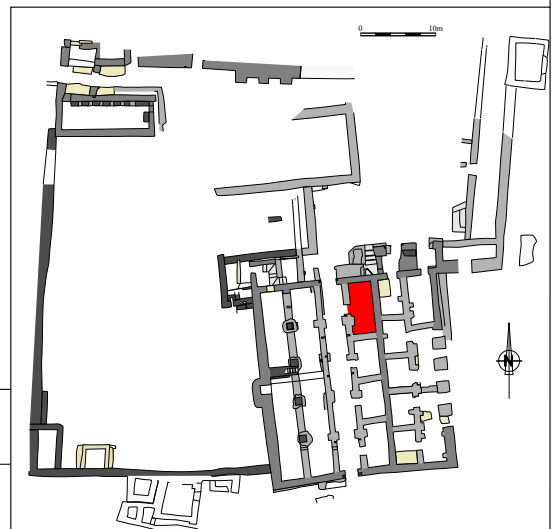



UF 3241

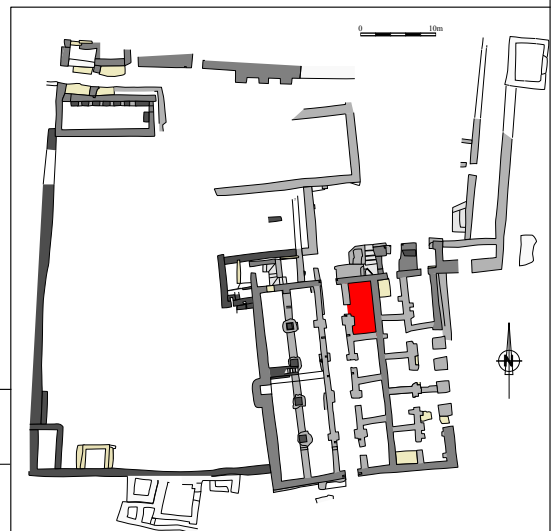

DEC Catalogue - Metallic luster elements

B12-I

Plate no. 184



UF 3118



UF 3118



UF 3173



UF 3294

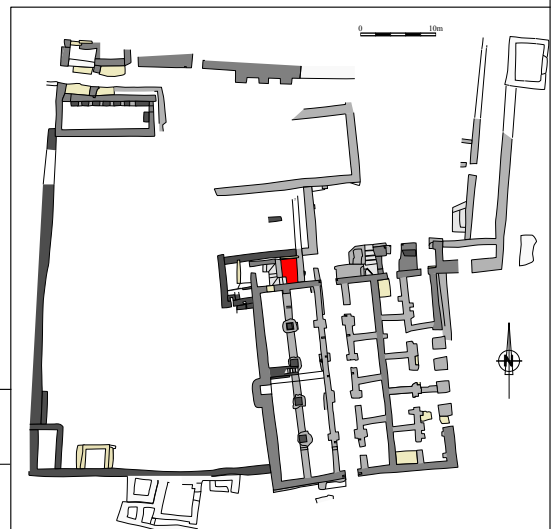



UF 3720



UF 3720



UF 3720



UF 3793



UF 3812



DEC Catalogue - Metallic luster elements

B12-LC

Plate no. 186



UF 3812



UF 3812

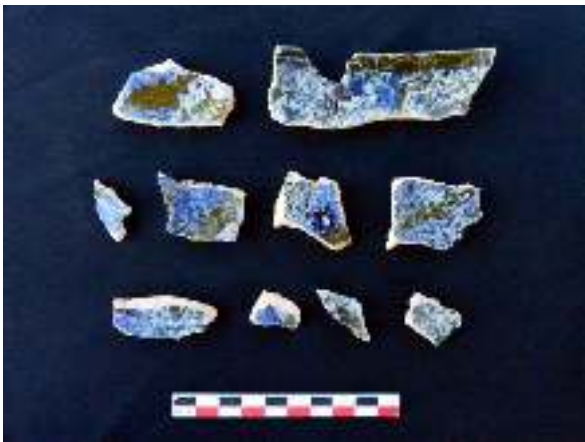

UF 3878



UF 3878



UF 3889

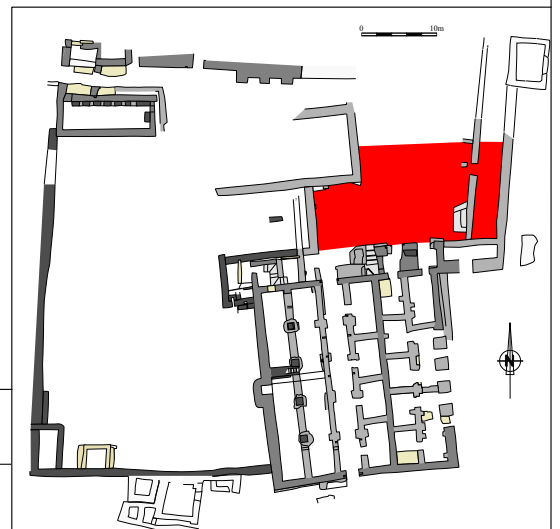



UF 3896

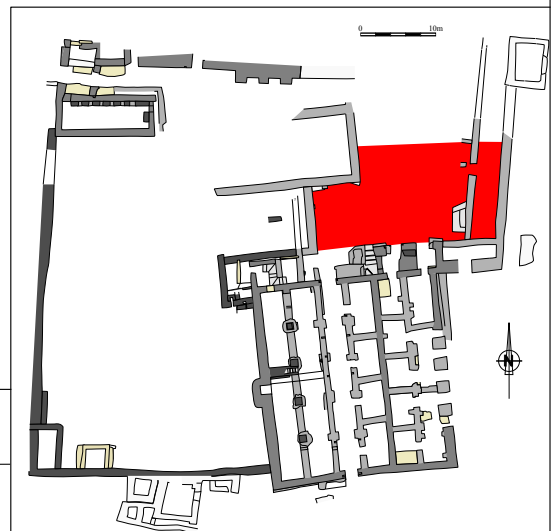

DEC Catalogue - Metallic luster elements

B12-LC

Plate no. 188



UF 3637

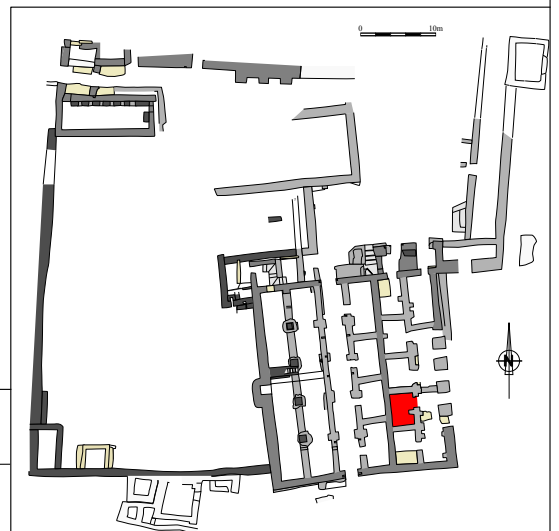

DEC Catalogue - Metallic luster elements

B12-L

Plate no. 189



UF 3272



UF 3276



UF 3279



UF 3287

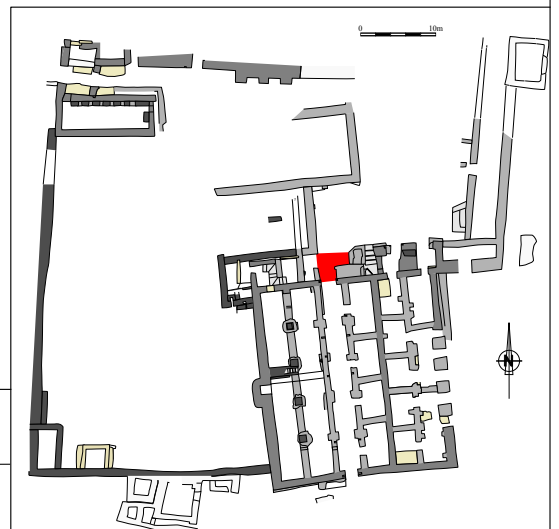



UF 3301



UF 3336

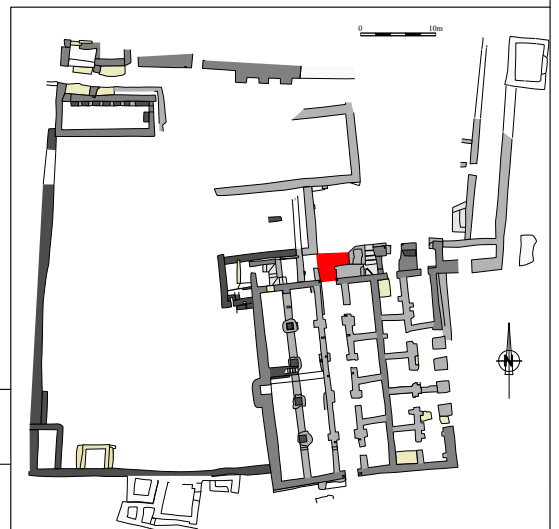

DEC Catalogue - Metallic luster elements

B12-M

Plate no. 191



UF 3182



UF 3325

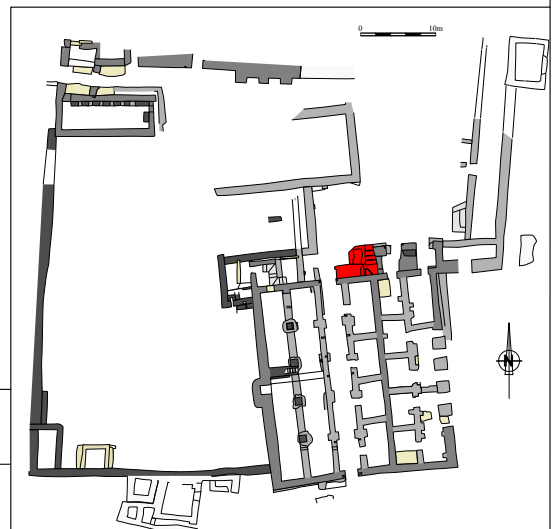

DEC Catalogue - Metallic luster elements

B12-N

Plate no. 192



UF 3122



UF 3195



UF 3196



UF 3196



UF 3196

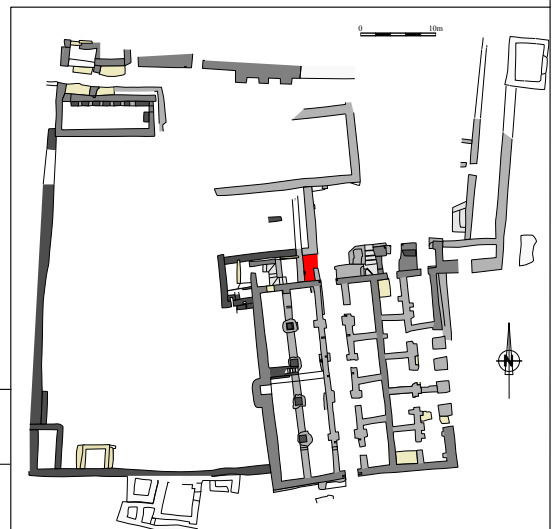



UF 3201



UF 3201



UF 3202



UF 3245



UF 3245

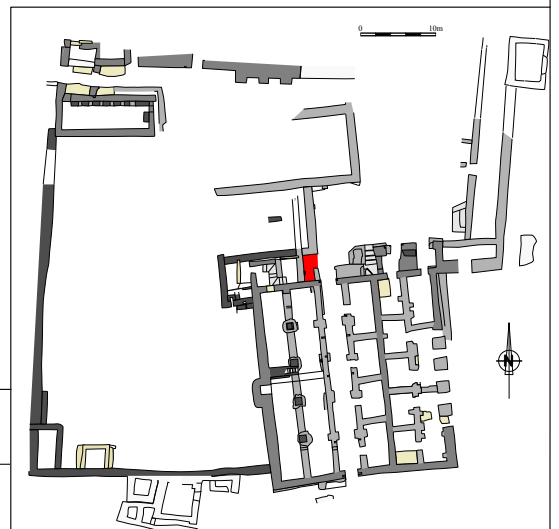



UF 3245



UF 3245



UF 3245



UF 3245



UF 3245

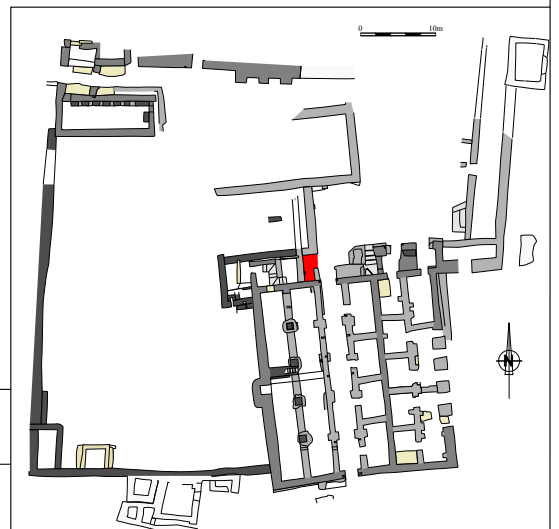



UF 3246



UF 3247



UF 3248



UF 3249



UF 3250

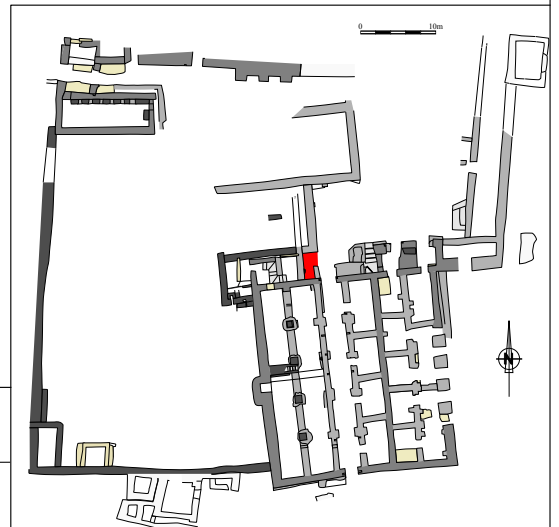



ST 01 - ISO DEC 120



UF 3744

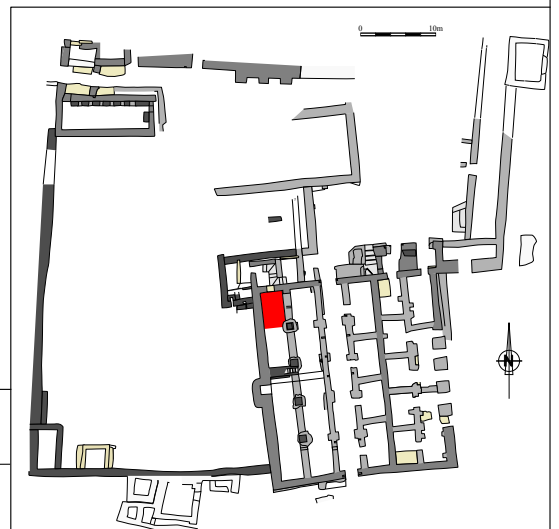



UF 3807



UF 3900



UF 3950



UF 3954



UF 3954 - Cutting marks detail

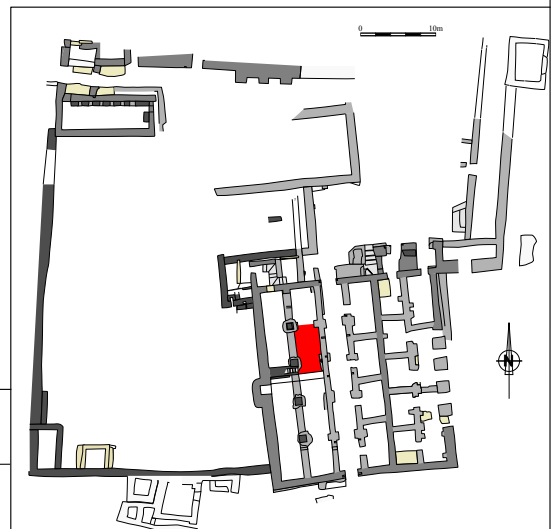



UF 3272



UF 3275



UF 3275

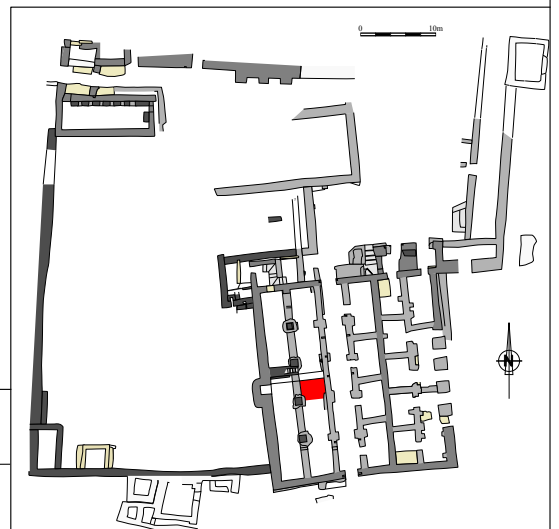



UF 3622



UF 3622



UF 3622



UF 3627

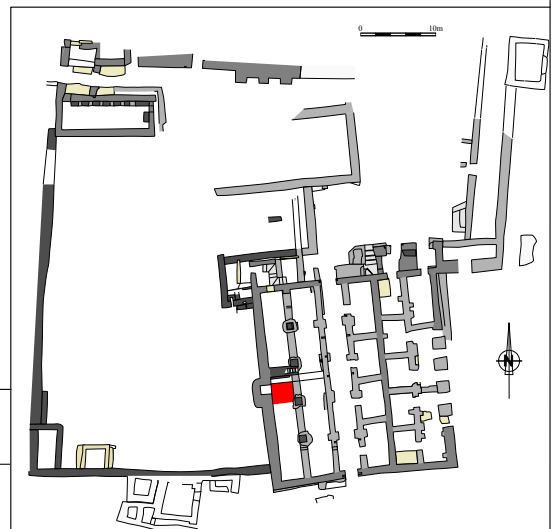



UF 600



UF 602

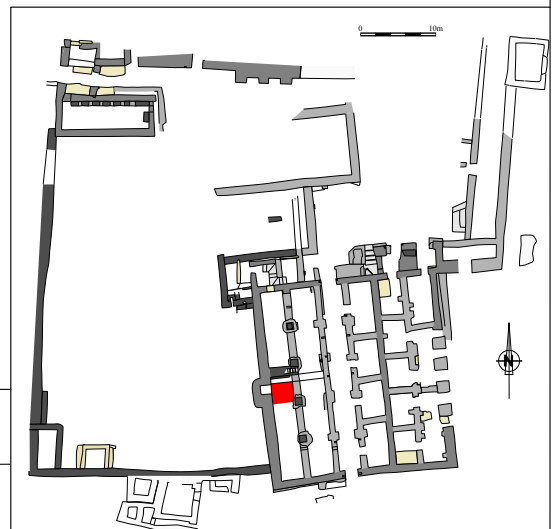

DEC Catalogue - Metallic luster elements

B12-PRS 2

Plate no. 201

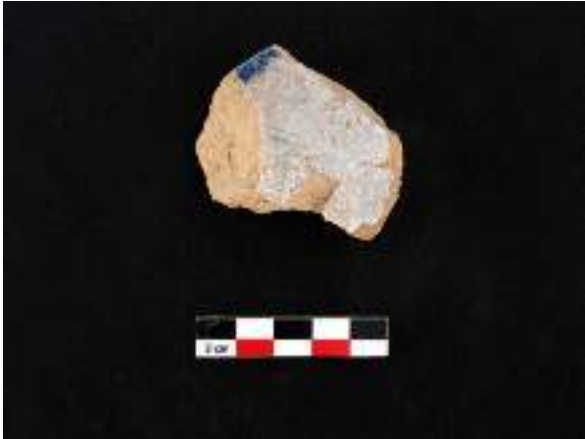

UF 3639

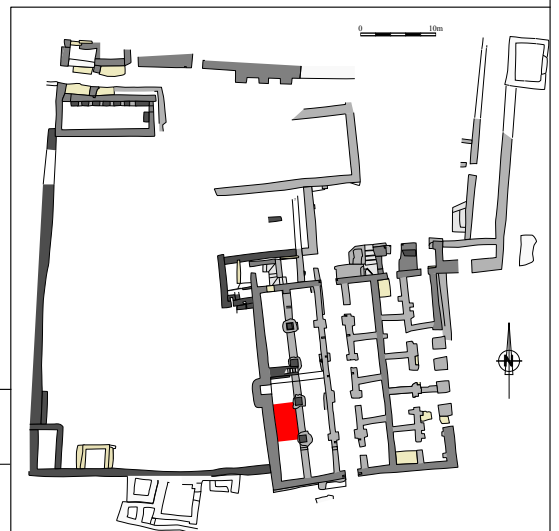

DEC Catalogue - Metallic luster elements

B12-PRS 3

Plate no. 202



UF 3746



UF 3746

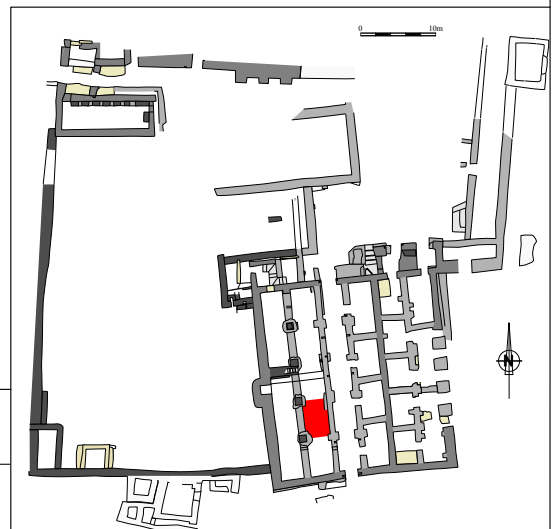

DEC Catalogue - Metallic luster elements

B12-PRS 4

Plate no. 203



UF 3779

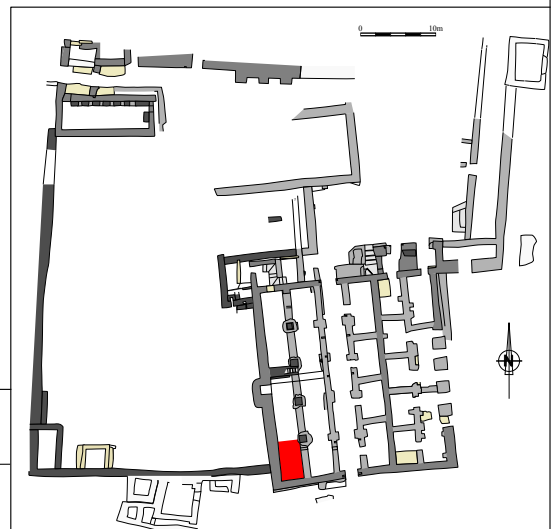

DEC Catalogue - Metallic luster elements

B12-PRS 6

Plate no. 204



UF 3323

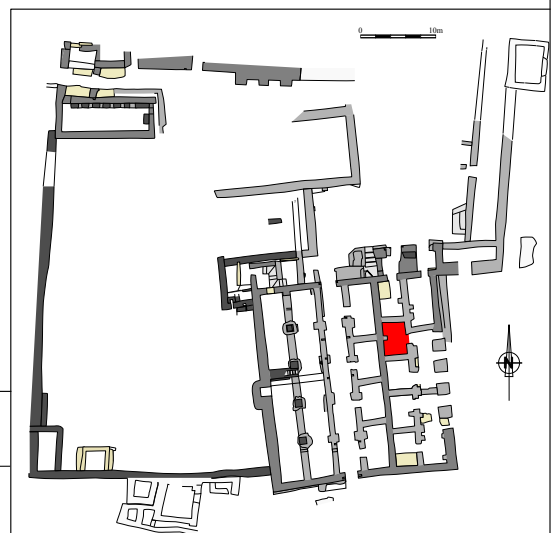

DEC Catalogue - Metallic luster elements

B12-Q

Plate no. 205



UF 3290

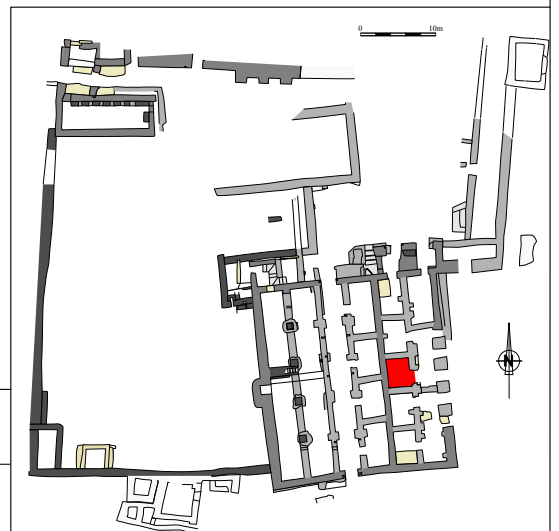

DEC Catalogue - Metallic luster elements

B12-S

Plate no. 206



UF 3307

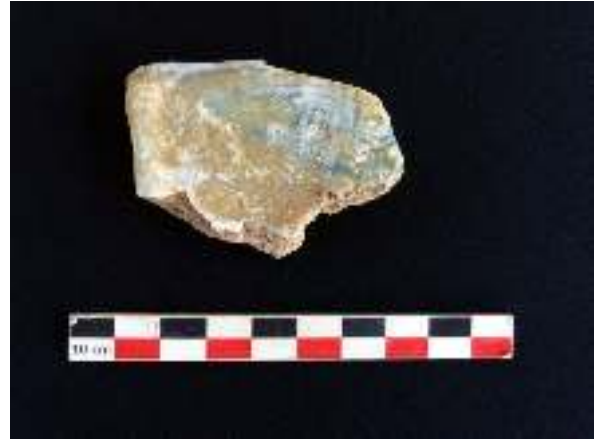

UF 3312

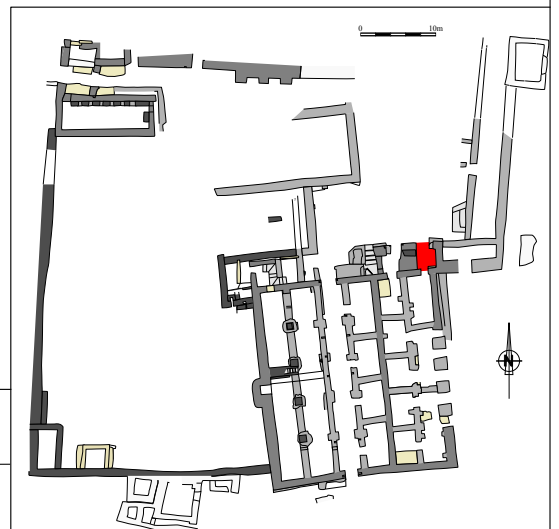

DEC Catalogue - Metallic luster elements

B12-T

Plate no. 207



UF 3316



UF 3316

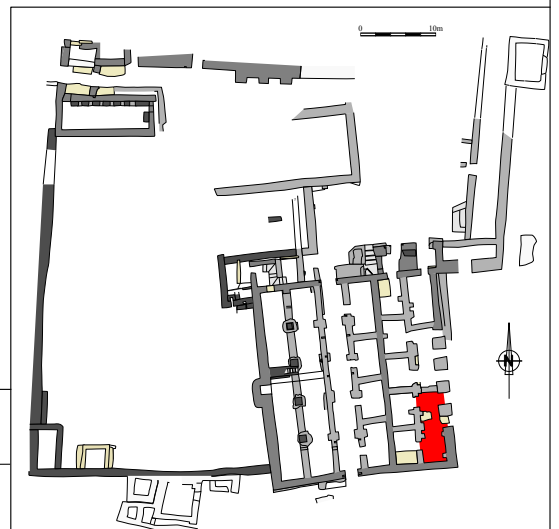

DEC Catalogue - Metallic luster elements

B12-V

Plate no. 208



UF 3326

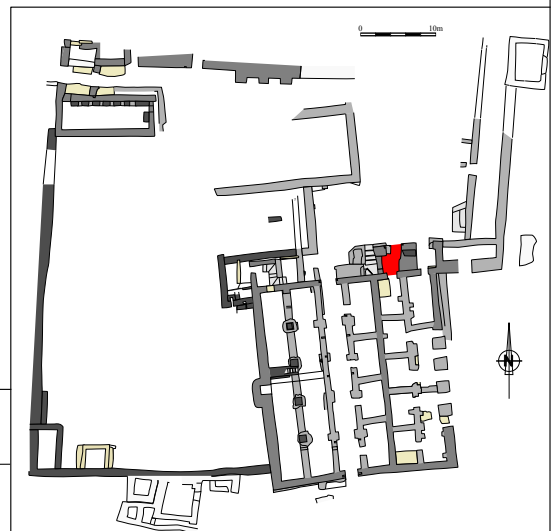

DEC Catalogue - Metallic luster elements

B12-W

Plate no. 209



UF 3003 - ISO ARC 321

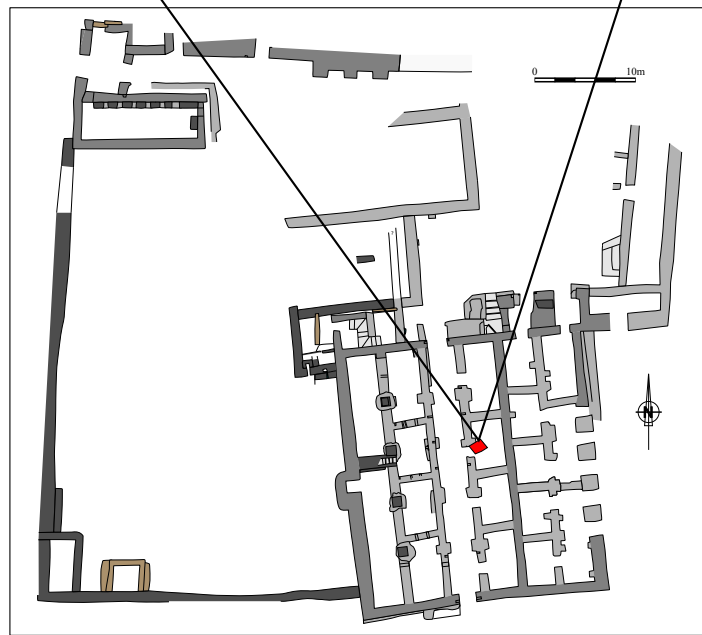

UF 3015 - ISO ARC 603





UF 3043 - ISO ARC 678

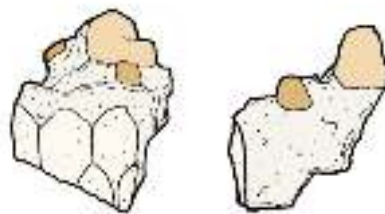
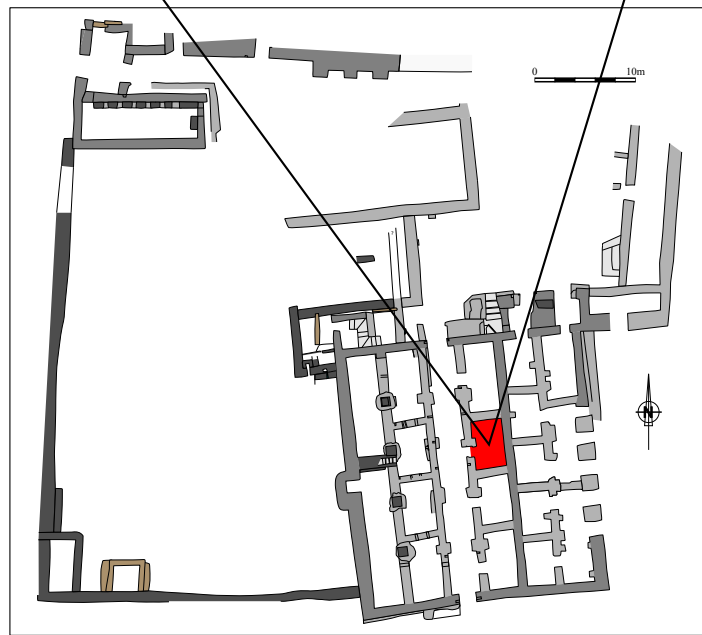

0 10 30cm



UF 3199 - ISO ARC 323



UF 3206 - ISO ARC 326



UF 3199 - ISO ARC 324



UF 3199 - ISO ARC 325





UF 3268 - ISO ARC 344



UF 3268 - ISO ARC 345

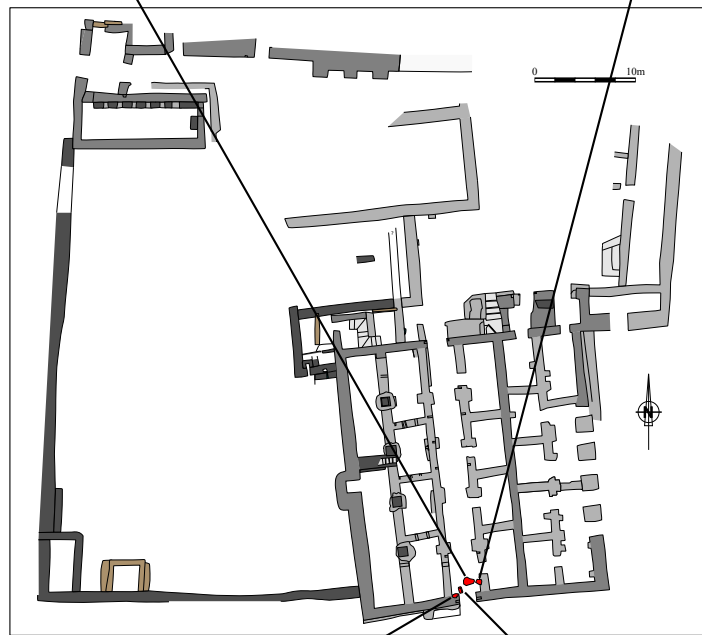

UF 3268 - ISO ARC 343



UF 3268 - ISO ARC 445





UF 3646 - ISO ARC 745



UF 3268 - ISO ARC 446



UF 3016 - ISO ARC 335





UF 3016 - ISO ARC 131

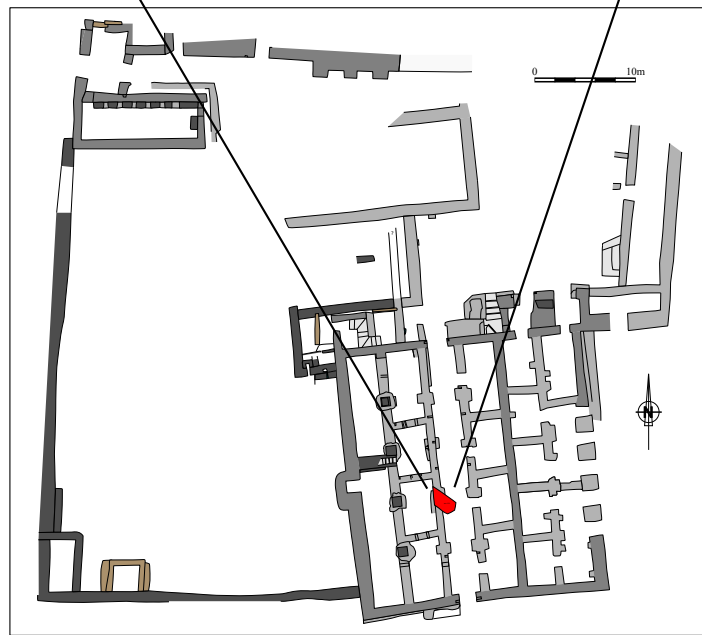



UF 3000 - ISO ARC 129



UF 3018 - ISO ARC 196



UF 3038 - ISO ARC 208



UF 3018 - ISO ARC 196





UF 3040 - ISO ARC 130



UF 3040 - ISO ARC 210



UF 3040 - ISO ARC 209





UF 3002 - ISO ARC 100



UF 3002 - ISO ARC 100

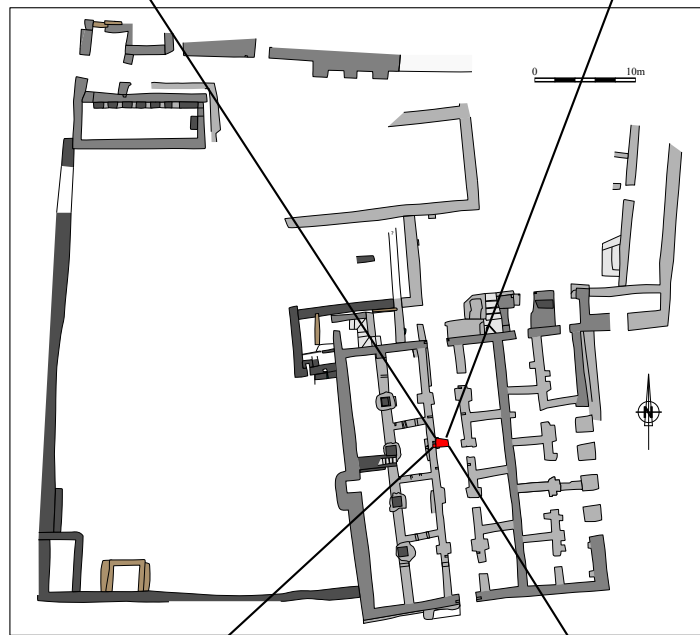

UF 3002 - ISO ARC 462

ISO ARC 100 - 462





UF 3002 - ISO ARC 336



UF 3002 - ISO ARC 337



UF 3002 - ISO ARC 463



UF 3002 - ISO ARC 463





UF 3006 - ISO ARC 531



UF 3006 - ISO ARC 531



UF 3007 - ISO ARC 112-113



UF 3007 - ISO ARC 112

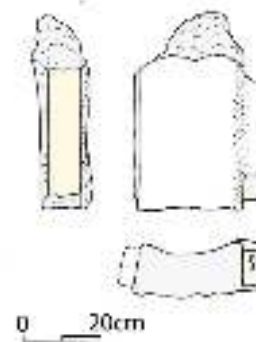



UF 3009 - ISO ARC 101



UF 3009 - ISO ARC 101





UF 3090 - ISO ARC 290



UF 3090 - ISO ARC 290



UF 3090 - ISO ARC 288



UF 3090 - ISO ARC 288

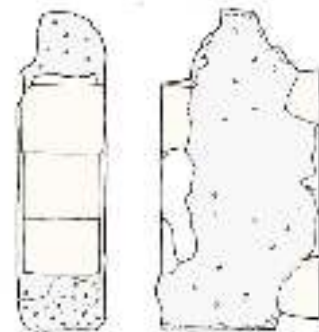

0 20cm

ARC 288



UF 3001 - ISO ARC 133



UF 3001 - ISO ARC 134



UF 3001 - ISO ARC 134

UF 3001 - ISO ARC 134





UF 3025 - ISO ARC 190

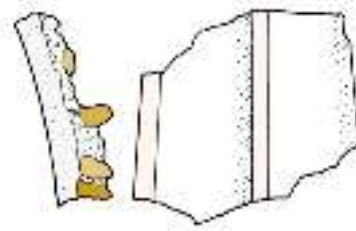

UF 3025 - ISO ARC 190



UF 3025 - ISO ARC 207



UF 3025 - ISO ARC 207





UF 3013 - ISO ARC 327



UF 3013 - ISO ARC 327



UF 3271 - ISO ARC 346



UF 3271 - ISO ARC 346





UF 3271 - ISO ARC 347



UF 3271 - ISO ARC 347



UF 3271 - ISO ARC 440



UF 3271 - ISO ARC 440





UF 3293 - ISO ARC 447

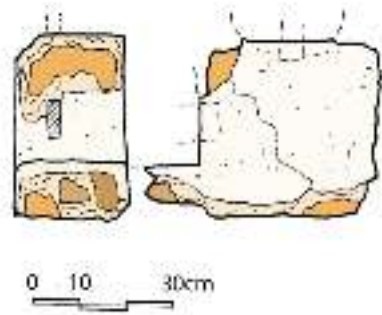

UF 3293 - ISO ARC 447



UF 3344 - ISO ARC 448



UF 3344 - ISO ARC 449





UF 3660 - ISO ARC 808

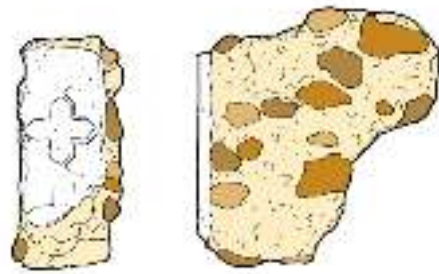

UF 3660 - ISO ARC 808

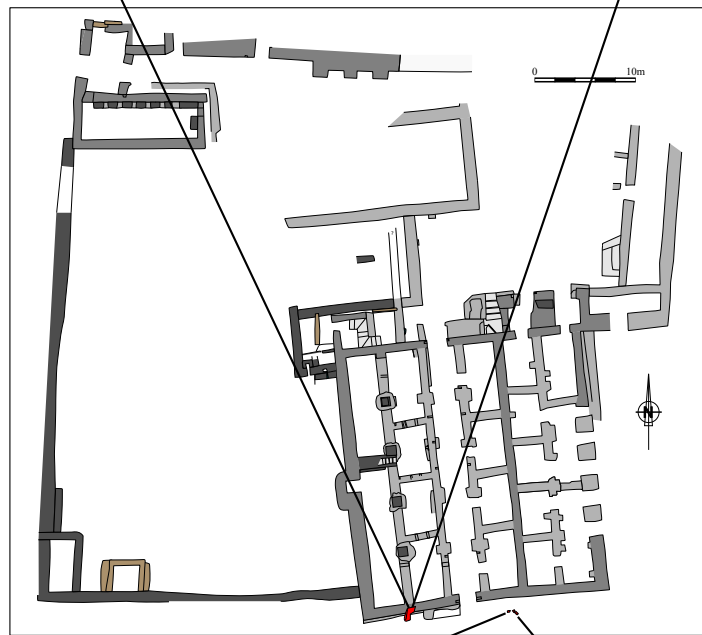

UF 3798 - ISO ARC 1096



UF 3798 - ISO ARC 1096





UF 3027 - ISO ARC 136



UF 3027 - ISO ARC 136



UF 3210 - ISO ARC 333



UF 3210 - ISO ARC 333

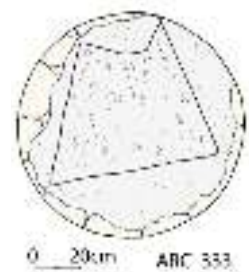



UF 3054 - ISO ARC 198



UF 3057 - ISO ARC 202



UF 3054 - ISO ARC 201



UF 3190 - ISO ARC 316





UF 3190 - ISO ARC 320



UF 3190 - ISO ARC 332





UF 3053 - ISO ARC 197



UF 3072 - ISO ARC 206



UF 3053 - ISO ARC 199



UF 3053 - ISO ARC 200





UF 3072 - ISO ARC 211

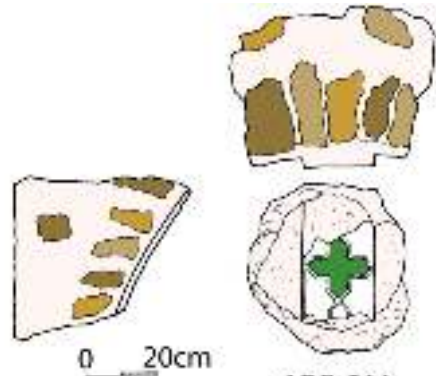

ARC 211

UF 3072 - ISO ARC 211



UF 3078 - ISO ARC 251



UF 3078 - ISO ARC 276





UF 3078 - ISO ARC 277



UF 3078 - ISO ARC 285



UF 3078 - ISO ARC 282



UF 3078 - ISO ARC 283





UF 3198 - ISO ARC 314



UF 3198 - ISO ARC 328-329



UF 3070 - ISO ARC 295

UF 3070 - ISO ARC 295





UF 3047 - ISO ARC 186



UF 3047 - ISO ARC 187

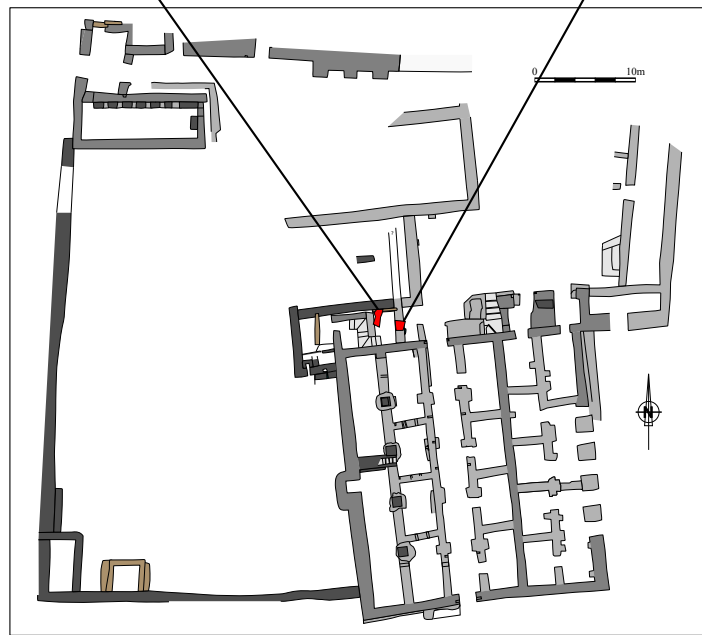



UF 3086 - ISO ARC 273



UF 3086 - ISO ARC 275



UF 3086 - ISO ARC 274





ISO ARC 688



ISO ARC 692



ISO ARC 692

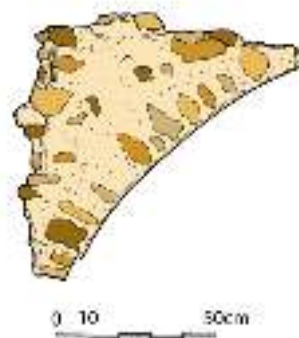



UF 3000 - ISO ARC 704



UF 3000 - ISO ARC 714

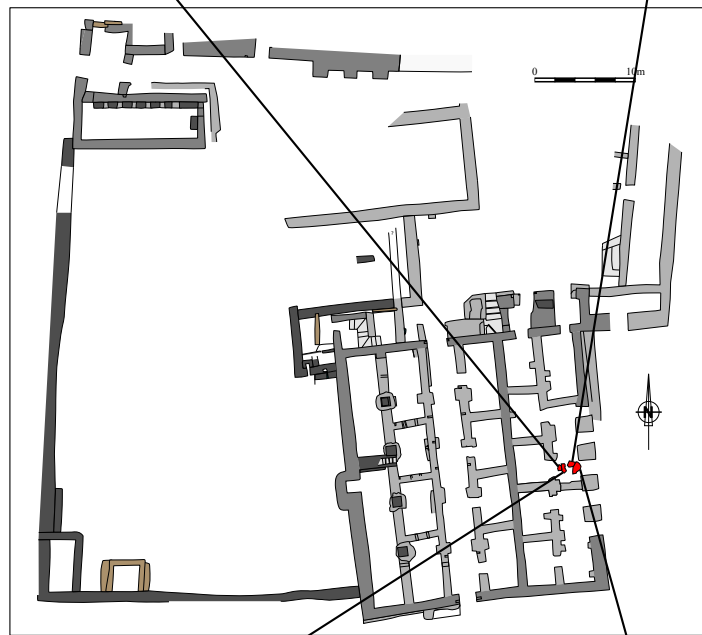

UF 3000 - ISO ARC 705



UF 3000 - ISO ARC 715





UF 3078 - ISO ARC 278



UF 3078 - ISO ARC 279

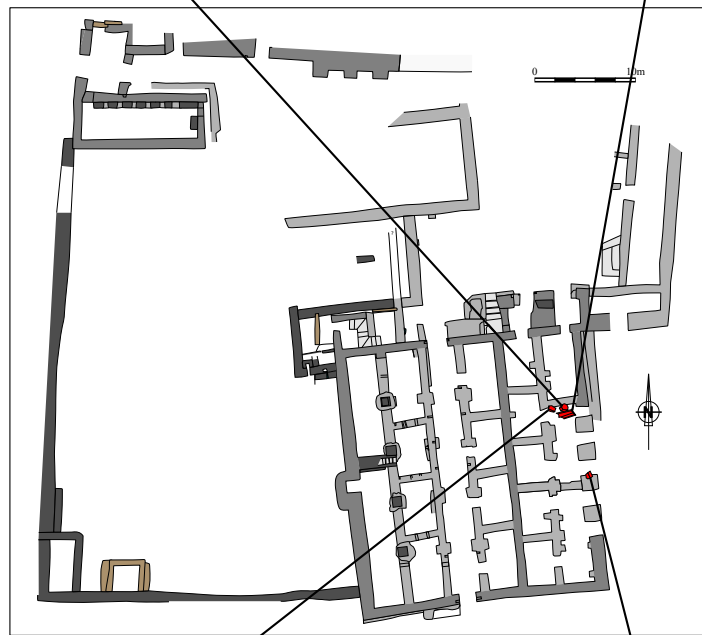

UF 3078 - ISO ARC 280



UF 3000 - ISO ARC 286





UF 3078 - ISO ARC 281

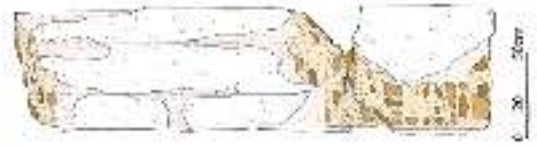

ISO ARC 279-281



UF 3078 - ISO ARC 308



UF 3078 - ISO ARC 308





UF 3351 - ISO ARC 689

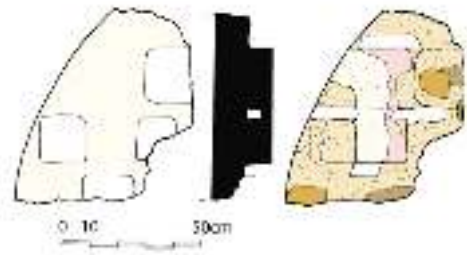

UF 3351 - ISO ARC 689



UF 3351 - ISO ARC 690

UF 3351 - ISO ARC 690

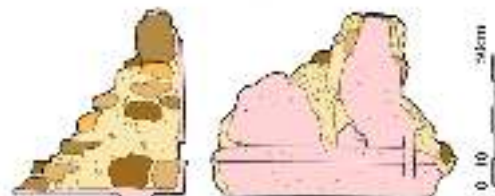



UF 3616 - ISO ARC 694



UF 3351 - ISO ARC 691



UF 3616 - ISO ARC 695

UF 3616 - ISO ARC 695

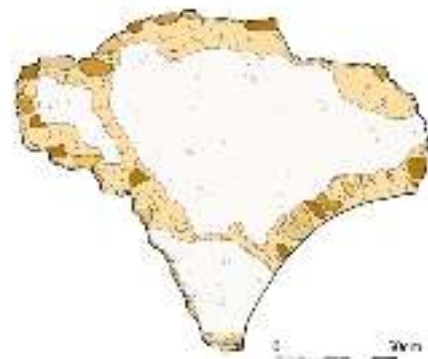



UF 3616 - ISO ARC 696



UF 3616 - ISO ARC 696



UF 3618 - ISO ARC 718



UF 3616 - ISO ARC 697





UF 3634 - ISO ARC 767

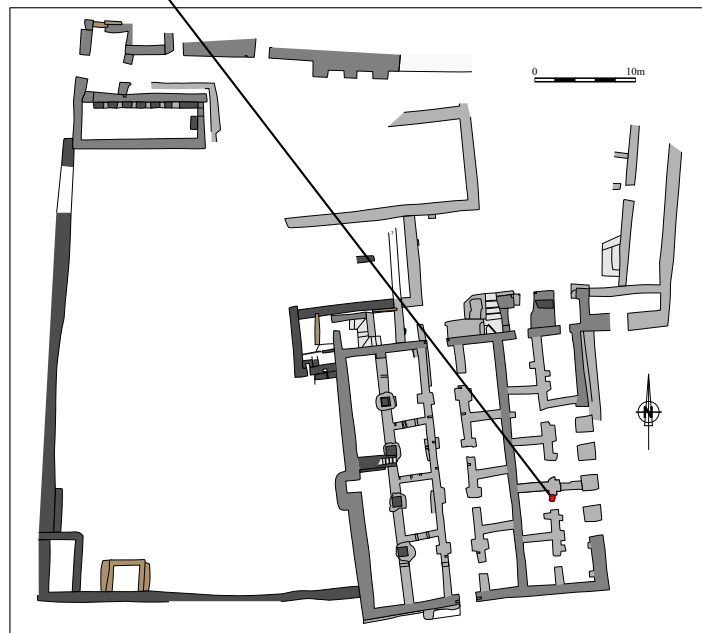



UF 3000 - ISO ARC 043



UF 3000 - ISO ARC 043

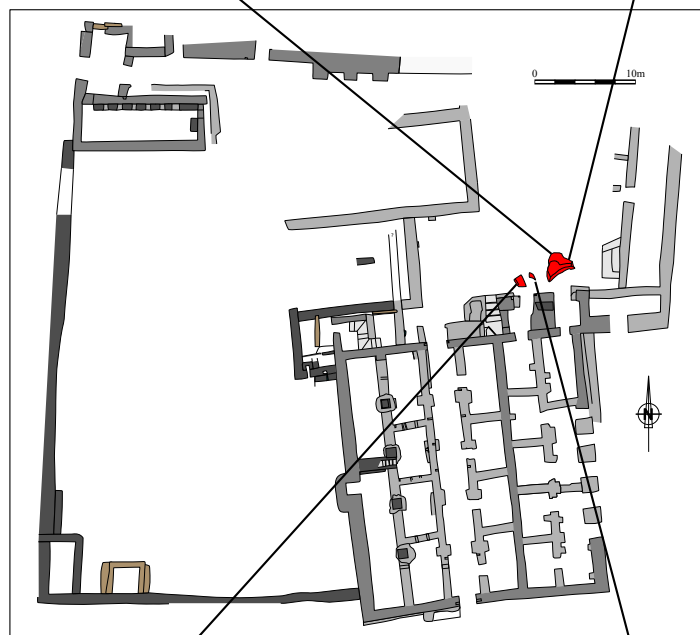

UF 3000 - ISO ARC 1155



UF 3000 - ISO ARC 1156





UF 3000 - ISO ARC 1158



UF 3000 - ISO ARC 1157

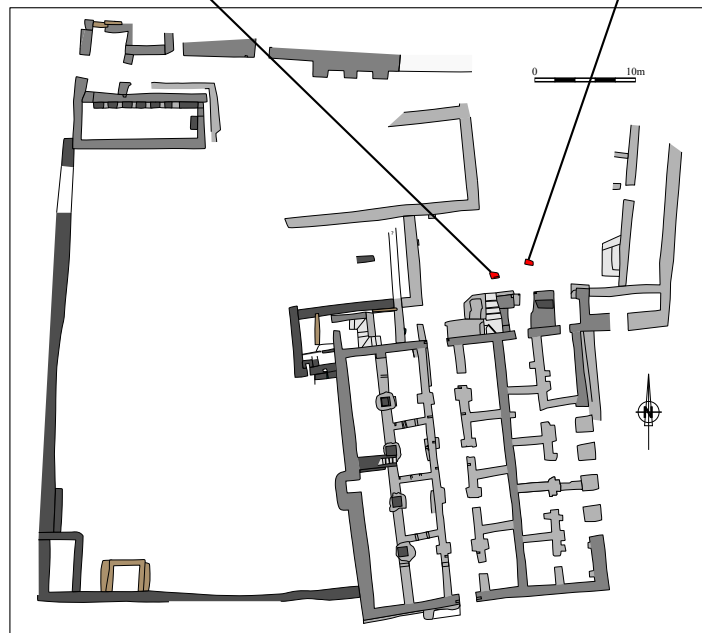



UF 3200 - ISO ARC 322



UF 3200 - ISO ARC 331

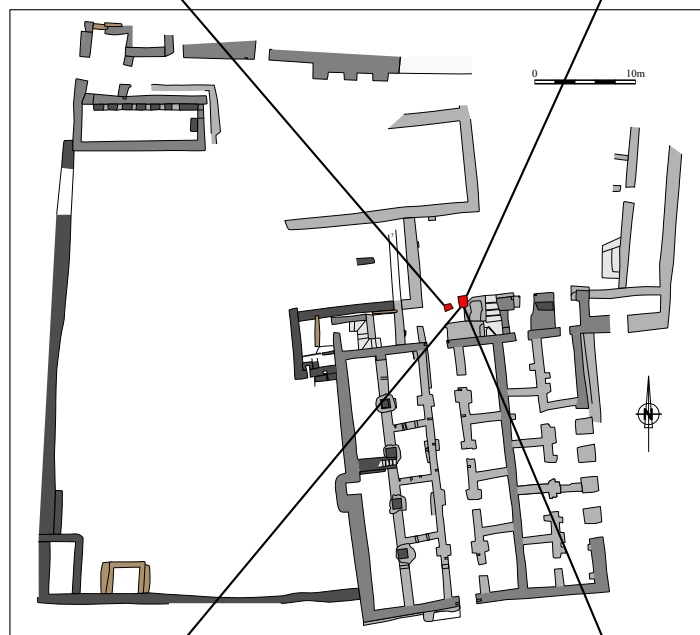

UF 3200 - ISO ARC 331



UF 3200 - ISO ARC 331





UF 3212 - ISO ARC 383.



UF 3212 - ISO ARC 382

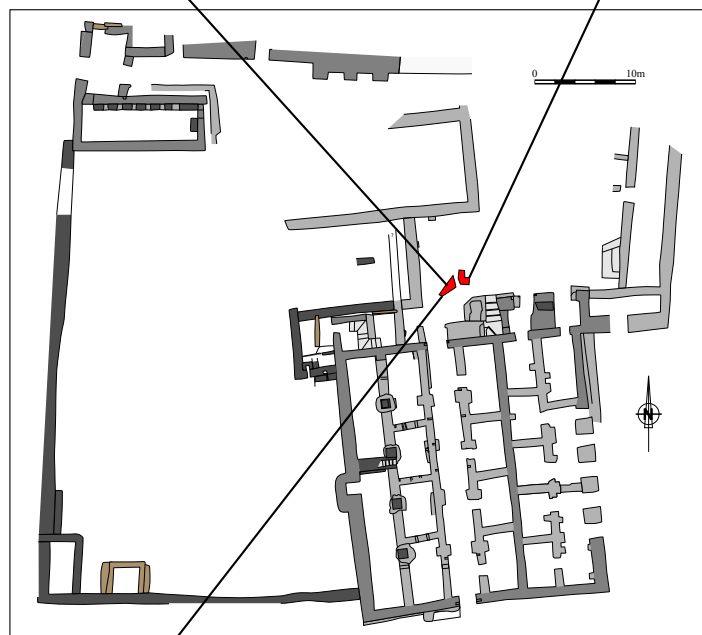

UF 3212 - ISO ARC 383





UF 3135 - ISO ARC 310

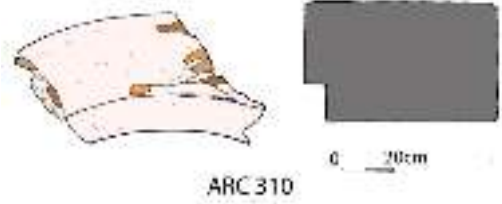

ARC 310

UF 3135 - ISO ARC 310



UF 3135 - ISO ARC 312



UF 3135 - ISO ARC 311





UF 3146 - ISO ARC 303



UF 3146 - ISO ARC 303

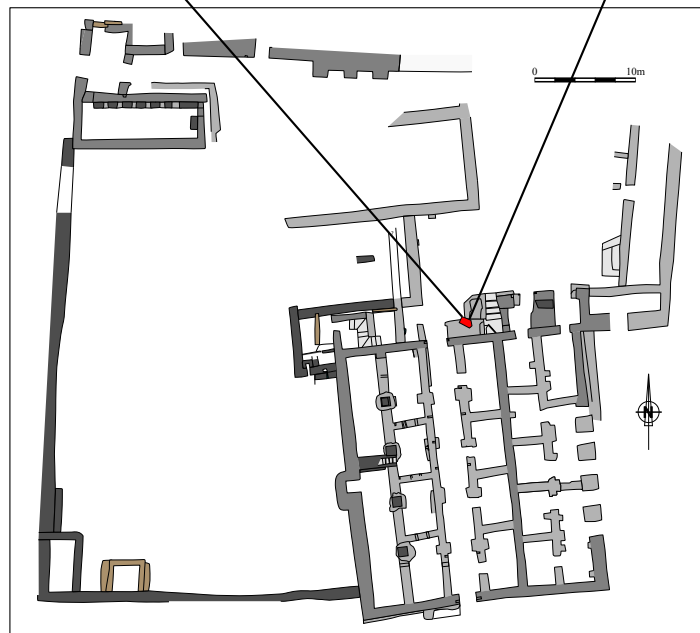

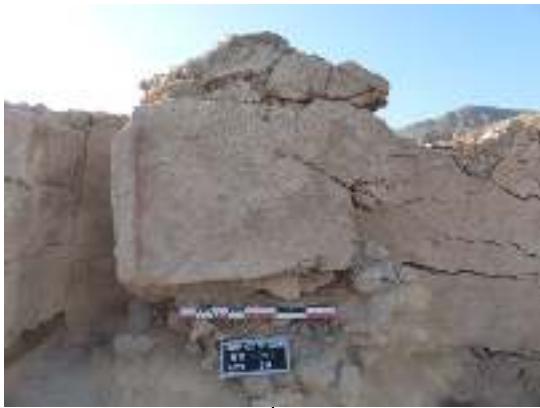

ISO ARC 911



ISO ARC 915



ISO ARC 915





UF 3695 - ISO ARC 913

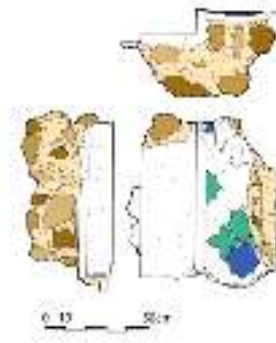

UF 3695 - ISO ARC 913



UF 3695 - ISO ARC 914



UF 3695 - ISO ARC 914

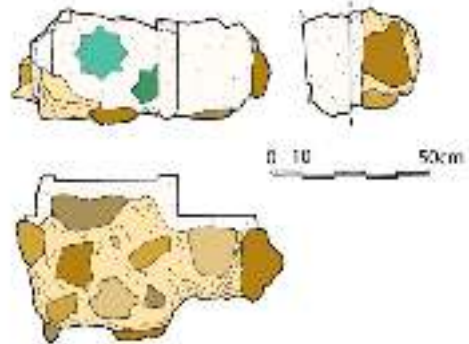



UF 3694 - ISO ARC 983

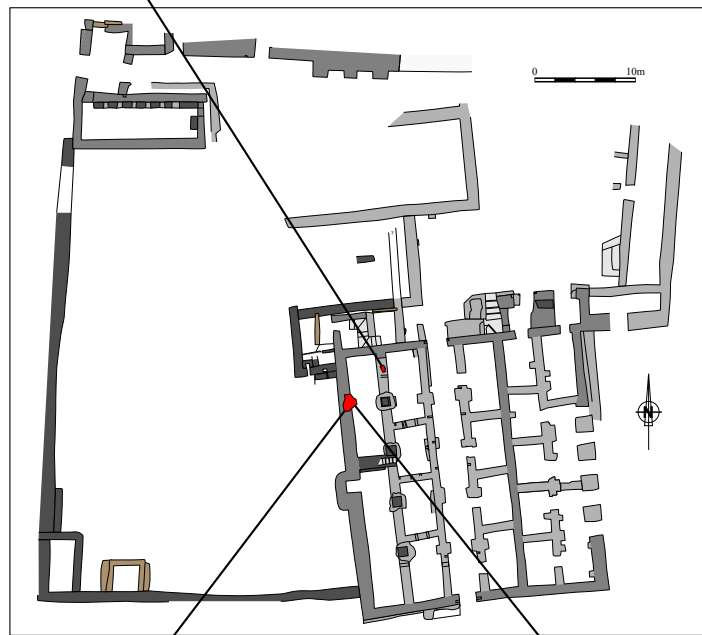

UF 3695 - ISO ARC 912

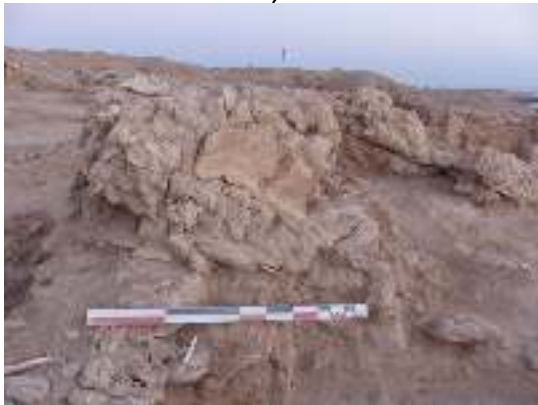

UF 3695 - ISO ARC 912

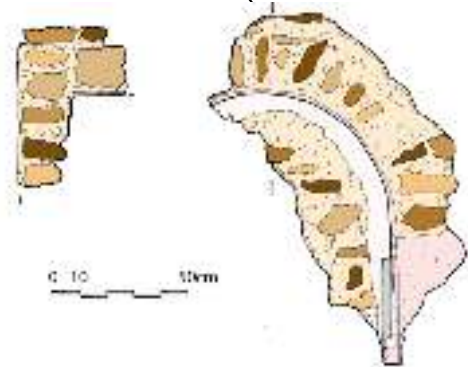



UF 3733 - ISO ARC 976

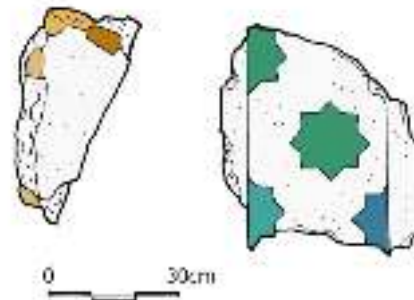

UF 3733 - ISO ARC 976



UF 3733 - ISO ARC 977



UF 3733 - ISO ARC 977

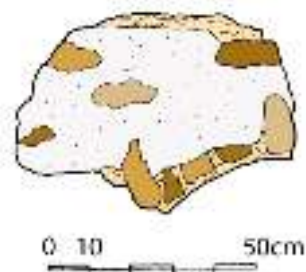

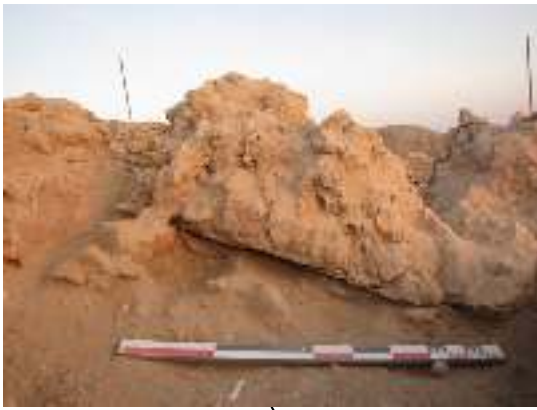

UF 3733 - ISO ARC 984



UF 3744 - ISO ARC 985



UF 3733 - ISO ARC 986



UF 3744 - ISO ARC 987





UF 3777 - ISO ARC 1019-915

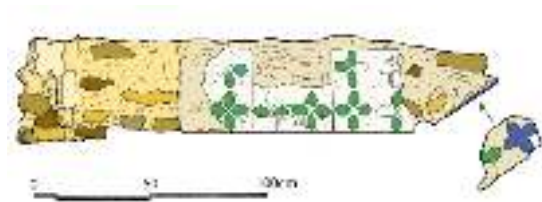

UF 3777 - ISO ARC 1019-915



UF 3777 - ISO ARC 1093



UF 3777 - ISO ARC 1098





UF 3695 - ISO ARC 925

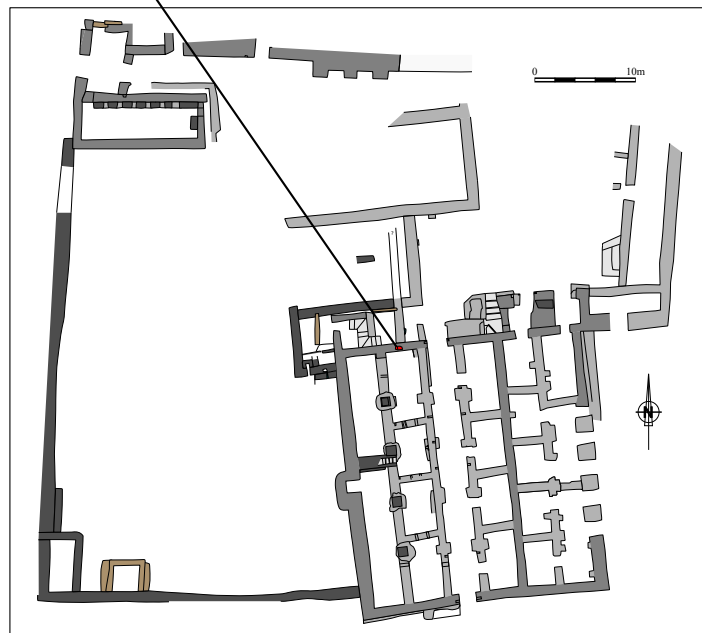



UF 3275 - ISO ARC 501





UF 3622 - ISO ARC 706

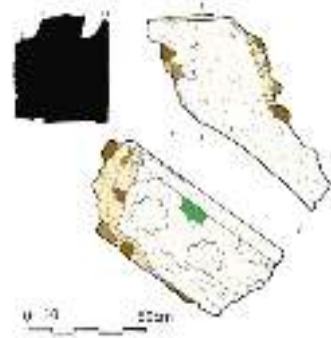

UF 3622 - ISO ARC 706

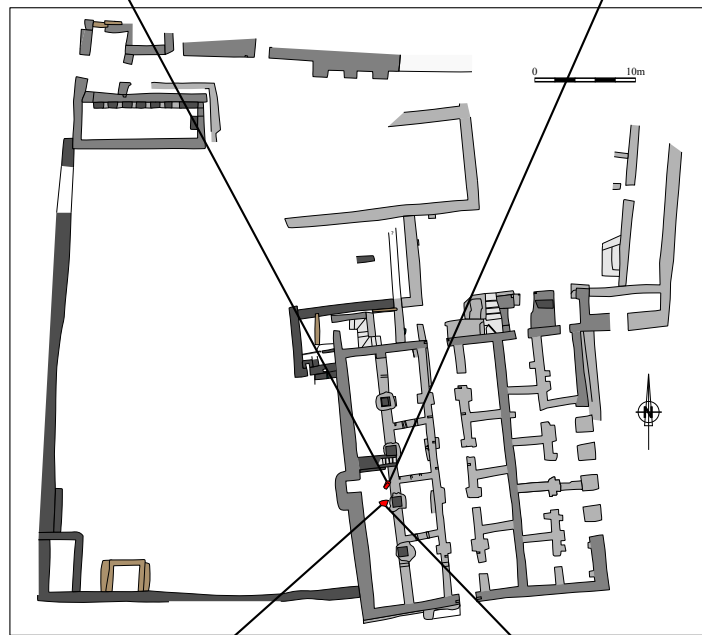

UF 3622 - ISO ARC 726



UF 3622 - ISO ARC 727





UF 3636 - ISO ARC 734

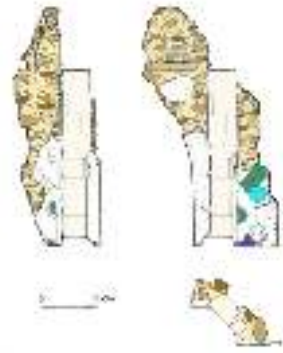

UF 3636 - ISO ARC 734

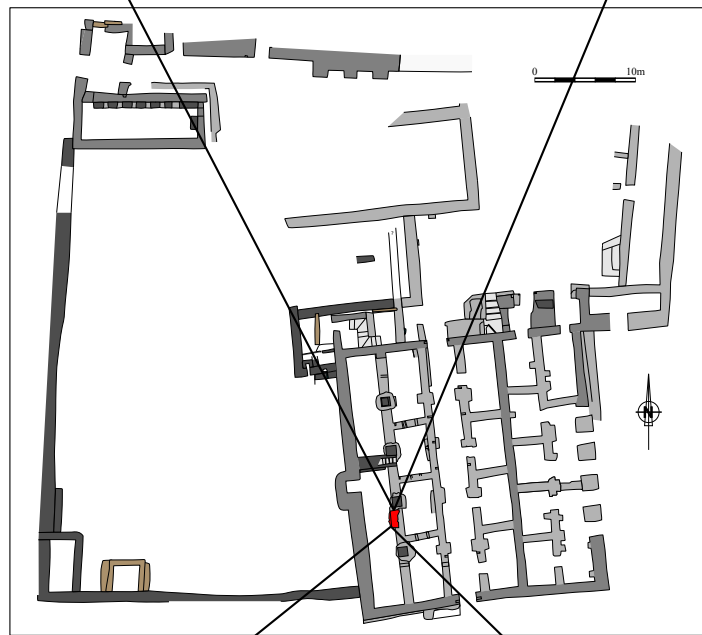

UF 3636 - ISO ARC 807



UF 3636 - ISO ARC 807

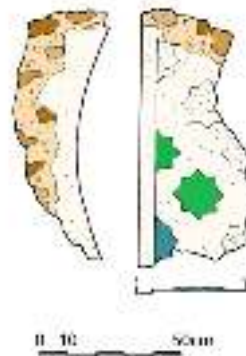



UF 3636 - ISO ARC 761



UF 3636 - ISO ARC 761



UF 3636 - ISO ARC 809





ISO ARC 341

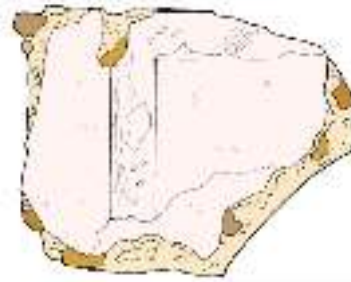

ISO ARC 341



ISO ARC 342





ISO ARC 514

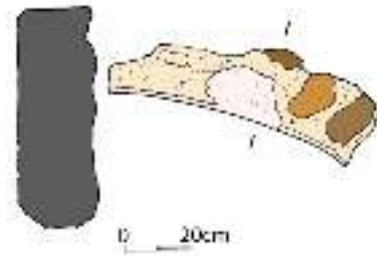

ISO ARC 514



UF 3285 - ISO ARC 378



UF 3285 - ISO ARC 429





UF 3284 - ISO ARC 381

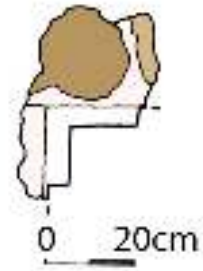

UF 3284 - ISO ARC 381



UF 3284 - ISO ARC 384



UF 3284 - ISO ARC 384

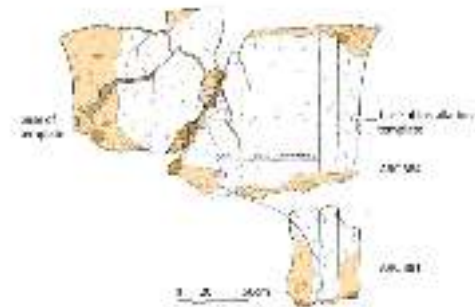



UF 3284 - ISO ARC 387



UF 3284 - ISO ARC 385



UF 3340 - ISO ARC 547





UF 3340 - ISO ARC 548

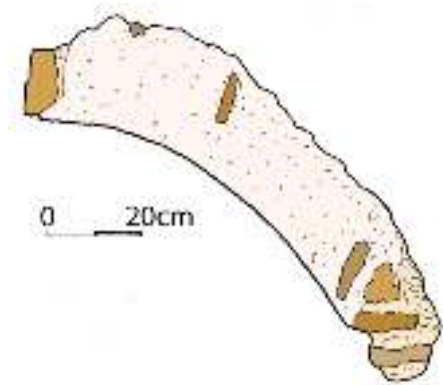

UF 3340 - ISO ARC 548





ISO ARC 380

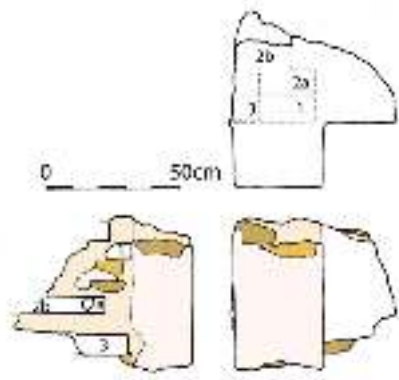

ISO ARC 380



UF 3290 - ISO ARC 393



UF 3290 - ISO ARC 394





UF 3290 - ISO ARC 432



UF 3296 - ISO ARC 511



UF 3296 - ISO ARC 512



UF 3296 - ISO ARC 510





UF 3296 - ISO ARC 513



UF 3296 - ISO ARC 529



UF 3296 - ISO ARC 530



UF 3626 - ISO ARC 515





UF 3316 - ISO ARC 388



UF 3316 - ISO ARC 389



UF 3316 - ISO ARC 386

UF 3316 - ISO ARC 389



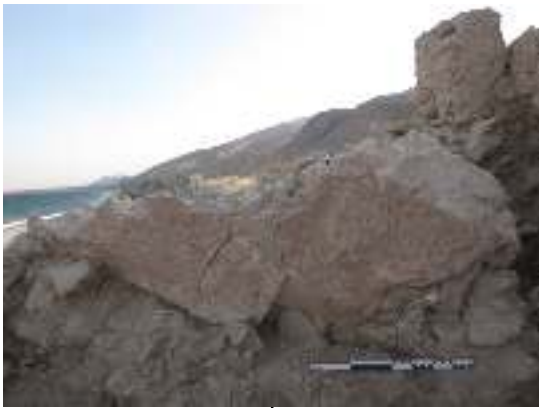

UF 3701 - ISO ARC 924



UF 3701 - ISO ARC 924



UF 3701 - ISO ARC 965



UF 3701 - ISO ARC 965





UF 3326 - ISO ARC 425

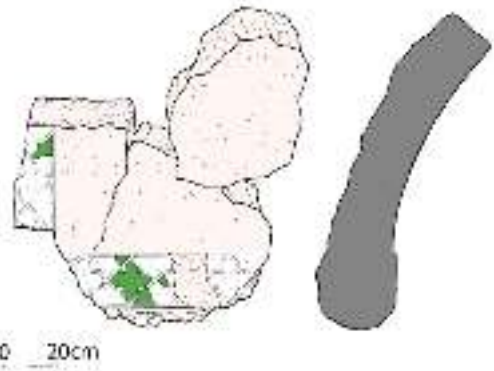

UF 3316 - ISO ARC 425



UF 3326 - ISO ARC 428



UF 3326 - ISO ARC 442





UF 3326 - ISO ARC 444



UF 3326 - ISO ARC 443

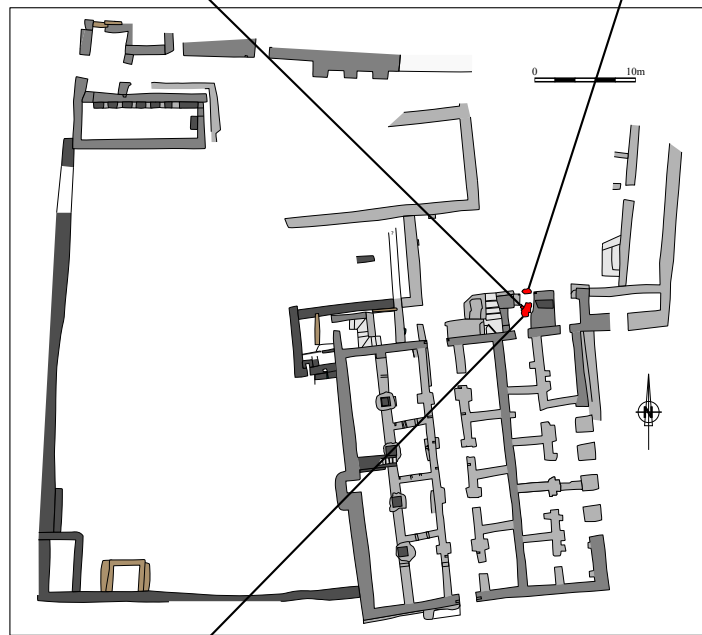

UF 3701 - ISO ARC 965





ISO ARC 304



ISO ARC 304

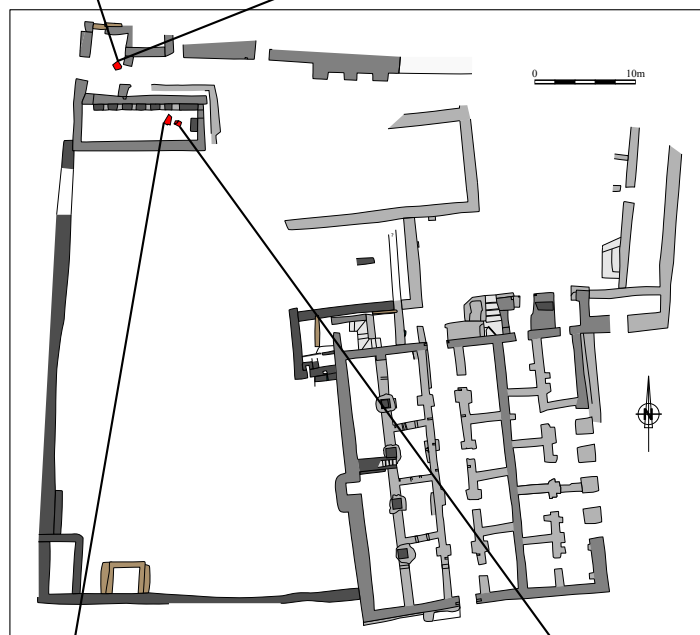

ISO ARC 391



ISO ARC 392





ISO ARC 426



ISO ARC 427





UF 3003 - ISO ARC 455

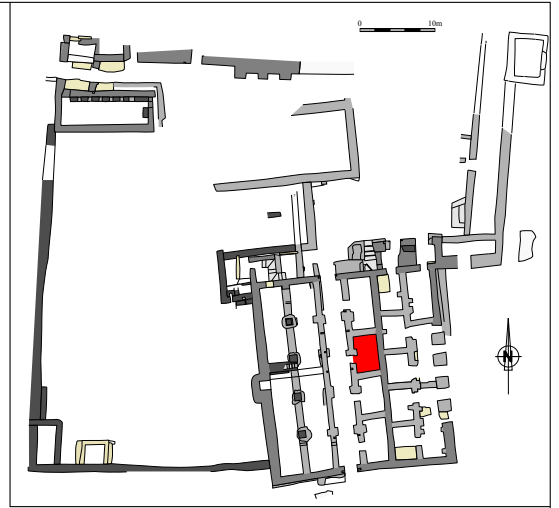

UF 3003 - ISO ARC 458



UF 3015 - ISO ARC 124



UF 3015 - ISO ARC 578



UF 3015 - ISO ARC 599



UF 3015 - ISO ARC 600



UF 3043 - ISO ARC 620



UF 3003 - ISO ARC 059

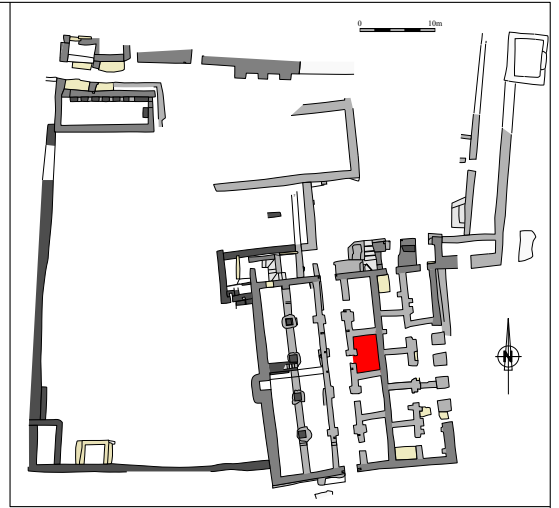

UF 3003 - ISO ARC 063



UF 3003 - ISO ARC 459



UF 3003 - ISO ARC 461



UF 3015 - ISO ARC 061



UF 3003 - ISO ARC 456

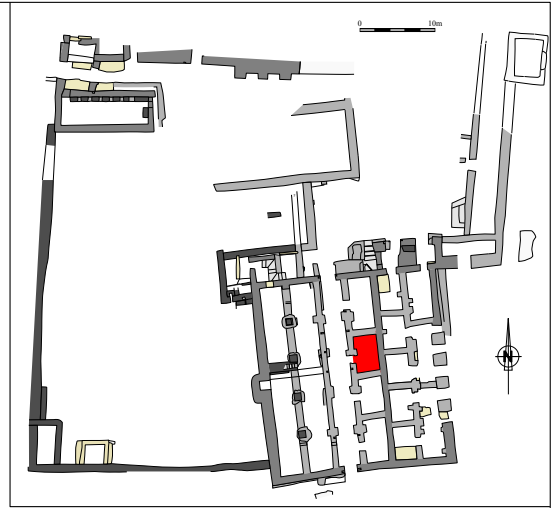

UF 3003 - ISO ARC 457



UF 3015 - ISO ARC 460



UF 3015 - ISO ARC 582



UF 3015 - ISO ARC 583



UF 3015 - ISO ARC 584



UF 3015 - ISO ARC 585



UF 3015 - ISO ARC 586

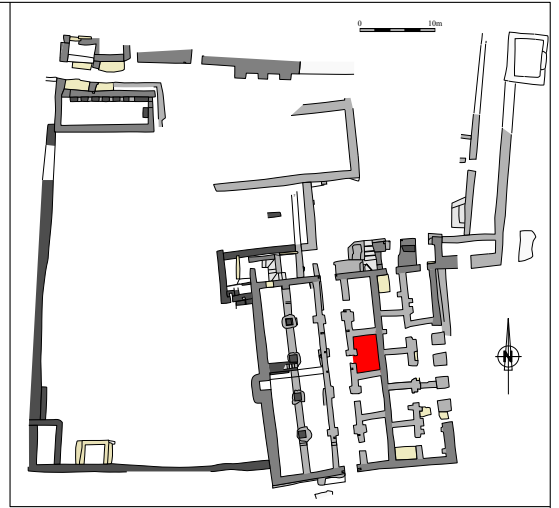

UF 3015 - ISO ARC 587



UF 3015 - ISO ARC 588



UF 3015 - ISO ARC 589



UF 3015 - ISO ARC 590



UF 3015 - ISO ARC 591



UF 3015 - ISO ARC 592



UF 3015 - ISO ARC 597

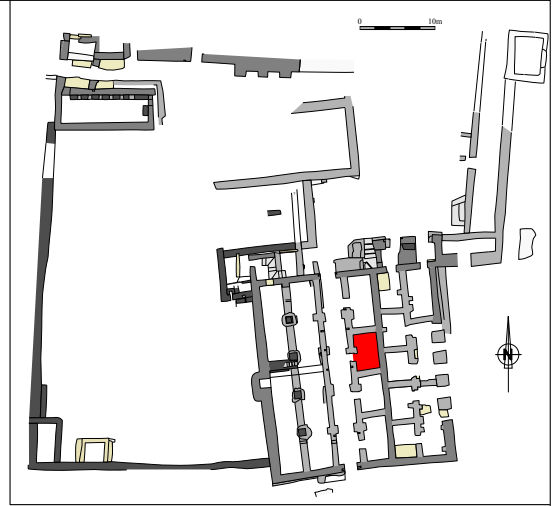

UF 3015 - ISO ARC 598



UF 3043 - ISO ARC 617



UF 3043 - ISO ARC 618



UF 3043 - ISO ARC 619



UF 3043 - ISO ARC 625



UF 3048 - ISO ARC 632



UF 3048 - ISO ARC 633

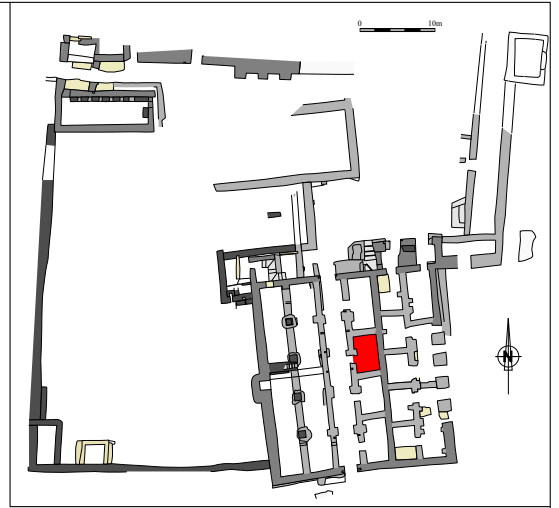

UF 3048 - ISO ARC 634



UF 3048 - ISO ARC 635



UF 3048 - ISO ARC 636



UF 3048 - ISO ARC 637



UF 3048 - ISO ARC 638



UF 3058 - ISO ARC 624



UF 3064 - ISO ARC 651

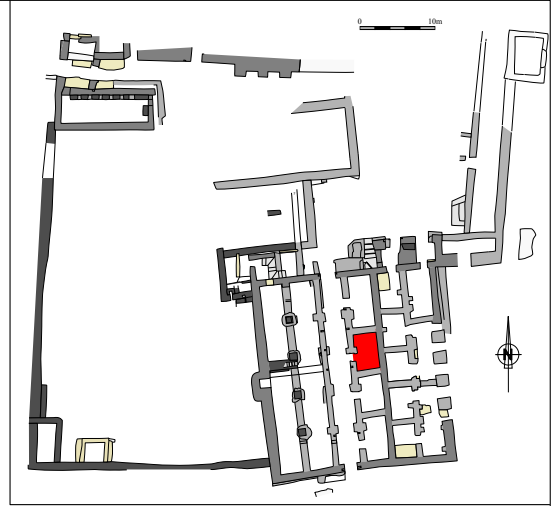

UF 3064 - ISO ARC 652



UF 3064 - ISO ARC 653



UF 3064 - ISO ARC 654



UF 3064 - ISO ARC 655



UF 3064 - ISO ARC 658



UF 3043 - ISO ARC 613

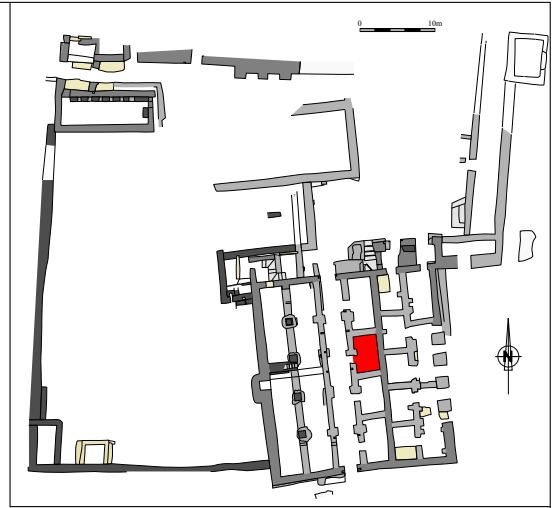

UF 3043 - ISO ARC 614



UF 3043 - ISO ARC 615



UF 3043 - ISO ARC 616



UF 3048 - ISO ARC 626



UF 3048 - ISO ARC 627



UF 3048 - ISO ARC 628



UF 3048 - ISO ARC 629



UF 3048 - ISO ARC 630

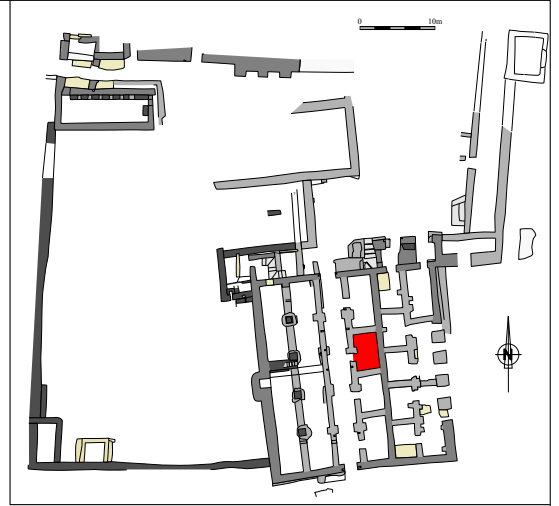



UF 3003 - ISO ARC 054

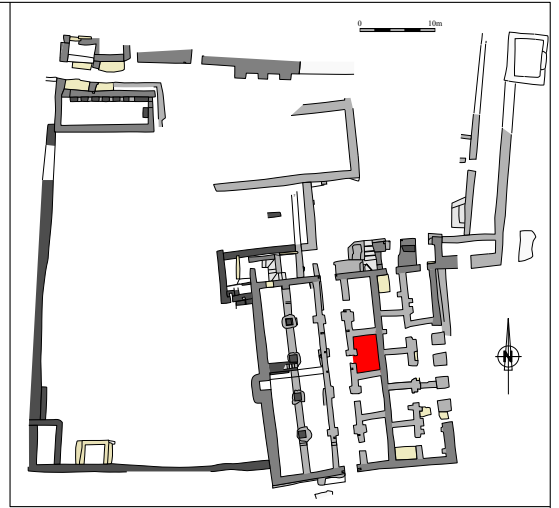

UF 3003 - ISO ARC 060



UF 3003 - ISO ARC 065



UF 3015 - ISO ARC 122



UF 3015 - ISO ARC 123



UF 3015 - ISO ARC 188



UF 3015 - ISO ARC 579



UF 3015 - ISO ARC 580

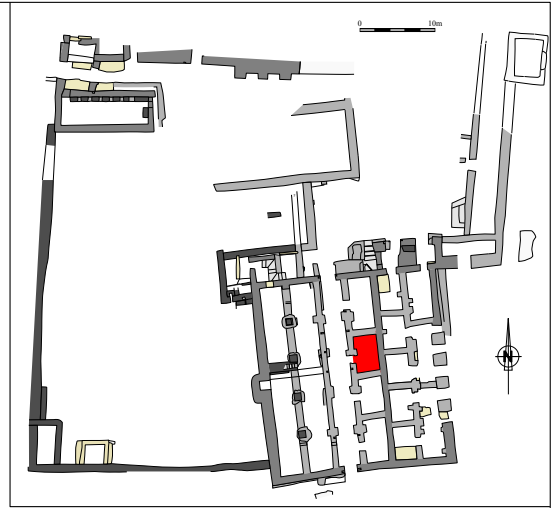

UF 3015 - ISO ARC 581



UF 3043 - ISO ARC 621



UF 3043 - ISO ARC 622



UF 3043 - ISO ARC 623



UF 3048 - ISO ARC 631



UF 3048 - ISO ARC 639



UF 3003 - ISO ARC 053

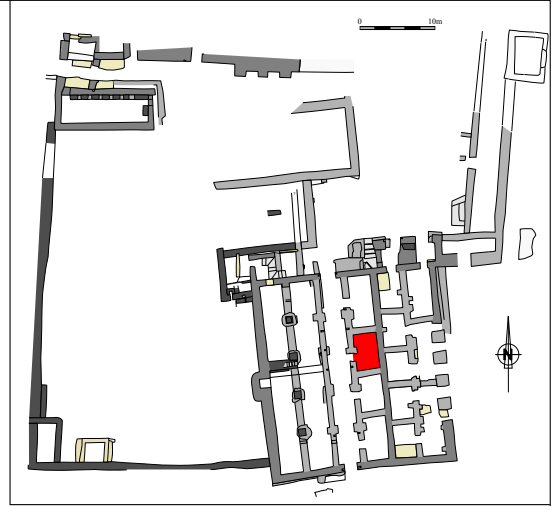

UF 3015 - ISO ARC 601



UF 3015 - ISO ARC 602



UF 3015 - ISO ARC 603



UF 3043 - ISO ARC 189



UF 3043 - ISO ARC 678



UF 3043 - ISO ARC 679



UF 3000 - ISO ARC 114

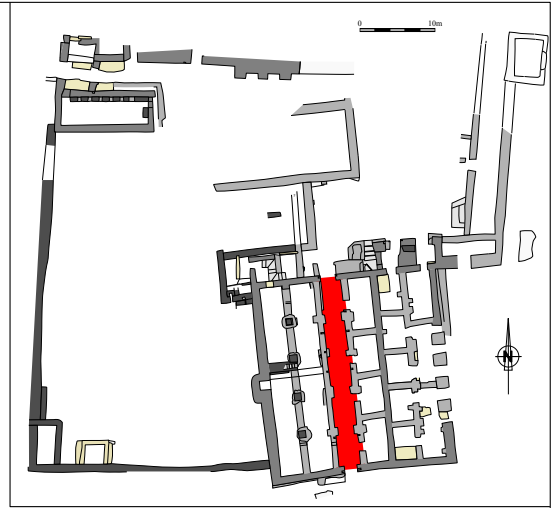

UF 3001 - ISO ARC 087



UF 3001 - ISO ARC 088



UF 3001 - ISO ARC 089



UF 3001 - ISO ARC 090



UF 3001 - ISO ARC 091



UF 3001 - ISO ARC 094



UF 3000 - ISO ARC 030

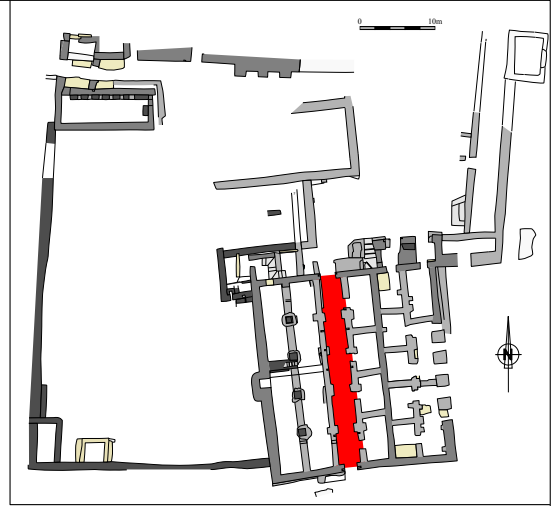

UF 3001 - ISO ARC 079



UF 3001 - ISO ARC 080



UF 3001 - ISO ARC 081



UF 3001 - ISO ARC 082



UF 3001 - ISO ARC 085



UF 3001 - ISO ARC 083



UF 3001 - ISO ARC 504

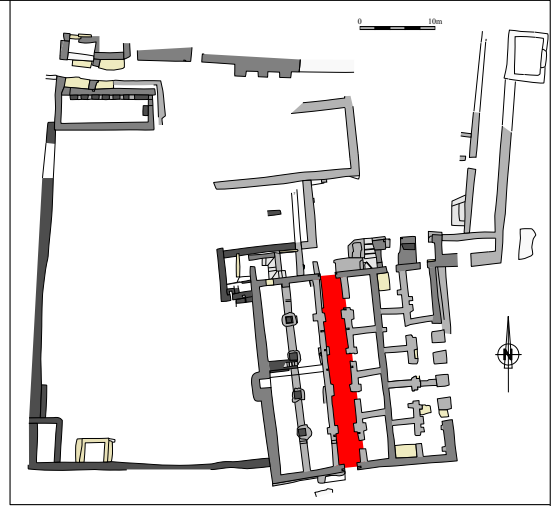



UF 3000 - ISO ARC 028

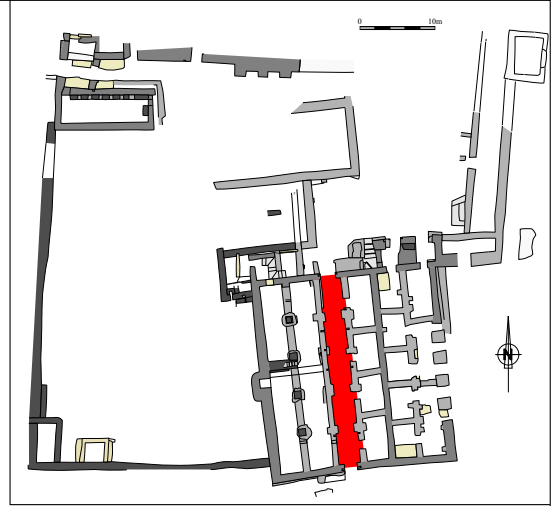

UF 3001 - ISO ARC 502



UF 3001 - ISO ARC 503



UF 3000 - ISO ARC 057

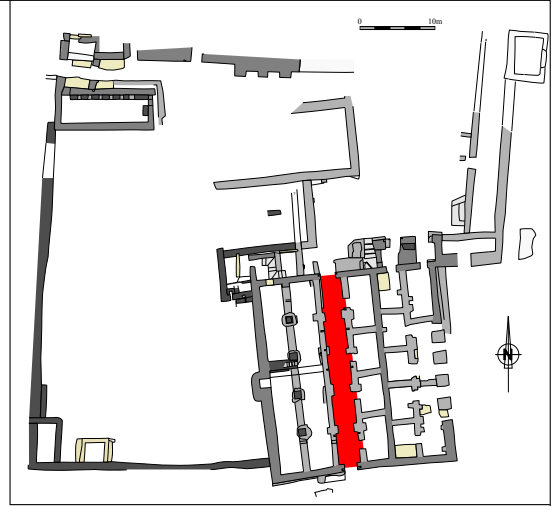

UF 3008 - ISO ARC 093



UF 3008 - ISO ARC 103



UF 3000 - ISO ARC 002

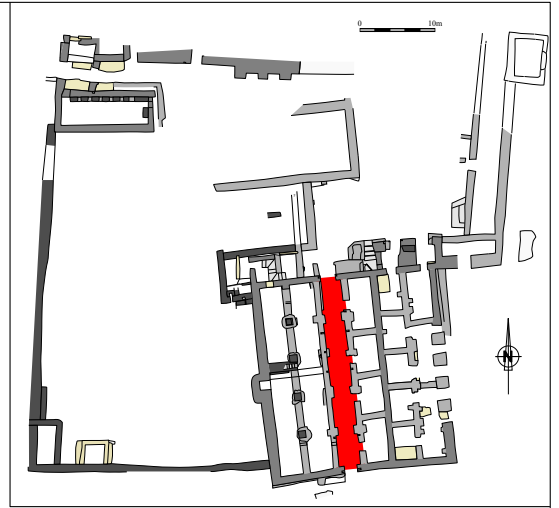

UF 3000 - ISO ARC 003



UF 3000 - ISO ARC 004



UF 3000 - ISO ARC 006



UF 3000 - ISO ARC 007



UF 3000 - ISO ARC 009



UF 3000 - ISO ARC 011



UF 3000 - ISO ARC 012

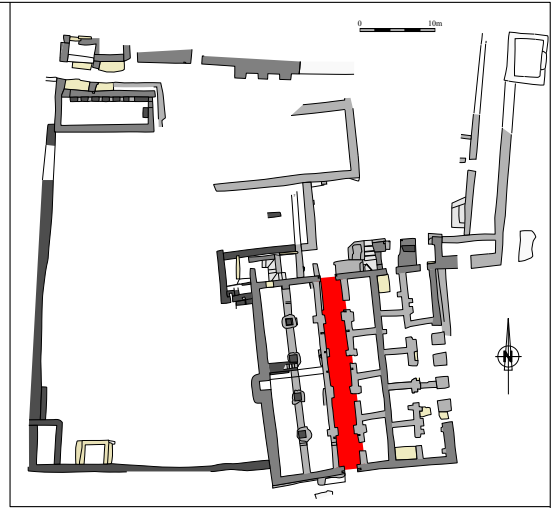

UF 3000 - ISO ARC 014



UF 3000 - ISO ARC 025



UF 3000 - ISO ARC 048



UF 3000 - ISO ARC 049



UF 3000 - ISO ARC 055



UF 3001 - ISO ARC 505



UF 3001 - ISO ARC 506

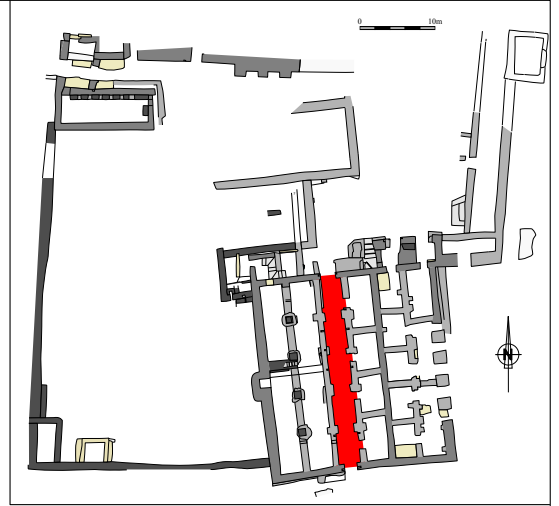

UF 3204 - ISO ARC 330



UF 3000 - ISO ARC 724

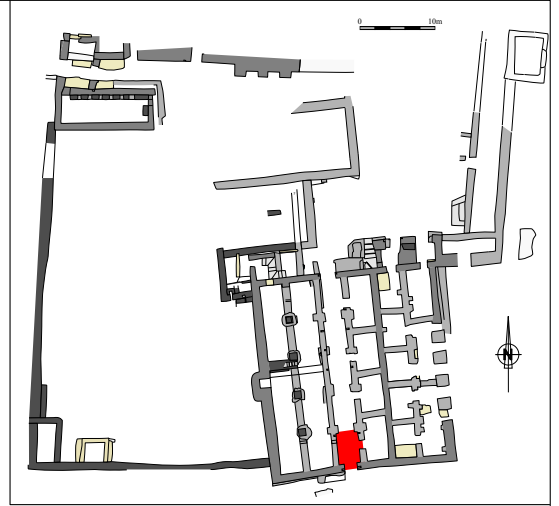

UF 3000 - ISO ARC 743



UF 3000 - ISO ARC 744



UF 3268 - ISO ARC 418



UF 3268 - ISO ARC 420



UF 3268 - ISO ARC 422



UF 3268 - ISO ARC 423



UF 3268 - ISO ARC 424

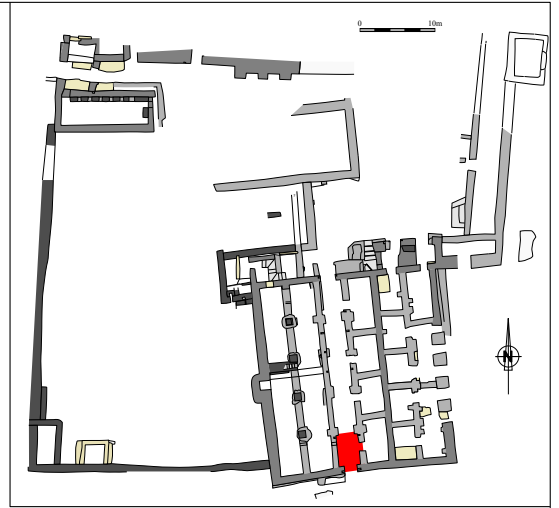

UF 3642 - ISO ARC 722



UF 3642 - ISO ARC 723



UF 3646 - ISO ARC 762



UF 3646 - ISO ARC 763



UF 3646 - ISO ARC 764



UF 3646 - ISO ARC 768



UF 3662 - ISO ARC 766

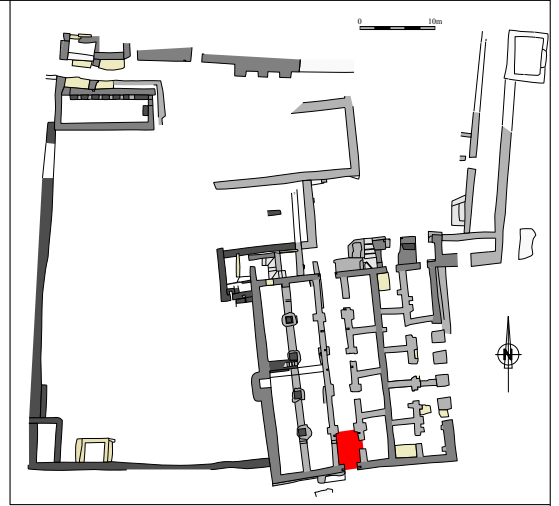

UF 3662 - ISO ARC 787



UF 3662 - ISO ARC 788



UF 3662 - ISO ARC 789



UF 3662 - ISO ARC 790



UF 3662 - ISO ARC 791



UF 3668 - ISO ARC 802



UF 3668 - ISO ARC 803



UF 3268 - ISO ARC 421

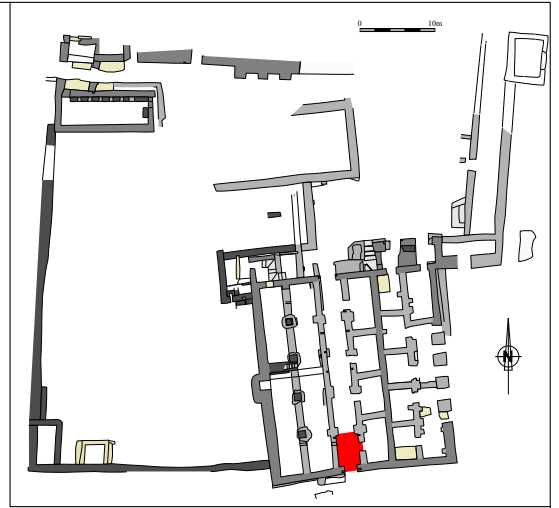



UF 3646 - ISO ARC 769

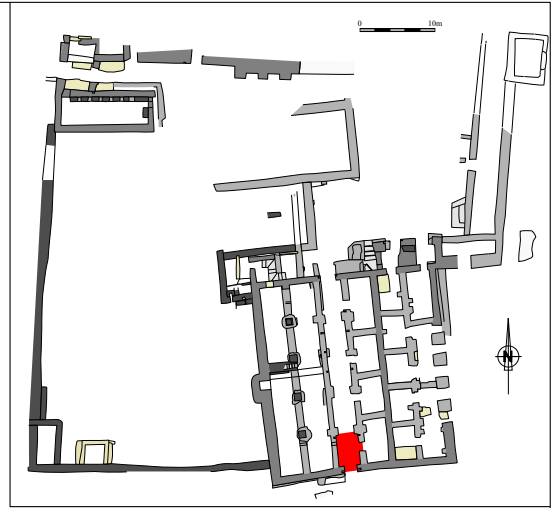

UF 3646 - ISO ARC 770



UF 3662 - ISO ARC 793



UF 3268 - ISO ARC 419

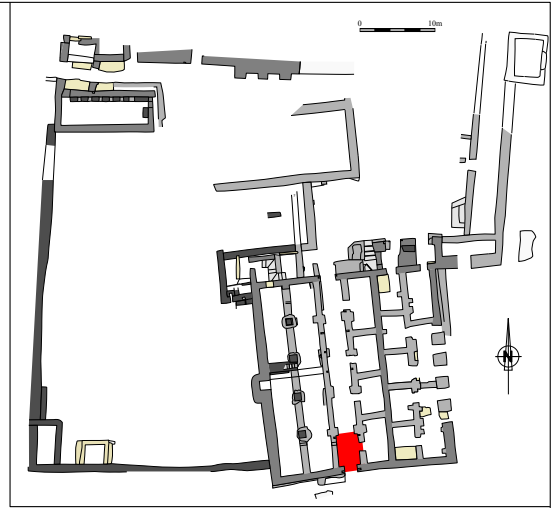

UF 3642 - ISO ARC 721



UF 3642 - ISO ARC 741



UF 3642 - ISO ARC 742



UF 3646 - ISO ARC 765



UF 3034 - ISO ARC 664

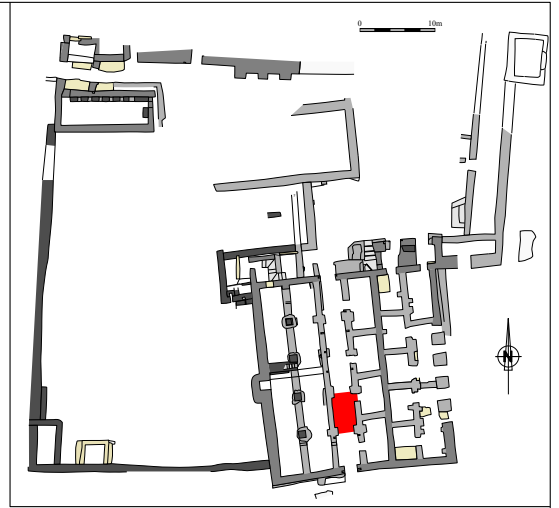

UF 3034 - ISO ARC 665



UF 3034 - ISO ARC 663



UF 3034 - ISO ARC 676



UF 3034 - ISO ARC 677



UF 3038 - ISO ARC 662



UF 3034 - ISO ARC 666

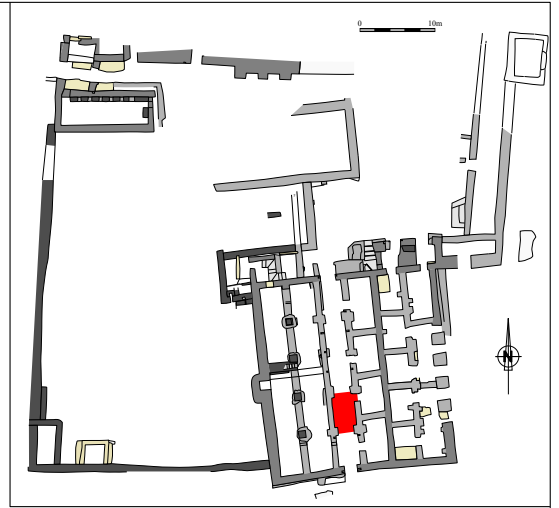

UF 3034 - ISO ARC 667



UF 3034 - ISO ARC 668



UF 3034 - ISO ARC 669



UF 3034 - ISO ARC 670



UF 3034 - ISO ARC 671



UF 3034 - ISO ARC 672



UF 3034 - ISO ARC 673

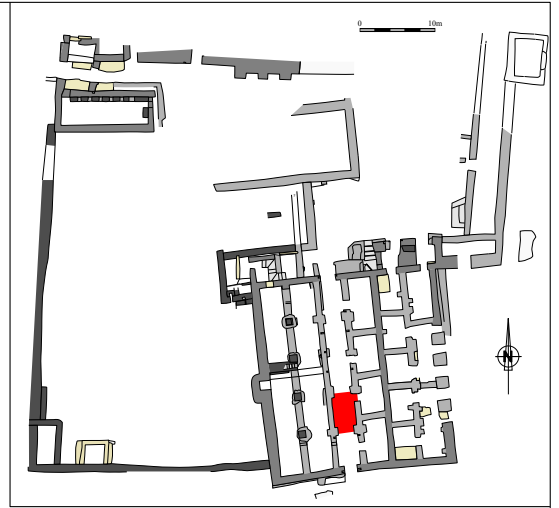

UF 3034 - ISO ARC 674



UF 3034 - ISO ARC 675



UF 3051 - ISO ARC 640



UF 3051 - ISO ARC 641



UF 3051 - ISO ARC 642



UF 3051 - ISO ARC 643



UF 3051 - ISO ARC 644

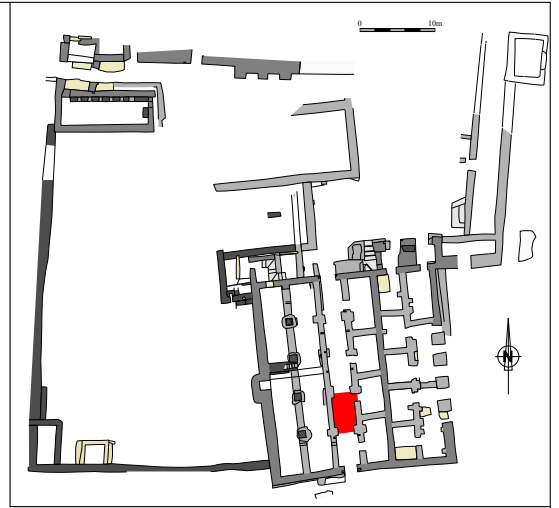

UF 3051 - ISO ARC 645



UF 3051 - ISO ARC 646



UF 3051 - ISO ARC 647



UF 3051 - ISO ARC 648



UF 3051 - ISO ARC 649



UF 3051 - ISO ARC 650



UF 3051 - ISO ARC 656

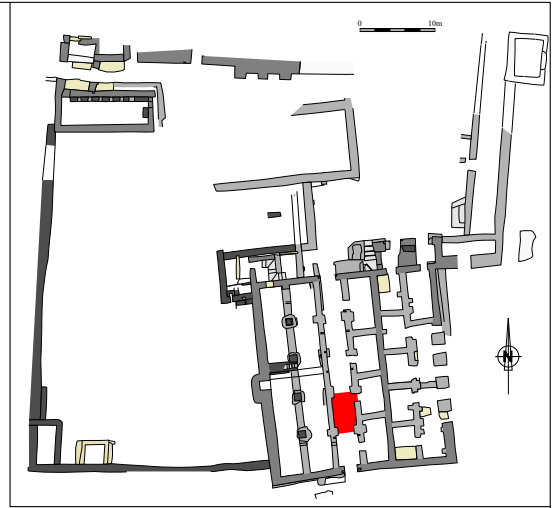

UF 3098 - ISO ARC 660



UF 3098 - ISO ARC 661



UF 3098 - ISO ARC 659



UF 3018 - ISO ARC 140

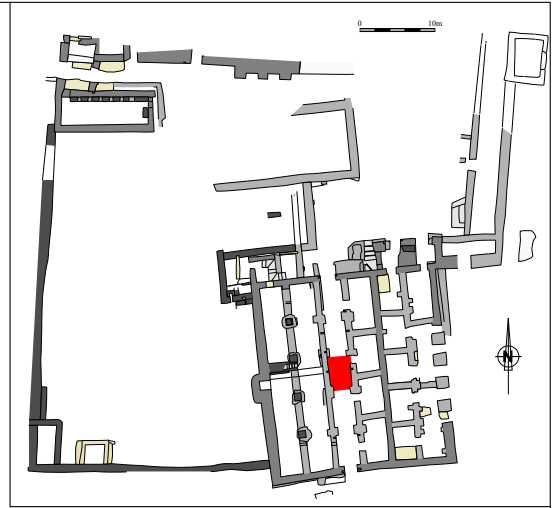

UF 3018 - ISO ARC 157



UF 3018 - ISO ARC 243



UF 3018 - ISO ARC 244



UF 3021 - ISO ARC 137



UF 3021 - ISO ARC 151



UF 3021 - ISO ARC 152



UF 3021 - ISO ARC 153

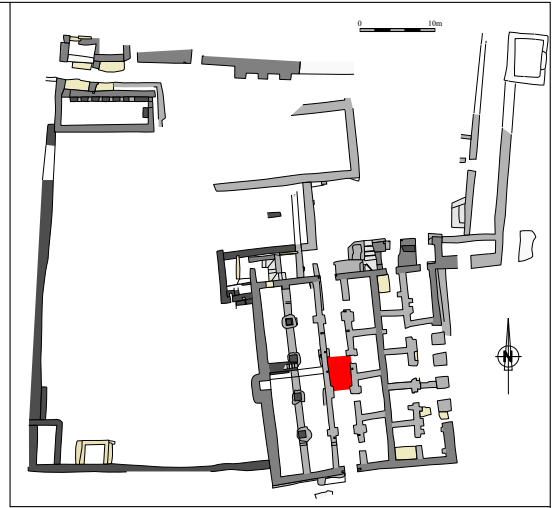

UF 3038 - ISO ARC 163



UF 3038 - ISO ARC 164



UF 3038 - ISO ARC 165



UF 3038 - ISO ARC 180



UF 3038 - ISO ARC 181



UF 3038 - ISO ARC 182



UF 3038 - ISO ARC 183

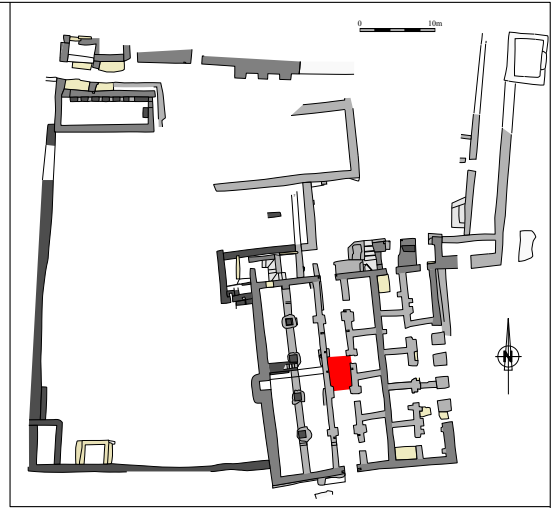

UF 3038 - ISO ARC 245



UF 3038 - ISO ARC 246



UF 3040 - ISO ARC 192



UF 3040 - ISO ARC 193



UF 3040 - ISO ARC 194



UF 3040 - ISO ARC 195



UF 3018 - ISO ARC 141

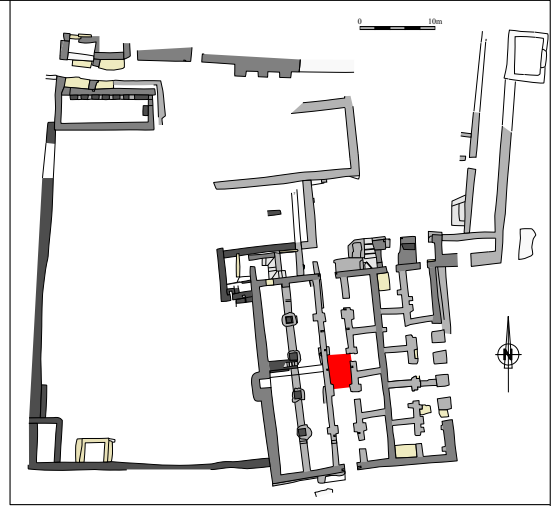

UF 3018 - ISO ARC 142



UF 3018 - ISO ARC 143



UF 3018 - ISO ARC 233



UF 3018 - ISO ARC 234



UF 3018 - ISO ARC 235



UF 3018 - ISO ARC 236



UF 3018 - ISO ARC 237

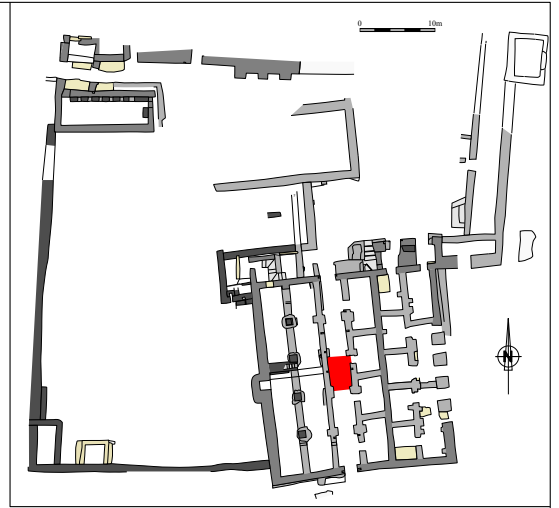

UF 3018 - ISO ARC 238



UF 3018 - ISO ARC 239



UF 3018 - ISO ARC 240



UF 3018 - ISO ARC 241



UF 3018 - ISO ARC 242



UF 3021 - ISO ARC 148



UF 3021 - ISO ARC 149

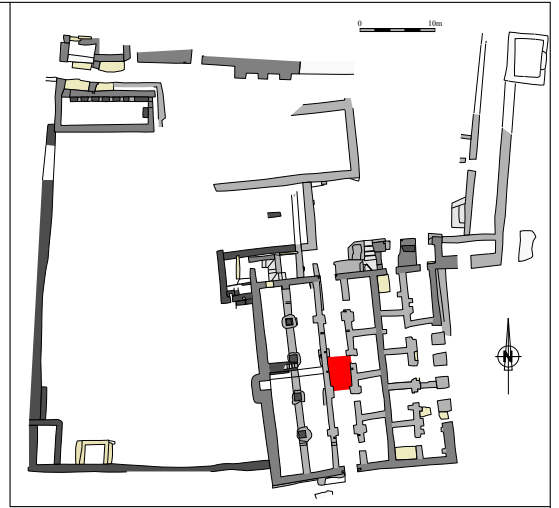

UF 3021 - ISO ARC 150



UF 3038 - ISO ARC 166



UF 3038 - ISO ARC 167



UF 3038 - ISO ARC 168



UF 3038 - ISO ARC 169



UF 3038 - ISO ARC 170



UF 3038 - ISO ARC 172

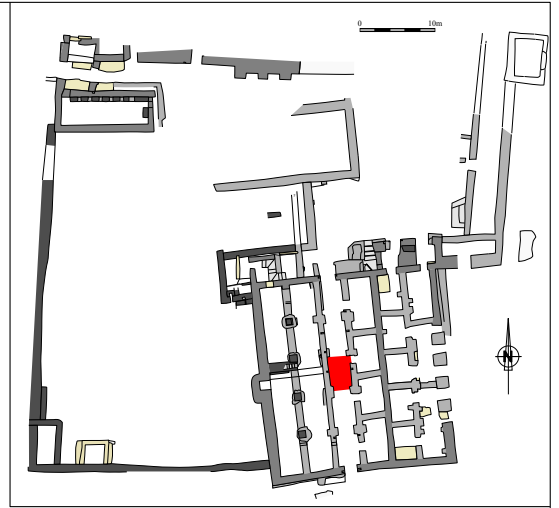

UF 3038 - ISO ARC 173



UF 3038 - ISO ARC 174



UF 3038 - ISO ARC 175



UF 3038 - ISO ARC 176



UF 3038 - ISO ARC 177



UF 3038 - ISO ARC 178



UF 3038 - ISO ARC 247

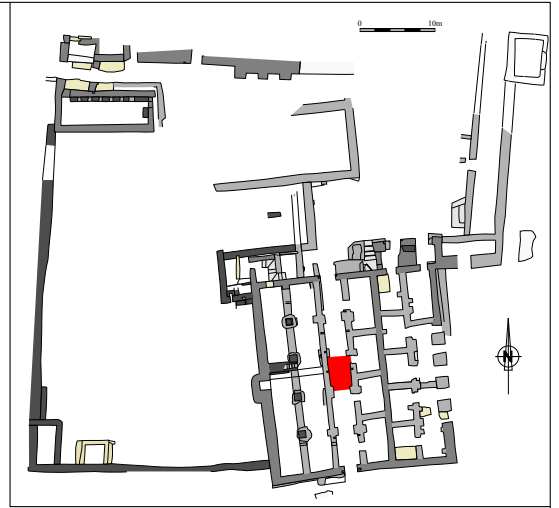

UF 3038 - ISO ARC 248



UF 3038 - ISO ARC 249



UF 3038 - ISO ARC 250



UF 3038 - ISO ARC 253



UF 3038 - ISO ARC 254



UF 3038 - ISO ARC 255



UF 3038 - ISO ARC 256

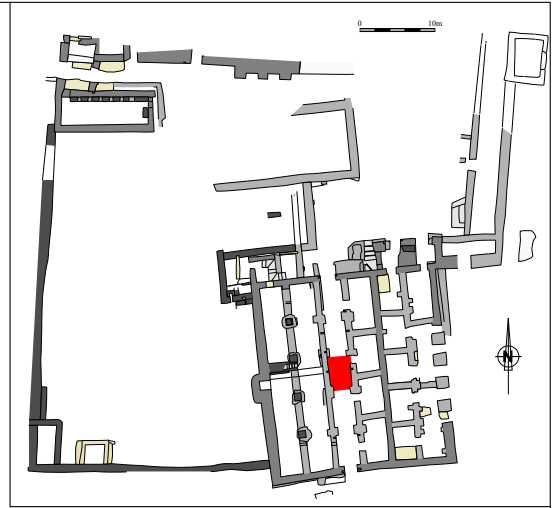

UF 3038 - ISO ARC 257



UF 3038 - ISO ARC 258



UF 3040 - ISO ARC 220



UF 3040 - ISO ARC 221



UF 3080 - ISO ARC 297



UF 3038 - ISO ARC 171



UF 3040 - ISO ARC 191

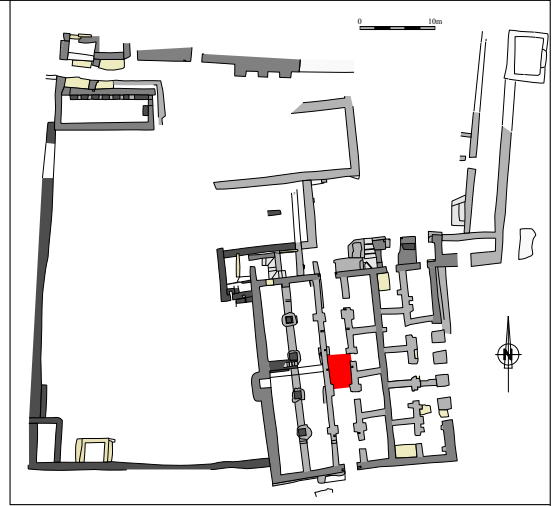



UF 3021 - ISO ARC 146

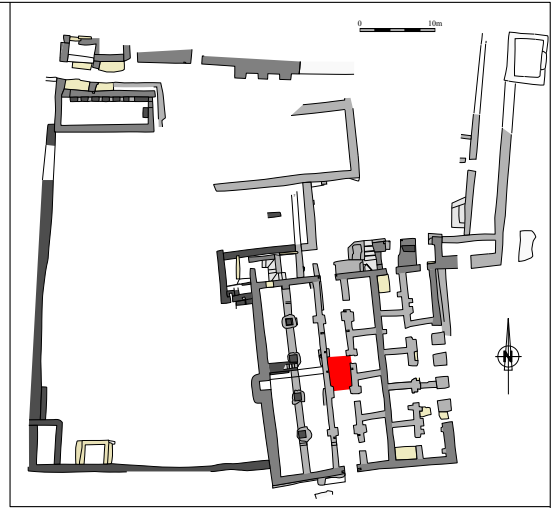

UF 3021 - ISO ARC 147



UF 3038 - ISO ARC 259



UF 3038 - ISO ARC 260



UF 3038 - ISO ARC 261



UF 3038 - ISO ARC 262



UF 3038 - ISO ARC 263



UF 3038 - ISO ARC 264

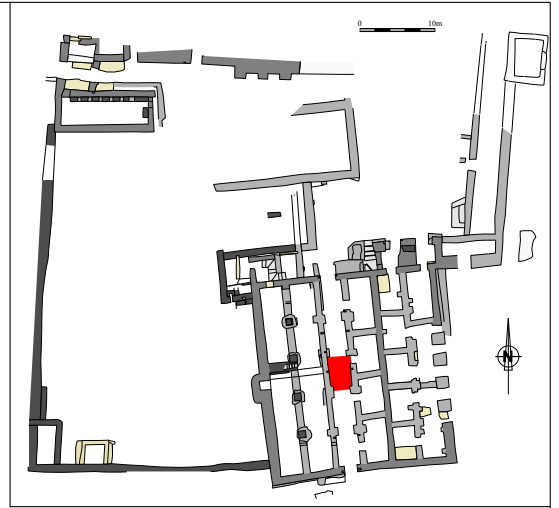

UF 3038 - ISO ARC 265



UF 3038 - ISO ARC 266



UF 3038 - ISO ARC 267



UF 3038 - ISO ARC 268



UF 3038 - ISO ARC 269



UF 3038 - ISO ARC 270



UF 3038 - ISO ARC 271

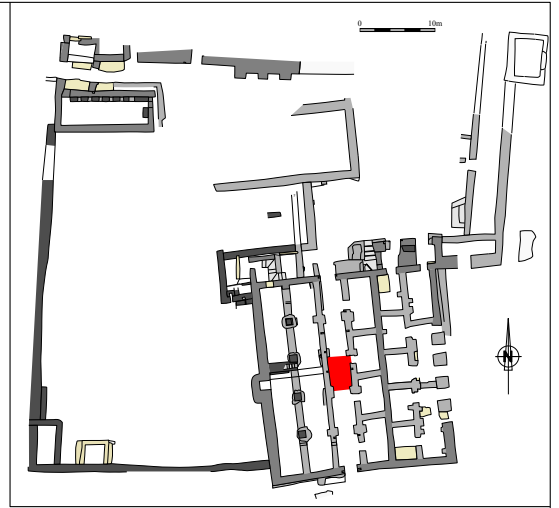

UF 3038 - ISO ARC 272



UF 3038 - ISO ARC 296



UF 3040 - ISO ARC 223



UF 3040 - ISO ARC 224



UF 3040 - ISO ARC 225



UF 3040 - ISO ARC 226



UF 3040 - ISO ARC 227

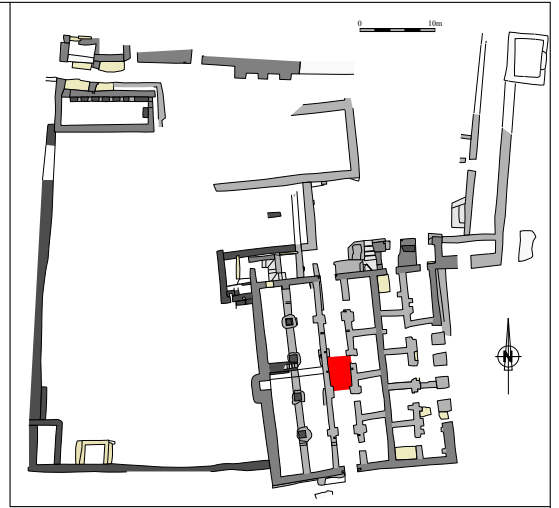

UF 3040 - ISO ARC 228



UF 3080 - ISO ARC 298



UF 3080 - ISO ARC 299



UF 3080 - ISO ARC 300



UF 3080 - ISO ARC 301



UF 3080 - ISO ARC 302



UF 3038 - ISO ARC 179

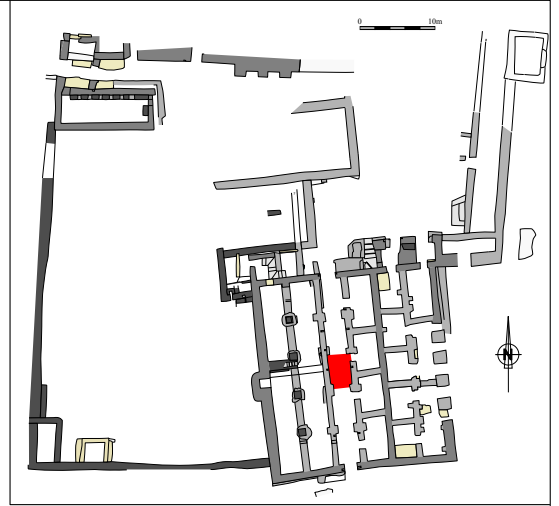

UF 3038 - ISO ARC 184



UF 3040 - ISO ARC 222



UF 3002 - ISO ARC 069

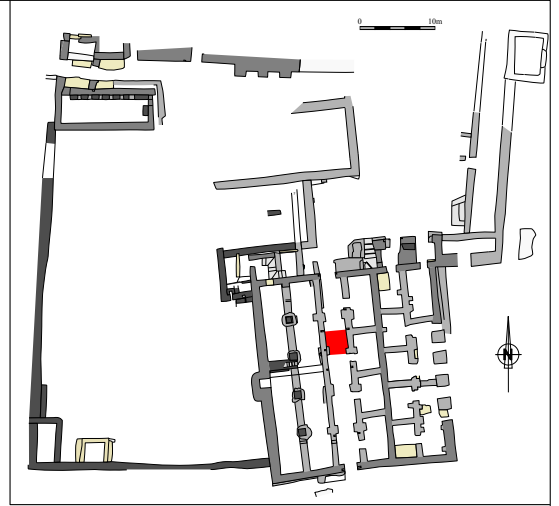

UF 3002 - ISO ARC 095



UF 3006 - ISO ARC 102



UF 3006 - ISO ARC 574

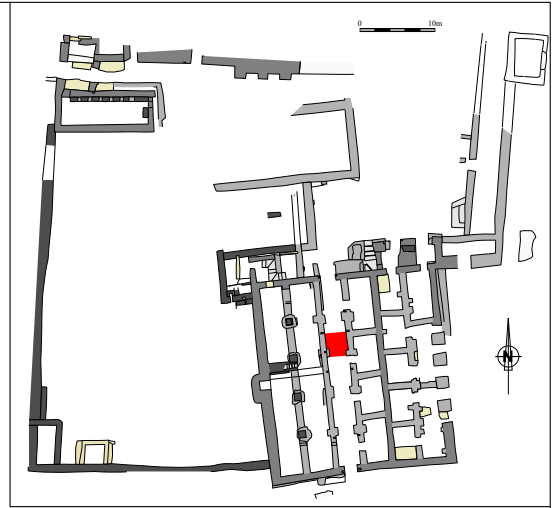

UF 3006 - ISO ARC 575



UF 3006 - ISO ARC 576



UF 3006 - ISO ARC 577



UF 3012 - ISO ARC 607



UF 3012 - ISO ARC 608



UF 3030 - ISO ARC 612



UF 3002 - ISO ARC 066

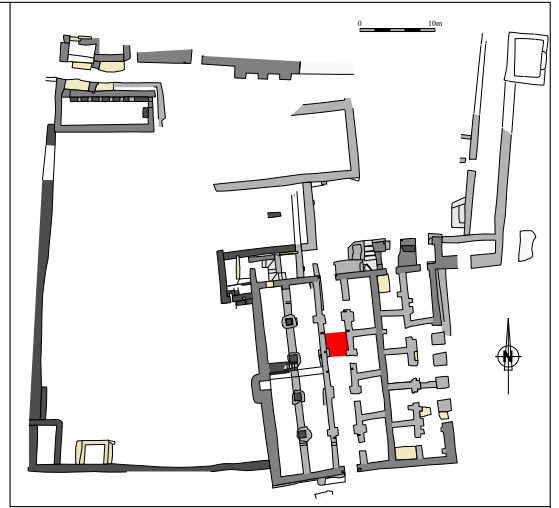

UF 3002 - ISO ARC 096



UF 3002 - ISO ARC 104



UF 3002 - ISO ARC 105



UF 3002 - ISO ARC 108



UF 3002 - ISO ARC 486



UF 3002 - ISO ARC 487



UF 3002 - ISO ARC 070

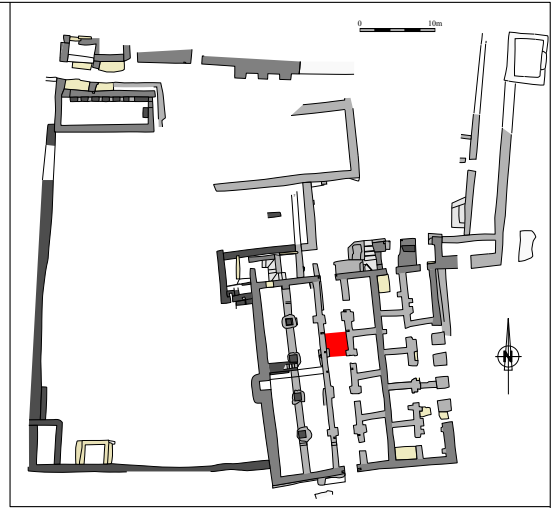

UF 3002 - ISO ARC 106



UF 3002 - ISO ARC 287



UF 3002 - ISO ARC 484



UF 3002 - ISO ARC 485



UF 3002 - ISO ARC 478

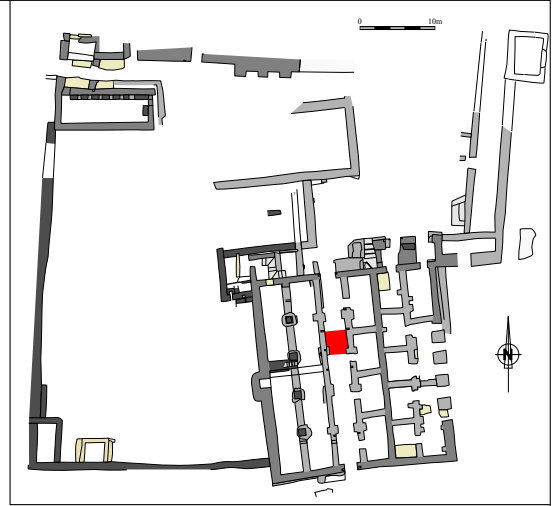

UF 3002 - ISO ARC 479



UF 3002 - ISO ARC 480



UF 3006 - ISO ARC 533



UF 3006 - ISO ARC 534



UF 3006 - ISO ARC 535



UF 3006 - ISO ARC 536



UF 3006 - ISO ARC 537

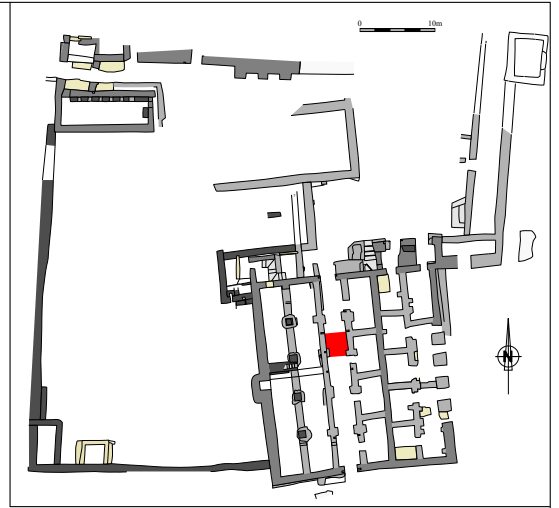

UF 3006 - ISO ARC 538



UF 3006 - ISO ARC 539



UF 3006 - ISO ARC 540



UF 3006 - ISO ARC 541



UF 3006 - ISO ARC 542



UF 3006 - ISO ARC 543



UF 3006 - ISO ARC 544

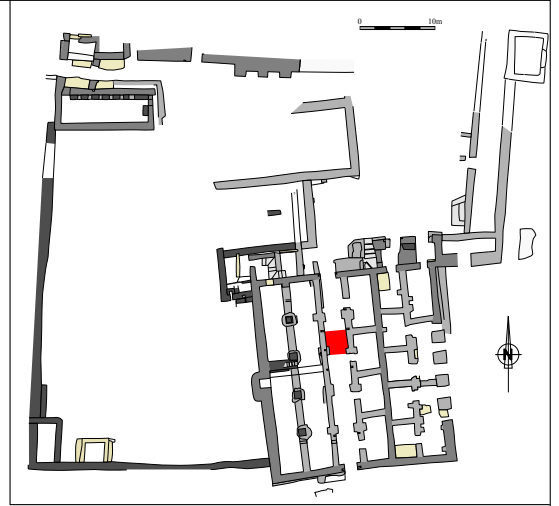

UF 3006 - ISO ARC 545



UF 3006 - ISO ARC 546



UF 3006 - ISO ARC 550



UF 3006 - ISO ARC 551



UF 3006 - ISO ARC 552



UF 3006 - ISO ARC 553

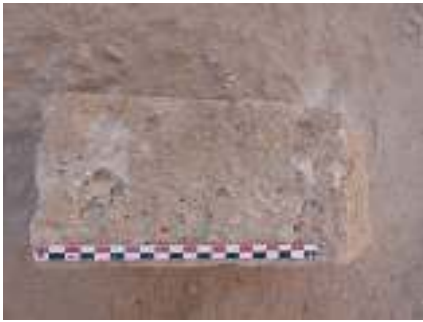

UF 3006 - ISO ARC 554

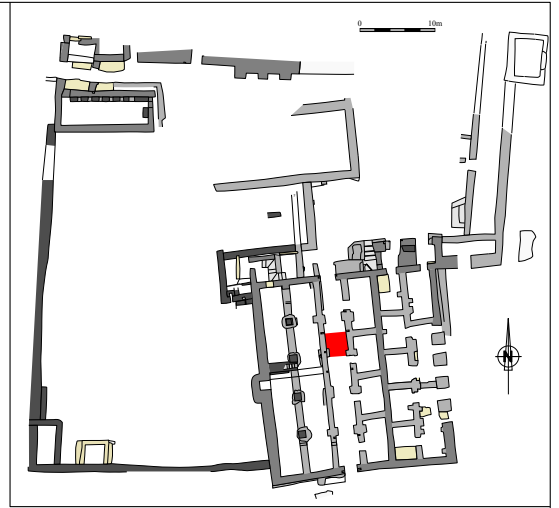

UF 3006 - ISO ARC 555



UF 3006 - ISO ARC 556



UF 3006 - ISO ARC 557



UF 3006 - ISO ARC 568



UF 3006 - ISO ARC 569



UF 3006 - ISO ARC 571



UF 3006 - ISO ARC 572

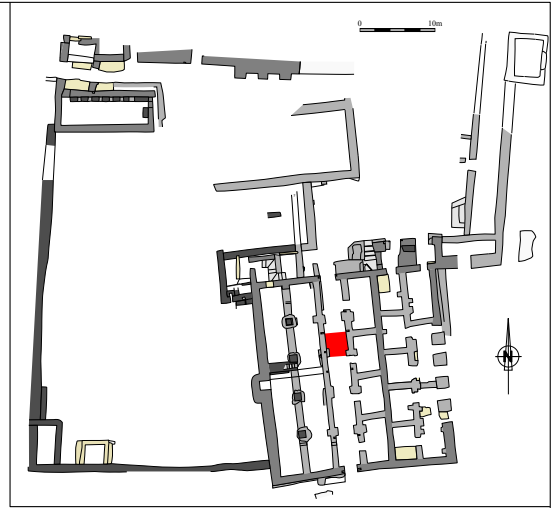

UF 3006 - ISO ARC 573



UF 3009 - ISO ARC 558



UF 3009 - ISO ARC 559



UF 3009 - ISO ARC 560



UF 3009 - ISO ARC 561



UF 3009 - ISO ARC 562



UF 3009 - ISO ARC 563

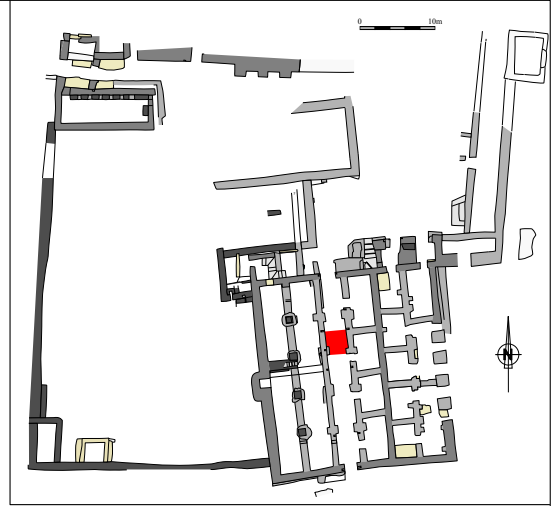

UF 3009 - ISO ARC 564



UF 3009 - ISO ARC 565



UF 3009 - ISO ARC 566



UF 3009 - ISO ARC 567



UF 3009 - ISO ARC 682



UF 3009 - ISO ARC 683



UF 3009 - ISO ARC 684

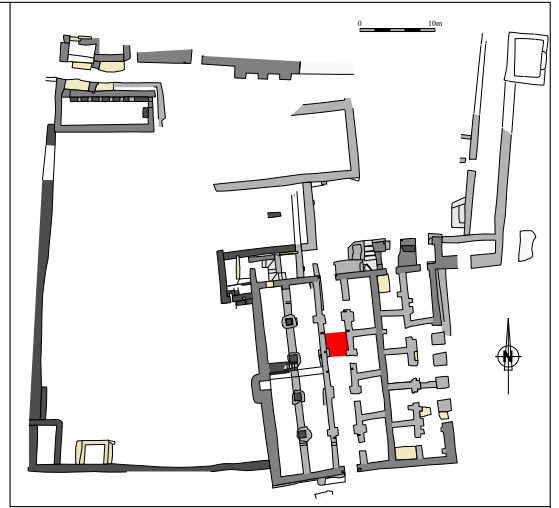

UF 3012 - ISO ARC 604



UF 3012 - ISO ARC 605



UF 3012 - ISO ARC 606



UF 3030 - ISO ARC 609



UF 3030 - ISO ARC 611



UF 3007 - ISO ARC 111



UF 3006 - ISO ARC 549



UF 3006 - ISO ARC 570

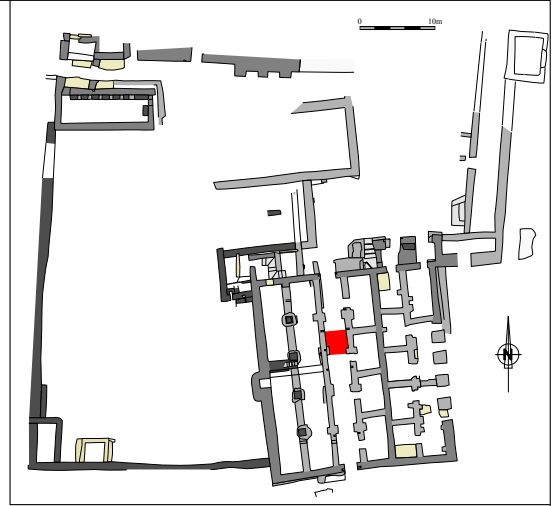



UF 3002 - ISO ARC 067

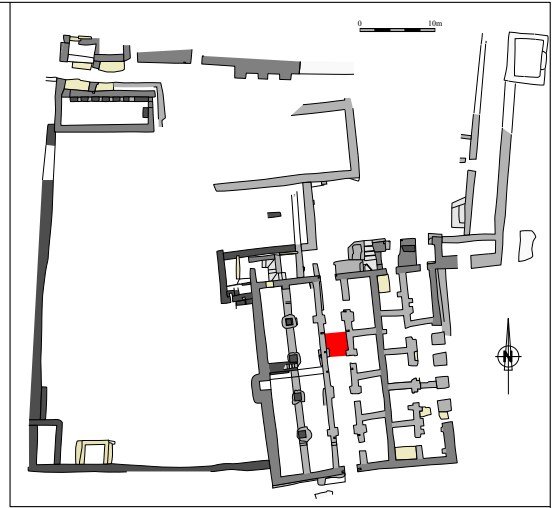

UF 3002 - ISO ARC 068



UF 3002 - ISO ARC 072



UF 3002 - ISO ARC 107



UF 3002 - ISO ARC 482



UF 3007 - ISO ARC 110



UF 3007 - ISO ARC 112



UF 3007 - ISO ARC 113

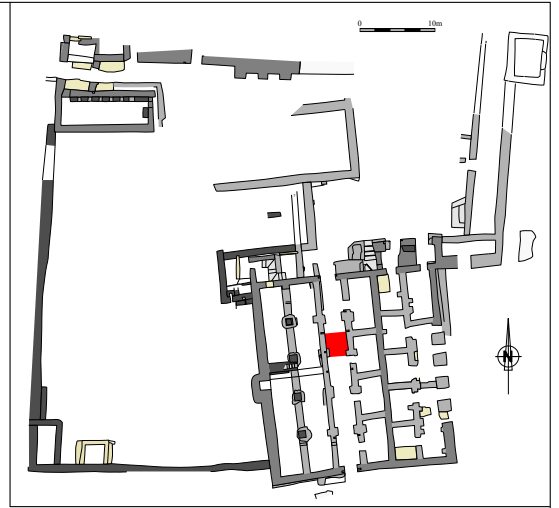

UF 3007 - ISO ARC 115



UF 3007 - ISO ARC 116



UF 3007 - ISO ARC 117



UF 3007 - ISO ARC 118



UF 3007 - ISO ARC 119



UF 3007 - ISO ARC 120



UF 3007 - ISO ARC 121



UF 3009 - ISO ARC 532

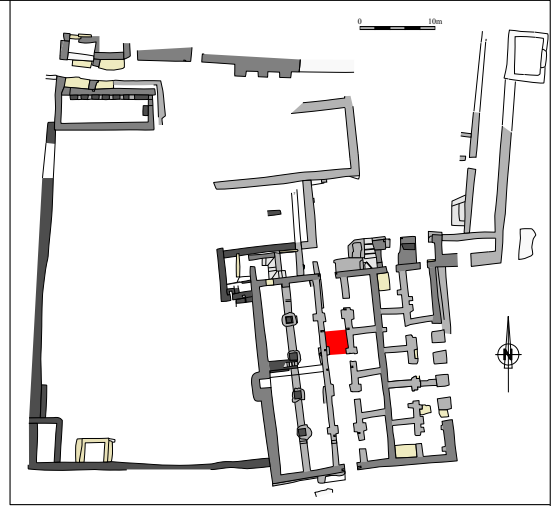



UF 3002 - ISO ARC 109

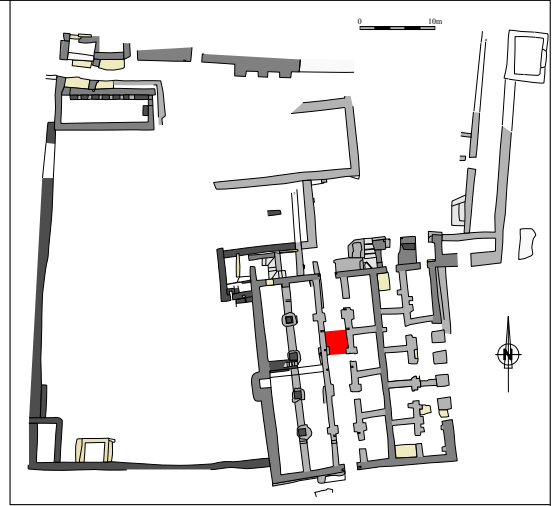

UF 3002 - ISO ARC 463



UF 3002 - ISO ARC 481



UF 3002 - ISO ARC 483



UF 3009 - ISO ARC 681



UF 3020 - ISO ARC 139

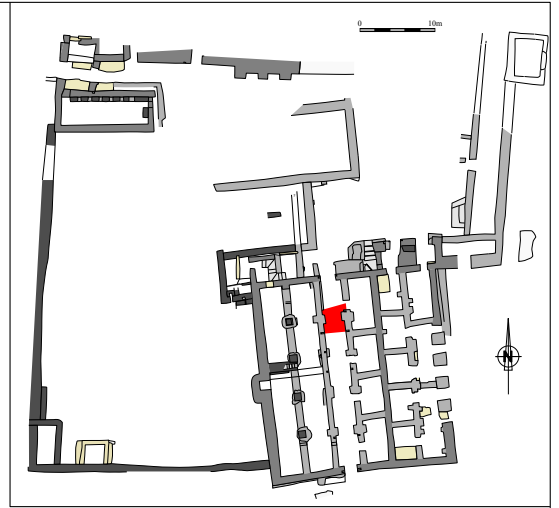

UF 3020 - ISO ARC 126



UF 3020 - ISO ARC 127



UF 3024 - ISO ARC 144



UF 3024 - ISO ARC 154



UF 3025 - ISO ARC 230

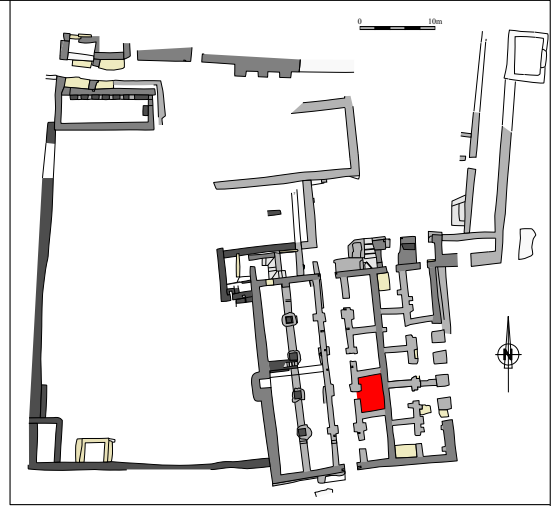

UF 3025 - ISO ARC 231



UF 3025 - ISO ARC 496



UF 3025 - ISO ARC 497



UF 3025 - ISO ARC 498



UF 3055 - ISO ARC 215



UF 3055 - ISO ARC 216



UF 3055 - ISO ARC 217

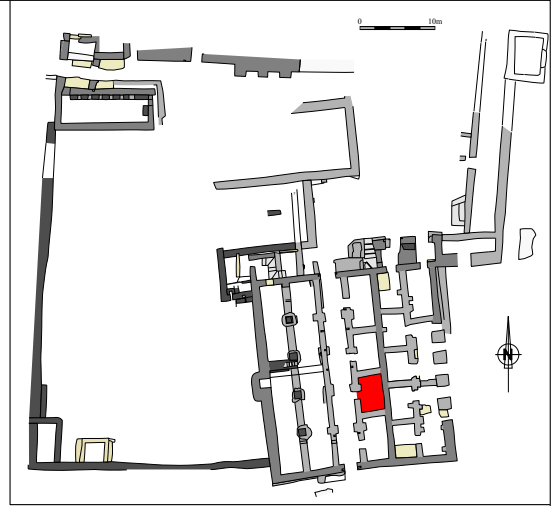

UF 3055 - ISO ARC 516



UF 3025 - ISO ARC 495



UF 3055 - ISO ARC 213



UF 3055 - ISO ARC 219

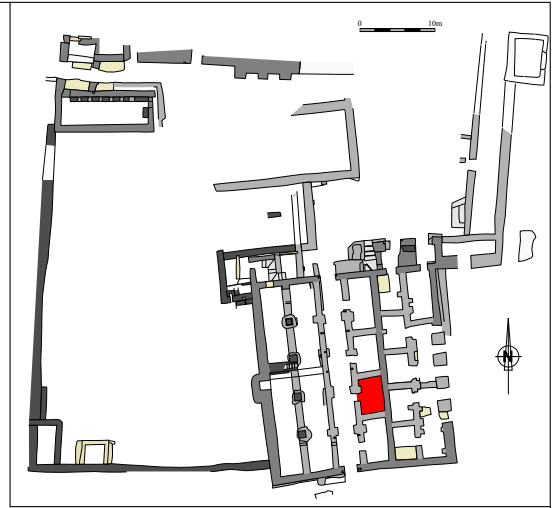

UF 3025 - ISO ARC 499



UF 3055 - ISO ARC 218



UF 3025 - ISO ARC 500



UF 3405 - ISO ARC 526



UF 3025 - ISO ARC 490

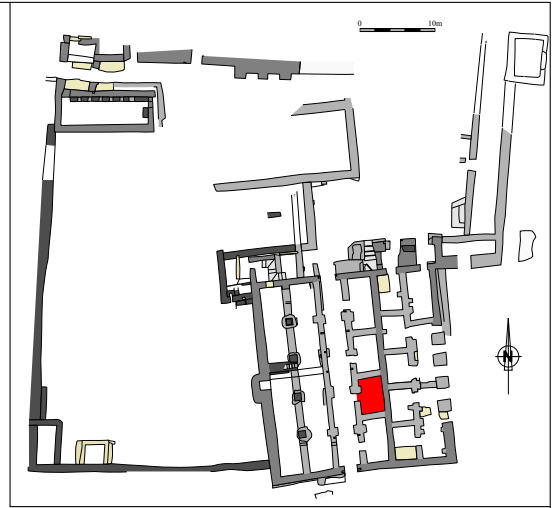

UF 3025 - ISO ARC 491



UF 3025 - ISO ARC 492



UF 3025 - ISO ARC 493



UF 3025 - ISO ARC 494



UF 3405 - ISO ARC 518



UF 3405 - ISO ARC 519



UF 3405 - ISO ARC 520

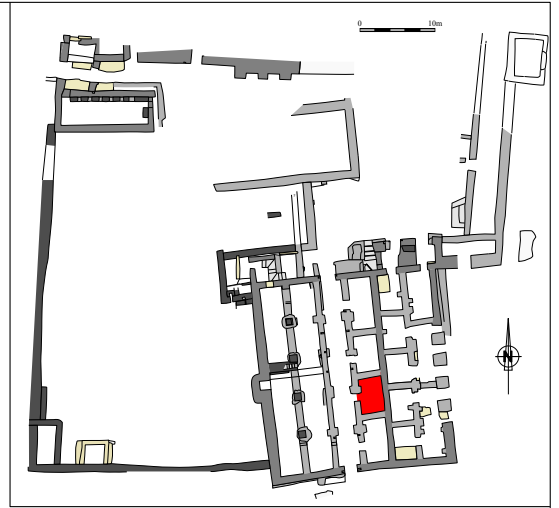

UF 3405 - ISO ARC 521



UF 3405 - ISO ARC 522



UF 3405 - ISO ARC 523



UF 3405 - ISO ARC 524



UF 3405 - ISO ARC 525



UF 3405 - ISO ARC 527



UF 3405 - ISO ARC 528

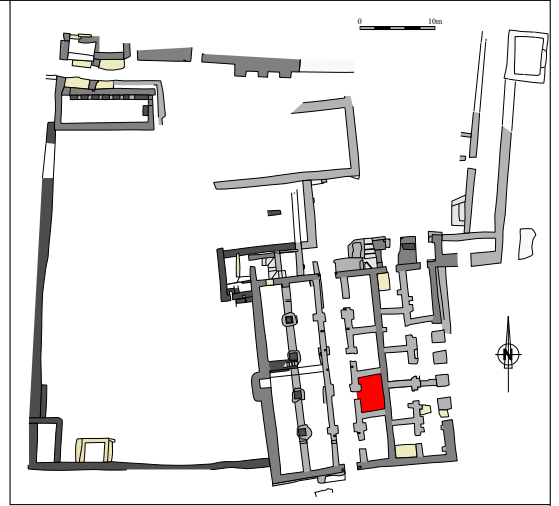



UF 3008 - ISO ARC 125

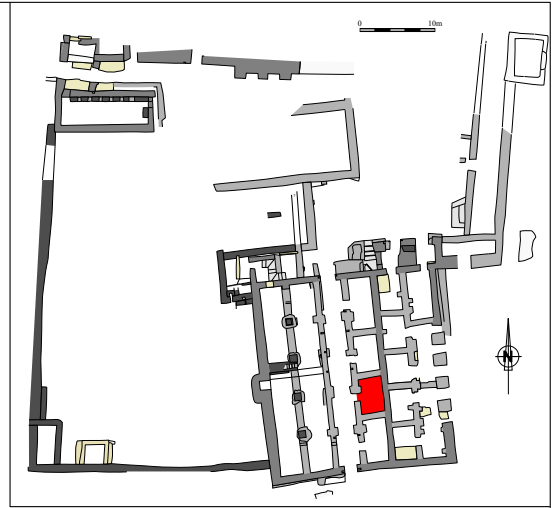

UF 3025 - ISO ARC 159



UF 3025 - ISO ARC 160



UF 3025 - ISO ARC 161



UF 3025 - ISO ARC 162



UF 3025 - ISO ARC 185



UF 3025 - ISO ARC 232



UF 3025 - ISO ARC 489

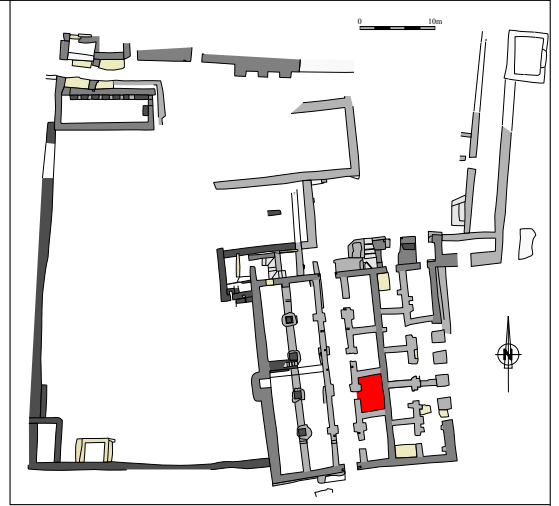



UF 3025 - ISO ARC 158

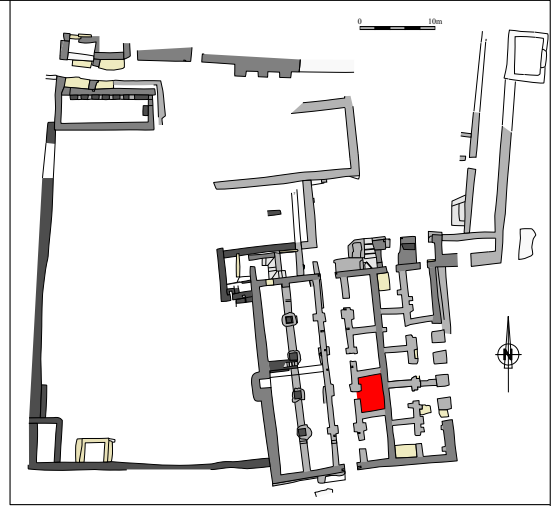

UF 3025 - ISO ARC 229



UF 3027 - ISO ARC 156



UF 3029 - ISO ARC 155



UF 3405 - ISO ARC 517



UF 3270 - ISO ARC 416

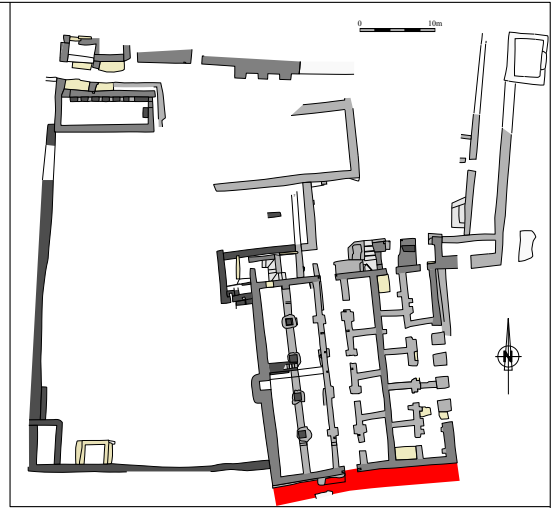

UF 3271 - ISO ARC 470



UF 3293 - ISO ARC 412



UF 3293 - ISO ARC 467



UF 3293 - ISO ARC 468



UF 3339 - ISO ARC 452



UF 3339 - ISO ARC 464



UF 3339 - ISO ARC 465

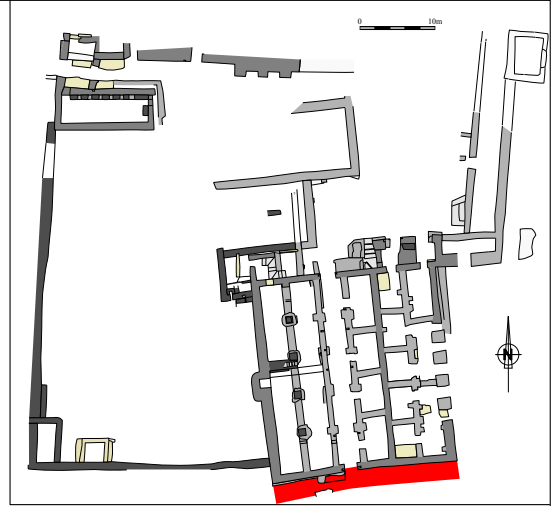

UF 3660 - ISO ARC 826



UF 3660 - ISO ARC 827



UF 3270 - ISO ARC 415



UF 3270 - ISO ARC 417

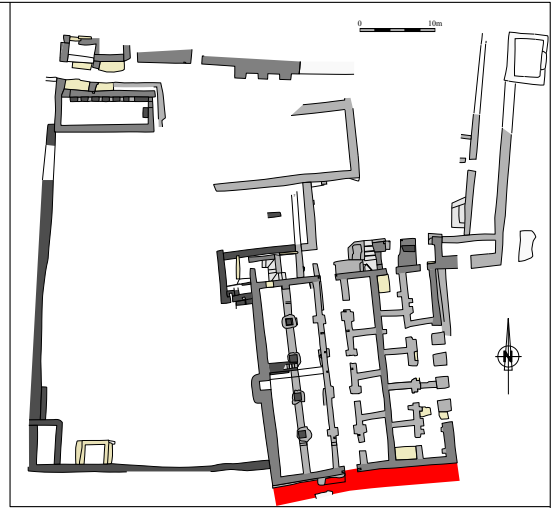

UF 3271 - ISO ARC 451



UF 3271 - ISO ARC 471



UF 3271 - ISO ARC 473



UF 3271 - ISO ARC 474



UF 3293 - ISO ARC 413



UF 3293 - ISO ARC 414



UF 3293 - ISO ARC 466



UF 3271 - ISO ARC 472

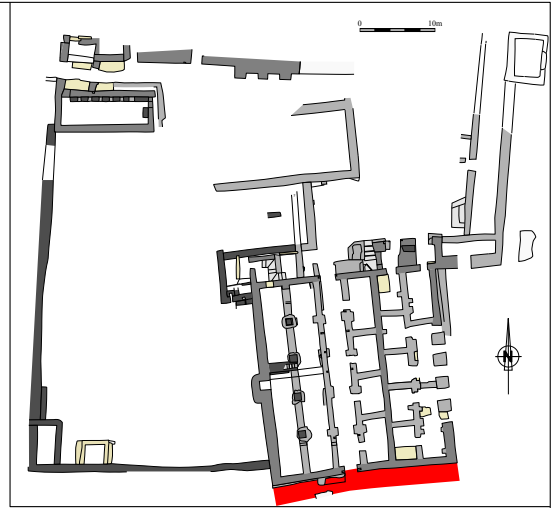

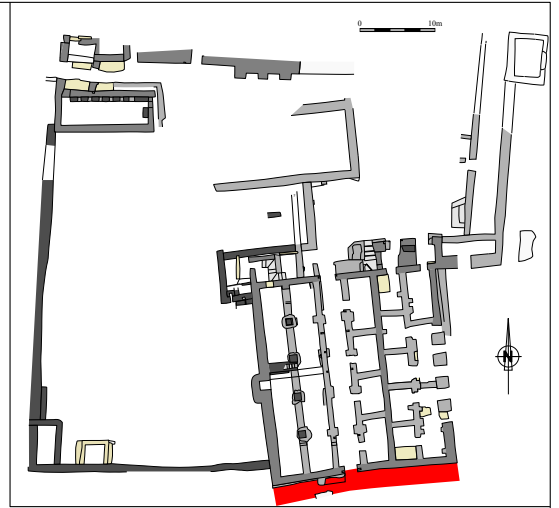

UF 3547 - ISO ARC 453



UF 3045 - ISO ARC 212

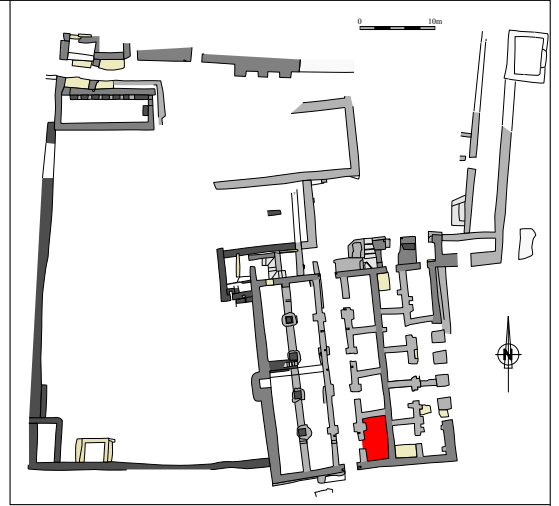



UF 3190 - ISO ARC 319

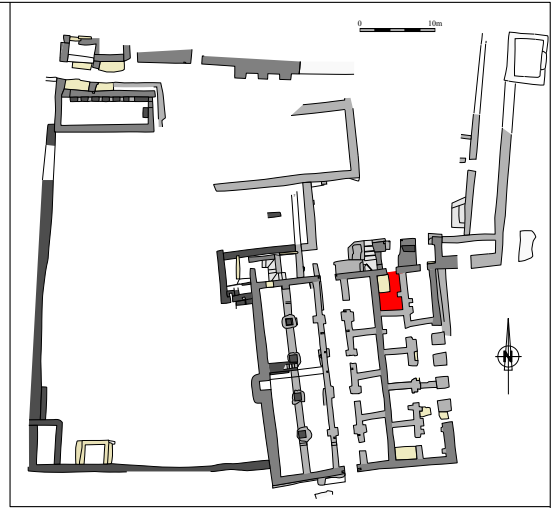

UF 3190 - ISO ARC 320



UF 3078 - ISO ARC 214

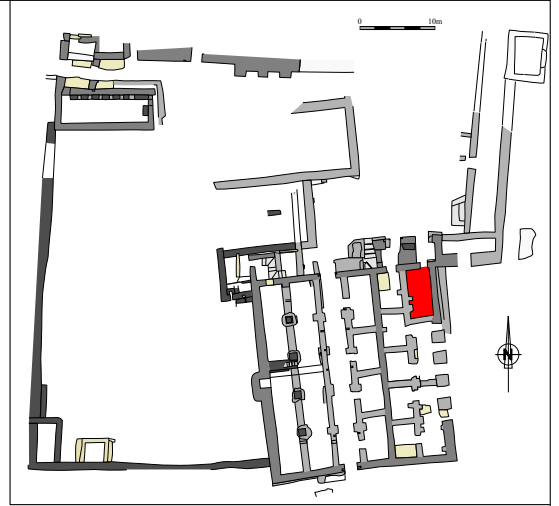

UF 3078 - ISO ARC 252



UF 3086 - ISO ARC 291

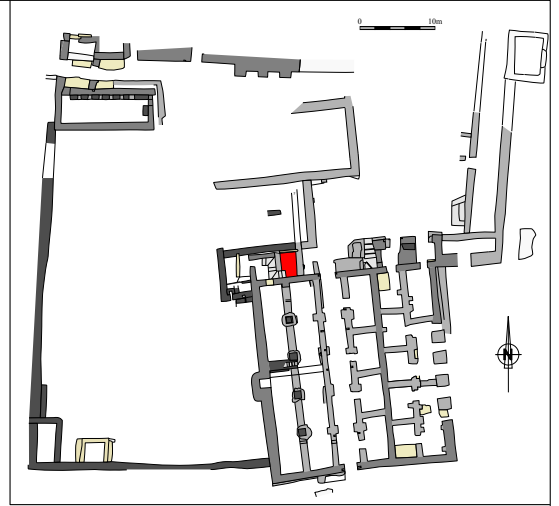

UF 3086 - ISO ARC 292



UF 3103 - ISO ARC 293



UF 3103 - ISO ARC 294



UF 3625 - ISO ARC 707

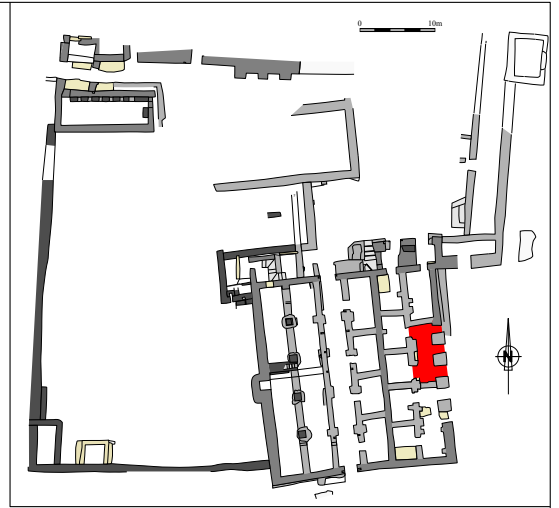

UF 3625 - ISO ARC 708



UF 3625 - ISO ARC 716



UF 3634 - ISO ARC 719



UF 3000 - ISO ARC 698

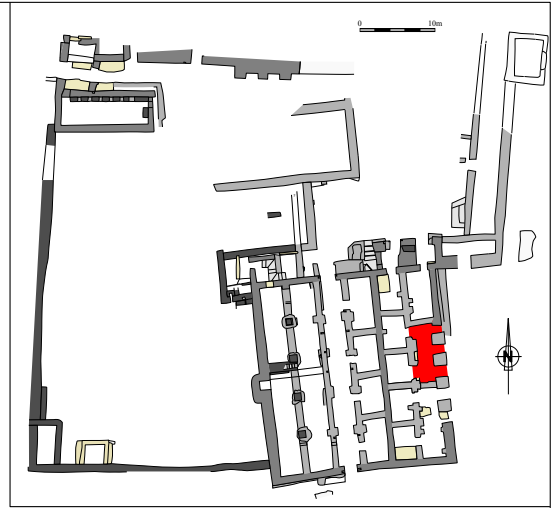

UF 3000 - ISO ARC 701



UF 3625 - ISO ARC 709



UF 3625 - ISO ARC 710



UF 3670 - ISO ARC 810



UF 3701 - ISO ARC 923



UF 3701 - ISO ARC 964



UF 3714 - ISO ARC 958

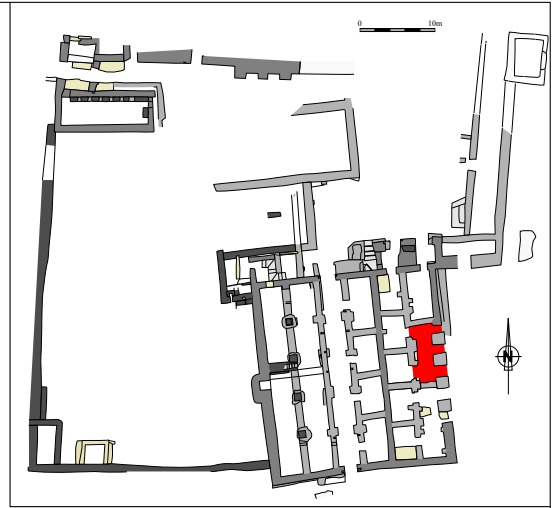

UF 3714 - ISO ARC 962



UF 3714 - ISO ARC 963



UF 3000 - ISO ARC 699



UF 3696 - ISO ARC 829

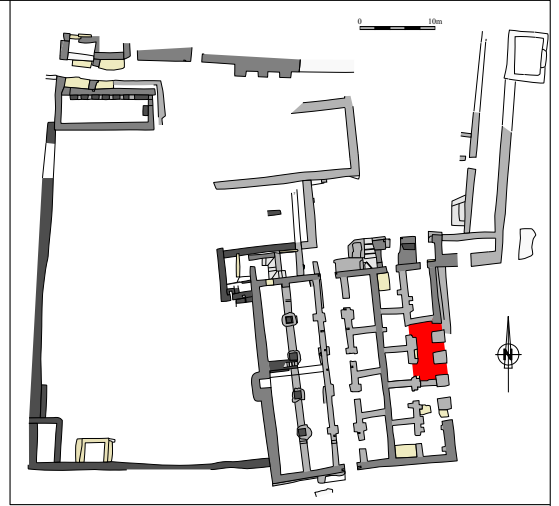



UF 3618 - ISO ARC 717

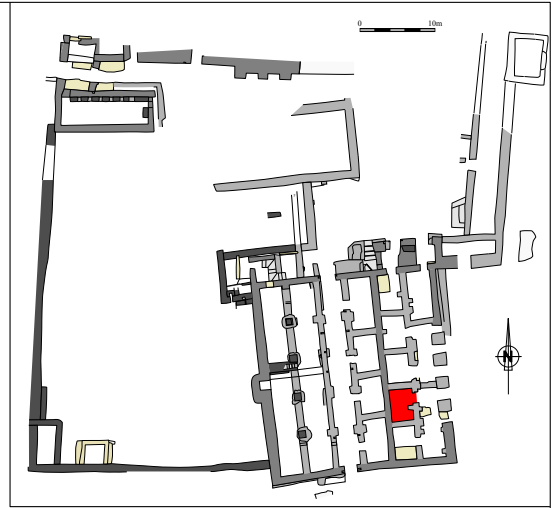

UF 3616 - ISO ARC 693



UF 3618 - ISO ARC 720



UF 3649 - ISO ARC 806



UF 3616 - ISO ARC 746

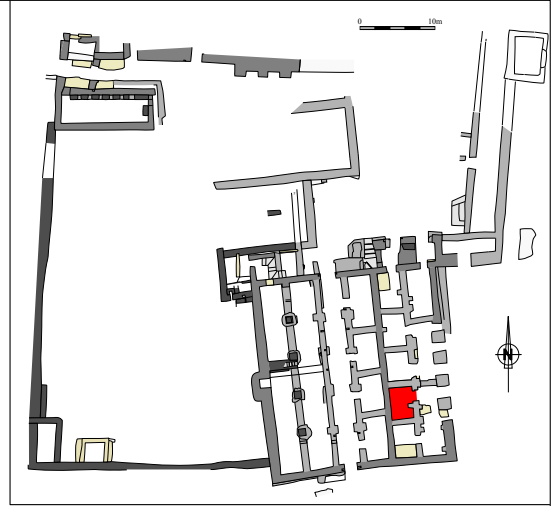

UF 3637 - ISO ARC 801



UF 3637 - ISO ARC 804



UF 3637 - ISO ARC 805



UF 3135 - ISO ARC 305 A

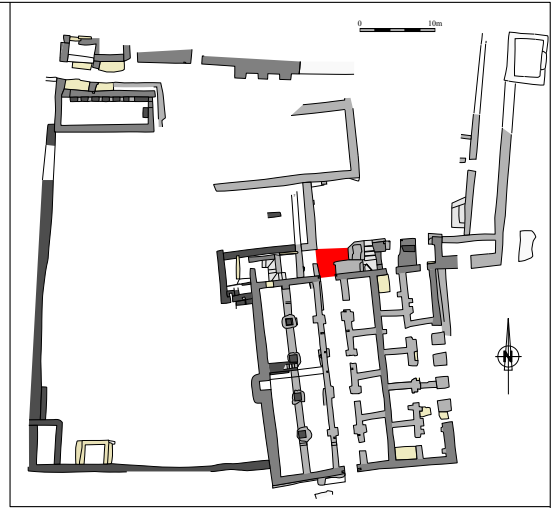

UF 3135 - ISO ARC 305 B



UF 3135 - ISO ARC 305 C



UF 3135 - ISO ARC 305 D



UF 3135 - ISO ARC 305 E



UF 3135 - ISO ARC 305 F



UF 3135 - ISO ARC 305 G



UF 3135 - ISO ARC 306



UF 3135 - ISO ARC 307

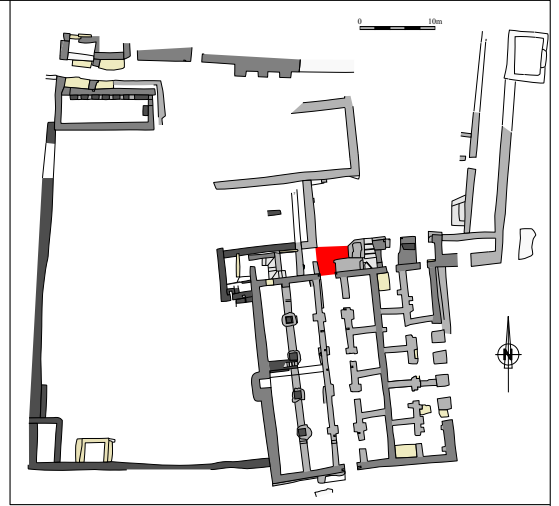



UF 3702 - ISO ARC 957

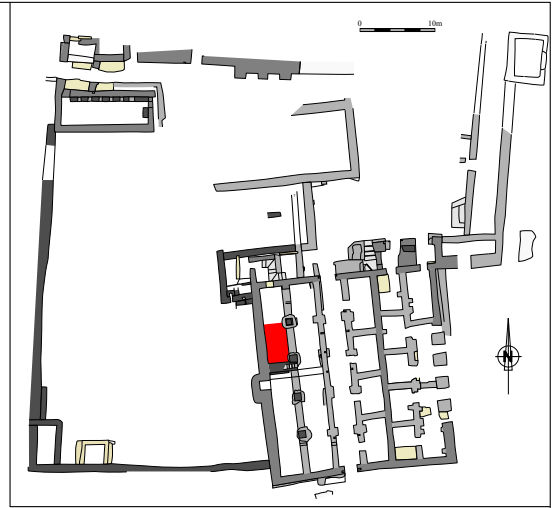

UF 3702 - ISO ARC 939

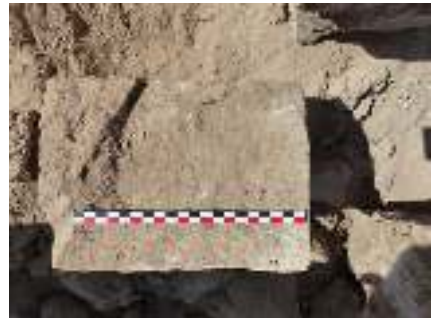

UF 3702 - ISO ARC 940



UF 3702 - ISO ARC 941

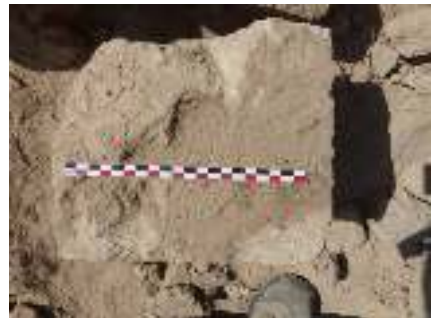

UF 3702 - ISO ARC 942



UF 3702 - ISO ARC 943



UF 3702 - ISO ARC 944

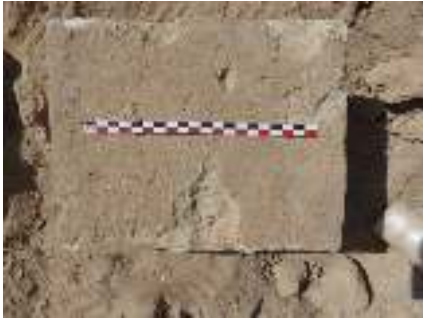

UF 3702 - ISO ARC 945

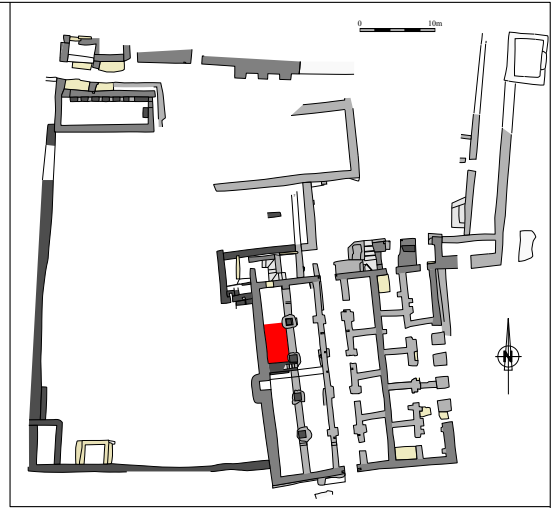

UF 3702 - ISO ARC 946



UF 3702 - ISO ARC 947



UF 3702 - ISO ARC 948



UF 3703 - ISO ARC 949



UF 3702 - ISO ARC 950



UF 3702 - ISO ARC 951



UF 3702 - ISO ARC 952

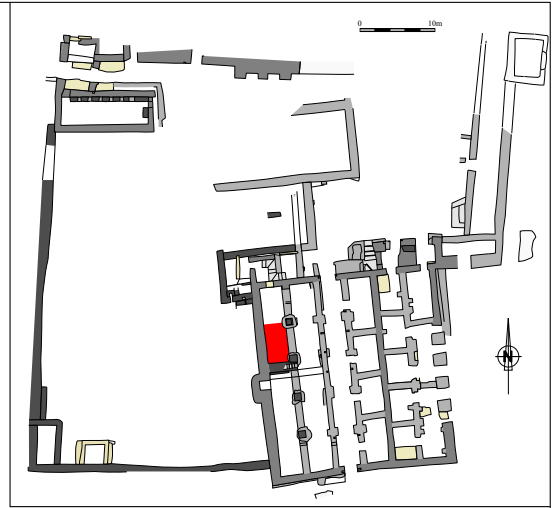

UF 3695 - ISO ARC 980



UF 3695 - ISO ARC 981



UF 3702 - ISO ARC 953



UF 3702 - ISO ARC 954



UF 3702 - ISO ARC 955



UF 3702 - ISO ARC 956



UF 3702 - ISO ARC 961

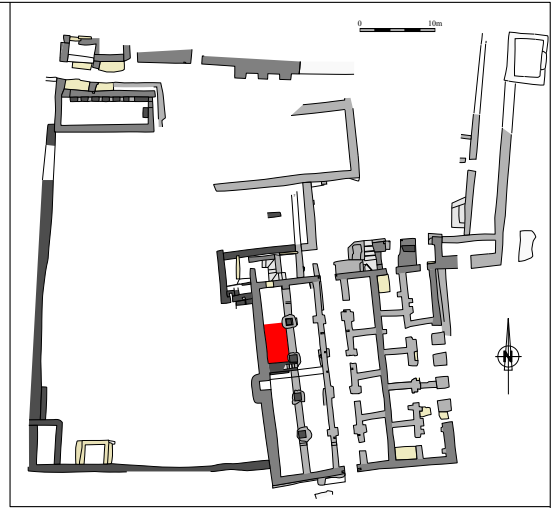

UF 3702 - ISO ARC 978



UF 3702 - ISO ARC 979



UF 3744 - ISO ARC 1006

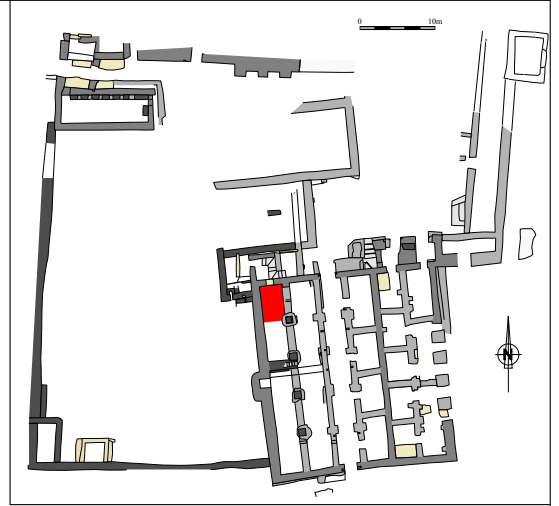

UF 3744 - ISO ARC 1007



UF 3744 - ISO ARC 1008



UF 3744 - ISO ARC 1009



UF 3744 - ISO ARC 1010



UF 3744 - ISO ARC 1011



UF 3744 - ISO ARC 1012



UF 3744 - ISO ARC 1013

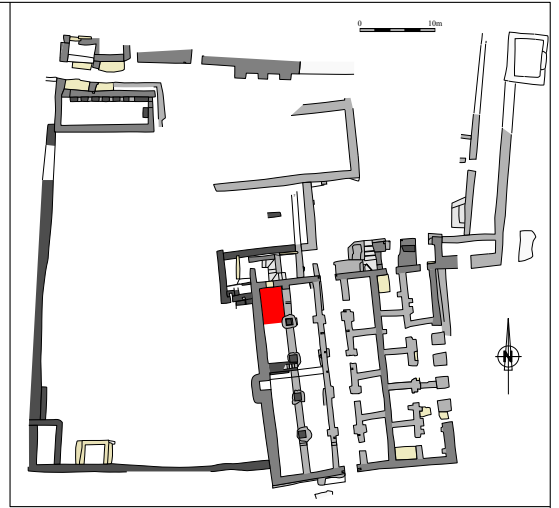

UF 3744 - ISO ARC 1014



UF 3744 - ISO ARC 1015



UF 3744 - ISO ARC 1016



UF 3744 - ISO ARC 1017



UF 3744 - ISO ARC 1018



UF 3744 - ISO ARC 1131



UF 3744 - ISO ARC 1132

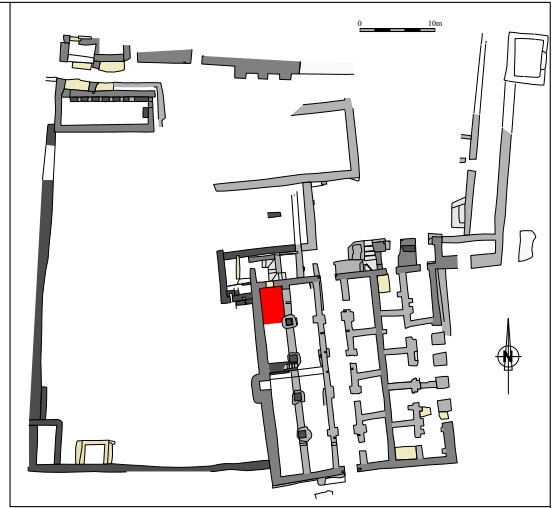

UF 3744 - ISO ARC 1133



UF 3795 - ISO ARC 1020



UF 3795 - ISO ARC 1021



UF 3795 - ISO ARC 1022



UF 3795 - ISO ARC 1023



UF 3795 - ISO ARC 1024



UF 3795 - ISO ARC 1025

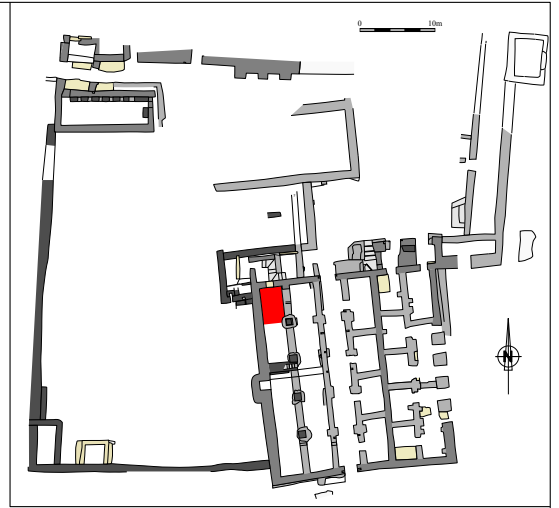

UF 3795 - ISO ARC 1026



UF 3795 - ISO ARC 1027



UF 3795 - ISO ARC 1083



UF 3795 - ISO ARC 1084



UF 3795 - ISO ARC 1085



UF 3795 - ISO ARC 1086



UF 3795 - ISO ARC 1087

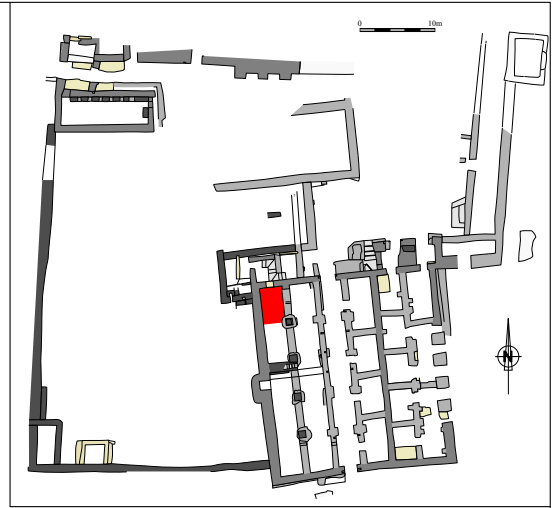

UF 3795 - ISO ARC 1088



UF 3795 - ISO ARC 1089



UF 3795 - ISO ARC 1090



UF 3795 - ISO ARC 1091



UF 3795 - ISO ARC 1092



UF 3795 - ISO ARC 1094



UF 3795 - ISO ARC 1095

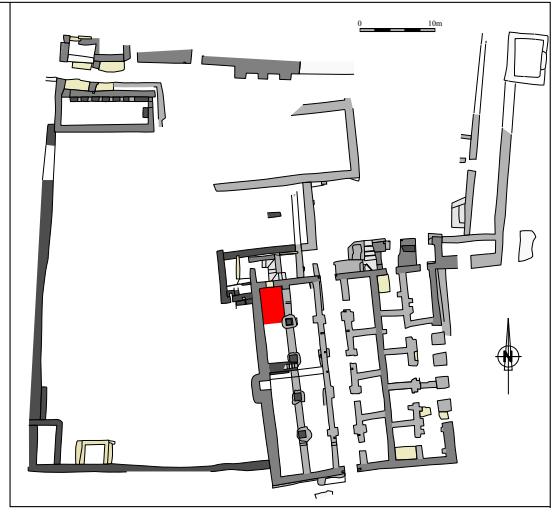

UF 3795 - ISO ARC 1097



UF 3795 - ISO ARC 1099



UF 3795 - ISO ARC 1100



UF 3795 - ISO ARC 1101



UF 3795 - ISO ARC 1102



UF 3795 - ISO ARC 1103



UF 3795 - ISO ARC 1028

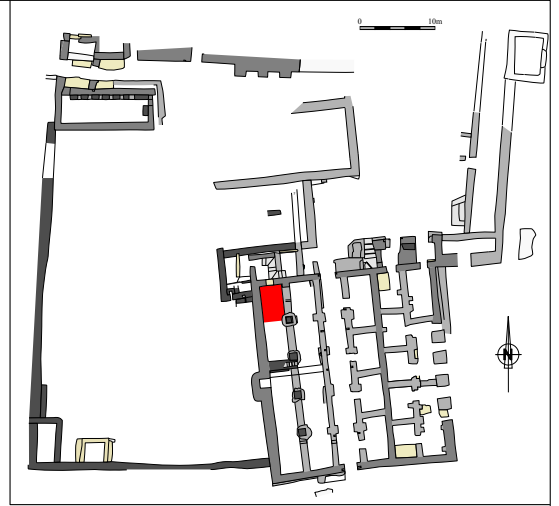



UF 3777 - ISO ARC 1041

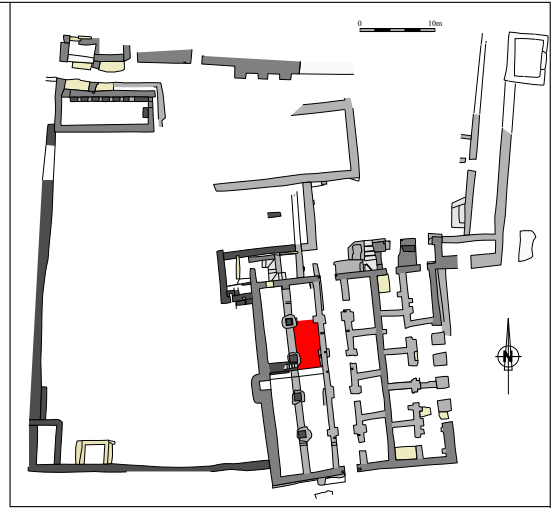

UF 3777 - ISO ARC 1029



UF 3777 - ISO ARC 1030



UF 3777 - ISO ARC 1031



UF 3777 - ISO ARC 1032



UF 3777 - ISO ARC 1034



UF 3777 - ISO ARC 1035



UF 3777 - ISO ARC 1036

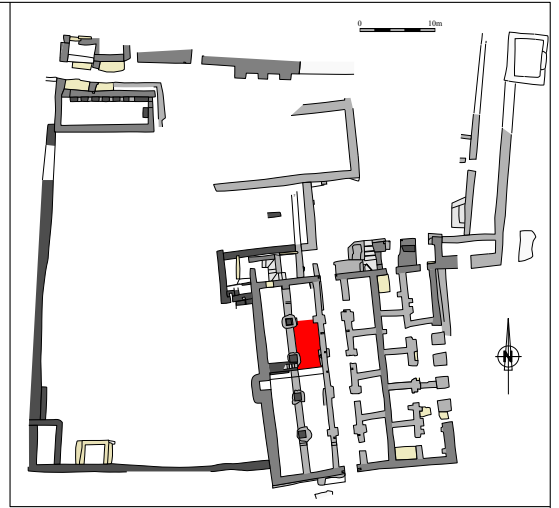

UF 3777 - ISO ARC 1037



UF 3777 - ISO ARC 1038



UF 3777 - ISO ARC 1039



UF 3777 - ISO ARC 1040



UF 3777 - ISO ARC 1104



UF 3777 - ISO ARC 1105



UF 3777 - ISO ARC 1106

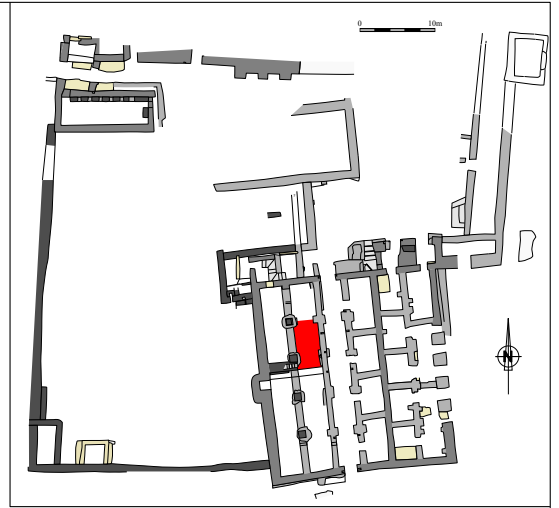

UF 3777 - ISO ARC 1107



UF 3777 - ISO ARC 1108



UF 3777 - ISO ARC 1109



UF 3777 - ISO ARC 1110



UF 3777 - ISO ARC 1111



UF 3777 - ISO ARC 1112



UF 3777 - ISO ARC 1113

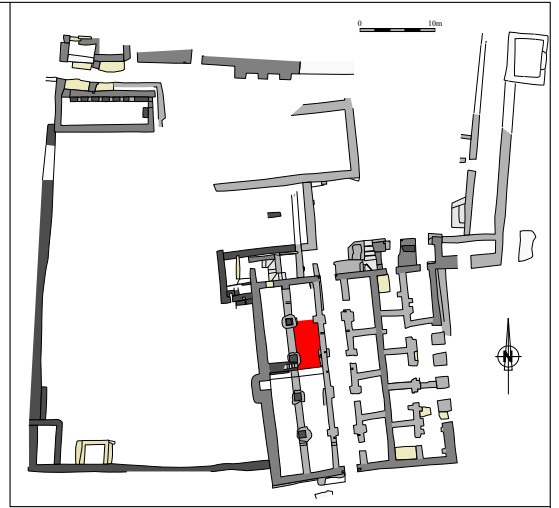

UF 3777 - ISO ARC 1114



UF 3777 - ISO ARC 1115



UF 3777 - ISO ARC 1116



UF 3777 - ISO ARC 1117



UF 3777 - ISO ARC 1118



UF 3777 - ISO ARC 1119



UF 3777 - ISO ARC 1120

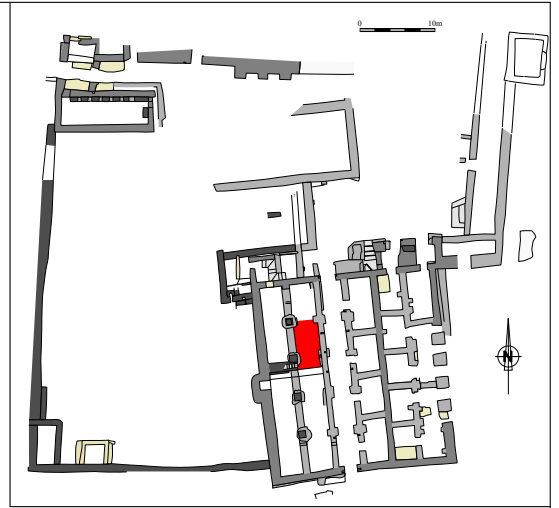

UF 3777 - ISO ARC 1121



UF 3777 - ISO ARC 1122



UF 3807 - ISO ARC 1048



UF 3807 - ISO ARC 1049



UF 3807 - ISO ARC 1050



UF 3807 - ISO ARC 1051



UF 3807 - ISO ARC 1052

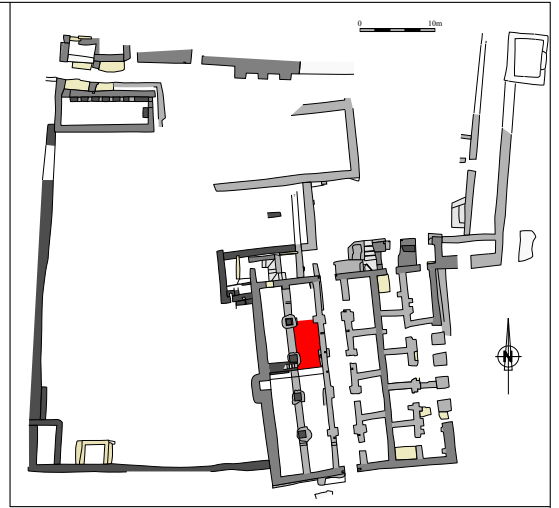

UF 3807 - ISO ARC 1053



UF 3807 - ISO ARC 1138



UF 3807 - ISO ARC 1139



UF 3807 - ISO ARC 1140



UF 3807 - ISO ARC 1141



UF 3807 - ISO ARC 1142



UF 3807 - ISO ARC 1143

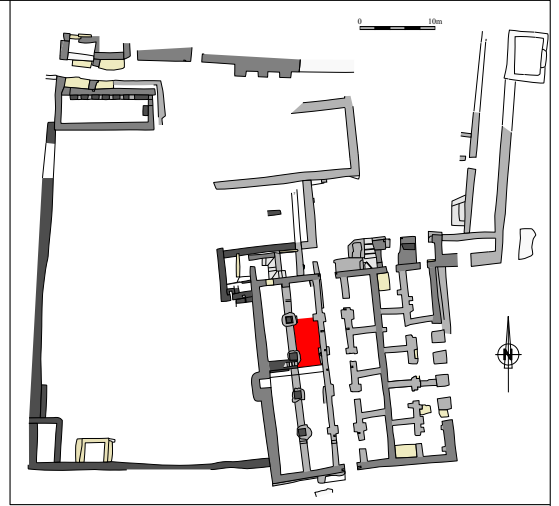



UF 3777 - ISO ARC 1042

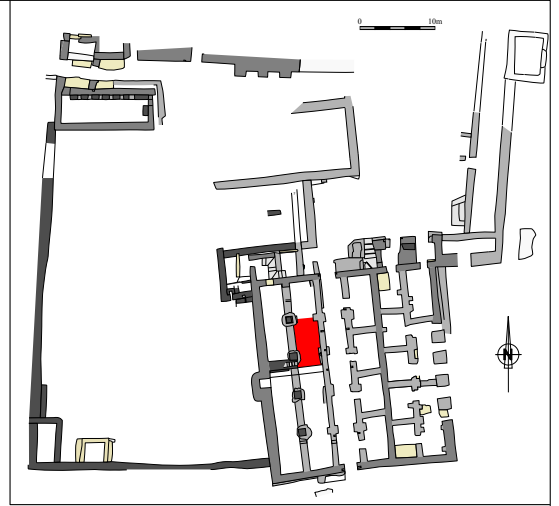

UF 3777 - ISO ARC 1043



UF 3777 - ISO ARC 1044



UF 3777 - ISO ARC 1045



UF 3777 - ISO ARC 1123



UF 3777 - ISO ARC 1124



UF 3777 - ISO ARC 1125



UF 3777 - ISO ARC 1126

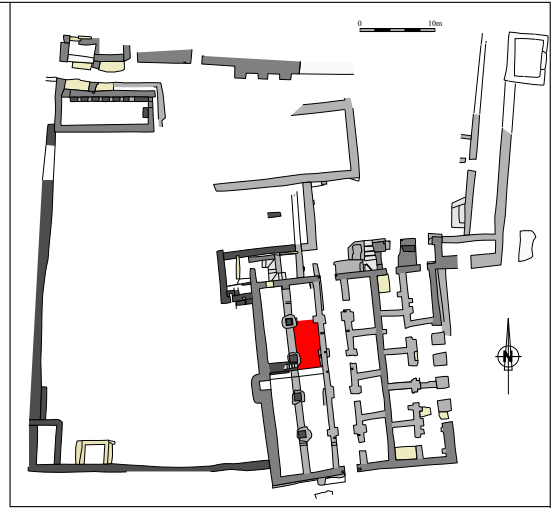

UF 3777 - ISO ARC 1127



UF 3777 - ISO ARC 1128



UF 3777 - ISO ARC 1129



UF 3777 - ISO ARC 1130



UF 3807 - ISO ARC 1054



UF 3807 - ISO ARC 1055



UF 3807 - ISO ARC 1056

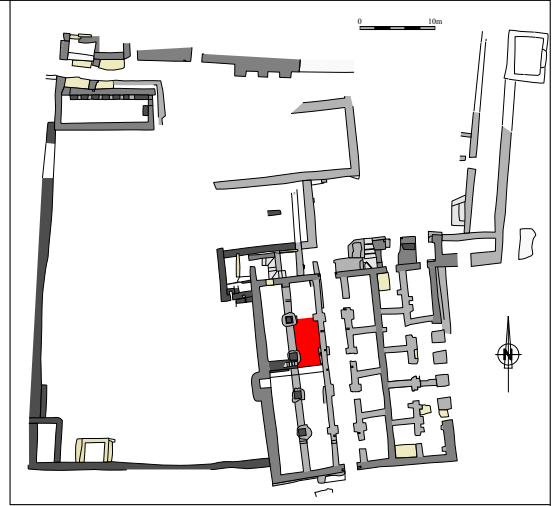

UF 3807 - ISO ARC 1057



UF 3807 - ISO ARC 1058



UF 3807 - ISO ARC 1059



UF 3807 - ISO ARC 1060



UF 3807 - ISO ARC 1061



UF 3807 - ISO ARC 1062



UF 3807 - ISO ARC 1063

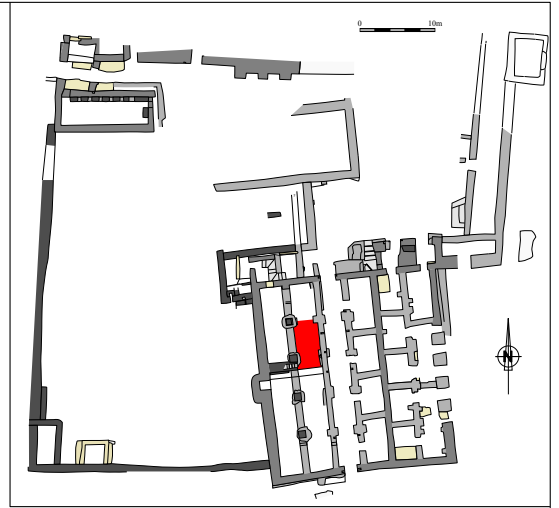

UF 3807 - ISO ARC 1064



UF 3807 - ISO ARC 1065



UF 3807 - ISO ARC 1066



UF 3807 - ISO ARC 1067



UF 3807 - ISO ARC 1068



UF 3807 - ISO ARC 1069



UF 3807 - ISO ARC 1070

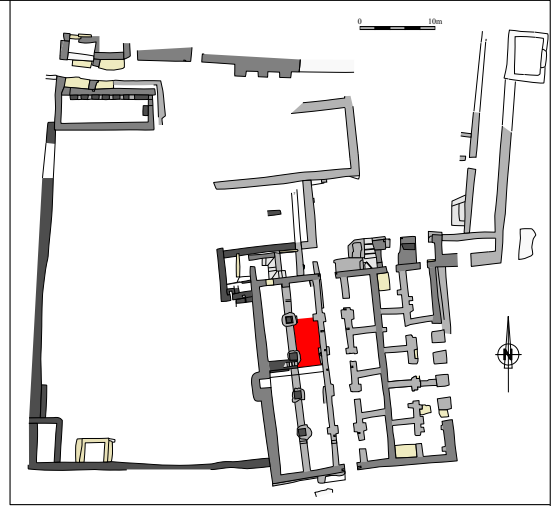

UF 3807 - ISO ARC 1071



UF 3807 - ISO ARC 1072



UF 3807 - ISO ARC 1073



UF 3807 - ISO ARC 1074



UF 3807 - ISO ARC 1075



UF 3807 - ISO ARC 1076



UF 3807 - ISO ARC 1077

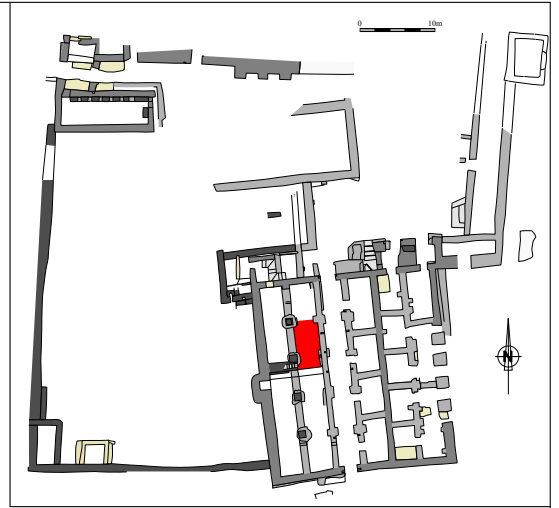

UF 3807 - ISO ARC 1078



UF 3807 - ISO ARC 1079



UF 3807 - ISO ARC 1080



UF 3807 - ISO ARC 1081



UF 3807 - ISO ARC 1134



UF 3807 - ISO ARC 1135



UF 3807 - ISO ARC 1136

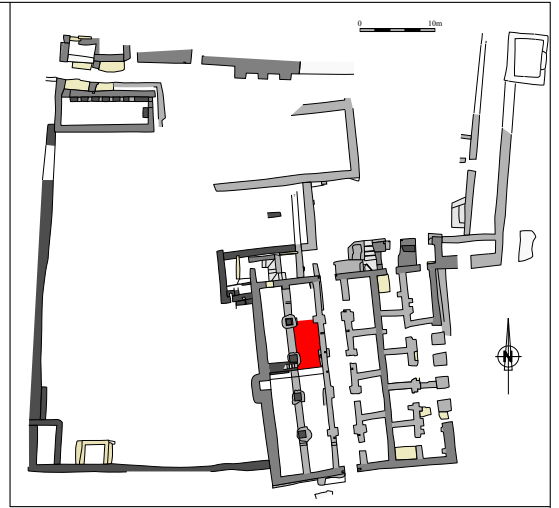

UF 3807 - ISO ARC 1137



UF 3807 - ISO ARC 1144



UF 3807 - ISO ARC 1145



UF 3807 - ISO ARC 1146



UF 3807 - ISO ARC 1147



UF 3807 - ISO ARC 1148



UF 3807 - ISO ARC 1149

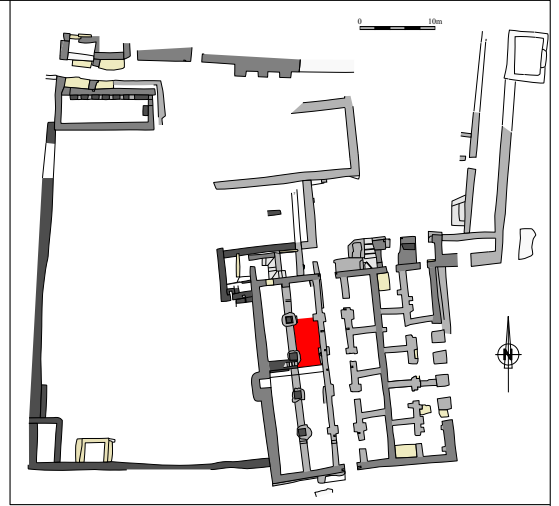

UF 3807 - ISO ARC 1150



UF 3807 - ISO ARC 1151



UF 3777 - ISO ARC 1046

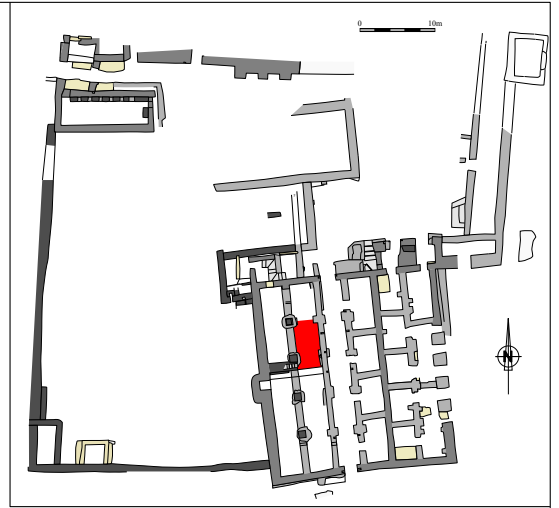

UF 3777 - ISO ARC 1047



UF 3807 - ISO ARC 1082



UF 3900 - ISO ARC 1152



UF 3694 - ISO ARC 823

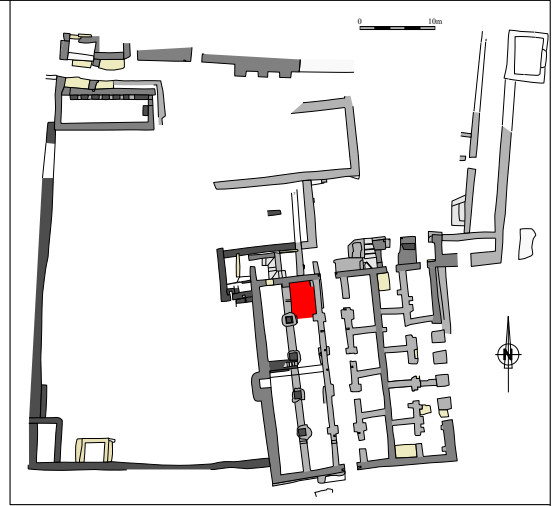

UF 3694 - ISO ARC 824



UF 3694 - ISO ARC 825



UF 3700 - ISO ARC 919



UF 3694 - ISO ARC 822

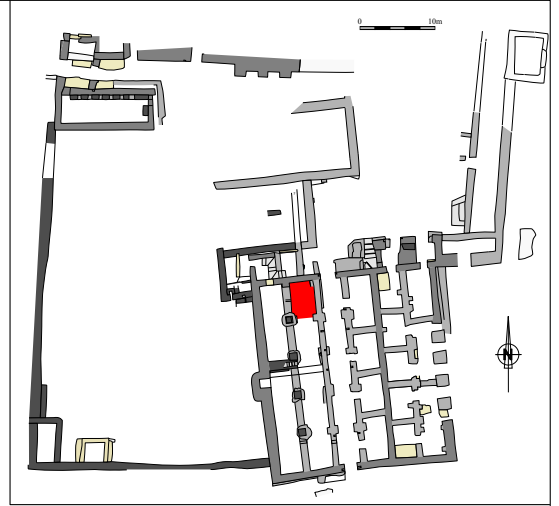

UF 3694 - ISO ARC 830



UF 3694 - ISO ARC 831



UF 3694 - ISO ARC 832



UF 3694 - ISO ARC 834



UF 3694 - ISO ARC 835



UF 3699 - ISO ARC 917



UF 3699 - ISO ARC 918

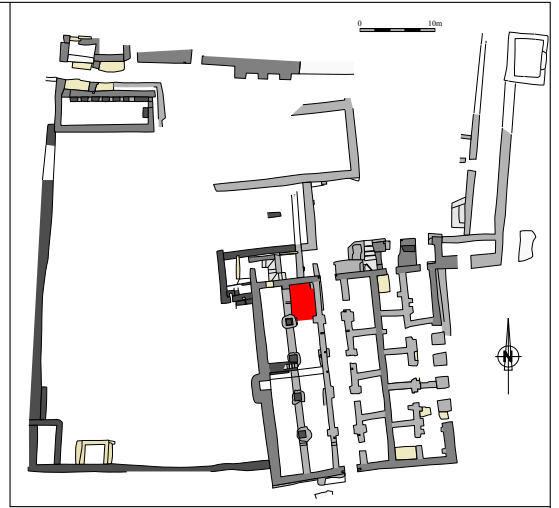

UF 3703 - ISO ARC 921



UF 3703 - ISO ARC 922



UF 3703 - ISO ARC 982



UF 3711 - ISO ARC 926



UF 3711 - ISO ARC 927



UF 3711 - ISO ARC 928



UF 3711 - ISO ARC 929

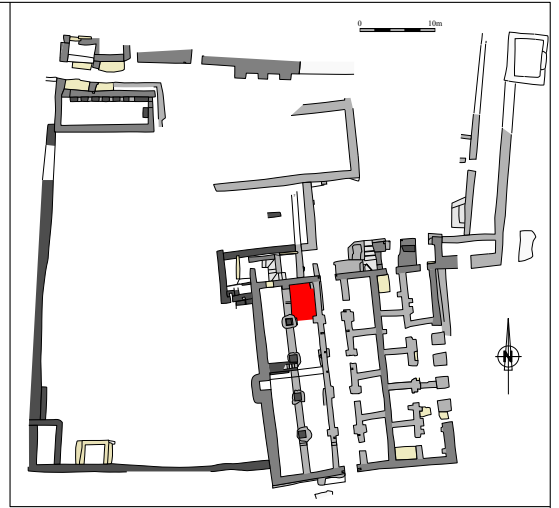

UF 3711 - ISO ARC 930



UF 3711 - ISO ARC 931



UF 3711 - ISO ARC 932



UF 3711 - ISO ARC 959



UF 3711 - ISO ARC 960



UF 3703 - ISO ARC 920



UF 3694 - ISO ARC 833



UF 3699 - ISO ARC 916

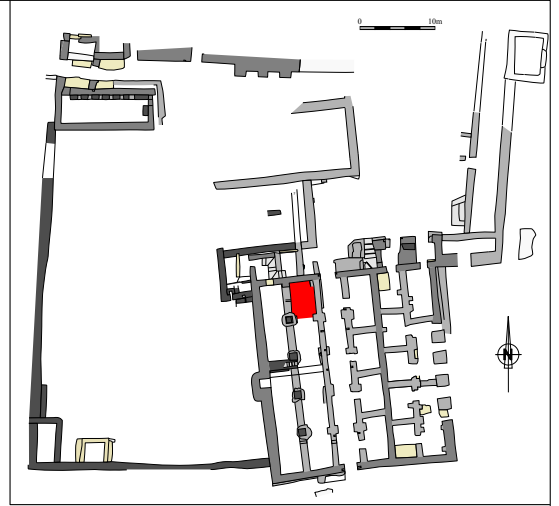



UF 3275 - ISO ARC 409

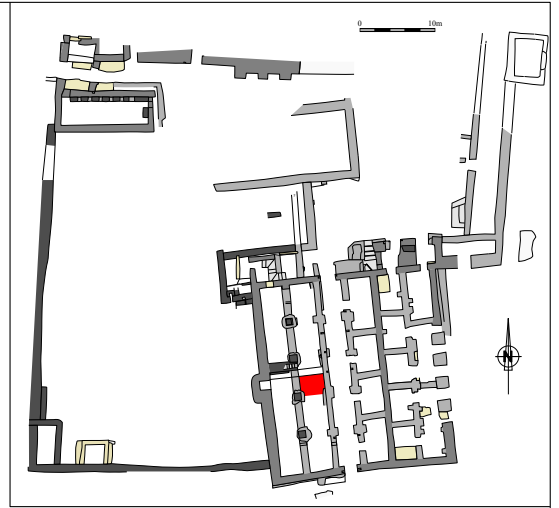

UF 3275 - ISO ARC 354



UF 3275 - ISO ARC 356



UF 3275 - ISO ARC 357



UF 3275 - ISO ARC 358



UF 3275 - ISO ARC 359



UF 3275 - ISO ARC 360



UF 3275 - ISO ARC 361

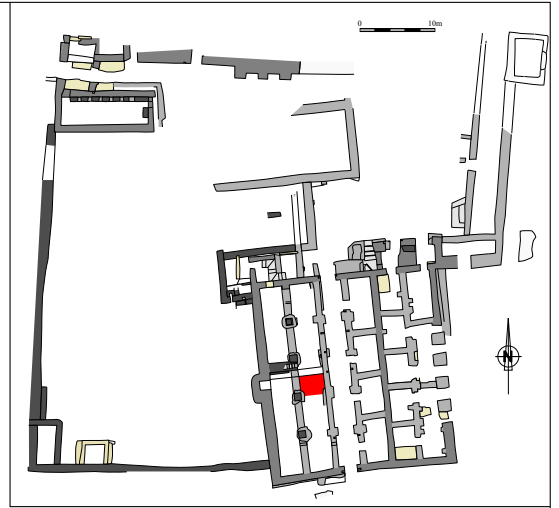

UF 3275 - ISO ARC 362



UF 3275 - ISO ARC 363



UF 3275 - ISO ARC 364



UF 3275 - ISO ARC 365



UF 3275 - ISO ARC 400



UF 3275 - ISO ARC 401



UF 3275 - ISO ARC 403

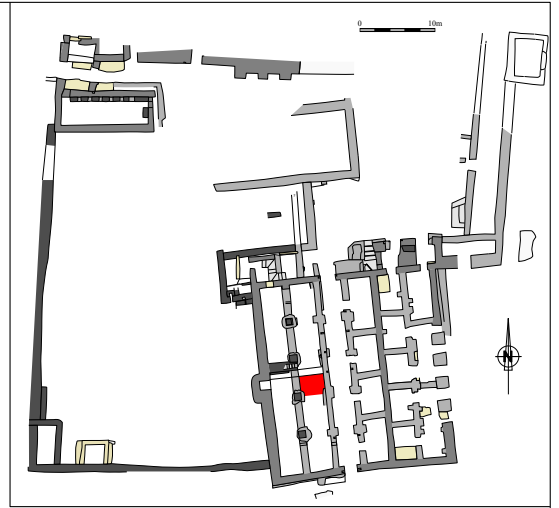

UF 3275 - ISO ARC 404



UF 3275 - ISO ARC 405



UF 3275 - ISO ARC 406



UF 3275 - ISO ARC 407



UF 3275 - ISO ARC 408



UF 3275 - ISO ARC 507



UF 3275 - ISO ARC 508

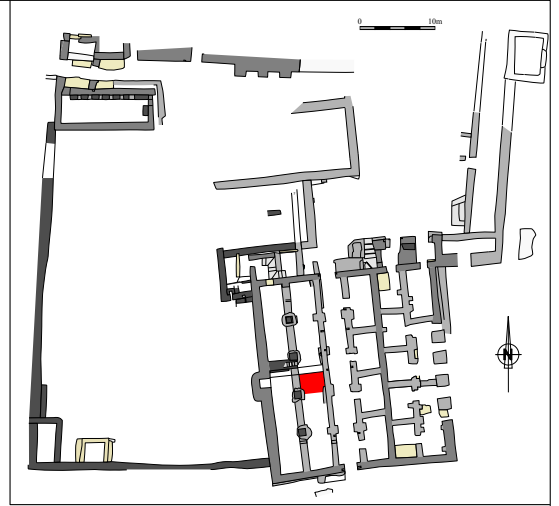

UF 3275 - ISO ARC 509



UF 3275 - ISO ARC 836



UF 3275 - ISO ARC 837



UF 3275 - ISO ARC 838



UF 3275 - ISO ARC 839



UF 3275 - ISO ARC 840



UF 3275 - ISO ARC 841

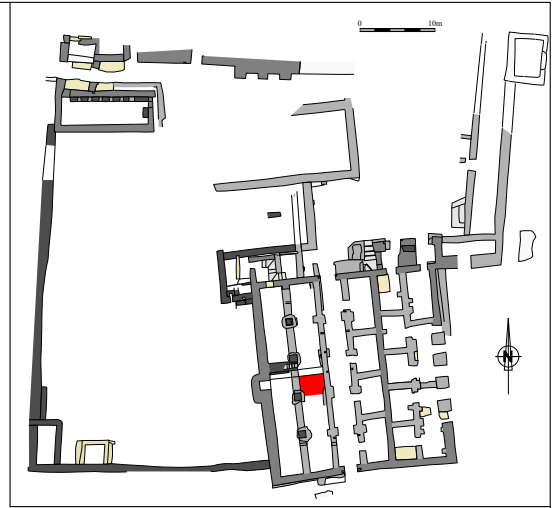

UF 3275 - ISO ARC 842



UF 3275 - ISO ARC 843



UF 3275 - ISO ARC 844



UF 3275 - ISO ARC 845



UF 3275 - ISO ARC 846



UF 3275 - ISO ARC 847



UF 3275 - ISO ARC 848

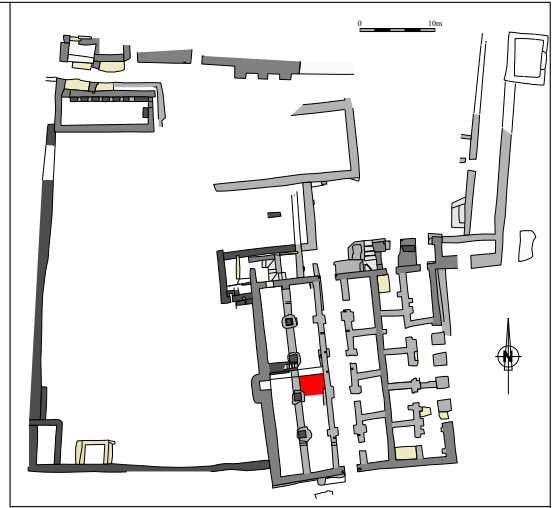

UF 3275 - ISO ARC 849



UF 3275 - ISO ARC 850



UF 3275 - ISO ARC 851



UF 3275 - ISO ARC 852



UF 3275 - ISO ARC 853



UF 3275 - ISO ARC 854



UF 3275 - ISO ARC 855

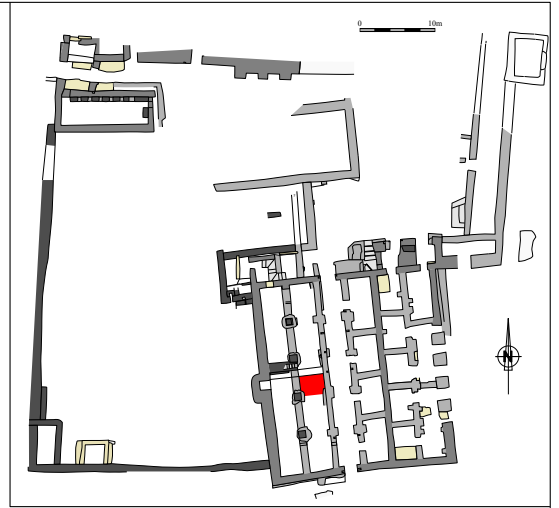

UF 3275 - ISO ARC 856



UF 3275 - ISO ARC 857



UF 3275 - ISO ARC 858



UF 3275 - ISO ARC 859



UF 3275 - ISO ARC 860



UF 3275 - ISO ARC 861



UF 3275 - ISO ARC 862

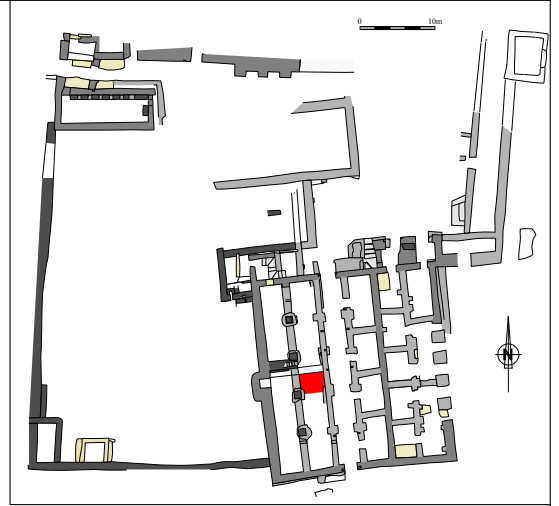

UF 3275 - ISO ARC 863



UF 3275 - ISO ARC 864



UF 3275 - ISO ARC 355



UF 3275 - ISO ARC 366



UF 3275 - ISO ARC 367



UF 3275 - ISO ARC 368



UF 3275 - ISO ARC 370

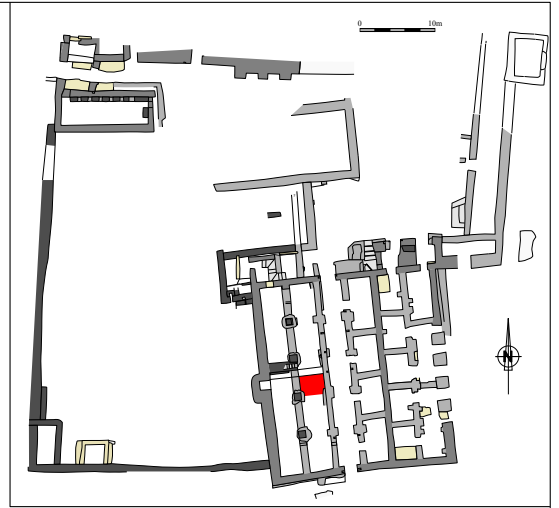

UF 3275 - ISO ARC 371



UF 3275 - ISO ARC 373



UF 3275 - ISO ARC 865



UF 3275 - ISO ARC 866



UF 3275 - ISO ARC 867



UF 3275 - ISO ARC 868



UF 3275 - ISO ARC 869

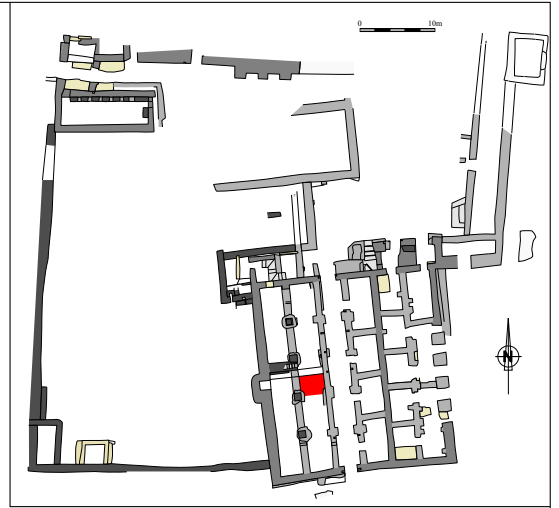

UF 3275 - ISO ARC 870



UF 3275 - ISO ARC 871



UF 3275 - ISO ARC 872



UF 3275 - ISO ARC 873



UF 3275 - ISO ARC 874



UF 3275 - ISO ARC 875



UF 3275 - ISO ARC 876

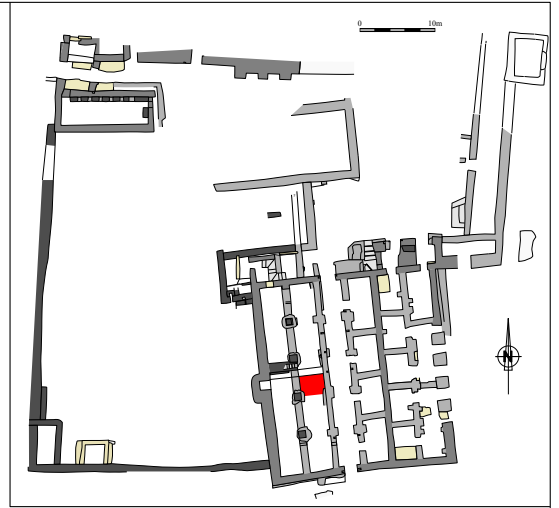

UF 3275 - ISO ARC 877



UF 3275 - ISO ARC 878



UF 3275 - ISO ARC 879



UF 3275 - ISO ARC 880



UF 3275 - ISO ARC 881



UF 3275 - ISO ARC 882



UF 3275 - ISO ARC 883

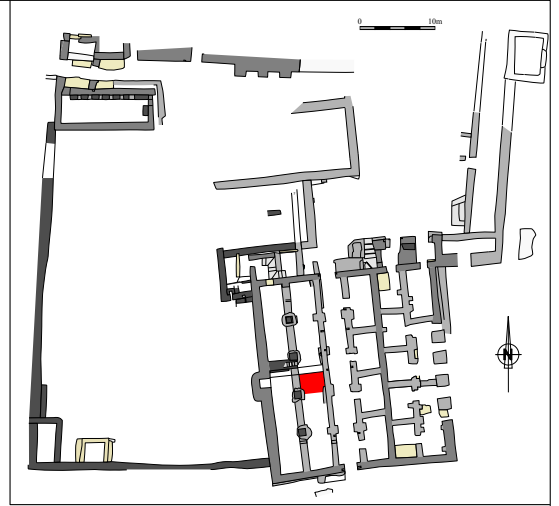

UF 3275 - ISO ARC 884



UF 3275 - ISO ARC 885



UF 3275 - ISO ARC 886



UF 3275 - ISO ARC 887



UF 3275 - ISO ARC 888



UF 3275 - ISO ARC 889



UF 3275 - ISO ARC 898

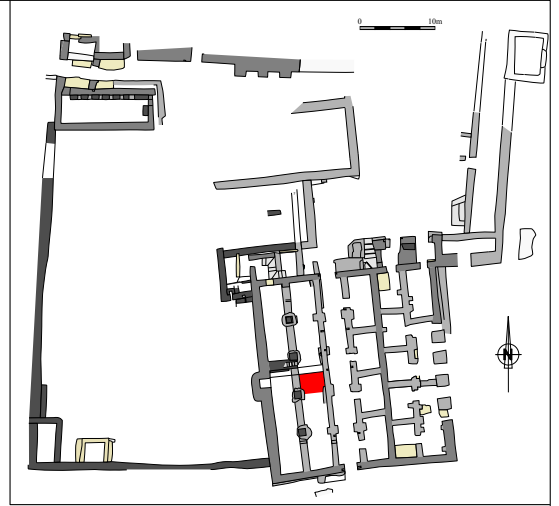

UF 3280 - ISO ARC 374



UF 3280 - ISO ARC 376



UF 3280 - ISO ARC 377



UF 3275 - ISO ARC 372



UF 3275 - ISO ARC 352

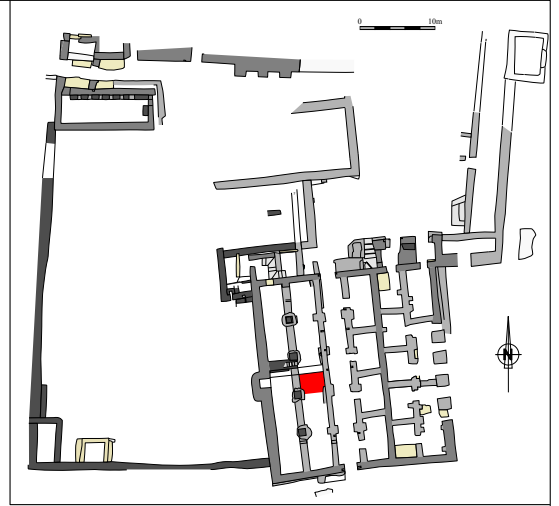

UF 3275 - ISO ARC 402



UF 3275 - ISO ARC 410



UF 3275 - ISO ARC 892



UF 3275 - ISO ARC 893



UF 3275 - ISO ARC 894



UF 3275 - ISO ARC 895



UF 3275 - ISO ARC 896

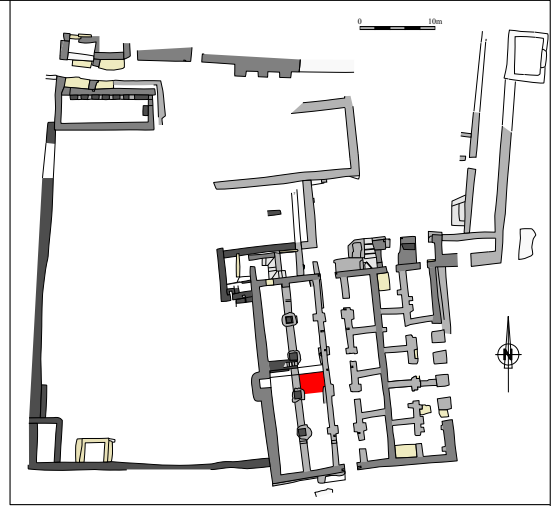

UF 3275 - ISO ARC 369



UF 3638 - ISO ARC 821



UF 3275 - ISO ARC 353

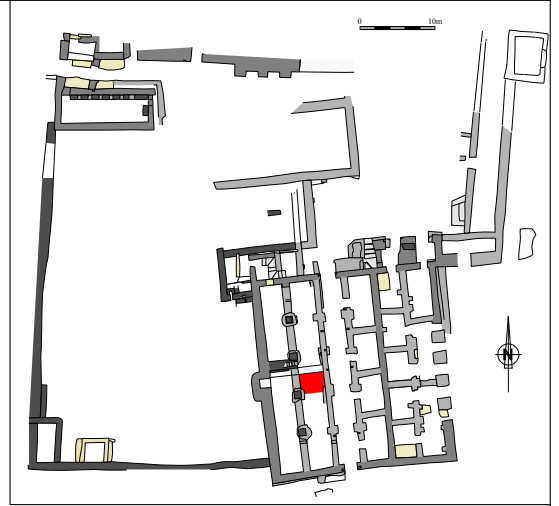

UF 3275 - ISO ARC 890



UF 3275 - ISO ARC 891



UF 3275 - ISO ARC 899



UF 3275 - ISO ARC 900



UF 3275 - ISO ARC 901



UF 3275 - ISO ARC 902



UF 3275 - ISO ARC 903

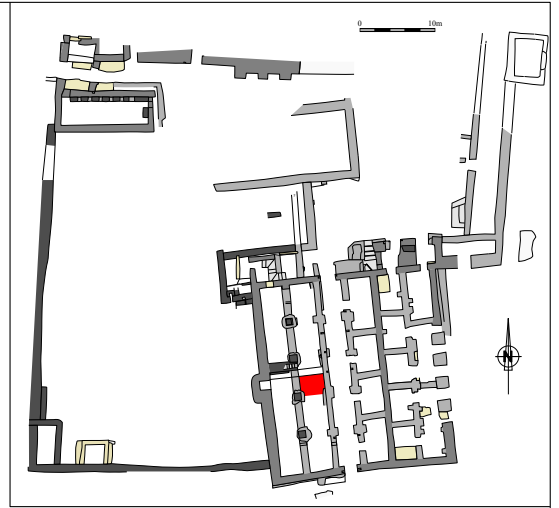

UF 3275 - ISO ARC 904



UF 3275 - ISO ARC 905



UF 3275 - ISO ARC 906



UF 3275 - ISO ARC 907



UF 3638 - ISO ARC 819



UF 3638 - ISO ARC 820



UF 3622 - ISO ARC 702

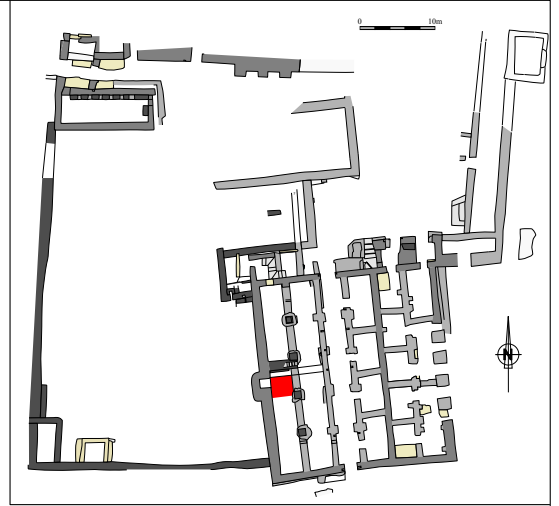

UF 3627 - ISO ARC 908



UF 3627 - ISO ARC 909



UF 3627 - ISO ARC 711



UF 3627 - ISO ARC 910

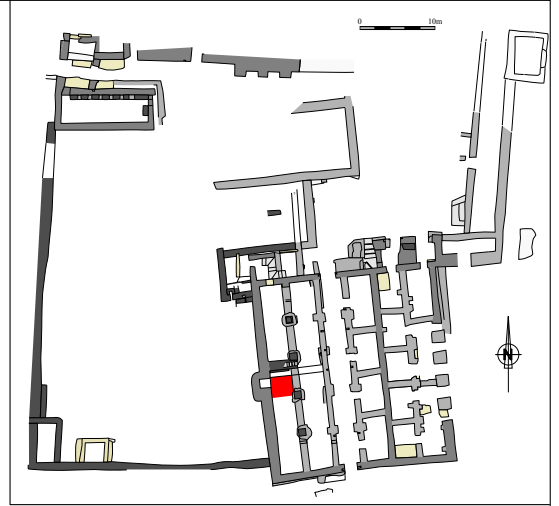



UF 3645 - ISO ARC 759

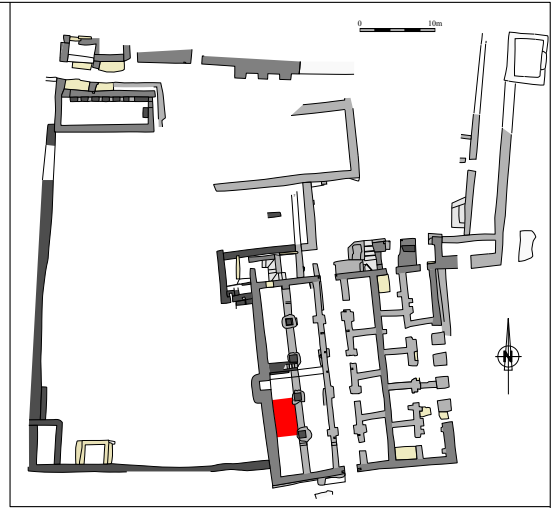

UF 3639 - ISO ARC 736



UF 3639 - ISO ARC 795



UF 3639 - ISO ARC 796



UF 3639 - ISO ARC 797



UF 3645 - ISO ARC 747



UF 3645 - ISO ARC 748



UF 3645 - ISO ARC 749

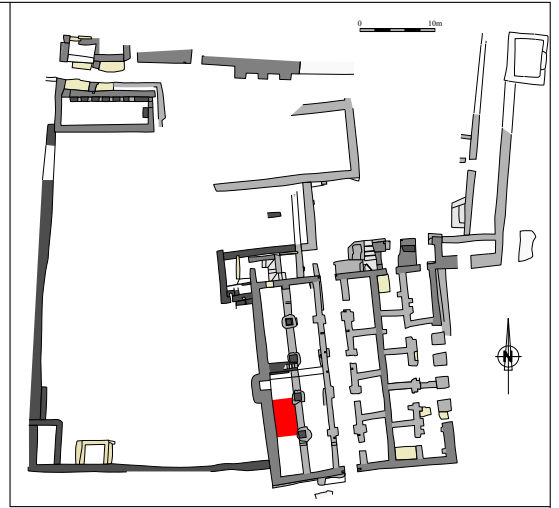

UF 3645 - ISO ARC 750



UF 3645 - ISO ARC 753



UF 3645 - ISO ARC 754



UF 3645 - ISO ARC 756



UF 3645 - ISO ARC 757



UF 3645 - ISO ARC 758



UF 3645 - ISO ARC 771

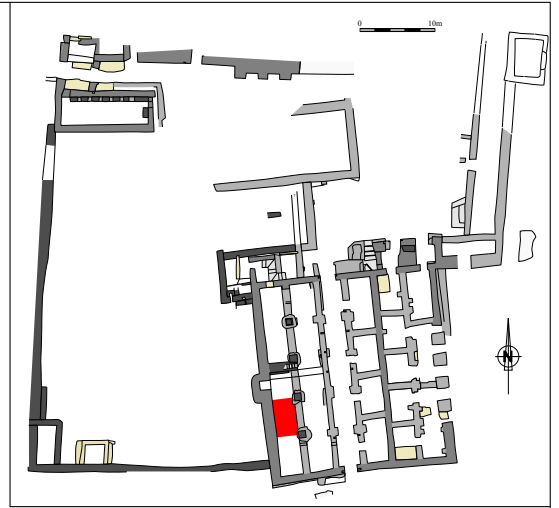

UF 3645 - ISO ARC 772



UF 3645 - ISO ARC 773



UF 3645 - ISO ARC 783



UF 3645 - ISO ARC 799



UF 3645 - ISO ARC 811



UF 3645 - ISO ARC 813



UF 3645 - ISO ARC 815

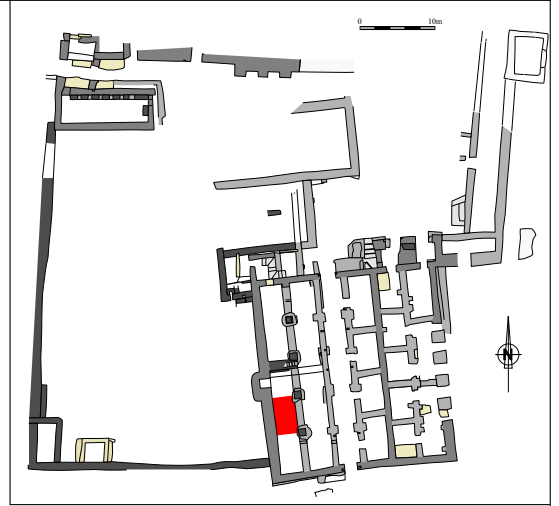

UF 3645 - ISO ARC 816



UF 3645 - ISO ARC 817



UF 3645 - ISO ARC 755



UF 3639 - ISO ARC 737

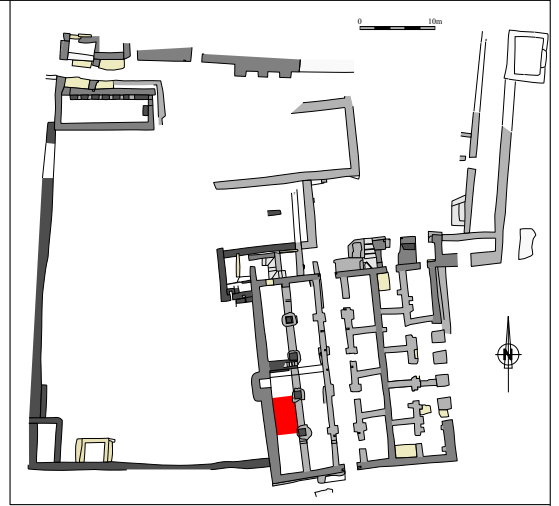

UF 3639 - ISO ARC 798



UF 3645 - ISO ARC 782



UF 3645 - ISO ARC 814



UF 3639 - ISO ARC 738

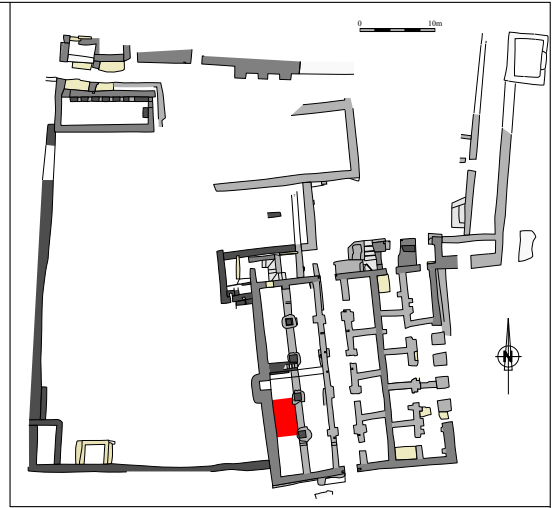

UF 3639 - ISO ARC 739



UF 3645 - ISO ARC 751



UF 3645 - ISO ARC 752



UF 3645 - ISO ARC 760



UF 3645 - ISO ARC 774



UF 3645 - ISO ARC 775



UF 3645 - ISO ARC 776

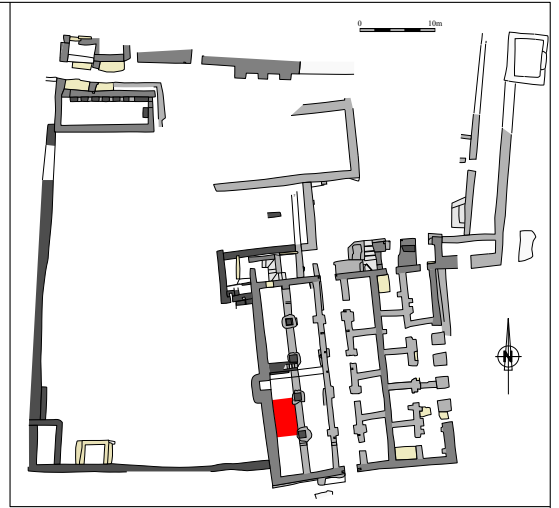

UF 3645 - ISO ARC 777



UF 3645 - ISO ARC 778



UF 3645 - ISO ARC 779



UF 3645 - ISO ARC 780



UF 3645 - ISO ARC 781



UF 3645 - ISO ARC 784



UF 3645 - ISO ARC 785

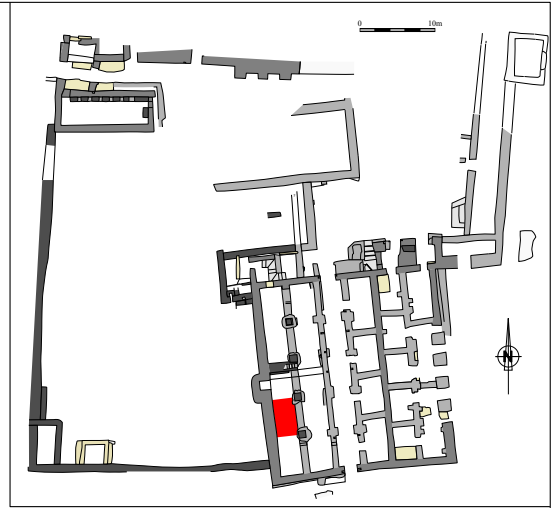

UF 3645 - ISO ARC 786



UF 3645 - ISO ARC 794



UF 3645 - ISO ARC 800



UF 3713 - ISO ARC 933

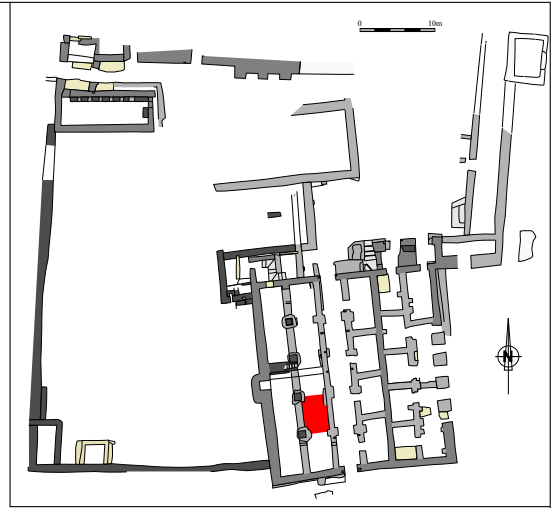

UF 3713 - ISO ARC 934



UF 3713 - ISO ARC 936



UF 3713 - ISO ARC 937



UF 3715 - ISO ARC 938



UF 3732 - ISO ARC 969

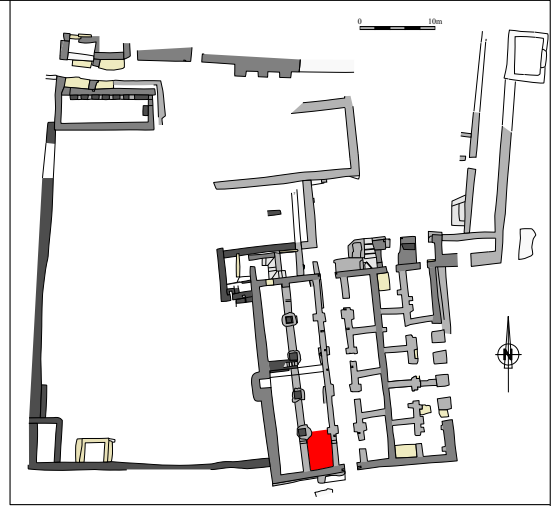

UF 3732 - ISO ARC 970



UF 3732 - ISO ARC 971



UF 3732 - ISO ARC 974



UF 3732 - ISO ARC 972



UF 3732 - ISO ARC 966

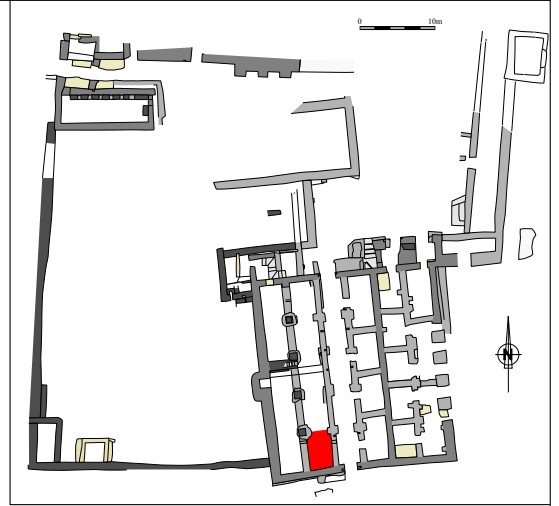

UF 3732 - ISO ARC 967



UF 3732 - ISO ARC 968



UF 3732 - ISO ARC 973



UF 3779 - ISO ARC 988

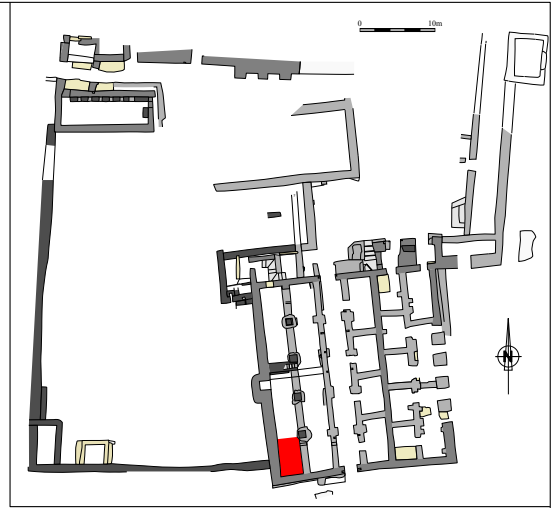

UF 3779 - ISO ARC 989



UF 3779 - ISO ARC 990



UF 3779 - ISO ARC 991



UF 3779 - ISO ARC 992



UF 3779 - ISO ARC 993



UF 3779 - ISO ARC 1004



UF 3784 - ISO ARC 1001

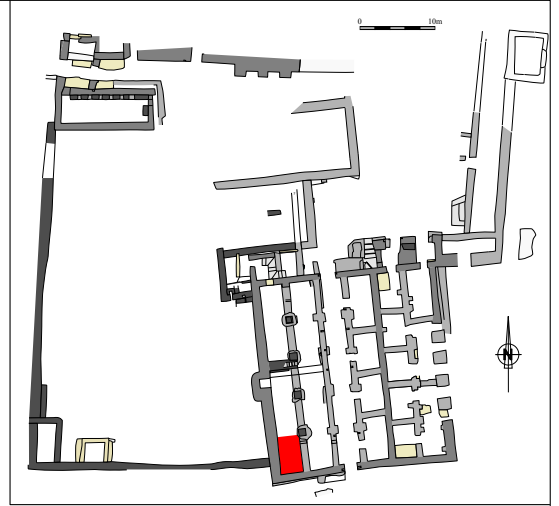

UF 3779 - ISO ARC 1000



UF 3779 - ISO ARC 1005



UF 3779 - ISO ARC 994

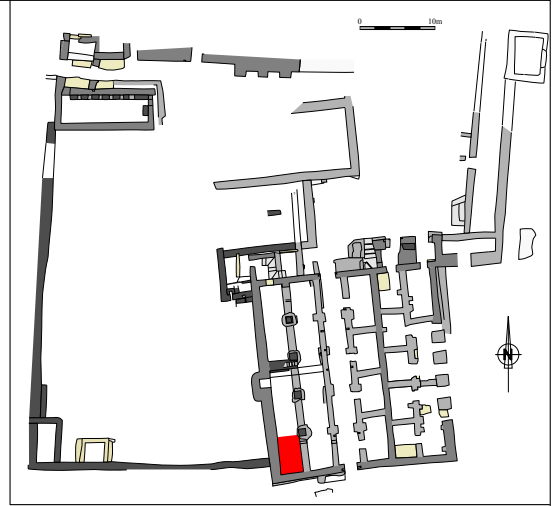

UF 3779 - ISO ARC 995



UF 3779 - ISO ARC 996



UF 3779 - ISO ARC 997



UF 3779 - ISO ARC 998



UF 3779 - ISO ARC 999



UF 3784 - ISO ARC 1002



UF 3784 - ISO ARC 1003

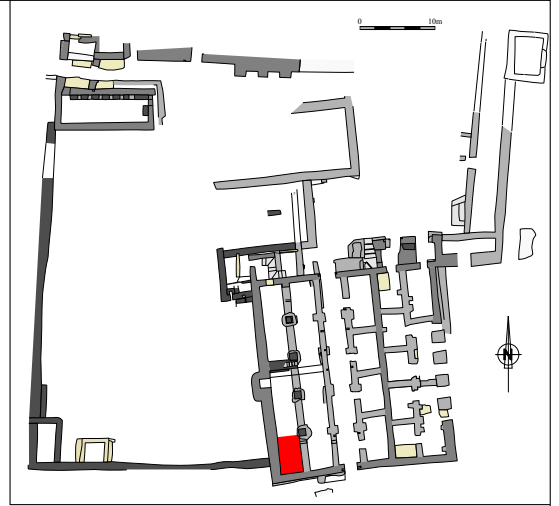



UF 3197 - ISO ARC 317

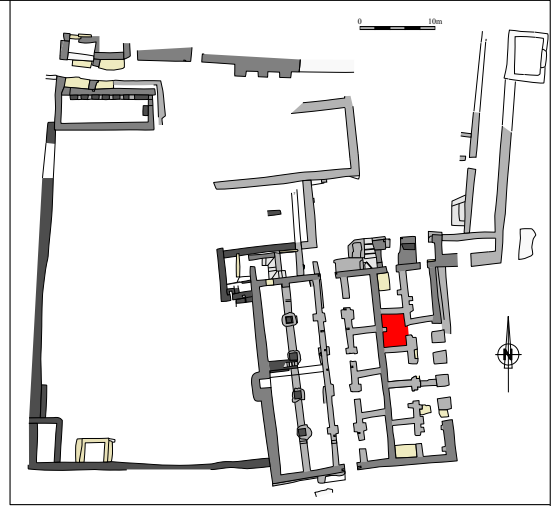



UF 3641 - ISO ARC 729

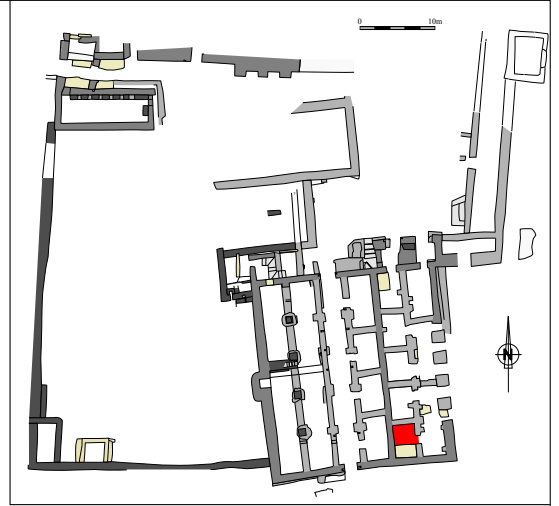

UF 3643 - ISO ARC 732



UF 3643 - ISO ARC 828

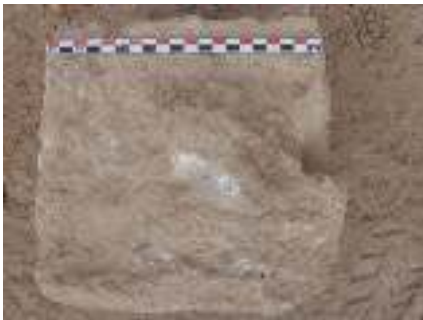

UF 3641 - ISO ARC 728



UF 3284 - ISO ARC 390

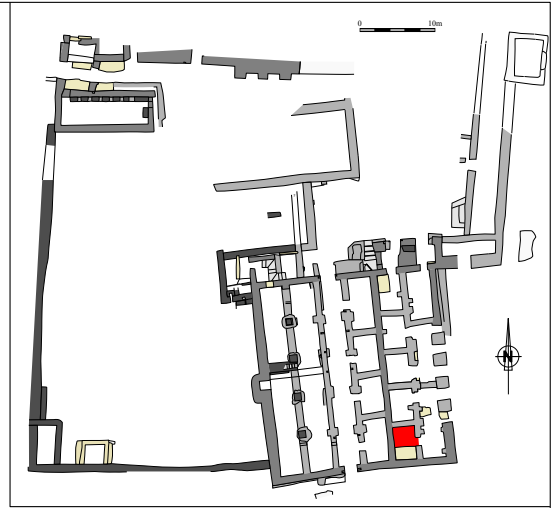

UF 3284 - ISO ARC 469



UF 3641 - ISO ARC 730



UF 3643 - ISO ARC 731



UF 3643 - ISO ARC 733



UF 3643 - ISO ARC 740



UF 3296 - ISO ARC 685

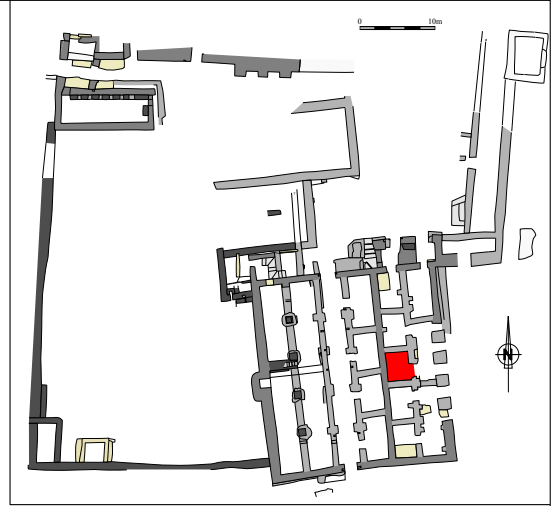

UF 3296 - ISO ARC 686



UF 3296 - ISO ARC 687



UF 3003 - ISO ARC 051



UF 3626 - ISO ARC 712



UF 3626 - ISO ARC 713

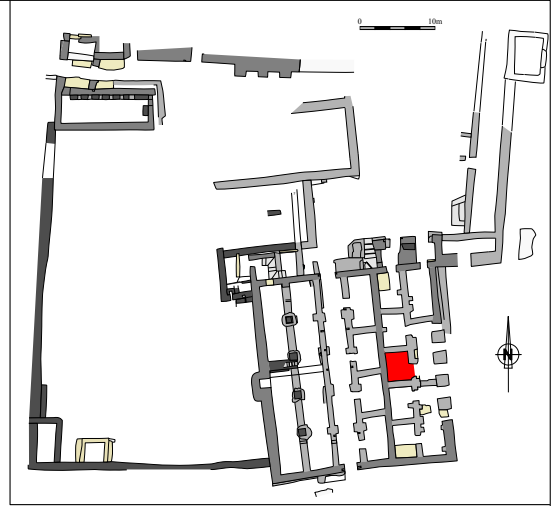



No. 02



No. 05



No. 06



No. 09



No. 10



No. 16



No. 17



No. 18



No. 22



No. 23



No. 25



No. 26



No. 29



No. Und



No. 31



No. 34

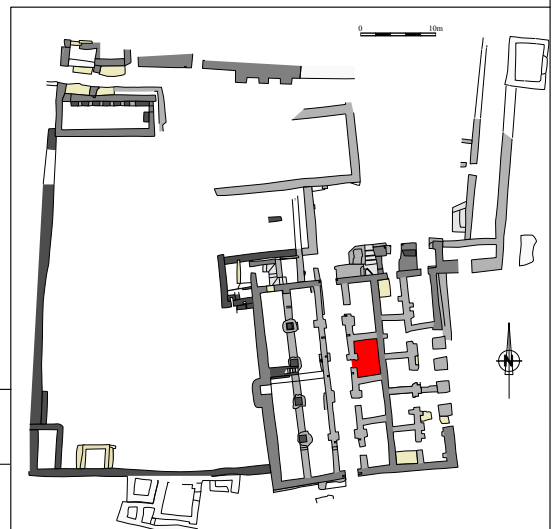



No. 07



No. 08



No. 12



No. 13



No. 17



No. 25



No. 26



No. 33



No. 38



No. 39



No. 40



No. 41



No. 45



No. 46



No. 47



No. 51

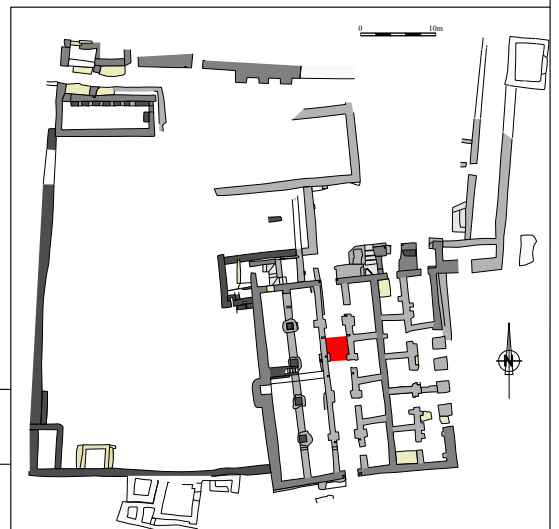



No. 52



No. 53



No. 54



No. 58



No. 59



No. 60



No. 65-66



No. 69

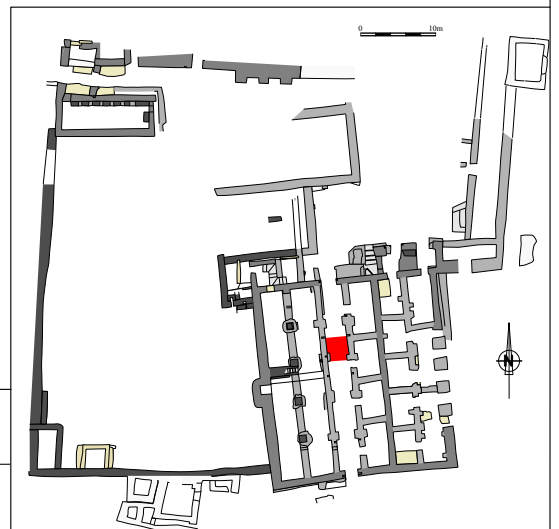



No. 04



No. 05



No. 06



No. 11



No. 12

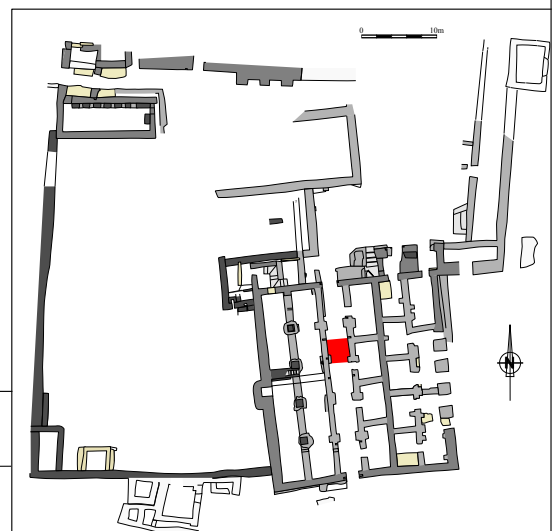



No. 05



No. 06



No. 11



No. 12



No. 13

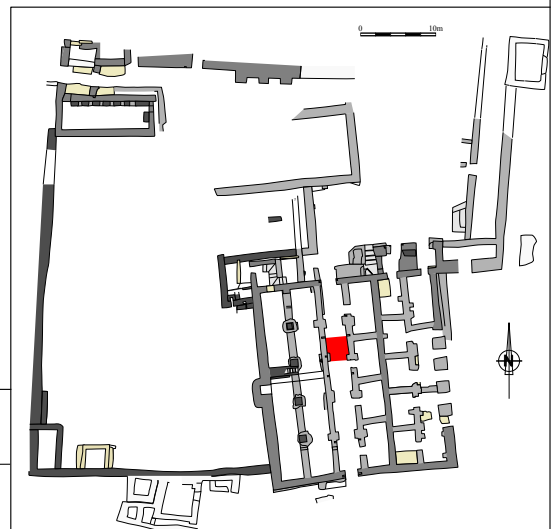



No. 03



No. 10



No. 11



No. 15



No. 22



No. 23

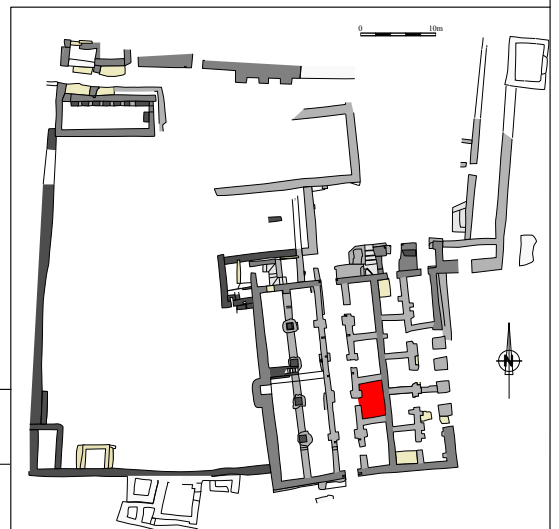

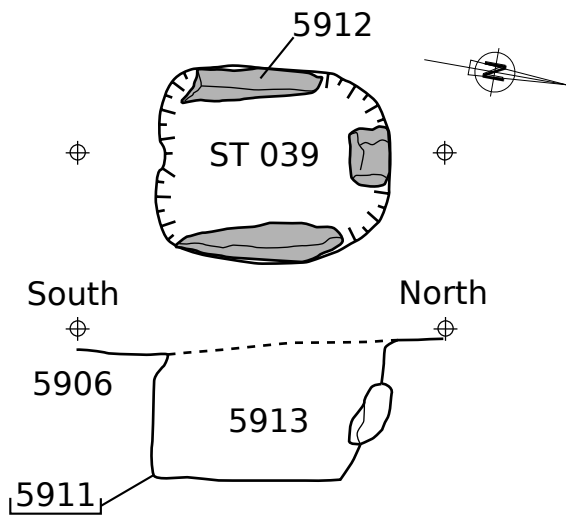

ST 039



ST 466

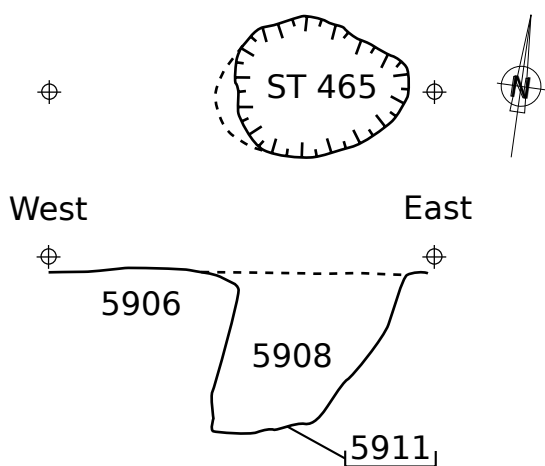
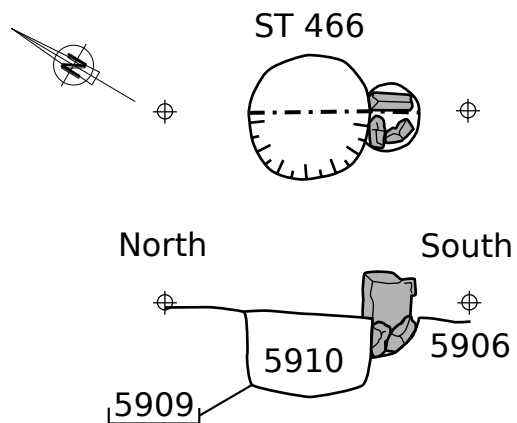

ST 465

0 1m

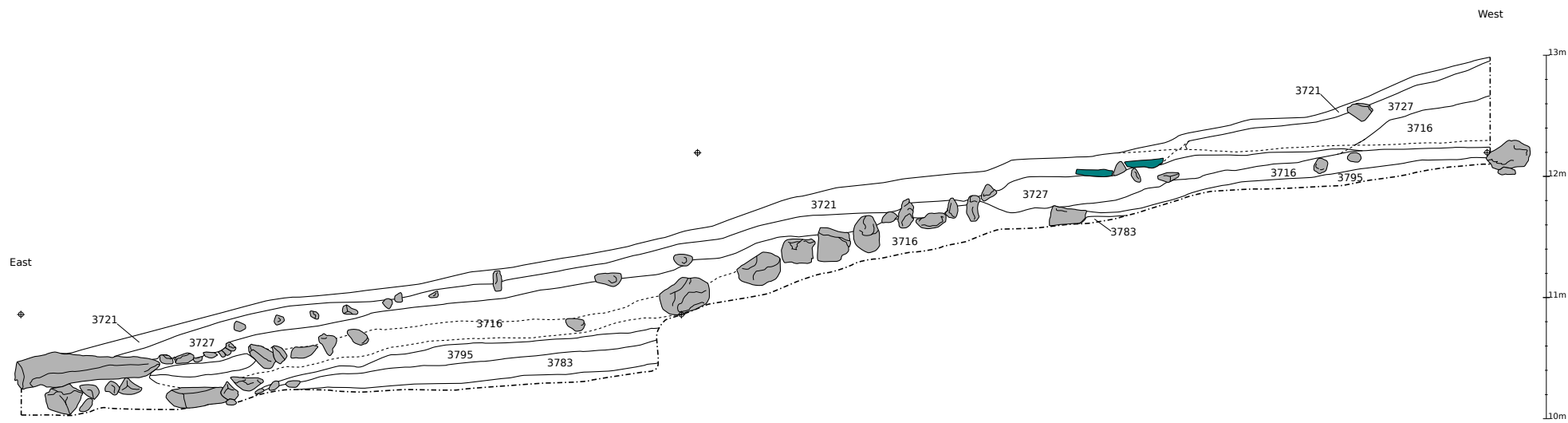

<i>East-West Section - 1/50e</i>	B12-Ext S
<i>Drawing : R. Schwerdtner. C.A.D. : C. Gosset. Photo : R. Schwerdtner.</i>	Plate no. 444

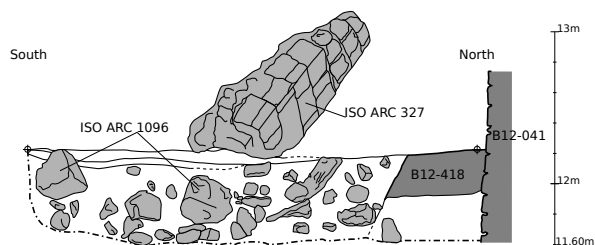
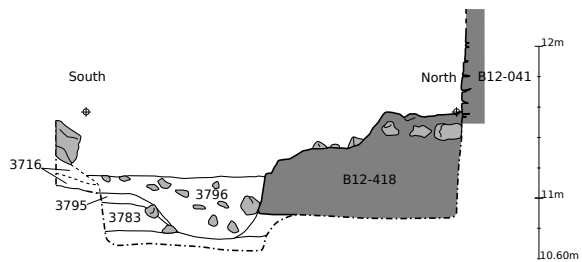

South-North Sections - 1/50e

B12-Ext S

Drawings : R. Schwerdtner. C.A.D. : C. Gosset.
Photos : R. Schwerdtner.

Plate no. 445

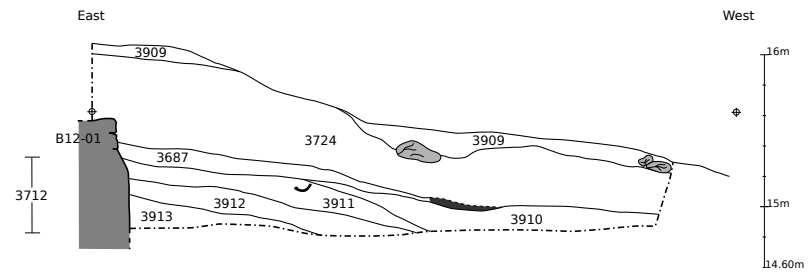
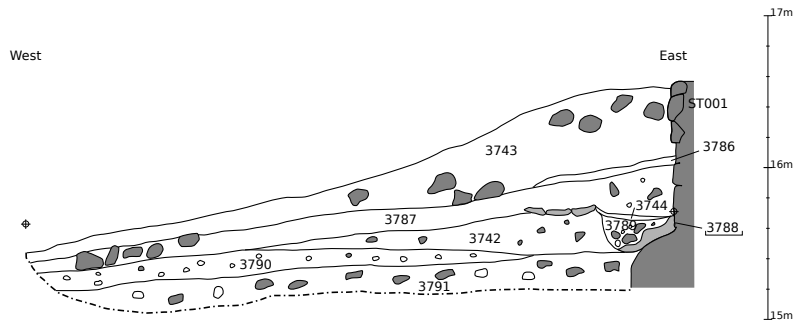

<i>East-West Sections - 1/50e</i>	B12-Ext W
<i>Drawings : J. André, C. Gosset. C.A.D. : R. Séguier, C. Gosset. Photos : J. André, C. Gosset.</i>	Plate no. 446

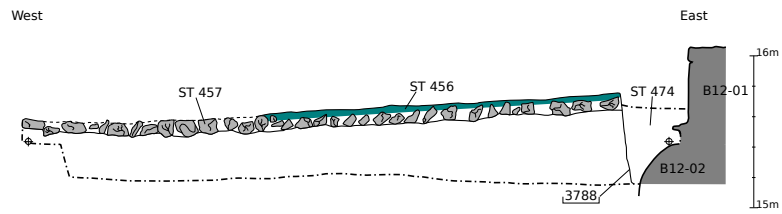

West-east Section - 1/50e

B12-Ext W

Drawings, C.A.D. and photos : C. Gosset.

Plate no. 447

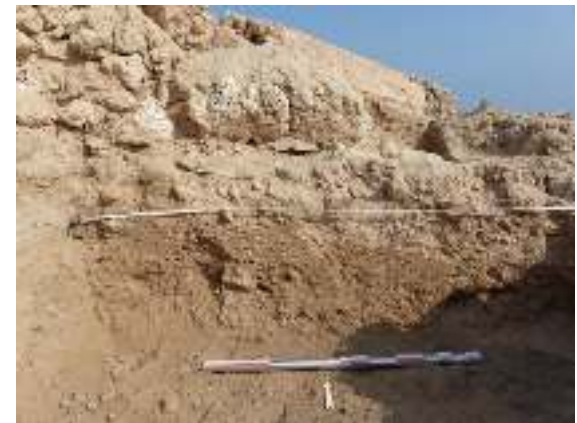
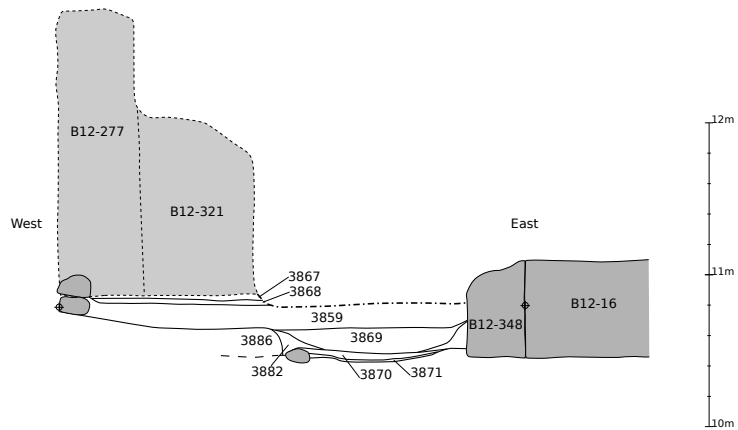
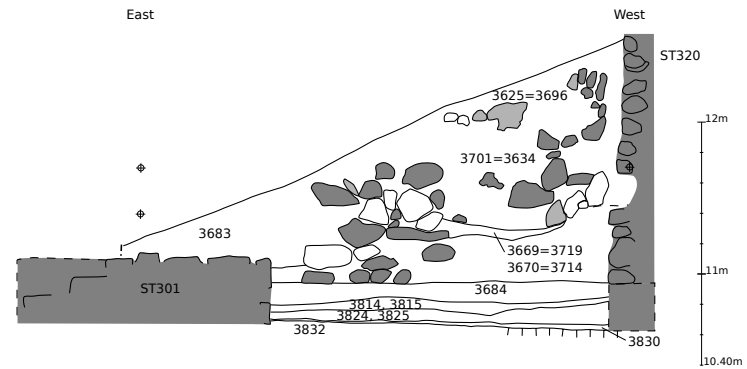

East-West Sections - 1/50e

B12-K

*Drawings : R. Séguier, S. Es Saafi. C.A.D. : R. Séguier, D. Etienne.
Photos : R. Séguier, S. Es Saafi.*

Plate no. 448

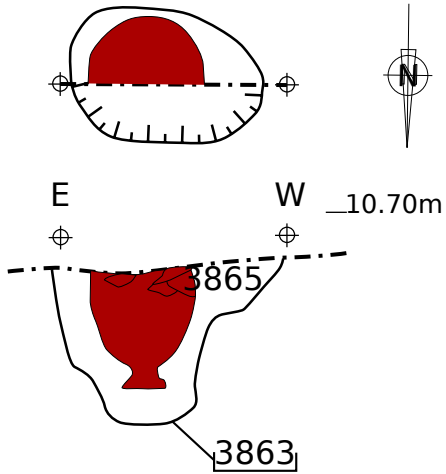

ST 374



ST 377 - ST 366

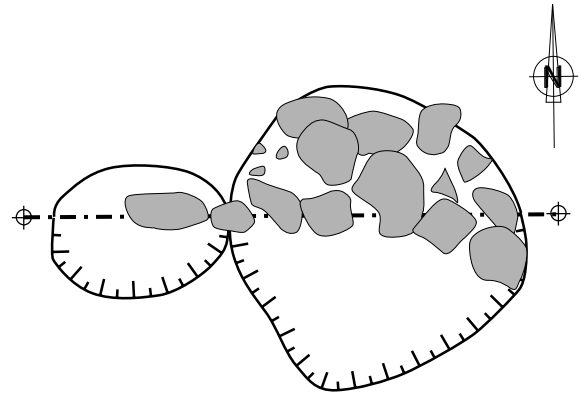

ST 377 - ST 366

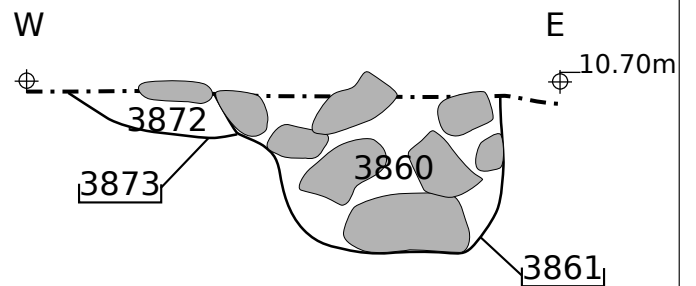

0 1 m

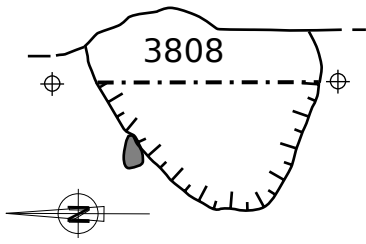

ST 351



ST 352

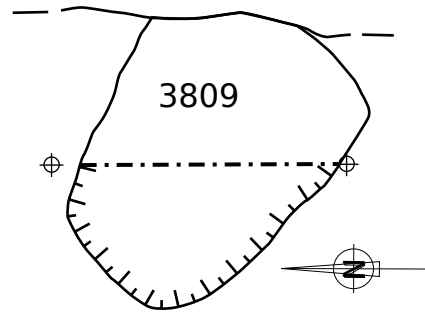

ST 353

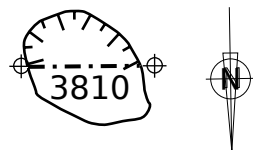

0 1m

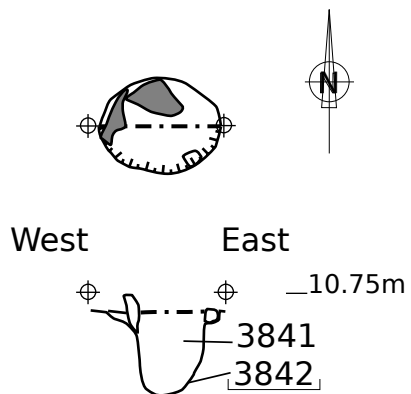

ST 361



ST 362

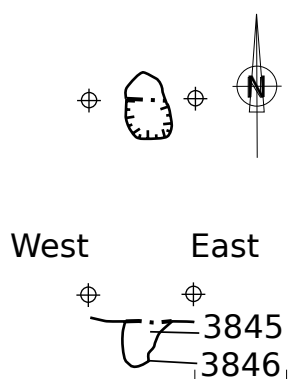
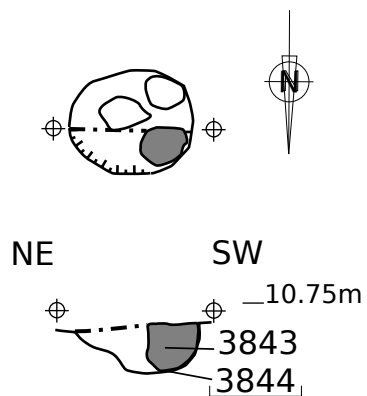

ST 363

0 1m

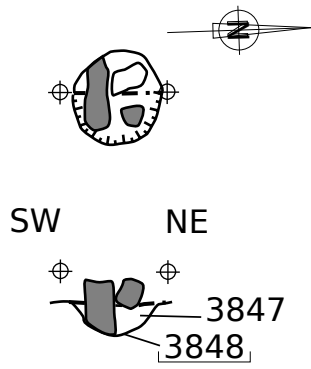

ST 364



ST 365

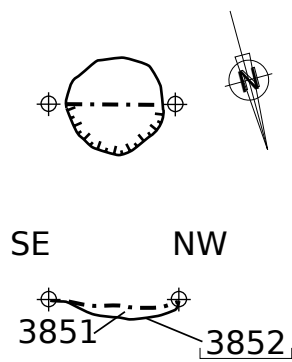
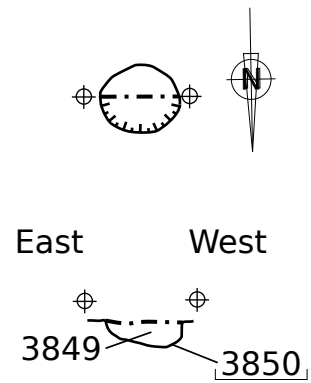

ST 370

0 1m

Plans & Sections - 1/20e

B12-K

Drawings : S. Es Saafi, C.A.D. : R. Séguier.
Photos : S. Es Saafi.

Plate no. 452

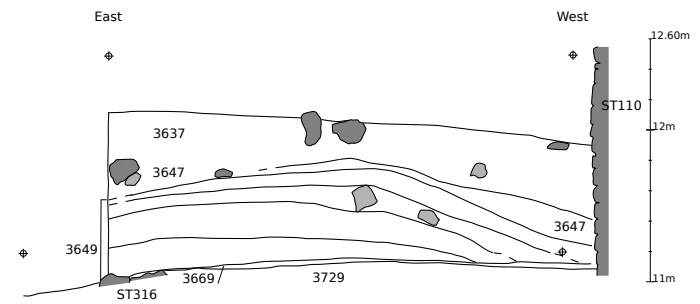
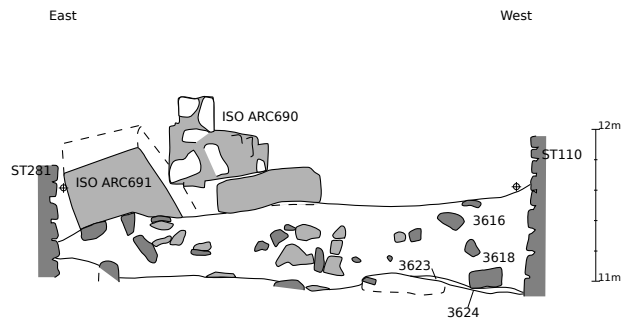

<i>East-West Sections - 1/50e</i>	B12-L
<i>Drawings, C.A.D. and photos : R. Séguier.</i>	Plate no. 453

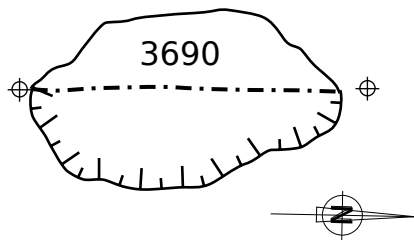

ST 312

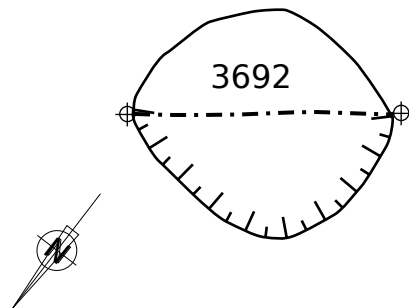

ST 313

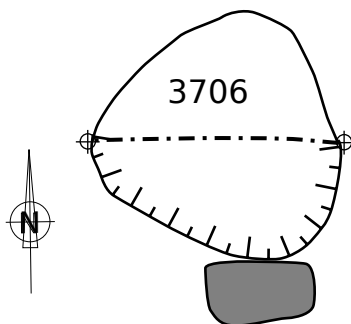

ST 314

0 1m

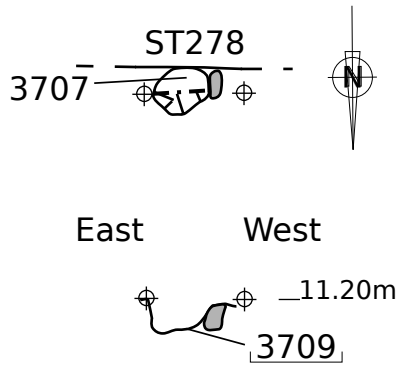

ST 317



ST 318

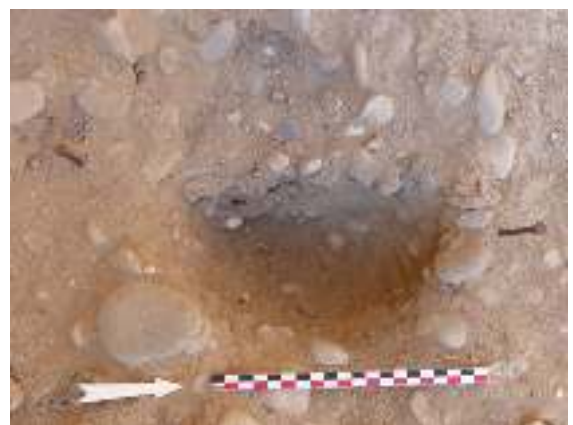
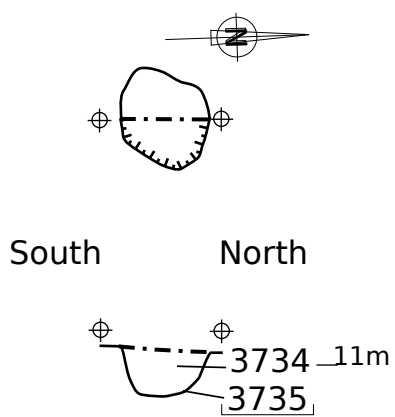
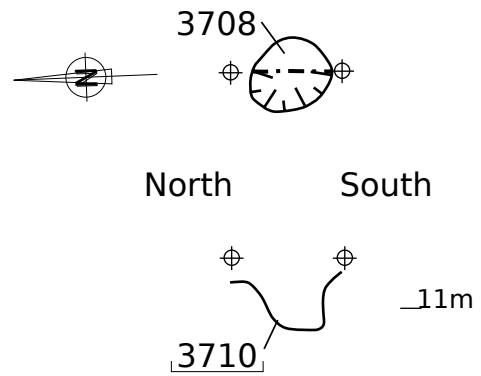

ST 328

0 1m

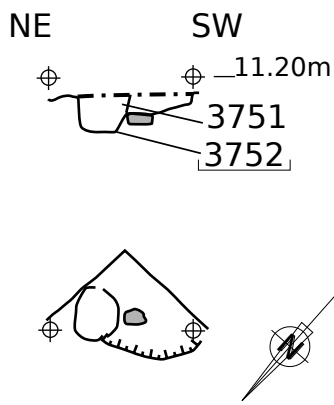

ST 331



ST 332 - ST 333

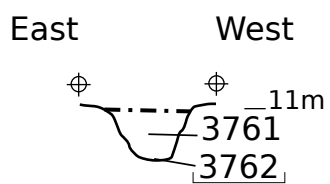
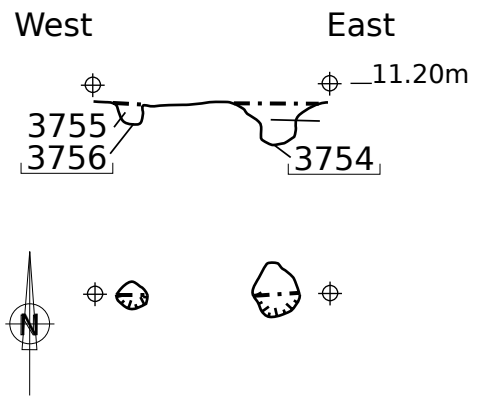

ST 336

0 1m

North

South

11.20m

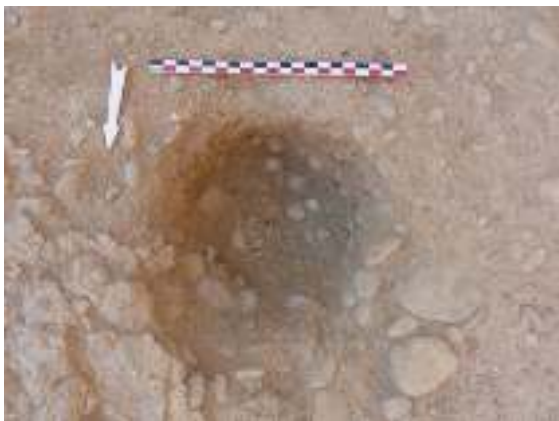

ST 335



ST 334

NE

SW

11.20m

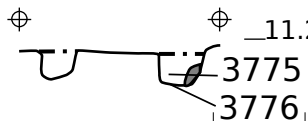

ST 337 - ST 338

0 1m

West

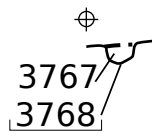

East

⊕ -11.20m



ST 339

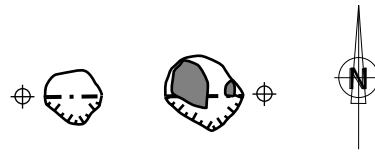

West

East

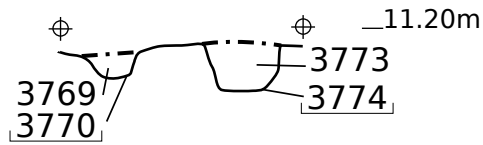

⊕ -11.20m



ST 340



ST 342

0 1m

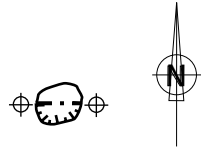

West East

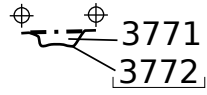

ST 341

North South

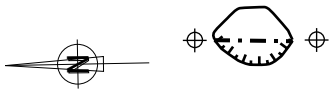
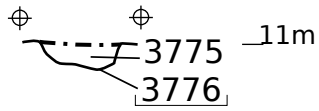

ST 343

0  1m

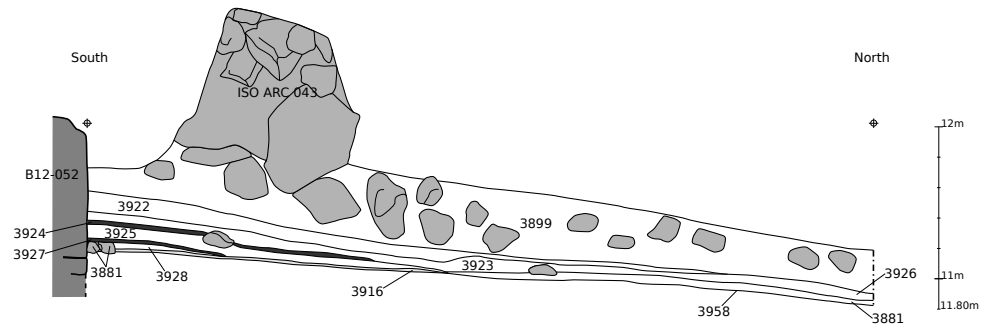

<i>Sounding 3 - South-north Section - 1/50e</i>	B12-LC
<i>Drawings : S. Es Saafi. C.A.D. : C. Gosset. Photos : S. Es Saafi.</i>	Plate no. 460

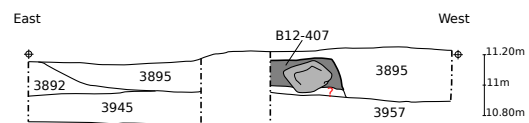
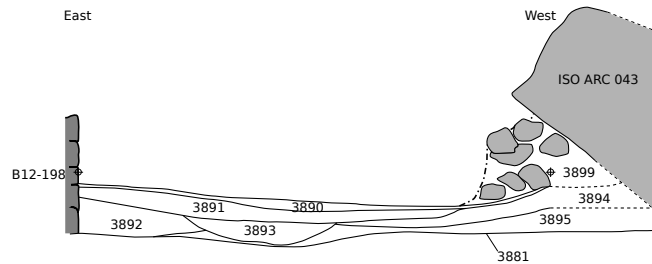

Sounding 3 - East-west Sections - 1/50e

B12-LC

Drawings : S. Es Saafi. C.A.D. : C. Gosset.
Photos : S. Es Saafi.

Plate no. 461

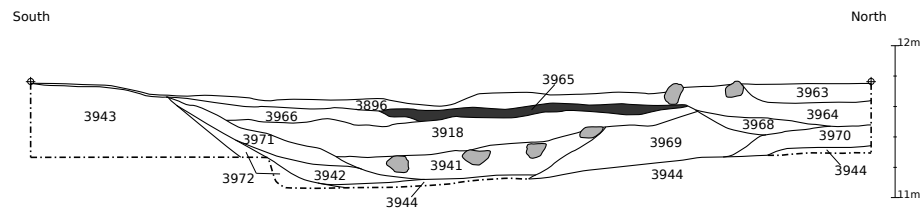
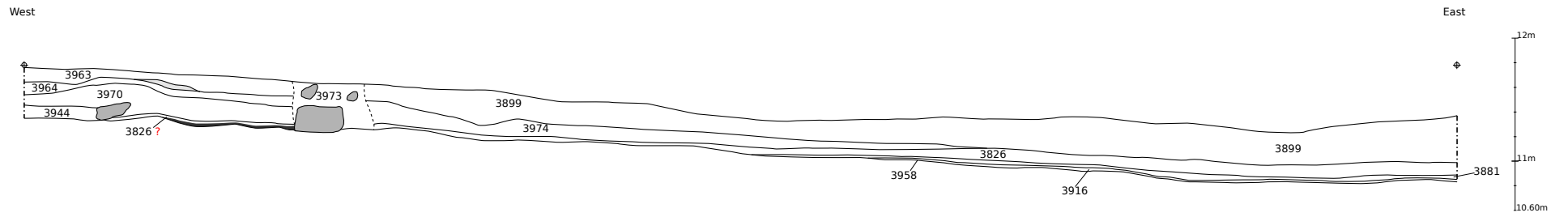

Soundings 2/3 - Sections - 1/50e

B12-LC

*Drawings : S. Es Saafi. C.A.D. : C. Gosset.
Photo : S. Es Saafi.*

Plate no. 462

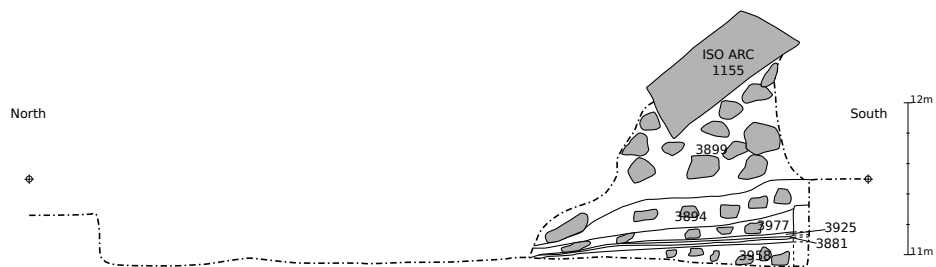
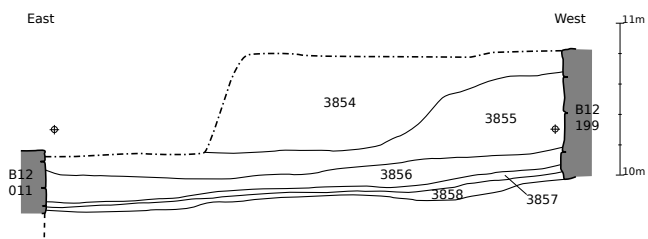

Sections - 1/50e

B12-LC

Drawings : S. Es Saafi, C.A.D. : C. Gosset.
Photo : S. Es Saafi.

Plate no. 463

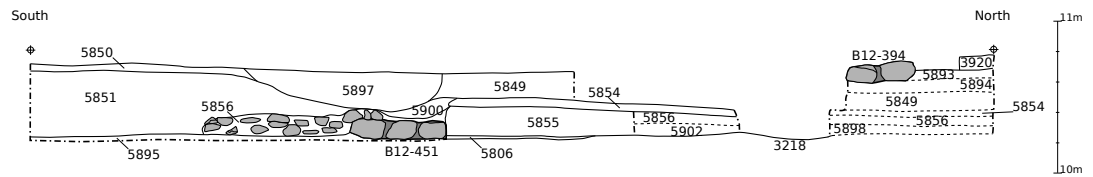
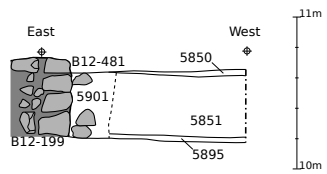

Sounding ST 199 - Sections - 1/50e

B12-LC

Drawings : S. Es Saafi. C.A.D. : C. Gosset.
Photos : S. Es Saafi.

Plate no. 464

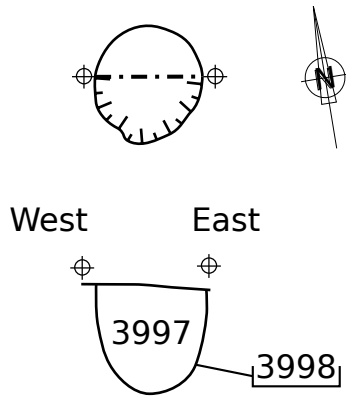

ST 420



ST 421

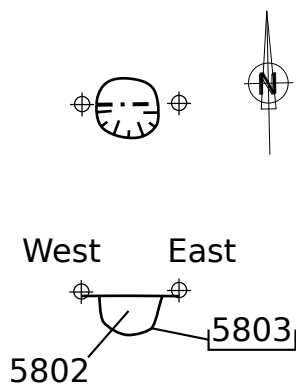
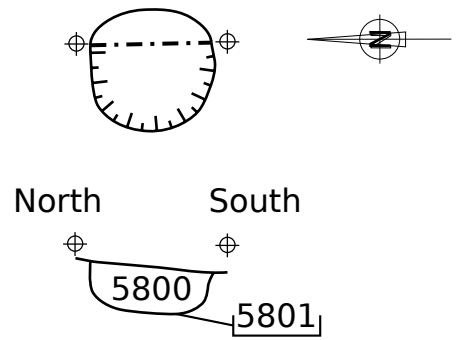

ST 422

0 1m

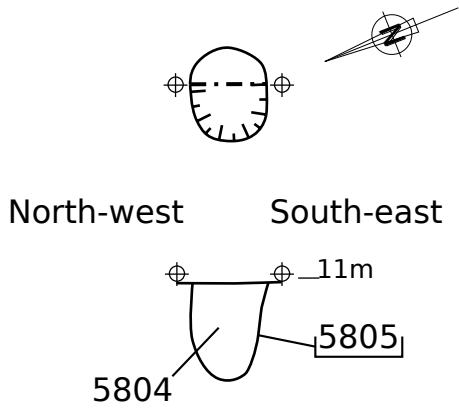

ST 423



ST 425

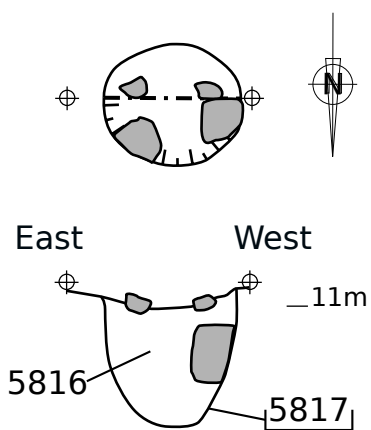
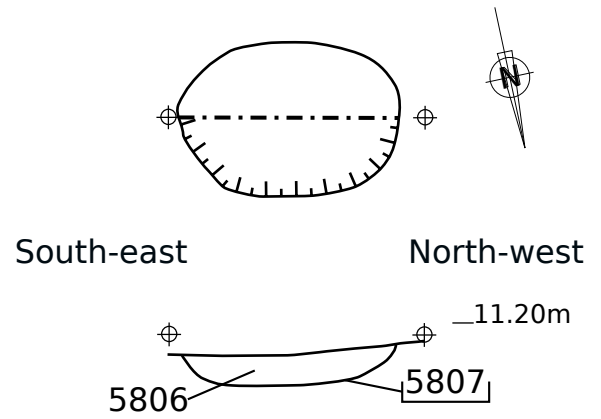

ST 427

0 1m

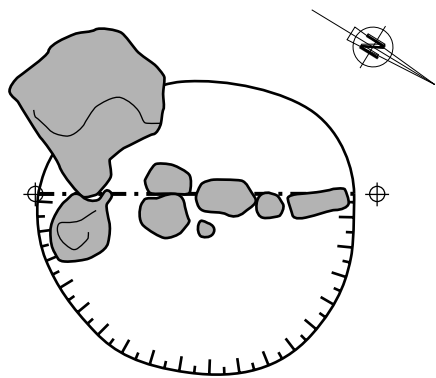

South-east

North-west

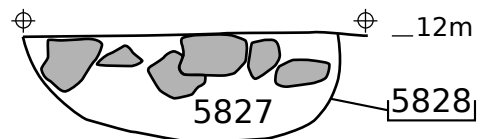

ST 428

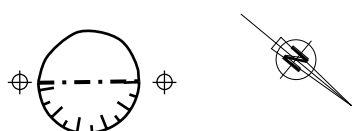

South-east

North-west

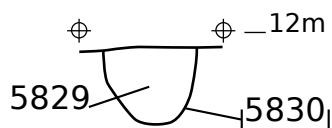

ST 429

0 1m

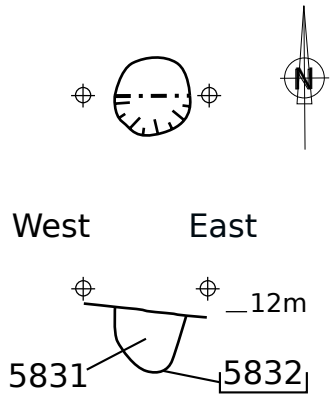

ST 430



ST 431

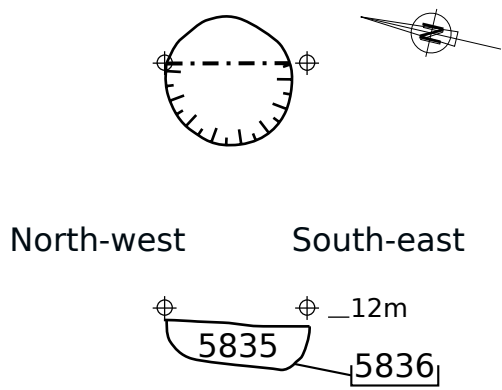
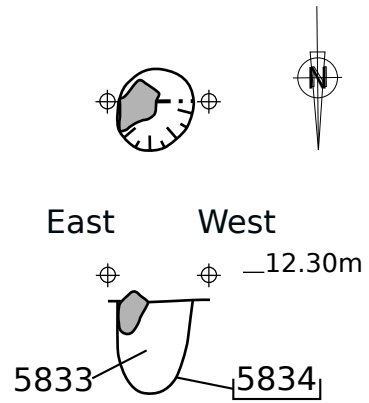

ST 432

0 1m

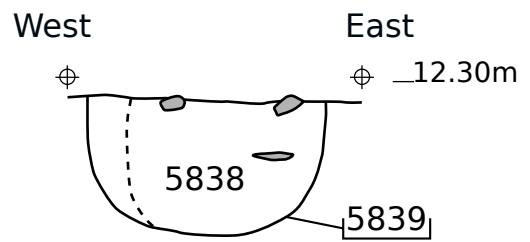
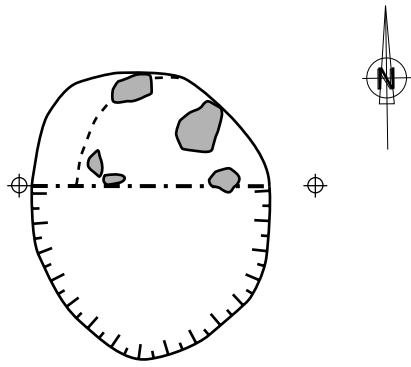

ST 433

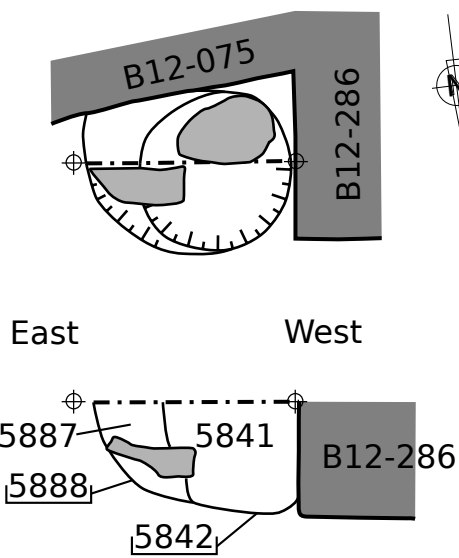

ST 435

0 1m

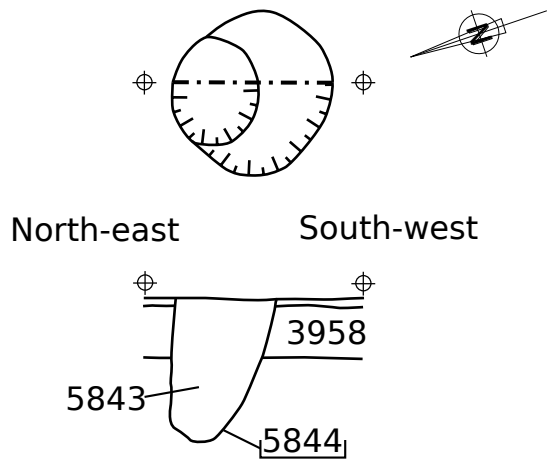

ST 436



ST 438

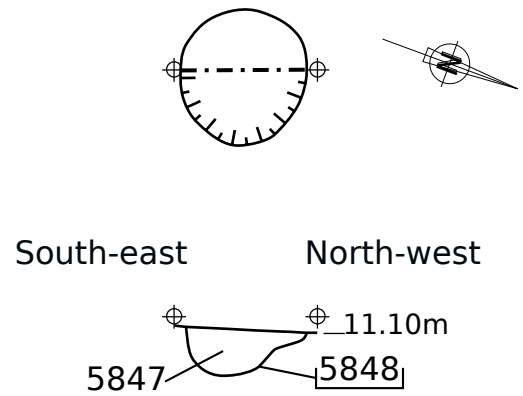

ST 439

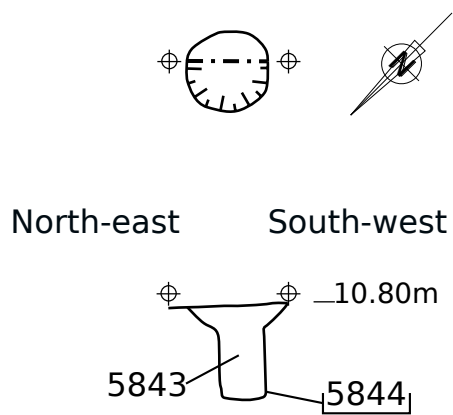

0 1m

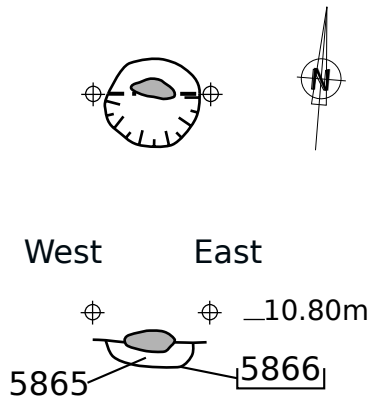

ST 440



ST 441

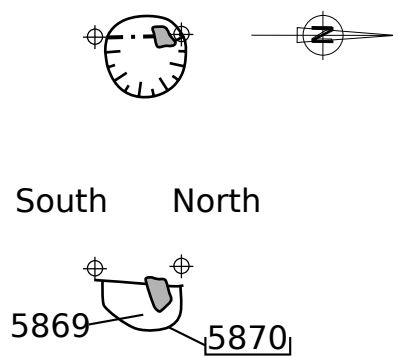
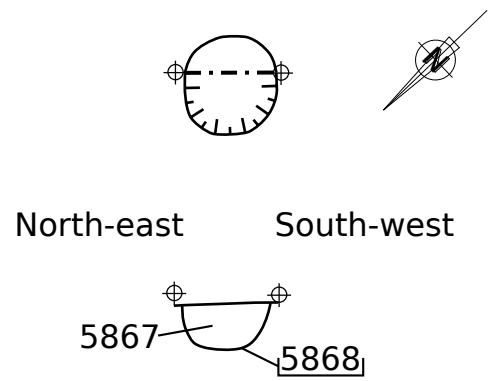

ST 442

0 1m

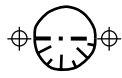

South-west

North-east

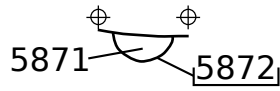

ST 443



ST 444

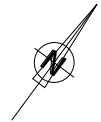
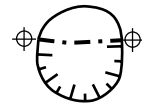

South-west

North-east

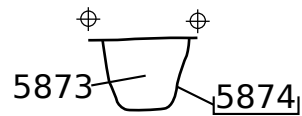

East

West

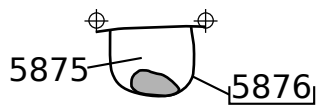

ST 445

0 1m

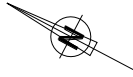
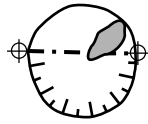

North South

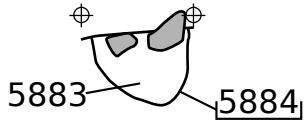

ST 449

0  1m

Plans & Sections - 1/20e

B12-LC

*Drawings : S. Es Saafi, C.A.D. : C. Gosset.
Photos : S. Es Saafi.*

Plate no. 473

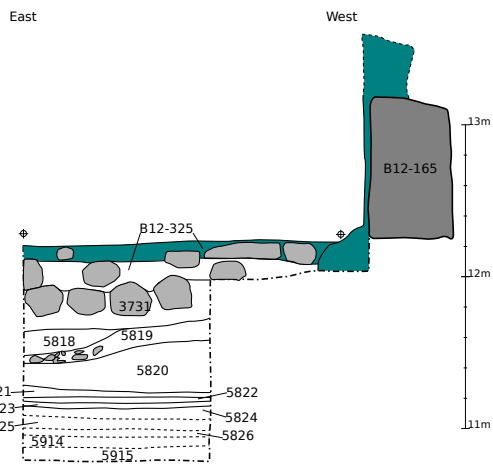
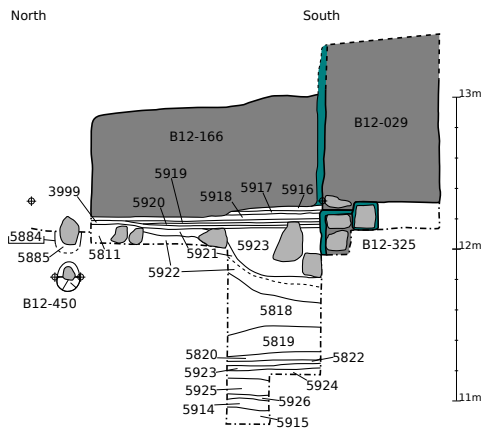

Sounding ST 325 - Sections - 1/50e

B12-M

Drawings : S. Es Saafi, C.A.D. : C. Gosset.
Photos : S. Es Saafi.

Plate no. 474

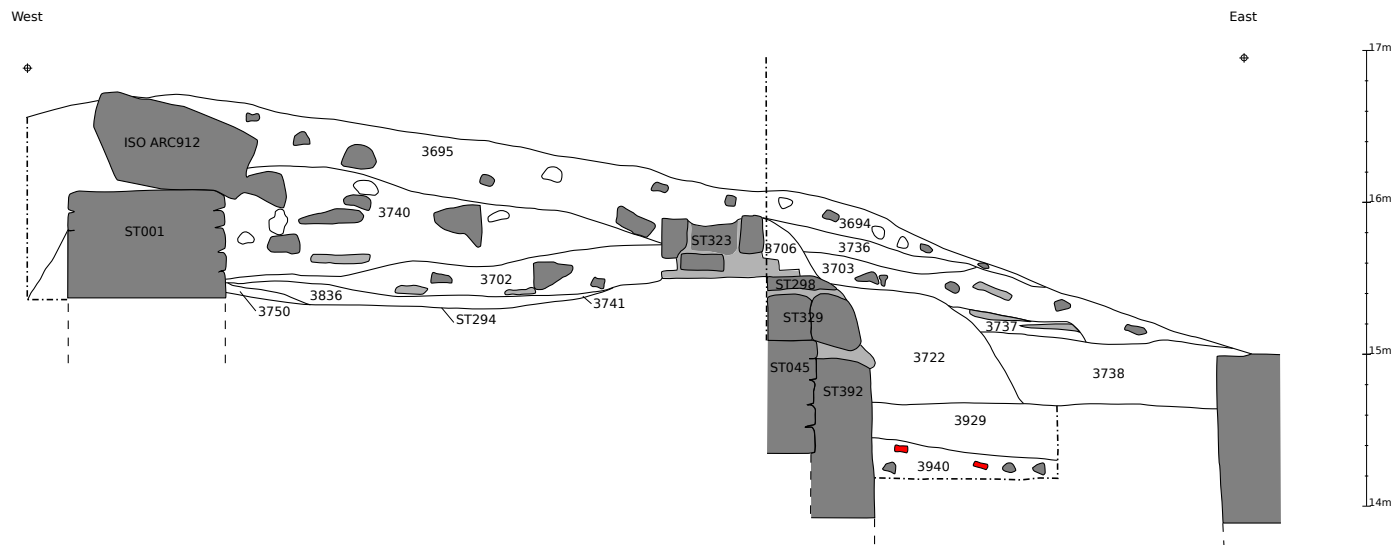

West-east Section - 1/50e

B12-PRN

*Drawings : J. André, F. Lesguer. C.A.D. : R. Séguier.
Photos : J. André, F. Lesguer.*

Plate no. 475

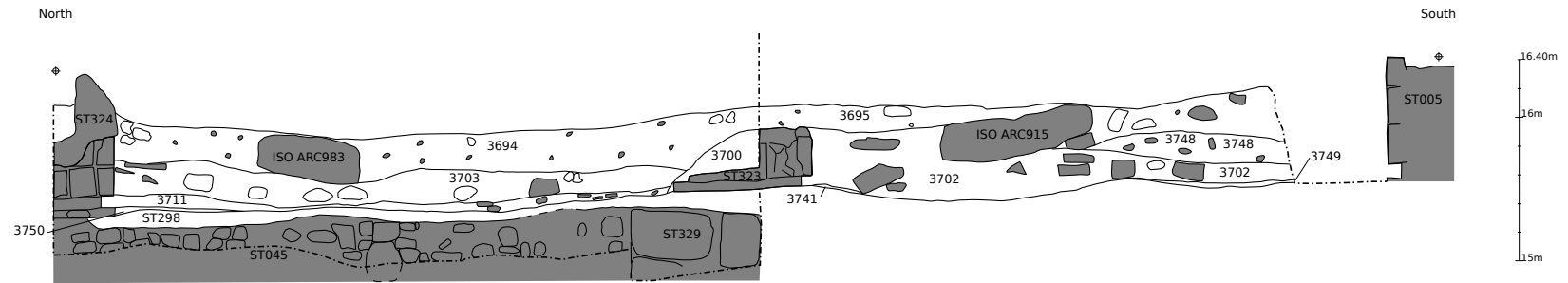

<i>North-south Section - 1/50e</i>	B12-PRN
<i>Drawings : J. André, F. Lesguer. C.A.D. : R. Séguier. Photos : J. André, F. Lesguer.</i>	Plate no. 476

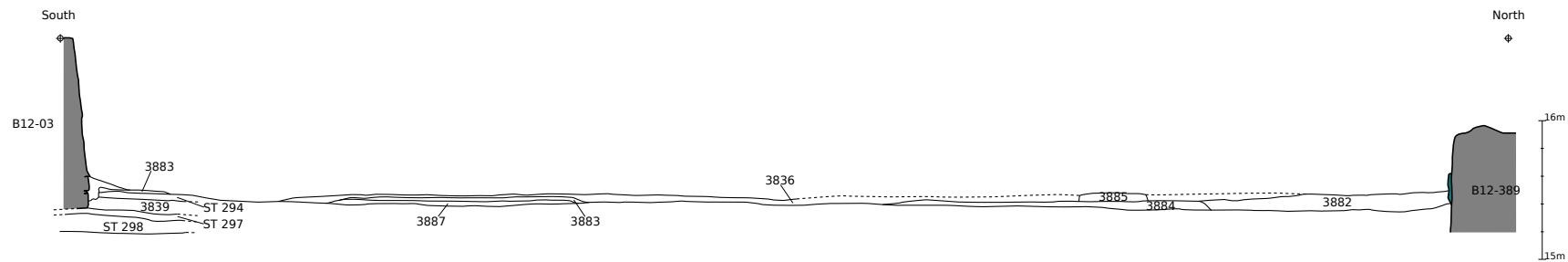

<i>South-north Section - 1/50e</i>	B12-PRN
<i>Drawings : J. André, F. Lesguer. C.A.D. : C. Gosset. Photos : J. André, F. Lesguer.</i>	Plate no. 477

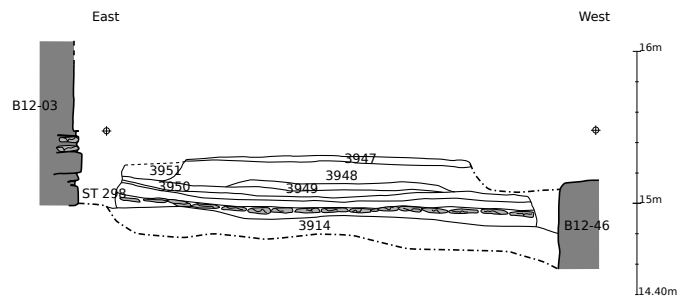

East-west Section - 1/50e

B12-PRN

*Drawings : J. André, F. Lesguer. C.A.D. : C. Gosset.
Photos : J. André, F. Lesguer.*

Plate no. 478

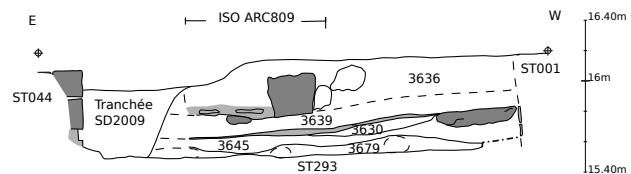
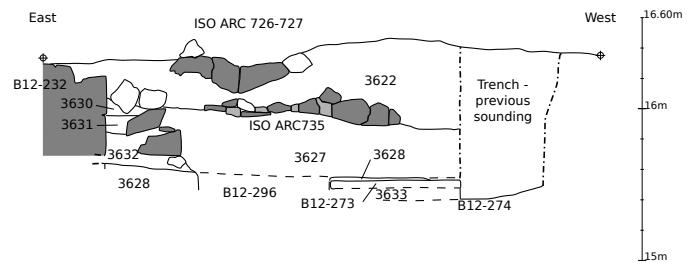

East-west Sections - 1/50e

B12-PRS

Drawings : C. Gosset, C.A.D. : R. Séguier.
Photos : C. Gosset.

Plate no. 479

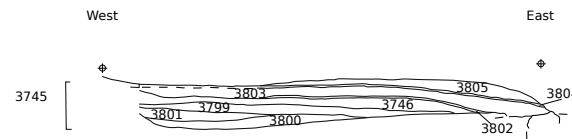
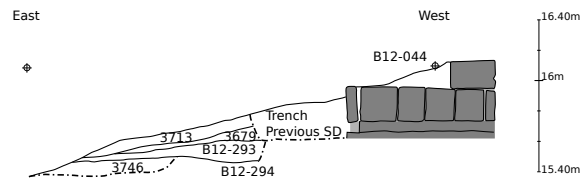

<i>East-west Sections - 1/50e</i>	B12-PRS
<i>Drawings : C. Gosset. C.A.D. : R. Séguier. Photos : C. Gosset.</i>	Plate no. 480

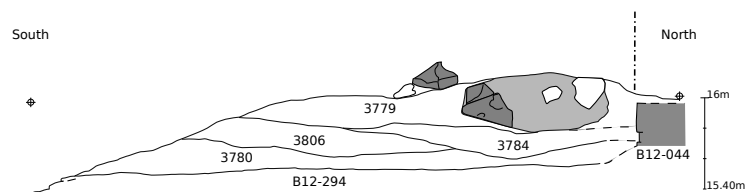
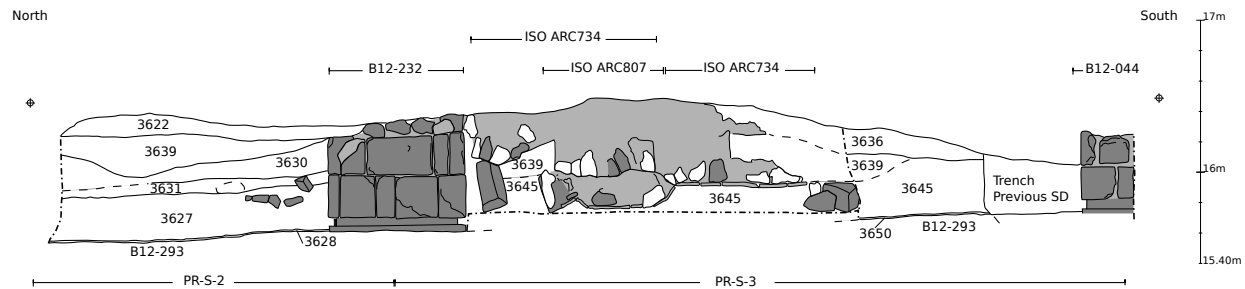

<i>North-south Section - 1/50e</i>	B12-PRS
<i>Drawings : C. Gosset, C.A.D. : R. Séguier. Photos : C. Gosset.</i>	Plate no. 481

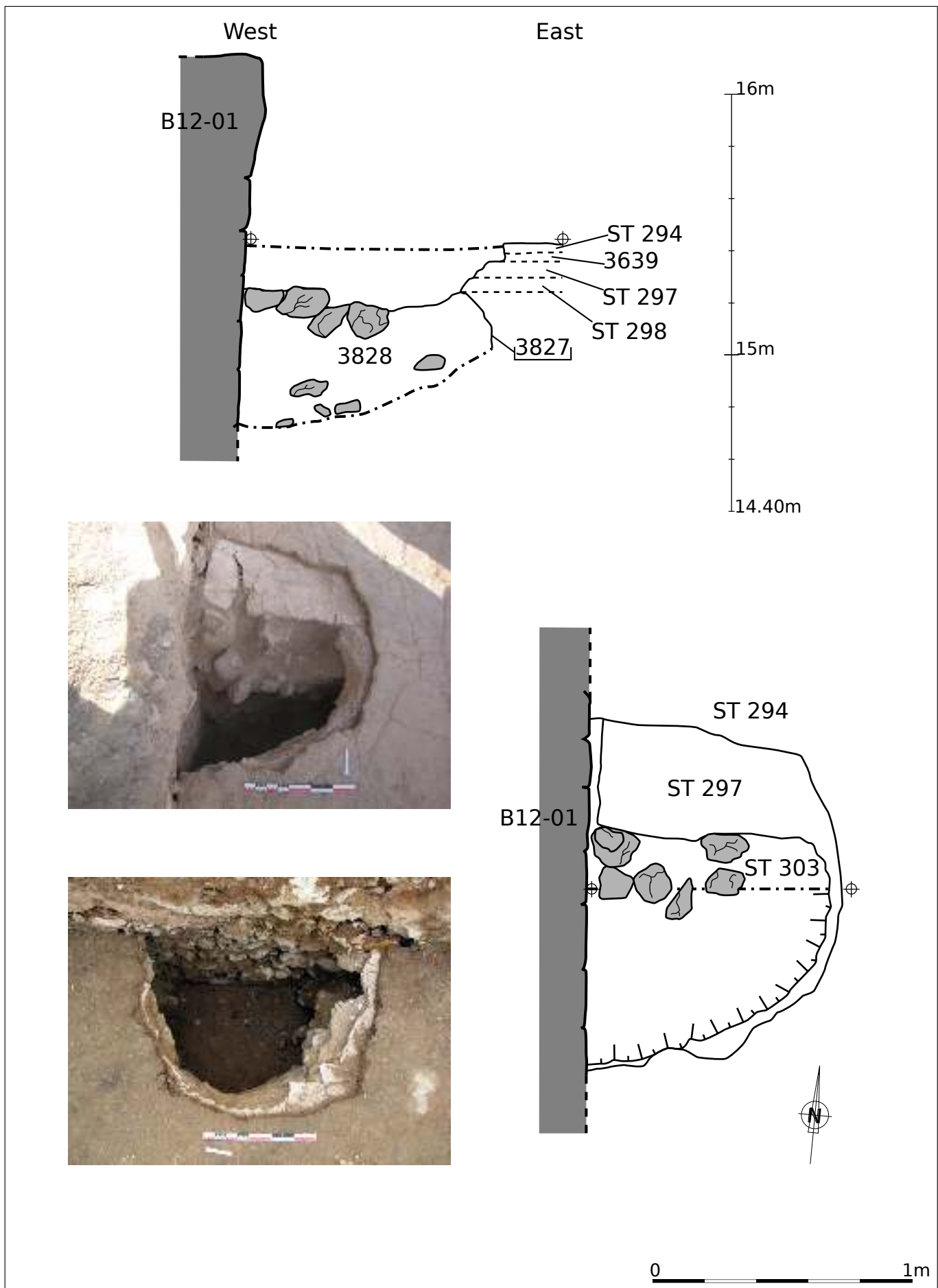

<i>B12-303 - Plan & Section - 1/20e</i>	B12-PRS
<i>Drawings, C.A.D. and photos : C. Gosset.</i>	Plate no. 482

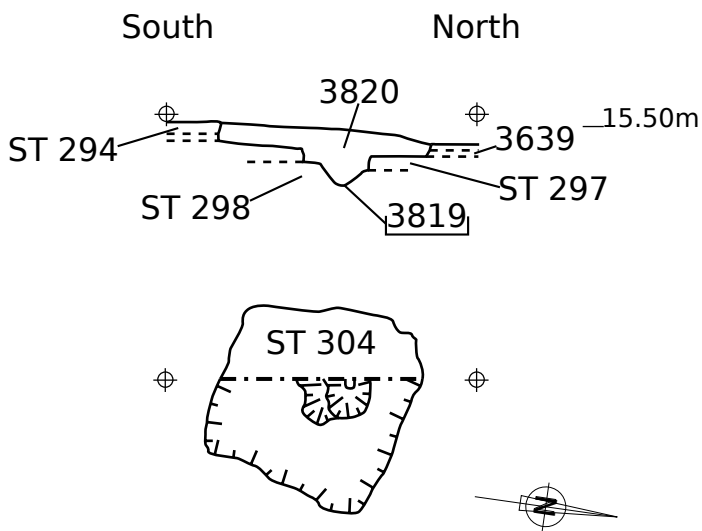

ST 304



ST 355

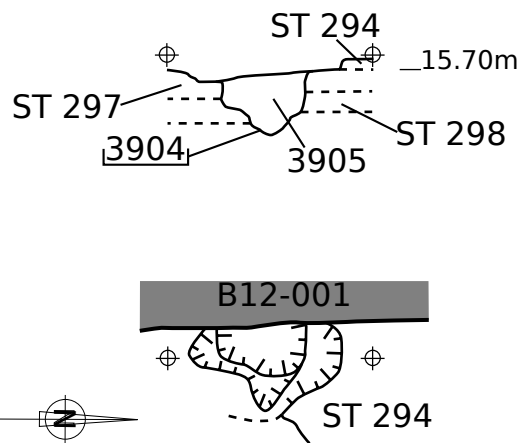
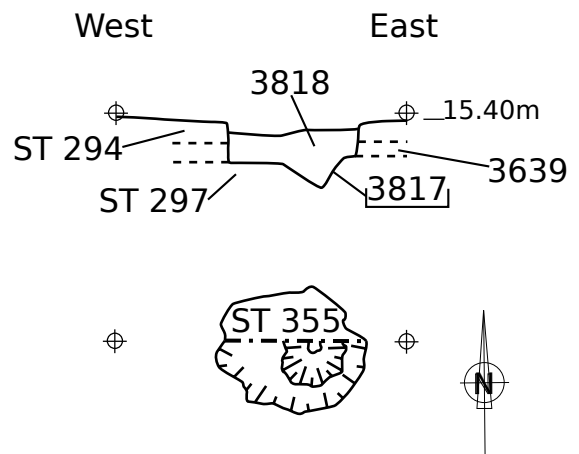

ST 382

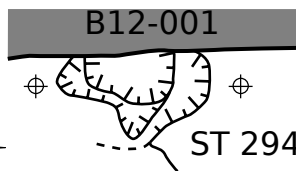

0 1m

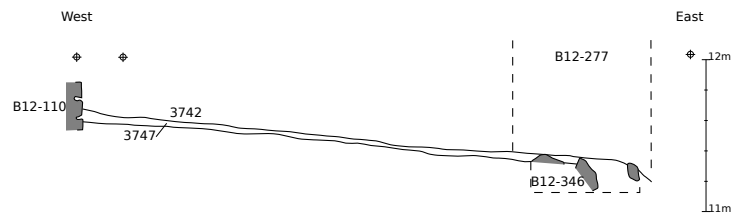
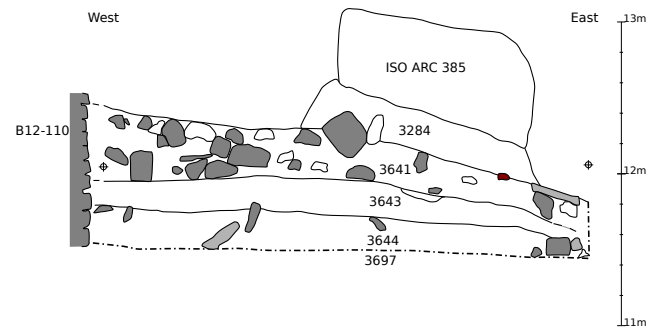

<i>West-east Sections - 1/50e</i>	B12-R
<i>Drawings, C.A.D. and photos : R. Ségurier.</i>	Plate no. 484

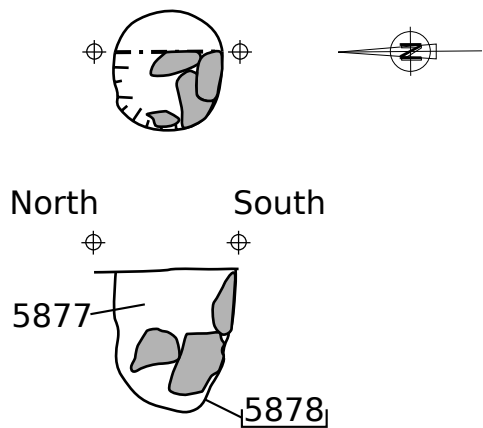

ST 446



ST 447

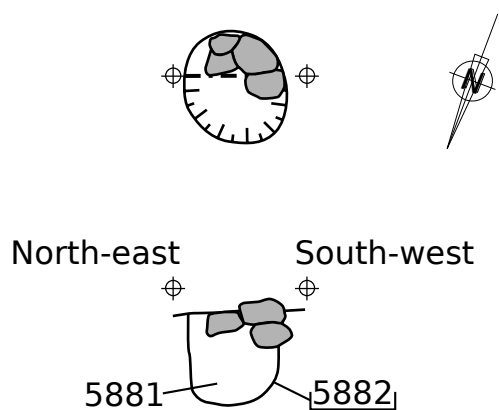
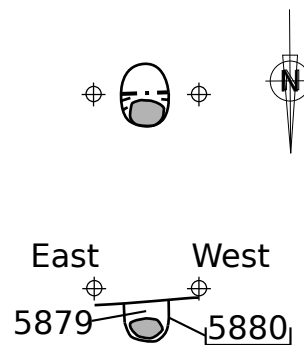

ST 448

0 1m

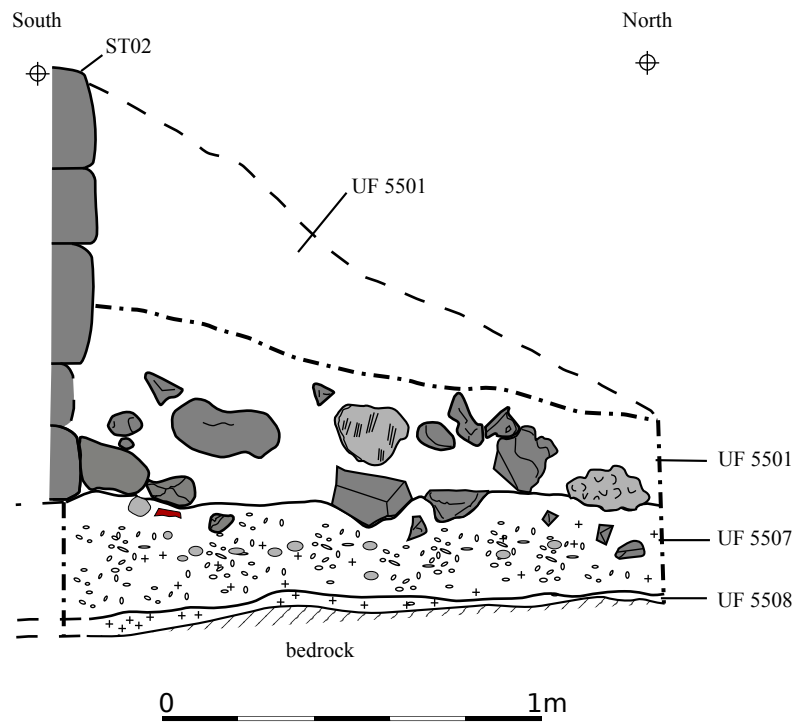

South-north Section - 1/20e

B29

Drawing, photo and C.A.D. : J. Janky.

Plate no. 486

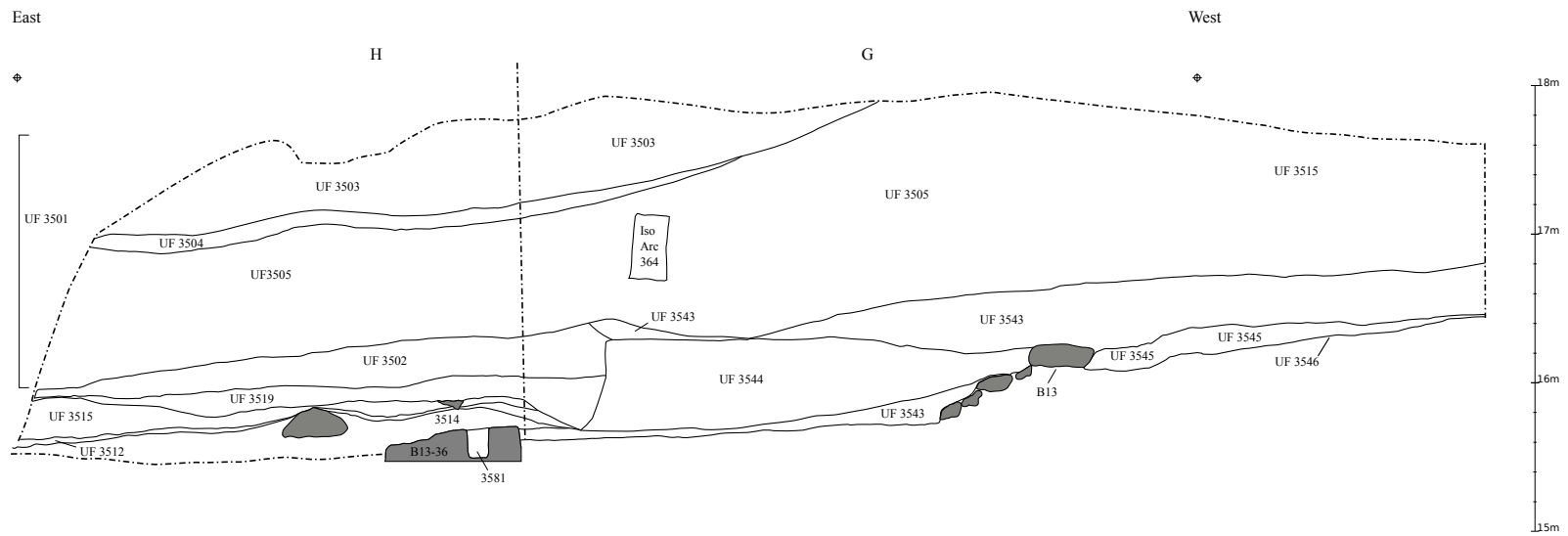

<i>East-west Section - 1/50e</i>	B95-B13
<i>Drawings : F. Lesguer. C.A.D. : J. Janky. Photos : F. Lesguer.</i>	Plate no. 487

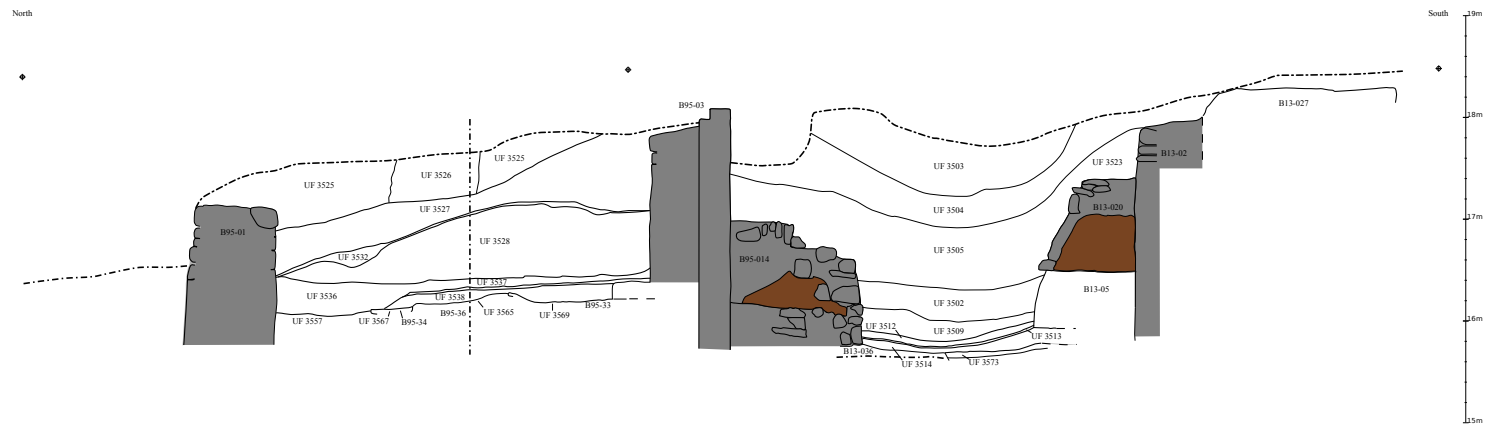

<i>North-south Section - 1/75e</i>	B95-B13
<i>Drawings : F. Lesguer. C.A.D. : J. Janky. Photos : F. Lesguer.</i>	Plate no. 489

South

North

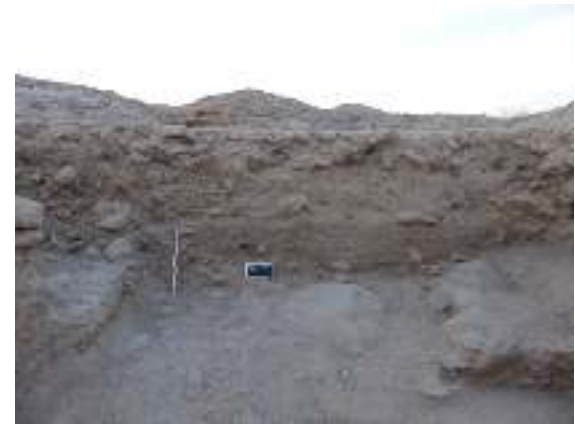
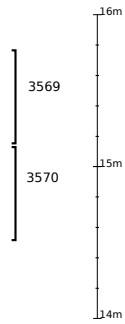
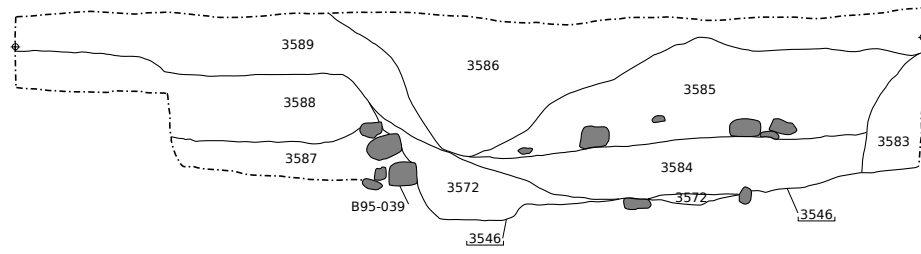

East

West

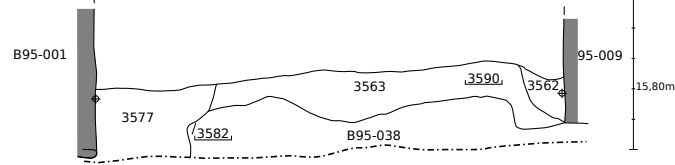

Sections - 1/50e

B95-B13

Drawings : F. Lesguer. C.A.D. : R. Séguier.
Photo : F. Lesguer.

Plate no. 490

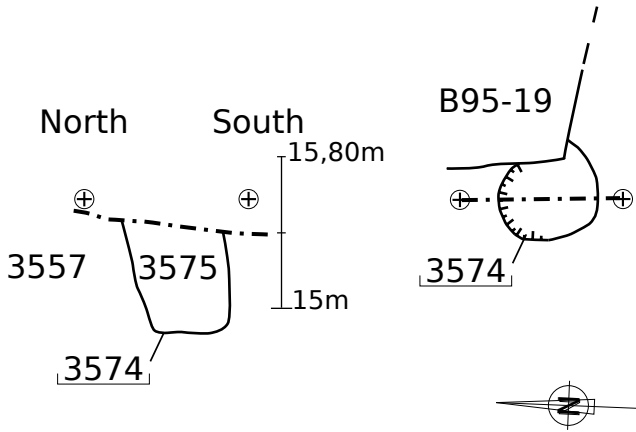

ST 029

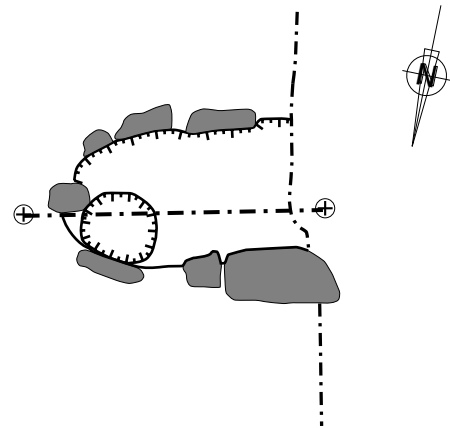
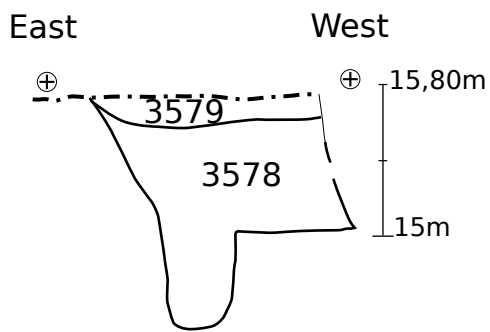

ST 030

0 1m

Plans & Sections - 1/20e

B95

Drawings : F. Lesguer. C.A.D. : R. Séguier.
Photos : F. Lesguer.

Plate no. 491

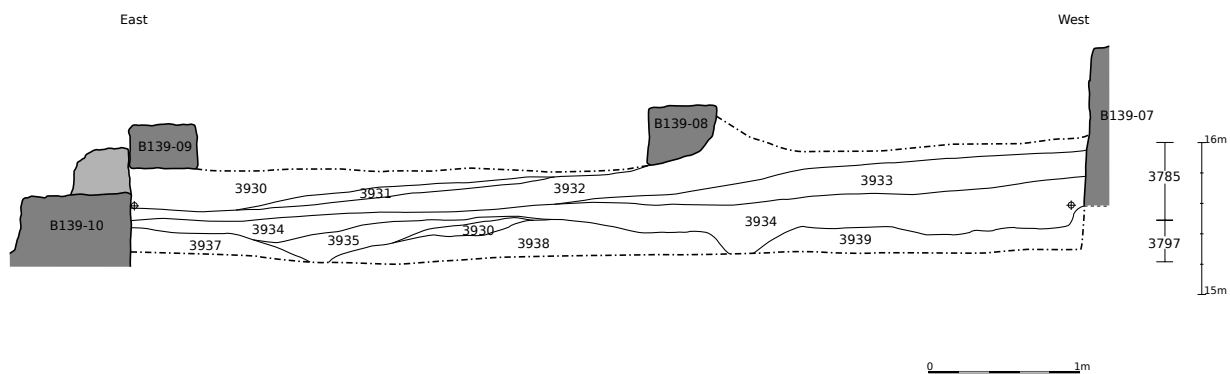

B12-HC / B139 - East-West Section

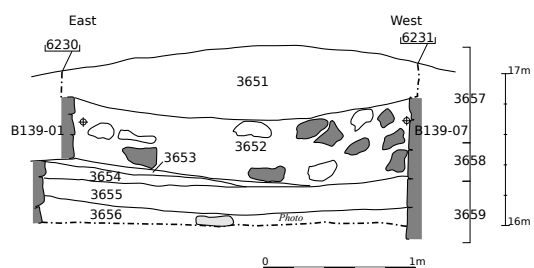

B139-B - East-West section

Sections - 1/20e

B139

*Drawing : D. Etienne. C.A.D. : R. Ségurier.
Photo : D. Etienne.*

Plate no. 492

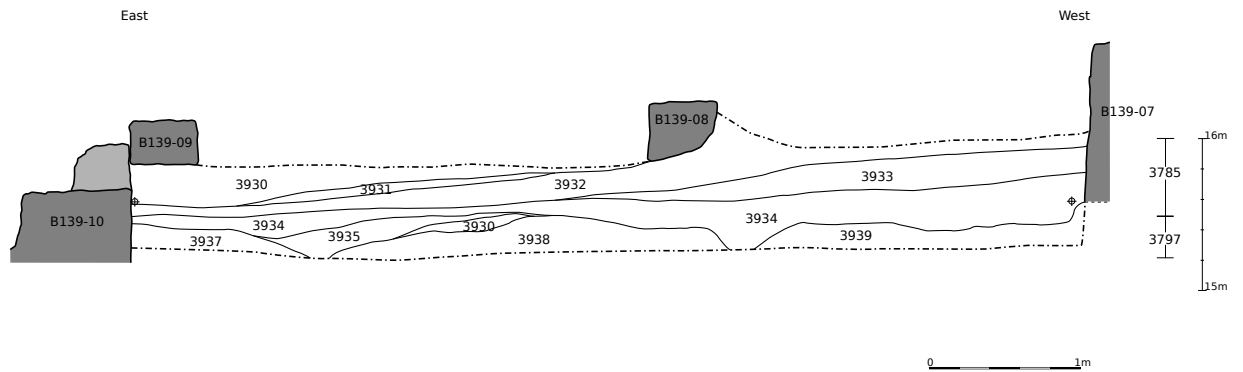

B12-HC / B139 - East-West Section

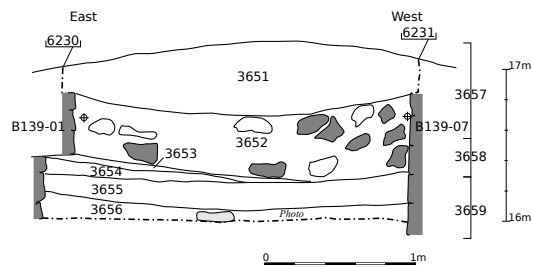

B139-B - East-West section

<i>Sections - 1/50e</i>	B139
<i>Drawing : D. Etienne. C.A.D. : R. Séguier. Photo : D. Etienne.</i>	Plate no. 493

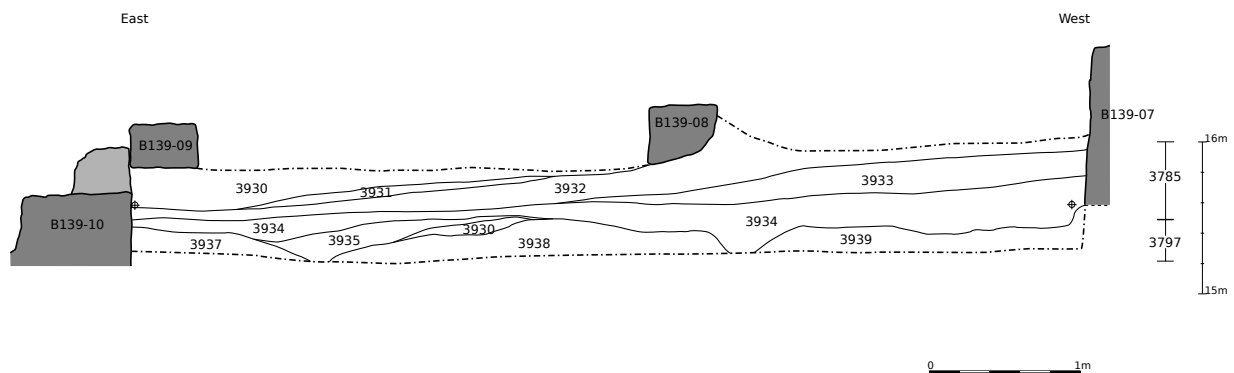

B12-HC / B139 - East-West Section

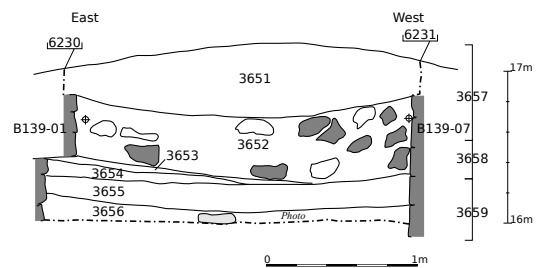

B139-B - East-West section

<i>Sections - 1/50e</i>	B139
<i>Drawing : D. Etienne. C.A.D. : R. Séguier. Photo : D. Etienne.</i>	Plate no. 494

- C

CATALOGUE OF ARTIFACTS

All photos are from Sanae Es Saafi, unless otherwise stated.

All plates are from Corinne Gosset, unless otherwise stated.

B12 Map is from Guillaume Auger, Daniel Etienne and
Ronald Schwerdtner mutual work, unless otherwise stated.

Plate no.	Contents			
	Building	Location	Material	UF / ISO
1	B12	B	Glass	3642 – 3646 – 3662
2	B12	B	Glass / Metal	3668 – 3673 – 3681 – 3728
3	B12	E	Glass	5831
4	B12	F	Metal	5831 – 5833
5	B12	Ext E	Mineral	3620
6	B12	Ext S	Glass	3660 – 3671
7	B12	Ext S	Glass	3671 – 3727
8	B12	Ext S	Glass	3727 – 3798
9	B12	Ext S	Glass / Metal	3798 – 3671 – 3691 – 3727
10	B12	Ext S	Metal	3783 – 3801
11	B12	Ext SW	Glass / Mineral / Metal	5889
12	B12	Ext SW	Metal	5889
13	B12	Ext W	Glass	3674 – 3724 – 3743 – 3787 – 3834
14	B12	Ext W	Mineral / Metal	3712 – 3674 – 3834
15	B12	Ext W	Metal	3834
16	B12	HC	Glass	3730
17	B12	HC	Glass / Metal	3730 – 3785
18	B12	K	Glass	3614 – 3619 – 3684
19	B12	K	Glass	3686 – 3701
20	B12	K	Glass	3714 – 3814
21	B12	K	Glass	3815 – 3816 – 3824
22	B12	K	Glass	38125 – 3833
23	B12	K	Glass	3864 – 3886
24	B12	K	Metal	3800 – 3640 – 3670
25	B12	K	Metal	3670 – 3684
26	B12	K	Metal	3684 – 3815 – 3816 – 3824
27	B12	K	Metal	3825 – 3830 – 3831 – 3860
28	B12	K	Mineral	3816 – 3867 – 3864
29	B12	LC	Glass	3720
30	B12	LC	Glass	3720
31	B12	LC	Glass	3812 – 3888 – 3890 – 3896
32	B12	LC	Glass	3896 – 3918
33	B12	LC	Glass	3918 – 3919 – 3920
34	B12	LC	Glass	3920 – 3928 – 3955 – 5808
35	B12	LC	Glass / Metal	5808 – 5814 – 3720 – 3881
36	B12	LC	Metal	3888 – 3892 – 3895
37	B12	LC	Metal	3895 – 3896
38	B12	LC	Metal	3899 – 3918
39	B12	LC	Metal	3920 – 3941 – 3942 – 3944 – 3979
40	B12	LC	Metal / Mineral	3983 – 5808 – 5809 – 5837 – 5849 – 3844
41	B12	L	Glass	3616 – 3663 – 3693 – 3704
42	B12	I	Metal	3616 – 3637 – 3645
43	B12	L	Metal	3649 – 3663 – 3664 – 3693
44	B12	L	Metal	3693 – 3704 – 3751
45	B12	L	Metal / Mineral	3751 – 3771 – 3649 – 3693
46	B12	M	Glass	3731 – 5849 – 5821 – 5824
47	B12	M	Mineral	3731
48	B12	PRR	Glass / Mineral	3694 – 3695 – 3722 – 3744 – 3929
49	B12	PRR	Metal	3695 – 3711 – 3717 – 3725
50	B12	PRR	Metal	3744 – 3795 – 3853
51	B12	PRR	Metal	3882 – 3914 – 3917 – 3948
52	B12	PRR	Metal	4955
53	B12	PRS	Glass	3639 – 3715 – 3739 – 3779
54	B12	PRS	Glass / Metal	3780 – 3639 – 3645 – 3650

Plate no.	Contents		
	Building	Location	Material
55	B12	PRS	Metal
56	B12	PRS	Metal / Mineral
57	B12	Q	Metal
58	B12	R	Glass
59	B12	R	Metal
60	B12	S	Glass
61	B12	V	Glass
62	B12	V	Glass
63	B29	-	Glass
64	B29	-	Glass
65	D29	-	Glass
66	D29	-	Mineral / Metal
67	B29	A	Glass / Mineral
68	B29	B	Glass
69	B29	B	Metal
70	D29	C	Glass / Mineral
71	B29	D	Glass / Metal
72	B29	E	Glass / Metal / Mineral
73	B41	-	Glass
74	B49	-	Glass
75	B41	A	Glass / Metal
76	B41	A	Mineral
77	B41	B	Glass / Mineral
78	B41	D	Mineral
79	D41	E	Ceramic
80	B41	E	Glass
81	B41	F	Glass
82	B41	F	Metal
83	D41	E	Metal
84	D41	E	Metal
85	B41	E	Metal / Mineral
86	B41	Ext E	Mineral
87	B41	Ext N	Glass
88	B41	Ext N	Glass / Metal / Mineral
89	B41	Ext S	Glass
90	B41	Ext S	Metal
91	B41	Ext S	Mineral
92	B41	F	Glass / Metal
93	D41	G	Glass
94	D41	G	Glass
95	B41	G	Glass / Metal
96	B41	G	Mineral / Other
97	D41	H	Glass / Mineral
98	D41	West Street	Glass / Metal
99	D41	West Street	Mineral
100	B95	-	All material
101	B139	-	Glass
102	B139	-	Metal
103	B197	-	Glass
104	B255	A	Glass
105	B255	A	Metal
106	B255	C	Mineral
107	B255	E	Glass / Metal
108	B255	Ext E	Metal

Plate no.	Contents			
	Building	Location	Material	UF / ISO
109	B255	Ext SW	Glass / Metal	5602
110	B255	Ext SW	Mineral	5602
111	B260	-	Glass	5705
112	B12	A	Dec - Main elements	3003 - 3015
113	B12	A	Dec - Main elements	3017 - 3043 - 3048 - 3064
114	B12	A	Dec - Main elements	3043 - 3058
115	B12	B1	Dec - Main elements	3195 - ISO DEC 41
116	B12	B1	Dec - Main elements	3195 - ISO DEC 41
117	B12	B1	Dec - Main elements	3195 - ISO DEC 42
118	B12	B1	Dec - Main elements	3199 - ISO DEC 42 - 3205
119	B12	B1	Dec - Main elements	3268 - ISO DEC 58 - 3542
120	B12	B1	Dec - Main elements	3642 - ISO DEC 44 - 3646 - 3662 - 3668
121	B12	B2	Dec - Main elements	3016 - 3044 - 3051
122	B12	B3	Dec - Main elements	3018 - 3021 - 3038 - 3040 - ISO DEC 33
123	B12	B3	Dec - Main elements	3040 - 3080
124	B12	B3	Dec - Main elements	3085
125	B12	B4	Dec - Main elements	3002 - 3004 - 3005 - 3007
126	B12	B4	Dec - Main elements	3009 - 3012 - 3030
127	B12	B5	Dec - Main elements	3020 - 3022 - 3024 - 3028
128	B12	B5	Dec - Main elements	3046
129	B12	B6	Dec - Main elements	3077 - 3084 - 3090 - 3101
130	B12	B6	Dec - Main elements	3105 - 3119 - 3128
131	B12	C	Dec - Main elements	3025 - 3023 - 3032 - 3055 - 3059
132	B12	C	Dec - Main elements	3405
133	B12	D	Dec - Main elements	3010
134	B12	Ext S	Dec - Main elements	3011 - 3013 - 3270 - 3271
135	B12	Ext S	Dec - Main elements	3291 - 3293 - 3344 - 3660
136	B12	Ext W	Dec - Main elements	3743 - 3787
137	B12	F	Dec - Main elements	3045 - 3210 - 3211 - 3224
138	B12	F	Dec - Main elements	3245
139	B12	G	Dec - Main elements	3205
140	B12	H	Dec - Main elements	3053
141	B12	I	Dec - Main elements	3020 - 3075 - 3105 - 3198 - 3204
142	B12	I	Dec - Main elements	3204 - 3215
143	B12	J	Dec - Main elements	3081 - 3093 - 3118
144	B12	K	Dec - Main elements	3078 - 3114
145	B12	L	Dec - Main elements	3123
146	B12	M	Dec - Main elements	3212
147	B12	N	Dec - Main elements	3146
148	B12	P	Dec - Main elements	3122 - 3195 - 3245 - 3247 - 3249
149	B12	PRN 1	Dec - Main elements	3695
150	B12	PRN 2	Dec - Main elements	3733 - 3744 - 3795
151	B12	PRN 3	Dec - Main elements	3308
152	B12	PRN 3	Dec - Main elements	3777 - 3807
153	B12	PRN 4	Dec - Main elements	3694 - 3703 - 3722
154	B12	PRS 1	Dec - Main elements	3273 - 3275
155	B12	PRS 1	Dec - Main elements	3275 - 3280 - 3283 - 3289
156	B12	PRS 1	Dec - Main elements	3289 - 3538
157	B12	PRS 2	Dec - Main elements	3622 - 3672
158	B12	PRS 3	Dec - Main elements	3639 - 3645 - 3628
159	B12	PRS 4	Dec - Main elements	3715
160	B12	PRS 5	Dec - Main elements	3732 - 3733
161	B12	PRS 6	Dec - Main elements	3780

Plate no.	Contents			
	Building	Location	Material	UF / ISO
162	B12	Q	Dec – Main elements	3287 – 3295 – 3348
163	B12	R	Dec – Main elements	3284
164	B12	T	Dec – Main elements	3297 – 3310
165	B12	W	Dec – Main elements	3326 – 3331
166	B95		Dec – Main elements	3525 3530 3533 3547
167	B25a	A	Dec – Main elements	3600
168	B12	A	Dec – Metallic luster elements	3017 – 3048
169	B12	H1	Dec – Metallic luster elements	3206
170	B12	H2	Dec – Metallic luster elements	3034
171	D12	D2	Dec – Metallic luster elements	3001 – 3085
172	D12	D4	Dec – Metallic luster elements	3002 – 3006 – 3007 -3009 – 3012
173	B12	H4	Dec – Metallic luster elements	3030
174	B12	D5	Dec – Metallic luster elements	3017 – 3020 – 3024
175	B12	D5	Dec – Metallic luster elements	3028
176	D12	D6	Dec – Metallic luster elements	3119 – 3131 – 3133 – 3147
177	B12	C	Dec – Metallic luster elements	3027 – 3053 – 3055 – 3059 – 3124
178	B12	C	Dec – Metallic luster elements	3405
179	B12	E	Dec – Metallic luster elements	3023 – 3304
180	B12	Ext SW	Dec – Metallic luster elements	3783 – 3787
181	B12	F	Dec – Metallic luster elements	3045
182	B12	G	Dec – Metallic luster elements	3054 – 3073 – 3089 – 3227 – 3242
183	B12	I	Dec – Metallic luster elements	3070 3075 3217 3225
184	B12	I	Dec – Metallic luster elements	3241
185	D12	J	Dec – Metallic luster elements	3118 – 3173 – 3294
186	D12	LC	Dec – Metallic luster elements	3720 – 3793 – 3812
187	B12	IC	Dec – Metallic luster elements	3812 – 3878 – 3889
188	B12	IC	Dec – Metallic luster elements	3896
189	D12	L	Dec – Metallic luster elements	3637
190	D12	M	Dec – Metallic luster elements	3272 – 3276 – 3279 – 3287
191	B12	M	Dec – Metallic luster elements	3301 – 3335
192	B12	N	Dec – Metallic luster elements	3182 – 3325
193	B12	P	Dec – Metallic luster elements	3122 – 3195 – 3196
194	B12	P	Dec – Metallic luster elements	3207 – 3202 – 3245
195	B12	P	Dec – Metallic luster elements	3245
196	B12	P	Dec – Metallic luster elements	3246 – 3247 – 3248 – 3249 – 3250
197	B12	FRN 2	Dec – Metallic luster elements	ISO DEC 120 3744
198	B12	FRN 3	Dec – Metallic luster elements	3807 – 3900 – 3950 – 3954
199	B12	PRS 1	Dec – Metallic luster elements	3272 – 3275
200	B12	PRS 2	Dec – Metallic luster elements	3622 – 3627
201	B12	PRS 2	Dec – Metallic luster elements	600 – 602
202	B12	PRS 3	Dec – Metallic luster elements	3639
203	D12	PRS 4	Dec – Metallic luster elements	3746
204	D12	PRS 6	Dec – Metallic luster elements	3779
205	D12	Q	Dec – Metallic luster elements	3323
206	B12	S	Dec – Metallic luster elements	3730
207	D12	T	Dec – Metallic luster elements	3307 – 3312
208	D12	V	Dec – Metallic luster elements	3316
209	D12	W	Dec – Metallic luster elements	3326
210	B12	A	Arc – Main elements	ISO ARC 321 – 503
211	B12	A	Arc – Main elements	ISO ARC 678
212	B12	B1	Arc – Main elements	ISO ARC 323 – 326 – 324 – 325
213	B12	B1	Arc – Main elements	ISO ARC 344 – 345 – 343 – 445

Plate no.	Contents			
	Building	Location	Material	UF / ISO
214	B12	B1	Arc – Main elements	ISO ARC 745 – 746 – 755
215	B12	B2	Arc – Main elements	ISO ARC 131
216	B12	B3	Arc – Main elements	ISO ARC 129 – 196 – 208
217	B12	B3	Arc – Main elements	ISO ARC 130 – 210 – 209
218	B12	B4	Arc – Main elements	ISO ARC 100 – 462
219	B12	B4	Arc – Main elements	ISO ARC 336 – 337 – 463
220	B12	B4	Arc – Main elements	ISO ARC 531 – 112 – 113
221	B12	B4	Arc – Main elements	ISO ARC 101
222	B12	B6	Arc – Main elements	ISO ARC 290 – 288
223	B12	C	Arc – Main elements	ISO ARC 133 – 134
224	B12	C	Arc – Main elements	ISO ARC 190 – 207
225	B12	Ext 5	Arc – Main elements	ISO ARC 327 – 345
226	B12	Ext 5	Arc – Main elements	ISO ARC 347 – 440
227	B12	Ext 5	Arc – Main elements	ISO ARC 447 – 448 – 449
228	B12	Ext 5	Arc – Main elements	ISO ARC 808 – 1096
229	B12	F	Arc – Main elements	ISO ARC 136 – 333
230	B12	G	Arc – Main elements	ISO ARC 198 – 202 – 201 – 315
231	B12	G	Arc – Main elements	ISO ARC 320 – 332
232	B12	H	Arc – Main elements	ISO ARC 197 – 206 – 199 – 203
233	B12	H	Arc – Main elements	ISO ARC 211 – 251 – 276
234	B12	H	Arc – Main elements	ISO ARC 277 – 285 – 282 – 283
235	B12	I	Arc – Main elements	ISO ARC 314 – 328 – 323 – 295
236	B12	J	Arc – Main elements	ISO ARC 186 – 187
237	B12	J	Arc – Main elements	ISO ARC 273 – 274 – 275
238	B12	K	Arc – Main elements	ISO ARC 688 – 692
239	B12	K	Arc – Main elements	ISO ARC 704 – 714 – 705 – 715
240	B12	K	Arc – Main elements	ISO ARC 778 – 779 – 780 – 785
241	B12	K	Arc – Main elements	ISO ARC 781 – 808
242	B12	L	Arc – Main elements	ISO ARC 689 – 690
243	B12	L	Arc – Main elements	ISO ARC 694 – 691 – 695
244	B12	L	Arc – Main elements	ISO ARC 696 – 718 – 697
245	B12	I	Arc – Main elements	ISO ARC 767
246	B12	LC	Arc – Main elements	ISO ARC 043 – 1155 – 1156
247	B12	LC	Arc – Main elements	ISO ARC 1157 – 1158
248	B12	M	Arc – Main elements	ISO ARC 322 – 331
249	B12	M	Arc – Main elements	ISO ARC 362 – 363
250	B12	N	Arc – Main elements	ISO ARC 310 – 311 – 312
251	B12	N	Arc – Main elements	ISO ARC 304
252	B12	FRN 1	Arc – Main elements	ISO ARC 911 – 915
253	B12	FRN 1	Arc – Main elements	ISO ARC 913 – 914
254	B12	FRN 2	Arc – Main elements	ISO ARC 983 – 912
255	B12	FRN 2	Arc – Main elements	ISO ARC 976 – 977
256	B12	FRN 2	Arc – Main elements	ISO ARC 984 – 985 – 986 – 987
257	B12	FRN 3	Arc – Main elements	ISO ARC 1019 – 915 – 1093 – 1098
258	B12	FRN 4	Arc – Main elements	ISO ARC 925
259	B12	PRS 1	Arc – Main elements	ISO ARC 501
260	B12	PRS 2	Arc – Main elements	ISO ARC 706 – 726 – 727
261	B12	PRS 3	Arc – Main elements	ISO ARC 734 – 807
262	B12	PRS 3	Arc – Main elements	ISO ARC 761 – 809
263	B12	Q	Arc – Main elements	ISO ARC 341 – 342
264	B12	Q	Arc – Main elements	ISO ARC 514 – 378 – 479
265	B12	R	Arc – Main elements	ISO ARC 381 – 384
266	B12	R	Arc – Main elements	ISO ARC 387 – 385 – 547
267	B12	R	Arc – Main elements	ISO ARC 548

Plate no.	Contents			
	Building	Location	Material	UF / ISO
268	B12	S	Arc – Main elements	ISO ARC 390 – 393 – 394
269	B12	S	Arc – Main elements	ISO ARC 432 – 510 – 511 – 512
270	B12	S	Arc – Main elements	ISO ARC 513 – 529 – 530 – 515
271	B12	V	Arc – Main elements	ISO ARC 388 – 389 – 386
272	B12	V	Arc – Main elements	ISO ARC 324 – 365
273	B12	W	Arc – Main elements	ISO ARC 425 – 428 – 442
274	B12	W	Arc – Main elements	ISO ARC 443 – 444 – 965
275	R05		Arc – Main elements	ISO ARC 304 – 391 – 392
276	R05		Arc – Main elements	ISO ARC 426 – 427
277	B12	A	Arc – Quatrefoil – Half quatrefoil elements	ISO ARC 455 – 458 – 124 – 578 – 599 – 600 – 320
278	B12	A	Arc – DICH – Half DICH elements	ISO ARC 059 – 009 – 459 – 461 – 061
279	B12	A	Arc – Carved rectangular elements	ISO ARC 456 – 457 – 460 – 582 – 583 – 584 – 585
280	B12	A	Arc – Carved rectangular elements	ISO ARC 586 – 587 – 588 – 589 – 590 – 591 – 592
281	B12	A	Arc – Carved rectangular elements	ISO ARC 597 – 598 – 617 – 618 – 619 – 625 – 632
282	B12	A	Arc – Carved rectangular elements	ISO ARC 613 – 634 – 635 – 636 – 637 – 638 – 624
283	B12	A	Arc – Carved rectangular elements	ISO ARC 651 – 652 – 653 – 654 – 655 – 658
284	B12	A	Arc – Carved square elements	ISO ARC 613 – 614 – 615 – 616 – 626 – 627 – 678
285	B12	A	Arc – Carved square elements	ISO ARC 629 – 630
286	B12	A	Arc – Fan vault elements	ISO ARC 054 – 060 – 065 – 122 – 123 – 188 – 579
287	B12	A	Arc – Fan vault elements	ISO ARC 580 – 581 – 621 – 622 – 639
288	B12	A	Arc – Unclassified elements	ISO ARC 053 – 601 – 602 – 603 – 189 – 679
289	B12	B	Arc – Quatrefoil elements	ISO ARC 114 – 087 – 088 – 089 – 090 – 091 – 094
290	B12	B	Arc – Half quatrefoil elements	ISO ARC 0330 – 079 – 080 – 081 – 082 – 085
291	B12	B	Arc – Quarter of quatrefoil elements	ISO ARC 083 – 504
292	B12	B	Arc – Carved rectangular elements	ISO ARC 078 – 502 – 503
293	B12	B	Arc – Fan vault and octagonal column elements	ISO ARC 057 – 093 – 103
294	B12	B	Arc – Unclassified elements	ISO ARC 002 – 003 – 004 – 006 – 007 – 009 – 011
295	B12	B	Arc – Unclassified elements	ISO ARC 012 – 014 – 025 – 048 – 049 – 055 – 305
296	B12	B	Arc – Unclassified elements	ISO ARC 506 – 330
297	B12	B1	Arc – Carved rectangular elements	ISO ARC 724 – 743 – 744 – 418 – 420 – 422 – 423
298	B12	B1	Arc – Carved rectangular elements	ISO ARC 424 – 722 – 723 – 762 – 763 – 764 – 768
299	B12	B1	Arc – Carved rectangular elements	ISO ARC 766 – 787 – 788 – 789 – 790 – 791 – 802
300	B12	B1	Arc – Carved rectangular – Curved carved rectangular elements	ISO ARC 803 – 421
301	B12	B1	Arc – Carved square elements	ISO ARC 769 – 770 – 793
302	B12	B1	Arc – Unclassified elements	ISO ARC 419 – 721 – 741 – 742 – 765
303	B12	B2	Arc – Quatrefoil – Half and quarter of quatrefoil elements	ISO ARC 664 – 665 – 666 – 675 – 677 – 667
304	B12	B2	Arc – Carved rectangular elements	ISO ARC 666 – 667 – 668 – 669 – 670 – 671 – 672
305	B12	B2	Arc – Carved rectangular elements	ISO ARC 673 – 674 – 675 – 640 – 641 – 642 – 643
306	B12	B2	Arc – Carved rectangular elements	ISO ARC 644 – 645 – 646 – 647 – 648 – 649 – 650
307	B12	B2	Arc – Carved rectangular – Carved square elements	ISO ARC 656 – 660 – 661 – 659
308	B12	B3	Arc – Quatrefoil elements	ISO ARC 140 – 157 – 243 – 244 – 137 – 151 – 152

Plate no.	Contents			
	Building	Location	Material	UF / ISO
309	B12	D3	Arc – Quatrefoil elements	ISO ARC 153 – 163 – 164 – 165 – 180 – 181 – 182
310	B12	B3	Arc – Quatrefoil elements	ISO ARC 183 – 342 – 346 – 192 – 193 – 194 – 195
311	B12	B3	Arc – Half quatrefoil elements	ISO ARC 141 – 142 – 143 – 233 – 234 – 235 – 236
312	D12	D3	Arc – Half quatrefoil elements	ISO ARC 237 – 238 – 239 – 240 – 241 – 242 – 148
313	D12	D3	Arc – Half quatrefoil elements	ISO ARC 149 – 150 – 166 – 167 – 168 – 169 – 170
314	B12	B3	Arc – Half quatrefoil elements	ISO ARC 172 – 173 – 174 – 175 – 176 – 177 – 178
315	B12	B3	Arc – Half quatrefoil elements	ISO ARC 247 – 248 – 249 – 250 – 253 – 254 – 255
316	D12	D3	Arc – Half quatrefoil – Quarter of quatrefoil elements	ISO ARC 256 – 257 – 258 – 220 – 221 – 297 – 171
317	B12	B3	Arc – EICH elements	ISO ARC 191
318	B12	B3	Arc – Fan vault elements	ISO ARC 146 – 147 – 259 – 260 – 261 – 262 – 263
319	B12	B3	Arc – Fan vault elements	ISO ARC 264 – 265 – 266 – 267 – 268 – 269 – 270
320	B12	B3	Arc – Fan vault elements	ISO ARC 271 – 272 – 296 – 273 – 274 – 275 – 276
321	B12	B3	Arc – Fan vault elements	ISO ARC 227 – 228 – 298 – 299 – 300 – 301 – 302
322	B12	B3	Arc – Unclassified elements	ISO ARC 179 – 184 – 222
323	D12	D4	Arc – Quatrefoil elements	ISO ARC 069 – 095 – 102
324	B12	B4	Arc – Half quatrefoil elements	ISO ARC 574 – 575 – 576 – 577 – 607 – 608 – 612
325	B12	B4	Arc – EICH – Half arc quarter of EICH elements	ISO ARC 066 – 096 – 104 – 105 – 108 – 406 – 407
326	B12	B4	Arc – Curved half EICH elements	ISO ARC 070 – 106 – 287 – 484 – 485
327	B12	B4	Arc – Carved rectangular elements	ISO ARC 478 – 479 – 480 – 533 – 534 – 535 – 536
328	B12	B4	Arc – Carved rectangular elements	ISO ARC 537 – 538 – 539 – 540 – 541 – 542 – 543
329	B12	B4	Arc – Carved rectangular elements	ISO ARC 544 – 545 – 546 – 550 – 551 – 552 – 553
330	B12	B4	Arc – Carved rectangular elements	ISO ARC 554 – 555 – 556 – 557 – 568 – 569 – 571
331	B12	B4	Arc – Carved rectangular elements	ISO ARC 572 – 573 – 558 – 559 – 560 – 561 – 562
332	B12	B4	Arc – Carved rectangular elements	ISO ARC 563 – 564 – 565 – 566 – 567 – 582 – 683
333	B12	B4	Arc – Carved rectangular elements	ISO ARC 684 – 604 – 605 – 606 – 609 – 611 – 111
334	B12	B4	Arc – Carved square elements	ISO ARC 549 – 570
335	D12	D4	Arc – Fan vault elements	ISO ARC 067 – 068 – 072 – 107 – 482 – 110 – 112
336	B12	B4	Arc – Fan vault elements	ISO ARC 113 – 115 – 116 – 117 – 118 – 119 – 120
337	B12	B4	Arc – Fan vault elements	ISO ARC 121 – 532
338	B12	B4	Arc – Unclassified elements	ISO ARC 103 – 463 – 481 – 483 – 681
339	B12	B5	Arc – Half quatrefoil – octagonal column Fan vault elements	ISO ARC 139 – 126 – 127 – 144 – 154
340	B12	C	Arc – Quatrefoil elements	ISO ARC 230 – 231 – 496 – 497 – 498 – 215 – 216
341	B12	C	Arc – Quatrefoil – Half quatrefoil elements	ISO ARC 217 – 516 – 495 – 213
342	D12	C	Arc – Curved EICH – Curved half EICH – Quarter of EICH elements	ISO ARC 219 – 499 – 218 – 500 – 526
343	B12	C	Arc – Carved rectangular elements	ISO ARC 490 – 491 – 492 – 493 – 494 – 518 – 519
344	B12	C	Arc – Carved rectangular elements	ISO ARC 520 – 521 – 522 – 523 – 524 – 525 – 527
345	B12	C	Arc – Carved rectangular elements	ISO ARC 528
346	B12	C	Arc – Fan vault elements	ISO ARC 125 – 159 – 160 – 161 – 162 – 185 – 232
347	B12	C	Arc – Fan vault elements	ISO ARC 489
348	D12	C	Arc – Unclassified elements	ISO ARC 158 – 229 – 156 – 155 – 517

Plate no.	Contents			
	Building	Location	Material	UF / ISO
349	B12	Ext S	Arc – Carved rectangular elements	ISO ARC 416 – 420 – 412 – 467 – 468 – 492 – 464
350	B12	Ext S	Arc – Carved rectangular – Carved square elements	ISO ARC 466 – 826 – 827 – 415
351	B12	Ext S	Arc – Carved carved rectangular elements	ISO ARC 417 – 451 – 471 – 473 – 474 – 413 – 414
352	D12	Ext S	Arc – Carved carved rectangular and square elements	ISO ARC 466 – 472
353	B12	Ext S	Arc – Unclassified elements	ISO ARC 453
354	B12	F	Arc – Fan vault elements	ISO ARC 212
355	B12	G	Arc – Carved rectangular elements	ISO ARC 319 – 320
356	B12	H	Arc – Unclassified elements	ISO ARC 214 – 252
357	D12	I	Arc – Unclassified elements	ISO ARC 291 – 292 – 293 – 294
358	B12	K	Arc – Quatrefoil – Half quatrefoil elements	ISO ARC 707 – 709 – 718 – 719
359	B12	K	Arc – Carved rectangular elements	ISO ARC 698 – 701 – 709 – 710 – 810 – 923 – 964
360	B12	K	Arc – Carved rectangular – Carved square elements	ISO ARC 958 – 962 – 963 – 899
361	B12	K	Arc – Unclassified elements	ISO ARC 829
362	B12	I	Arc – Quatrefoil – Carved rectangular elements	ISO ARC 717 – 693 – 720 – 805
363	B12	L	Arc – Unclassified elements	ISO ARC 746 – 801 – 804 – 805
364	D12	M	Arc – Octagonal column elements	ISO ARC 305
365	B12	M	Arc – Octagonal column – Carved rectangular elements	ISO ARC 306 – 307
366	B12	PRN 1	Arc – Quatrefoil – Carved rectangular elements	ISO ARC 957 – 939 – 940 – 941 – 942 – 943 – 944
367	B12	PRN 1	Arc – Carved rectangular elements	ISO ARC 945 – 946 – 947 – 948 – 949 – 950 – 951
368	B12	PRN 1	Arc – Carved rectangular – Carved square elements	ISO ARC 952 – 980 – 981 – 953 – 954 – 955 – 956
369	B12	PRN 1	Arc – Carved square elements	ISO ARC 961 – 978 – 979
370	B12	PRN 2	Arc – Carved rectangular elements	ISO ARC 1006 – 1007 – 1008 – 1009 – 1010 – 1011 – 1012
371	B12	PRN 2	Arc – Carved rectangular elements	ISO ARC 1013 – 1014 – 1015 – 1016 – 1017 – 1018 – 1131
372	B12	PRN 2	Arc – Carved rectangular elements	ISO ARC 1132 – 1133 – 1020 – 1021 – 1022 – 1023 – 1024
373	B12	PRN 2	Arc – Carved rectangular elements	ISO ARC 1025 – 1026 – 1027 – 1083 – 1084 – 1085 – 1086
374	B12	PRN 2	Arc – Carved rectangular elements	ISO ARC 1087 – 1088 – 1089 – 1090 – 1091 – 1092 – 1094
375	D12	PRN 2	Arc – Carved rectangular elements	ISO ARC 1095 – 1097 – 1098 – 1100 – 1101 – 1102 – 1103
376	B12	PRN 2	Arc – Unclassified elements	ISO ARC 1028
377	B12	PRN 3	Arc – Quatrefoil – Half quatrefoil elements	ISO ARC 1041 – 1029 – 1030 – 1031 – 1032 – 1034 – 1035
378	B12	PRN 3	Arc – Half quatrefoil elements	ISO ARC 1036 – 1037 – 1038 – 1039 – 1040 – 1104 – 1105
379	B12	PRN 3	Arc – Half quatrefoil elements	ISO ARC 1106 – 1107 – 1108 – 1109 – 1110 – 1111 – 1112
380	B12	PRN 3	Arc – Half quatrefoil elements	ISO ARC 1113 – 1114 – 1115 – 1116 – 1117 – 1118 – 1119
381	B12	PRN 3	Arc – Half quatrefoil elements	ISO ARC 1120 – 1121 – 1122 – 1048 – 1049 – 1050 – 1051
382	B12	PRN 3	Arc – Half quatrefoil elements	ISO ARC 1052 – 1053 – 1138 – 1139 – 1140 – 1141 – 1142
383	B12	PRN 3	Arc – Half quatrefoil elements	ISO ARC 1143
384	D12	PRN 3	Arc – Carved rectangular elements	ISO ARC 1042 – 1043 – 1044 – 1045 – 1123 – 1124 – 1125
385	B12	PRN 3	Arc – Carved rectangular elements	ISO ARC 1126 – 1127 – 1128 – 1129 – 1130 – 1054 – 1055
386	B12	PRN 3	Arc – Carved rectangular elements	ISO ARC 1056 – 1057 – 1058 – 1059 – 1060 – 1061 – 1062
387	D12	PRN 3	Arc – Carved rectangular elements	ISO ARC 1063 – 1064 – 1065 – 1066 – 1067 – 1068 – 1069
388	D12	PRN 3	Arc – Carved rectangular elements	ISO ARC 1070 – 1071 – 1072 – 1073 – 1074 – 1075 – 1076

Plate no.	Contents			
	Building	Location	Material	UF / ISO
289	D12	FRN 3	Arc – Carved rectangular elements	ISO ARC 1077 – 1078 – 1079 – 1080 – 1081 – 1134 – 1135
290	B12	FRN 3	Arc – Carved rectangular elements	ISO ARC 1136 – 1137 – 1144 – 1145 – 1146 – 1147 – 1148
291	D12	FRN 3	Arc – Carved rectangular elements	ISO ARC 1149 – 1150 – 1151
292	D12	FRN 3	Arc – Fan vault – Unclassified elements	ISO ARC 1046 – 1047 – 1082 – 1152
293	B12	FRN 4	Arc – Quatrefoil – Half quatrefoil elements	ISO ARC 823 – 824 – 825 – 919
294	B12	FRN 4	Arc – Carved rectangular elements	ISO ARC 827 – 830 – 831 – 832 – 834 – 835 – 917
295	B12	FRN 4	Arc – Carved rectangular elements	ISO ARC 918 – 921 – 922 – 982 – 925 – 927 – 928
296	B12	FRN 4	Arc – Carved rectangular – Carved square elements	ISO ARC 929 – 930 – 931 – 932 – 953 – 960 – 920
297	B12	FRN 4	Arc – Unclassified elements	ISO ARC 833 – 915
298	B12	PRS 1	Arc – Quatrefoil – Half quatrefoil elements	ISO ARC 409 – 354 – 356 – 357 – 358 – 359 – 360
299	D12	PRS 1	Arc – Half quatrefoil elements	ISO ARC 361 – 362 – 363 – 364 – 365 – 400 – 401
400	D12	PRS 1	Arc – Half quatrefoil elements	ISO ARC 403 – 404 – 405 – 406 – 407 – 408 – 507
401	B12	PRS 1	Arc – Half quatrefoil elements	ISO ARC 508 – 509 – 836 – 837 – 838 – 839 – 840
402	B12	PRS 1	Arc – Half quatrefoil elements	ISO ARC 841 – 842 – 843 – 844 – 845 – 846 – 847
403	B12	PRS 1	Arc – Half quatrefoil elements	ISO ARC 848 – 849 – 850 – 851 – 852 – 853 – 854
404	B12	PRS 1	Arc – Half quatrefoil elements	ISO ARC 855 – 856 – 857 – 858 – 859 – 860 – 861
405	B12	PRS 1	Arc – Half quatrefoil – Quarter of quatrefoil elements	ISO ARC 862 – 863 – 864 – 355 – 366 – 367 – 368
406	B12	PRS 1	Arc – Carved rectangular elements	ISO ARC 370 – 371 – 373 – 865 – 866 – 867 – 868
407	B12	PRS 1	Arc – Carved rectangular elements	ISO ARC 869 – 870 – 871 – 872 – 873 – 874 – 875
408	B12	PRS 1	Arc – Carved rectangular elements	ISO ARC 876 – 877 – 878 – 879 – 880 – 881 – 882
409	B12	PRS 1	Arc – Carved rectangular elements	ISO ARC 883 – 884 – 885 – 886 – 887 – 888 – 889
410	B12	PRS 1	Arc – Carved rectangular – Curved carved rectangular elements	ISO ARC 898 – 374 – 376 – 377 – 372
411	B12	PRS 1	Arc – Carved square elements	ISO ARC 382 – 402 – 410 – 892 – 893 – 894 – 895
412	B12	PRS 1	Arc – Carved square – EICH and Fan vault elements	ISO ARC 896 – 369 – 821
413	B12	PRS 1	Arc – Unclassified elements	ISO ARC 353 – 890 – 891 – 899 – 900 – 901 – 902
414	D12	PRS 1	Arc – Unclassified elements	ISO ARC 903 – 904 – 905 – 906 – 907 – 819 – 920
415	B12	PRS 2	Arc – Carved rectangular elements	ISO ARC 702 – 908 – 909
416	B12	PRS 2	Arc – Unclassified elements	ISO ARC 711 – 910
417	B12	PRS 3	Arc – Half quatrefoil – Carved rectangular elements	ISO ARC 759 – 736 – 795 – 796 – 797 – 747 – 748
418	B12	PRS 3	Arc – Carved rectangular elements	ISO ARC 749 – 750 – 753 – 754 – 755 – 757 – 758
419	B12	PRS 3	Arc – Carved rectangular elements	ISO ARC 771 – 772 – 773 – 783 – 759 – 811 – 813
420	B12	PRS 3	Arc – Carved rectangular – Curved carved rectangular elements	ISO ARC 815 – 816 – 817 – 755
421	B12	PRS 3	Arc – Carved square elements	ISO ARC 737 – 798 – 782 – 814
422	B12	PRS 3	Arc – Unclassified elements	ISO ARC 738 – 739 – 751 – 752 – 760 – 774 – 775
423	D12	PRS 3	Arc – Unclassified elements	ISO ARC 776 – 777 – 778 – 779 – 780 – 781 – 784
424	B12	PRS 3	Arc – Unclassified elements	ISO ARC 785 – 786 – 794 – 800
425	B12	PRS 4	Arc – Carved rectangular – Unclassified elements	ISO ARC 933 – 934 – 936 – 937 – 938
426	B12	PRS 5	Arc – Carved rectangular – Carved square elements	ISO ARC 963 – 970 – 971 – 974 – 972
427	B12	PRS 5	Arc – Unclassified elements	ISO ARC 966 – 967 – 968 – 973
428	B12	PRS 6	Arc – Carved rectangular elements	ISO ARC 988 – 989 – 990 – 991 – 992 – 993 – 1004

Plate no.	Contents			
	Building	Location	Material	UF / ISO
429	D12	PRS G	Arc – Carved rectangular – Carved square elements	ISO ARC 1001 – 1000 – 1000
430	B12	PRS G	Arc – Unclassified elements	ISO ARC 994 – 995 – 996 – 997 – 998 – 999
431	D12	PRS G	Arc – Unclassified elements	ISO ARC 1002 – 1003
432	D12	Q	Arc – Quatrefoil elements	ISO ARC 317
433	B12	R	Arc – Carved rectangular – Carved square elements	ISO ARC 729 – 732 – 828 – 728
434	R12	R	Arc – Unclassified elements	ISO ARC 350 – 469 – 730 – 731 – 733 – 740
435	R12	S	Arc – Quatrefoil – Half quatrefoil – Fan vault elements	ISO ARC 685 – 686 – 687 – 051
436	B12	S	Arc – Carved square – Carved rectangular elements	ISO ARC 712 – 713
437	B12	A	ISO DEC details EC 2	ISO ARC 321
438	B12	B4	ISO DEC details EC 2	ISO ARC 100
439	D12	B4	ISO DEC details EC 2	ISO ARC 100
440	B12	B4	ISO DEC details EC 2	ISO ARC 336
441	B12	B4	ISO DEC details EC 2	ISO ARC 337
442	B12	C	ISO DEC details EC 2	ISO ARC 207
443	B12	E	Plans – Sections	ST 349 – ST 466 – ST 465
444	B12	ExLS	Section	East-West
445	B12	ExLS	Sections	South-North
446	B12	EXT W	Sections	East-West
447	B12	EXT W	Section	West-East
448	D12	K	Sections	East-West
449	D12	K	Plans – Sections	ST 374 – ST 377 – ST 366
450	R12	K	Plans	ST 351 – ST 352 – ST 353
451	R12	K	Plans – Sections	ST 361 – ST 362 – ST 363
452	D12	K	Plans – Sections	ST 364 – ST 365 – ST 370
453	D12	L	Sections	East-West
454	R12	L	Plans	ST 312 – ST 313 – ST 314
455	R12	L	Plans – Sections	ST 317 – ST 318 – ST 328
456	B12	L	Plans – Sections	ST 331 – ST 332-333 – ST 336
457	B12	L	Plans – Sections	ST 325 – ST 334 – ST 337-338
458	B12	L	Plans – Sections	ST 339 – ST 340 – ST 342
459	B12	L	Plans – Sections	ST 341 – ST 343
460	B12	LC	Section	Sounding 3 – South-North
461	B12	LC	Sections	Sounding 3 – East-West
462	B12	LC	Sections	Sounding 2 – 3
463	B12	LC	Sections	
464	R12	LC	Sections	ST 159
465	B12	LC	Plans – Sections	ST 420 – ST 421 – ST 422
466	D12	LC	Plans – Sections	ST 423 – ST 425 – ST 427
467	D12	LC	Plans – Sections	ST 428 – ST 429
468	R12	LC	Plans – Sections	ST 430 – ST 431 – ST 432
469	R12	LC	Plans – Sections	ST 433 – ST 435
470	B12	LC	Plans – Sections	ST 436 – ST 438 – ST 439
471	D12	LC	Plans – Sections	ST 440 – ST 441 – ST 442
472	D12	LC	Plans – Sections	ST 443 – ST 444 – ST 445
473	B12	LC	Plans – Sections	ST 449
474	R12	M	Sections	ST 325
475	B12	PRM	Section	West-East
476	B12	PRM	Section	North-South
477	B12	PRM	Section	South-North
478	B12	PRM	Section	East-West
479	B12	PRS	Sections	East-West
480	B12	PRS	Sections	East-West

Plate no.	Contents			
	Building	Location	Material	UF / ISD
481	B12	PRS	Sections	North-South
482	B12	PRS	Plans – Sections	ST 303
483	B12	PRS	Plans – Sections	ST 304 – ST 355 – ST 362
484	B12	R	Sections	West-East
485	B12	W	Plans – Sections	ST 446 – ST 447 – ST 448
486	B29		Section	South-North
487	D95		Section	East-West
488	R95		Section	East-West
489	R95		Section	North-South
490	R95		Sections	
491	D95		Plans – Sections	ST 029 – ST 030
492	B139		Sections	East-West
493	R139		Sections	East-West
494	B139		Sections	East-West

D

INVENTORIES

1 ST INVENTORY

All measures are given in meters.

Building n°	Structure informations				Stratigraphical relations										Description								
	ST n°	Location	Identification	Complement	Leaning on	Support of	Quarried with	Dug through	Filled by	Built over	Contemporary	Before	After	Length max	Length min	Width max	Width min	Height max	Height min	Diam max	Depth max	Depth min	
B12	1	PRN – PRS	Wall	Qlik wall			B12-29, B12-51				Contemporary Construction B12												
U12	2	PRN – PRS	Wall																				
B12	3	PRN	Star	Minbar										3,3		1,1							
B12	4	PRS	Niche	Minbar														1,00					
U12	5	PHN	Pillar											0,9		0,9		0,9					
B12	6	Ext E (SD 6)	Wall	breakwater structure					Bedrock					3,5		1,4	1,5	0,3					
B12	7	U (SD 5)	Wall				B12-11, B12-8, B12-10		Bedrock					2,5		0,8		1,00					
B12	8	U (SD 6)	Wall				B12-11, U12-7		Bedrock					3,00		1,5	1,4	2,4	0,5				
B12	9	U (SD 5)	Wall				B12-8; U12-10											0,8					
B12	10	U (SD 6)	Wall				B12-9; U12-11									0,7		1,00					
B12	11	LC	Wall				B12-7; B12-10, B12-28							15,00		1,1							
B12	12	U (SD 5)	Wall																				
B12	13	H	Wall	East side			B12-8					B12-18	B12-19		4,00		0,8	2,4	1,00				
U12	14	Ext E (SD 5 – 12)	Wall	East side			U12-42		Bedrock						4,00	0,9		1,00					
B12	15		Pit										B12-1										
U12	16	Ext U (SD 5)	Wall										B12-14			0,5		0,7	0,5				
U12	17		Wall	CANCELLED																			
B12	18	Ext E (SD 6)	Wall										B12-13			0,5	0,4	0,8					
B12	19	Ext E (SD 6)	Wall						Bedrock							1,00		0,3					
B12	20	LC (SD 6)	Opening																				
U12	21	LC (SD 6)	Wall																				
B12	22	LC (SD 6)	Wall													0,5		0,5					
B12	23	LC (SD 6)	Wall													0,1							
B12	24	LC (SD 6)	Wall													0,5							
B12	25	LC (SD 6)	Wall													0,9		0,8	0,7				
B12	26	LC (SD 6)	Wall			B12-25						B12-27						0,6					
B12	27	LC (SD 6)	Wall										B12-26	3,00				0,4					
B12	28	LC (SD 6)	Wall																				
B12	29	U (SD 15)	Wall											3,15		0,55		1,40					

Building no.	STN	Structure informations			Stratigraphical relations				Description														
		Location	Identification	Complement	Leaving on	Support of	Quarries with	Dug through	Filled by	Built over	Concomitatory	Before	After	Length max	Length min	Width max	Width min	Height max	Height min	Diam max	Diam min	Depth max	Depth min
U12	321	K3	Structure of combustion	Temporary hearth	51311			3808	3684	3684	3670-3710		0.60	0.50									0.07
U12	322	K3-4	Structure of combustion	Temporary hearth	ST300			3009	3004	3004	3070		0.05	0.00									0.10
B12	353	K3-4	Structure of combustion	Temporary hearth				3870	3684	3684	3670												0.08
B12	354	K3	Wall		ST320				3814	3814	3684		0.60	0.60					0.13				
U12	324	K3	Usch		ST320, ST201			3833	3814	31358	3674	3684	1.70	0.95				0.25					
U12	325	PR5-1	Marble slab					3070		30478			0.17	0.31									0.20
B12	356	PR5-4	Buttress	Br 2-2/2 basement		304, 232												0.84					
U12	327	K3-4	Wall		ST122, ST348	3831							2.20	0.75				0.43					
B12	340	K3	Hearth		ST311			3029	3014		3004		1.10	1			0.15						
B12	359	K3-4	Star				ST311, ST300, ST300A, ST301				3830?		1.50	1.10			0.51						
U12	300	K3-diamond	Star								3084?		1.45	1.20			0.51						
B12	361	K3UD	Footstaple					3030	3047		3075		0.30	0.22			0.27						0.27
B12	362	K3UD	Footstaple					3830	3843	3844	3625		0.30	0.28			0.12						
B12	364	K3UD	Footstaple					3830	3848	3849	3625		0.80				0.24, 0.08						
U12	326	K3UD	Footstaple					3030	3049	3050	3635						0.20, 0.05						
U12	326	K3UD	Pt					3030	3050	3051	3635		0.80	0.70			0.60						
U12	327	PR12	Structure of combustion					3035					0.70	0.50			0.04						
B12	348	PR5-4	Footstaple	In B12-349				3037			Basement backfill		0.40	0.27	0.18	0.20							
U12	329	PR5-4	Beamhole	In U12-349				3838			Basement backfill												
B12	370	K3UD	Footstaple					3830	3857	3852	3625						0.04						0.25
U12	372	K3	Footstaple					3875			3830	15 311	1.75	1.50			0.25						
B12	373	K3	Structure of combustion	hearth																			
B12	374	K3UD	Pt					3830	3865	3866	3625		0.50	0.40	0.26								
B12	375	PR5-2	Star	First Minbar							ST 237		2.70	2.06	0.23	0.22	0.05						0.10

Building no.	Structure informations				Stratigraphical relations				Description														
	STN	Location	Identification	Complement	Leaving on	Support of	Quarries with	Dug through	Filled by	Built over	Consementary	Before	After	Length max	Length min	Width max	Width min	Height max	Height min	Diam max	Diam min	Depth max	Depth min
B12	376	R-Kard	Bulness											0.46	0.34	0.34		1.50	1.20			0.14	
B12	377	MSUD	Pt				3530	3967	3602					2.06	0.70	0.70							
B12	378	B	Opening			ST 325				ST 325				1.75	0.00	0.00		0.00					
B12	379	E	Opening			ST 310				ST 310				0.66	0.36	0.30	0.46					0.11	0.20
B12	381	PR5-3	Pt				SI 234	3903						0.40	0.24	0.24						0.18	
B12	382	PR5-6	Footstap				SI 234	3905						0.24	0.35	0.35						0.20	
B12	383	PR5-5	Pt				ST 234	3907						0.06	0.43	0.43		0.06					
B12	384	PR5-2	Beamhole	in E12-007										0.06	0.29	0.29		0.06					
B12	385	PR5-2	Beamhole	in E12-007										0.06	0.29	0.29		0.06					
B12	386	PR5-2	Niche	First Mhrab		SI 01				SI 01-51 375, ST 237				1.80	1.36	1.34							
B12	387	LC	Pt				3522															0.50	0.10
B12	389	PR12	Opening							SI 133				1	0.75								
B12	390	LC	Start											0.80	0.30	0.30		0.25					
B12	391	PR12	Trailing wall East	045 support		ST 045				SI 413 046, 027				0.60	0.20	0.20		0.67					
B12	392	PR12	Bulness	07-2-123 be- sement		045, 323				B12 concrete- 300				0.00	0.00			0.88					
B12	394	LC	Wall											1.35	0.45	0.45		0.13					
B12	394	LC	Wall											1.15	0.05	0.05		0.11					
B12	396	PR5-1	Beamhole	in E12-050						B12 concrete- 300				0.21	0.18	0.25							
B12	396	PR5-1	Beamhole	in E12-050						B12 concrete- 300				0.21	0.21	0.21		0.23					
B12	397	PR5-1	Beamhole	in E12-050						B12 concrete- 300				0.10	0.10	0.10		0.13					
B12	398	PR5-A/5	Bulness			045				B12 concrete- 300				0.60	0.25	0.25		0.35					
B12	399	PR5	Bulness							Zinciron vallon phase 300				0.203	0.203	0.203							
B12	400	PR5-5	Beamhole	in E12-048						B12 concrete- 300				0.20	0.20	0.20		0.07					

Building no.	STN ^o	Location	Structure information Identification	Complement	Leaving on	Support of	Quarries with	Stratigraphical relations			Description							
								Dug through	Filled by	Built over	Construc- tary	Before	After	Length max min	Width max min	Height max min	Depth max min	
U12	401	PH5.5	Beamhole	in B12.045									0.50	0.27	0.20			
B12	402	PH5.4	Wall		B12.016					501207			0.35	0.30				
U12	403	PHM3	Opening	Blockhole			ST.426	3954	ST.425			0.25		0.40			0.60	
B12	404	PHM3	Opening	Blockhole			ST.426	3955	ST.425			0.25		0.40			0.60	
U12	405	PHN	Wall	Basement			045,046		B12 concrete- 360			3.45	0.30	0.30				
B12	406	PHN	Buttress				0467		B12 concrete- 360			0.60		0.50	0.35			
B12	407	LC	Wall			072				3953	3945	2.70	0.09	0.70	0.35	0.20		
B12	407	LC	Wall									2.70	0.50	0.40	0.15	0.20		
B12	408	PHM3	Beamhole				ST.426		ST.425							0.74	0.50	
U12	409	PHM3	Beamhole				ST.413		ST.413			0.20		0.33				0.40
U12	412	PHM4	Beamhole				ST.045		ST.045			0.30		0.33			1.00	
B12	413	PHM3	Thickening	Wall Feet Dug support			ST.046		ST.141 046,502			1.80	0.40		0.30			
B12	414	PHM6	Becking	Ventilation PLUGGING								0.60		0.60				
U12	415	LC	Wall							3921199		1.70	0.34		0.85			
U12	416	LC	Wall							190	199790	2	0.09	0.00	0.00	0.00		
B12	417	PHM3	Manicule- terrace	Support?														
B12	418	Fat.5.01	Floor															
B12	418	Fat.5.01	Floor	Stone									1.50					
B12	419	K3	Footstone				3550	3987	ST.176 ST.178 ST.179- 365	3560		0.25	0.16		0.23			
B12	420	LC	Footstone				3544	3997	3556						0.28	0.30		
U12	421	LC	Footstone				3544	5800	3601						0.30	0.14		
B12	422	LC	Footstone				3544	5002	5005			0.76	0.17		0.75			
B12	423	LC	Footstone				3544	5004	5005			0.74	0.20		0.75			
B12	425	LC	Footstone				3544	5806	5807			0.60	0.42		0.08			
B12	426	LC	Trusshole									1.36	0.75		0.31			
U12	427	LC	Footstone				3544	5015	5017						0.30	0.29		
B12	428	LC	Footstone				3544	5020	5029						0.75	0.25		
B12	429	LC	Footstone				3550	5823	5830						0.28	0.25		

Building no.	STN	Structure informations			Stratigraphical relations				Description															
		Location	Identification	Complement	Leaving on	Support of	Quarries with	Dug through	Filled by	Built over	Carve- potary	Before	After	Length max	Length min	Width max	Width min	Height max	Height min	Diam max	Diam min	Depth max	Depth min	
B31	0	F	Not yet determined	Pier				B293	B31-0					1.370	0.000	0.000	0.000	1.670						
B31	10	E	Not yet determined	Pier						B31-03														
B45	1	5D20	Wall																					
B45	7	5D20	Wall																					
B45	3		Wall					B45-12	B45-02					11.05	0.007	0.007	0.000	0.500	0.500					
B95	4	5D20	Wall											4.60		0.78	0.78							
B95	5	5D20	Wall																					
B45	6	5D20	Wall																					
B45	7		Pier											0.51	0.00			0.60	0.60			1.40	1.40	
B05	8		Pier															0.50	0.50			1.50	1.50	
B05	9		Pier															0.60	0.60			1.70	1.70	
B95	10		Pier															0.90	0.75			1.70	1.70	
B95	11		Pier															1.05				1.40	1.40	
B05	12		Beach					B05-03	B05-0															
B05	13		Wall															1.00				2.00	2.00	
B95	14		Gutter					B95-05										1.08				0.85	0.85	
B95	15		Gutter																			1.88	1.88	0.17
B95	16		Usrdth					B95-01 B95-15 B95-13										2.32				1.14	1.14	
B05	17		Pier															0.65	0.80			0.66	0.60	
B95	18		Pier															0.65	0.75			0.46	1.49	1.38
B95	19		Pier					B95-02										1.27				0.70	0.30	
B95	20		Structure of combustion															0.50						0.02
B45	21		Structure of combustion															0.15				0.34	0.01	0.01
B95	22		Structure of combustion																			0.32	0.06	0.06
B95	23		Structure of combustion																			0.33	0.10	0.10
B95	24		Structure of combustion																				0.20	0.03
B45	25		Fl															0.50				0.52	0.10	0.10

2 UF INVENTORY

UF n°	Building n°	Location	ST n°	Over	Under	Interpretation
3614	B12	K nord		3615	3000	collapse
3615	B12	K nord			3614	abandonment
3616	B12	L		3618	3651	collapse
3617	B12	K nord				collapse
3618	B12	L		3623	3616	collapse
3619	B12	K nord			3000	abandonment collapse
3620	B12	Ext. Est			3000	abandonment collapse
3621	B12	PR-S		B12- 292	3280	abandonment
3622	B12	PR-S		3630, 3627		abandonment
3623	B12	L		3624	3618	occupancy
3624	B12	I		3637	3623	floor occupancy
3625	B12	K sud		3634	3000	collapse
3626	B12	S		3648	3000	collapse
3627	B12	PR-S		3628	3622	abandonment
3628	B12	PR-S		B12- 292	3627, 3632	occupancy
3630	B12	PR-S		3631	3622	destruction
3631	B12	PR-S		3632	3630	destruction
3632	B12	PR-S		3628	3631	abandonment
3633	B12	PR-S		B12- 294	B12- 293	construction
3634	B12	K sud		3669, 3670	3625	collapse
3635	B12	K nord	300	3640	3619	occupancy
3636	B12	PR-S		3633		abandonment
3637	B12	L		3747	3624	collapse
3638	B12	PR-S		3621		abandonment
3639	B12	PR-S		3645	3636	abandonment destruction
3640	B12	K nord	300		3635	construction
3641	B12	R		3643, 3644	3340	collapse
3642	B12	B1			3206	collapse
3643	B12	R		3644	3641	occupancy
3644	B12	R		3697	3641, 3643	collapse
3645	B12	PR-S		3650	3639 3630	abandonment
3646	B12	B1		3662	3642	collapse
3647	B12	I		3643	3637	collapse
3648	B12	S	345		3626	floor
3649	B12	L		3603 B12-212	3647	collapse
3650	B12	PR-S		B12- 292	3645	occupancy
3660	B12	Ext. Sud				abandonment collapse
3662	B12	B1		3668	3667	collapse
3663	B12	L		3693, 3664 B12-313	3649 B12-312	occupancy
3664	B12	I		3693 B12-315	3663	floor/surface
3665	B12	Ext W		3687		abandonment
3666	B12	PR-S		B12- 292	3645	floor occupancy
3667	B12	B1		3662	3646	collapse
3668	B12	B1		3673	3662	collapse
3669	B12	K sud		3670	3634	occupancy
3670	B12	K sud		3684, 3686 B12- 351, B12-352 B12-353	3634, 3689 3683	abandonment collapse

UFn*	Building n*	Location	STn*	Over	Under	Interpretation
3672	B12	PR-5-2	295			other
3673	B12	R1		3577 at B12-306	3668	abandonment
3674	B12	Ext W		3687		abandonment
3675	B12	PR-5	232			destruction
3677	B12	D1		B12-306	3673	occupancy
3678	B12	PR-5		3630	3639	abandonment
3679	B12	PR-5		B12-293	3645	destruction
3680	B12	R1			B12-306	construction
3681	B12	D1	310	3582	3608	collapse
3682	B12	R1	310	3591	3661	construction
3683	B12	K sud		3570	3000	collapse
3684	B12	K sud, K 3		3813, 3814 3815, 3816 B12-354 B12-358	3570, 3686, B12-351 B12-352 B12-353	occupancy
3685	B12				3671	floor/surface
3686	B12	K sud		3584	3670	other
3687	B12	Ext W			3665 3674	floor/surface
3688	B12	EXT W		3687		abandonment
3690	B12	L	312	3563	3649	occupancy
3691	B12	EXT 5		bedrock	3339, 3338 3344	collapse
3692	B12	L	313	3593	3663	occupancy
3693	B12	L		3704 B12-314, B12-315 B12-316, B12-317 B12-318	3663	occupancy
3694	B12	PR N 4		3698, 3700	3000	collapse
3695	B12	PRN 1		3740		collapse
3696	B12	K3		3701	3000	collapse
3697	B12	R		3598 B12-326	3644	occupancy
3698	B12	R		B12-326	3697	occupancy
3699	B12	PRN4		sol	3634	collapse
3700	B12	PRN4		sol	3634	collapse
3701	B12	K3		3719, 3714	3696	collapse
3702	B12	PRN 1		3741	3740	collapse
3703	B12	PRN4			3736	collapse
3704	B12	L		B12-315 3723	3653 B12-317 B12-318 B12-328	occupancy
3705	B12	L	315		B12-315	construction
3706	B12	L	314		3693	occupancy
3707	B12	L	317		3693	occupancy
3708	B12	L	318	3704	3693	occupancy
3709	B12	L	317	3704	3707	occupancy
3710	B12	L	318		3708	occupancy
3711	B12	PRN4		B12-330 3750	3703	collapse
3712	B12	EXT W			3687	other
3713	B12	PRS-4		3715		abandonment
3714	B12	K3		3584 3813 B12-351	3719, 3701	collapse
3715	B12	PRS-4		3666-7	3713	abandonment

UF n°	Building n°	Location	ST n°	Over	Under	Interpretation
3716	B12	Ext. Sud				floor/surface
3717	B12	PRN4		3718	3711	occupancy
3718	B12	PRN4		3725	3717	floor
3719	B12	K 3		3714	3701	floor/surface
3720	B12	LC		3793		backfill
3721	B12	Ext. Sud				floor/surface
3722	B12	PRN4			3711-3703	collapse
3724	B12	EXT W		3687		abandonment
3725	B12	PRN4		3726	3710	occupancy
3726	B12	PRN4		3817	3725	renovation
3727	B12	Ext. Sud				floor/surface
3728	B12	B	325	B12-325	3119?	collapse
3729	B12	I	316		3704 B12-316 B12-315	construction
3731	B12	M			3458? 3454?	backfill
3732	B12	PRS-5		3739		abandonment
3733	B12	PRN2		3744	3000	collapse
3734	B12	L	328	3704	3693	occupancy
3735	B12	L	328	3704	3734	occupancy
3736	B12	PRN4		3703	3694	collapse
3737	B12	PRN4		3738	3703	collapse
3738	B12	PRN4		3817	3737	collapse
3739	B12	PRS-5				abandonment
3742	B12	R		3747 B12-326	3697, 3644	collapse
3743	B12	EXT W		3786, 3787		collapse
3744	B12	PRN2			3733	collapse
3745	B12	PRS-4		B12-297	3716	other
3746	B12	PRS-4		3799	3802	backfill
3747	B12	R		3778 B12-326 B12-344	3747	occupancy
3750	B12	PRN4		B12-330	3711	occupancy
3751	B12	L	331	3752	3693	occupancy
3752	B12	L	331	B12-316	3751	occupancy
3753	B12	I	332	3754	3704	occupancy
3754	B12	L	332	B12-316	3753	occupancy
3755	B12	L	333	3756	3693	occupancy
3756	B12	L	333	B12-316	3755	occupancy
3757	B12	L	334	3758	3704	occupancy
3758	B12	L	334	B12-316	3757	occupancy
3759	B12	L	335	3760	3704	occupancy
3760	B12	L	335	B12-316	3759	occupancy
3761	B12	L	336	3762	3705	occupancy
3762	B12	I	336	B12-316	3761	occupancy
3763	B12	L	337	3764	3693	occupancy
3764	B12	L	337	B12-316	3763	occupancy
3765	B12	L	338	3766	3693	occupancy
3766	B12	I	338	B12-316	3765	occupancy
3767	B12	I	339	3768	3693	occupancy
3768	B12	L	339	B12-316	3767	occupancy
3769	B12	L	340	3770	3693	occupancy
3770	B12	L	340	B12-316	3769	occupancy
3771	B12	L	341	3772	3693	occupancy

UF n°	Building n°	Location	ST n°	Over	Under	Interpretation
3772	B12	L	341	B12-315	3771	occupancy
3773	B12	L	342	3774	3693	occupancy
3774	B12	L	342	B12-315	3773	occupancy
3775	B12	L	343	3775	3693	occupancy
3776	B12	L	343	B12-315	3775	occupancy
3777	B12	PRN 3		3807		collapse
3778	B12	R		3781, 3782 B12-325 B12-344	3747	occupancy
3779	B12	PRS-6		3784		abandonment
3780	B12	PRS 6		B12-294	3784	destruction
3781	B12	R		3782	3778	occupancy
3782	B12	R			3778, 3781, B12-344	occupancy
3784	B12	PRS-6		3780	3779	abandonment
3785	B12	HC		3797		abandonment
3786	B12	EXT W		3787	3743	collapse
3787	B12	EXT W		3794, 3797, 3792	3743, 3786	collapse
3788	B12	EXT W				renovation
3789	B12	EXT W		3792	3784	backfill renovation
3790	B12	EXT W		3791	3792	occupancy
3791	B12	EXT W			3790	backfill
3792	B12	EXT W		3790	3787	layer
3793	B12	LC		RR	3720	backfill
3794	B12	EXT W		3789	3787	renovation
3795	B12	PRN2		3750, 3836, 3750	3744	collapse
3796	B12	S	345		B12-345 3290	floor
3797	B12	HC			3785	backfill
3798	B12	PRS 4		3801	3746	backfill
3800	B12	PRS 4		B12-297	3801	backfill
3801	B12	PRS-4		3800	3789	backfill renovation
3802	B12	PRS-4		3745	3803	occupancy
3803	B12	PRS-4		3802	3804	backfill
3804	B12	PRS-4		3803	3805	backfill occupancy
3805	B12	PRS-4		3804	3715	abandonment other
3806	B12	PRS-6		3573	3645	abandonment destruction
3807	B12	PRN 3		3800	3777	collapse
3808	B12	K3	351	3884	3714	occupancy
3809	B12	Ksud	352	3884	3670	occupancy
3810	B12	Ksud	353	3884	3670	occupancy
3811	B12	PRS	350			abandonment
3812	B12	LC		3823		collapse
3813	B12	K3		3814	3684, 3714	collapse
3815	B12	Ksud, K3		3814, 3816	3684, B12-352	occupancy
3816	B12	K sud		3824, 3825	3684, 3814, 3815	collapse
3817	B12	PRS-3	355	B12-294	3810	construction
3818	B12	PRS-3	355	3817	3633	abandonment
3819	B12	PRS-3	304	B12-293	3820	construction
3820	B12	PRS-3	304	3819	3645	abandonment
3821	B12	PRS-1			B12-290	backfill

UF n°	Building n°	Location	ST n°	Over	Under	Interpretation
3822	B12	PRS				other
3823	B12	LC		BR	3812	backfill
3824	D12	K sud, K3		3825, 3986	3814, 3816	floor occupancy
3825	B12	K sud, K3		3830	3824, 3814, 3816	occupancy
3827	D12	PRS-3	303	3645	3828	construction
3828	B12	PRS-3	303	3827	3636	abandonment collapse
3829	B12	K 3	358	B12-358	3684	construction
3830	H12	KSUD		3837, 3874 3875	3825	occupancy
3831	H12	K sud		3837	3816	backfill
3832	B12	K nord		BR	3831	construction occupancy floor
3833	B12	K 3	354	B12-354	3684	construction
3834	H12	Ext W				collapse
3835	B12	TRN2	367	3838	3795	occupancy
3836	B12	PRN 1/2		3883, 3884, 3882	3749, 3750	abandonment occupancy
3837	D12	PRS-4	308			abandonment
3838	H12	PRS-4	363			abandonment
3839	H12	PRS	294	B12- 297	3633	backfill
3841	B12	K SUD	361	3842	3825	occupancy
3842	D12	K SUD	361	3830 OR	3841	occupancy
3843	B12	KSUD	362	3844	3825	occupancy
3844	B12	KSUD	362	3830 OR	3843	occupancy
3845	B12	KSUD	363	3848	3825	occupancy
3846	H12	KSUD	363	3830 BR	3845	occupancy
3847	H12	KSUD	364	3830 BR	3825	construction occupancy
3848	H12	KSUD	364	3830 BR	3847	occupancy
3849	B12	KSUD	365	3830 BR	3825	occupancy
3850	H12	KSUD	365	3830 BR	3849	occupancy
3851	B12	KSUD	370	3852	3825	occupancy
3852	D12	KSUD	370	3830 OR	3851	occupancy
3853	D12	V		3825 ?	3816	floor occupancy
3854	D12	LC		3855		backfill
3855	H12	LC		3856	3854	backfill
3856	H12	LC		3857	3855	backfill
3857	D12	LC		3858	3856	backfill
3858	D12	LC		OR	3857	floor occupancy
3859	B12	V		3863	3868	construction
3860	B12	KSUD	365	3861	3825	occupancy
3861	H12	KSUD	365	3830 BR	3860	occupancy
3862	H12	KSUD	374	3863	3825	occupancy
3863	H12	KSUD	374	3865	3862	occupancy
3864	B12	KSUD	367	3830 3832		construction
3865	D12	KSUD	374	3866	3863	occupancy
3866	B12	KSUD	374		3865	occupancy
3867	H12	V		3868	B12- 321	occupancy

UF n°	Building n°	Location	ST n°	Over	Under	Interpretation
3868	B12	V		3853	3867	occupancy
3869	B12	V		3888	3859	backfill
3870	B12	V		3871	3869	other
3871	D12	V		DR	3809	occupancy floor
3874	B12	Ksud		BR ?	3930	occupancy construction
3875	B12	K13		372 BR	3025 3960	construction occupancy
3876	B12	PRS-2	296	3873	3627	abandonment
3877	B12	PRS-2	295	3880		collapse
3878	B12	LC		3888		abandonment destruction collapse
3879	B12	PRS-2	296		3876	construction
3880	B12	PRS-2	295		3877	construction
3881	H12	LC		3315	3888	floor occupancy
3882	B12	PRN2		B12- 294	3836	occupancy
3883	D12	PRN1	380	3887	3036	floor
3884	B12	PRN2		B12- 294	3005, 3036	renovation
3885	H12	PRN2		3884	3755	renovation
3886	H12	V		3870	3869	occupancy
3887	D12	PRN1	380	B12- 294	3883	occupancy
3889	D12	LC		3890		collapse
3890	H12	LC		3892 3891 3893	3889	occupancy
3891	D12	LC		3893 3892	3090	destruction collapse
3892	H12	LC		3895	3851	backfill
3893	B12	LC		3892	3851	backfill
3894	H12	LC		3895	3852 3859	backfill
3895	B12	LC		3895	3881	backfill
3896	B12	lc		3918		collapse
3897	B12	LC	387	3898	3078	occupancy
3898	H12	LC	387	3881	3857	occupancy
3899	B12	LC		3894 3890		destruction collapse
3900	H12	PRN 3		B12- 297	3807	collapse
3901	D12	Ext. Sud				collapse
3902	D12	PRS-3	381		3902	construction
3903	B12	PRS-3	381	3302	3645	abandonment
3904	B12	PRS-6	382		3905	construction
3905	B12	PRS-6	382	3904	3780	abandonment
3906	D12	PRS-6	383		3907	construction
3907	B12	PRS-6	383	3306	3780	abandonment
3908	B12	PRS-2	004	B12- 375		renovation
3909	B12	EXT W		3724		abandonment
3910	B12	EXT W		3911	3687	other
3911	B12	EXT W		3912	3910	backfill
3912	B12	EXT W		3913	3911	backfill
3913	B12	EXT W			3912	backfill other
3914	H12	PRN3				backfill
3916	D12	LC		3958	3881	floor
3917	D12	PRN4			3726	backfill

UF n°	Building n°	Location	ST n°	Over	Under	Interpretation
3918	B12	LC		3941 3942	3896	backfill
3919	B12	LC		3945		backfill
3920	B12	LC		B12-199		collapse
3921	B12	LC			3920 B12-198	construction
3922	B12	LC		3923	3899	destruction collapse
3923	B12	LC		3924 3925	3922	backfill construction
3924	B12	LC		3925	3923	occupancy
3925	B12	LC		3927 3881	3924 3926	backfill construction
3926	B12	LC		3881	3922 3923	construction backfill
3927	B12	LC		3928	3925	occupancy
3928	B12	LC		3881	3927	backfill construction
3929	B12	PRN4			3917	backfill
3930	B12	HC		3931, 3932	B139-03	abandonment
3931	B12	HC		3932	3930	abandonment
3932	B12	HC			3930, 3941 B139-08	abandonment
3933	B12	HC		3934	3932	collapse
3934	B12	HC		3937, 3935 3936, 3938 3939	3932, 3933	occupancy
3935	B12	HC		3937, 3936 3938	3934	backfill
3936	B12	HC		3938	3935	backfill
3937	B12	HC			3934, 3935	backfill
3938	B12	HC			3934, 3935 3936	backfill
3939	B12	HC			B139-07 3934	backfill
3940	B12	PRN4			3917	backfill
3941	B12	LC		3942 3944	3918	backfill
3942	B12	LC		3944	3918	backfill
3943	B12	LC			3896 3972	backfill
3944	B12	LC			3941, 3973 3970, 3969 3942	occupancy
3945	B12	LC		BR	3895 3892	floor
3946	B12	LC		B12-199	3920	backfill
3947	B12	PRN3		3948	3807	floor
3948	B12	PRN3		3949	3947	occupancy
3949	B12	PRN3		3950	3940	occupancy
3950	B12	PRN3		B12-297	3949	floor
3951	B12	PRN3		3950	3807	collapse
3953	B12	PRN3		3914	3947	backfill
3954	B12	PRN3				collapse
3955	B12	PRN3				collapse
3956	B12	LC		3957	3895	backfill
3957	B12	LC			3956	backfill
3958	B12	LC		3916	3881	floor renovation
3959	B12	LC		B12-199 B12-407	3920	floor occupancy

UF n°	Building n°	Location	ST n°	Over	Under	Interpretation
3960	B12	K3		3875 B12-377	3875, 3986	floor occupancy
3961	B12	KsUD	377	3962	3875	backfill occupancy
3962	B12	Ksud	377	RR	3961	occupancy
3963	B12	LC		3964		backfill
3964	B12	LC		3968, 3970 3918	3996 2963	backfill
3965	B12	LC		3968 3918 3964	3096	backfill
3966	B12	LC		3918 3971	3896	backfill
3967	B12	PRNA		3917	3726	destruction
3968	B12	LC		3970 3969	3964 2966	backfill
3969	B12	LC		3970, 3944	3968, 3918	backfill
3970	B12	LC		3944	3968, 3964 3970	backfill
3971	B12	LC		3942 3972	2966 3918 3970	backfill
3972	B12	LC		3944 3943	2942	backfill
3973	B12	LC		3944	3099	backfill collapse
3974	B12	LC		3925	3099	backfill
3975	B12	Ext. Sud		3783	3727	floor/surface
3976	B12	Ext. Sud		3783	3727	floor/surface
3977	B12	LC		5852 5855	5848	collapse
3978	B12	LC		3918 3944 3925	3977	backfill
3979	B12	LC			3978	occupancy
3980	B12	LC		3982	3899	construction
3981	B12	LC		3981	3982	floor
3982	B12	LC		3981	3980	backfill
3983	B12	LC		3982	3899	floor
3984	B12	LC		3985 3990	3850	backfill
3985	B12	LC		407	3984	backfill construction
3986	B12	K3		3960	3824	occupancy
3987	B12	K3	ST419	3988	3986	occupancy
3988	B12	K3	ST419	3960	3987	occupancy
3989	B12	LC	74	74	3943	backfill construction
3990	B12	LC		3991 407	3984	construction
3991	B12	LC	424	3992	3095	occupancy
3992	B12	LC	424		3991 3985	occupancy
3993	B12	LC		3993	3851	floor
3994	B12	LC		407	3993	floor
3995	B12	LC		3995	surface	construction
3996	B12	LC		3983	2995	construction
3997	B12	LC	420	3998 3944	3941	occupancy
3998	B12	LC	420	3944	3997	occupancy
3999	B12	LC		3965	surface	floor occupancy
5800	B12	LC	421	5801 3944	3970	occupancy
5801	B12	LC	421	3944	5800	occupancy
5802	B12	LC		5803		backfill occupancy

UF n°	Building n°	Location	ST n°	Over	Under	Interpretation
5802	B12	LC	422	5803 3344	3926	backfill occupancy
5803	B12	LC	422	3344	5802	occupancy
5804	B12	LC	423	5805	3926	occupancy
5805	B12	LC	423	3344	5804	occupancy
5806	B12	LC	425	5807	3926	occupancy
5807	B12	LC	425	3344	5806	occupancy
5808	B12	LC		3896 3363 3364	surface	collapse
5809	B12	LC		167	surface	floor occupancy
5810	B12	B			5811	occupancy
5811	B12	B			5810	backfill
5812	B12	W				backfill
5813	B12	W				construction floor
5814	B12	LC		5839	surface 5808	backfill collapse
5815	B12	R		5809 167		backfill
5816	B12	LC	427	5817 3344	3926	occupancy
5817	B12	LC	427	3344	5816	occupancy
5818	B12	M		5819	3731	backfill
5819	B12	M		5820	5818	backfill
5820	B12	M		5821	5819	backfill construction
5821	B12	M		5822	5823	backfill
5822	B12	M		5823	5821	floor occupancy
5823	B12	M		5824	5822	floor occupancy
5824	B12	M		5824	5823	backfill construction
5825	B12	M		5826	5824	backfill
5826	B12	LC		5814	5825	
5827	B12	LC	428	5828	5839	occupancy
5828	B12	LC	428	3999	5827	occupancy
5829	B12	LC	429	5830	5839	occupancy
5830	B12LC	LC	429	3393	5829	occupancy
5831	B12	LC	430	5832	5839	occupancy
5832	B12	LC	430	3999	5831	occupancy
5833	B12	LC	431	5834	5839	occupancy
5834	B12	LC	431	3999	5833	occupancy
5835	B12	LC	432	5835	5839	occupancy
5836	B12	LC	432	3999	5835	occupancy
5837	B12	LC	433	5838		occupancy
5838	B12	LC	433	5810	5837	occupancy
5839	B12	LC		3999	5814	occupancy floor
5840	B12			437	3331	occupancy
5841	B12	LC	435	5842 5887 5887	3854	occupancy
5842	B12	LC	435	5888	5841	occupancy
5843	B12	LC	436	5844	3881	occupancy
5844	B12	LC	436	3318	5843	occupancy
5845	B12	W/LC	437		surface	construction
5846	B12	LC	438	5847	3926	occupancy

UF n°	Building n°	Location	ST n°	Over	Under	Interpretation
5847	B12	LC	438	3344	5846	occupancy
5848	B12	LC		5849 5850 5897	3920	occupancy
5849	B12	LC		5849	5848	backfill
5850	B12	LC		5851	5049	backfill
5850	B12	LC		5851 5853	5848	backfill
5851	B12	LC		5853 5895	5050	backfill
5852	B12	LC		159	5856	backfill
5852	B12	LC	193	159	5859	construction
5853	B12	LC		5815 451	5897 5851 5852	collapse
5854	B12	LC			5849	floor
5855	B12	LC		5896	5054	backfill
5857	B12	LC		39247	3923	backfill occupancy
5858	B12	LC		3393	5808	backfill
5859	B12	LC			3959	occupancy
5860	B12	LC		3999	5858	occupancy
5861	B12	LC	438	5862		occupancy
5862	B12	LC	438		5861	occupancy
5863	B12	LC	439	5864 3919-3958?	3926	occupancy
5864	B12	LC	439	3915	5863	occupancy
5865	B12	LC	440	5865	3926	occupancy
5866	B12	LC	440	3915	5865	occupancy
5867	B12	LC	441	5868	3926	occupancy
5868	B12	LC	441		5867	occupancy
5869	B12	LC	442	5870	3926	occupancy
5870	B12	LC	442		5869	occupancy
5871	B12	LC	443	5872	3926	occupancy
5872	B12	LC	443		5871	occupancy
5873	B12	LC	444	5874	3926	occupancy
5874	B12	LC	444	3344	5873	occupancy
5875	B12	LC	445	5875	3926	occupancy
5876	B12	LC	445	3344	5875	occupancy
5877	B12	W	446	5878	3331	occupancy
5878	B12	W	446	5812	5878	occupancy
5879	B12		447	5880	3331	occupancy
5880	B12	W	447	5812	5880	occupancy
5881	B12	W	448	5882	3331	occupancy
5882	B12	W	448	5812	5881	occupancy
5883	B12	LC	449	5884	5814	occupancy
5884	B12	LC	449	5833	5883	occupancy
5885	B12	LC	450	5885	surface	occupancy
5886	B12	LC	450	3999	5885	occupancy
5887	B12	LC	435	5888	3854	occupancy
5888	B12	LC	435	3358	5887	occupancy
5889	B12	EXT SW				collapse
5890	B12	E				collapse
5891	B12	E	459 - 460	ST 459 - 460	ST 455	abandonment
5893	B12	LC		5894	3920	occupancy
5894	B12	LC		5849	5893	backfill
5895	B12	LC		451	5851 5853	floor
5896	B12	LC			5054	occupancy

UF n°	Building n°	Location	ST n°	Over	Under	Interpretation
5897	B12	LC		5843 3850	5848	backfill
5898	B12	LC			5856	backfill
5899	B12	LC		199	5820	collapse
5900	D12	LC		5854 5855 5853	5897 5849	backfill
5901	B12	LC		5895 199	5850	backfill
5902	B12	LC			5856	backfill
5903	B12	E	454			abandonment
5904	B12	E		5806		backfill other
5905	B12	E	454			collapse
5906	B12	E			5904	floor
5907	B12	E	465			construction
5908	B12	E	465			abandonment destruction
5909	B12	E	466			construction
5910	B12	E	466			abandonment destruction
5911	D12	E	039			construction
5912	B12	E	039			occupancy
5913	B12	E	039			occupancy abandonment
5914	B12	M		5915	5826	backfill
5915	B12	M			5914	backfill
5916	B12	M		5917	5816	backfill renovation
5917	B12	M		5918	5916	floor occupancy
5918	D12	M		5916	5917	backfill
5919	D12	M		5920	5918	floor occupancy
5920	B12	M		3999	5919	backfill
5921	B12	M		5922	3999	backfill
5922	B12	M		5818	5923 5921	backfill
5923	D12	M		5921	3999	backfill
3222	D139	A			3257	collapse
3257	D139			3222		collapse
3304	R139	B				collapse
3305	R139					
3306	B139	D		3328	3309	collapse
3309	B139	D		3328	3306	collapse
3311	B139	C			3254	collapse
3328	B139	D			3309	occupancy
3329	B139			B139 032		collapse
3342	B139	A				occupancy
3629	B139	B				abandonment
3651	B139	B		3652		abandonment
3652	R139	B		3653 3655	3651	collapse
3653	R139	B		3654	3652	collapse
3654	D139	D		3655	3653 3652	collapse
3655	D139	D		3655	3654 3652	abandonment
3656	R139	B			3655	collapse
3657	R139	B				Artificial
3658	D139	D				collapse
3659	D139	D				collapse

UF n°	Building n°	Location	ST n°	Over	Under	Interpretation
3689	B139	C		3915		collapse
3915	B139	C			3689	backfill
3900	B95/B13	surface		3901		
3501	B95/B13	F		3502	3500	collapse
3502	B95/B13	F, H		3510, 3512	3505	collapse
3503	B95/B13	F, H		3504	3500	collapse
3504	B95/B13	F, H		3505	3503	collapse
3505	B95/B13	F, H		3502	3504	collapse
3506	B95	Ext W		3508		
3507	B95	Ext S		3509		abandonment
3508	B95	Ext W			3506	backfill
3509	B95	Ext S		3511	3507	collapse
3510	B95/B13	F		3514	3502	backfill
3511	B95	Ext S			3509	floor
3512	B95/B13	F/H		3513	3507	destruction
3513	B95/B13	F/F		3514	3510; 3512	abandonment
3514	B95/B13	F/F			3513; 3510	
3515	B95/B13	G			3520	collapse
3516	B95	D		3517		collapse
3517	B95	D			3516	collapse
3518	B95	A		3522		collapse
3519	B95/B13	F/H		3512	3502	
3520	B95/B13	G		3515		abandonment
3521	B95/B13	G		3531	3520	occupation
3522	B95	A			3518	collapse
3523	B95	B				collapse
3524	B95/B13	E				collapse
3525	B95	D		3527		collapse
3526	B95	D		3527		collapse
3527	B95	D		3528	3526; 3537	collapse
3528	B95	D		3529; 3536	3527	collapse
3529	B95	D		3530	3529	collapse
3530	B95	D		3537	3529; 3528	
3531	B95/B13	G	B13-025		3521	construction
3532	B95	B/D		3527; 3528	3526; 3525	abandonment
3533	B95/B13	E		3568	3524	abandonment
3534	B95/B13	G				collapse
3535	B95/B13	G				collapse
3536	B95			3538; 3537	3528	collapse
3537	B95			3538	3536; 3530	abandonment
3538	B95			3539	3536; 3537	occupancy
3539	B95			3567; 3571	3530	occupancy
3540	B95	C			3532	collapse
3541	B95	C			3540	
3542	B95	D		3530	3525	collapse
3543	B95/B13			3544	3505	collapse
3544	B95/B13			3573	3543	construction
3545	B95/B13			3545	3543	abandonment
3546	B95/B13				3543; 3572	floor
3547	B95	D		3569	3537	
3548	B95		20	3547	3537	occupancy
3549	B95		21	3547	3537	occupancy
3550	B95	D	24	3547	3537	occupancy

UF n°	Building n°	Location	ST n°	Over	Under	Interpretation
3551	B95	C	024		3537	occupancy
3552	B95	C	22	3553	3537	occupancy
3553	B95				3537	occupancy
3554	B95	C	23	3553	3537	occupancy
3555	B95		26		3530	backfill
3556	B95		26		3530	occupancy
3557	B95		28		3553	floor
3558	B95		27		3530	backfill
3559	B95		27		3530	occupancy
3560	B95		25		3553	backfill
3561	B95		25		3553	occupancy
3562	B95		28	3563	3530	construction
3563	B95		28	B95-38	3562, 3560	construction
3564	B95			B95-38	3547	other
3565	B95			3567	3538	construction
3566	B95		32		3538	construction floor
3567	B95		28	3565	3539, 3538	floor
3568	B95/B13		B95-016		3533	construction
3569	B95/B13	Ext. quest.		3570		collapse
3570	B95/B13	Ext. quest.		3572	3569	abandonment collapse
3571	B95			B95-31, B95-26	3539, B95-04	occupancy
3572	B95/B13	Ext. quest.		3545	3570; 3584, 3589	occupancy
3573	B95/B13			3545	3544	occupancy
3574	B95		29		3537	construction
3575	B95		29		3537	occupancy
3576	B95					floor
3577	B95		30			construction
3578	B95		30		3579	occupancy
3579	B95			3578	3537	occupancy
3581	B95/B13		26		3514	abandonment
3582	B95		B95-01			construction
3583	B95/B13	Ext. W		3545	3584; 3585	abandonment
3584	B95/B13	Ext. W		3545; 3584; 3572	3585	abandonment
3585	B95/B13	Ext. W		3584, 3583	3586	abandonment
3586	B95/B13	Ext. W		3589, 3585		collapse
3587	B95/B13	Ext. W	B95+39		3588	construction
3588	B95/B13	Ext. W		3587	3589	abandonment
3589	B95/B13	Ext. W		3588	3586	abandonment
3590	B95		B95-09			construction
6000	B41	B5		6003	Décap	collapse
6001	B41	C5		6002		collapse
6002	B41	C5		6004	6001	collapse
6003	B41	B5		6005	6000	collapse
6004	B41	C5		6005	6002	collapse
6005	B41	C5			6004	backfill abandonment collapse
6006	B41	B5		6022	6003	abandonment collapse
6007	B41	A5		6009	Décap	abandonment collapse
6008	B41	D5		6010		collapse

UF n°	Building n°	Location	ST n°	Over	Under	Interpretation
6009	B4°	A5		6012	6007	abandonment collapse
6010	B4°	D5		6011	6008	backfill
6011	B4°	D5			6010	backfill abandonment
6012	B4°	A5		6028	6009	abandonment collapse
6013	B4°	E5		6014		backfill
6014	B4°	E5		6017	6011	backfill
6015	B4°	K5		6023		collapse
6016	B4°	L5		6028		occupancy
6017	B4°	F5		6035	6014	backfill abandonment
6018	B4°	F5		6020		backfill
6019	B4°	K5		6023		collapse
6020	B4°	F5		6021	6010	backfill
6021	B4°	F5		6040	6020	backfill abandonment
6022	B4°	B5		6031	6006	backfill occupancy collapse
6023	B4°	K5		6027	6015,6019	occupancy
6024	B4°	D5		6025	6017	destruction
6025	B4°	D5			6024	destruction
6026	B4°	A5		6034	6012	backfill floor collapse
6027	B4°	K5		6030	6023	occupancy
6028	B4°	L5			6016	occupancy
6029	B4°	L5				backfill
6030	B4°	K5			6027	occupancy
6031	B4°	B5			6022	occupancy abandonment collapse
6032	B4°	L5		6045	6028	occupancy
6033	B4°	L5			6029	
6034	B4°	A5			6026	backfill occupancy
6035	B4°	E5		6042	6017	destruction
6036	B4°	L5			6033	
6037	B4°	J5		6039		backfill
6038	B4°	C5		6041	6005	abandonment
6039	B4°	L5		6045	6027	backfill
6040	B4°	F5			6021	destruction
6041	B4°	C5			6038	abandonment
6042	B4°	E5			6025	destruction
6043	B4°	L5			6036	floor
6044	B4°	K5			6030	
6045	B4°	L5		6043	6032	occupancy
6046	B4°	J5			6039	
6047	B4°	L5			6045	occupancy
6048	B4°	L5			6045	floor
6049	B4°	L5		6087	6047	occupancy
6050	B4°	F7		6085	Décap	abandonment collapse
6051	B4°	F°				backfill
6052	B4°	A5-B5		6054, 6053	Décap	collapse
6053	B4°	A5-B5		6054	6052	abandonment collapse

UF n°	Building n°	Location	ST n°	Over	Under	Interpretation
6054	B4°	A5-B5		6051, 6056, 6057, 6058(?) 6068, 6089	6052, 6053	collapse
6055	B4°	A5-B5		6056, 6057 (?)	6054	collapse
6056	B4°	A5-B5		6057, 6061	6054, 6055	backfill occupancy
6057	B4°	A5-B5		6058, 6059, 6091, 6080, 6063	6054, 6055, 6056	backfill occupancy
6058	B4°	A5-B5		6059	6056(?) 6057	floor occupancy
6059	B4°	A5-B5		6060	6057, 6058, 51015	floor occupancy
6060	B4°	A5-B5		6062, 6065	6059	backfill
6061	B4°	A5-B5		6062	6056	backfill occupancy
6062	B4°	A5-B5		6059	6061	occupancy
6063	B4°	A5-B5		6064	6060	floor occupancy
6064	B4°	A5-B5		6092	6063	backfill floor occupancy
6065	B4°	A5-B5			6060	backfill occupancy
6066	B4°	J5/K5			6075-6076 6079-6080	backfill
6067	B4°	I5			6068	occupancy other
6068	B4°	I5			6069	occupancy
6069	B4°	I5		6068	6070	occupancy other
6070	B4°	I5		6069	6071	occupancy
6071	B4°	I5			6072	occupancy other
6072	B4°	I5		6071	6073	occupancy
6073	B4°	I5/J5		6072-6071	6074	occupancy
6074	B4°	I5/J5		6073	6066-6075	occupancy
6075	B4°	I5/J5		6066-6074	6076	
6076	B4°	J5/K5				
6077	B4°	J5		6076	6075	occupancy
6078	B4°	J5		6076-6077	6079	occupancy
6079	B4°	J5/K5		6078	6080	occupancy
6080	B4°	J5/K5		6066-6079	6081	occupancy
6081	B4°	K5		6080	6082-6083	occupancy
6082	B4°	K5		6081	6083	occupancy
6083	B4°	J5/K5		6081-6082	6084	occupancy
6084	B4°	I5/J5/K5		6074-6075- 6076-6079- 6063		backfill collapse
6085	B4°	E7		6090	6050	abandonment collapse
6086	B4°	C°			6051	backfill
6087	B4°	L5			6049	
6088	B4°	A5-B5		6091	6056, 6057(?)	collapse
6089	B4°	A5-B5		6091	6056, 6057(?)	collapse
6090	B4°	C7		G112	6085	occupancy abandonment collapse
6091	B4°	A5-B5		6092	6057, 6088, 6089	backfill abandonment collapse
6092	B4°	B5		Arrêt fouille	6091	occupancy
6093	B4°	C3				collapse

UF n°	Building n°	Location	ST n°	Over	Under	Interpretation
6094	B4°	I5/L5		6095		occupancy
6095	B4°	I5/L5		6094	6102-6096-6098	occupancy
6096	B4°	I5		6095	6097, 6098	occupancy
6097	B4°	I5		6095	6099, 6101	occupancy
6098	B4°	M/K5		6095, 6096, 6097	6099, 6101	backfill
6099	B4°	J/K5		6098	6100, 6101	occupancy
6100	B4°	J/K5		6098, 6099	6101	occupancy
6101	B4°	M/K5		6100, 6099, 6098, 6097	6102	occupancy
6102	B4°	M/K5		6095, 6097, 6101		collapse
6103	B4°	E1			6086	floor occupancy
6104	B4°	L5		6049	6105/6106	occupancy
6105	B4°	L5		6104	6106	
6106	B4°	L5		6104, 6105		collapse
6107	B4°	L5		6049	6108	occupancy
6108	B4°	L5		6107	6109	
6109	B4°	L5		6108	6110	occupancy
6110	B4°	K/L5		6102, 6109		collapse
6111	B4°	E3				
6112	B4°	E7		6129	6090	occupancy abandonment collapse
6113	B4°	E2				collapse
6114	B4°	F5		bedrock	6115	
6115	B4°	F5		6114	6120	floor
6116	B4°	F5				abandonment
6117	B4°	D5		bedrock	6118	construction
6118	B4°	D5		6117	6123, 6233	occupancy
6119	B4°	F5		ST 17; 6115	6123, 6231	occupancy
6120	B4°	F5		6115	6121	occupancy
6121	B4°	F5		6120	6122	occupancy
6122	B4°	F5		6121	6125	abandonment
6123	B4°	D5		6118, 6231	6126, 6230	destruction
6124	B4°	F5		6122	6125	abandonment
6125	B4°	F5		6122	6127	backfill
6126	B4°	D5		6123	6127; 6128	destruction
6127	B4°	E5		6125, 6126, 6123, 6230	6120	
6128	B4°	D5		6127; 6126, 6230, 6232		
6129	B4°	E7		6175	6112	abandonment collapse
6130	B4°	F5		6158		collapse
6131	B4°	F2			6113	collapse
6132	B4°	E3			6111	construction collapse
6133	B4°	F5		bedrock	6134	occupancy
6134	B4°	F5		6133	6115	occupancy
6135	B4°	E5		6115	6118	occupancy
6136	B4°	F5		6120; 6146	6137	occupancy
6137	B4°	F5		6136; 6146	6138	occupancy
6138	B4°	E5		6147; 6137	6149	occupancy
6139	B4°	D5		bedrock	6141	occupancy
6140	B4°	C5		bedrock	6118	occupancy
6141	B4°	D5		6139	6143	occupancy

UF n°	Building n°	Location	ST n°	Over	Under	Interpretation
6142	B4°	D5	19		6120	abandonment
6143	B4°	C5		6118	6144	occupancy
6144	B4°	C5		6143	6145	occupancy
6145	B4°	C5		6144	6146	occupancy
6146	B4°	C5		6145	6147	occupancy
6147	B4°	C5		6146	6138	occupancy
6148	B4°	C5		6147	6150	occupancy
6149	B4°	C5		6138	6151	occupancy
6150	B4°	C5		6148	6151	occupancy
6151	B4°	C5		6150		abandonment
6152	B4°	D5	19			abandonment
6154	B4°	C2			6121	occupancy
6155	B4°	C3		6160	6122	floor occupancy
6156	B4°	C4		6159		backfill
6157	B4°	J7		6161		other
6158	B4°	E6		6164	6130	occupancy
6159	B4°	E4			6156	backfill
6160	B4°	E3			6155	occupancy
6161	B4°	J7			6157	destruction
6162	B4°	E3			6160	occupancy
6163	B4°	E4		6168	6159	occupancy
6164	B4°	E6		6119	6158	occupancy abandonment
6165	B4°	J7		6166	6161	occupancy other
6166	B4°	J7		6172	6165	occupancy other
6168	B4°	E4			6163	occupancy
6170	B4°	I6		6171	decap	collapse
6171	B4°	J6		6180	6170	occupancy collapse other
6172	B4°	J7			6166	collapse
6173	B4°	E2			6154	
6174	B4°	H4		6173	surface	backfill
6175	B4°	E7		Substrat	6129, 6233	occupancy
6176	B4°	C4		6185	6168	
6177	B4°	I6		6176, 6182	decap	collapse other
6178	B4°	I6		6191	6177	occupancy collapse other
6179	B4°	H4		6181	6174	backfill
6180	B4°	J6		6184	6171	occupancy other
6181	B4°	H4		6183	6179	collapse
6182	B4°	I6		6192	6177	collapse
6183	B4°	H4		6185, 6190	6181	collapse
6184	B4°	J6		6188	6180	occupancy other
6185	B4°	J4		6187	surface	backfill collapse
6186	B4°	C4		6118	6176	abandonment
6187	B4°	J4		6193	6185	collapse
6188	B4°	J6			6184	
6189	B4°	H4		6242	6183	collapse
6190	B4°	H4		6243	6183	backfill
6191	B4°	I6			6178	

UF n°	Building n°	Location	ST n°	Over	Under	Interpretation
6192	B4°	I 6			6162	collapse
6193	B4°	J4		6198	6187	backfill
6194	B4°	J7			6172	collapse
6195	B4°	C1		6201		abandonment
6196	B4°	H6				
6197	B4°	J7			6184	backfill
6198	B4°	J4			6183	
6199	B4°	I4		6208	surface	collapse
6200	B4°	H6			6196	occupancy
6201	B4°	C1		6235	6195	abandonment
6202	B4°	H6			6200	occupancy
6203	B4°	C7		6204	decap	collapse
6204	B4°	C7		6234	6203	collapse
6205	B4°	C6		6205	decap	collapse
6206	B4°	C6		6245	6205	abandonment collapse
6207	B4°	I7		6238		floor
6208	B4°	I4		6235	6189	collapse
6209	B4°	E3		6217, St 21	6210	occupancy
6210	B4°	E3		6209	6173	occupancy
6211	B4°	E3		6173	6213; 6212	occupancy
6212	B4°	E2		6173	6214	occupancy
6213	B4°	E3		6211	6215	destruction
6214	B4°	E2		6212	6215	destruction
6215	B4°	E2		6214		abandonment
6216	B4°	F1		6173	6214	occupancy
6217	B4°	F3		bedrock	6209	occupancy
6218	B4°	E3		6209	6210	occupancy
6219	B4°	E3		6212	6213	occupancy
6220	B4°	E1		6214	6221	abandonment
6221	B4°	E1		6220	6222	abandonment
6222	B4°	E1		6221		abandonment
6223	B4°	E4		6145	6147	abandonment
6224	B4°	E4		6135	6145	occupancy
6225	B4°	E4	34	6120	6135	occupancy
6226	B4°	E4	34			occupancy
6227	B4°	E4	34	6135	6137	occupancy other
6228	B4°	E4	34	6118	6120	occupancy other
6229	B4°	H7		6237		floor
6230	B4°	E6		6123	6128, 6127	
6231	B4°	E6		6119	6123	occupancy
6232	B4°	E7		6233	6128	abandonment
6233	B4°	E7		6175	6232	collapse
6234	B4°	C7		6241	6234	abandonment collapse
6235	B4°	C1		6239	6201	other
6236	B4°	I4		6250	6208	collapse
6237	B4°	H7		6245	6229	destruction
6238	B4°	I7			6207	collapse
6239	B4°	C1			6225	
6240	B4°	D1			decap	
6241	B4°	C7		FIN	6204	occupancy collapse

UF n°	Building n°	Location	ST n°	Over	Under	Interpretation
6242	B4°	H4			6189	
6244	B4°	I3		6181, 6272		
6245	B4°	C6		6249	6206	collapse
6246	B4°	H7		6248	6237	collapse
6247	B4°	I7			6238	collapse
6248	B4°	H7			6246	
6249	B4°	C5		6404	6245	occupancy abandonment collapse other
6250	B4°	I4			6236	
6251	B4°	K4				collapse
6252	B4°	L6				collapse
6253	B4°	K3		6254		destruction
6254	B4°	K3		6260	6253	destruction
6255	B4°	I6			6257	occupancy
6256	B4°	J3		6263		
6257	B4°	K4			6251	occupancy
6258	B4°	K4				collapse
6259	B4°	I6			6255	occupancy
6260	B4°	K3		6265	6254	destruction
6261	B4°	K4			6257	occupancy
6262	B4°	K4		6270	6258	occupancy
6263	B4°	I3		6267	6256	collapse
6264	B4°	L7		6271, 6273		collapse
6265	B4°	K3		6269	6260	collapse
6266	B4°	L4		6268	Decap	occupancy collapse other
6267	B4°	I3		6267	6263	collapse
6268	B4°	L4		6276, ST42	6266	occupancy collapse other
6269	B4°	K3		6275	6265	collapse
6270	B4°	K4		6288, ST042, ST043	6262	occupancy collapse other
6271	B4°	L7			6264	
6272	B4°	I3		6282	6244	collapse
6273	B4°	L7			6264	occupancy
6274	B4°	L6			6259	occupancy
6275	B4°	K3		6334	6269	collapse
6276	B4°	L4		6284, ST043	6268	occupancy other
6277	B4°	I3		6278	Decap	collapse
6278	B4°	I3		6290	6277	collapse
6279	B4°	I7		6285	6271	occupancy
6280	B4°	L7		6286	6273	occupancy
6281	B4°	I3		6283	6244	backfill
6282	B4°	I3			6272	collapse
6283	B4°	I3			6261	backfill
6284	B4°	L4		6315	6276	occupancy abandonment collapse other
6285	B4°	L7			6279	occupancy
6286	B4°	L7			6280	destruction
6287	B4°	J4			6267	

UF n°	Building n°	Location	ST n°	Over	Under	Interpretation
6288	B41	K4		6283	6270	occupancy other
6289	B41	K4		6314	6268	occupancy other
6290	B41	L3		6318	6278	collapse
6291	B41	L4		6324	6268	collapse
6292	D41	I2		6293	surface	collapse
6293	B41	J2		6294	6252	collapse
6294	B41	J2		6313	6253	collapse
6295	B41	J6		6308	6256	floor occupancy
6296	B41	J6		6295	6076	occupancy
6297	B41	J6		6073	6080	occupancy
6298	B41	J6		6297	6063	occupancy
6299	B41	J6		6296	6078	occupancy
6300	B41	J6		6297	6084	abandonment
6301	B41	J7	45		6078	abandonment
6302	D41	I7	45			occupancy
6303	D41	I7		6297	6304	occupancy
6304	B41	J7		6303	6300	occupancy
6305	B41	J7				destruction
6306	D41	J6	45			construction
6307	D41	J6				
6308	B41	J6			6295, 6325	floor
6309	B41	L6			6274	occupancy
6310	B41	L2		6311	surface	collapse
6311	D41	L2		6312	6310	collapse
6312	B41	L2		6313	6311	collapse
6313	B41	K6		6317	Decap	collapse
6314	B41	K4			6289	occupancy other
6315	B41	L4			6284	occupancy other
6316	D41	L6			6309	occupancy
6317	D41	K6		6325	6313	occupancy collapse other
6318	B41	L3			6250	collapse
6319	D41	J2		6329	6284	collapse
6320	D41	K2		6321	surface	collapse
6322	D41	D4		6328		backfill
6324	B41	L4 nord		ST 47	6251	occupancy
6325	B41	K6		6308, ST046	6317	occupancy other
6326	B41	K7		6427	Decap	collapse
6327	B41	K7			6326	occupancy
6328	B41	D4		6333	6323	backfill
6329	B41	L2		6330	6319	collapse
6330	B41	J2		6331	6329	floor occupancy
6331	B41	J2		6332	6330	collapse
6332	D41	J2			6321	collapse
6333	D41	D4		6335	6328	backfill
6334	B41	K3			6275	abandonment collapse
6335	B41	D4				
6336	B41	L2			6312	
6339	B41	D4		6118	6335	backfill

UF n°	Building n°	Location	ST n°	Over	Under	Interpretation
6340	B4°	F4		6344		
6341	B4°	K7			6327	occupancy
6342	B4°	C4		6356	surface	collapse
6343	B4°	K7		5T045	6341	occupancy other
6344	B4°	F4		6346	6340	occupancy
6345	B4°	15, 14, 13, HA		6363 6308 6378	6295	backfill
6346	B4°	F4		6347	6344	occupancy
6347	B4°	F4			6346	abandonment
6348	B4°	F6		6350	decap	collapse
6349	B4°	D6		6351	decap	collapse
6350	B4°	F6		6352	6348	backfill
6351	B4°	D6		6353	6349	destruction
6352	B4°	F6		6354	6350	backfill abandonment
6353	B4°	D6		6°18	6351	destruction
6354	B4°	F6			6352	
6355	B4°	D7		6362	decap	
6356	B4°	C4		6359	6342	collapse
6357	B4°		03	6358		
6358	B4°		03	bedrock	6357	occupancy
6359	B4°	C4		636°	6356	collapse
6360	B4°	H4		6378	6243	collapse
6362	B4°	D7		6363	6355	abandonment collapse
6363	B4°	D7		6368	6362	abandonment collapse
6364	B4°		11	B41-1°		backfill
6365	B4°		11	bedrock		occupancy
6366	B4°	J4			6193	abandonment
6367	B4°	C4		6°18	6361	collapse
6368	B4°	D7		6370	6363	abandonment collapse
6369	B4°	15, 14, 14		6308, 6374	6345, 6308	occupancy other
6370	B4°	D7		fin	6368	
6371	B4°	E4				
6372	B4°	K6			6325	occupancy abandonment collapse other
6373	B4°	K7	45	6376	6343	backfill occupancy
6374	B4°				6308, 6369 6368, 6335	occupancy
6375	B4°	K7	45			construction
6376	B4°	K7	45		6373	abandonment
6377	B4°	I3			6345	occupancy
6378	B4°	H3/I3			6345	occupancy
6379	B4°	D5	51		6231	occupancy
6380	B4°	D5	51			occupancy
6381	B4°	C4	48	6392	6144	occupancy
6382	B4°	C4	48	6393	6381	occupancy
6383	B4°	C4	48	6392	6382 6381	occupancy
6384	B4°	F4	52		6120	occupancy
6385	B4°	F4	52			occupancy
6386	B4°	F4	53		6120	occupancy

UF n°	Building n°	Location	ST n°	Over	Under	Interpretation
6387	B4°	F4	53			occupancy
6388	B4°	I4		6374, 6395	6345, 6369	occupancy other
6389	B4°	I3/H3			6377, 6378	occupancy
6390	B4°	D7		6391	6231	backfill
6391	B4°	D7		6115	6390	occupancy
6392	B4°	C4	48	géol	6361 6363	occupancy
6393	B4°	K7		6394	6376	construction floor occupancy
6394	B4°	K7	45	bedrock	6393	construction
6395	B4°	I4, H4		6374	6388	floor occupancy other
6396	B4°	I3			6377	occupancy
6397	B4°	I3		6374	6389	occupancy
6398	B4°	J7		bedrock	6197, 6302	construction
6399	B4°	K5		bedrock	6030	abandonment
6400	B4°	K3		6401	6334	collapse
6401	B4°	K3		bedrock	6400	floor
6402	B4°	D4	55	6403	6120	occupancy
6403	B4°	D4	55	6118	6402	occupancy
6404	B4°	C6		6405	6249	occupancy abandonment collapse other
6405	B4°	C6		6408, ST059, 6409, 6414, 6413	6404	occupancy abandonment collapse other
6406	B4°	G4		6415	remblais modernes	abandonment
6407	B4°	D6 D7 E6		6411 6412	6231	backfill
6408	B4°	C6		Bedroc	6405, ST059, 6410	floor occupancy
6409	B4°	C6	ST059	6410	6405	occupancy
6410	B4°	C6	ST059	6408	6409	occupancy
6411	B4°	D6			6407	floor occupancy
6412	B4°	D6			6407	construction occupancy
6412	B4°	D6		6115	6407	construction
6413	B4°	C6		bedrock	6405	backfill floor occupancy
6414	B4°	C6		bedrock	6405	floor occupancy
6415	B4°	G4			6315, 6374	occupancy
6416	B4°	G4			6315, 6374	occupancy
6417	B4°	G4		6418, 6419	6415	floor
6418	B4°	G4		6413	6417	occupancy
6419	B4°	G4		bedrock	6417, 6418	floor
6420	B4°	E6	60	6423	6128	occupancy
6421	B4°	E6	ST60	6115	6412	occupancy
6423	B4°	G2 G3	10	6424		destruction
6424	B4°	G2 G3	10	bedrock	6423	occupancy
6425	B4°	D7		bedrock	6115	floor
6426	B4°	D6	ST061	6427	6407	occupancy
6427	B4°	D6	ST61	64111	6426	occupancy
6428	B4°	C6	ST60	6120	6412	occupancy

UF n°	Building n°	Location	ST n°	Over	Under	Interpretation
6429	B4°	J2		bedrock	6330	construction
6430	B4°	Ea		b°11s	6420	occupancy
5500	B29					other
5501	B29					collapse
5502	B29					collapse
5503	H29					collapse
5504	H29					collapse
5505	Q29					collapse
5506	Q29					collapse
5507	H29	501		5508	5501	backfill
5508	H29	501		bedrock	5507	other
5509	Q29	C			5510	construction
5510	Q29	C				abandonment
5511	H29	506		5525		collapse
5512	B29	5D2			5525 H29-03 B29-06	backfill
5513	B29	A/5D4				backfill
5514	B29	5D2		5524		collapse
5515	B29	5D3		5521° 5522		collapse
5516	B29	A		5517		floor
5517	B29	A			5516	backfill
5518	H29	B		5519		floor
5519	Q29	B			5518	backfill
5520	Q29	D		5528		collapse
5521	Q29	5D3		5522	5515	Natural
5522	H29	503		5523	55155521	collapse
5524	H29	502		5525	5514	collapse
5525	Q29	5D2		552	5524	floor
5526	Q29	5D6		5527 DR	5511	floor
5527	H29	506		BR	5526	floor
5528	H29	D			5520	occupancy
5529	B29	C				backfill
5530	Q29					collapse
5531	B29					collapse
5533	H29	F			5532	backfill collapse
5700	H280	B				collapse
5701	H3°	C-E				collapse
5702	Q3°	B				collapse
5703	Q3°	D				collapse
5704	H281	A				collapse
5705	H280	C				other
5106	Q39	EXT. N		5107	5106	occupancy
5126	Q39	F		5127	5125	floor
5128	Q39	F		5130/5097	5127	backfill
5130	H39	F		bedrock	5128	backfill
5135	B39	F		bedrock	5127	backfill
5142	B39	E		511s	508s	occupancy
5145	B39	Ext. Es.		5143		collapse
5148	B39	Ext. Sud				collapse
5149	H39	Ext. F Est		5165	5145	floor renovation
5157	H39	F		5128	5126	renovation
5163	H39	Ext. Sud				
5165	Q39	Ext. F Sud		5168	5149	construction

UF n°	Building n°	Location	ST n°	Over	Under	Interpretation
5168	B39	Ext. F Est		5171	5165	backfill
5170	B39	Ext. F Sud		5180/3		abandonment
5171	B39	Ext. F Sud		5187	5168	backfill
5173	B39	Ext. Es.				abandonment
5177	B39	E		5176/5178	5132, 5186	
5178	B39	E		5179	5177	backfill
5179	B39	E		Bedrock	5178	backfill
5180	B39	Ext. F Sud		5195	5170	occupancy
5181	B39	F		ST52	5170	occupancy renovation
5182	B39	Ext. Sud		5197	5170	abandonment
5183	B39	Ext. Sud			5170	abandonment
5185	B39	E			5073/5154?	abandonment
5186	B39	C		5177	5154	floor occupancy
5187	B39	Ext. S/E			5171	renovation
5188	B39	Ext. N		bedrock	ST 1 5174	occupancy
5189	B39	C		5190	5177	backfill
5190	B39	F		bedrock	5189	construction
5191	B39	Ext. F Sud			5170	collapse
5192	B39	Ext. S/E		5193	5171	backfill
5193	B39	Ext. S/E			5183/5192	
5194	B39	Ext. S/E		5195	5153	backfill
5195	B39	Ext. S/F		bedrock	5154	floor
5196	B39	Ext. S		5197	5170	abandonment
5197	B39	Ext. S		5198	5186	occupancy
5198	B39	Ext. S		bedrock	5197	
5199	B39	E		5200/bedrock	5198/5175	construction
5200	B39	E		bedrock	5189	
5201	B39	Ext. S		5197	5170	occupancy
5202	B39	C				Passe arbitraire
5203	B39	F	52	5147		occupancy
5204	B39	Ext. S/F		5165		construction
5205	B39	Ext. S		bedrock	5156	construction
5600	B255	A				abandonment
5601	B255	C				collapse
5602	B255	EXT SW				collapse
5603	B255	B		5604		collapse
5604	B255	B		5605	5603	collapse
5605	B255	B		5605	5604	abandonment
5606	B255	B			5605	floor
5607	B255	B	11		5605	construction
5608	B255	B	11		5605	abandonment
5609	B255	C				collapse
5610	B255	E				collapse
5611	B255	E				collapse
5612	B255	EXT E				collapse
5650	B197					other

3 ISO ARC INVENTORY

All measures are given in meters.

ISO ARC	Building	Location	UF	ST	ISO DEC	Length max.	Width max.	Height max.	Diam.	Interpretation	Provenance
1	B12		3000							CANCELLED	Wall
2	B12		3000		1	0,38	0,30	0,13			Wall
3	B12		3000			0,14	0,11	0,03			Wall
4	B12		3000		3	0,40	0,26	0,15			Wall
5	B12		3000							CANCELLED	Wall
6	B12		3000			0,31	0,24	0,10			Wall
7	B12		3000			0,20	0,15	0,09			Column
8	R12		3000							CANCELLED	Other
9	R12		3000			0,19	0,15	0,08			Wall/Other
10	D12		3000							CANCELLED	Wall/Other
11	D12		3000			0,15	0,14	0,09			Other
12	R12		3000			0,25	0,20	0,06			Wall
13	R12		3000							CANCELLED	Wall
14	R12		3000			0,21	0,16	0,09			Undetermined
15	D12		3000		6					CANCELLED	Wall
16	R12		3000							CANCELLED	Wall
17	R12		3000							CANCELLED	Wall
18	B12		3000							CANCELLED	Wall
19	B12		3000			0,13	0,07	0,04			Wall/Other
20	D12		3000							CANCELLED	Vault Cupola Wall Other
21	B12		3000							CANCELLED	Other
22	B12		3000							CANCELLED	Wall
23	B12		3000							CANCELLED	Wall
24	B12		3000							CANCELLED	Wall
25	B12		3000		4					CANCELLED	Vault Cupola
26	B12		3000							CANCELLED	Wall
27	R12		3000		5					CANCELLED	Wall
28	R12		3000			0,24	0,19	0,15		Carved rectangular	
29	R12		3000							CANCELLED	
30	R12		3000			0,17	0,08	0,09		1/2 Quatrefoil	
31	D95		3500			1,00	0,47	0,30			Wall
32	D95		3500			1,40	0,56	0,60			Wall/Door
33	D95		3500			0,60	0,57	0,50			Wall
34	R12		3000		8					CANCELLED	Wall
35	D12		3000							CANCELLED	Wall
36	D12		3000							CANCELLED	Wall
37	D12		3000			0,58	0,20	0,30		Merlon	Wall
38	R12		3000			0,75	0,70	0,51			Wall
39	R12		3000		11	0,85	0,51	0,78			Wall
40	B12		3000			0,49	0,23	0,54		Merlon	Wall
41	B12		3000			0,56	0,20	0,49		Merlon	Wall
42	B12		3000			0,88	0,85	0,32			Wall
43	B12	LC	3000			3,00	2,50	0,84			Wall
44	B12		3000			0,84	0,82	0,31			Wall
45	B12		3000		12					CANCELLED	Wall
46	B12		3000							CANCELLED	Wall
47	B12		3000							CANCELLED	Wall
48	R12		3000			0,12	0,11	0,03			Wall
49	R12		3000			0,23	0,21	0,16			Wall
50	D12		3000							CANCELLED	Wall
51	D12	S	3003			0,42	0,22	0,15		Frgt Fan Vault	Vault
52	R12	A	3003							CANCELLED	Wall
53	R12	A	3003			0,21	0,10	0,04			Wall
54	D12	A	3003			0,23	0,15	0,13		Frgt Fan Vault	Vault

ISO ARC	Building	Location	UF	ST	ISO DEC	Length max.	Width max.	Height max.	Diam.	Interpretation	Provenance
55	B12		3000								Arch
56	B12		3000							CANCELLED	Wall
57	B12		3000			0,25	0,18	0,10		Frgt. Fan Vault	Wall
58	B12		4000							CANCELLED	Wall
59	B12	A	4004			0,32	0,15	0,13		EICH	Other
60	B12	A	3003			0,30	0,15	0,11		Frgt. Fan Vault	Vault
61	D12	A	3003			0,31	0,09	0,08		Curved 1/2 H EICH	Column
62	B12	A	4004							CANCELLED	Wall
63	B12	A	3003			0,28	0,16	0,12		EICH	Other
64	B12	A	3003			0,17	0,15	0,22		1/2 V EICH	Other
65	B12	A	4004			0,33	0,13	0,11		Frgt. Fan vault	Wall/Door
66	B12		4002			0,33	0,16	0,12		EICH	Wall
67	D12		3002			0,25	0,13	0,13		Frgt. Fan Vault	Wall
68	D12		3002			0,28	0,18	0,12		Frgt. Fan Vault	Wall
69	B12		3002			0,18	0,18	0,12		Quatrefoil	Other
70	B12		3002			0,30	0,07	0,14		Curved 1/2 H EICH	Column/Door
71	D12		3002							CANCELLED	Column/Door/Window
72	B12		3002			0,38	0,21	0,10		Frgt. Fan vault	Arch/vault
73	B12	B	3002		13	0,48	0,39	0,23			Wall
74	D12		3002		14					CANCELLED	Wall/Other
75	D12		3002		15						Pillar/Wall
76	B12		3002		16					CANCELLED	Wall/Other
77	B12		3002		17					CANCELLED	Wall/Other
78	B12		4001							CANCELLED	
79	B12		4001			0,18	0,09	0,07		1/2 Quatrefoil	Wall
80	B12		3001			0,17	0,09	0,04		1/2 Quatrefoil	
81	B12		3001			0,18	0,09	0,08		1/2 Quatrefoil	Wall
82	B12		4001			0,17	0,09	0,05		1/2 Quatrefoil	Wall
83	B12		4001			0,09	0,09	0,07		1/4 Quatrefoil	Wall
84										CANCELLED	
85	B12		3001			0,18	0,10	0,13		1/2 Quatrefoil	Wall
86										CANCELLED	
87	B12		3001			0,18	0,18	0,14		Quatrefoil	Wall
88	D12		3001			0,18	0,18	0,14		Quatrefoil	Wall
89	D12		3001			0,18	0,18	0,09		Quatrefoil	Wall
90	B12		3001			0,18	0,18	0,11		Quatrefoil	Wall
91	B12		3001			0,18	0,18	0,10		Quatrefoil	Wall
92	D12		4001			0,19	0,19	0,15		Quatrefoil	Wall
93	D12		3008			0,82	0,27	0,16		Frgt. Fan Vault	Wall/Other
94	D12		3001			0,20	0,20	0,11		Quatrefoil	Wall
95	B12	B	3002			0,18	0,17	0,11		Quatrefoil	Wall
96	B12	B	4002			0,30	0,16	0,13		EICH	Wall
97										CANCELLED	
98										CANCELLED	
99										CANCELLED	
100	B12	B	3002		24	1,05	0,58	1,10			Pillar/Column
101	B12	B	4009			1,33	0,39	0,43			Pillar
102	D12	B	3006			0,22	0,21	0,15		Quatrefoil	Other
103	D12	B	3008			0,55	0,32			Frgt. Fan Vault	Wall/Other
104	B12	B	3002			0,17	0,17	0,16		1/2 V EICH	Undertemined
105	B12	B	3002			0,15	0,18	0,16		1/2 V EICH	Undertemined
106	B12	B	3002			0,23	0,13	0,08		Curved 1/2 H EICH	Column
107	B12	B	3002			0,27	0,24	0,13		Frgt. Fan Vault	Pillar/Vault/Undertemined

ISO ARC	Building	Location	UF	ST	ISO DEC	Length max.	Width max.	Height max.	Diam.	Interpretation	Provenance
108	B12	B	3002			0,17	0,15	0,09		1/2 V OCH	Undetermined
109	B12	B	3002			0,20	0,16	0,03			Floor
110	B12	B	3007			0,23	0,31	0,10		Frgt. Fan Vault	Pilar
111	B12		3005			0,20	0,15	0,03			Floor
112	B12		3007			0,50	0,42	0,13		Frgt. Fan Vault	ArchColumn/Vault
113	B12		3007			0,53	0,28	0,14		Frgt. Fan Vault	ArchColumn/Vault
114	B12	B	3000							Quatrefoil	Other
115	B12		3007			0,20	0,23	0,12		Frgt. Fan vault	Column/Vault/Niche
116	B12		3007			0,12	0,15	0,10		Frgt. Fan vault	Niche/Arch
117	D12		3007			0,25	0,27	0,09		Frgt. Fan Vault	Arch/Vault/Niche
118	B12		3007			0,23	0,24	0,14		Frgt. Fan Vault	ArchPilarColumn/Vault/Cupola/Niche
119	B12		3007			0,27	0,19	0,14		Frgt. Fan vault	Other
120	D12		3007			0,31	0,22	0,12		Frgt. Fan Vault	ArchColumn/Vault
121	D12	B	3007			0,28	0,24	0,10		Frgt. Fan Vault	Arch/Pilar/Vault/Niche
122	B12	A	3015			0,24	0,19	0,15		Frgt. Fan vault	ArchColumn/Vault/Niche
123	B12	A	3015			0,21	0,25	0,13		Frgt. Fan vault	Niche
124	D12	A	3015			0,18	0,18	0,09		Quatrefoil	Wall
125	D12	C	3008			0,34	0,25	0,10		Frgt. Fan Vault	Wall/Other
126	B12	B	3020			0,25	0,22	0,17		Frgt. octagonal column	Column
127	B12	B	3020			0,22	0,19	0,10		Frgt. octagonal column	Column
128	B12	B	3015		21	0,35	0,28				Arch
129	B12	B	3001		23						Arch/Pilar/Other
130	D12	B	3040		34						Pilar
131	D12	B	3016		30						Pilar/Other
132	B12	B	3033								Pilar
133	B12	C	3001								
134	B12	C	3001		31						Pilar/Column
136	B12	F	3027			1,80	0,68	0,32			Pilar
137	B12	B	3021			0,18	0,18	0,10		Quatrefoil	Arch/Pilar/Other
138	B12	B	3018			0,17	0,09	0,11		1/2 Quatrefoil	Other
139	B12	B	3020			0,18	0,09	0,05		1/2 Quatrefoil	Other
140	B12	B	3018			0,19	0,19	0,12		Quatrefoil	Pilar/Other
141	B12	B	3018			0,17	0,08	0,05		1/2 Quatrefoil	Pilar
142	B12	B	3018			0,19	0,09	0,10		1/2 Quatrefoil	Pilar/Other
143	B12	B	3018			0,18	0,08	0,07		1/2 Quatrefoil	Arch/Pilar
144	B12	B	3024			0,20	0,14	0,05		Frgt. Fan vault	Vault/Niche/Other
145	D12	B	3021							CANCELLED	Other
146	D12	B	3021			0,08	0,04	0,06		Frgt. Fan Vault	Arch/Pilar/Wall/Other
147	B12	B	3021			0,14	0,10	0,06		Frgt. Fan vault	Wall/Other
148	B12	B	3021			0,17	0,09	0,05		1/2 Quatrefoil	Arch/Pilar/Other
149	D12	B	3021			0,18	0,09	0,11		1/2 Quatrefoil	Arch/Pilar
150	D12	B	3021			0,17	0,09	0,17		1/2 Quatrefoil	Arch/Pilar/Other
151	B12	B	3021			0,18	0,18	0,22		Quatrefoil	Arch/Pilar/Other
152	B12	B	3021			0,17	0,17	0,11		Quatrefoil	Arch/Pilar/Other
153	B12	B	3021			0,18	0,18	0,14		Quatrefoil	Arch/Pilar/Other
154	B12	B	3024		22	0,27	0,23	0,16		Frgt. Fan vault	Other
155	B12	C	3029			0,15	0,13	0,11			Wall
156	B12	C	3027			0,33	0,23	0,07			Wall/Other
157	B12	B	3018			0,18	0,17	0,09		Quatrefoil	Pilar
158	B12	C	3025			0,10	0,07				Wall
159	D12	C	3025			0,20	0,22	0,12		Frgt. Fan Vault	Wall
160	D12	C	3025			0,30	0,25	0,16		Frgt. Fan Vault	Wall
161	B12	C	3025			0,24	0,22	0,10		Frgt. Fan Vault	Wall

ISO ARC	Building	Location	UF	ST	ISO DEC	Length max.	Width max.	Height max.	Diam.	Interpretation	Provenance
162	B12	C	3025			0,22	0,25	0,10		Frgt Fan Vault	Wall
163	B12	B	3038			0,18	0,19	0,18		Quatrefoil	Wall
164	B12	B	3038			0,18	0,18	0,16		Quatrefoil	Pilar
165	B12	B	3038			0,18	0,18	0,13		Quatrefoil	Pilar
166	B12	B	3038			0,15	0,08	0,06		1/2 Quatrefoil	Pilar
167	B12	B	3038			0,19	0,09	0,05		1/2 Quatrefoil	Pilar
168	B12	B	3038			0,17	0,08	0,06		1/2 Quatrefoil	Pilar
169	B12	B	3038			0,16	0,08	0,07		1/2 Quatrefoil	Pilar
170	B12	B	3038			0,18	0,09	0,06		1/2 Quatrefoil	Pilar
171	B12	B	3038			0,09	0,07	0,07		1/4 Quatrefoil	Pilar
172	B12	B	3038			0,16	0,09	0,13		1/2 Quatrefoil	pilar
173	B12	B	3038			0,16	0,08	0,09		1/2 Quatrefoil	Pilar
174	B12	B	3038			0,17	0,09	0,05		1/2 Quatrefoil	Pilar
175	B12	B	3038			0,17	0,09	0,16		1/2 Quatrefoil	
176	B12	B	3038							1/2 Quatrefoil	Pilar
177	B12	B	3038							1/2 Quatrefoil	Pilar
178	B12	B	3038							1/2 Quatrefoil	Pilar
179	B12	B	3038			0,16	0,05	0,05			Pilar
180	B12	B	3038							Quatrefoil	Pilar
181	B12	B	3038							1/2 Quatrefoil	Pilar
182	B12	B	3038							Quatrefoil	Pilar
183	B12	B	3038							Quatrefoil	Pilar
184	B12	B	3038			0,10	0,06	0,04			Pilar
185	B12	C	3025			0,34	0,21	0,35		Frgt Fan vault	Arch
186	B12		3047			1,33	0,84	0,52			Wall
187	B12		3047			1,12	1,00	0,60			Pilar
188	B12	A	3015			0,27	0,22	0,14		Frgt Fan vault	Pillar/vault/Niche
189	B12	A	3043								Door
190	B12	C	3025			0,56	0,52			Frgt Fan Vault	Arch
191	B12	B	3040							EICH	Pilar
192	B12	B	3040							Quatrefoil	Pilar
193	B12	B	3040							Quatrefoil	Pilar
194	B12	B	3040							Quatrefoil	Pilar
195	B12	B	3040							Quatrefoil	Pilar
196	B12	B	3018		25						ArchPilar
197	B12	H	3053		26						DoorPilar
198	B12	G	3054		27						Undetermined
199	B12	H	3053			1,30	0,70			Frgt octagonal column	Column
200	B12	H	3053			1,40	0,70			Frgt octagonal column	Column
201	B12	G	3054		28						Undetermined
202	B12	G	3057			1,23	0,80	0,60			Arch
203	B12	C	3045			0,15	0,21	0,10		Frgt Fan Vault	Vault
204	B12	G	3057								ArchUndetermined
205	B12									CANCELLED	
206	B12	H	3072		29	0,70	0,60				
207	B12	C	3025		32						Pilar
208	B12	B	3038		35						Column
209	B12	B	3040								Pilar
210	B12	B	3040		33						Pilar
211	B12	H	3072		36	0,38	0,35				VaultArch
212	B12	F	3045			0,15	0,20	0,10		Frgt Fan Vault	Vault
213	B12	C	3055			0,16	0,08	0,05		1/2 Quatrefoil	Pilar
214	B12	H	3078			0,50					Vault
215	B12	C	3055			0,18	0,17	0,12		Quatrefoil	Pilar

ISO ARC	Building	Location	UF	ST	ISO DEC	Length max.	Width max.	Height max.	Diam.	Interpretation	Provenance
216	D12	C	3055			0,19	0,15	0,12		Quatrefoil	Pilar
217	B12	C	3055			0,18	0,15	0,10		Quatrefoil	Pilar
218	D12	C	3055			0,20	0,09	0,12		Curved 1/2 HEICH	Column
219	B12	C	3055			0,33	0,17	0,19		Curved DCH	Column
220	B12	B	3040			0,17	0,09	0,08		1/2 Quatrefoil	Pilar
221	B12	B	3040			0,18	0,09	0,09		1/2 Quatrefoil	Pilar
222	B12	B	3040				0,11	0,08	0,19		Pilar
223	B12	B	3040			0,26	0,15	0,12		Frgt Fan vault	Wall
224	B12	B	3040			0,12	0,16	0,14		Frgt Fan Vault	Vault
225	B12	B	3040			0,19	0,17	0,12		Frgt Fan Vault	Vault
226	B12	B	3040			0,56	0,28	0,18		Frgt Fan vault	Vault
227	B12	B	3040			0,28	0,27	0,15		Frgt Fan vault	Vault
228	D12	B	3040			0,34	0,27	0,12		Frgt Fan Vault	Vault
229	D12	C	3025			0,18	0,09	0,08			pilar
230	B12	C	3025			0,18	0,17	0,15		Quatrefoil	Pilar
231	B12	C	3025			0,18	0,18	0,07		Quatrefoil	Pilar
232	D12	C	3025			0,28	0,19	0,12		Frgt Fan Vault	Vault
233	D12	B	3018			0,17	0,07	0,12		1/2 Quatrefoil	pilar
234	B12	B	3018			0,15	0,09	0,06		1/2 Quatrefoil	Pilar/Column
235	B12	B	3018			0,17	0,09	0,07		1/2 Quatrefoil	Pilar
236	B12	B	3018			0,18	0,08	0,06		1/2 Quatrefoil	Pilar
237	D12	B	3018			0,17	0,07	0,05		1/2 Quatrefoil	Pilar
238	B12	B	3018			0,18	0,09	0,10		1/2 Quatrefoil	Pilar
239	B12	B	3018			0,18	0,08	0,09		1/2 Quatrefoil	Pilar
240	B12	B	3018			0,17	0,08	0,09		1/2 Quatrefoil	Pilar
241	B12	B	3018			0,18	0,09	0,13		1/2 Quatrefoil	Pilar
242	B12	B	3018			0,18	0,09	0,09		1/2 Quatrefoil	Pilar
243	B12	B	3018			0,19	0,18	0,07		Quatrefoil	Pilar
244	B12	B	3018			0,18	0,17	0,13		Quatrefoil	Pilar
245	B12	B	3038			0,18	0,18	0,16		Quatrefoil	Pilar
246	D12	B	3038			0,19	0,17	0,11		Quatrefoil	Pilar
247	D12	B	3038			0,17	0,09	0,05		1/2 Quatrefoil	Pilar
248	D12	B	3038			0,18	0,10	0,09		1/2 Quatrefoil	Pilar
249	B12	B	3038			0,17	0,07	0,06		1/2 Quatrefoil	Pilar
250	D12	B	3038			0,17	0,09	0,05		1/2 Quatrefoil	pilar
251	D12	II	3078			1,37	0,70	0,40			Undetermined
252	D12	II	3078			0,45	0,12	0,03			
253	B12	B	3038			0,15	0,09	0,09		1/2 Quatrefoil	Pilar
254	B12	B	3038			0,17	0,09	0,06		1/2 Quatrefoil	Pilar
255	B12	B	3038			0,18	0,09	0,08		1/2 Quatrefoil	Pilar
256	B12	B	3038							1/2 Quatrefoil	
257	B12	B	3038			0,18	0,09	0,14		1/2 Quatrefoil	pilar
258	B12	B	3038			0,17	0,09	0,12		1/2 Quatrefoil	Pilar
259	B12	B	3038			0,24	0,16	0,09		Frgt Fan vault	Pilar
260	B12	B	3038			0,23	0,17	0,09		Frgt Fan vault	Vault
261	D12	B	3038			0,30	0,17	0,14		Frgt Fan Vault	Vault
262	B12	B	3038			0,31	0,21	0,14		Frgt Fan Vault	Vault
263	B12	B	3038			0,30	0,21	0,16		Frgt Fan vault	Vault
264	B12	B	3038			0,28	0,20	0,14		Frgt Fan vault	Vault
265	D12	B	3038			0,38	0,22	0,18		Frgt Fan Vault	Vault
266	D12	B	3038			0,18	0,17	0,12		Frgt Fan Vault	Vault
267	B12	B	3038			0,23	0,20	0,11		Frgt Fan vault	Vault
268	B12	B	3038			0,27	0,22	0,13		Frgt Fan vault	Vault
269	D12	B	3038			0,14	0,24	0,13		Frgt Fan Vault	Vault

ISO ARC	Building	Location	UF	ST	ISO DEC	Length max.	Width max.	Height max.	Diam.	Interpretation	Provenance
270	B12	B	3038			0,30	0,22	0,15		Frgt. Fan Vault	Vault
271	B12	B	3038			0,42	0,28	0,14		Frgt. Fan Vault	Vault
272	B12	B	3038			0,33	0,17	0,13		Frgt. Fan Vault	Vault
273	B12	J	4086			1,10					Wall
274	B12	J	4086			0,76	0,45	0,13			Wall
275	B12	I	3086			0,74	0,71	0,06			Wall
276	B12	H	3078			1,20	0,46	0,60			Undetermined
277	B12	H	3078			0,82	0,47	0,57			Undetermined
278	B12	K	3078				0,70	0,54		Frgt. octagonal column	Column
279	D12	K	3078				0,70	1,70		Frgt. octagonal column	Column
280	B12	K	3078				0,67	0,43		Frgt. octagonal column	Column
281	B12	K	4078			0,72	0,72	0,75			Undetermined Other
282	B12	H	4078			0,84	0,56	0,16			StairsUndetermined
283	B12	H	4078			0,30	0,52	0,20			
284	B12	B	3084		37	0,25	0,21	0,19			Wall
285	B12	G	3078			0,70	0,65	0,65			Undetermined
286	B12		3000			0,30	0,63	0,73		Frgt. octagonal column	
287	D12	B	3002			0,32	0,08	0,11		Curved 1/2 CICI	Pillar
288	B12	B	4090			1,00	0,52	0,27			Pilar
289	D12	B	3090		38	0,34	0,23	0,25			Wall
290	B12	B	3090			1,50	1,30	0,60			Door
291	B12	J	4086			0,23	0,15	0,10			Undetermined
292	B12	J	4086			0,18	0,19				Undetermined
293	D12	I	3103			0,24	0,21	0,11			Undetermined
294	D12	I	3103			0,27	0,24				Undetermined
295	B12	I	3070			1,60	1,00	0,80			Wall
296	B12	B	3038			0,34	0,18	0,13		Frgt. Fan vault	Vault
297	D12	B	4080							1/2 Quatrefoil	Pilar
298	D12	B	3080			0,22	0,16	0,10		Frgt. Fan Vault	Vault
299	B12	B	3080			0,25	0,17	0,11		Frgt. Fan Vault	Vault
300	B12	B	3080			0,22	0,20	0,11		Frgt. Fan Vault	Vault
301	B12	B	4080			0,18	0,22	0,10		Frgt. Fan Vault	Vault
302	B12	B	4080			0,37	0,27	0,10		Frgt. Fan Vault	Vault
303	B12	N	3146.7			1,00	0,73	0,90			Wall
304	D95/D13	G	3515			0,75	0,68	0,50			Wall
305	B12	M	3135							Frgt. octagonal column	Column
306	B12	M	3135			0,38	0,25	0,26		Frgt. octagonal column	Column
307	B12	M	3135			0,20	0,20	0,15		Carved square	Column
308	B12	K	3078			0,90		0,30			
309	B12	K	3078		39						
310	B12	N	3135			0,82	0,68	0,49			Arch
311	B12	N	3135			0,42	0,40	0,32		Frgt. cupola	ArchCupola
312	B12	N	3135			0,58	0,55	0,21			ColumnUndetermined
313	B12	H5	H5			0,66	0,40	0,25			Wall
314	B12	I	4198		66						Column
315	B12	I								CANCELLED	
316	B12	G	3190			1,40	0,74	0,58			
317	B12	Q	3197			0,16	0,16			Quatrefoil	
318	B12	G	3190			0,60	0,47	0,50			
319	B12	G	3190			0,23	0,20	0,12		Carved rectangular	

ISO ARC	Building	Location	UF	ST	ISO DEC	Length max.	Width max.	Height max.	Diam.	Interpretation	Provenance
320	B12	G	3190			0,31	0,18	0,10			
321	B12	A	3003		40	1,13	0,50				Pilar
322	B12	M	3200			0,81	0,67	0,25			ArchUndetermined
323	B12	B	3199		41	1,46	0,70	0,70			Wall
324	B12	B	3199			1,60	0,96	0,54			
325	B12	B	3199		42	1,00	0,70	0,76			
326	B12	B	3206		43	0,74	0,66	0,38			Pilar
327	B12	ext S	3013		63		0,28	2,20			Columnpillar
328	B12	I	3198			0,55	0,48	0,46			Wall
329	D12	I	3198			0,69	0,63				Wall
330	D12	B	3204			0,42	0,22	0,21			
331	B12	M	3200		65	1,70	0,40				Column
332	B12	G	3190								
333	B12	F	3210		67	2,60					Pillar
334	D12	B	3200			0,44	0,36	0,10			Floor
335	B12	B	3015		44	0,65	0,35	0,38			pillar
336	B12	B	3002		45			0,53			
337	B12	B	3002		46			0,30			
338	B12	Q	3264								
339	D12	Q								Carved square	
340	B12	Q	3264								
341	B12	Q									Door
342	B12	Q									
343	B12	B	3268		64	0,64	0,28	0,40			Column
344	B12	B	3268		57						
345	B12	B	3268		58	0,54	0,44	0,42			ArchPillar
346	B12	ext S	3271		59		0,60	1,10			ArchPillar
347	B12	ext sud	3271			0,68	0,23	0,72			WallWindow
348	B12	Q	3269								
349	B12	Q	3281								
350	D12	R	3278			0,40	0,28				Wall
351	D12	R	3278		62	0,18	0,15	0,06		Frnt Fan Vault	Wall
352	D12	PRS	3275			0,30	0,18	0,14		Carved square	Column
353	B12	PRS	3275			0,24	0,11	0,35			Pillar
354	D12	PRS	3275			0,16	0,08	0,06		1/2 Quatrefoil	Arch
355	D12	PRS	3275			0,09	0,07	0,07		1/4 Quatrefoil	Arch
356	D12	PRS	3275			0,17	0,08	0,06		1/2 Quatrefoil	Arch
357	B12	PRS	3275			0,17	0,09	0,08		1/2 Quatrefoil	Arch
358	B12	PRS	3275			0,17	0,09	0,09		1/2 Quatrefoil	Arch
359	B12	PRS	3275			0,17	0,09	0,12		1/2 Quatrefoil	Arch
360	B12	PRS	3275			0,18	0,08	0,06		1/2 Quatrefoil	Arch
361	B12	PRS	3275			0,15	0,07	0,06		1/2 Quatrefoil	Arch
362	B12	PRS	3275			0,13	0,09	0,08		1/2 Quatrefoil	Arch
363	B12	PRS	3275			0,18	0,09	0,09		1/2 Quatrefoil	Arch
364	B12	PRS	3275			0,18	0,08	0,08		1/2 Quatrefoil	Arch
365	D12	PRS	3275			0,18	0,09	0,11		1/2 Quatrefoil	Arch
366	B12	PRS	3275			0,09	0,07	0,01		1/4 Quatrefoil	Arch
367	B12	PRS	3275			0,09	0,09	0,10		1/4 Quatrefoil	Undetermined
368	B12	PRS	3275			0,09	0,09	0,09		1/4 Quatrefoil	Arch
369	D12	PRS	3275			0,13	0,07	0,07		FRST EICI I	Column
370	B12	PRS	3275			0,29	0,15	0,07		Carved rectangular	Pillar
371	B12	PRS	3275			0,24	0,18	0,07		Carved rectangular	Pillar
372	D12	PRS	3275			0,30	0,13	0,10		Carved carved rectangular	Column

ISO ARC	Building	Location	UF	ST	ISO DEC	Length max.	Width max.	Height max.	Diam.	Interpretation	Provenance
373	B12	PRS	3275			0,30	0,13	0,11		Carved rectangular	Column
374	B12	PRS	3280			0,17	0,13	0,09		Carved rectangular	Column
375	B12									CANCELLED	Column
376	B12	PRS	3280			0,26	0,23	0,13		Carved rectangular	Column
377	B12	PRS	3280			0,26	0,17	0,18		Carved rectangular	Column
378	B12	Q	3285								
379	B12	Q								CANCELLED	
380	B12	S									
381	B12	R	3284			0,43	0,40	0,30			Wall
382	B12	M	3212		68	0,60	0,40	1,60			Column
383	B12	M	3212		69	0,60	0,60	1,65			Wall/Door
384	B12	R	3284		75	1,06	0,76	0,71			Wall
385	B12	R	3284		76	1,70	0,70	1,10			Wall/Window
386	B12	V	3316			0,52	0,48	0,24			Wall
387	B12	R	3284		77	0,66	0,33	0,30			Wall
388	B12	V	3316			1,54	0,50	0,54			Wall
389	B12	V	3316			0,56	0,48	0,30			Wall
390	B12	R	3284			17,50	16,50	11,50			Wall
391	B95		3525			0,98	0,64	0,50			Door
392	B95		3525			0,60	0,48	0,47			Pillar
393	B12	S	3290								
394	B12	S	3290								
395	B12	T	3315							Carved square	
396	B12	T	3297				0,77	0,50		Merton	
397	B12	S								CANCELLED	
398	B12	T								CANCELLED	
399	B12	T								CANCELLED	
400	B12	PR-5	3275							1/2 Quatrefoil	Arch
401	B12	PR-5	3275							1/2 Quatrefoil	Arch
402	B12	PR-5	3275							Carved square	Column/Undermined
403	B12	PR-5	3275							1/2 Quatrefoil	Arch
404	B12	PR-5	3275							1/2 Quatrefoil	Arch
405	B12	PR-5	3275							1/2 Quatrefoil	Arch
406	B12	PR-5	3275							1/2 Quatrefoil	Arch
407	B12	PR-5	3275							1/2 Quatrefoil	Arch
408	B12	PR-5	3275							1/2 Quatrefoil	Arch
409	B12	PR-5	3275							Quatrefoil	Arch
410	B12	PR-5	3275							Carved square	Column/Undermined
412	B12	ext 5	3293							Carved rectangular	Pillar/Column
413	B12	ext 5	3293							Carved carved rectangular	Pillar/Column
414	B12	ext 5	3293							Carved carved rectangular	Pillar/Column
415	B12	ext 5	3270							Carved square	Pillar/Column
416	B12	ext 5	3270							Carved rectangular	Pillar/Column
417	B12	ext 5	3270							Carved carved rectangular	Column
418	B12	B	3268							Carved rectangular	Pillar
419	B12	B	3268								Pillar
420	B12	B	3268							Carved rectangular	Pillar/Column
421	B12	B	3268							Carved carved rectangular	Column

ISO ARC	Building	Location	UF	ST	ISO DEC	Length max.	Width max.	Height max.	Diam.	Interpretation	Provenance
422	B12	B	3268							Carved rectangular	Column
423	B12	B	3268							Carved rectangular	Column
424	B12	B	3268							Carved rectangular	Column
425	D12	W	3326		83			1,10		Frgt cupola	Cupola
426	D95		3525			0,63	0,70	0,44			Door
427	B95		3525			0,93	0,40	0,54			Door
429	B12	Q	3285								
430	B12	Q	3285								
431	B12	Q									Door
432	B12	S	3290								Arch
433	B12	B	3040							Quatrefoil	Arch
434	B12	B	3040							Quatrefoil	Arch
435	B12	B	3040							Carved rectangular	ArchPillar
436	D12	B	3040							Carved rectangular	Pillar
437	B12	B	3040							Carved rectangular	Pillar
438	B12	B	3040							Carved rectangular	Pillar
439	D12	B	3040							Carved rectangular	Pillar
440	D12	ext S	3271		82	0,54	0,28	0,25			Pillar
441	D12		3000							CANCELLED	
442	B12	W	3326		84	0,60		0,60		Frgt cupola	Cupola
443	B12	W	3326			0,78	0,52	0,30		Frgt cupola	Cupola
444	B12	W	3326			0,62	0,58	0,22		Frgt cupola	Cupola
445	B12	B	3268				0,24	0,60	0,56		Column
446	B12	B	3268			0,56	0,30	0,83			Column
447	B12	Ext. S	3293			0,50	0,25	0,39			Window
448	B12	ext S	3344			0,58	0,40	0,28			Wall
449	B12	ext S	3344							Merlon	
450	D12	R								CANCELLED	
451	D12	ext S	3271							Curved carved rectangular	Column
452	B12	ext S	3335							Carved rectangular	Wall
453	B12	ext S	3547			0,29	0,25	0,24			Wall
454	B12	L	3123								
455	B12	A	3003							Quatrefoil	ArchPillar
456	B12	A	3003							Carved rectangular	CupolaUncertained
457	B12	A	3003							Carved rectangular	CupolaUncertained
458	B12	A	3003							Quatrefoil	ArchPillar
459	B12	A	3003							1/2 H ECH	Pillar
460	B12	A	3003							Carved rectangular	CupolaUncertained
461	B12	A	3003							1/2 H ECH	Pillar
462	B12	A								CANCELLED	
463	B12	B	3002		93						Other
464	B12	ext S	3348							Carved rectangular	PillarWall
465	B12	ext S	3335							Carved rectangular	Pillar
466	D12	ext S	3293							Curved carved rectangular	Column
467	B12	ext S	3293							Carved rectangular	
468	D12	ext S	3293							Carved rectangular	Pillar

ISO ARC	Building	Location	UF	ST	ISO DEC	Length max.	Width max.	Height max.	Diam.	Interpretation	Provenance
514	D12	Q		190							Vault
515	B12	S	3526			0,40	0,36	0,40			Pillar
516	B12	C	3059							Quatrefoil	Pillar/Column
517	B12	C	3405			0,15	0,60				Undetermined
518	B12	C	3405							Carved rectangular	Pillar/Column
519	D12	C	3405							Carved rectangular	Pillar/Column
520	B12	C	3405							Carved rectangular	Pillar/Column
521	B12	C	3405							Carved rectangular	Pillar/Column
522	B12	C	3405							Carved rectangular	Pillar/Column
523	B12	C	3405							Carved rectangular	Pillar/Column
524	B12	C	3405							Carved rectangular	Pillar
525	B12	C	3405							Carved rectangular	Pillar/Column
526	B12	C	3405							1/4 FIF	Pillar/Column
527	B12	C	3405							Carved rectangular	Pillar/Column
528	B12	C	3405			18 c	6 c			Carved rectangular	Undetermined
529	D12	S	3296 3526			0,75	0,42	0,35			Niche
530	B12	S	3296 3526			0,38	0,36	0,37			Wall
531	B12	B	3006		94	0,65	0,46	0,82			Cupola
532	B12	B	3006			55 c	40 c	55 c		Frgt Fan Vault	Vault
533	B12	B	3006							Carved rectangular	Cupola
534	D12	B	3006							Carved rectangular	Cupola
535	B12	B	3006							Carved rectangular	Cupola
536	B12	B	3006							Carved rectangular	Cupola
537	D12	B	3006							Carved rectangular	Cupola
538	B12	B	3006							Carved rectangular	Cupola
539	B12	B	3006							Carved rectangular	Cupola
540	B12	B	3006							Carved rectangular	Cupola
541	B12	B	3006							Carved rectangular	Cupola
542	B12	B	3006							Carved rectangular	Cupola
543	B12	B	3006							Carved rectangular	Cupola
544	B12	B	3006							Carved rectangular	Cupola
545	D12	B	3006							Carved rectangular	Cupola
546	B12	B	3006							Carved rectangular	Cupola
547	B12	R	3340			0,85	0,70				Wall
548	B12	R	3340			1,88	0,58	0,66			Door/Window
549	B12	B	3006							Carved square	Cupola
550	B12	B	3006							Carved rectangular	Cupola
551	B12	B	3006							Carved rectangular	Cupola
552	D12	B	3006							Carved rectangular	Cupola

ISO ARC	Building	Location	UF	ST	ISO DEC	Length max.	Width max.	Height max.	Diam.	Interpretation	Provenance
553	B12	B	3006							Carved rectangular	Cupola
554	B12	B	3006							Carved rectangular	Cupola
555	B12	B	4006							Carved rectangular	Cupola
556	B12	B	4006							Carved rectangular	Cupola
557	B12	B	3006							Carved rectangular	Cupola
558	B12	B	4009							Carved rectangular	Cupola
559	B12	B	3009							Carved rectangular	Cupola
560	D12	B	3009							Carved rectangular	Cupola
561	R12	B	3009							Carved rectangular	Cupola
562	D12	B	3009							Carved rectangular	Cupola
563	R12	B	3009							Carved rectangular	Cupola
564	R12	B	3009							Carved rectangular	Cupola
565	D12	B	3009							Carved rectangular	Cupola
566	R12	B	4009							Carved rectangular	Cupola
567	B12	B	3009							Carved rectangular	Cupola
568	B12	B	4006							Carved rectangular	Cupola
569	B12	B	3006							Carved rectangular	Cupola
570	R12	B	3006							Carved square	Cupola
571	B12	B	3006							Carved rectangular	Cupola
572	D12	B	4006							Carved rectangular	Cupola
573	R12	B	3006							Carved rectangular	Cupola
574	R12	B	3006							1/2 Quatrefoil	Cupola
575	R12	B	3006							1/2 Quatrefoil	Cupola
576	D12	B	3006							1/2 Quatrefoil	Cupola
577	D12	B	3006							1/2 Quatrefoil	Cupola
578	D12	A	3015							1/2 Quatrefoil	ArchColumn
579	R12	A	3015			0,20	0,24	0,19		Frgt Fan Vault	VaultCupola
580	D12	A	3015			0,21	0,18	0,15		Frgt Fan Vault	VaultCupola
581	D12	A	3015			0,28	0,25	0,14		Frgt Fan Vault	VaultCupola
582	B12	A	4015							Carved rectangular	PillarCupola
583	B12	A	3015							Carved rectangular	PillarCupola
584	B12	A	3015							Carved rectangular	PillarCupola
585	B12	A	4015							Carved rectangular	PillarCupola
586	B12	A	3015							Carved rectangular	PillarCupola
587	D12	A	3015							Carved rectangular	PillarCupola
588	R12	A	3015							Carved rectangular	PillarCupola
589	D12	A	3015							Carved rectangular	PillarCupola
590	R12	A	3015							Carved rectangular	PillarCupola
591	R12	A	3015							Carved rectangular	PillarCupola

ISO ARC	Building	Location	UF	ST	ISO DEC	Length max.	Width max.	Height max.	Diam.	Interpretation	Provenance
592	B12	A	3015							Carved rectangular	PillarCupola
593	B12	A	3015			0,22	0,24	0,19		Frgt Fan Vault	Vault
594	B12	A	3015			0,19	0,14	0,16		Frgt Fan Vault	Vault
595	B12	A	3015			0,21	0,17	0,12		Frgt Fan Vault	
596	B12	A	3015			0,23	0,23	0,12		Frgt Fan Vault	Vault
597	B12	A	3015							Carved rectangular	
598	B12	A	3015							Carved rectangular	
599	B12	A	3015							1/2 Quatrefoil	PillarVault
600	B12	A	3015							1/2 Quatrefoil	PillarVault
601	B12	A	3015		95	0,25	0,15	0,17			Other
602	B12	A	3015		96	0,24	0,24	0,22			Other
603	B12	A	3015		97	0,36	0,35	0,48			Other
604	B12	B	3012							Carved rectangular	PillarCupola
605	B12	B	3012							Carved rectangular	PillarCupola
606	B12	B	3012							Carved rectangular	PillarCupola
607	B12	B	3012							1/2 Quatrefoil	ArchVault
608	B12	B	3012							1/2 Quatrefoil	ArchVault
609	B12	B	3030							Carved rectangular	PillarCupola
610	B12	B								CANCELLED	
611	B12	B	3030							Carved rectangular	PillarCupola
612	B12	B	3030							1/2 Quatrefoil	ArchVault
613	B12	A	3043							Carved square	PillarCupola
614	B12	A	3043							Carved square	PillarCupola
615	B12	A	3043							Carved square	PillarCupola
616	B12	A	3043							Carved square	PillarCupola
617	B12	A	3043							Carved rectangular	PillarCupola
618	B12	A	3043							Carved rectangular	PillarCupola
619	B12	A	3043							Carved rectangular	PillarCupola
620	B12	A	3043							1/2 Quatrefoil	ArchVault
621	B12	A	3043			0,28	0,05	0,10		Frgt Fan Vault	Vault
622	B12	A	3043			0,18	0,15	0,09		Frgt Fan Vault	Vault
623	B12	A	3043			0,18	0,14	0,11		Frgt Fan Vault	Vault
624	B12	A	3058							Carved rectangular	PillarCupola
625	B12	A	3043							Carved rectangular	PillarVaultCupola
626	B12	A	3048							Carved square	
627	B12	A	3048							Carved square	
628	B12	A	3048							Carved square	
629	B12	A	3048							Carved square	
630	B12	A	3048							Carved square	
631	B12	A	3048			25 c	15 c	25 c		Frgt Fan Vault	VaultCupola
632	B12	A	3048							Carved rectangular	
633	B12	A	3048							Carved rectangular	PillarCupola
634	B12	A	3048							Carved rectangular	PillarCupola
635	B12	A	3048							Carved rectangular	PillarCupola
636	B12	A	3048							Carved rectangular	PillarCupola

ISO ARC	Building	Location	UF	ST	ISO DEC	Length max.	Width max.	Height max.	Diam.	Interpretation	Provenance
637	B12	A	3048							Carved rectangular	PillarCupola
638	B12	A	3048							Carved rectangular	PillarCupola
639	D12	A	3048			17 c	9 c	13 c		Frgt Fan Vault	Cupola
640	B12	B	3051							Carved rectangular	ArchCupola
641	B12	B	3051							Carved rectangular	ArchCupola
642	B12	B	3051							Carved rectangular	ArchCupola
643	B12	B	3051							Carved rectangular	ArchCupola
644	B12	B	3051							Carved rectangular	ArchCupola
645	D12	B	3051							Carved rectangular	ArchCupola
646	D12	B	3051							Carved rectangular	ArchCupola
647	B12	B	3051							Carved rectangular	ArchCupola
648	D12	B	3051							Carved rectangular	ArchCupola
649	B12	B	3051							Carved rectangular	ArchCupola
650	B12	B	3051							Carved rectangular	ArchCupola
651	B12	A	3064							Carved rectangular	Undetermined
652	B12	A	3064							Carved rectangular	Undetermined
653	B12	A	3064							Carved rectangular	Undetermined
654	B12	A	3064							Carved rectangular	Undetermined
655	B12	A	3064							Carved rectangular	Undetermined
656	D12	B	3051								Undetermined
657	B12	B	3051								Undetermined
658	B12	A	3064							Carved rectangular	Undetermined
659	D12	B	3098							Carved square	PillarCupola
660	B12	B	3098							Carved rectangular	PillarCupola
661	B12	B	3098							Carved rectangular	PillarCupola
662	B12	B	3098							1/4 Quatrefoil	ArchPillar
663	D12	B	3034							1/2 Quatrefoil	PillarArch
664	D12	B	3034							Quatrefoil	Pillar
665	B12	B	3034							Quatrefoil	Pillar
666	B12	B	3034							Carved rectangular	PillarCupola
667	B12	B	3034							Carved rectangular	PillarCupola
668	B12	B	3034							Carved rectangular	PillarCupola
669	D12	B	3034							Carved rectangular	PillarCupola
670	B12	B	3034							Carved rectangular	PillarCupola
671	B12	B	3034							Carved rectangular	PillarCupola
672	D12	B	3034							Carved rectangular	PillarCupola
673	B12	B	3034							Carved rectangular	PillarCupola
674	D12	B	3034							Carved rectangular	PillarCupola
675	B12	B	3034							Carved rectangular	PillarCupola

ISO ARC	Building	Location	UF	ST	ISO DEC	Length max.	Width max.	Height max.	Diam.	Interpretation	Provenance
676	D12	B	3034							1/2 Quatrefoil	ArchPillar
677	B12	B	3034							1/2 Quatrefoil	ArchPillar
678	B12	A	3043			0,25	0,24	0,20			ArchPillar
679	B12	A	4043			0,21	0,17	0,15			Column
680	B12	A	4043			0,39	0,32	0,29			Cupola
681	B12	B	3009			0,14	0,11	0,19			Cupola
682	D12	B	3009			0,12	0,10	0,05		Carved rectangular	Undetermined
683	R12	B	3009			0,15	0,11	0,04		Carved rectangular	Pillar
684	D12	B	3009							Carved rectangular	Pillar
685	B12	S	3296							Quatrefoil	
686	B12	S	3296							1/2 Quatrefoil	
687	B12	S	3296							1/2 Quatrefoil	
688	B12	K									PillarWall
689	B12	L	3351			0,82	0,42	0,64			ArchWallOther
690	B12	L	3351			0,90		0,70			WallWindow
691	B12	L	3351			0,72	0,51	0,57			ArchDoorWindow
692	R12	K				1,10	0,32	0,30			Wall
693	R12	I	3515							Carved rectangular	Pillar
694	R12	L	3515			1,15	0,45	0,38			Door
695	R12	L	3515			1,60	1,80	0,59			ArchDoor
696	D12	L	3515			1,50	1,20	0,64			ArchDoor
697	D12	L	3515			0,80	0,60	0,58			Wall
698	B12	K (sud)	3000							Carved rectangular	Pillar
699	D12	K (sud)	3000							Carved square	Pillar
701	B12	K (sud)	3000							Carved rectangular	Pillar
702	R12	FR-5	3522			0,25	0,14	0,19		Carved rectangular	Pillar
703	D12	FR-5	3522			0,25	0,13	0,14		Carved rectangular	Pillar
704	D12	K (sud)	3000			0,45	0,32	0,28			Niche
705	B12	K (sud)	3000			0,53	0,33	0,25			Niche
706	B12	FR-5	3522		101	0,47	0,41	0,85			Arch
707	R12	K SUD	3525							Quatrefoil	Arch
708	D12	K SUD	3525							Quatrefoil	Arch
709	B12	K SUD	3525							Carved rectangular	Arch
710	B12	K SUD	3525							Carved rectangular	Arch
711	B12	FR-5	3527			0,22	0,10	0,10			Undetermined
712	R12	S	3525							Carved square	Arch
713	B12	S	3525							Carved rectangular	Arch
714	R12	K (sud)	3000				0,85	0,50			Column
715	R12	K (sud)	3000				1,20	0,20			Column
716	R12	K SUD	3525							Quatrefoil	Column
717	D12	L	3518							Quatrefoil	Arch
718	D12	L	3518			0,95	0,67	0,34			Wall
719	R12	K SUD	3534							1/2 Quatrefoil	Column
720	B12	L	3518							Carved rectangular	Arch
721	B12	B SUD	3542			0,30	0,07	0,23			
722	B12	B SUD	3542							Carved rectangular	Column
723	B12	B1	3542							Carved rectangular	Column

ISO ARC	Building	Location	UF	ST	ISO DEC	Length max.	Width max.	Height max.	Diam.	Interpretation	Provenance
724	B12	B1	3000							Carved rectangular	Column
726	B12	PR5-2/3	3522			0,43	0,33	0,53			Pillar
727	B12	PR5-2/3	3622			0,50	0,29	0,52			Undetermined
728	D12	R	3541							Carved square	Arch
729	B12	R	3641							Carved rectangular	Arch
730	B12	R	3541			0,20	0,19	0,12			Arch
731	D12	R	3542			0,22	0,15	0,12			Arch
732	B12	R	3642							Carved rectangular	Arch
733	B12	R	3543			0,20	0,20	0,12			Arch
734	B12	PR-S-3	3536		105						ArchColumn
735	B12	PR5-2/3	3522								Pillar Undetermined
736	B12	PR-S-3	3639							Carved rectangular	Pillar
737	B12	PR-S-3	3535							Carved square	Pillar
738	D12	PR-S-3	3539								Pillar Undetermined
739	B12	PR-S-3	3535								Pillar Undetermined
740	B12	R	3642			0,17	0,16	0,12			Arch
741	B12	B1	3642			0,37	0,26	0,24			
742	D12	D1	3542			0,25	0,24	0,34			
743	D12	D1	3000							Carved rectangular	Column
744	B12	B1	3000							Carved rectangular	Column
745	D12	D1	3200? 3546			0,63	0,27	0,60			ArchNiche
746	B12	L	3516			0,23	0,21	0,12			Arch
747	D12	PR-S-3	3545							Carved rectangular	Pillar
748	B12	PR-S-3	3545							Carved rectangular	Pillar
749	D12	PR-S-3	3545							Carved rectangular	Pillar
750	D12	PR-S-3	3545							Carved rectangular	Pillar
751	B12	PR-S-3	3545								Pillar Undetermined
752	D12	PR-S-3	3545								Pillar Undetermined
753	B12	PR-S-3	3545							Carved rectangular	Pillar
754	B12	PR-S-3	3545							Carved rectangular	Pillar
755	B12	PR-S-3	3645							Carved carved rectangular	ColumnUndetermined
756	B12	PR-S-3	3545							Carved rectangular	Pillar
757	D12	PR-S-3	3545							Carved rectangular	Pillar
758	B12	PR-S-3	3545							Carved rectangular	Pillar Undetermined
759	B12	PR-S-3	3545							1/2 Quatrefoil	ArchColumn
760	D12	PR-S-3	3545								Undetermined
762	B12	B1	3546							Carved rectangular	Column
763	D12	D1	3546							Carved rectangular	Column
764	B12	B1	3546							Carved rectangular	Column

ISO ARC	Building	Location	UF	ST	ISO DEC	Length max.	Width max.	Height max.	Diam.	Interpretation	Provenance
765	D12	D1	3646								Floor
766	D12	D1	3662							Carved rectangular	Column
767	B12	L	3534 3547				0,55	0,70			Wall
768	B12	B1	3546							Carved rectangular	Column
769	D12	D1	3646							Carved square	Column
770	B12	B1	3546							Carved square	Column
771	B12	PR-5-3	3545							Carved rectangular	PillarColumn
772	B12	PR-5-3	3545							Carved rectangular	PillarColumn
773	B12	PR-5-3	3545							Carved rectangular	PillarColumn
774	B12	PR-5-3	3545								ColumnUnderdetermined
775	B12	PR-5-3	3545								PillarColumnUnderdetermined
776	B12	PR-5-3	3545								PillarColumnUnderdetermined
777	D12	PR-5-3	3545								PillarColumnUnderdetermined
778	B12	PR-5-3	3545								PillarColumnUnderdetermined
779	D12	PR-5-3	3545								Pillar Column Other
780	B12	PR-5-3	3545								PillarColumnUnderdetermined
781	D12	PR-5-3	3545								PillarColumnUnderdetermined
782	B12	PR-5-3	3545							Carved square	PillarColumn
783	B12	PR-5-3	3545							Carved rectangular	PillarColumn
784	B12	PR-5-3	3545								PillarColumnUnderdetermined
785	B12	PR-5-3	3545								PillarColumnUnderdetermined
786	B12	PR-5-3	3545								PillarColumnUnderdetermined
787	B12	D1	3662							Carved rectangular	Column
788	B12	B1	3562							Carved rectangular	Column
789	D12	D1	3662							Carved rectangular	Column
790	D12	D1	3662							Carved rectangular	Column
791	B12	B1	3562							Carved rectangular	Column
793	B12	B1	3562							Carved square	Column
794	B12	PR-5-3	3545								PillarColumnUnderdetermined
795	D12	PR-5-3	3639							Carved rectangular	PillarColumn
796	B12	PR-5-3	3539							Carved rectangular	PillarColumn
797	D12	PR-5-3	3639							Carved rectangular	PillarColumn
798	B12	PR-5-3	3539							Carved square	PillarColumn
799	B12	PR-5-3	3545							Carved rectangular	PillarColumn
800	B12	PR-5-3	3545								PillarColumnUnderdetermined
801	B12	L	3537			0,24	0,21	0,10			Arch
802	B12	B1	3568							Carved rectangular	Column
803	B12	B1	3568							Carved rectangular	Column

ISO ARC	Building	Location	UF	ST	ISO DEC	Length max.	Width max.	Height max.	Diam.	Interpretation	Provenance
B04	D12	L	3637			0,29	0,14	0,11			ArchNiche
B05	B12	L	3637			0,21	0,13	0,13			ArchNiche
B06	D12	L	3649			0,37	0,19	0,13		Carved rectangular	Arch
B07	B12	PR S 3	3636		106						Arch
B08	B12	Ext. Sud	3660 3671			1,70	0,78	0,40		Engl. octagonal column	Column/Wall
B09	B12	PR S 3	3636			0,81	0,51	0,31			Pillar
B10	B12	K sud	3670							Carved rectangular	Arch
B11	B12	PR-S-3	3645							Carved rectangular	Pillar/Column
B12	B12	B1	3681 3682	410		0,29	0,11	0,58			
B13	B12	PR-S-3	3645							Carved rectangular	Pillar/Column
B14	D12	PR-S-3	3645							Carved square	Pillar/Column
B15	B12	PR-S-3	3645							Carved rectangular	Pillar/Column
B16	B12	PR-S-3	3645							Carved rectangular	Pillar/Column
B17	D12	PR-S-3	3645							Carved rectangular	Pillar/Column
B18	B12	PR-S-3	3645							Carved rectangular	Pillar/Column
B19	D12	PR-S-1	3638								Pillar Undertermined
B20	D12	PR-S-1	3638			0,31	0,19	0,14			Undertermined
B21	B12	PR-S-1	3638			0,30	0,13			Engl. Fan Vault	Undertermined
B22	D12	PR N 4	3694							Carved rectangular	Pillar
B23	D12	PR N 4	3694							Quatrefoil	Arch
B24	B12	PR N 4	3694							1/2 Quatrefoil	Arch
B25	B12	PR N 4	3694							1/2 Quatrefoil	Arch
B26	B12	Ext. Sud	3660			0,135	0,095	0,07		Carved rectangular	Pillar
B27	D12	Ext. Sud	3660			0,10	0,09	0,06		Carved rectangular	Pillar
B28	B12	R	3644							Carved rectangular	Arch
B29	B12	K 3	3696		108	0,43	0,29	0,09			Wall/Door
B30	B12	PR N 4	3694							Carved rectangular	Pillar
B31	D12	PR N 4	3694							Carved rectangular	Pillar
B32	B12	PR N 4	3694							Carved rectangular	Pillar
B33	B12	PR N 4	3694							Carved rectangular	Pillar
B34	B12	PR N4	3694							Carved rectangular	Pillar
B35	B12	PR N4	3694							Carved rectangular	Pillar
B36	B12	PR S 1	3275							1/2 Quatrefoil	Arch/Column
B37	B12	PR-S-1	3275							1/2 Quatrefoil	Arch/Column
B38	D12	PR-S-1	3275							1/2 Quatrefoil	Arch/Column
B39	B12	PR-S-1	3275							1/2 Quatrefoil	Arch/Column
B40	D12	PR-S-1	3275							1/2 Quatrefoil	Arch/Column
B41	B12	PR S 1	3275							1/2 Quatrefoil	Arch/Column
B42	B12	PR-S-1	3275							1/2 Quatrefoil	Arch/Column

ISO ARC	Building	Location	UF	ST	ISO DEC	Length max.	Width max.	Height max.	Diam.	Interpretation	Provenance
B43	B12	PR-S-1	3275							1/2 Quatrefoil	ArchColumn
B44	B12	PR-S-1	3275							1/2 Quatrefoil	ArchColumn
B45	B12	PR-S-1	3275							1/2 Quatrefoil	ArchColumn
B46	B12	PR-S-1	3275							1/2 Quatrefoil	ArchColumn
B47	B12	PR-S-1	3275							1/2 Quatrefoil	ArchColumn
B48	B12	PR-S-1	3275							1/2 Quatrefoil	ArchColumn
B49	B12	PR-S-1	3275							1/2 Quatrefoil	ArchColumn
B50	D12	PR-S-1	3275							1/2 Quatrefoil	ArchColumn
B51	B12	PR-S-1	3275							1/2 Quatrefoil	ArchColumn
B52	D12	PR-S-1	3275							1/2 Quatrefoil	ArchColumn
B53	B12	PR-S-1	3275							1/2 Quatrefoil	ArchColumn
B54	B12	PR-S-1	3275							1/2 Quatrefoil	ArchColumn
B55	D12	PR-S-1	3275							1/2 Quatrefoil	ArchColumn
B56	B12	PR-S-1	3275							1/2 Quatrefoil	ArchColumn
B57	B12	PR-S-1	3275							1/2 Quatrefoil	ArchColumn
B58	B12	PR-S-1	3275							1/2 Quatrefoil	ArchColumn
B59	B12	PR-S-1	3275							1/2 Quatrefoil	ArchColumn
B60	D12	PR-S-1	3275							1/2 Quatrefoil	ArchColumn
B61	B12	PR-S-1	3275							1/2 Quatrefoil	ArchColumn
B62	B12	PR-S-1	3275							1/2 Quatrefoil	ArchColumn
B63	D12	PR-S-1	3275							1/2 Quatrefoil	ArchColumn
B64	B12	PR-S-1	3275							1/2 Quatrefoil	ArchColumn
B65	D12	PR-S-1	3275							Carved rectangular	Pillar
B66	B12	PR-S-1	3275							Carved rectangular	PillarColumn
B67	B12	PR-S-1	3275							Carved rectangular	PillarColumn
B68	D12	PR-S-1	3275							Carved rectangular	PillarColumn
B69	B12	PR-S-1	3275							Carved rectangular	PillarColumn
B70	B12	PR-S-1	3275							Carved rectangular	PillarColumn
B71	B12	PR-S-1	3275							Carved rectangular	PillarColumn
B72	B12	PR-S-1	3275							Carved rectangular	PillarColumn
B73	D12	PR-S-1	3275							Carved rectangular	PillarColumn
B74	B12	PR-S-1	3275							Carved rectangular	PillarColumn
B75	B12	PR-S-1	3275							Carved rectangular	PillarColumn
B76	D12	PR-S-1	3275							Carved rectangular	PillarColumn
B77	B12	PR-S-1	3275							Carved rectangular	PillarColumn
B78	D12	PR-S-1	3275							Carved rectangular	PillarColumn

ISO ARC	Building	Location	UF	ST	ISO DEC	Length max.	Width max.	Height max.	Diam.	Interpretation	Provenance
917	B12	PR N4	3699							Carved rectangular	Pillar
918	B12	PR N4	3699							Carved rectangular	Pillar
919	D12	PR N4	3700							1/2 Quadrefoil	Arch
920	B12	PR N4	3703							Carved square	Pillar
921	B12	PR N4	3703							Carved rectangular	Pillar
922	B12	PR N4	3703							Carved rectangular	Pillar
923	B12	K 3	3701							Carved rectangular	Arch
924	B12	K 3	3701					1,20	0,75		PillarColumn
925	B12	PRN4	3694			0,20	0,35	0,28			Wall
926	B12	PRN4	3711							Carved rectangular	Pillar
927	B12	PRN4	3711							Carved rectangular	Pillar
928	B12	PRN4	3711							Carved rectangular	Pillar
929	B12	PRN4	3711							Carved rectangular	Pillar
930	D12	PRN4	3711							Carved rectangular	Pillar
931	B12	PRN4	3711							Carved rectangular	Pillar
932	B12	PRN4	3711							Carved rectangular	Pillar
933	D12	PRS-4	3713							Carved rectangular	PillarColumn
934	B12	PRS-4	3713							Carved rectangular	PillarColumn
935	D12	PRS-4	3713							Carved rectangular	PillarColumn
936	B12	PRS-4	3713							Carved rectangular	PillarColumn
937	B12	PRS-4	3713								PillarColumn
938	B12	PRS-4	3713								PillarColumn
939	B12	PRN1	3702							Carved rectangular	
940	B12	PRN1	3702							Carved rectangular	
941	B12	PRN1	3702							Carved rectangular	
942	B12	PRN1	3702							Carved rectangular	
943	B12	PRN1	3702							Carved rectangular	
944	B12	PRN1	3702							Carved rectangular	
945	B12	PRN1	3702							Carved rectangular	
946	D12	PRN1	3702							Carved rectangular	
947	B12	PRN1	3702							Carved rectangular	
948	B12	PRN1	3702							Carved rectangular	
949	D12	PRN1	3702							Carved rectangular	
950	B12	PRN1	3702							Carved rectangular	
951	B12	PRN1	3702							Carved rectangular	
952	B12	PRN1	3702							Carved rectangular	
953	B12	PRN1	3702							Carved square	
954	B12	PRN1	3702							Carved square	
955	D12	PRN1	3702							Carved square	

ISO ARC	Building	Location	UF	ST	ISO DEC	Length max.	Width max.	Height max.	Diam.	Interpretation	Provenance
956	D12	PRN1	3702							Carved square	
957	B12	PRN1	3702							Quadréloil	
958	D12	K 3	3714							Carved rectangular	Arch
959	B12	PRN4	3711							Carved rectangular	Pillar
960	B12	PRN4	3711							Carved rectangular	Pillar
961	B12	PRN1	3702							Carved square	
962	B12	K 3	3714			0,32	0,18	0,10		Carved rectangular	Arch
963	B12	K 3	3714							Carved rectangular	Arch
964	B12	K 3	3701							Carved rectangular	Arch
965	D12	K 3	3701					0,75			Column
966	B12	PRS-5	3732								PillarColumn(Undertermined)
967	D12	PRS-5	3732								PillarColumn(Undertermined)
968	D12	PRS-5	3732								PillarColumn(Undertermined)
969	B12	PRS 5	3732							Carved rectangular	PillarColumn
970	B12	PRS-5	3732							Carved rectangular	PillarColumn
971	B12	PRS-5	3732							Carved rectangular	PillarColumn
972	D12	PRS-5	3732							Carved square	PillarColumn
973	B12	PRS-5	3732			0,70	0,10	0,14			Undertermined
974	B12	PRS-5	3732							Carved rectangular	Pillar
975	D12	R	3644			0,23	0,23	0,35			ArchWallFloor
976	B12	PRN2	3733		112	0,45	0,44	0,72			Arch
977	B12	PRN2	3733								Niche
978	B12	PRN1	3702							Carved square	
979	D12	PRN1	3702							Carved square	
980	B12	PRN1	3695	323						Carved square	
981	B12	PRN1	3695	323						Carved square	
982	B12	PRN4	3703							Carved rectangular	Pillar
983	B12	PRN2	3694 3733		113	0,67	0,40	0,39			Arch
984	B12	PRN2	3733			1,40	0,65	0,50			Wall
985	D12	PRN2	3744			1,02	0,61				Wall
986	B12	PRN2	3733			0,60	0,60				Wall
987	B12	PRN2	3744		115						Pillar
988	B12	PRS-6	3779							Carved rectangular	PillarColumn
989	D12	PRS-6	3779							Carved rectangular	PillarColumn
990	B12	PRS 6	3779							Carved rectangular	PillarColumn
991	B12	PRS-6	3779							Carved rectangular	PillarColumn
992	B12	PRS 6	3779							Carved rectangular	PillarColumn
993	B12	PRS-6	3779							Carved rectangular	PillarColumn
994	D12	PRS-6	3779								Undertermined
995	B12	PRS-6	3779								Undertermined
996	D12	PRS-6	3779								Undertermined
997	D12	PRS-6	3779								Undertermined
998	D12	PRS-6	3779								Undertermined
999	B12	PRS-6	3779								Undertermined
1000	B12	PRS-6	3779							Carved square	PillarColumn

ISO ARC	Building	Location	UF	ST	ISO DEC	Length max.	Width max.	Height max.	Diam.	Interpretation	Provenance
1001	B12	PRS-6	3784							Carved rectangular	PillarColumn
1002	B12	PRS-6	3784								Undetermined
1003	B12	PRS-6	3784								Undetermined
1004	B12	PRS-6	3779							Carved rectangular	PillarColumn
1005	B12	PRS-6	3779							Carved square	PillarColumn
1006	B12	PRN2	3744							Carved rectangular	Pillar
1007	B12	PRN2	3744							Carved rectangular	Pillar
1008	B12	PRN2	3744			0,24	0,22	0,17		Carved rectangular	Pillar
1009	B12	PRN2	3744							Carved rectangular	Pillar
1010	B12	PRN2	3744							Carved rectangular	Pillar
1011	B12	PRN2	3744							Carved rectangular	Pillar
1012	B12	PRN2	3744							Carved rectangular	Pillar
1013	B12	PRN2	3744							Carved rectangular	Pillar
1014	B12	PRN2	3744							Carved rectangular	Pillar
1015	B12	PRN2	3744							Carved rectangular	Pillar
1016	B12	PRN2	3744							Carved rectangular	Pillar
1017	B12	PRN2	3744							Carved rectangular	Pillar
1018	B12	PRN2	3744							Carved rectangular	Pillar
1019	B12	PRN 3	3777		11B	0,70	0,27	0,60			Pillar
1020	B12	PRN2	3795							Carved rectangular	Pillar
1021	B12	PRN2	3795							Carved rectangular	Pillar
1022	B12	PRN2	3795							Carved rectangular	Pillar
1023	B12	PRN2	3795							Carved rectangular	Pillar
1024	B12	PRN2	3795							Carved rectangular	Pillar
1025	B12	PRN2	3795							Carved rectangular	Pillar
1026	B12	PRN2	3795							Carved rectangular	Pillar
1027	B12	PRN2	3795							Carved rectangular	Pillar
1028	B12	PRN2	3795								Pillar
1029	B12	PRN 3	3777							1/2 Quatrefoil	
1030	B12	PRN 3	3777							1/2 Quatrefoil	
1031	B12	PRN 3	3777							1/2 Quatrefoil	
1032	B12	PRN 3	3777							1/2 Quatrefoil	
1034	B12	PRN 3	3777							1/2 Quatrefoil	
1035	B12	PRN 3	3777							1/2 Quatrefoil	
1036	B12	PRN 3	3777							1/2 Quatrefoil	
1037	B12	PRN 3	3777							1/2 Quatrefoil	
1038	B12	PRN 3	3777							1/2 Quatrefoil	
1039	B12	PRN 3	3777							1/2 Quatrefoil	
1040	B12	PRN 3	3777							1/2 Quatrefoil	
1041	B12	PRN 3	3777							Quatrefoil	
1042	B12	PRN 3	3777							Carved rectangular	
1043	B12	PRN 3	3777							Carved rectangular	

ISO ARC	Building	Location	UF	ST	ISO DEC	Length max.	Width max.	Height max.	Diam.	Interpretation	Provenance
1044	B12	PRR 3	3777							Carved rectangular	
1045	B12	PRR 3	3777							Carved rectangular	
1046	D12	PRR 3	3777							Frgt Fan Vault	
1047	B12	PRR 3	3777							Frgt Fan Vault	
1048	B12	PRR 3	3807							1/2 Quatrefoil	
1049	B12	PRR 3	3807							1/2 Quatrefoil	
1050	D12	PRR 3	3807							1/2 Quatrefoil	
1051	B12	PRR 3	3807							1/2 Quatrefoil	
1052	B12	PRR 3	3807							1/2 Quatrefoil	
1053	B12	PRR 3	3807							1/2 Quatrefoil	
1054	B12	PRR 3	3807							Carved rectangular	
1055	D12	PRR 3	3807							Carved rectangular	
1056	D12	PRR 3	3807							Carved rectangular	
1057	B12	PRR 3	3807							Carved rectangular	
1058	D12	PRR 3	3807							Carved rectangular	
1059	B12	PRR 3	3807							Carved rectangular	
1060	B12	PRR 3	3807							Carved rectangular	
1061	B12	PRR 3	3807							Carved rectangular	
1062	B12	PRR 3	3807							Carved rectangular	
1063	B12	PRR 3	3807							Carved rectangular	
1064	D12	PRR 3	3807							Carved rectangular	
1065	B12	PRR 3	3807							Carved rectangular	
1066	D12	PRR 3	3807							Carved rectangular	
1067	B12	PRR 3	3807							Carved rectangular	
1068	D12	PRR 3	3807							Carved rectangular	
1069	D12	PRR 3	3807							Carved rectangular	
1070	B12	PRR 3	3807							Carved rectangular	
1071	D12	PRR 3	3807							Carved rectangular	
1072	B12	PRR 3	3807							Carved rectangular	
1073	B12	PRR 3	3807							Carved rectangular	
1074	B12	PRR 3	3807							Carved rectangular	
1075	B12	PRR 3	3807							Carved rectangular	
1076	D12	PRR 3	3807							Carved rectangular	
1077	B12	PRR 3	3807							Carved rectangular	
1078	B12	PRR 3	3807							Carved rectangular	
1079	D12	PRR 3	3807							Carved rectangular	
1080	B12	PRR 3	3807							Carved rectangular	
1081	D12	PRR 3	3807							Carved rectangular	
1082	D12	PRR 3	3807							Frgt Fan Vault	

ISO ARC	Building	Location	UF	ST	ISO DEC	Length max.	Width max.	Height max.	Diam.	Interpretation	Provenance
1083	B12	PRN2	3795							Carved rectangular	Pillar
1084	B12	PRN2	3795							Carved rectangular	Pillar
1085	B12	PRN2	3795							Carved rectangular	Pillar
1086	B12	PRN2	3795							Carved rectangular	Pillar
1087	B12	PRN2	3795							Carved rectangular	Pillar
1088	B12	PRN2	3795							Carved rectangular	Pillar
1089	B12	PRN2	3795							Carved rectangular	Pillar
1090	D12	PRN2	3795							Carved rectangular	Pillar
1091	B12	PRN2	3795							Carved rectangular	Pillar
1092	D12	PRN2	3795	323						Carved rectangular	Pillar
1093	B12	PRN 3	3777		122						ArchColumn
1094	D12	PRN2	3795	323						Carved rectangular	Pillar
1095	B12	PRN2	3795	323						Carved rectangular	Pillar
1096	B12	Excl5ud	3798								WallNiche
1097	B12	PRN2	3795							Carved rectangular	Pillar
1098	B12	PRN 3	3777		121	0.50	0.45	0.20			Arch
1099	B12	PRN2	3795							Carved rectangular	Pillar
1100	B12	PRN2	3795							Carved rectangular	Pillar
1101	B12	PRN2	3795	323						Carved rectangular	Pillar
1102	B12	PRN2	3795	323						Carved rectangular	Pillar
1103	B12	PRN2	3795	323						Carved rectangular	Pillar
1104	D12	PRN 3	3777							1/2 Quatrefoil	
1105	D12	PRN 3	3777							1/2 Quatrefoil	
1106	B12	PRN 3	3777							1/2 Quatrefoil	
1107	B12	PRN 3	3777							1/2 Quatrefoil	
1108	D12	PRN 3	3777							1/2 Quatrefoil	
1109	D12	PRN 3	3777							1/2 Quatrefoil	
1110	B12	PRN 3	3777							1/2 Quatrefoil	
1111	B12	PRN 3	3777							1/2 Quatrefoil	
1112	B12	PRN 3	3777							1/2 Quatrefoil	
1113	B12	PRN 3	3777							1/2 Quatrefoil	
1114	B12	PRN 3	3777							1/2 Quatrefoil	
1115	B12	PRN 3	3777							1/2 Quatrefoil	
1116	B12	PRN 3	3777							1/2 Quatrefoil	
1117	B12	PRN 3	3777							1/2 Quatrefoil	
1118	B12	PRN 3	3777							1/2 Quatrefoil	
1119	B12	PRN 3	3777							1/2 Quatrefoil	
1120	B12	PRN 3	3777							1/2 Quatrefoil	
1121	B12	PRN 3	3777							1/2 Quatrefoil	
1122	D12	PRN 3	3777							1/2 Quatrefoil	
1123	B12	PRN 3	3777							Carved rectangular	
1124	B12	PRN 3	3777							Carved rectangular	
1125	D12	PRN 3	3777							Carved rectangular	

ISO ARC	Building	Location	UF	ST	ISO DEC	Length max.	Width max.	Height max.	Diam.	Interpretation	Provenance
1126	B12	PRN 3	3777							Carved rectangular	
1127	B12	PRN 3	3777							Carved rectangular	
1128	B12	PRN 3	3777							Carved rectangular	
1129	B12	PRN 3	3777							Carved rectangular	
1130	B12	PRN 3	3777							Carved rectangular	
1131	B12	PRN2	3744							Carved rectangular	Pillar
1132	B12	PRN2	3744							Carved rectangular	Pillar
1133	D12	PRN2	3744	3247						Carved rectangular	Pillar
1134	B12	PRN3	3807							Carved rectangular	Pillar
1135	D12	PRN3	3807							Carved rectangular	Pillar
1136	B12	PRN3	3807							Carved rectangular	Pillar
1137	B12	PRN3	3807							Carved rectangular	Pillar
1138	B12	PRN3	3807							1/2 Quatrefoil	Arch
1139	B12	PRN3	3807							1/2 Quatrefoil	Arch
1140	B12	PRN3	3807							1/2 Quatrefoil	Arch
1141	B12	PRN3	3807							1/2 Quatrefoil	Arch
1142	B12	PRN3	3807							1/2 Quatrefoil	Arch
1143	B12	PRN3	3807							1/2 Quatrefoil	Arch
1144	B12	PRN3	3807							Carved rectangular	Pillar
1145	D12	PRN3	3807							Carved rectangular	Pillar
1146	B12	PRN3	3807							Carved rectangular	Pillar
1147	D12	PRN3	3807							Carved rectangular	Pillar
1148	B12	PRN3	3807							Carved rectangular	Pillar
1149	B12	PRN3	3807							Carved rectangular	Pillar
1150	B12	PRN3	3807							Carved rectangular	Pillar
1151	B12	PRN3	3807							Carved rectangular	Pillar
1152	B12	PRN3	3500								
1155	D12	LC				0.99	0.80	0.34			
1156	D12	LC	surface		089	0.82	0.48	0.34			
1157	D12	LC	surface		090	0.80	0.56	0.34			
1158	B12	LC	surface		091	0.93	0.70	0.35			

4.2 B29-MAT

N° UF	Building	Location	Glass ware	Stone ware	Metal tool	Coin	Glass bracelet	Metal ring	Iron	Stone object
5507	B29	A			1		1			
5517	B29	A	1	1			2			
5519	B29	B			4	2	2			
5518	B29	B1				1	1	1	1	
5510	B29	C					1			1
5529	B29	C	1							
5520	B29	D				2	1	1		
5531	B29	EST	1	1	1		2			1
5500	B29		4				2			
5501	B29		1							
5502	B29						2			
5503	B29									
5504	B29		3				2			
5505	B29			1			1			
5513	B29									
5514	B29									
5515	B29									
5528	B29									
5530	B29		3		2	1	4			
5533	B29		1							

4.3 B31-MAT

N° UF	Building	Location	Glass ware	Glass bracelet
5702	B31	B		2
5703	B31	D	1	

4.4 B39-MAT

N° UF	Building	Location	Glass ware	Coin	Glass pearl	Shell pearl	Glass bracelet	Copper	Iron	Slag copper	Nail
5080	B39	A2									
5085	B39	C						1			
5113	B39	B2		1							
5115	B39	E	5								
5116	B39	E	2					2			
5119	B39	Ext. A	6						1	1	
5128	B39	F	1								
5130	B39	F	1								
5132	B39	E	2	1				1			5
5134	B39	E						2			
5135	B39	F	1								
5140	B39	C	2	1							
5143	B39	F						1			
5145	B39	F	1		1						
5152	B39	E							3		
5154	B39	C	2			1		6			
5155	B39	E	1	1							
5164	B39	D	1	1							
5165	B39	E	1								
5166	B39	B2	3								
5167	B39	D2	1				1				
5172	B39	Ext. A	1								
5176	B39	E						1			
5177	B39	E	1				1	1			
5178	B39		9				2				
5179	B39	E	2				1				
5187	B39	Ext. S		1							
5188	B39	Ext. N/E	1								
5189	B39	C	3								
5190	B39	C								1	
5193	B39	Ext. S/E	1								
5196	B39	Ext. S	1								2
5197	B39	Ext. S	1								
5198	B39	Ext. S	1								
5202	B39	C	4				1	2			

4.7 B139-MAT

N° UF	Building	Location	Glass ware	Stone ware	Grinding stone	Whet stone	Coin	Glass bracelet	Iron	Stone object	Nail	Bricks
300	B139		2			1		2				
3222	B139	A			1		2		3			
3404	B139	B										
3408	B139	D										
3309	B139	D	1									
3311	B139	C										
3328	B139	D	2									
3428	B139		6	1			4		1	1		1
3657	B139		1									
3659	B139	B	4								1	
3878	B139	D	4					1			1	
3888	B139	C	3									
3915	B139	C					1					

4.8 B197-MAT

N° UF	Building	Glass ware	Glass bracelet
5650	B197	1	1

4.9 B255-MAT

N° UF	Building	Location	Glass ware	Metal tool	Coin	Stone pearl	Metal pendant	Copper	Iron	Stone object	Nail
5600	B255	A	15		2	4			1		1
5602	B255	Ext SW	1						2	1	1
5605	B255	B									
5611	B255	E	1		1			1			
5612	B255	Ext E		4	1		1				

4.10 B280-MAT

N° UF	Building	Location	Glass ware
5705	B280	C	2