

Supporting Informations for:

Stereospecific synthesis of chiral P-containing polyaromatics based on 7-membered P-rings

Réka Mokrai,^{a,b,c} Anabella Mocanu,^a Matthew P. Duffy,^a Thomas Vives,^a Elsa Caytan,^a Vincent Dorcet,^a Thierry Roisnel,^a László Nyulászi,^{b,c} Zoltán Benkő,^{*b} Pierre-Antoine Bouit^{*a} and Muriel Hissler^{*a}

Table of Content

Experimental part and NMR spectra	page S2
Crystallographic data and structure refinement parameters	page S16
Optical and electrochemical properties	page S26
Spectroelectrochemistry	page S32
Chiroptical data	page S33
Supercritical Fluid Chromatography data	page S38
Theoretical calculations	page S46

Experimental part

General

All experiments were performed under an atmosphere of dry argon using standard Schlenk techniques. Commercially available reagents were used as received without further purification. Solvents were freshly purified using MBRAUN SPS-800 drying columns filled with Al₂O₃. Separations were performed on air by gravity column chromatography on basic alumina (Aldrich, Type 5016A, 150 mesh, 58 Å) or silica gel (Merck Geduran 60, 0.063–0.200 mm). ¹H, ¹³C and ³¹P NMR spectra were recorded on a Bruker AV III 400 MHz NMR spectrometer equipped with BBFO probehead. Assignment of H and C atoms is based on COSY, NOESY, edited-HSQC and HMBC experiments. Special ³¹P decoupled experiments (³¹P{¹H}, ³¹P-¹H}{¹³C}, ³¹P}-HSQC, HMBC, COSY, NOESY) were performed on a Bruker Av III HD 500 MHz fitted with a triple inverse probehead (¹H-³¹P-X), part of the PRISM core facility (Biogenouest©, UMS Biosit, Université de Rennes 1- Campus de Villejean- 35043 RENNES Cedex, FRANCE). ¹H and ¹³C NMR chemical shifts were reported in parts per million (ppm) using the residual solvent signal as a reference. ³¹P NMR downfield chemical shift were expressed with a positive sign, in ppm, relative to external 85% H₃PO₄. SEC purification was performed on a LC-9160 II NEXT system from the Japan Analytical Industry Co., Ltd. (JAI) equipped with coupled UV-vis 4Ch NEXT through a set of two JAIGEL-2H columns at an elution rate of chloroforme of 10 mL.min⁻¹ (CHCl₃). High-resolution mass spectra were obtained on Bruker Maxis 4G instrument at Scanmat (UMS 2001). UV-Visible spectra were recorded at room temperature on a JASCO V-630 spectrophotometer. The UV-Vis emission and excitation spectra measurements were recorded on an FL 920 Edimburgh Instrument and corrected for the response of the photomultiplier. Quantum yields were calculated relative to quinine sulfate ($\Phi = 0.54$ in H₂SO₄ 0.1N, $\phi_{\text{ref}}=0.55$). The CD spectra measurements were recorded on Spectropolarimeter of circular dichroism J-815 (Jasco France) and the optical rotations measurements were carried out on Perkin Elmer 341 instrument with sodium light at 589 nm. The electrochemical studies were carried out under argon using an Eco Chemie Autolab PGSTAT 30 potentiostat for cyclic voltammetry with the three-electrode configuration: the working electrode was a platinum disk, the reference electrode was a saturated calomel electrode and the counter-electrode a platinum wire. All potentials were internally referenced to the ferrocene/ferrocenium couple. For the measurements,

concentrations of 10^{-3} M of the electroactive species were used in freshly distilled and degassed dichloromethane and 0.2 M tetrabutylammonium hexafluorophosphate. UV-vis-NIR spectroelectrochemical experiments were performed in DCM, under argon, with an Optically Transparent Thin-Layer Electrochemical (OTTLE) cell, path length = 0.2 mm, using a UV-Vis-NIR Jasco V770 spectrometer and an EG&G PAR model 362 potentiostat. A Pt mesh was used as the working electrode, a Pt wire as the counter electrode, and an Ag wire as a pseudo-reference electrode.

BINAP-O and **rac-1** were synthesized according to published procedure¹.

Synthetic procedure for **rac-1** (0.05 g, 70%), (*R_p,M*)-**1** (0.24 g, 54%) and (*S_p,P*)-**1** (0.22 g, 63%) (only the procedure for the **rac-1** is described)

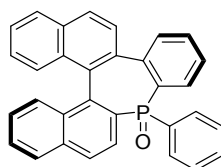

To a degassed solution of **rac-BINAP-O** (0.65 g, 0.99 mmol) in 40 mL of THF, 2.0 M LDA solution in THF (2.00 mL, 4.01 mmol) was added at -15 °C under Ar. The dark brown solution formed was stirred for 15 h. The reaction was quenched by the addition of 10% aqueous HCl solution and the mixture was extracted with DCM. The organic layer was washed with water, dried on $MgSO_4$, filtered and then the solvent was evaporated. The crude mixture was purified by silica gel chromatography (DCM/Acetone, 90/10) to afford (*R_p,M*)-**1** as a white powder (0.24 g, 54%). ¹H NMR (400.16 MHz, CD_2Cl_2): δ (ppm) = 6.65 (td, $J(H-H) = 7.9$ Hz, $J(P-H) = 3.0$ Hz, 2H); 6.80-6.84 (m, 2H); 6.98-7.06 (m, 2H); 7.10 (d, $J(H-H) = 8.9$ Hz, 1H); 7.12 (ddd, $J(H-H) = 8.1$ Hz, $J(H-H) = 6.6$ Hz, $J(H-H) = 1.2$ Hz, 1H); 7.17 (dd, $J(H-H) = 8.0$ Hz, $J(H-H) = 6.7$ Hz, 1H); 7.33 (dd, $J(H-H) = 8.0$ Hz, $J(H-H) = 6.9$ Hz, 1H); 7.41 (d, $J(H-H) = 8.6$ Hz, 1H); 7.44-7.50 (m, 1H); 7.51-7.57 (m, 1H); 7.61-7.66 (m, 3H); 7.70-7.74 (m, 1H); 7.95 (d, $J(H-H) = 8.3$ Hz, 1H); 8.13 (dd, $J(H-H) = 8.4$ Hz, $J(H-H) = 1.7$ Hz, 1H); 8.27 (dd, $J(P-H) = 12.2$ Hz, $J(H-H) = 7.6$ Hz, 1H); 8.41 (dd, $J(P-H) = 10.6$ Hz, $J(H-H) = 8.5$ Hz, 1H). ³¹P NMR (161.99 MHz, CD_2Cl_2): δ (ppm) = + 20.5 (s). ¹³C NMR (100.63 MHz, CD_2Cl_2): δ (ppm) = 126.2 (d, $J(P-C) = 7.0$ Hz, CH); 126.5 (CH); 126.8 (CH); 127.0 (CH); 127.6 (d, $J(P-C) = 13.0$ Hz, 2xCH); 127.9 (d, $J(P-C) = 9.6$ Hz, CH); 128.2 (CH); 128.4 (CH); 128.6 (CH); 128.9 (CH); 129.1 (d, $J(P-C) = 10.9$ Hz, CH); 129.4 (CH); 129.5 (d, $J(P-C) = 11.8$ Hz, 2xCH); 130.3 (d, $J(P-C) = 9.7$

¹ M. Widhalm, K. Mereiter *Bull. Chem. Soc. Jpn.* 76 (2003) 1233-1244

Hz, CH); 130.9 (d, $J(\text{P-C}) = 2.8$ Hz, CH); 131.4 (d, $J(\text{P-C}) = 6.7$ Hz, CH); 131.8 (d, $J(\text{P-C}) = 108.3$ Hz, C_q); 132.5 (C_q); 132.6 (C_q); 132.7 (d, $J(\text{P-C}) = 2.3$ Hz, CH); 133.4 (d, $J(\text{P-C}) = 3.6$ Hz, C_q); 133.6 (d, $J(\text{P-C}) = 11.7$ Hz, C_q); 135.4 (d, $J(\text{P-C}) = 2.2$ Hz, C_q); 135.5 (d, $J(\text{P-C}) = 102.7$ Hz, C_q); 136.8 (d, $J(\text{P-C}) = 101.5$ Hz, C_q); 136.9 (d, $J(\text{P-C}) = 10.6$ Hz, C_q); 137.9 (d, $J(\text{P-C}) = 1.7$ Hz, C_q); 142.5 (d, $J(\text{P-C}) = 9.5$ Hz, C_q). HR-MS (m/z) $[\text{M}]^+$ calcd for $\text{C}_{32}\text{H}_{21}\text{OP}$: 452.1325; found: 452.1326.

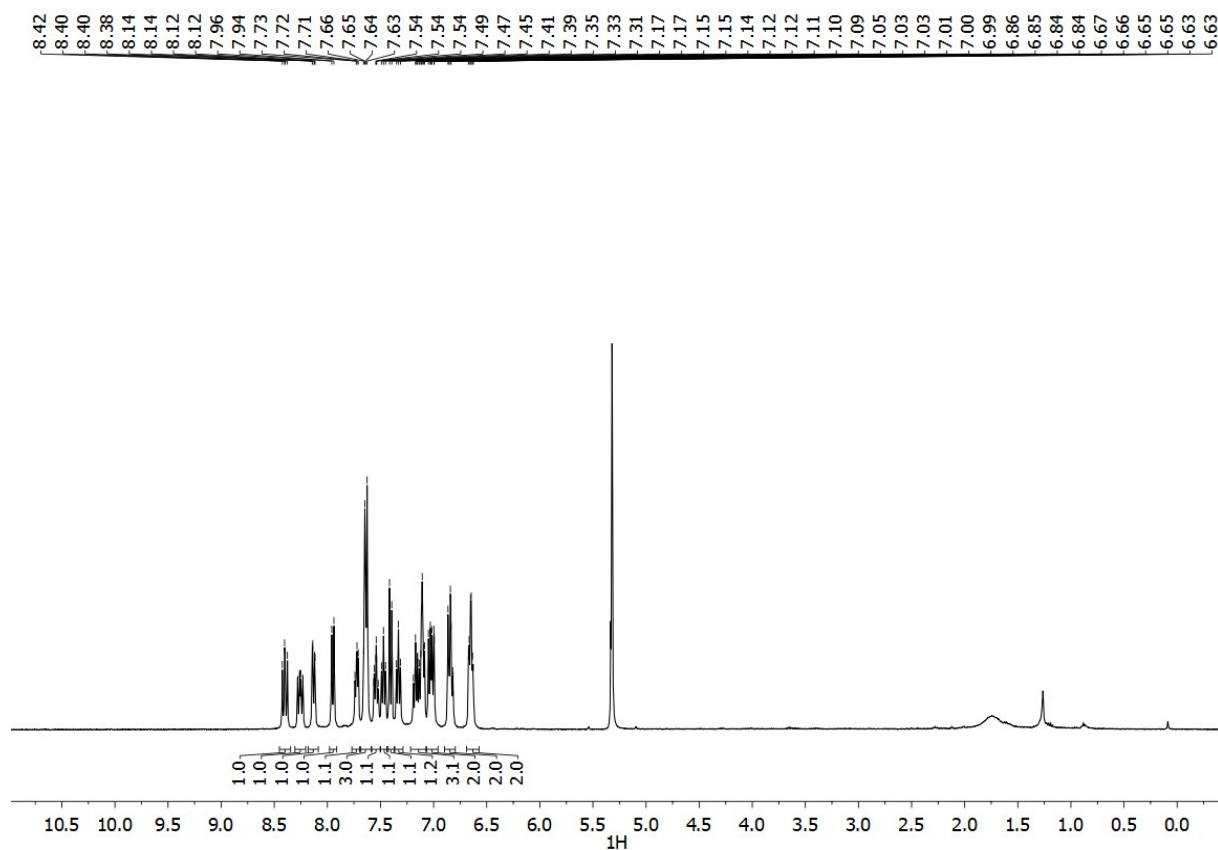

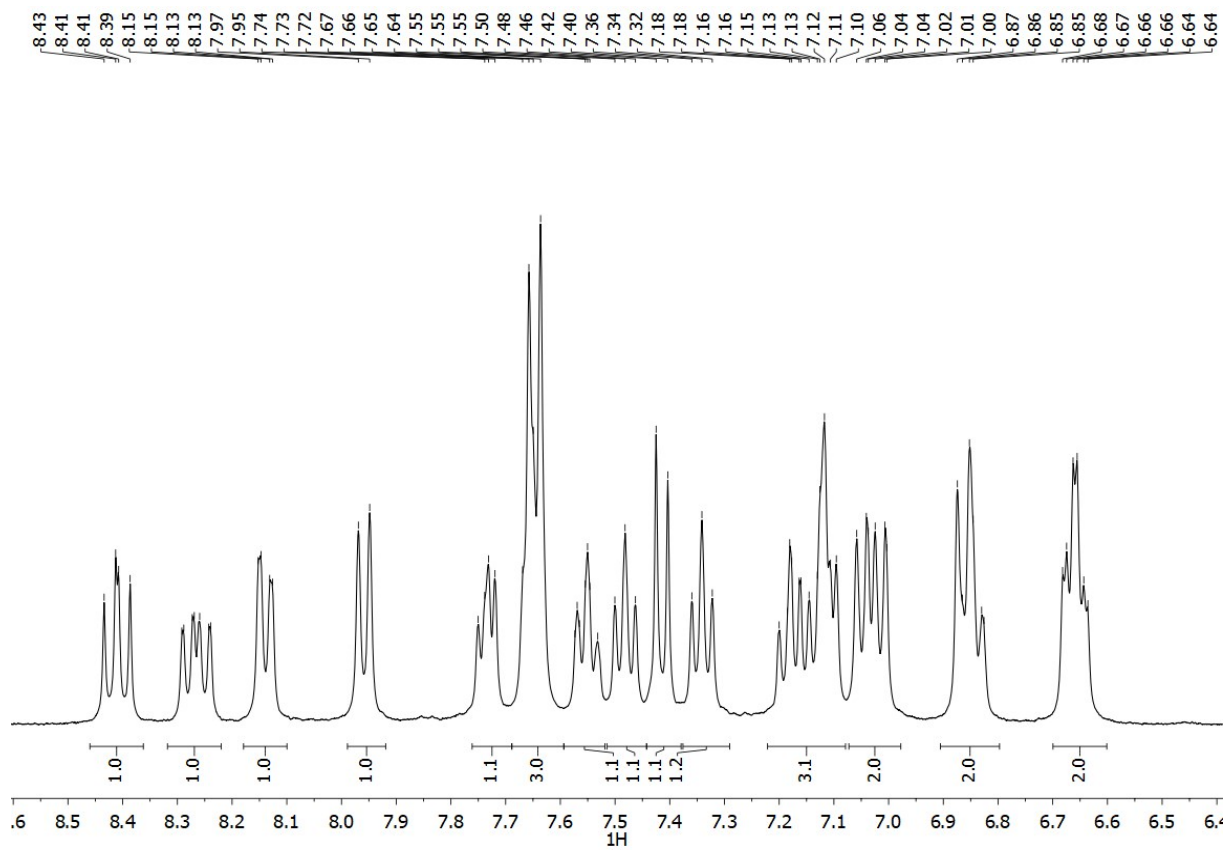

Figure S1: ^1H NMR (400 MHz, CD_2Cl_2) spectra of (R_p,M) -**1**

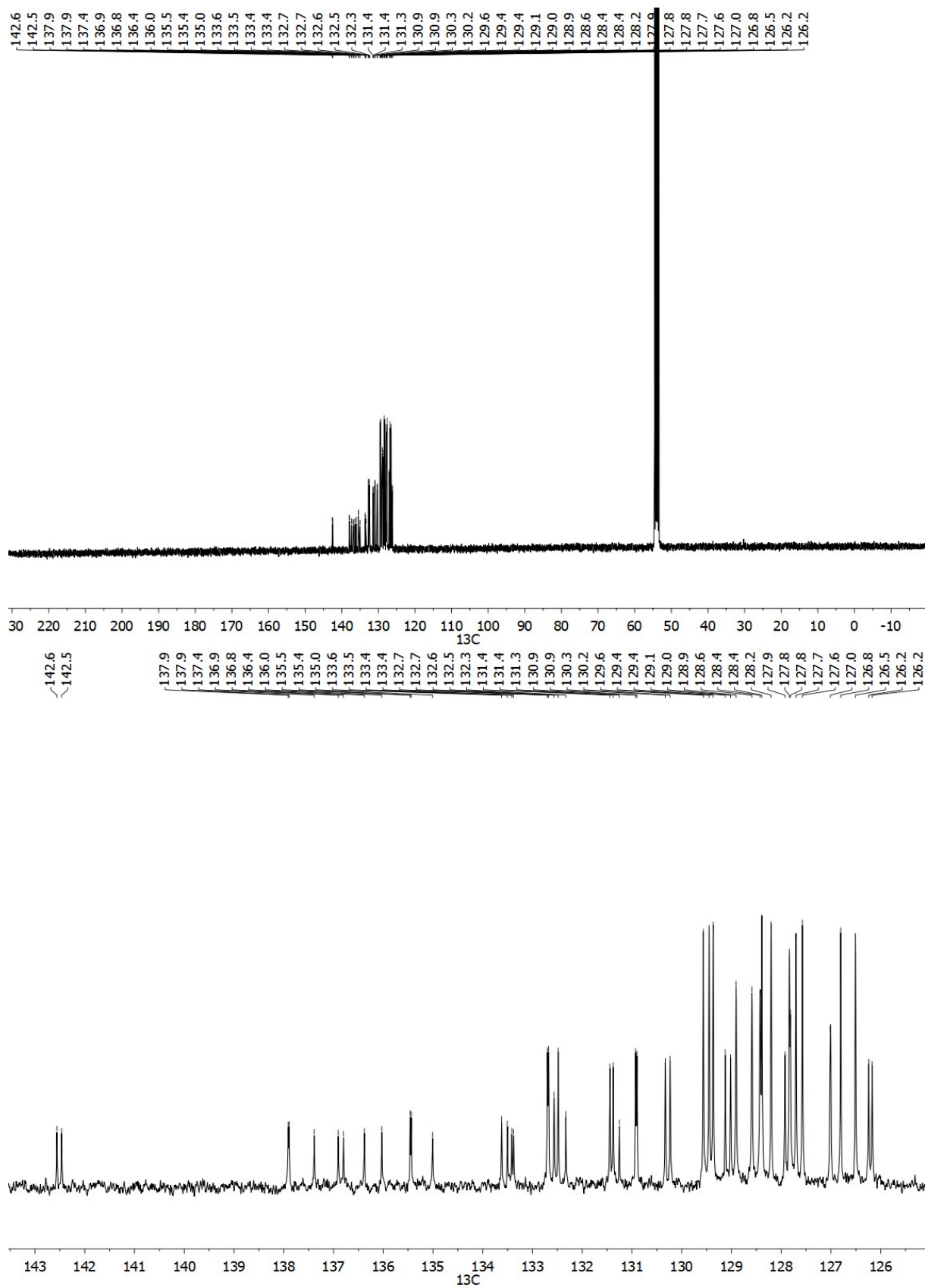

Figure S1b: ^{13}C NMR (100 MHz, CD_2Cl_2) spectra of $(R_p, M)\text{-1}$

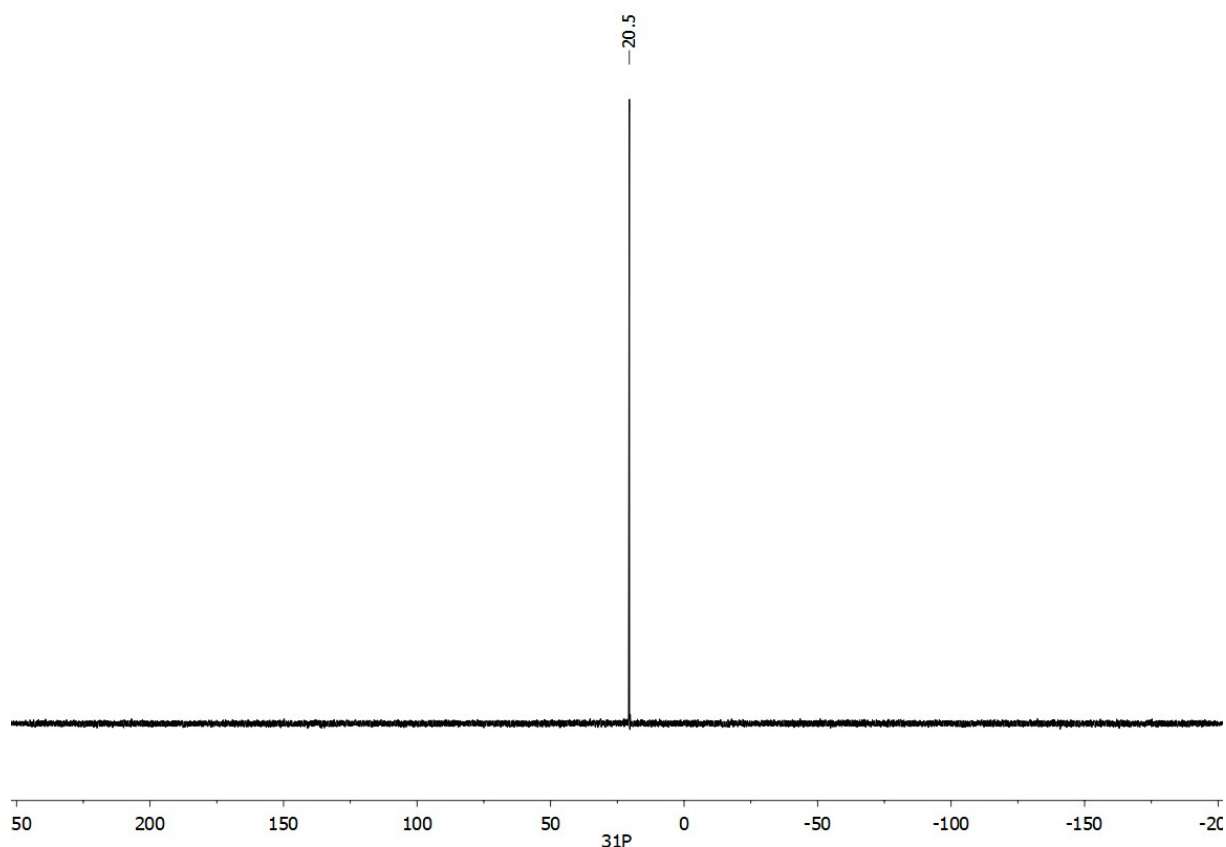
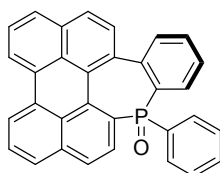

Figure S1c: ^{31}P NMR (162 MHz, CD_2Cl_2) spectra of (R_p,M)-**1**

Synthetic procedure for *rac*-**2** (0.06 g, 63%), (R_p,M)-**2** (0.09 g, 61%) and (S_p,P)-**2** (0.11 g, 50%) (only the procedure for the *rac*-**2** is described)



In a Schlenk under Ar, AlCl_3 (0.35 g, 2.65 mmol) and NaCl (0.08 g, 1.33 mmol) are added to *rac*-**1** (0.10 g, 0.22 mmol) was added. The mixture was then heated to 140°C for 2,5 hours to give a black melt. The mixture was cooled down to room temperature (rt) and was quenched at 0°C with 10% HCl aqueous solution for 30 min. The resulting solution was then extracted with DCM, dried over anhydrous MgSO_4 , filtered, and the solvent was evaporated. Then, DDQ (0.10 g, 0.44 mmol) and toluene (25mL) were added under inert atmosphere and the mixture was heated at 60°C for 2,5 hours. The reaction was cooled down to rt and quenched with saturated NaHCO_3 solution, extracted with DCM, dried over anhydrous MgSO_4 , filtered, and the solvent was evaporated. The residue was purified by column chromatography on silica gel (DCM/Acetone, 100/0 \rightarrow 85/15) and the product was purified SEC HPLC to give a yellow solid (0.06 g, 63 %). ^1H NMR (500.15 MHz, CD_2Cl_2): δ (ppm) = 6.92 (td, $J(\text{H-H}) = 7.9$ Hz, $J(\text{P-H})$

= 2.9 Hz, 2H); 7.03-7.09 (m, 2H); 7.11-7.16 (m, 1H); 7.28 (d, $J(\text{H-H}) = 8.5$ Hz, 2H); 7.33 (dd, $J(\text{H-H}) = 7.6$ Hz, $J(\text{P-H}) = 4.8$ Hz, 1H); 7.53-7.59 (m, 2H); 7.64 (t, $J(\text{H-H}) = 7.7$ Hz, 1H); 7.70-7.78 (m, 3H); 7.94 (d, $J(\text{H-H}) = 8.0$ Hz, 1H); 8.08-8.12 (m, 1H); 8.31-8.40 (m, 3H); 8.60 (dd, $J(\text{P-H}) = 11.5$ Hz, $J(\text{H-H}) = 8.4$ Hz, 1H). ^{31}P NMR (202.46 MHz, CD_2Cl_2): δ (ppm) = +18.6 (s). ^{13}C NMR (125.78 MHz, CD_2Cl_2): δ (ppm) = 121.9 (CH); 122.5 (CH); 127.2 (CH); 127.7 (CH); 127.9 (CH); 128.1 (CH); 128.2 (d, $J(\text{P-C}) = 12.7$ Hz, 2xCH); 128.3 (CH); 128.5 (d, $J(\text{P-C}) = 10.6$ Hz, CH); 128.6 (C_q); 128.7 (d, $J(\text{P-C}) = 9.8$ Hz, CH); 128.8 (d, $J(\text{P-C}) = 6.9$ Hz, CH); 129.0 (d, $J(\text{P-C}) = 6.2$ Hz, CH); 129.4-129.6 (m, 2x C_q); 129.9 (d, $J(\text{P-C}) = 97.6$ Hz, C_q); 130.6 (d, $J(\text{P-C}) = 11.2$ Hz, 2xCH); 130.8 (C_q); 131.4 (d, $J(\text{P-C}) = 2.4$ Hz, CH); 131.5 (C_q); 131.9 (CH); 131.9 (d, $J(\text{P-C}) = 109.2$ Hz, C_q); 132.0 (d, $J(\text{P-C}) = 2.7$ Hz, CH); 132.5 (d, $J(\text{P-C}) = 11.3$ Hz, CH); 132.9 (C_q); 133.7 (d, $J(\text{P-C}) = 8.5$ Hz, C_q); 135.6 (d, $J(\text{P-C}) = 2.1$ Hz, C_q); 136.6 (d, $J(\text{P-C}) = 102.2$ Hz, C_q); 139.9 (d, $J(\text{P-C}) = 2.5$ Hz, C_q); 141.3 (d, $J(\text{P-C}) = 12.7$ Hz, C_q). HR-MS (ESI, $\text{CH}_2\text{Cl}_2/\text{CH}_3\text{OH}$: 80/20, m/z) $[\text{M}+\text{Na}]^+$ calcd for $\text{C}_{32}\text{H}_{19}\text{ONaP}$: 473.1066; found: 473.1067.

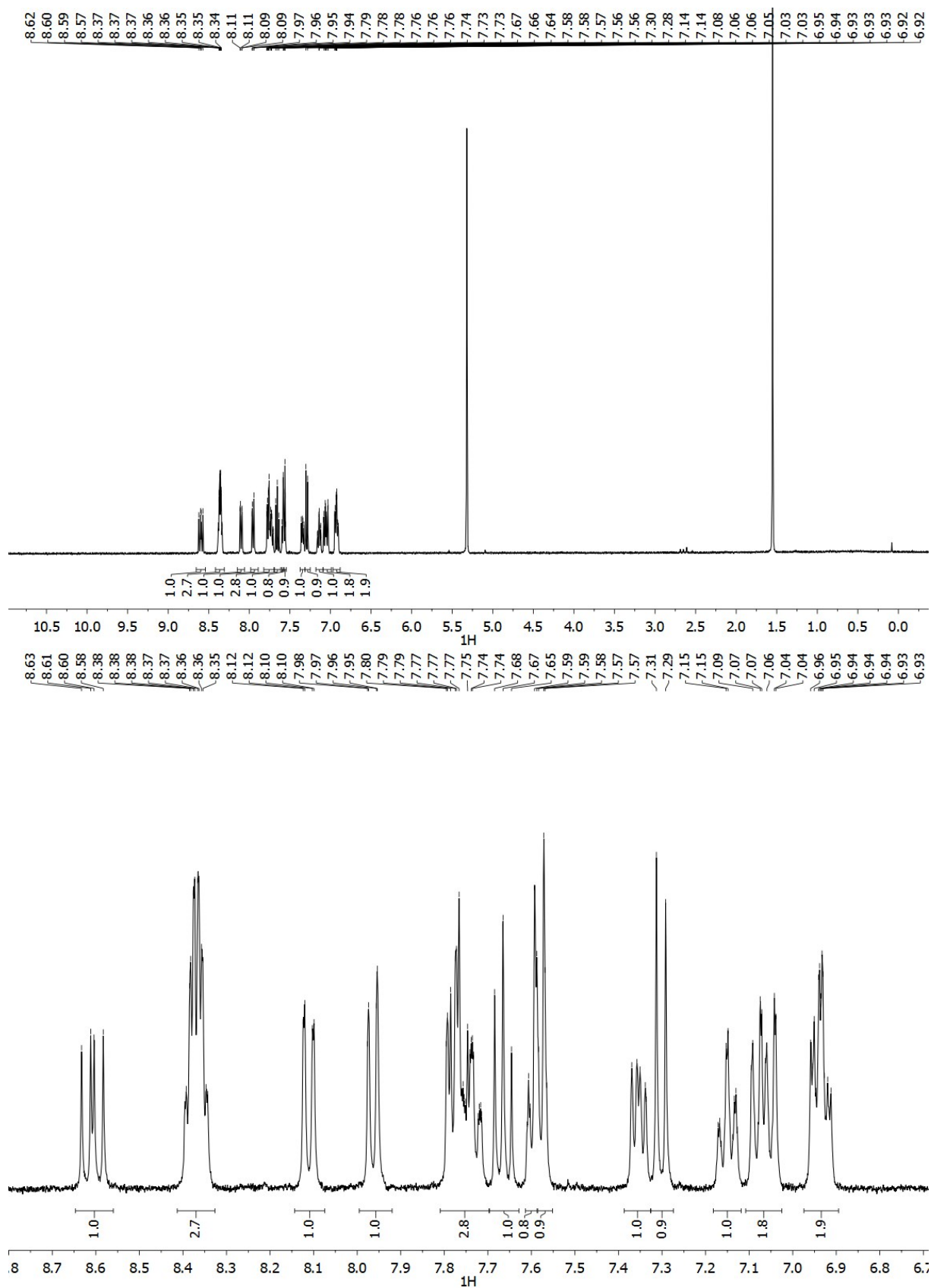

Figure S2: ^1H NMR (500 MHz, CD_2Cl_2) spectra of rac-2

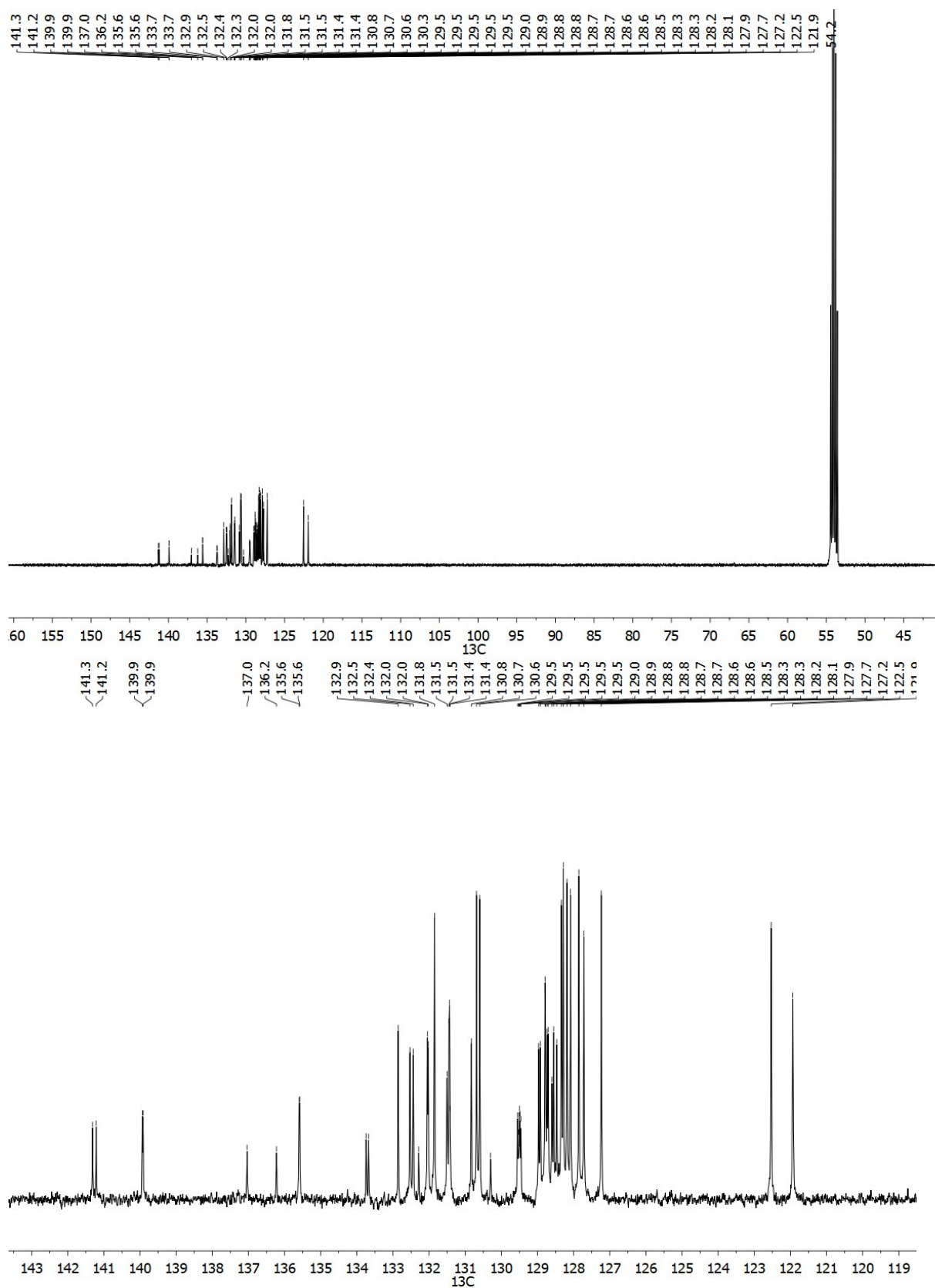

Figure S2b: ^{13}C NMR (125 MHz, CD_2Cl_2) spectra of rac-2

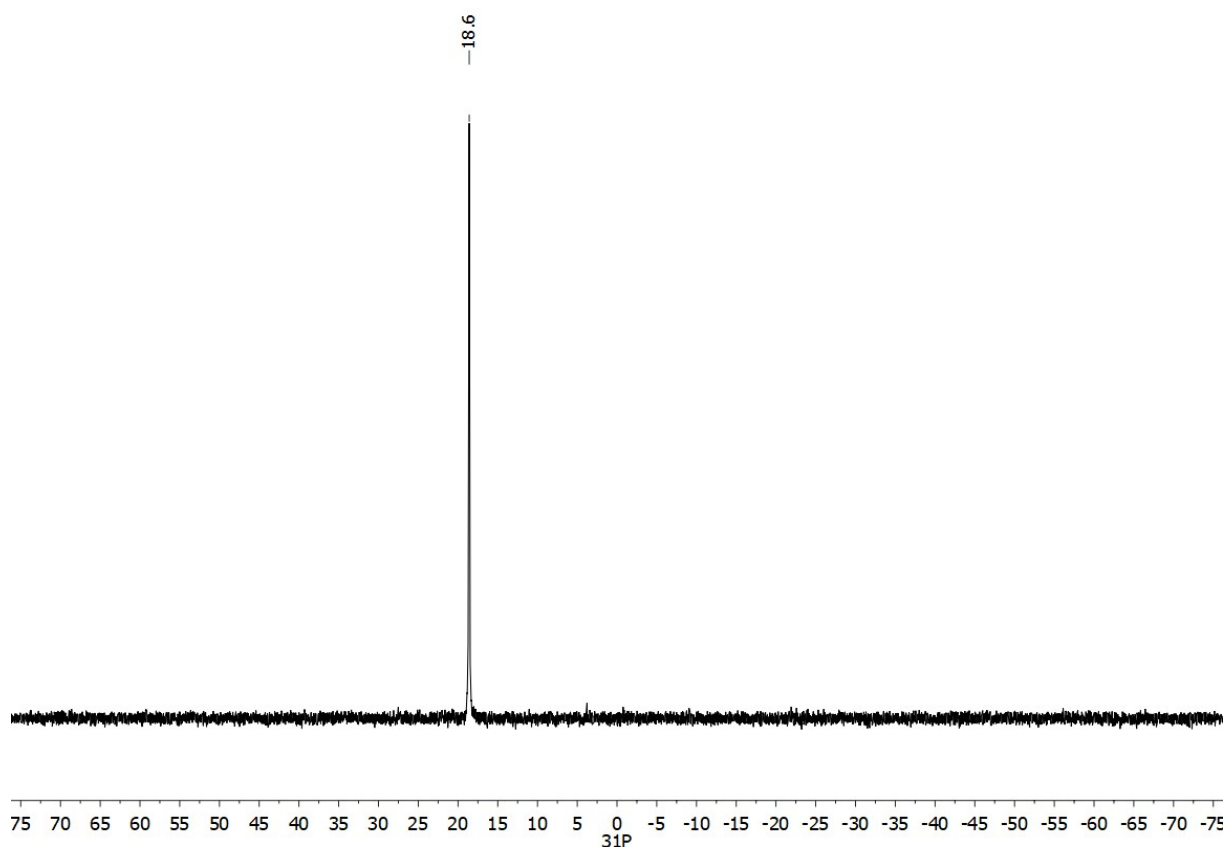
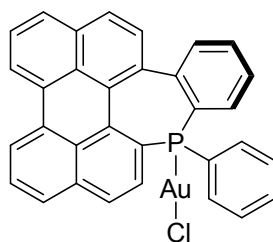

Figure S2c: ^{31}P NMR (202 MHz, CD_2Cl_2) spectra of rac-2

Synthetic procedure for rac-3 (0.03 g, 41%), (R_P,M)-3 (0.06 g, 43%) and (S_P,P)-3 (0.08d g, 55%) (only the procedure for the rac-3 is described)



To a degassed solution of rac-1 (0.05 g, 0.11 mmol) in 5 mL of toluene was added HSiCl_3 (0.11 mL, 1.11 mmol) under inert atmosphere. The reaction mixture was refluxed for 90 minutes, then it was cooled down to rt. The solvent was evaporated and the residue was dissolved in DCM. The solution was filtered on basic alumina, then a part of the solvent was evaporated under vacuum. Me_2SAuCl (0.03 g, 0.11 mmol) was added to the solution and the mixture was stirred for 1h at rt. The solution was filtered on celite/ MgSO_4 and the solvent was evaporated. The crude was precipitated in DCM - pentane mixtures to afford white crystals (0.03 g, 41 %). ^1H NMR (300.13 MHz, CD_2Cl_2): δ (ppm) = 6.54-6.64 (m, 2H); 6.66-6.89 (m, 4H); 7.09-7.25 (m, 3H); 7.35 (t, $J(\text{H-H})=7.5$ Hz, 1H); 7.42 (d, $J(\text{H-H})=8.6$ Hz, 1H); 7.47-7.58 (m, 2H); 7.64

(d, $J(\text{H-H}) = 8.5$ Hz, 2H); 7.61-7.74 (m, 1H); 7.78-7.85 (m, 1H); 7.96 (d, $J(\text{H-H}) = 8.2$ Hz, 1H); 8.12 (dd, $J(\text{H-H}) = 8.1$ Hz, $J(\text{H-H}) = 1.9$ Hz, 1H); 8.47 (dd, $J(\text{H-H}) = 7.6$ Hz, 1H); 8.56 (dd, $J(\text{H-H}) = 8.4$ Hz, 1H). ^{31}P NMR (121.50 MHz, CD_2Cl_2): δ (ppm) = +35.5 (s). ^{13}C NMR (75.48 MHz, CD_2Cl_2): δ (ppm) = 126.8 (CH); 127.0 (CH); 127.5 (CH); 127.9 (CH); 128.0 (CH) 128.0 (CH); 128.2 (d, $J(\text{P-C}) = 1.2$ Hz, CH); 128.4 (CH); 128.7 (CH); 128.8 (CH); 128.9 (CH); 129.2 (d, $J(\text{P-C}) = 15.6$ Hz, CH); 129.6 (CH); 129.7 (CH); 131.5 (d, $J(\text{P-C}) = 6.9$ Hz, CH); 131.7 (C_q); 132.0 (C_q); 132.4 (C_q); 132.6 (CH); 132.9 (C_q); 133.0 (CH); 133.4 (C_q); 133.4 (d, $J(\text{P-C}) = 2.9$ Hz, C_q); 133.7 (d, $J(\text{P-C}) = 2.9$ Hz, CH); 134.2 (d, $J(\text{P-C}) = 9.2$ Hz, C_q); 135.6 (d, $J(\text{P-C}) = 1.7$ Hz, C_q); 137.9 (d, $J(\text{P-C}) = 1.2$ Hz, C_q); 138.5 (d, $J(\text{P-C}) = 27.2$ Hz, CH); 139.1 (d, $J(\text{P-C}) = 2.3$ Hz, C_q); 143.8 (d, $J(\text{P-C}) = 2.3$ Hz, C_q). HR-MS (ESI, $\text{CH}_2\text{Cl}_2/\text{CH}_3\text{OH}$: 80/20, m/z) $[\text{M}+\text{Na}]^+$ calcd for $\text{C}_{32}\text{H}_{21}^{35}\text{ClNaPAu}$: 691.0627; found: 691.0636.

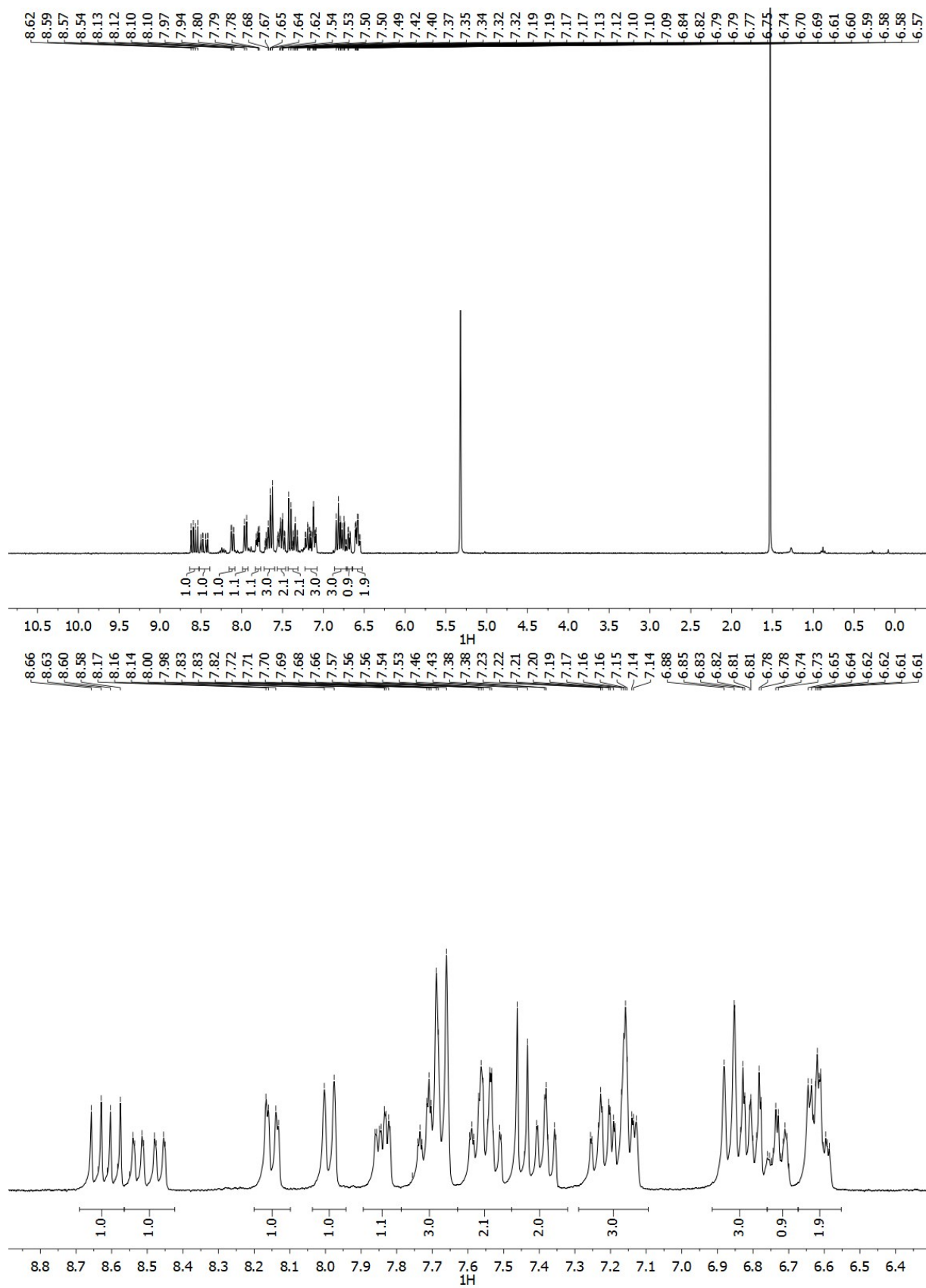

Figure S3a: ^1H NMR (300 MHz, CD_2Cl_2) spectra of rac-3

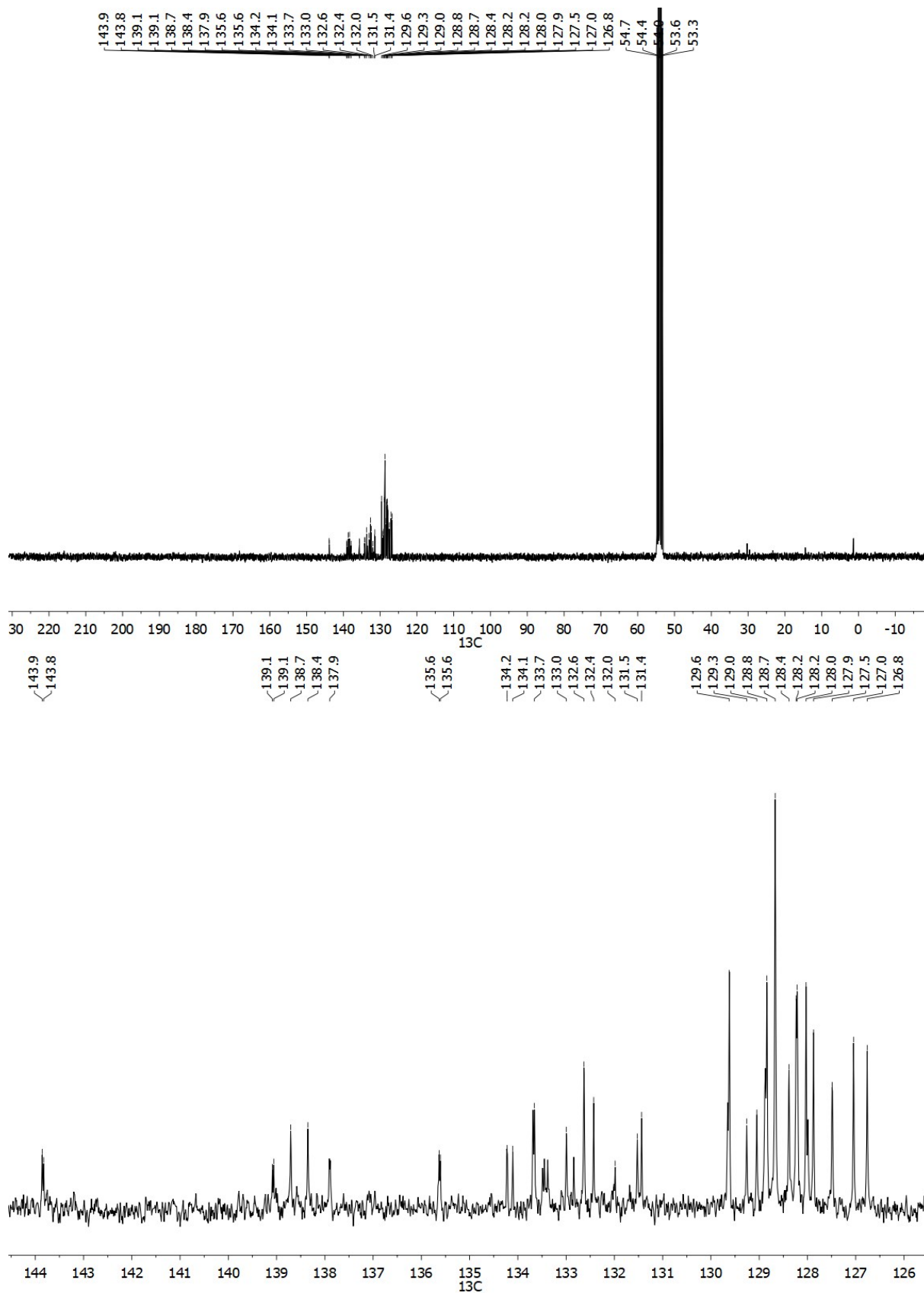

Figure S3b: ^{13}C NMR (75 MHz, CD_2Cl_2) spectra of rac-3

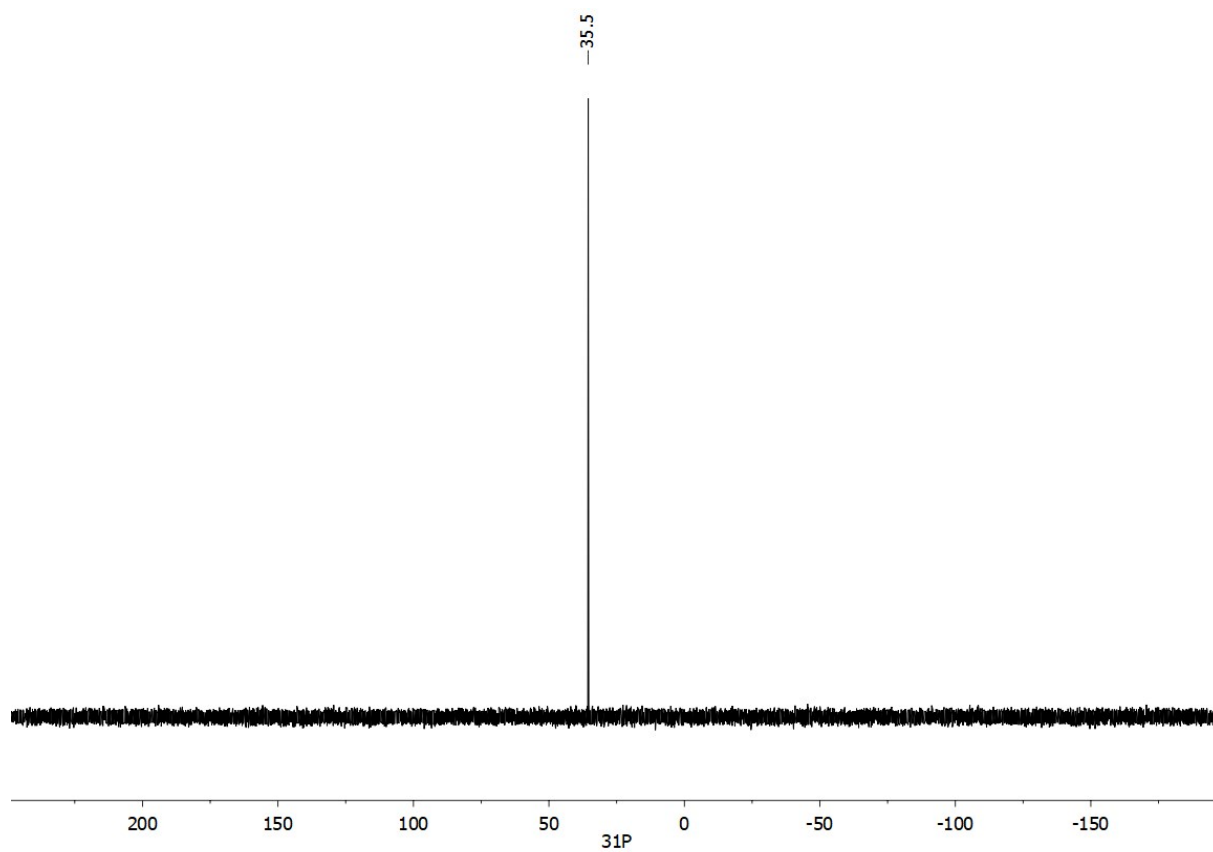

Figure S3c: ^{31}P NMR (121 MHz, CD_2Cl_2) spectra of rac-**3**

X-ray Crystallographic Study:

Crystal structure determination: Single crystals suitable for X-Ray crystal analysis were obtained by slow diffusion of vapors of pentane into a dichloromethane solution of the derivatives at room temperature. Single crystal data collection were performed at 150 K with an D8 Venture Bruker-AXS diffractometer with Mo- $K\alpha$ radiation ($\lambda = 0.71073 \text{ \AA}$). The structure was solved by dual-space algorithm using the *SHELXT* program², and then refined with full-matrix least-squares methods based on F^2 (*SHELXL*)³. All non-hydrogen atoms were refined with anisotropic atomic displacement parameters. H atoms were finally included in their calculated positions and treated as riding on their parent atom with constrained thermal parameters.

Table S1: Crystal data and structure refinement

² G. M. Sheldrick, *Acta Cryst.* A71 (2015) 3-8

³ Sheldrick G.M., *Acta Cryst.* C71 (2015) 3-8

Compound	(R_p,M)-1	(S_p,P)-1	rac-2	(R_p,M)-2	(S_p,P)-2
CCDC	1921440	1921441	1921442	1921443	1921466
Formula	C ₃₂ H ₂₁ OP	C ₃₂ H ₂₁ OP	C ₃₂ H ₁₉ OP	C ₃₃ H ₂₁ Cl ₂ OP	C ₃₃ H ₂₁ Cl ₂ OP
MW	452.46	452.46	450.44	535.37	535.37
a (Å)	8.3929(7)	8.4045(5)	8.6807(7)	11.636(3)	11.5367(12)
b (Å)	15.4894(12)	15.4654(8)	9.5045(7)	14.154(3)	14.1314(16)
c (Å)	17.3100(16)	17.2962(11)	13.79552(10)	15.569(3)	15.3922(19)
α (°)	90	90	98.101(3)	90	90
β (°)	90	90	97.742(2)	90	90
γ (°)	90	90	103.706(3)	90	90
V (Å ³)	2250.3(3)	2248.1(2)	1077.91(14)	2564.0(9)	2509.4(5)
Z	4	4	2	4	4
D _c (g.cm ⁻³)	1.335	1.337	1.388	1.387	1.417
Crystal system	orthorhombic	orthorhombic	triclinic	orthorhombic	orthorhombic
Space group	P 2 ₁ 2 ₁ 2 ₁	P 2 ₁ 2 ₁ 2 ₁	P -1	P 2 ₁ 2 ₁ 2 ₁	P 2 ₁ 2 ₁ 2 ₁
T (K)	150 K	150 K	150 K	293 K	150
Wavelength Mo-Kα (Å)	0.71073 Å	0.71073 Å	0.71073	0.71073	0.71073 Å
μ (mm ⁻¹)	0.146	0.147	0.153	0.342	0.349
F(000)	944	944	468	1104	1104
θ limit (°)	3.001 to 27.484	3.380 to 27.472	3.030 to 27.478	2.986 to 27.479	2.206 to 27.466
Index ranges <i>hkl</i>	-10 ≤ h ≤ 10 -20 ≤ k ≤ 20 -22 ≤ l ≤ 22	-10 ≤ h ≤ 10 -19 ≤ k ≤ 20 -20 ≤ l ≤ 22	-11 ≤ h ≤ 11 -12 ≤ k ≤ 12 -17 ≤ l ≤ 17	-15 ≤ h ≤ 13 -18 ≤ k ≤ 17 -18 ≤ l ≤ 20	-14 ≤ h ≤ 14 -14 ≤ k ≤ 18 -19 ≤ l ≤ 19
Reflections collected	42334	11309	25530	17033	13640
Independent reflections	5135	5042	4942	5854	5698
Reflections [<i>I</i> > 2σ(<i>I</i>)]	4709	4434	4447	3824	5179
Data / restraints / parameters	5135 / 0 / 307	5042 / 0 / 307	4942 / 0 / 307	5854 / 0 / 322	5698 / 0 / 334
Goodness-of-fit on <i>F</i> ²	1.040	1.035	1.025	1.043	1.062
Final <i>R</i> indices [<i>I</i> > 2σ(<i>I</i>)]	R1 = 0.0366 <i>w</i> R2 = 0.0847	R1 = 0.0410 <i>w</i> R2 = 0.1021	R1 = 0.0365 <i>w</i> R2 = 0.0938	R1 = 0.0794 <i>w</i> R2 = 0.2281	R1 = 0.0499 <i>w</i> R2 = 0.1316
<i>R</i> indices (all data)	R1 = 0.0428 <i>w</i> R2 = 0.0881	R1 = 0.0513 <i>w</i> R2 = 0.1083	R1 = 0.0414 <i>w</i> R2 = 0.0971	R1 = 0.1225 <i>w</i> R2 = 0.2668	R1 = 0.0570 <i>w</i> R2 = 0.1393
Largest diff peak and hole (e Å ⁻³)	0.230, and -0.308	0.347, and -0.249	0.359, and -0.436	1.448, and -0.575	0.334, and -0.579

Compound	Rac-3	(R_p,M)-3
CCDC	1921447	1921449
Formula	C ₃₂ H ₂₁ AuClP	C ₃₂ H ₂₁ AuClP
MW	668.87	668.87
a (Å)	9.0391(11)	14.699(3)
b (Å)	20.028(3)	15.681(3)
c (Å)	14.2025(19)	24.869(4)
α (°)	90	90
β (°)	108.406(4)	90
γ (°)	90	90
V (Å ³)	2439.6(6)	5732.2(19)
Z	4	8
D _c (g.cm ⁻³)	1.821	1.550
Crystal system	monoclinic	orthorhombic
Space group	P 2 ₁ /c	P 2 ₁ 2 ₁ 2 ₁
T (K)	150 K	150 K
Wavelength Mo-Kα (Å)	0.71073 Å	0.71073
μ (mm ⁻¹)	6.225	5.299
F (000)	1296	2592
θ limit (°)	2.034 to 27.485	2.068 to 27.503
Index ranges <i>hkl</i>	-10 ≤ h ≤ 11 -22 ≤ k ≤ 25 -18 ≤ l ≤ 18	-18 ≤ h ≤ 19 -18 ≤ k ≤ 20 -31 ≤ l ≤ 32
Reflections collected	18925	33629
Independent reflections	5536	13079
Reflections [<i>I</i> > 2σ(<i>I</i>)]	5079	12599
Data / restraints / parameters	5536 / 0 / 316	13079 / 0 / 517
Goodness-of-fit on <i>F</i> ²	1.093	1.065
Final <i>R</i> indices [<i>I</i> > 2σ(<i>I</i>)]	R1 = 0.0266 wR2 = 0.0635	R1 = 0.0438 wR2 = 0.1123
<i>R</i> indices (all data)	R1 = 0.0297 wR2 = 0.0651	R1 = 0.0454 wR2 = 0.1135
Largest diff peak and hole (e Å ⁻³)	1.215, and -1.917	1.929, and -3.555

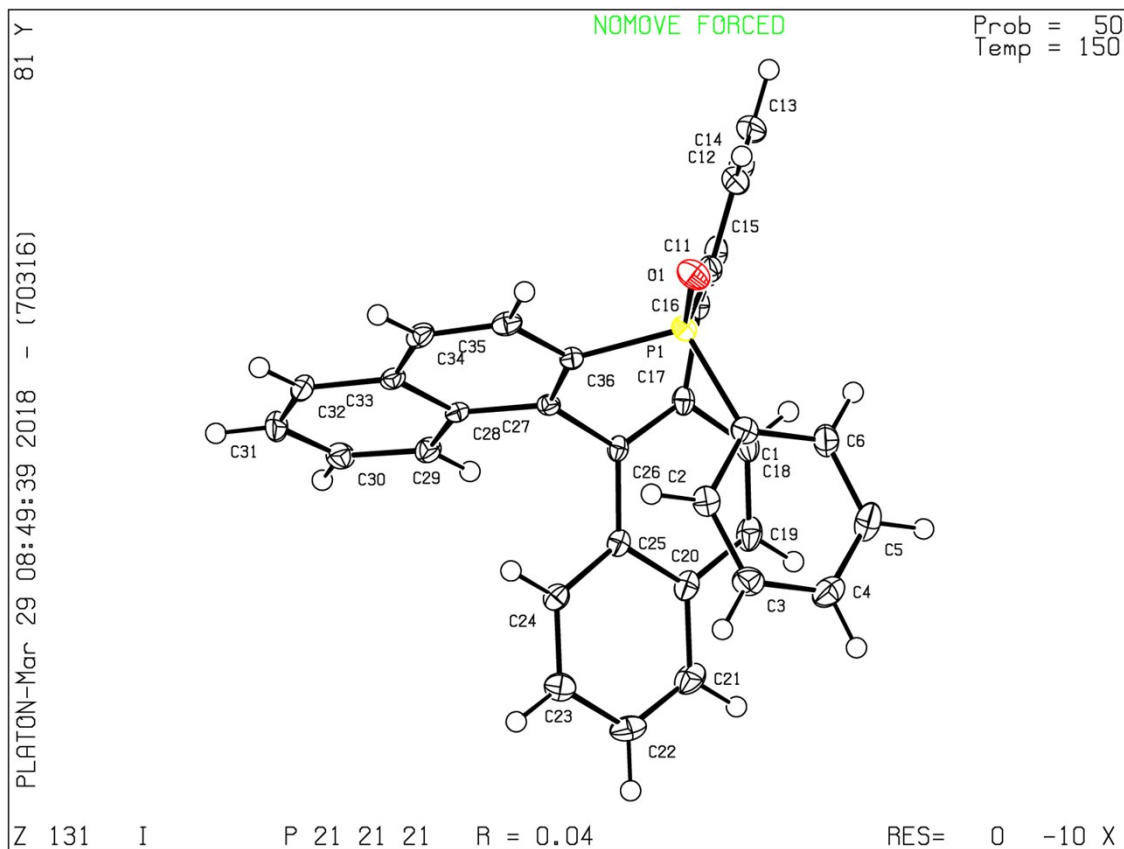

Figure S4: ORTEP representation of (R_p , M)-1 with 50% probability ellipsoids

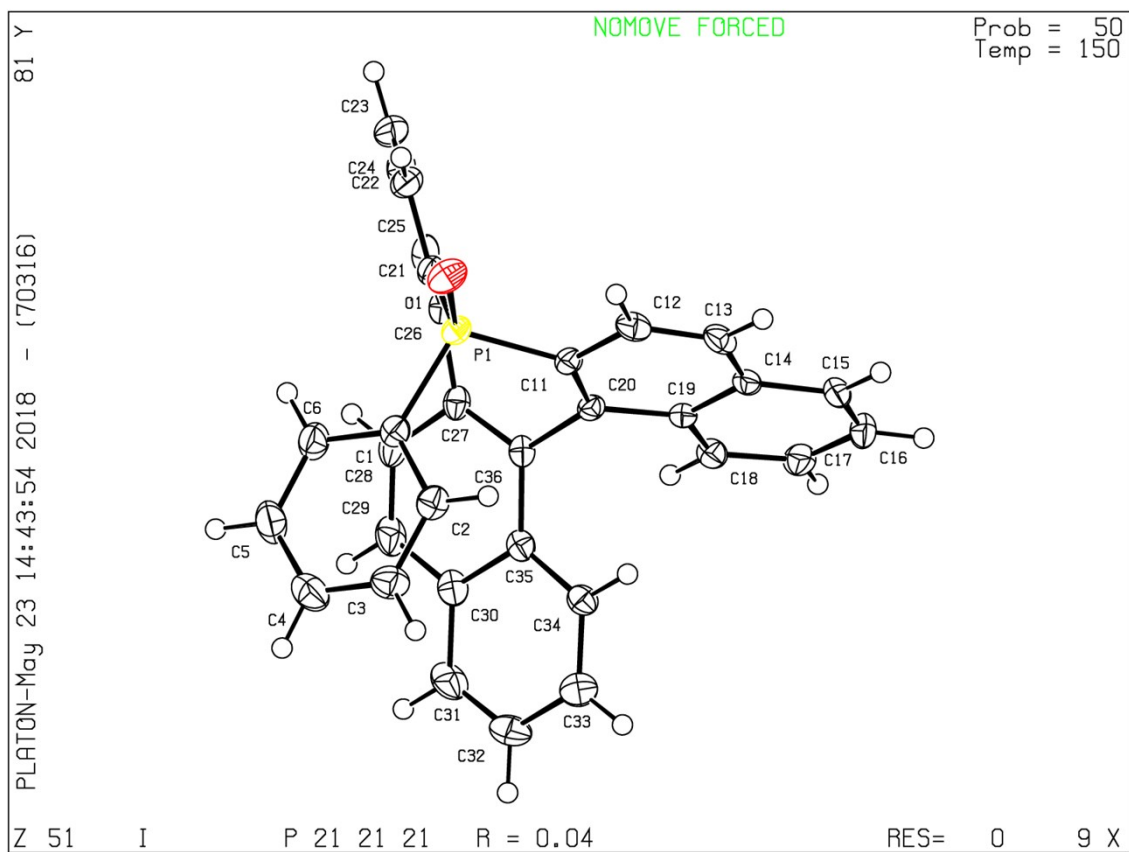

Figure S5: ORTEP representation of (S_P,P) -2 with 50% probability ellipsoids

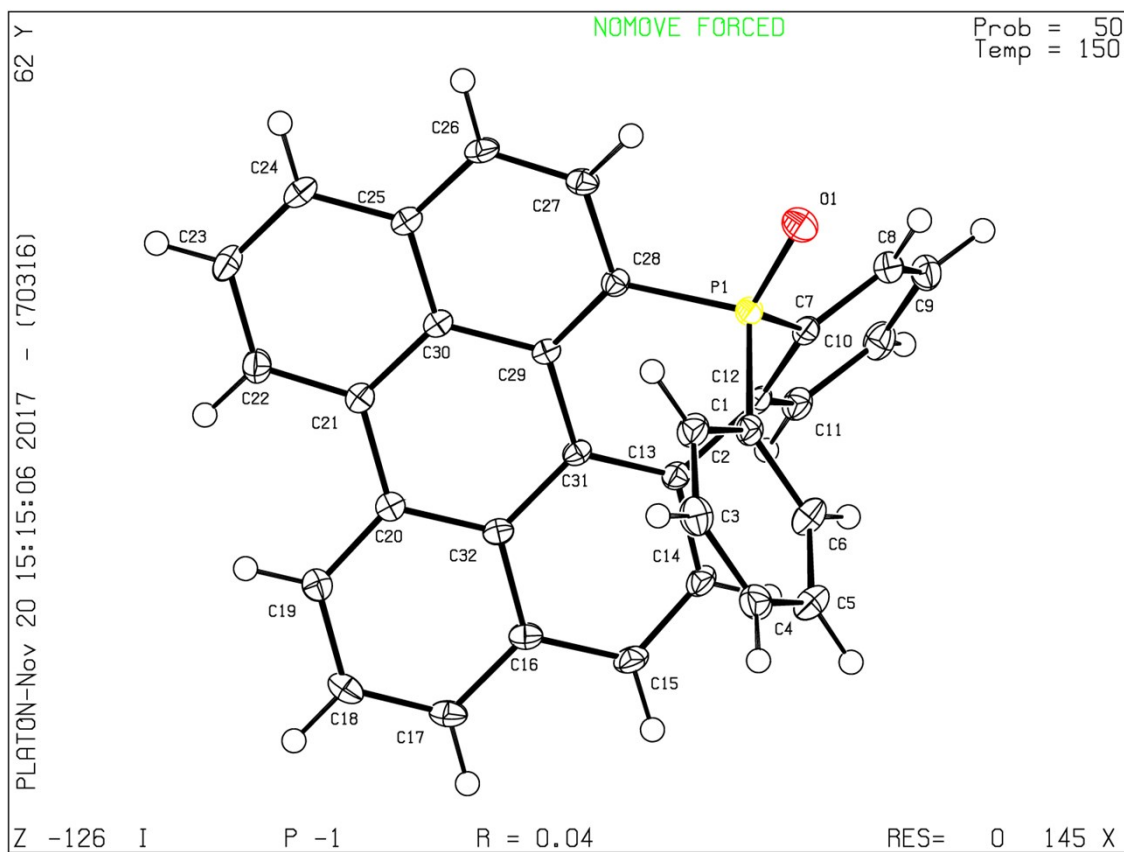

Figure S6: ORTEP representation of rac-2 with 50% probability ellipsoids

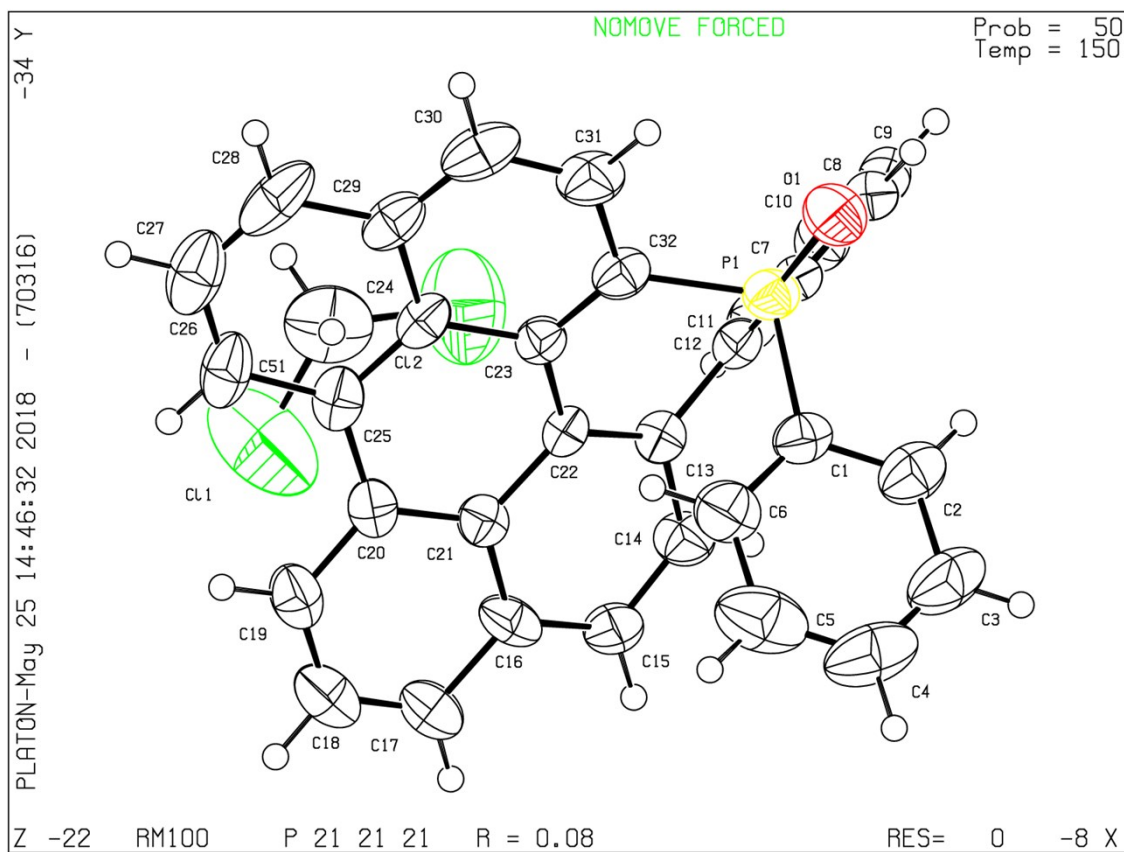

Figure S7: ORTEP representation of (R_p,M) -2 with 50% probability ellipsoids

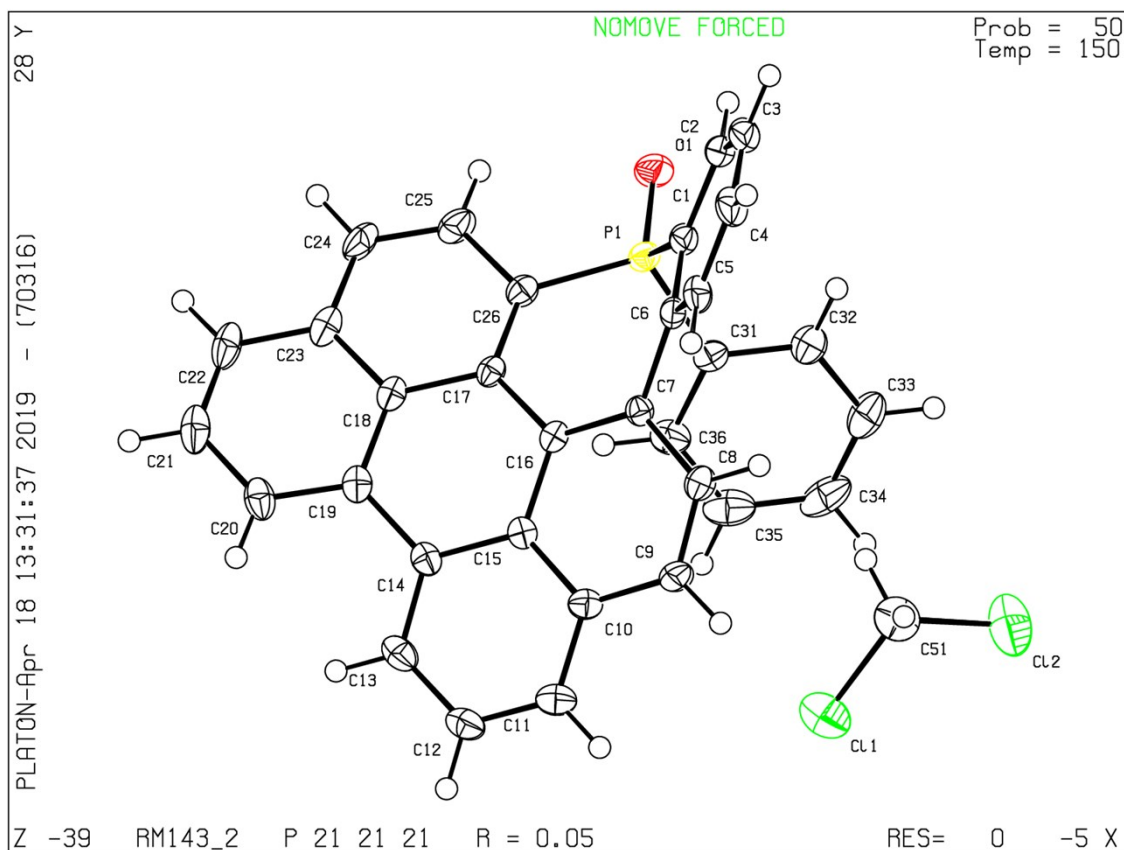

Figure S8: ORTEP representation of (S_P,P)-**2** with 50% probability ellipsoids

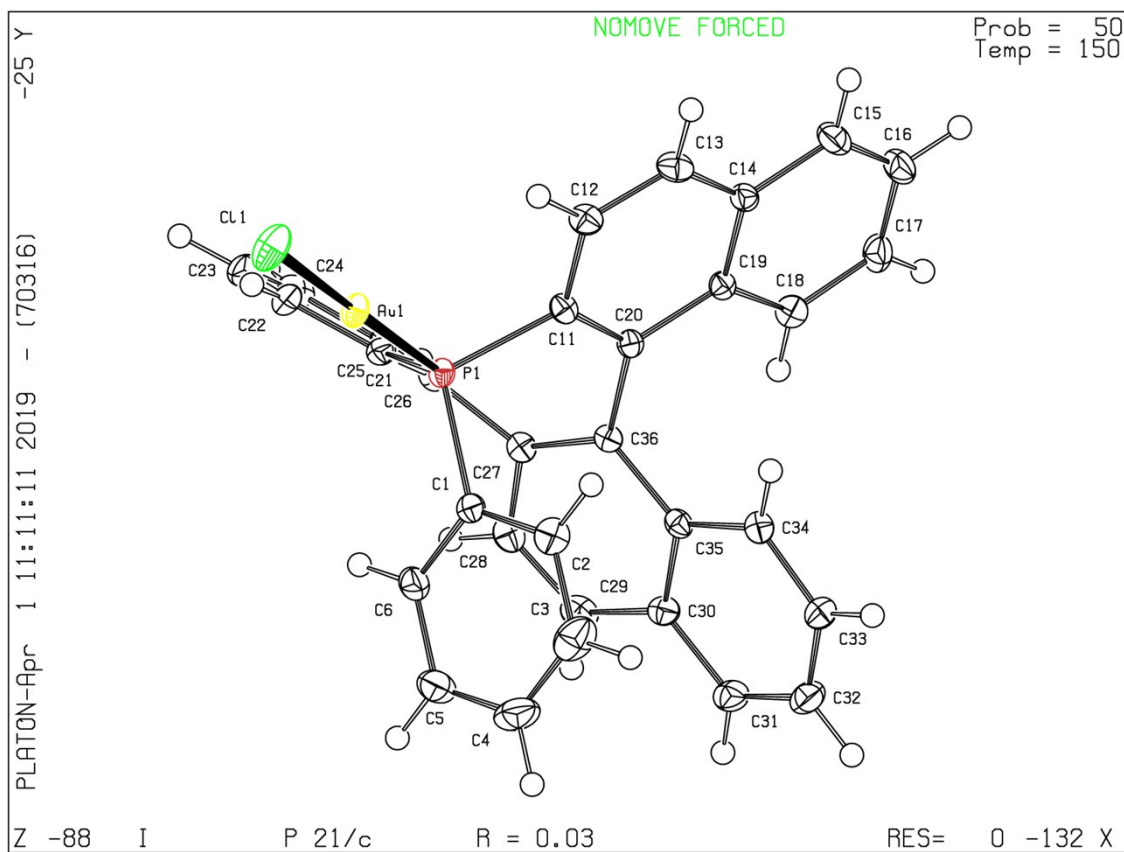

Figure S9: ORTEP representation of rac-**3** with 50% probability ellipsoids

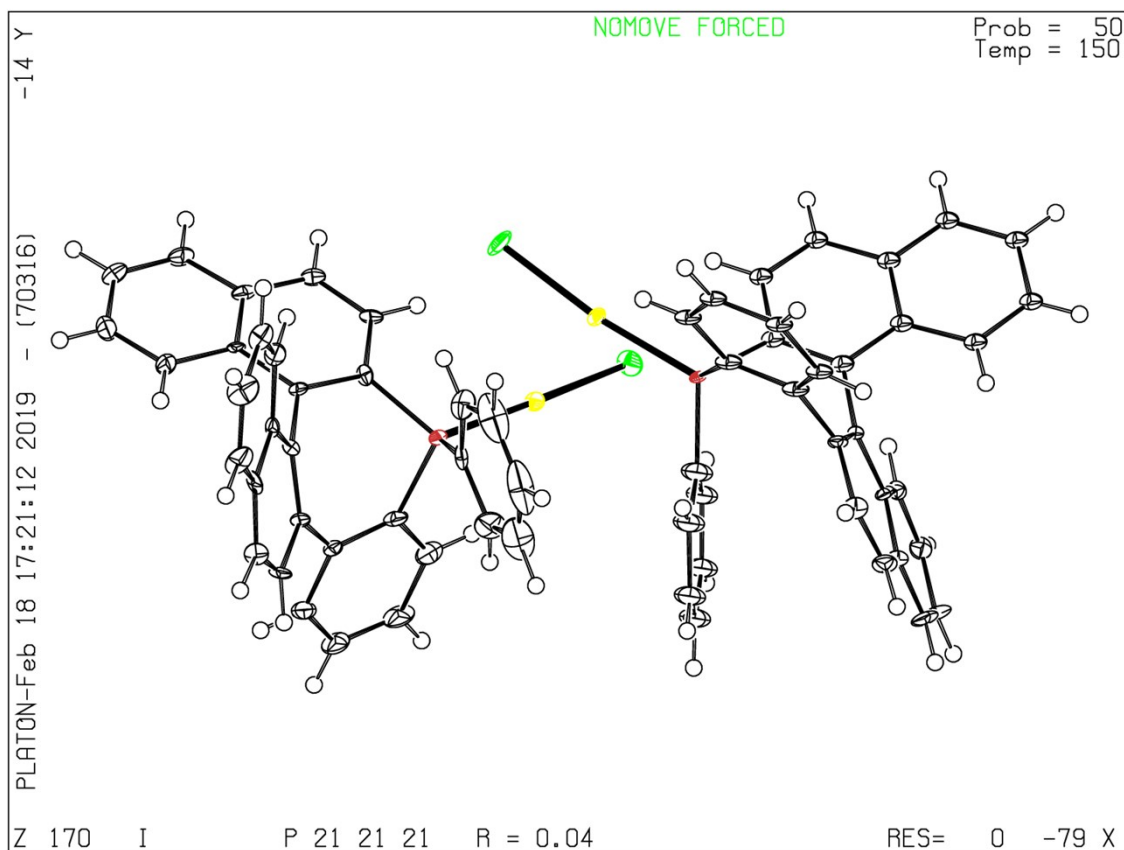

Figure S10: ORTEP representation of (R_p, M) -3 with 50% probability ellipsoids

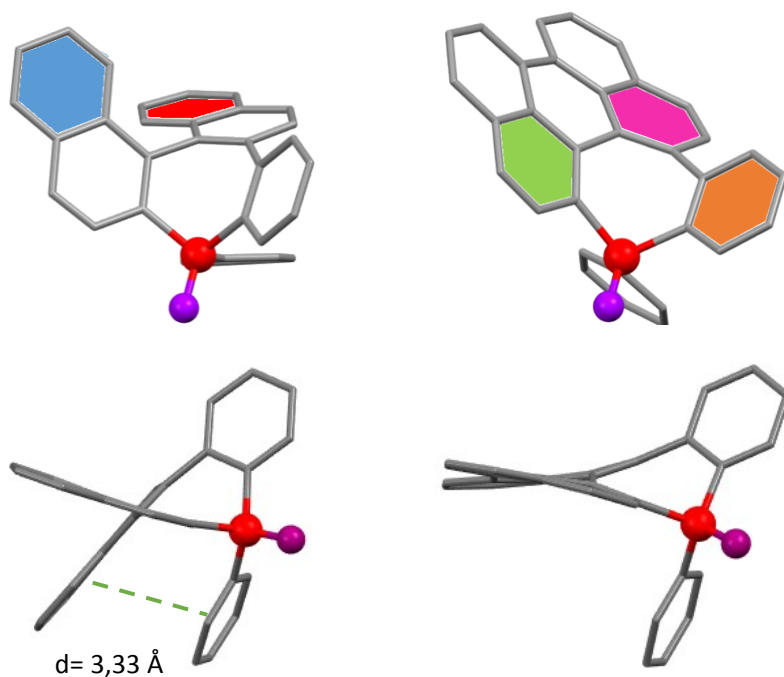

Figure S11: X-ray crystallographic structure of (R_p, M) -1 (left) and (R_p, M) -2 (right).

Optical and electrochemical properties

Table S2: Optical and electrochemical properties

	$\lambda_{\text{abs}}^{[a]}$ [nm]	$\log \epsilon$	$\lambda_{\text{em}}^{[a]}$ [nm]	$\Phi^{[b]}$ [%]	$\lambda_{\text{em}}^{[c]}$ [nm]	$\Phi^{[d]}$ [%]	$E_{\text{ox}}^{[e]}$ [V]	$E_{\text{red}}^{[e]}$ [V]	HOMO [eV]	LUMO [eV]
rac- 1	333 (331) ^[e]	3.7	370 (397) ^[e]	18	390	x	-	-	-5.78 ^[f]	-1.49 ^[f]
(R _p ,M)- 1	333 (331) ^[e]	3.7	369 (397) ^[e]	18	384	x	-	-	-5.78 ^[f]	-1.49 ^[f]
(S _p ,P)- 1	334 (331) ^[e]	3.7	369 (397) ^[e]	18	388	x	-	-	-5.78 ^[f]	-1.49 ^[f]
rac- 2	444 (442) ^[e]	4.3	462 (500) ^[e]	79	540	10	+0.84	-1.98	-5.23 ^[f]	-2.18 ^[f]
(R _p ,M)- 2	443 (442) ^[e]	4.3	461 (500) ^[e]	80	538	10	+0.80	-1.96	-5.23 ^[f]	-2.18 ^[f]
(S _p ,P)- 2	444 (442) ^[e]	4.2	462 (500) ^[e]	76	537	10	+0.83	-1.97	-5.23 ^[f]	-2.18 ^[f]
rac- 3	340 (344) ^[e]	3.4	379 (398) ^[e]	<0.01	389	x	-	-	-6.27 ^[g]	-2.10 ^[g]

[a] In CH₂Cl₂ (10⁻⁵M) [b] Measured relative to quinine sulfate (H₂SO₄, 0.1 M), $\Phi=55\%$ [c] in powder [d] measured in powder in calibrated integration sphere [e] In CH₂Cl₂ with Bu₄N⁺PF₆⁻ (0.2M) at a scan rate of 100 mVs⁻¹. E_{ox}(E_{red})=E_{pc} (E_{pa}). Potentials vs ferrocene/ferrocenium. [f] at the B3LYP/6-31G*/B3LYP/6-31+G* level [g] at the B3LYP/Def2-SVP level

Note that the integration sphere is not calibrated in the spectral range allowing the measurements of quantum yields for **1** and **3**.

Redox properties

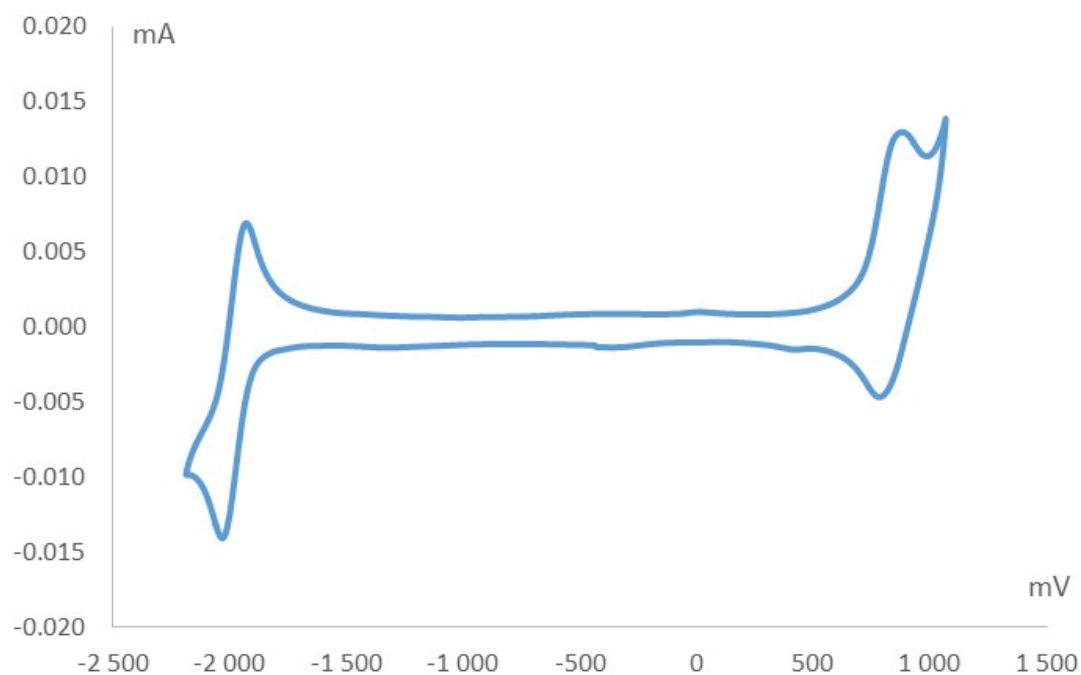

Figure S12: Cyclic voltammograms of rac-2 recorded in DCM with $\text{Bu}_4\text{N}^+\text{PF}_6^-$ (0.2 M) at a scan rate of 100 mVs^{-1} . Potentials vs. Ferrocene/Ferrocenium

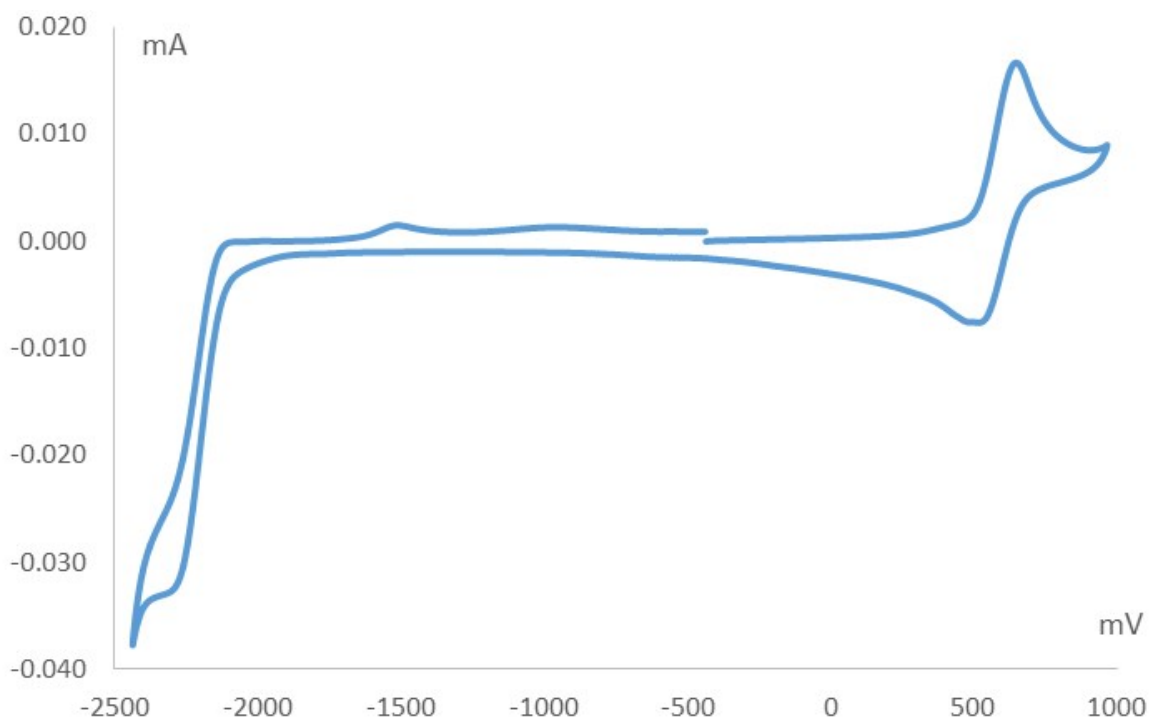

Figure S13: Cyclic voltammograms of perylene recorded in DCM with $\text{Bu}_4\text{N}^+\text{PF}_6^-$ (0.2 M) at a scan rate of 100 mVs^{-1} . Potentials vs. Ferrocene/Ferrocenium

Spectroscopic properties (UV-vis, fluorescence)

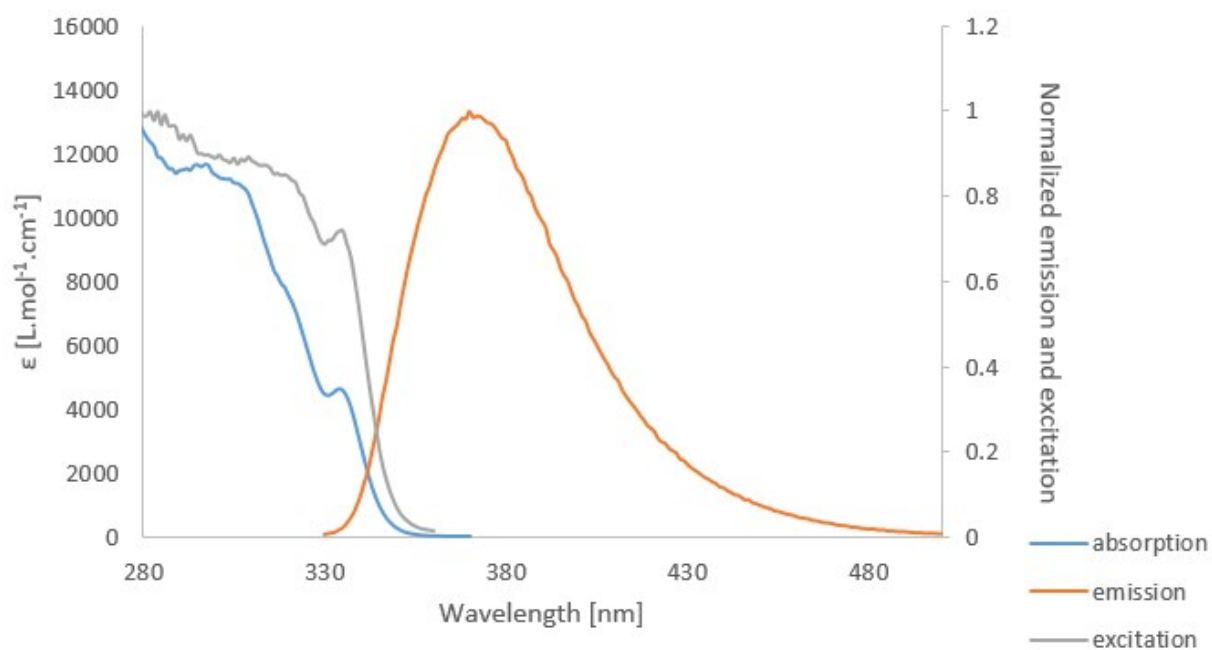

Figure S14: Absorption, emission and excitation spectra of rac-1 in DCM at 6.10^{-5} M

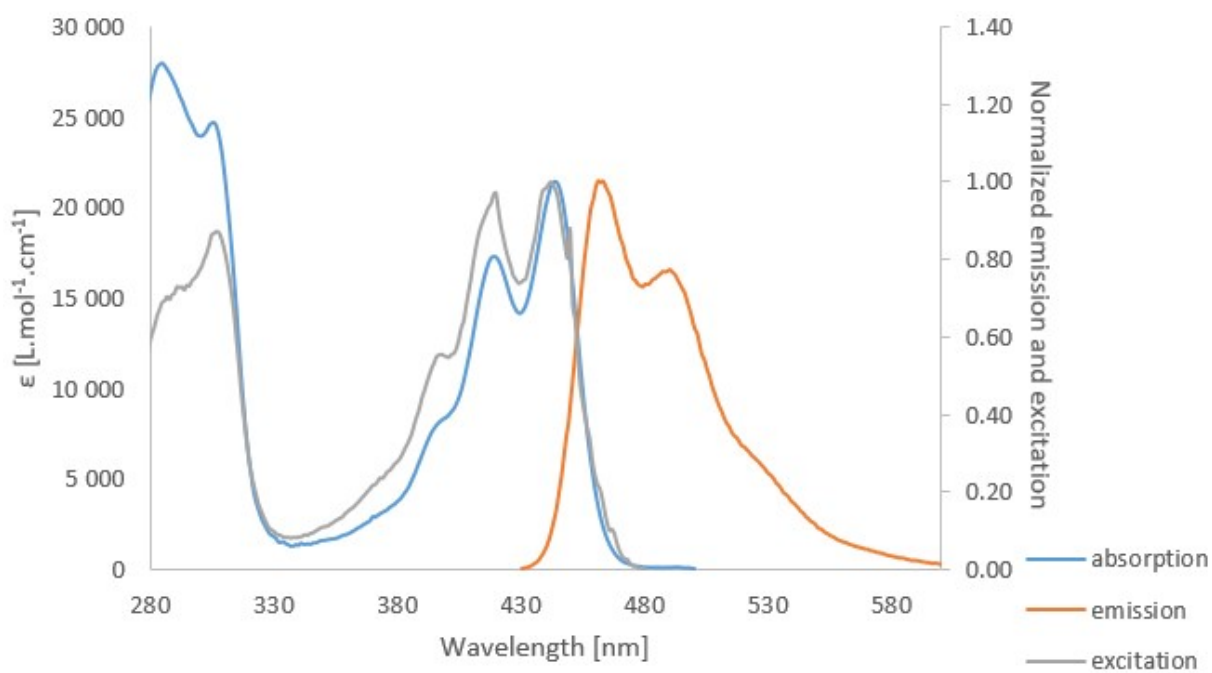

Figure S15: Absorption, emission and excitation spectra of rac-2 in DCM at 4.10^{-6} M

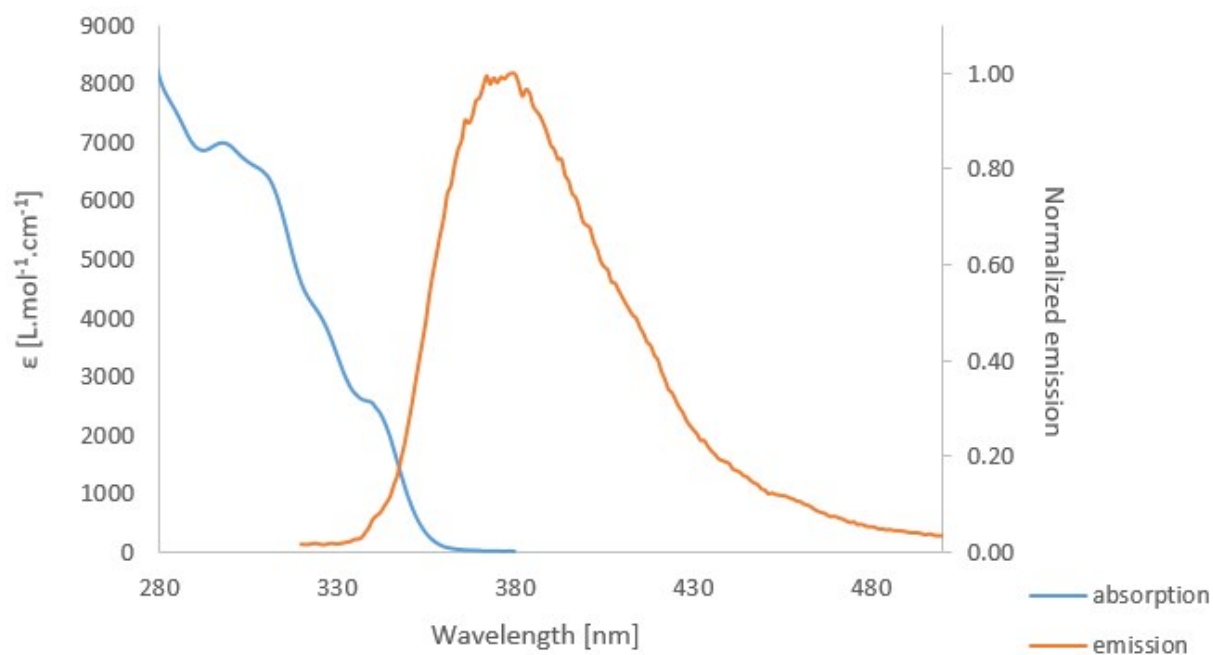

Figure S16: Absorption, emission and excitation spectra of rac-3 in DCM at 1.10^{-4} M

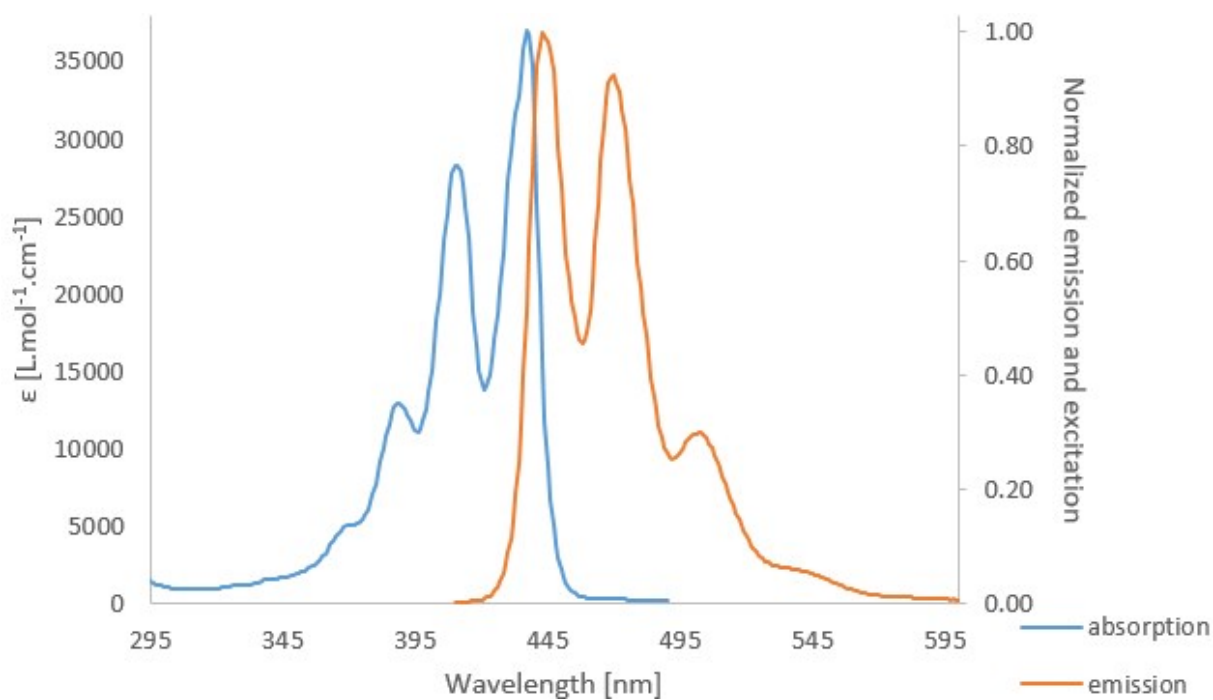

Figure S17: Absorption and emission spectra of perylene in DCM at 2.10^{-5} M

Solid-state fluorescence

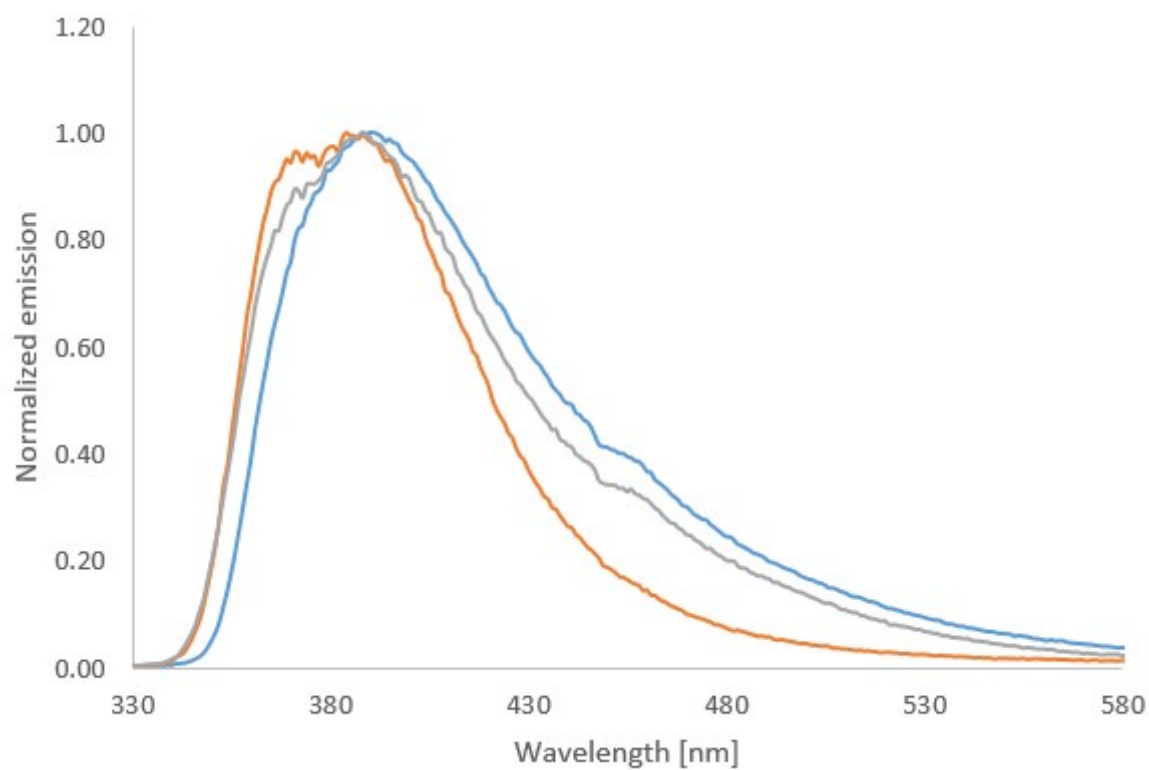

Figure S18: Emission of rac-1 (blue), (R_p,M)-1 (brown) and (S_p,P)-1 (grey) in powder

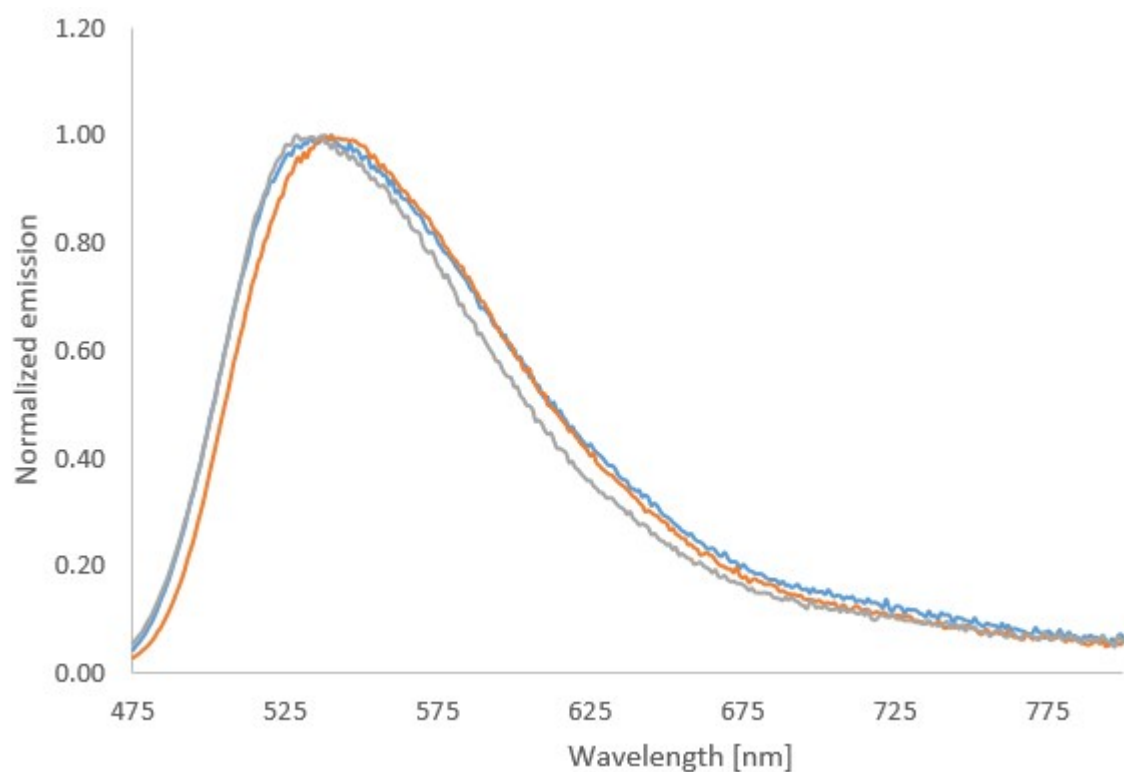

Figure S19: Emission of rac-2 (blue), (R_p,M)-2 (brown) and (S_p,P)-2 (grey) in powder

Low temperature fluorescence

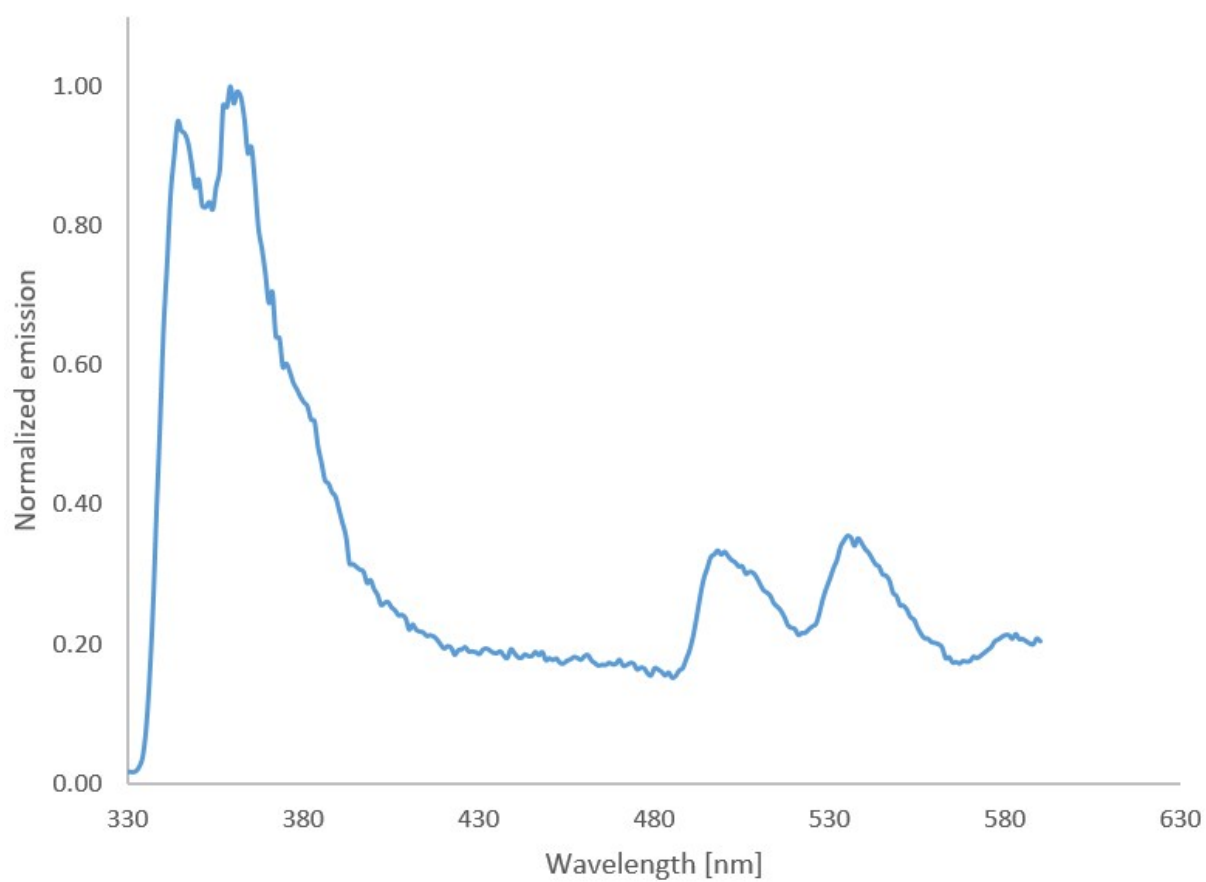

Figure S20: Emission of rac-1 at 77K in 2-methyltetrahydrofuran

Spectroelectrochemistry

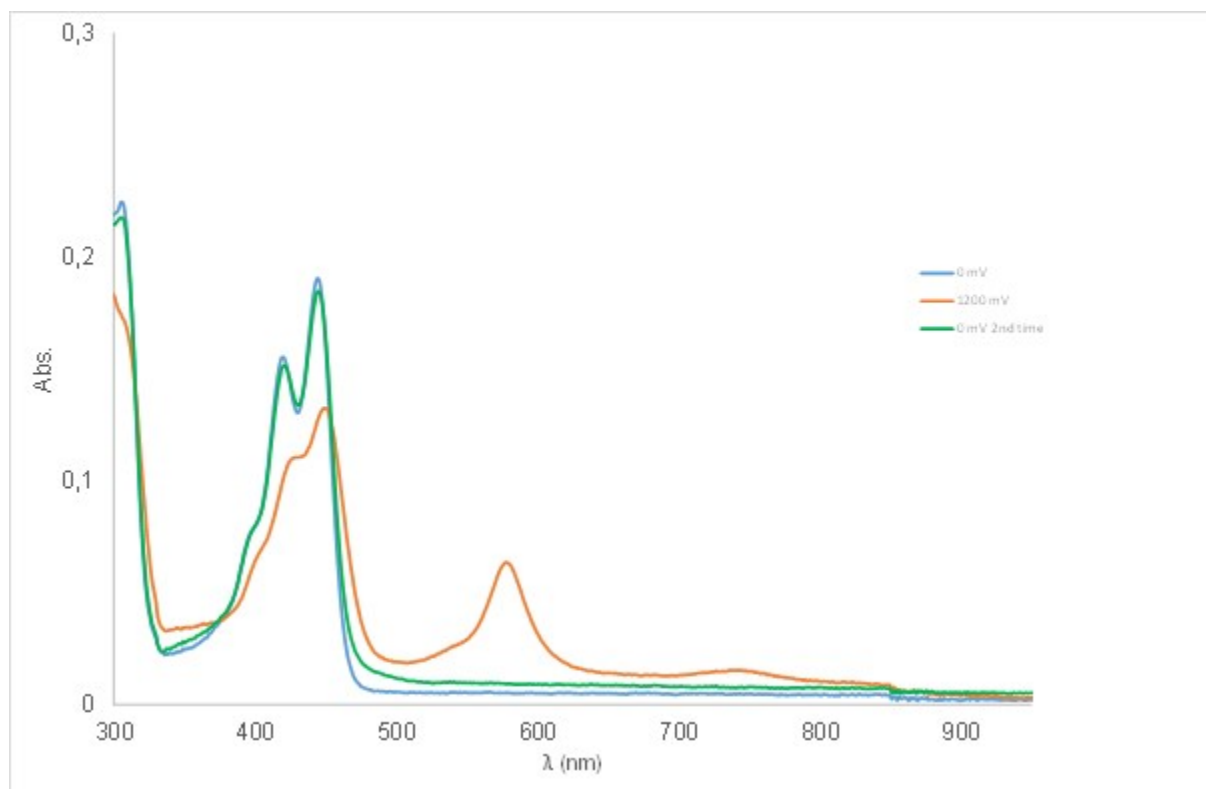

Figure S21: UV-Vis absorption upon electrochemical oxidation of rac-2 in CH₂Cl₂

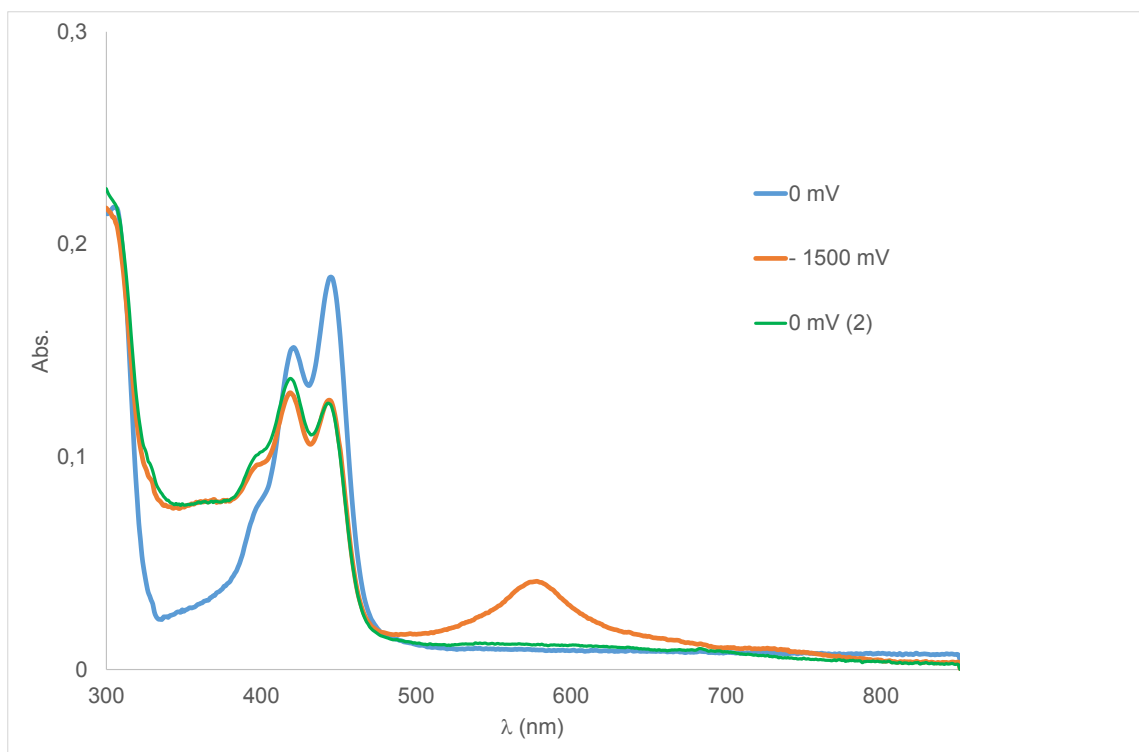

Figure S22: UV-Vis absorption upon electrochemical reduction of rac-2 in CH₂Cl₂

Chiroptical properties (CD, optical rotation)

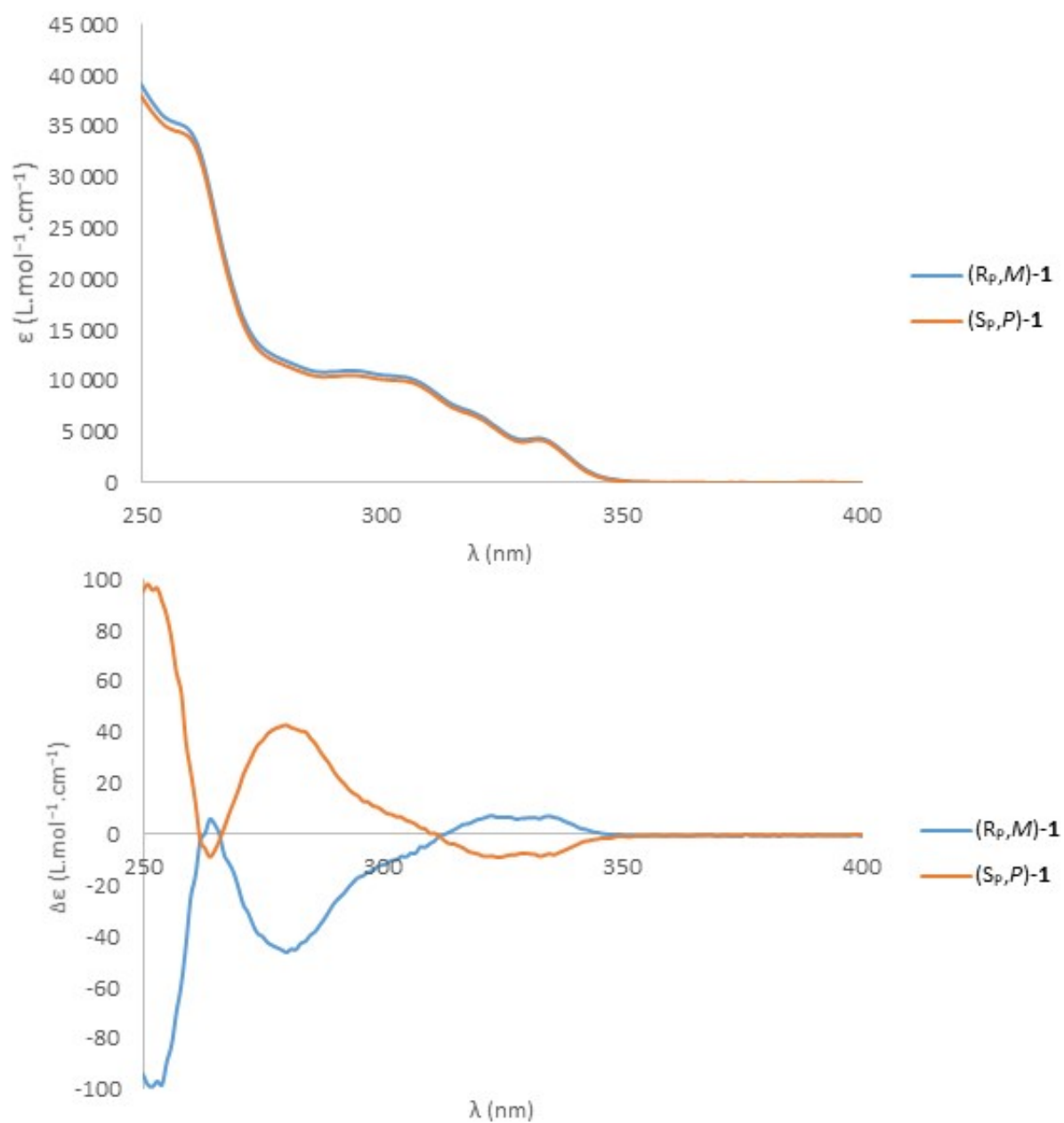

Figure 23: Absorption and ECD spectra of **1** in DCM at $5 \cdot 10^{-5}$ M

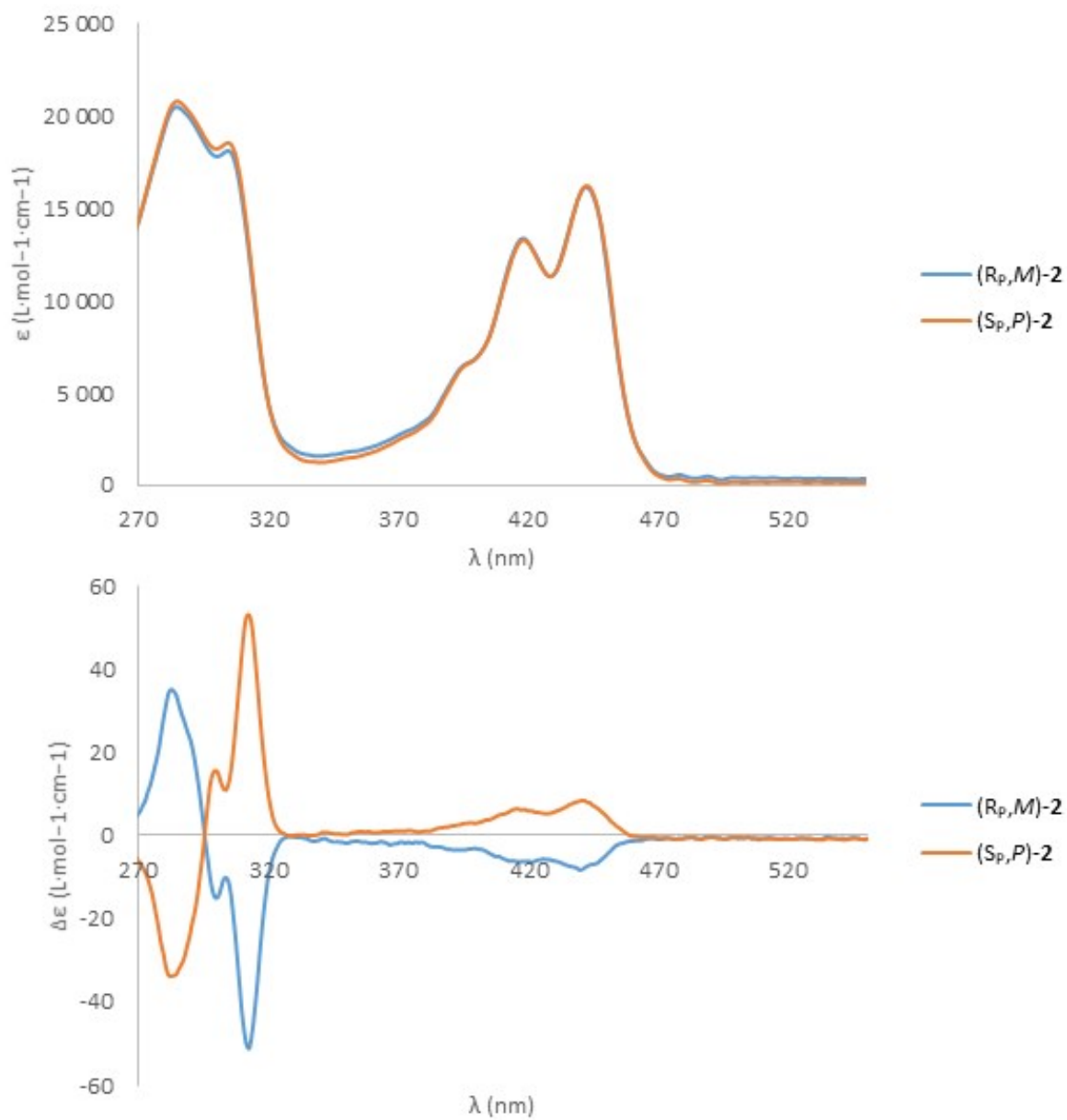

Figure S24: Absorption and ECD spectra of **2** in DCM at 4.10⁻⁵ M

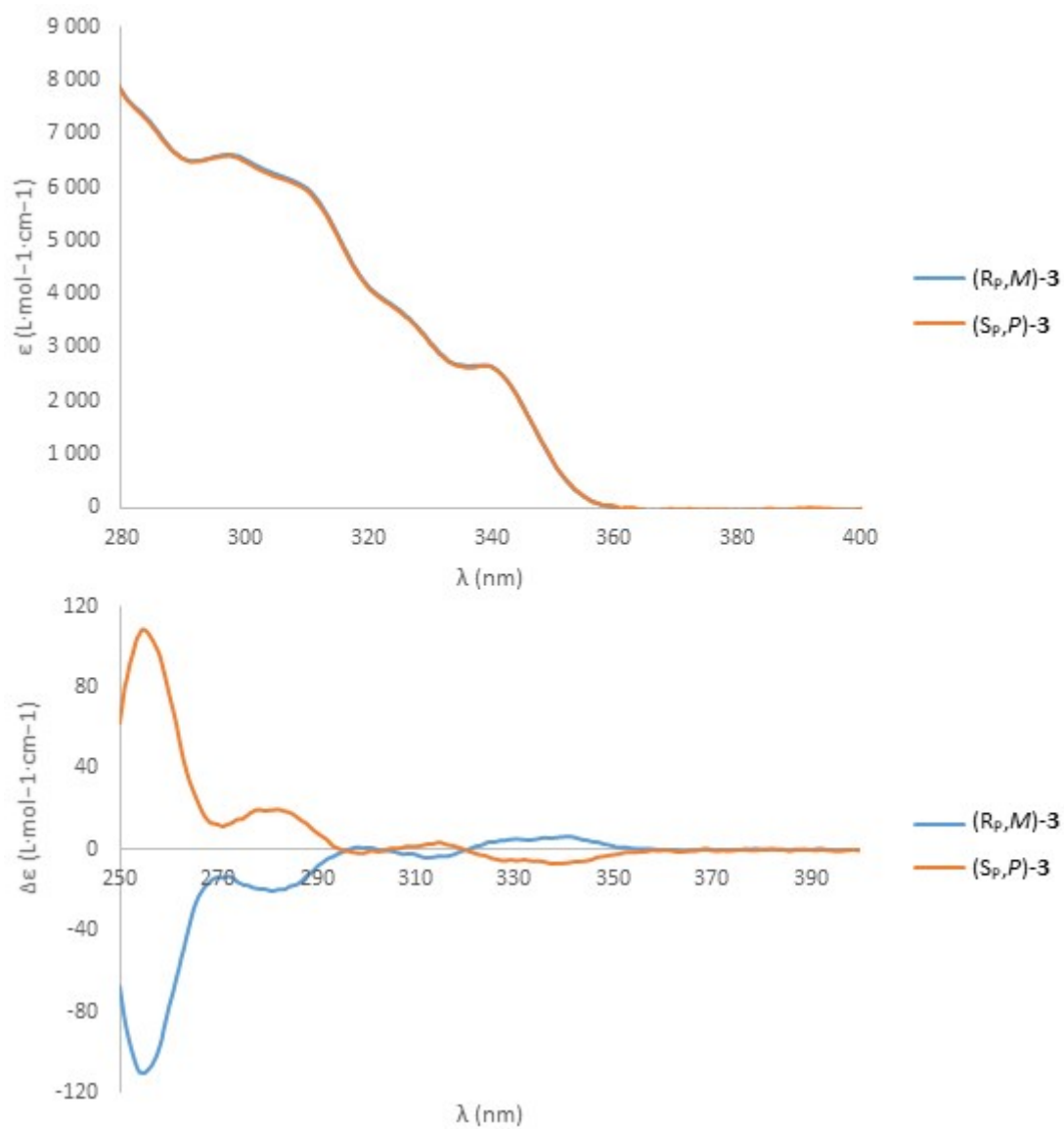

Figure S25: Absorption and ECD spectra of **3** in DCM at 4.10^{-5} M

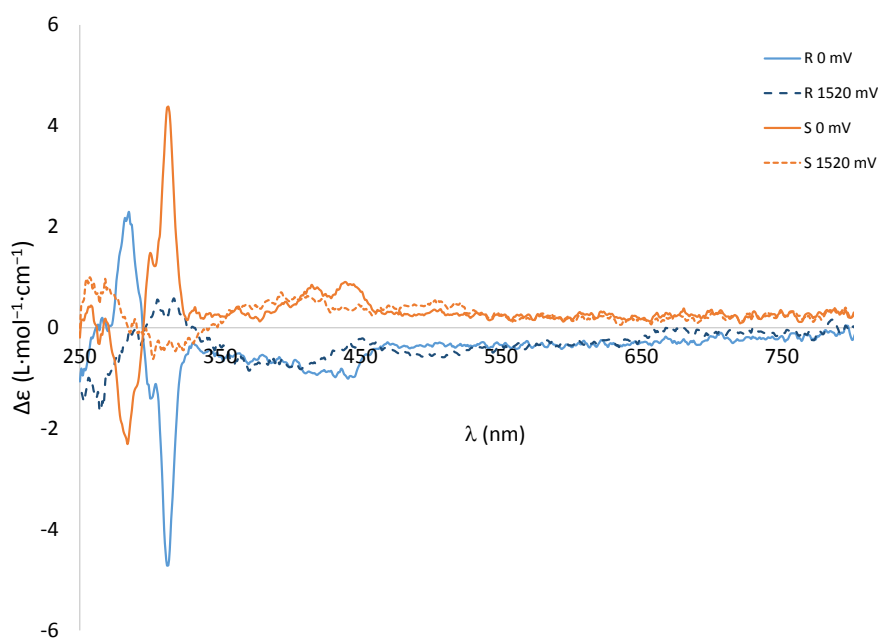

Figure S26: ECD spectra upon electrochemical reduction of (S_p, P)-2 and (R_p, M)-2 in CH_2Cl_2

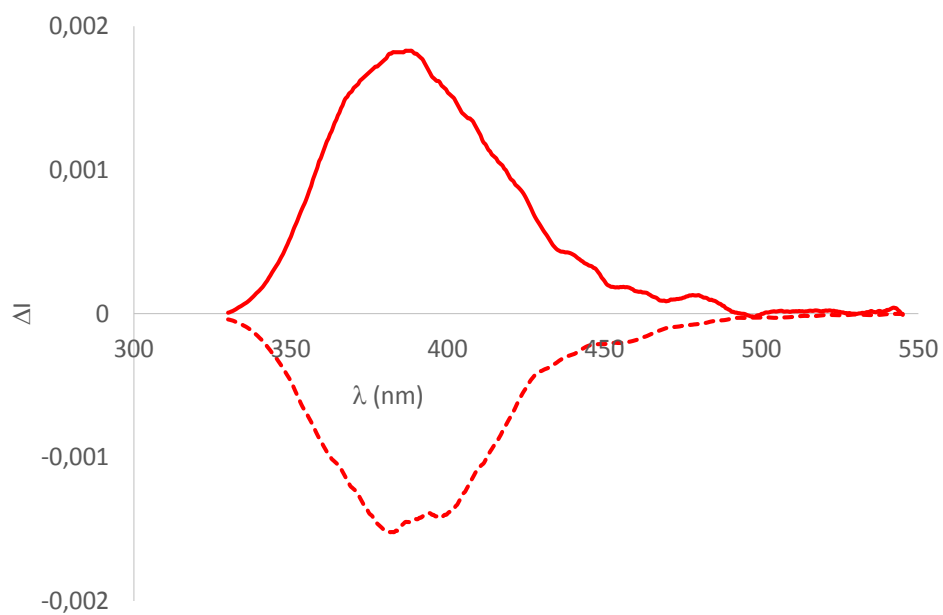

Figure S27: CPL spectra of (R_p, M)-1 (red), (S_p, P)-1 (red, dotted) (down) in diluted DCM at 10^{-5} M

Optical rotation

Table S3: Optical rotation data

	$[\alpha]_D^T$
R-BINAP-O	225° (T=25.0 °C, c=7.03·10 ⁻³ M)
S-BINAP-O	-199° (T=20.0 °C, c=4.12·10 ⁻³ M)
(R_p,M)-1	-100° (T=20.0 °C, c=5.30·10 ⁻³ M)
(S_p,P)-1	113° (T=20.0 °C, c=6.52·10 ⁻³ M)
(R_p,M)-2	-375° (T=20.0 °C, c=4.88·10 ⁻³ M)
(S_p,P)-2	396° (T=20.0 °C, c=4.22·10 ⁻³ M)
(R_p,M)-3	-36° (T=20.0 °C, c=3.73·10 ⁻³ M)
(S_p,P)-3	35° (T=20.0 °C, c=3.59·10 ⁻³ M)

SFC analysis (Supercritical Fluid Chromatography)

Samples were analysed using a Shimadzu Nexera UC SFC/UHPLC system (Shimadzu Corporation, Japan) consisting of two LC-30AD quaternary modifier pumps and LC-30ADSF CO₂ pump. The Sil-30AC autosampler was composed of a sample loop of 5 µL and three needle-rinsing ports. The modifier pumps and needle rinsing were degassed with three degassing units (DGU-5AR and DGU-3AR). Two CTO-20AC column ovens were used. Eight chiral columns (Daicel Corporation, Japan) were installed for both ovens. Three valves were directly installed into these both ovens: one six port valve (FCV-32AH) to switch from SFC to UHPLC mode (or from UHPLC to SFC) and two seven port valves (FCV-34AH) to select one of these chiral columns for analysis. An adapted SPD-M20A diode array detector (DAD) with high-pressure cell and a Sedex LT-ELSD 85 detector (Sedere, France) were employed for detection. Internal pressure into the chromatographic system was regulated by a SFC-30A backpressure regulator (BPR). The entire system was driven by CBM-20A as system controller. The monitoring interface was the LabSolutions software. Analyses were automatically performed with the Nexera Method Scouting software to generate a large number of SFC/UHPLC methods by combining columns and modifiers.

Enantiomeric excess determination

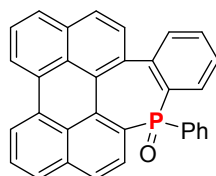

Chemical Formula: C₃₂H₁₉OP
Molecular Weight: 450,4768

After screening of chromatographic conditions, enantiomeric purity was determined by SFC analysis in comparison with authentic racemic material (Chiralpack IG: 150 mm x 3 mm x 3 µm). Mobile phase (flow rate: 2 mL/min): solvent (A): CO₂ and solvent (B): EtOH with the following elution gradient program.

Time	% solvent	%solvent
------	-----------	----------

(min)	A	B
0.00	55	45
7.00	55	45

Column oven temperature: 40°C, back-pressure regulator (BPR): 150 bar, full loop injection (5 µL). DAD detector (200 nm - 450 nm, 3 Hz, cste : 0.32 sec). t_{R1} = 3.6 min, t_{R2} = 4.6 min.

rac-2:

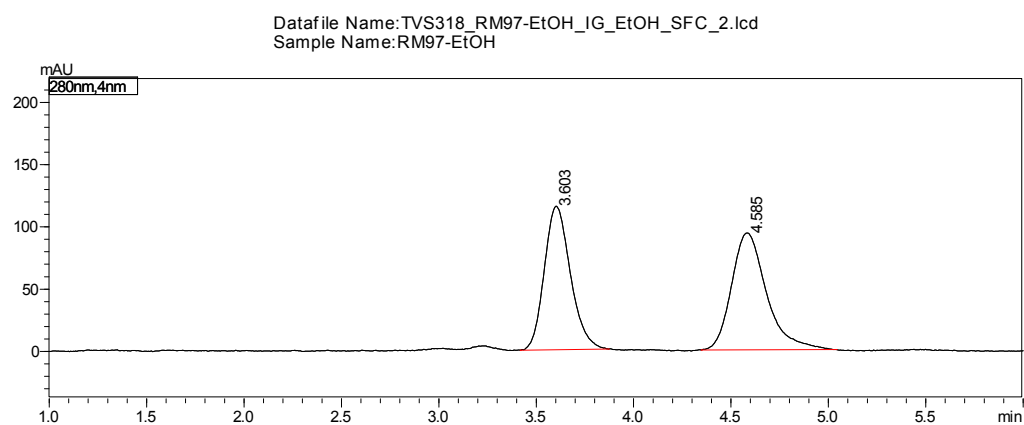

Retention time	Area	Height	%Area	Resolution (USP)
3.603	1074795	115214	47.870	--
4.585	1170463	93962	52.130	3.489

(R_p,M)-2:

Datafile Name:TVS318_RM89_IG_EtOH_SFC_3.lcd
Sample Name:RM89

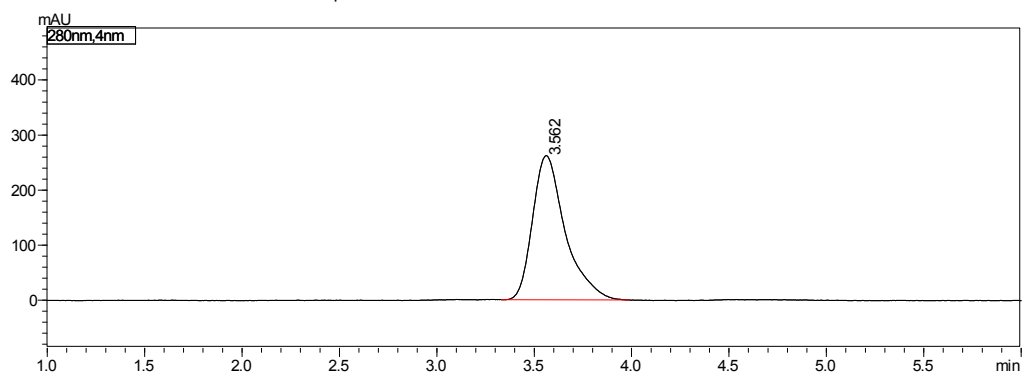

Retention time	Area	Height	%Area	Resolution (USP)
3.562	3051110	262111	100.000	--
	3051110	262111	100.000	

(S_p,P)-2:

Datafile Name:TVS318_RM105_IG_EtOH_SFC_4.lcd
Sample Name:RM105

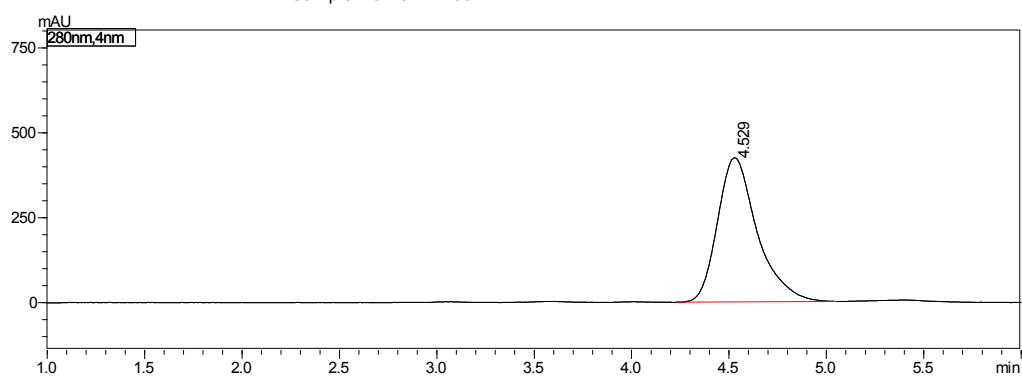

Retention time	Area	Height	%Area	Resolution (USP)
4.529	6022142	424709	100.000	--
	6022142	424709	100.000	

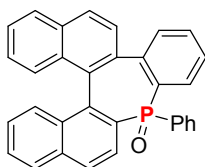

Chemical Formula: C₃₂H₂₁OP
Molecular Weight: 452,4928

After screening of chromatographic conditions, enantiomeric purity was determined by SFC analysis in comparison with authentic racemic material (Chiralpack ID: 150 mm x 3 mm x 3 μm). Mobile phase (flow rate: 2 mL/min): solvent (A): CO₂ and solvent (B): EtOH with the following elution gradient program.

Time (min)	% solvent A	%solvent B
0.00	70	30
10.00	70	30
10.01	50	50
13.00	50	50
13.01	70	30
15.00	70	30

Column oven temperature: 40°C, back-pressure regulator (BPR): 150 bar, full loop injection (5 μL). DAD detector (200 nm - 450 nm, 3 Hz, cste : 0.32 sec). t_{R1}= 3.1 min, t_{R2}= 4.3 min.

rac-1:

Datafile Name:TVS321_RM75_ID_EtOH_SFC_30_2.lcd
Sample Name:RM75

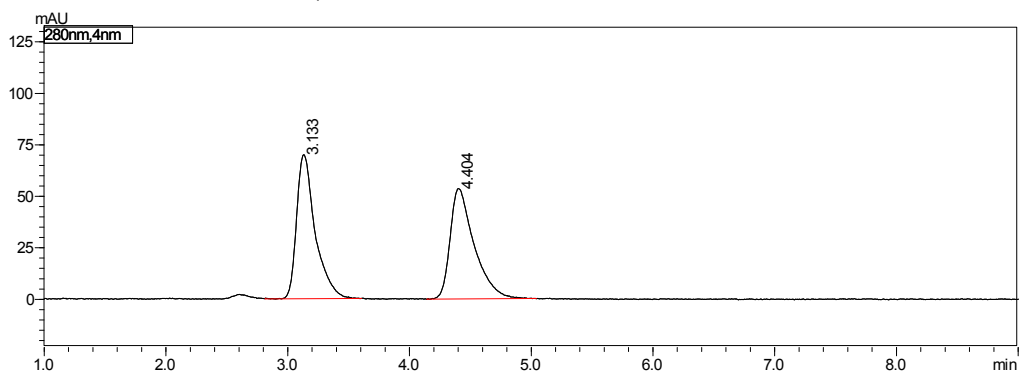

Retention time	Area	Height	%Area	Resolution (USP)
3.133	742809	69814	50.292	--
4.404	734196	53273	49.708	4.239

(R_P,M)-1:

Datafile Name:TVS321_RM95_ID_EtOH_SFC_30_3.lcd
Sample Name:RM95

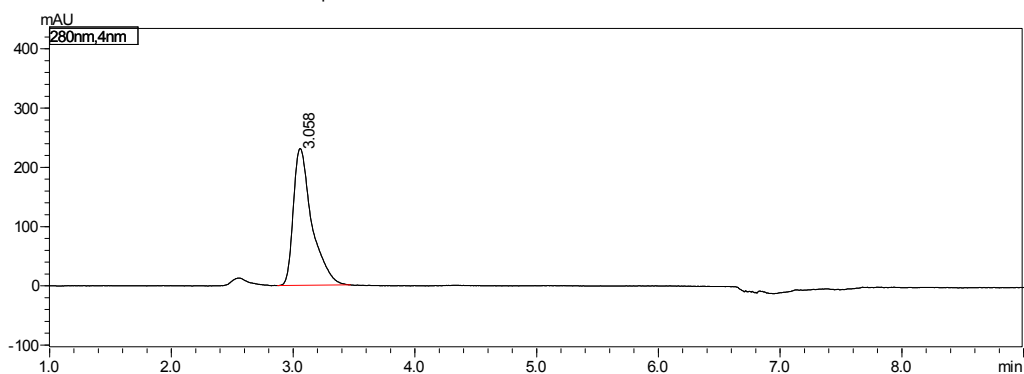

Retention time	Area	Height	%Area	Resolution (USP)
3.058	2422598	230815	100.000	--

(S_P,P)-1:

Datafile Name:TVS321_RM105_ID_EtOH_SFC_30_4.lcd
Sample Name:RM105

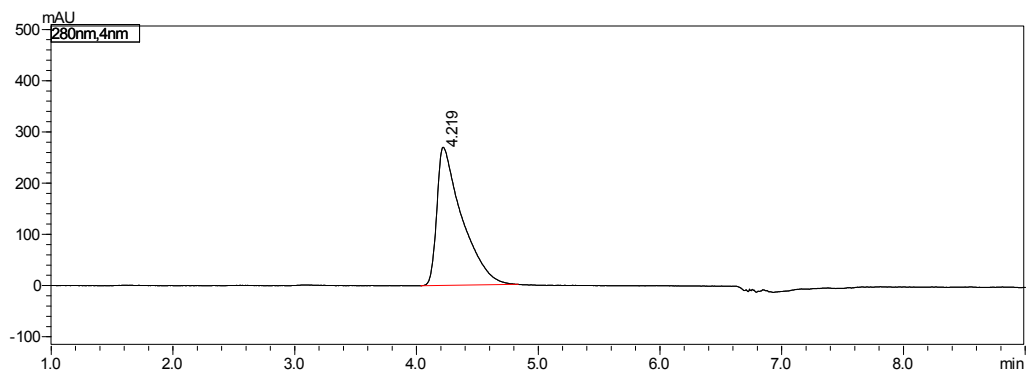

Retention time	Area	Height	%Area	Resolution (USP)
4.219	3853545	269847	100.000	--

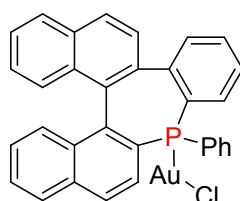

Chemical Formula: C₃₂H₂₁AuClP
Molecular Weight: 668.91

After screening of chromatographic conditions, enantiomeric purity was determined by SFC analysis in comparison with authentic racemic material (Chiralpack IBN: 150 mm x 3 mm x 3 μm). Mobile phase (flow rate: 2 mL/min): solvent (A): CO₂ and solvent (B): CH₃OH with the following elution gradient program.

Time (min)	% solvent A	% solvent B
0.00	70	30
7.00	70	30
7.5	50	50
10.50	50	50
11.00	70	30
13.00	70	30

Column oven temperature: 40°C, back-pressure regulator (BPR): 150 bar, full loop injection (5 µL). DAD detector (200 nm - 450 nm, 3 Hz, cste : 0.32 sec). t_{R1} = 4.2 min, t_{R2} = 5.2 min.

rac-3:

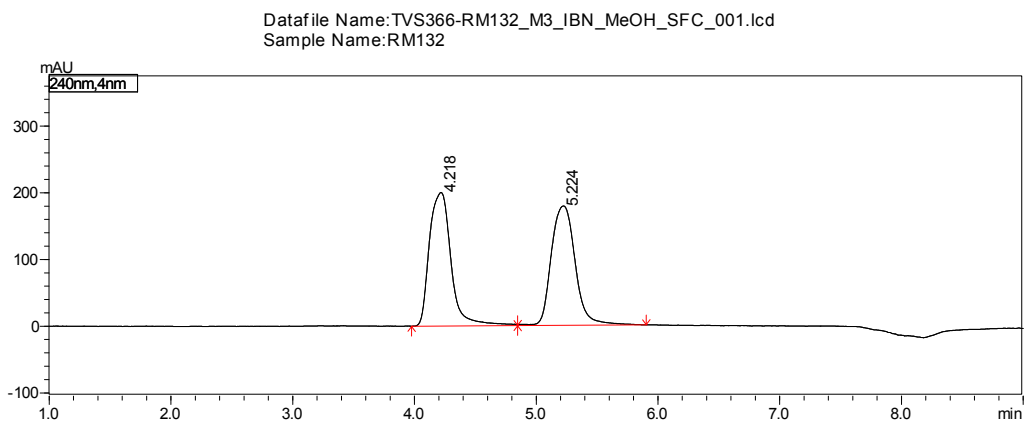

Peak#	Ret. Time	Area	Height	Area%	Resolution(USP)
1	4.218	2477877	200038	50.288	--
2	5.224	2449530	178813	49.712	3.236

(R_p, M)-3:

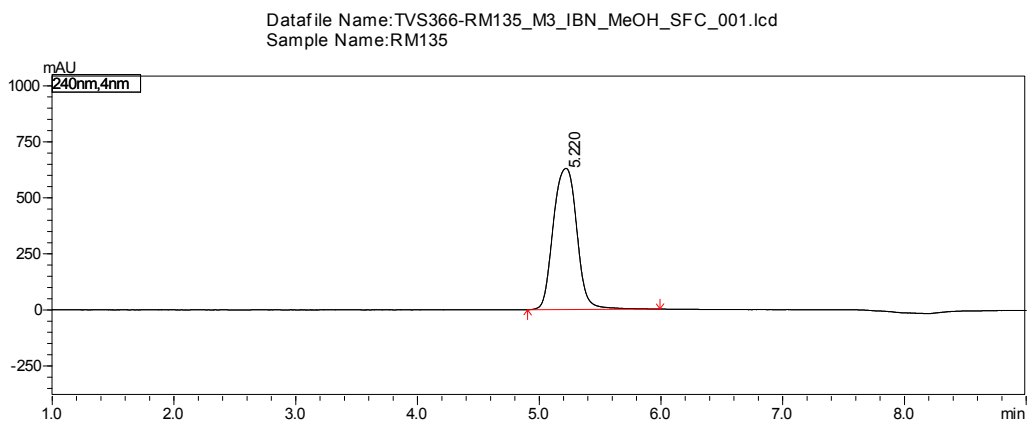

Peak#	Ret. Time	Area	Height	Area%	Resolution(USP)
1					--
2	5.220	8519359	629551	100.000	--

(S_p,P)-3:

Datafile Name:TVS366-RM136_M3_IBN_MeOH_SFC_001.lcd
Sample Name:RM136

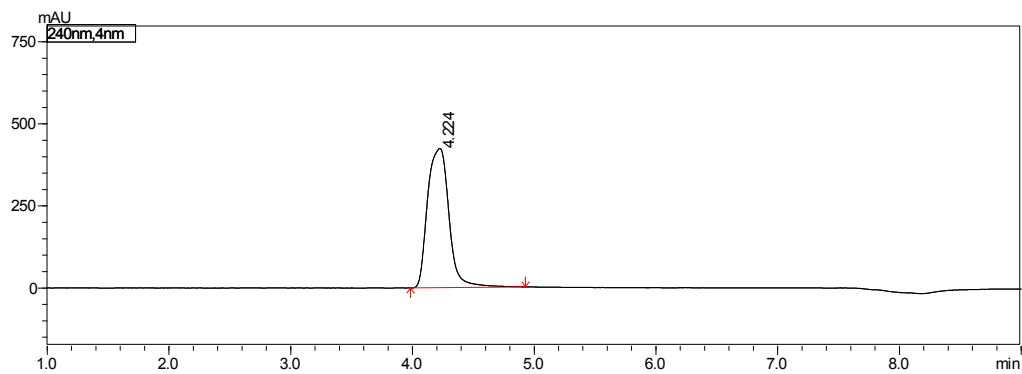

Peak#	Ret. Time	Area	Height	Area%	Resolution(USP)
1	4.224	5192364	423957	100.000	--
2					

Theoretical calculations

The computational results were obtained with the Gaussian 09⁴ or with the MRRC⁵ suite of programs. All structures were optimized using the B3LYP, B3LYP-D3, ω B97XD, M06-2X and cam-B3LYP functionals combined with the 6-31+G*, 6-31G*, cc-pVDZ and def2-SVP basis sets, and the ADC(2) method with def2-SVP basis set was also used. In the case of all the optimized structures vibrational analysis was carried out to check whether the stationary point located is a minimum of the potential energy hypersurface (no imaginary frequencies were obtained) or a transition state (one imaginary frequency). For the TD-DFT calculations the first 20 excitations were considered. The geometries were plotted with the Molden program⁶⁷ and the molecular orbitals were visualized with the Avogadro program⁸. The CD spectra were plotted with the Gausssum program⁹. The spin densities were plotted with IQmol code¹⁰.

⁴ Gaussian 09, Revision E.01, M. J. Frisch, G. W. Trucks, H. B. Schlegel, G. E. Scuseria, M. A. Robb, J. R. Cheeseman, G. Scalmani, V. Barone, B. Mennucci, G. A. Petersson, H. Nakatsuji, M. Caricato, X. Li, H. P. Hratchian, A. F. Izmaylov, J. Bloino, G. Zheng, J. L. Sonnenberg, M. Hada, M. Ehara, K. Toyota, R. Fukuda, J. Hasegawa, M. Ishida, T. Nakajima, Y. Honda, O. Kitao, H. Nakai, T. Vreven, J. A. Montgomery, Jr., J. E. Peralta, F. Ogliaro, M. Bearpark, J. J. Heyd, E. Brothers, K. N. Kudin, V. N. Staroverov, T. Keith, R. Kobayashi, J. Normand, K. Raghavachari, A. Rendell, J. C. Burant, S. S. Iyengar, J. Tomasi, M. Cossi, N. Rega, J. M. Millam, M. Klene, J. E. Knox, J. B. Cross, V. Bakken, C. Adamo, J. Jaramillo, R. Gomperts, R. E. Stratmann, O. Yazyev, A. J. Austin, R. Cammi, C. Pomelli, J. W. Ochterski, R. L. Martin, K. Morokuma, V. G. Zakrzewski, G. A. Voth, P. Salvador, J. J. Dannenberg, S. Dapprich, A. D. Daniels, O. Farkas, J. B. Foresman, J. V. Ortiz, J. Cioslowski, and D. J. Fox, Gaussian, Inc., Wallingford CT, 2013.

⁵ Mrcc, a quantum chemical program suite written by M. Kállay, P. R. Nagy, Z. Rolik, D. Mester, G. Samu, J. Csontos, J. Csóka, B. P. Szabó, L. Gyevi-Nagy, I. Ladjánszki, L. Szegedy, B. Ladóczki, K. Petrov, M. Farkas, P. D. Mezei, and B. Hégyel. See also Z. Rolik, L. Szegedy, I. Ladjánszki, B. Ladóczki, and M. Kállay, *J. Chem. Phys.* 139, 094105 (2013), as well as: www.mrcc.hu

⁶ G. Schaftenaar, J. H. Noordik. *J. Comput. Aided Mol. Des.* 2000, 14, 123-134.

⁷ G. Schaftenaar, E. Vlieg, G. Vriend. *J. Comput. Aided Mol. Des.* 2017, 31, 789-800.

⁸ <https://avogadro.cc/>

⁹ N.M. O'Boyle, A.L. Tenderholt and K.M. Langner. *J. Comp. Chem.* 2008, 29, 839-845.

¹⁰ iqmol.org

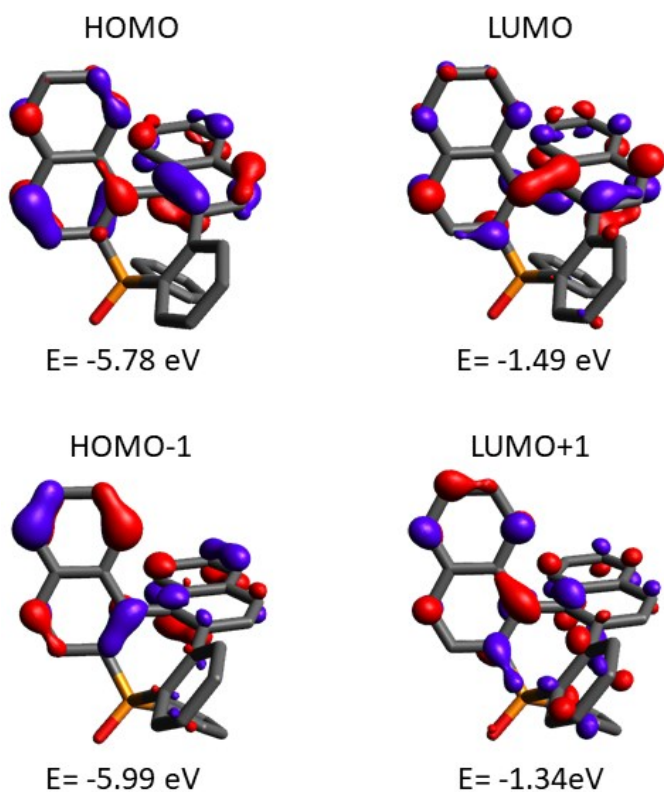

Figure S28: LUMO+1, LUMO, HOMO and HOMO-1 orbitals and their energies of **1** at the B3LYP/6-31G* level (Hydrogen atoms were omitted for clarity.)

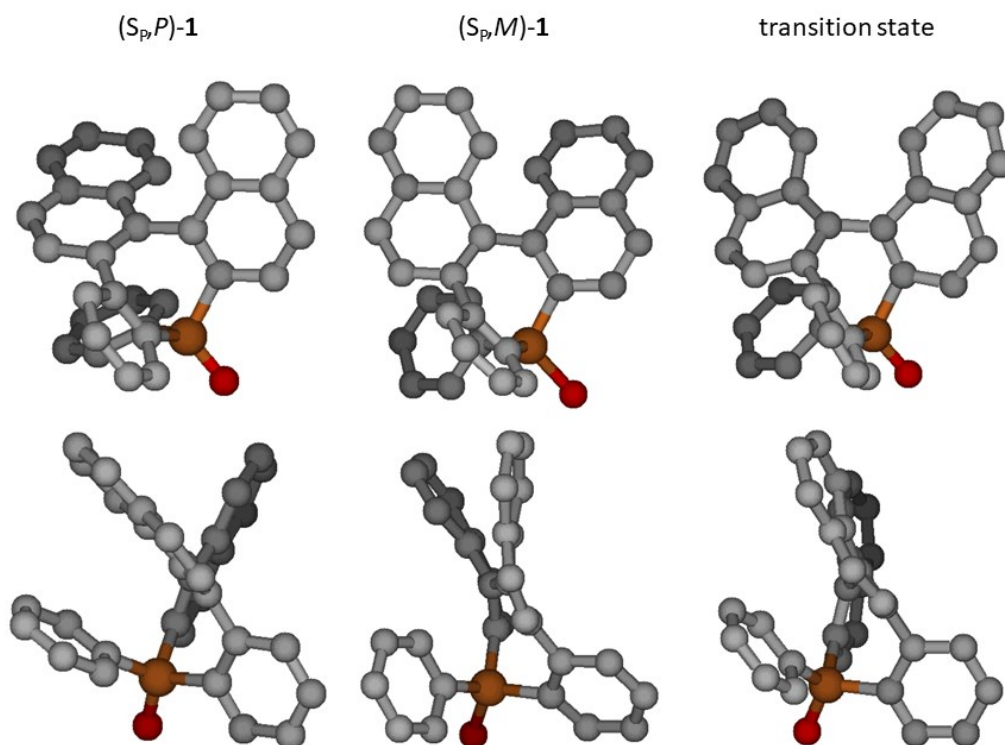

Figure S29: Side (up) and front (down) view of (S_p,P) -1 and (S_p,M) -1 and the transition state at the B3LYP-D3/cc-pVDZ level (Hydrogen atoms were omitted for clarity.)

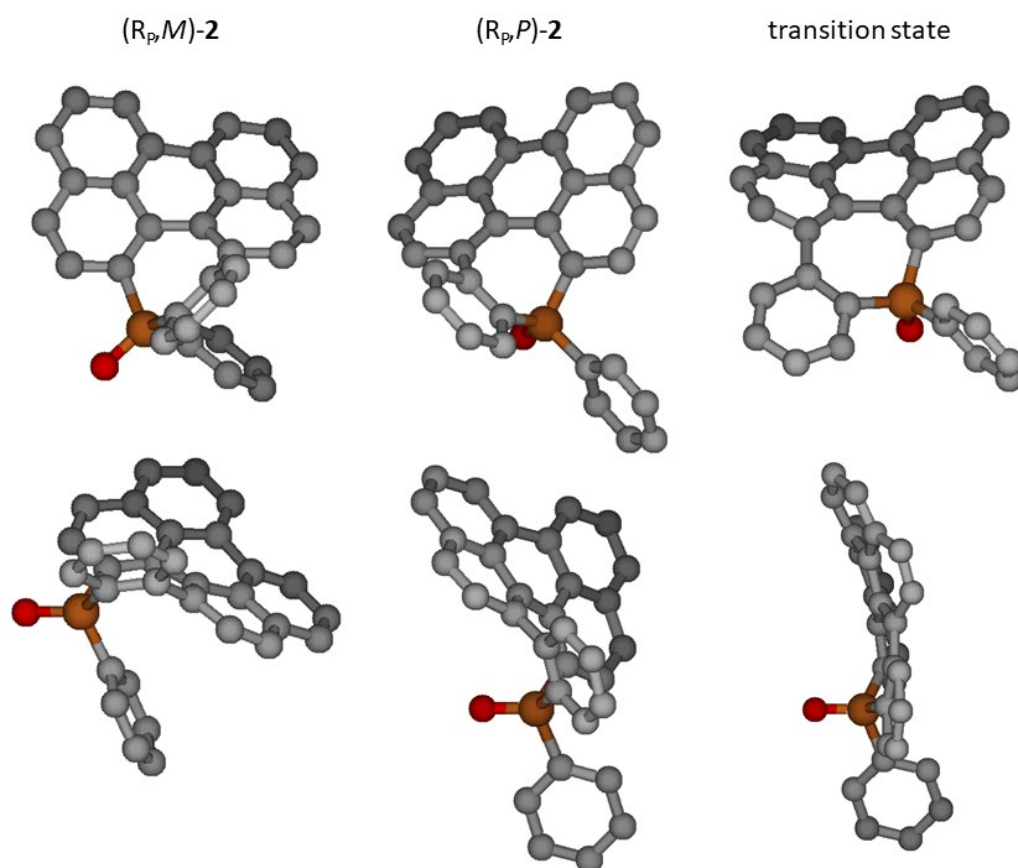

Figure S30: Side (up) and front (down) view of (R_p,M) -2 and (R_p,P) -2 and the transition state at the B3LYP-D3/cc-pVDZ level (Hydrogen atoms were omitted for clarity.)

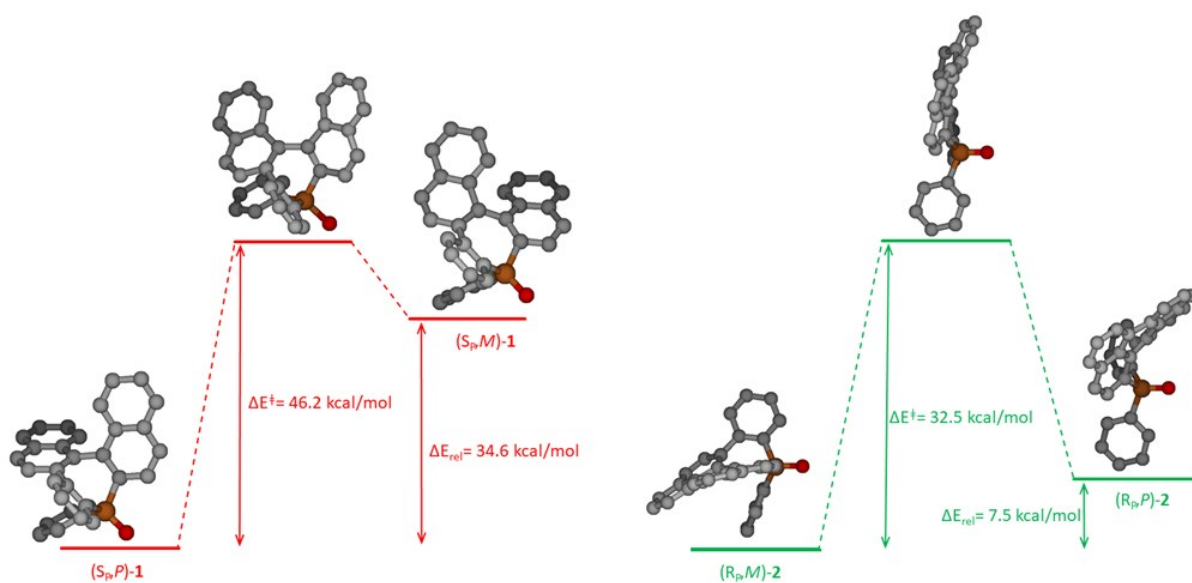

Figure S31: Inversion products and the corresponding activation barriers at the B3LYP-D3/cc-pVDZ level (Red and green curves denote compounds **1** and **2**, respectively.)

Table S4: Racemization barriers of **1** and **2** and the energy difference of the two isomers at the different level of theory

Theory level	ΔE (ΔG) between [kcal/mol]			
	(S _p ,P)- 1 and the transition state	(S _p ,P)- 1 and (S _p ,M)- 1	(R _p ,M)- 2 and the transition state	(R _p ,M)- 2 and (R _p ,P)- 2
B3LYP/ 6-31+G*	46.7 (46.8)	33.2 (32.7)	29.5 (30.8)	4.9 (5.8)
B3LYP-D3/ cc-pVDZ	46.2 (46.6)	34.6 (33.8)	32.5 (33.3)	7.5 (8.0)
ω B97XD/ cc-pVDZ	47.3 (47.5)	37.1 (35.8)	34.6 (35.8)	8.2 (9.3)

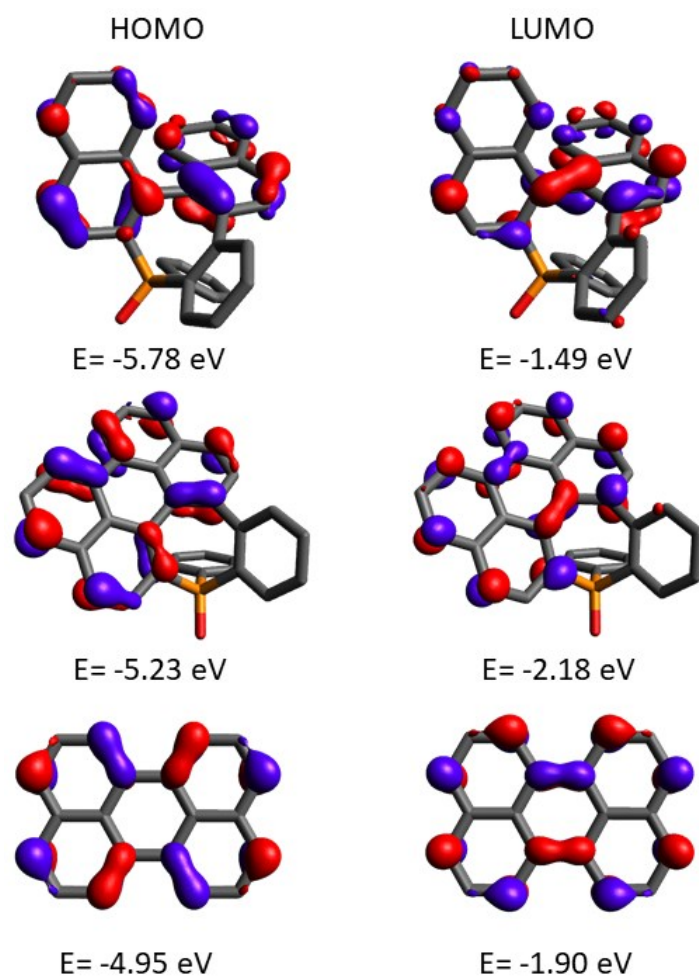
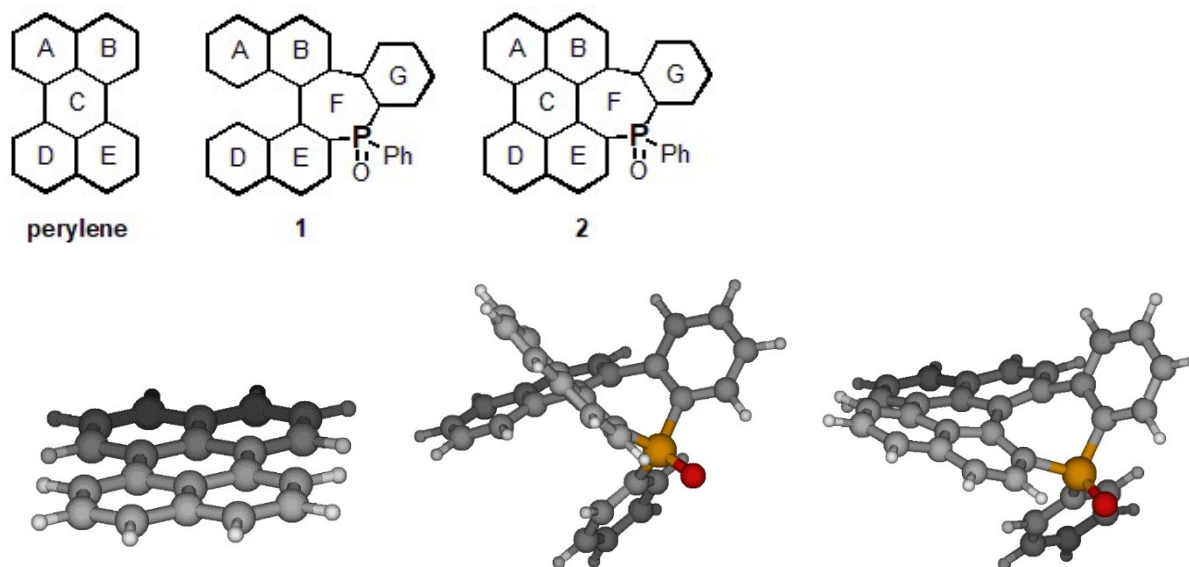

Figure S32: HOMO and LUMO of **1** (up) and **2** (middle) and perylene (down) calculated at the B3LYP/6-31G*//B3LYP/6-31+G* level

Table S5: NICS(-1), NICS(0) and NICS(1) values of **perylene**, **1** and **2** at the B3LYP/6-311+G**/B3LYP/6-31+G* level. The NICS(-1) and NICS(1) values correspond to the direction depicted on stick representation, the NICS(1) value is calculated above the ring planes.



	perylene			1			2		
	NICS(n)								
n	-1	0	1	-1	0	1	-1	0	1
A	-8.44	-5.83	-8.32	-11.51	-6.80	-10.36	-9.23	-7.16	-9.74
B	-8.33	-5.78	-8.27	-11.21	-7.88	-8.86	-9.02	-6.33	-8.58
C	2.75	7.86	2.74	-	-	-	0.77	5.50	0.75
D	-8.30	-5.87	-8.34	-10.04	-8.31	-10.90	-9.63	-6.99	-9.30
E	-8.31	-5.82	-8.43	-9.15	-7.61	-10.18	-8.77	-6.07	-8.75
F	-	-	-	-1.11	3.34	-1.36	-2.11	1.20	-2.40
G	-	-	-	-9.64	-7.68	-10.00	-9.50	-7.92	-10.27

Figure S33. NICS(0) values of compound **1** and **2** at the B3LYP/6-311+G**/B3LYP/6-31+G* level

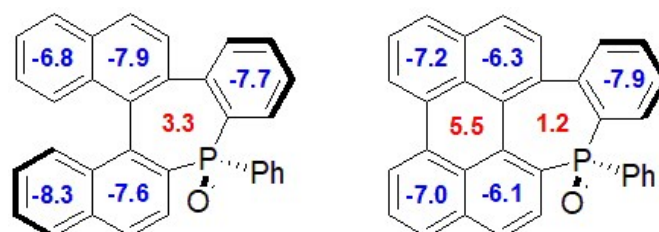

The aromaticity of compounds **1** and **2** has been investigated by nucleus independent chemical shift (NICS) calculations at the B3LYP/6-311+G**/B3LYP/6-31+G* level. Here we only discuss the NICS(0) values (see Fig. S27), which shows similar tendencies as NICS(1) and NICS(-1) (Table S5). The 7-membered rings in both compounds are slightly anti-aromatic, similarly to previously described phosphepines. In heliceneoid **1**, all of the 6-membered rings are, as expected, aromatic, while in **2** the central ring in the middle of the perylene part is anti-aromatic, similarly to perylene itself (Table S5).

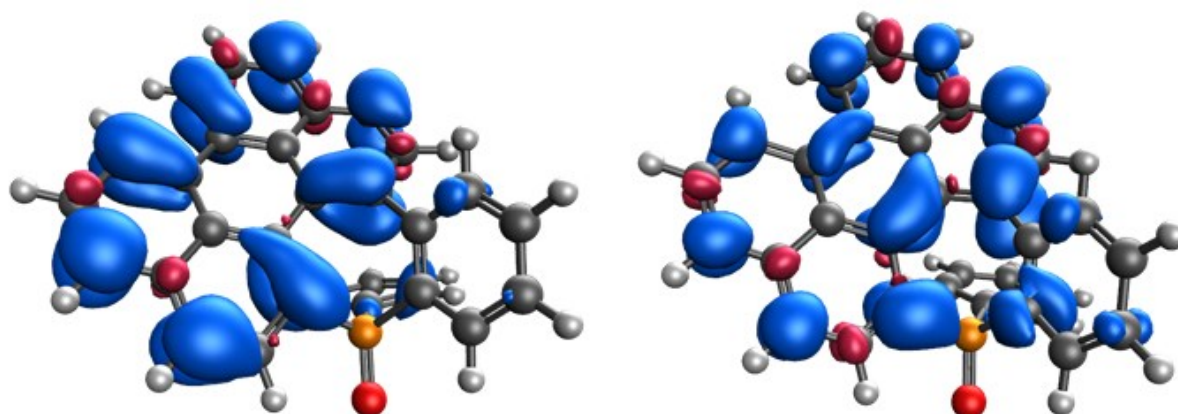

Figure S34: Spin density of the radical cation corresponding to the oxidation of **2** (left) and the radical anion corresponding to reduction of **2** (right) at the TD-B3LYP/6-31+G*(PCM)//B3LYP/6-31+G* level (PCM=dichloromethane)

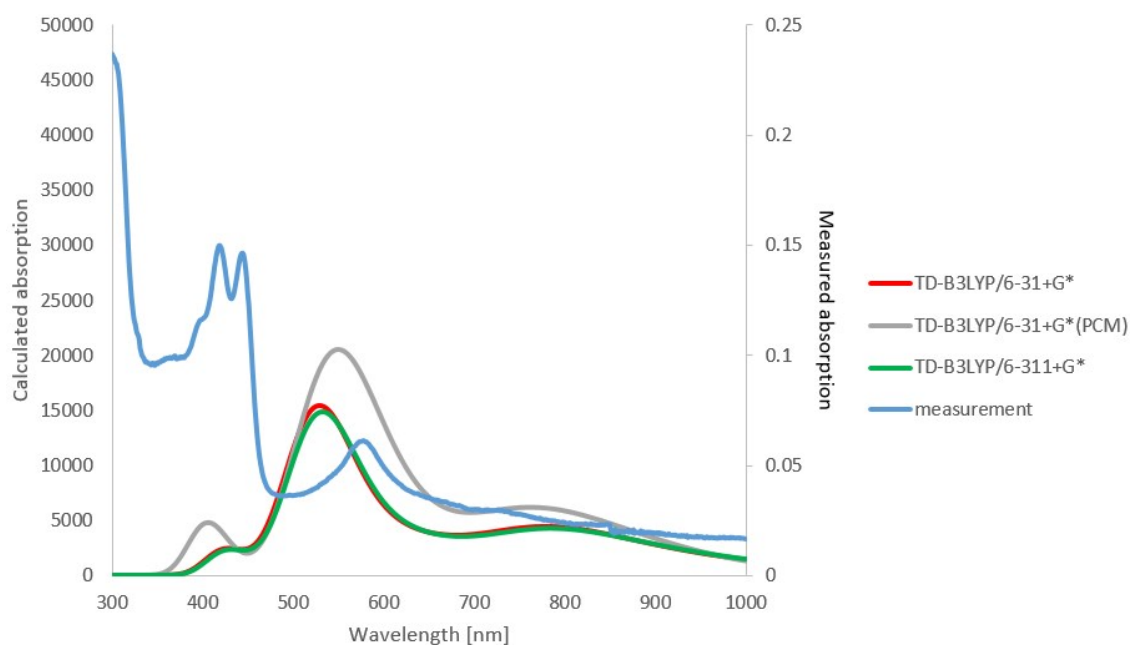

Figure S35: Experimental and simulated absorption spectra of the radical anion of **2** (PCM=dichloromethane)

Table S6: Vertical excitation energies (in eV), wavelengths (in nm) and oscillator strengths (f) of **perylene** at the TD-B3LYP/6-31G**//B3LYP/6-31+G* level

Excited State 1:	Singlet-A	2.8959 eV	428.13 nm	f=0.3615	<S**2>=0.000
66 -> 67		0.70451			
Excited State 2:	Singlet-A	3.7078 eV	334.38 nm	f=0.0000	<S**2>=0.000
65 -> 67		-0.39631			
66 -> 68		0.57116			
66 -> 69		0.10672			
Excited State 3:	Singlet-A	4.0307 eV	307.60 nm	f=0.0000	<S**2>=0.000
62 -> 67		-0.10668			
65 -> 67		0.41655			
66 -> 68		0.19678			
66 -> 69		0.52208			
Excited State 4:	Singlet-A	4.0328 eV	307.44 nm	f=0.0053	<S**2>=0.000
64 -> 67		0.54504			
66 -> 71		0.43934			
Excited State 5:	Singlet-A	4.1128 eV	301.46 nm	f=0.0000	<S**2>=0.000
62 -> 67		0.54306			
65 -> 67		-0.19220			
66 -> 68		-0.21480			
66 -> 69		0.34704			
Excited State 6:	Singlet-A	4.2488 eV	291.81 nm	f=0.0000	<S**2>=0.000
63 -> 67		0.52607			
66 -> 70		0.47015			
Excited State 7:	Singlet-A	4.5971 eV	269.70 nm	f=0.0000	<S**2>=0.000
63 -> 67		-0.44820			
64 -> 68		-0.15056			
65 -> 71		0.10955			
66 -> 70		0.50634			
Excited State 8:	Singlet-A	4.6372 eV	267.37 nm	f=0.0000	<S**2>=0.000
62 -> 67		0.42900			
63 -> 71		0.11210			
64 -> 70		0.11530			
65 -> 67		0.35120			

	66 -> 68	0.28335				
	66 -> 69	-0.29495				
Excited State 9:	Singlet-A	4.8869 eV	253.71 nm	f=0.2998	<S**2>=0.000	
	63 -> 68	0.19655				
	64 -> 67	-0.40172				
	65 -> 70	-0.17595				
	66 -> 71	0.51509				
Excited State 10:	Singlet-A	5.4716 eV	226.60 nm	f=0.0006	<S**2>=0.000	
	60 -> 67	-0.10230				
	62 -> 68	0.51608				
	65 -> 69	0.46032				
Excited State 11:	Singlet-A	5.6504 eV	219.43 nm	f=0.0235	<S**2>=0.000	
	63 -> 68	0.53590				
	64 -> 67	0.10129				
	65 -> 70	0.44385				
Excited State 12:	Singlet-A	5.6507 eV	219.41 nm	f=0.0727	<S**2>=0.000	
	62 -> 69	-0.19200				
	64 -> 71	0.13806				
	65 -> 68	0.66014				
Excited State 13:	Singlet-A	5.7455 eV	215.79 nm	f=0.0000	<S**2>=0.000	
	62 -> 71	-0.30943				
	64 -> 68	0.25480				
	64 -> 69	0.54528				
	65 -> 71	0.17440				
Excited State 14:	Singlet-A	5.7855 eV	214.30 nm	f=0.0000	<S**2>=0.000	
	59 -> 67	0.70381				
Excited State 15:	Singlet-A	5.8151 eV	213.21 nm	f=0.0000	<S**2>=0.000	
	62 -> 71	0.15388				
	64 -> 68	0.55491				
	64 -> 69	-0.26511				
	65 -> 71	0.29857				
Excited State 16:	Singlet-A	5.8253 eV	212.84 nm	f=0.0000	<S**2>=0.000	
	58 -> 67	0.70222				
Excited State 17:	Singlet-A	5.8278 eV	212.75 nm	f=0.0003	<S**2>=0.000	

61 -> 67	0.34505
62 -> 70	-0.28976
63 -> 69	0.52848
66 -> 72	-0.11903
Excited State 18:	Singlet-A 5.9519 eV 208.31 nm f=0.0286 <S**2>=0.000
60 -> 67	0.29957
62 -> 68	-0.35411
62 -> 69	0.20678
64 -> 71	0.13461
65 -> 69	0.46490
Excited State 19:	Singlet-A 5.9645 eV 207.87 nm f=0.0000 <S**2>=0.000
63 -> 71	-0.44655
64 -> 70	0.54024
Excited State 20:	Singlet-A 5.9863 eV 207.11 nm f=0.0000 <S**2>=0.000
61 -> 67	0.53654
62 -> 70	0.34253
63 -> 69	-0.21146
66 -> 72	-0.21307

Table S7: Vertical excitation energies (in eV), wavelengths (in nm) and oscillator strengths (f) of **1** at the TD-B3LYP/6-31G**/B3LYP/6-31+G* level

Excited State 1:	Singlet-A 3.7511 eV 330.53 nm f=0.0864 <S**2>=0.000
117 ->120	0.15685
118 ->119	0.65336
118 ->120	0.17773
Excited State 2:	Singlet-A 3.7786 eV 328.12 nm f=0.0042 <S**2>=0.000
117 ->119	0.42168
118 ->119	-0.18565
118 ->120	0.52511
Excited State 3:	Singlet-A 4.0559 eV 305.69 nm f=0.0388 <S**2>=0.000
117 ->119	-0.29572
117 ->120	0.58247
118 ->119	-0.14462
118 ->120	0.17908

Excited State 4:	Singlet-A	4.1003 eV	302.37 nm	f=0.0150	<S**2>=0.000
	116 ->119	0.12837			
	117 ->119	0.45248			
	117 ->120	0.33286			
	118 ->120	-0.33473			
	118 ->121	-0.11271			
Excited State 5:	Singlet-A	4.1483 eV	298.88 nm	f=0.0065	<S**2>=0.000
	116 ->119	0.44088			
	116 ->120	-0.16901			
	117 ->121	-0.18300			
	118 ->120	0.14660			
	118 ->121	-0.41522			
Excited State 6:	Singlet-A	4.3067 eV	287.89 nm	f=0.0017	<S**2>=0.000
	114 ->119	-0.26735			
	114 ->120	-0.19813			
	115 ->119	-0.18298			
	116 ->120	0.30391			
	117 ->121	0.25386			
	117 ->124	0.10099			
	118 ->120	0.10530			
	118 ->121	-0.19011			
	118 ->122	0.22916			
	118 ->123	-0.16039			
	118 ->124	-0.11475			
Excited State 7:	Singlet-A	4.4668 eV	277.57 nm	f=0.0403	<S**2>=0.000
	114 ->119	0.10191			
	114 ->120	0.14351			
	115 ->120	0.10068			
	116 ->119	0.41831			
	116 ->120	0.41327			
	118 ->121	0.29459			
Excited State 8:	Singlet-A	4.5188 eV	274.38 nm	f=0.0155	<S**2>=0.000
	115 ->119	0.60578			
	116 ->120	0.22061			

117 ->121	0.11862				
118 ->121	-0.16425				
Excited State 9:	Singlet-A	4.5658 eV	271.55 nm	f=0.0419	<S**2>=0.000
114 ->119	-0.28678				
115 ->119	0.24344				
116 ->120	-0.18647				
117 ->121	-0.26018				
117 ->122	-0.16495				
117 ->123	0.10825				
118 ->121	0.28523				
118 ->122	0.30300				
118 ->124	-0.10846				
Excited State 10:	Singlet-A	4.6016 eV	269.44 nm	f=0.0186	<S**2>=0.000
114 ->120	0.21003				
115 ->120	0.11424				
117 ->121	-0.15852				
117 ->122	0.28725				
117 ->123	-0.12162				
118 ->121	-0.16106				
118 ->122	0.48106				
118 ->124	0.13113				
Excited State 11:	Singlet-A	4.6410 eV	267.15 nm	f=0.0134	<S**2>=0.000
114 ->119	-0.32300				
115 ->120	0.54938				
116 ->120	-0.13214				
117 ->121	0.17730				
118 ->122	-0.11393				
Excited State 12:	Singlet-A	4.6889 eV	264.42 nm	f=0.0171	<S**2>=0.000
112 ->119	-0.12381				
114 ->119	-0.36020				
114 ->120	0.39221				
115 ->120	-0.24042				
117 ->121	-0.12158				
118 ->122	-0.21255				

118 ->123	-0.16557				
Excited State 13:	Singlet-A	4.7105 eV	263.21 nm	f=0.0056	<S**2>=0.000
112 ->119	0.25888				
112 ->120	0.19882				
113 ->119	0.58451				
113 ->120	0.10011				
114 ->120	0.11096				
115 ->120	-0.10970				
Excited State 14:	Singlet-A	4.7162 eV	262.89 nm	f=0.1371	<S**2>=0.000
113 ->119	-0.16475				
113 ->120	0.10418				
114 ->120	0.18698				
115 ->120	-0.22613				
116 ->119	0.15793				
116 ->120	-0.21328				
117 ->121	0.42155				
118 ->122	0.12386				
118 ->123	0.25217				
Excited State 15:	Singlet-A	4.8050 eV	258.03 nm	f=0.0050	<S**2>=0.000
112 ->119	0.35059				
112 ->120	0.23345				
113 ->119	-0.29528				
113 ->120	0.35737				
118 ->123	-0.26138				
Excited State 16:	Singlet-A	4.8474 eV	255.78 nm	f=0.1108	<S**2>=0.000
110 ->119	-0.18597				
112 ->119	0.34438				
113 ->119	-0.13215				
114 ->119	-0.11798				
116 ->119	-0.11568				
116 ->120	0.16666				
117 ->122	-0.11197				
118 ->123	0.43971				
Excited State 17:	Singlet-A	4.8888 eV	253.61 nm	f=0.0460	<S**2>=0.000

111 ->119	-0.14564				
112 ->119	0.11002				
113 ->120	-0.17736				
117 ->122	0.47808				
117 ->123	0.15464				
118 ->124	-0.37407				
Excited State 18:	Singlet-A	4.8970 eV	253.18 nm	f=0.0234	<S**2>=0.000
111 ->119	0.22631				
112 ->119	-0.30270				
112 ->120	0.13301				
113 ->120	0.36678				
114 ->120	-0.20154				
117 ->122	0.17160				
117 ->124	0.10513				
118 ->123	0.19470				
118 ->124	-0.16315				
Excited State 19:	Singlet-A	4.9375 eV	251.11 nm	f=0.0322	<S**2>=0.000
110 ->119	0.13300				
111 ->119	0.49016				
111 ->120	-0.17380				
112 ->119	0.18614				
113 ->120	-0.18455				
117 ->122	0.10008				
117 ->123	0.13298				
117 ->124	0.12890				
118 ->124	0.16708				
Excited State 20:	Singlet-A	4.9812 eV	248.90 nm	f=0.0018	<S**2>=0.000
110 ->119	0.37517				
111 ->119	0.13247				
112 ->120	-0.31027				
113 ->120	0.15536				
117 ->123	-0.22803				
117 ->124	-0.13588				
118 ->124	-0.27676				

118 ->125 0.10711

Table S8: Vertical excitation energies (in eV), wavelengths (in nm) and oscillator strengths (f) of **2** at the TD-B3LYP/6-31G**//B3LYP/6-31+G* level

Excited State 1: Singlet-A 2.8078 eV 441.57 nm f=0.2384 <S**2>=0.000

117 ->118 0.70165

Excited State 2: Singlet-A 3.5638 eV 347.90 nm f=0.0033 <S**2>=0.000

116 ->118 0.51662

117 ->119 -0.45708

Excited State 3: Singlet-A 3.7207 eV 333.22 nm f=0.0014 <S**2>=0.000

111 ->118 -0.10993

114 ->118 0.45282

115 ->118 0.28659

117 ->120 -0.38394

117 ->122 0.16073

Excited State 4: Singlet-A 3.8809 eV 319.47 nm f=0.0092 <S**2>=0.000

114 ->118 -0.22825

115 ->118 0.58919

116 ->118 0.17549

117 ->119 0.11362

117 ->120 0.20879

Excited State 5: Singlet-A 3.9347 eV 315.10 nm f=0.0523 <S**2>=0.000

111 ->118 -0.18349

112 ->118 0.23177

114 ->118 0.24057

116 ->118 -0.26009

117 ->119 -0.31715

117 ->120 0.34336

117 ->121 -0.14985

117 ->122 -0.11823

Excited State 6: Singlet-A 3.9879 eV 310.90 nm f=0.1189 <S**2>=0.000

113 ->118 -0.26604

114 ->118 0.22167

115 ->118 -0.14095

116 ->118	0.21023				
117 ->119	0.31462				
117 ->120	0.28285				
117 ->121	-0.30312				
117 ->124	-0.10589				
Excited State 7:	Singlet-A	4.0167 eV	308.67 nm	f=0.0511	<S**2>=0.000
111 ->118	0.32075				
112 ->118	-0.22150				
113 ->118	-0.29162				
115 ->118	0.15855				
116 ->118	-0.18000				
117 ->119	-0.13843				
117 ->120	-0.13774				
117 ->121	-0.29618				
117 ->122	-0.21882				
Excited State 8:	Singlet-A	4.0662 eV	304.91 nm	f=0.0071	<S**2>=0.000
112 ->118	-0.27771				
113 ->118	0.44411				
117 ->121	-0.22693				
117 ->123	0.35496				
Excited State 9:	Singlet-A	4.1285 eV	300.32 nm	f=0.0066	<S**2>=0.000
110 ->118	0.18102				
111 ->118	0.40424				
112 ->118	0.43514				
113 ->118	0.26098				
117 ->121	-0.11415				
Excited State 10:	Singlet-A	4.1580 eV	298.18 nm	f=0.0254	<S**2>=0.000
110 ->118	0.19952				
111 ->118	0.12671				
112 ->118	-0.19877				
116 ->118	-0.10404				
117 ->120	0.17087				
117 ->122	0.55764				
117 ->123	-0.10983				

Excited State 11: Singlet-A 4.2171 eV 294.00 nm f=0.0048 <S**2>=0.000

108 ->118	0.23055
110 ->118	0.37817
111 ->118	-0.37169
114 ->118	-0.22000
117 ->120	-0.10960
117 ->121	-0.24430

Excited State 12: Singlet-A 4.2933 eV 288.79 nm f=0.0256 <S**2>=0.000

109 ->118	0.44897
110 ->118	0.21387
113 ->118	-0.19634
117 ->121	0.17729
117 ->122	0.10676
117 ->123	0.36665

Excited State 13: Singlet-A 4.3140 eV 287.40 nm f=0.0681 <S**2>=0.000

108 ->118	0.13425
109 ->118	0.39029
110 ->118	-0.32774
114 ->118	-0.12839
117 ->119	-0.11690
117 ->121	-0.25980
117 ->122	0.14095
117 ->124	0.21484
117 ->126	0.11734

Excited State 14: Singlet-A 4.3767 eV 283.28 nm f=0.0032 <S**2>=0.000

108 ->118	0.41076
109 ->118	-0.21879
110 ->118	-0.25788
112 ->118	0.14140
117 ->121	0.10408
117 ->122	0.14565
117 ->123	0.30124
117 ->124	-0.20701

Excited State 15: Singlet-A 4.4938 eV 275.90 nm f=0.0058 <S**2>=0.000

108 ->118	0.36233				
109 ->118	0.24458				
112 ->118	-0.18593				
113 ->118	0.10932				
117 ->120	0.11241				
117 ->121	0.13040				
117 ->122	-0.14316				
117 ->123	-0.27754				
117 ->124	-0.27100				
Excited State 16:	Singlet-A	4.6233 eV	268.17 nm	f=0.0036	<S**2>=0.000
107 ->118	0.11201				
108 ->118	-0.12157				
117 ->124	-0.34002				
117 ->125	0.57654				
Excited State 17:	Singlet-A	4.6314 eV	267.70 nm	f=0.0522	<S**2>=0.000
107 ->118	0.50603				
108 ->118	0.15501				
117 ->124	0.22943				
117 ->126	0.28173				
Excited State 18:	Singlet-A	4.7072 eV	263.39 nm	f=0.0622	<S**2>=0.000
107 ->118	-0.22663				
108 ->118	0.22552				
114 ->118	0.12517				
117 ->121	0.10515				
117 ->124	0.34198				
117 ->125	0.35577				
117 ->126	-0.28448				
Excited State 19:	Singlet-A	4.9157 eV	252.22 nm	f=0.0838	<S**2>=0.000
107 ->118	-0.35648				
116 ->119	0.17459				
116 ->123	0.10710				
117 ->126	0.50207				
Excited State 20:	Singlet-A	4.9884 eV	248.54 nm	f=0.0377	<S**2>=0.000
107 ->118	0.13437				

115 ->119	0.17342
116 ->119	0.48499
116 ->120	0.37080

Table S9: Vertical excitation energies (in eV), wavelengths (in nm) and oscillator strengths (f) of the radical anion corresponding to reduction of **2** at the TD-B3LYP/6-31+G*(PCM)//B3LYP/6-31+G* level (PCM=dichloromethane)

Excited State 1: 2.030-A 1.4201 eV 873.10 nm f=0.0257 <S**2>=0.780

118A ->119A	0.38714
118A ->120A	0.90623

Excited State 2: 2.024-A 1.4717 eV 842.47 nm f=0.0047 <S**2>=0.774

118A ->119A	0.89395
118A ->120A	-0.38225
118A ->121A	-0.15469
118A ->122A	-0.11866

Excited State 3: 2.033-A 1.6301 eV 760.58 nm f=0.0613 <S**2>=0.783

118A ->119A	0.14909
118A ->120A	-0.11167
118A ->121A	0.92925
118A ->122A	0.20670
118A ->123A	0.12133
118A ->125A	-0.11410
117B ->118B	-0.10354

Excited State 4: 2.031-A 1.7489 eV 708.94 nm f=0.0015 <S**2>=0.781

118A ->122A	0.25612
118A ->123A	0.52190
118A ->124A	0.28312
118A ->125A	0.22276
117B ->118B	0.71410

Excited State 5: 2.032-A 1.8327 eV 676.51 nm f=0.0141 <S**2>=0.782

118A ->119A	0.12954
118A ->121A	-0.12225
118A ->122A	0.64156
118A ->123A	-0.45063
118A ->124A	0.52730

118A ->125A -0.24754
 Excited State 6: 2.037-A 1.9947 eV 621.57 nm f=0.0376 <S**2>=0.788
 118A ->121A -0.28121
 118A ->122A 0.52453
 118A ->123A 0.54698
 118A ->124A -0.37716
 118A ->125A -0.23323
 117B ->118B -0.36455
 Excited State 7: 2.037-A 2.1178 eV 585.45 nm f=0.0496 <S**2>=0.787
 118A ->122A -0.41322
 118A ->123A 0.42592
 118A ->124A 0.61855
 118A ->125A -0.41967
 117B ->118B -0.27021
 Excited State 8: 2.060-A 2.2501 eV 551.01 nm f=0.1898 <S**2>=0.810
 118A ->122A 0.10812
 118A ->123A 0.11255
 118A ->124A 0.26448
 118A ->125A 0.68355
 118A ->127A -0.45408
 117B ->118B -0.42009
 Excited State 9: 2.082-A 2.4222 eV 511.86 nm f=0.0852 <S**2>=0.834
 118A ->124A 0.15152
 118A ->125A 0.38993
 118A ->126A -0.17940
 118A ->127A 0.81902
 117B ->118B -0.22196
 Excited State 10: 2.023-A 2.5409 eV 487.95 nm f=0.0047 <S**2>=0.773
 118A ->126A 0.94052
 118A ->127A 0.19051
 118A ->128A 0.20580
 118A ->129A -0.10775
 Excited State 11: 2.023-A 2.8255 eV 438.81 nm f=0.0020 <S**2>=0.774
 118A ->126A -0.22856

118A ->128A	0.91634
118A ->129A	-0.26869
118A ->130A	0.11146
Excited State 12: 2.026-A	2.8682 eV 432.28 nm f=0.0012 <S**2>=0.776
118A ->128A	-0.19771
118A ->129A	-0.29484
118A ->130A	0.91911
Excited State 13: 2.025-A	2.9354 eV 422.37 nm f=0.0038 <S**2>=0.775
118A ->127A	0.11380
118A ->128A	0.21888
118A ->129A	0.88852
118A ->130A	0.32978
Excited State 14: 3.196-A	2.9906 eV 414.59 nm f=0.0127 <S**2>=2.304
117A ->119A	-0.14983
117A ->120A	-0.28023
117A ->121A	0.27257
117A ->123A	0.11762
118A ->127A	-0.16696
115B ->118B	0.17259
116B ->118B	0.10514
117B ->119B	0.44143
117B ->120B	0.51811
117B ->121B	0.36361
117B ->123B	-0.14724
117B ->124B	-0.12862
Excited State 15: 3.029-A	3.0609 eV 405.05 nm f=0.0249 <S**2>=2.044
117A ->120A	0.17113
117B ->119B	0.77190
117B ->120B	-0.56247
Excited State 16: 3.070-A	3.0851 eV 401.88 nm f=0.0220 <S**2>=2.106
117A ->121A	-0.32619
117A ->123A	-0.20211
117A ->124A	0.11697
114B ->118B	0.13517

115B ->118B	-0.18976
116B ->118B	-0.18586
117B ->119B	0.38061
117B ->120B	0.52386
117B ->121B	-0.33487
117B ->123B	0.18560
117B ->124B	0.32819
Excited State 17: 2.052-A	3.1461 eV 394.08 nm f=0.0008 <S**2>=0.802
118A ->126A	0.11420
118A ->131A	0.70093
118A ->132A	-0.58455
118A ->133A	-0.26850
118A ->134A	0.10224
118A ->135A	-0.14158
Excited State 18: 2.032-A	3.1768 eV 390.28 nm f=0.0007 <S**2>=0.782
118A ->129A	-0.10244
118A ->131A	0.55110
118A ->132A	0.24213
118A ->133A	0.73402
118A ->134A	-0.20126
118A ->135A	0.12992
Excited State 19: 2.027-A	3.1806 eV 389.82 nm f=0.0009 <S**2>=0.778
118A ->131A	0.39223
118A ->132A	0.74090
118A ->133A	-0.49780
118A ->134A	0.15010
Excited State 20: 3.031-A	3.2183 eV 385.25 nm f=0.0031 <S**2>=2.046
117A ->120A	-0.12203
117A ->122A	-0.12812
117A ->123A	-0.36152
117A ->124A	-0.21767
117A ->125A	-0.26841
118A ->147A	-0.10463
113B ->118B	0.16697

114B ->118B	0.40658
116B ->118B	0.23666
117B ->120B	-0.16120
117B ->121B	0.16119
117B ->123B	0.33189
117B ->125B	-0.16154
117B ->126B	0.36580

Table S10: Vertical excitation energies (in eV), wavelengths (in nm) and oscillator strengths (f) of **1** at the ω B97xd/cc-pVDZ// ω B97xd/cc-pVDZ level

Excited State 1: Singlet-A 4.3322 eV 286.19 nm f=0.1499 $\langle S^{*2} \rangle = 0.000$

116 ->121	0.10874
117 ->119	0.11941
117 ->120	0.29158
118 ->119	0.55786
118 ->120	-0.18646

Excited State 2: Singlet-A 4.4390 eV 279.31 nm f=0.0089 $\langle S^{*2} \rangle = 0.000$

109 ->119	0.10920
116 ->119	0.39070
116 ->120	0.12070
117 ->119	0.16017
117 ->121	-0.15756
117 ->122	0.13062
118 ->119	-0.16680
118 ->120	-0.18342
118 ->121	-0.29774

Excited State 3: Singlet-A 4.4878 eV 276.27 nm f=0.0151 $\langle S^{*2} \rangle = 0.000$

114 ->119	0.10693
114 ->120	-0.13576
115 ->119	-0.15689
115 ->120	0.12858
116 ->120	0.16171
117 ->119	0.29325
117 ->121	-0.15964

117 ->124	-0.10007				
118 ->119	0.14285				
118 ->120	0.39918				
118 ->122	0.13782				
118 ->123	0.10569				
Excited State 4:	Singlet-A	4.5937 eV	269.90 nm	f=0.0084	<S**2>=0.000
114 ->119	-0.10343				
114 ->120	0.16386				
115 ->119	0.13610				
115 ->120	-0.19676				
116 ->120	-0.11016				
117 ->119	0.32320				
117 ->120	-0.21942				
117 ->121	0.19007				
117 ->122	0.11702				
118 ->120	0.24128				
118 ->121	-0.14047				
118 ->122	-0.19307				
Excited State 5:	Singlet-A	4.8601 eV	255.10 nm	f=0.0549	<S**2>=0.000
116 ->119	0.11618				
117 ->119	-0.13892				
117 ->120	0.48075				
118 ->119	-0.16312				
118 ->120	0.33252				
Excited State 6:	Singlet-A	4.9413 eV	250.91 nm	f=0.0232	<S**2>=0.000
114 ->120	-0.10363				
116 ->119	-0.10883				
117 ->119	0.43685				
117 ->120	0.27008				
118 ->119	-0.26887				
118 ->120	-0.21830				
118 ->121	0.12170				
Excited State 7:	Singlet-A	5.1991 eV	238.47 nm	f=0.1293	<S**2>=0.000
109 ->124	0.10371				

110 ->120	0.13353				
110 ->121	0.11139				
110 ->124	-0.10727				
111 ->119	-0.10210				
111 ->120	-0.10843				
112 ->119	-0.10555				
114 ->119	0.14019				
114 ->120	0.10096				
116 ->120	0.22989				
116 ->122	0.10163				
116 ->124	-0.14624				
117 ->119	0.10348				
117 ->121	0.16907				
117 ->124	-0.11288				
118 ->120	-0.10061				
118 ->121	0.24181				
Excited State 8:	Singlet-A	5.2714 eV	235.20 nm	f=0.0247	<S**2>=0.000
113 ->119	0.11641				
113 ->120	0.10460				
113 ->121	-0.16551				
113 ->122	0.23957				
113 ->123	-0.21636				
114 ->119	-0.12181				
114 ->125	0.15358				
115 ->119	-0.20232				
115 ->120	-0.10818				
115 ->122	-0.11768				
115 ->123	0.12802				
115 ->124	-0.12489				
115 ->125	0.12714				
Excited State 9:	Singlet-A	5.2966 eV	234.08 nm	f=0.2728	<S**2>=0.000
112 ->120	0.11310				
113 ->123	0.10979				
114 ->120	-0.10971				

116 ->119	0.34080				
116 ->120	0.15672				
117 ->121	0.23869				
118 ->121	0.16810				
118 ->122	-0.16559				
Excited State 10:	Singlet-A	5.5068 eV	225.15 nm	f=0.3623	<S**2>=0.000
112 ->119	-0.16934				
112 ->120	0.30975				
113 ->119	-0.11041				
114 ->120	-0.12496				
116 ->119	-0.25748				
116 ->120	0.28800				
118 ->121	-0.28572				
Excited State 11:	Singlet-A	5.5988 eV	221.45 nm	f=0.0584	<S**2>=0.000
109 ->119	-0.15306				
113 ->123	-0.10886				
114 ->119	0.26982				
114 ->121	-0.12089				
114 ->122	0.11551				
115 ->119	0.32020				
115 ->120	0.17595				
116 ->119	0.11115				
116 ->121	-0.15959				
116 ->122	0.11317				
117 ->122	0.10290				
117 ->123	-0.11769				
118 ->123	-0.13990				
Excited State 12:	Singlet-A	5.6520 eV	219.36 nm	f=0.3069	<S**2>=0.000
112 ->119	-0.21967				
112 ->120	0.29314				
114 ->119	-0.13235				
114 ->120	0.15686				
115 ->119	0.11162				
115 ->120	-0.12347				

117 ->121	-0.24446				
118 ->121	0.31033				
118 ->122	0.15582				
Excited State 13:	Singlet-A	5.7365 eV	216.13 nm	f=0.0124	<S**2>=0.000
112 ->119	0.13489				
113 ->119	-0.10627				
113 ->120	-0.12263				
114 ->119	-0.13602				
115 ->120	-0.11145				
117 ->121	0.11318				
117 ->122	0.21901				
117 ->123	-0.18401				
118 ->122	0.41069				
118 ->123	-0.23749				
Excited State 14:	Singlet-A	5.7466 eV	215.75 nm	f=0.0682	<S**2>=0.000
112 ->120	-0.10056				
113 ->119	-0.33488				
113 ->120	-0.19264				
114 ->122	-0.11251				
115 ->119	0.34364				
115 ->122	-0.14186				
115 ->123	0.11325				
117 ->121	-0.11667				
117 ->124	-0.10616				
Excited State 15:	Singlet-A	5.7897 eV	214.14 nm	f=0.0346	<S**2>=0.000
111 ->120	0.30726				
111 ->121	0.11101				
112 ->120	-0.13282				
114 ->120	0.20257				
115 ->120	0.13741				
116 ->119	-0.17727				
116 ->120	0.34137				
Excited State 16:	Singlet-A	5.7975 eV	213.86 nm	f=0.0388	<S**2>=0.000
110 ->120	-0.19212				

111 ->120	-0.12543
112 ->120	-0.16936
113 ->119	0.25411
114 ->119	0.12300
114 ->120	-0.23007
115 ->120	-0.20340
116 ->119	-0.10437
116 ->120	0.13252
116 ->121	-0.15218
117 ->121	-0.11210
117 ->122	0.16133
118 ->121	0.12710
118 ->122	-0.15167
Excited State 17: Singlet-A 5.8563 eV 211.71 nm f=0.2513 <S**2>=0.000	
113 ->119	0.30329
115 ->119	0.21453
115 ->120	-0.20421
116 ->120	0.18567
116 ->121	0.22211
116 ->122	-0.11987
117 ->121	0.14500
117 ->122	-0.24344
118 ->122	0.21989
118 ->123	0.12269
Excited State 18: Singlet-A 5.8997 eV 210.15 nm f=0.0140 <S**2>=0.000	
111 ->119	0.13113
111 ->120	0.10716
114 ->119	0.45040
115 ->119	-0.20586
115 ->120	-0.27351
116 ->120	-0.12261
Excited State 19: Singlet-A 5.9176 eV 209.52 nm f=0.0602 <S**2>=0.000	
110 ->119	-0.24710
110 ->120	-0.11441

112 ->119	-0.19935
112 ->120	-0.10134
114 ->119	0.15368
114 ->123	0.10917
115 ->120	0.15877
115 ->121	0.15857
116 ->120	-0.10302
117 ->121	0.29658
118 ->122	0.12423
118 ->123	0.12513
Excited State 20:	Singlet-A 5.9696 eV 207.69 nm f=0.0457 <S**2>=0.000
109 ->119	0.15531
111 ->121	-0.13939
112 ->119	0.31332
112 ->122	0.11828
112 ->123	-0.11863
113 ->119	-0.10370
114 ->121	-0.12487
114 ->123	-0.10927
115 ->122	0.10446
117 ->123	0.21231
118 ->121	0.13688
118 ->123	0.15290

Table S11: Vertical excitation energies (in eV), wavelengths (in nm) and oscillator strengths (f) of **1** at the M06-2X/def2-SVP//B3LYP/6-31+G* level

Excited State 1:	Singlet-A 4.2470 eV 291.93 nm f=0.1719 <S**2>=0.000
117 ->120	0.17092
118 ->119	0.63940
118 ->120	-0.15065
Excited State 2:	Singlet-A 4.3657 eV 283.99 nm f=0.0063 <S**2>=0.000
115 ->120	0.10698
116 ->119	0.30570
117 ->119	-0.15994
117 ->122	0.11196
117 ->123	-0.10033
118 ->119	0.15618
118 ->120	0.41948

118 ->121	-0.25670				
Excited State 3:	Singlet-A	4.4804 eV	276.72 nm	f=0.0212	<S**2>=0.000
115 ->119	-0.19685				
115 ->120	0.10055				
116 ->119	-0.14184				
116 ->120	-0.21855				
117 ->119	0.31064				
117 ->121	0.20268				
118 ->119	0.10352				
118 ->120	0.33208				
118 ->121	0.15941				
118 ->122	-0.14724				
118 ->123	0.12876				
Excited State 4:	Singlet-A	4.5875 eV	270.27 nm	f=0.0090	<S**2>=0.000
115 ->119	0.19548				
115 ->120	-0.17909				
116 ->119	0.11720				
116 ->120	0.13775				
117 ->119	0.44988				
117 ->120	-0.14827				
117 ->121	-0.19183				
118 ->120	0.18091				
118 ->122	0.17640				
118 ->123	-0.10579				
Excited State 5:	Singlet-A	4.6591 eV	266.11 nm	f=0.0281	<S**2>=0.000
115 ->119	0.10844				
115 ->120	-0.15580				
116 ->119	-0.16548				
117 ->119	-0.17463				
117 ->120	0.45791				
117 ->122	-0.10464				
118 ->119	-0.12264				
118 ->120	0.28095				
118 ->121	0.14411				
Excited State 6:	Singlet-A	4.7357 eV	261.81 nm	f=0.0125	<S**2>=0.000
115 ->120	0.14188				
116 ->119	0.14512				
117 ->119	0.33257				
117 ->120	0.44812				
118 ->119	-0.14106				
118 ->120	-0.21660				
118 ->121	-0.18130				
Excited State 7:	Singlet-A	5.1352 eV	241.44 nm	f=0.2828	<S**2>=0.000
111 ->120	-0.10896				
112 ->119	0.13734				
112 ->120	0.10014				
112 ->126	0.10361				
115 ->120	0.11347				
116 ->119	0.12543				
116 ->120	0.28257				

116 ->122	-0.10057				
116 ->124	-0.13775				
117 ->121	0.16360				
117 ->122	0.13338				
118 ->121	0.34044				
118 ->124	0.10077				
Excited State 8:	Singlet-A	5.2313 eV	237.00 nm	f=0.3445	<S**2>=0.000
112 ->119	-0.11372				
112 ->120	-0.14469				
112 ->121	0.11121				
114 ->120	0.14233				
115 ->120	-0.10713				
116 ->119	0.40382				
117 ->121	0.16335				
118 ->121	0.21965				
118 ->122	-0.19439				
Excited State 9:	Singlet-A	5.3493 eV	231.78 nm	f=0.1830	<S**2>=0.000
110 ->119	0.10684				
110 ->120	-0.14152				
112 ->120	-0.16199				
114 ->120	0.11429				
116 ->119	-0.24525				
116 ->120	0.40374				
117 ->121	0.21214				
118 ->121	-0.23527				
118 ->122	-0.13493				
Excited State 10:	Singlet-A	5.4000 eV	229.60 nm	f=0.0051	<S**2>=0.000
113 ->120	-0.12127				
113 ->121	-0.16870				
113 ->122	0.30316				
113 ->123	0.28713				
114 ->119	0.16192				
114 ->124	0.17801				
114 ->125	-0.26164				
115 ->125	-0.10296				
Excited State 11:	Singlet-A	5.4834 eV	226.11 nm	f=0.1023	<S**2>=0.000
111 ->119	-0.11384				
112 ->120	0.13849				
115 ->119	0.21648				
115 ->120	-0.10498				
116 ->119	0.15455				
116 ->120	-0.18521				
117 ->121	0.39083				
118 ->121	-0.28381				
Excited State 12:	Singlet-A	5.5569 eV	223.12 nm	f=0.0481	<S**2>=0.000
110 ->120	-0.12220				
112 ->120	-0.15749				
115 ->119	-0.14871				
117 ->121	0.17781				
118 ->122	0.53556				

Excited State 13: Singlet-A 5.6036 eV 221.26 nm $f=0.0258$ $\langle S^{**2} \rangle=0.000$

109 ->119	-0.11351
109 ->120	0.10718
110 ->119	-0.19379
110 ->120	0.20162
111 ->119	-0.18369
111 ->120	0.21342
112 ->119	-0.24257
112 ->120	0.12237
114 ->119	0.10178
115 ->119	-0.12645
116 ->119	-0.13439
116 ->120	0.26787
117 ->121	0.14729
118 ->122	0.18403

Excited State 14: Singlet-A 5.6357 eV 220.00 nm $f=0.0012$ $\langle S^{**2} \rangle=0.000$

112 ->120	-0.11195
114 ->119	0.10593
115 ->119	0.49375
115 ->120	0.33465

Excited State 15: Singlet-A 5.7075 eV 217.23 nm $f=0.1063$ $\langle S^{**2} \rangle=0.000$

109 ->120	-0.12000
114 ->119	0.51487
114 ->120	-0.13595
114 ->121	0.10855
116 ->121	-0.11836
117 ->121	0.10092
117 ->122	-0.16920
118 ->123	-0.25196

Excited State 16: Singlet-A 5.7263 eV 216.52 nm $f=0.0416$ $\langle S^{**2} \rangle=0.000$

109 ->119	-0.10166
109 ->120	0.10083
110 ->120	-0.23167
111 ->119	0.13554
111 ->120	0.13109
112 ->120	0.11867
113 ->119	-0.11844
114 ->120	0.31822
114 ->122	-0.12970
117 ->122	0.12100
118 ->123	-0.28342

Excited State 17: Singlet-A 5.7441 eV 215.85 nm $f=0.5846$ $\langle S^{**2} \rangle=0.000$

111 ->119	-0.12033
113 ->119	0.21211
114 ->119	-0.14942
114 ->120	0.13483
114 ->122	-0.11205
115 ->119	-0.14569
115 ->120	0.35363
116 ->121	-0.12556

117 ->122	-0.32125				
118 ->123	-0.14899				
Excited State 18:	Singlet-A	5.7842 eV	214.35 nm	f=0.0582	<S**2>=0.000
110 ->120	-0.11053				
111 ->119	-0.17106				
113 ->119	0.27422				
113 ->120	0.11067				
114 ->119	0.29646				
114 ->120	0.22605				
117 ->121	-0.15332				
117 ->122	0.17653				
117 ->123	0.10509				
118 ->123	0.21736				
Excited State 19:	Singlet-A	5.8341 eV	212.52 nm	f=0.0591	<S**2>=0.000
111 ->119	0.14503				
113 ->119	-0.30453				
116 ->121	-0.10917				
117 ->122	-0.28699				
117 ->123	0.16884				
118 ->123	0.38324				
Excited State 20:	Singlet-A	5.8949 eV	210.33 nm	f=0.1434	<S**2>=0.000
110 ->120	0.13695				
111 ->119	0.16137				
111 ->120	0.10821				
113 ->119	0.21671				
114 ->120	0.10743				
115 ->120	-0.20669				
116 ->121	-0.21765				
117 ->123	-0.14346				
118 ->123	0.11356				
118 ->124	0.37699				

Table S12: Vertical excitation energies (in eV), wavelengths (in nm) and oscillator strengths (f) of **1** at the cam-B3LYP/def2-SVP//B3LYP/6-31+G* level

Excited State 1:	Singlet-A	4.2274 eV	293.29 nm	f=0.1730	<S**2>=0.000
116 ->121	0.10395				
117 ->120	0.22783				
118 ->119	0.61843				
118 ->120	-0.13647				
Excited State 2:	Singlet-A	4.3584 eV	284.47 nm	f=0.0041	<S**2>=0.000
115 ->120	0.11346				
116 ->119	0.33980				
116 ->120	0.10825				
117 ->119	-0.11814				
117 ->121	-0.11033				
117 ->122	0.12298				
117 ->123	-0.11437				
118 ->119	0.13784				
118 ->120	0.36406				
118 ->121	-0.27246				

Excited State 3: Singlet-A 4.4461 eV 278.86 nm f=0.0175 <S**2>=0.000

115 ->119	-0.19308
116 ->119	-0.11167
116 ->120	-0.21473
117 ->119	0.30665
117 ->121	0.19968
118 ->119	0.10244
118 ->120	0.32282
118 ->121	0.14310
118 ->122	-0.14249
118 ->123	0.14396

Excited State 4: Singlet-A 4.5496 eV 272.52 nm f=0.0100 <S**2>=0.000

114 ->119	-0.11182
114 ->120	0.11798
115 ->119	0.18484
115 ->120	-0.18431
116 ->120	0.12432
117 ->119	0.39282
117 ->120	-0.12899
117 ->121	-0.18267
117 ->122	-0.10029
118 ->120	0.23379
118 ->121	0.13030
118 ->122	0.18370
118 ->123	-0.10875

Excited State 5: Singlet-A 4.7167 eV 262.86 nm f=0.0322 <S**2>=0.000

115 ->120	-0.11822
116 ->119	-0.16303
117 ->119	-0.25479
117 ->120	0.42872
118 ->119	-0.13402
118 ->120	0.32359
118 ->121	0.10297

Excited State 6: Singlet-A 4.8009 eV 258.25 nm f=0.0199 <S**2>=0.000

116 ->119	0.11260
117 ->119	0.35541
117 ->120	0.44680
118 ->119	-0.20466
118 ->120	-0.20445
118 ->121	-0.13727

Excited State 7: Singlet-A 5.1255 eV 241.90 nm f=0.1595 <S**2>=0.000

111 ->120	0.16450
111 ->121	-0.12322
112 ->119	0.12505
114 ->119	-0.11161
114 ->120	-0.14429
116 ->120	0.23568
116 ->122	-0.11460
116 ->124	-0.15635
117 ->121	0.13956

117 ->122	0.12992				
117 ->124	0.10084				
118 ->121	0.27457				
Excited State 8:	Singlet-A	5.2404 eV	236.59 nm	f=0.4098	<S**2>=0.000
112 ->120	-0.13751				
114 ->120	0.14668				
116 ->119	0.36572				
116 ->120	0.17435				
116 ->126	0.10395				
117 ->121	0.22222				
118 ->121	0.23406				
118 ->122	-0.17554				
118 ->123	0.10889				
Excited State 9:	Singlet-A	5.3356 eV	232.37 nm	f=0.0045	<S**2>=0.000
109 ->125	0.11823				
110 ->125	-0.11124				
113 ->120	-0.12413				
113 ->121	-0.16333				
113 ->122	0.30983				
113 ->123	0.28292				
114 ->124	0.13321				
114 ->125	-0.21920				
115 ->119	0.10203				
115 ->124	0.12483				
115 ->125	-0.17938				
Excited State 10:	Singlet-A	5.4163 eV	228.91 nm	f=0.2801	<S**2>=0.000
112 ->119	0.15796				
112 ->120	-0.21508				
116 ->119	-0.29467				
116 ->120	0.35515				
117 ->121	0.17902				
118 ->121	-0.27646				
118 ->122	-0.11302				
Excited State 11:	Singlet-A	5.5389 eV	223.84 nm	f=0.1438	<S**2>=0.000
111 ->119	-0.12641				
112 ->119	0.17888				
112 ->120	-0.18788				
114 ->119	0.20369				
115 ->119	-0.10614				
116 ->119	-0.12817				
116 ->120	0.12495				
117 ->121	-0.30754				
118 ->121	0.31227				
Excited State 12:	Singlet-A	5.6027 eV	221.29 nm	f=0.0027	<S**2>=0.000
109 ->119	0.11060				
111 ->120	0.12699				
112 ->119	0.20366				
112 ->120	-0.23648				
113 ->120	-0.10388				
114 ->119	0.10200				

114 ->120	-0.16234				
115 ->120	-0.23291				
116 ->119	0.15509				
116 ->120	-0.22325				
117 ->121	0.13991				
118 ->122	0.27254				
Excited State 13:	Singlet-A	5.6320 eV	220.14 nm	f=0.0377	<S**2>=0.000
112 ->119	-0.11820				
114 ->120	0.14687				
115 ->119	-0.22198				
115 ->120	0.15264				
117 ->121	0.17772				
117 ->122	0.12508				
118 ->122	0.48304				
Excited State 14:	Singlet-A	5.6644 eV	218.88 nm	f=0.0257	<S**2>=0.000
114 ->119	0.10544				
114 ->122	-0.12548				
114 ->123	-0.11500				
115 ->119	0.44893				
115 ->120	0.32237				
116 ->120	-0.18475				
117 ->121	0.12115				
Excited State 15:	Singlet-A	5.6760 eV	218.44 nm	f=0.0367	<S**2>=0.000
110 ->120	0.15808				
111 ->120	-0.23426				
112 ->119	-0.15913				
112 ->120	0.10500				
113 ->119	-0.10981				
113 ->120	0.12878				
114 ->119	0.27467				
114 ->120	-0.25710				
114 ->122	0.10346				
115 ->119	0.19641				
115 ->120	-0.11781				
116 ->119	-0.10490				
116 ->120	0.18356				
117 ->121	0.11391				
Excited State 16:	Singlet-A	5.7279 eV	216.46 nm	f=0.2683	<S**2>=0.000
111 ->120	0.10084				
114 ->119	0.39007				
114 ->121	0.10622				
115 ->119	-0.23077				
115 ->122	-0.10245				
116 ->121	-0.12824				
117 ->121	0.10074				
117 ->122	-0.21226				
118 ->123	-0.26389				
Excited State 17:	Singlet-A	5.7818 eV	214.44 nm	f=0.3069	<S**2>=0.000
110 ->119	-0.13483				
110 ->120	-0.15907				

113 ->119	-0.21611				
113 ->120	-0.10451				
114 ->119	0.20755				
114 ->120	0.22425				
115 ->120	-0.22526				
116 ->121	0.13794				
117 ->122	0.28329				
Excited State 18:	Singlet-A	5.8187 eV	213.08 nm	f=0.0402	<S**2>=0.000
109 ->119	0.11169				
110 ->119	0.11481				
111 ->119	0.15818				
113 ->119	0.19128				
113 ->120	0.13603				
114 ->119	0.23480				
114 ->120	0.10711				
117 ->121	-0.23853				
117 ->123	0.17972				
118 ->121	-0.13082				
118 ->123	0.31768				
Excited State 19:	Singlet-A	5.8873 eV	210.60 nm	f=0.1652	<S**2>=0.000
110 ->120	0.10738				
111 ->120	-0.15792				
112 ->119	0.10918				
113 ->119	0.26800				
113 ->120	0.17777				
113 ->125	-0.11098				
114 ->122	-0.11715				
115 ->120	-0.20212				
115 ->121	0.15391				
116 ->121	0.13565				
117 ->122	0.22809				
117 ->123	-0.12006				
118 ->123	-0.15926				
Excited State 20:	Singlet-A	5.9297 eV	209.09 nm	f=0.0161	<S**2>=0.000
109 ->119	-0.12999				
110 ->119	-0.14754				
111 ->119	-0.16804				
111 ->120	-0.11008				
112 ->119	0.24762				
112 ->120	0.11670				
113 ->119	-0.13030				
114 ->120	0.11784				
115 ->120	-0.10461				
116 ->121	-0.13082				
117 ->122	-0.16125				
118 ->123	0.36105				
118 ->124	0.14070				

Table S13: Vertical excitation energies, wavelengths and oscillator strengths of **1** at the ADC(2)/def2-SVP//B3LYP/6-31+G* level

Excited state	Excitation energy [eV]	Absorption wavelength [nm]	Oscillator strength
1	4.2690	290.43	0.0020695
2	4.3233	286.78	0.0193908
3	4.5328	273.53	0.0654905
4	4.6897	264.38	0.0054483
5	4.7111	263.18	0.0256373
6	4.7111	263.18	0.0257625
7	4.7111	263.17	0.0261809
8	4.7837	259.18	0.0100450
9	5.0076	247.59	0.0126053
10	5.3380	232.27	0.2318871
11	5.4145	228.99	0.0221695
12	5.4686	226.72	0.0846498
13	5.5590	223.04	0.0010145
14	5.6440	219.67	0.0244885
15	5.6969	217.64	0.0007262
16	5.8002	213.76	0.3046052
17	5.8172	213.13	0.0394195
18	5.9973	206.73	0.0370365
19	6.7352	184.08	0.0138611

Total energies and Cartesian coordinates at the B3LYP/6-31+G* level
perylene

E(hartree): -769.428663

```

C  0.030196  -0.087081  -0.042494
C  0.043297  -0.497862   1.288261
C  1.235387  -0.574690   2.033544
C  2.439071  -0.239460   1.454255
C  2.487943   0.186198   0.101192
C  1.274015   0.265927  -0.662655
C  3.722995   0.533934  -0.505478
C  3.759520   0.945783  -1.819207
C  2.571912   1.025240  -2.571323
C  1.331748   0.696803  -2.029138
C  0.082925   0.778723  -2.814986
C -1.160894   0.425781  -2.194824
C -2.374815   0.505470  -2.958684
C -2.325914   0.930925  -4.311796
C -1.122193   1.265990  -4.891133

```

C	0.069877	1.189252	-4.145829
C	-1.218654	-0.005008	-0.828298
C	-2.458849	-0.333201	-0.286060
C	-3.646467	-0.253729	-1.038177
C	-3.609902	0.157893	-2.351963
H	-4.591195	-0.520383	-0.571420
H	-4.521636	0.222521	-2.941125
H	-3.251951	0.986936	-4.879126
H	-1.082336	1.592091	-5.927255
H	0.993986	1.462589	-4.642636
H	2.648239	1.354380	-3.601541
H	4.704231	1.212592	-2.285910
H	4.634758	0.469290	0.083635
H	3.365139	-0.295510	2.021532
H	1.195547	-0.900980	3.069606
H	-0.880781	-0.771371	1.785033
H	-2.535216	-0.662140	0.744220

1

E(hartree): -1648.728635

C	-0.376530	-1.197565	-1.248815
C	-1.097923	-0.515984	-0.271524
C	-2.517957	-0.742157	-0.176220
C	-3.165107	-1.573840	-1.151572
C	-2.390583	-2.183003	-2.174060
C	-1.026106	-2.025530	-2.203013
C	-4.567975	-1.793599	-1.060946
C	-5.308243	-1.243844	-0.038503
C	-4.668977	-0.450474	0.945786
C	-3.314577	-0.204578	0.876204
C	-0.429379	0.444334	0.664974
C	0.542790	0.035812	1.583102
C	1.051942	0.976821	2.528526
C	0.644127	2.285303	2.540022

C	-0.278555	2.759178	1.571573
C	-0.813087	1.836007	0.614559
C	-1.684698	2.356135	-0.385653
C	-2.023974	3.692703	-0.419281
C	-1.516505	4.591013	0.549658
C	-0.657918	4.128081	1.522033
C	1.139132	-1.330678	1.632855
C	1.683633	-1.958966	0.488771
C	2.332897	-3.195903	0.601174
C	2.454065	-3.825539	1.840954
C	1.908359	-3.220496	2.975360
C	1.265339	-1.986272	2.870061
P	1.450187	-1.318515	-1.212051
C	2.192319	0.345125	-1.336865
C	1.679875	1.266961	-2.261967
C	2.322308	2.488849	-2.468699
C	3.484616	2.797946	-1.756199
C	4.003443	1.881649	-0.836930
C	3.361199	0.659423	-0.628382
O	1.973634	-2.272544	-2.255945
H	0.778013	1.031717	-2.821730
H	1.915146	3.198674	-3.184147
H	3.984608	3.749718	-1.917308
H	4.907867	2.117836	-0.281912
H	3.770886	-0.049495	0.086633
H	2.728482	-3.656631	-0.300011
H	2.960946	-4.783838	1.917870
H	1.979174	-3.708536	3.944268
H	0.838862	-1.526696	3.758048
H	1.803785	0.641573	3.237032
H	1.051566	2.981765	3.269534
H	-0.245229	4.807894	2.264359
H	-1.796599	5.640711	0.517646
H	-2.685688	4.059091	-1.200042

H	-2.082519	1.690476	-1.143165
H	-2.841526	0.400817	1.641423
H	-5.250914	-0.034366	1.764145
H	-6.378221	-1.425195	0.022750
H	-5.044304	-2.418822	-1.812936
H	-2.889557	-2.803825	-2.914921
H	-0.414359	-2.536264	-2.941115

2

E(hartree): -1647.540285

C	1.644331	1.365867	-0.648824
C	1.436377	2.737454	-1.003137
C	0.161138	3.130275	-1.481760
C	-0.815912	2.190430	-1.670989
C	-0.655392	0.825981	-1.282822
C	0.542984	0.431201	-0.646587
C	2.977051	0.940771	-0.345020
C	3.992305	1.892171	-0.256136
C	3.755514	3.253298	-0.514999
C	2.499661	3.668445	-0.906012
C	0.779186	-0.880701	-0.001189
C	2.134333	-1.360298	0.087861
C	3.241543	-0.492721	-0.166352
C	2.396399	-2.711859	0.487054
C	3.726182	-3.204332	0.466822
C	4.771013	-2.377736	0.110435
C	4.529782	-1.022992	-0.183219
C	-0.225205	-1.678092	0.573610
C	0.056866	-2.993297	1.029117
C	1.320117	-3.521383	0.932525
C	-1.776592	-0.058786	-1.723236
C	-2.501805	-0.922520	-0.882400
C	-3.581177	-1.672813	-1.369098
C	-3.963683	-1.569623	-2.705450

C	-3.251102	-0.720639	-3.557956
C	-2.178720	0.026470	-3.071905
P	-1.967232	-1.191824	0.825162
C	-1.994063	0.414581	1.699354
C	-1.017857	0.730205	2.655526
C	-1.121207	1.902500	3.407411
C	-2.202787	2.766300	3.214242
C	-3.183973	2.453740	2.268579
C	-3.080995	1.282953	1.515241
O	-2.767922	-2.260404	1.524955
H	-0.174333	0.063696	2.814160
H	-0.357000	2.140394	4.142935
H	-2.282262	3.678645	3.800039
H	-4.029121	3.120580	2.117409
H	-3.848848	1.045927	0.782695
H	-4.102922	-2.335641	-0.684043
H	-4.802616	-2.149616	-3.080856
H	-3.525332	-0.643291	-4.607139
H	-1.625053	0.670570	-3.749662
H	-1.769792	2.488224	-2.095569
H	-0.016314	4.172966	-1.734259
H	2.308518	4.709717	-1.154316
H	4.570320	3.966977	-0.426538
H	4.994736	1.585718	0.023307
H	5.375033	-0.386892	-0.424404
H	5.788258	-2.759242	0.079971
H	3.905606	-4.239768	0.746011
H	1.518231	-4.545016	1.241588
H	-0.761128	-3.572447	1.447477

(S_p,P)-1

E(hartree): -1648.728635

C	1.265496	1.986266	2.870023
C	1.139219	1.330713	1.632811

C	1.683648	1.959039	0.488701
C	2.332899	3.195974	0.601098
C	2.454133	3.825578	1.840892
C	1.908511	3.220502	2.975310
C	0.542902	-0.035801	1.583071
C	-0.429334	-0.444301	0.665032
C	-0.813010	-1.835993	0.614590
C	-0.278376	-2.759180	1.571536
C	0.644404	-2.285319	2.539904
C	1.052201	-0.976835	2.528400
C	-1.684681	-2.356111	-0.385561
C	-2.023952	-3.692684	-0.419188
C	-1.516422	-4.590999	0.549707
C	-0.657747	-4.128076	1.522017
C	-1.097974	0.515985	-0.271433
C	-0.376603	1.197518	-1.248785
C	-1.026233	2.025395	-2.203023
C	-2.390718	2.182814	-2.174053
C	-3.165202	1.573709	-1.151503
C	-2.518006	0.742109	-0.176112
C	-4.568069	1.793464	-1.060828
C	-5.308283	1.243781	-0.038310
C	-4.668982	0.450458	0.945996
C	-3.314586	0.204564	0.876371
P	1.450106	1.318573	-1.212087
C	2.192315	-0.345039	-1.336903
O	1.973400	2.272638	-2.256034
H	2.728407	3.656746	-0.300096
H	2.961020	4.783874	1.917809
H	1.979381	3.708527	3.944220
H	0.839069	1.526665	3.758021
H	1.804131	-0.641588	3.236811
H	1.051927	-2.981804	3.269349
H	-0.245008	-4.807905	2.264300

H	-1.796539	-5.640692	0.517736
H	-2.685697	-4.059062	-1.199925
H	-2.082557	-1.690442	-1.143036
H	-2.841489	-0.400782	1.641599
H	-5.250902	0.034394	1.764385
H	-6.378252	1.425159	0.023004
H	-5.044443	2.418644	-1.812826
H	-2.889741	2.803528	-2.914972
H	-0.414520	2.536096	-2.941173
C	3.360960	-0.659570	-0.628195
C	4.003144	-1.881845	-0.836763
C	3.484452	-2.797938	-1.756283
C	2.322336	-2.488604	-2.469033
C	1.679981	-1.266703	-2.262281
H	3.770548	0.049195	0.087035
H	4.907409	-2.118176	-0.281553
H	3.984364	-3.749747	-1.917416
H	1.915293	-3.198297	-3.184678
H	0.778303	-1.031259	-2.822251

(S_p,M)-1

E(hartree): -1648.675768

C	2.311982	2.965961	-0.845832
C	1.830698	1.667896	-0.551202
C	2.571467	0.591603	-1.070961
C	3.728456	0.795867	-1.835931
C	4.185348	2.084905	-2.101196
C	3.465615	3.171949	-1.600358
C	0.540290	1.623390	0.208839
C	-0.645227	0.897378	-0.110146
C	-1.879068	1.670648	0.071117
C	-1.946437	2.729038	1.032738
C	-0.753367	3.098807	1.705777
C	0.439538	2.632857	1.221211

C	-3.012094	1.500469	-0.775954
C	-4.158757	2.251601	-0.612856
C	-4.258110	3.199499	0.431258
C	-3.162615	3.435443	1.233269
C	-0.749695	-0.490945	-0.623934
C	0.301132	-1.226785	-1.216097
C	0.028873	-2.364566	-2.020126
C	-1.245074	-2.862488	-2.151854
C	-2.261493	-2.382428	-1.288715
C	-1.994991	-1.244680	-0.453154
C	-3.498104	-3.078150	-1.170387
C	-4.399490	-2.759592	-0.180878
C	-4.077016	-1.739171	0.744516
C	-2.921315	-0.999706	0.603412
P	2.072326	-1.113475	-0.793526
C	2.133046	-1.391179	1.019952
O	2.905817	-2.099818	-1.571622
H	4.255429	-0.076013	-2.213461
H	5.083006	2.238733	-2.693928
H	3.789402	4.188492	-1.809615
H	1.746302	3.829615	-0.511858
H	1.368900	3.030616	1.617887
H	-0.784053	3.825325	2.514038
H	-3.193254	4.205496	2.001007
H	-5.176328	3.763706	0.571876
H	-4.990559	2.111741	-1.298297
H	-2.964612	0.787177	-1.590060
H	-2.699948	-0.237186	1.338952
H	-4.741187	-1.536773	1.580713
H	-5.329238	-3.313737	-0.081813
H	-3.689461	-3.906340	-1.849038
H	-1.452285	-3.698791	-2.815142
H	0.870332	-2.841776	-2.514206
C	3.066705	-0.707221	1.812883

C	3.191766	-1.003272	3.172328
C	2.385874	-1.986601	3.751808
C	1.456943	-2.676922	2.967225
C	1.331923	-2.382896	1.608285
H	3.697440	0.059836	1.371512
H	3.917456	-0.465280	3.777140
H	2.481956	-2.215869	4.810154
H	0.829505	-3.444781	3.412560
H	0.608947	-2.927754	1.007207

transition state of **1**

E(hartree): -1648.654157

C	3.554413	1.196181	-0.396738
C	2.775226	0.005266	-0.375068
C	3.533821	-1.188889	-0.653767
C	4.954877	-1.181222	-0.586988
C	5.659782	-0.011394	-0.421572
C	4.936904	1.198579	-0.408640
C	1.308054	-0.099778	-0.233002
C	0.746858	-1.199325	-0.916578
C	1.538548	-2.279589	-1.410642
C	2.876777	-2.341784	-1.148207
C	0.365601	0.721714	0.660492
C	-0.631660	0.013298	1.368235
C	-1.776461	0.672259	1.916376
C	-2.007851	1.999497	1.709873
C	-0.969630	2.798064	1.174001
C	0.283976	2.188962	0.807798
C	-1.137549	4.209265	1.137162
C	-0.077616	5.052966	0.896095
C	1.203598	4.480961	0.768264
C	1.366427	3.108104	0.735867
C	-0.739753	-1.465317	1.616633
C	-1.195070	-2.324674	0.604940

C	-1.496824	-3.663170	0.872079
C	-1.360339	-4.154608	2.173053
C	-0.901129	-3.309820	3.188212
C	-0.604614	-1.969993	2.916564
P	-1.024836	-1.707659	-1.093600
O	-1.216784	-2.793547	-2.122188
C	-2.118119	-0.286291	-1.423801
C	-1.671044	0.816972	-2.163826
C	-2.571703	1.808067	-2.561010
C	-3.924601	1.700949	-2.228126
C	-4.377235	0.599116	-1.495662
C	-3.478823	-0.391454	-1.096857
H	-1.810771	-4.307655	0.055243
H	-1.595856	-5.193110	2.390792
H	-0.774606	-3.692416	4.197971
H	-0.267653	-1.313076	3.714772
H	-2.519486	0.062205	2.420281
H	-2.941638	2.464274	2.016367
H	-2.124024	4.609024	1.361466
H	-0.211228	6.131250	0.883995
H	2.083547	5.118618	0.730768
H	2.369932	2.734543	0.778365
H	3.062998	2.140211	-0.536088
H	5.464403	2.148551	-0.447599
H	6.745877	-0.012159	-0.388717
H	5.474955	-2.124790	-0.736295
H	3.459962	-3.223593	-1.402722
H	1.032539	-3.090135	-1.925139
H	-3.838709	-1.250797	-0.535984
H	-5.429756	0.508517	-1.239004
H	-4.624958	2.470994	-2.541915
H	-2.215632	2.661571	-3.132150
H	-0.622144	0.903769	-2.433866

$(R_p, M)-2$

E(hartree): -1647.540285

C	-4.529829	-1.022929	0.183057
C	-3.241577	-0.492683	0.166245
C	-2.134368	-1.360266	-0.087943
C	-2.396448	-2.711822	-0.487146
C	-3.726239	-3.204275	-0.466962
C	-4.771076	-2.377664	-0.110616
C	-0.779211	-0.880683	0.001128
C	-0.543016	0.431211	0.646549
C	-1.644357	1.365882	0.648774
C	-2.977080	0.940808	0.344942
C	-1.436406	2.737468	1.003096
C	-0.161176	3.130287	1.481742
C	0.815859	2.190426	1.671005
C	0.655346	0.825980	1.282829
C	-3.992334	1.892211	0.256076
C	-3.755544	3.253331	0.514970
C	-2.499686	3.668464	0.905984
C	-1.320179	-3.521369	-0.932600
C	-0.056921	-2.993290	-1.029188
C	0.225168	-1.678092	-0.573684
C	1.776521	-0.058789	1.723263
C	2.501684	-0.922589	0.882450
C	3.580969	-1.672979	1.369187
C	3.963460	-1.569802	2.705548
C	3.250949	-0.720725	3.558020
C	2.178639	0.026463	3.071935
P	1.967196	-1.191864	-0.825154
O	2.767932	-2.260440	-1.524892
C	1.994119	0.414575	-1.699284
C	1.017858	0.730544	-2.655274
C	1.121418	1.902871	-3.407086
C	2.203267	2.766357	-3.214024

C	3.184527	2.453447	-2.268549
C	3.081342	1.282628	-1.515292
H	0.174109	0.064297	-2.813805
H	0.357161	2.141044	-4.142464
H	2.282897	3.678721	-3.799769
H	4.029880	3.120044	-2.117462
H	3.849253	1.045332	-0.782901
H	4.102675	-2.335860	0.684155
H	4.802323	-2.149875	3.080980
H	3.525168	-0.643370	4.607204
H	1.625007	0.670609	3.749675
H	1.769718	2.488217	2.095623
H	0.016310	4.172981	1.734198
H	-2.308543	4.709729	1.154310
H	-4.570347	3.967015	0.426535
H	-4.994764	1.585761	-0.023374
H	-5.375073	-0.386809	0.424210
H	-5.788325	-2.759159	-0.080209
H	-3.905676	-4.239702	-0.746169
H	-1.518284	-4.545011	-1.241630
H	0.761057	-3.572449	-1.447564

(R_p,P)-2

E(hartree): -1647.532405

C	-3.962389	-2.607257	-0.771279
C	-3.124273	-1.585787	-0.329341
C	-1.709905	-1.725361	-0.490254
C	-1.194659	-2.987341	-0.930597
C	-2.085074	-4.005379	-1.356430
C	-3.448110	-3.803608	-1.303890
C	-0.813586	-0.643412	-0.172380
C	-1.400693	0.697996	0.043151
C	-2.780091	0.752199	0.465016
C	-3.633869	-0.389330	0.350375

C	-3.343594	1.970234	0.962774
C	-2.563754	3.152321	0.907193
C	-1.333462	3.129082	0.307650
C	-0.729586	1.922130	-0.155361
C	-4.930175	-0.327745	0.859399
C	-5.442271	0.848045	1.434572
C	-4.667514	1.988853	1.466273
C	0.203768	-3.206667	-0.883022
C	1.037200	-2.235199	-0.387631
C	0.557458	-0.944436	-0.037442
C	0.544112	2.144651	-0.901882
C	1.777498	1.533021	-0.593611
C	2.946115	1.930199	-1.261715
C	2.903731	2.896797	-2.265144
C	1.680123	3.476207	-2.610038
C	0.522340	3.113495	-1.925276
P	1.724361	0.261487	0.706337
O	1.308702	0.763508	2.063620
C	3.386559	-0.517871	0.777405
C	4.106395	-1.004360	-0.328011
C	5.376231	-1.558691	-0.156059
C	5.941791	-1.633305	1.121597
C	5.234134	-1.150561	2.224510
C	3.963012	-0.593834	2.054209
H	3.680007	-0.954605	-1.326630
H	5.923170	-1.931479	-1.018506
H	6.930745	-2.065179	1.253405
H	5.669678	-1.204729	3.218953
H	3.405033	-0.209383	2.903273
H	3.899167	1.490148	-0.988599
H	3.817819	3.194337	-2.772281
H	1.627166	4.216240	-3.404537
H	-0.424260	3.575884	-2.190859
H	-0.763654	4.048656	0.218102

H	-2.967837	4.078949	1.307687
H	-5.061515	2.919213	1.868389
H	-6.453549	0.856048	1.832453
H	-5.566517	-1.205597	0.821875
H	-5.039024	-2.490948	-0.704043
H	-4.132465	-4.576079	-1.644921
H	-1.673829	-4.946638	-1.713168
H	0.601653	-4.171594	-1.188435
H	2.088410	-2.464159	-0.264745

transition state of 2

E(hartree): -1647.493352

C	0.862915	3.833471	-0.320583
C	0.659680	2.420858	-0.277014
C	1.822461	1.672138	0.044144
C	3.082456	2.298773	0.142530
C	3.248716	3.665414	-0.022166
C	2.106114	4.440415	-0.216841
C	-0.750676	1.940328	-0.482825
C	-1.424370	0.710636	-0.163046
C	-2.871097	0.799714	0.017107
C	-3.584163	2.031269	-0.143190
C	-2.923781	3.066148	-0.844378
C	-1.581313	2.975490	-1.044103
C	-0.842721	-0.666558	-0.129750
C	-1.753505	-1.796690	-0.202283
C	-3.142219	-1.661076	0.094625
C	-3.665149	-0.331226	0.383542
C	-1.280169	-3.112801	-0.531112
C	0.099638	-3.317654	-0.748954
C	0.973077	-2.294869	-0.501938
C	0.533100	-0.989305	-0.151598
C	-3.988054	-2.768165	0.020184
C	-3.512922	-4.040604	-0.331417

C	-2.174819	-4.209234	-0.608368
C	-4.919976	2.175540	0.293642
C	-5.577026	1.110435	0.875543
C	-4.954652	-0.145590	0.886057
P	1.790939	-0.005147	0.703737
O	1.583311	-0.032888	2.197073
C	3.421569	-0.727101	0.250024
C	4.175130	-1.299391	1.282962
C	5.427670	-1.861457	1.012600
C	5.932176	-1.853045	-0.289728
C	5.184354	-1.279898	-1.325717
C	3.935412	-0.718423	-1.056958
H	3.361729	-0.271739	-1.866152
H	5.575511	-1.269216	-2.340021
H	6.905855	-2.288528	-0.500322
H	6.007163	-2.302512	1.819683
H	3.771374	-1.293037	2.291817
H	3.949881	1.695687	0.386262
H	4.233345	4.117279	0.059271
H	2.171076	5.524617	-0.261825
H	0.016094	4.499746	-0.386086
H	-1.107995	3.747626	-1.633571
H	-3.488497	3.916239	-1.219362
H	-5.407650	3.139863	0.173676
H	-6.583225	1.222682	1.270170
H	-5.507254	-0.997078	1.268106
H	-5.049641	-2.647035	0.202730
H	-4.202729	-4.878326	-0.389988
H	-1.777685	-5.184580	-0.878378
H	0.459660	-4.301930	-1.037616
H	2.035294	-2.494671	-0.556985

Total energies and Cartesian coordinates at the B3LYP-D3/cc-pVDZ level
(S_P,P)-1

E(hartree): -1648.837998

C	1.203543	2.278307	2.708831
C	1.080707	1.562097	1.506105
C	1.466016	2.204015	0.305714
C	1.957949	3.515109	0.324227
C	2.077981	4.207076	1.531597
C	1.690623	3.587405	2.723166
C	0.672513	0.128878	1.525620
C	-0.293364	-0.424822	0.680804
C	-0.447027	-1.857144	0.624533
C	0.320162	-2.691546	1.501425
C	1.220776	-2.082218	2.414943
C	1.399075	-0.722267	2.411996
C	-1.295837	-2.494810	-0.326195
C	-1.389558	-3.869438	-0.393508
C	-0.646678	-4.687334	0.492595
C	0.190400	-4.105032	1.419656
C	-1.159056	0.416653	-0.205732
C	-0.610786	1.161165	-1.246028
C	-1.425858	1.888431	-2.151721
C	-2.794106	1.872160	-2.014284
C	-3.404564	1.173036	-0.936797
C	-2.583412	0.444711	-0.009709
C	-4.815217	1.193392	-0.746297
C	-5.397335	0.542717	0.319410
C	-4.587302	-0.155453	1.250177
C	-3.219193	-0.204447	1.088849
P	1.193938	1.465745	-1.355230
C	2.027377	-0.164281	-1.400151
O	1.561217	2.418310	-2.483507
H	2.231316	3.977778	-0.626798
H	2.464152	5.228681	1.541194
H	1.764819	4.125266	3.671154
H	0.899623	1.801576	3.643489

H	2.142942	-0.270148	3.070239
H	1.800932	-2.714636	3.091384
H	0.780216	-4.723435	2.101103
H	-0.733100	-5.774507	0.433305
H	-2.039994	-4.330559	-1.140067
H	-1.867944	-1.883927	-1.023031
H	-2.607033	-0.741401	1.813155
H	-5.051135	-0.656071	2.102944
H	-6.480833	0.569799	0.455001
H	-5.429789	1.745754	-1.461689
H	-3.428710	2.417697	-2.717368
H	-0.932255	2.459752	-2.940503
C	3.235607	-0.370743	-0.718652
C	3.878599	-1.608225	-0.793431
C	3.319135	-2.644906	-1.547534
C	2.118072	-2.440744	-2.233943
C	1.475662	-1.203473	-2.164223
H	3.664720	0.431911	-0.114430
H	4.814972	-1.766704	-0.253636
H	3.817667	-3.615709	-1.596176
H	1.672554	-3.251276	-2.814440
H	0.528646	-1.052106	-2.686980

(S_p,M)-1

E(hartree): -1648.782878

C	2.593555	2.676502	-1.050269
C	2.013103	1.448787	-0.653044
C	2.693987	0.280890	-1.036581
C	3.888883	0.321103	-1.765963
C	4.445947	1.545092	-2.133331
C	3.786466	2.723744	-1.772313
C	0.708843	1.552348	0.075479
C	-0.520163	0.893922	-0.226904
C	-1.700137	1.755043	-0.106065

C	-1.710342	2.858652	0.806367
C	-0.499828	3.191135	1.469516
C	0.666280	2.624938	1.024367
C	-2.835478	1.609835	-0.955775
C	-3.943407	2.422996	-0.827266
C	-3.994924	3.419179	0.175923
C	-2.888707	3.636769	0.969143
C	-0.715253	-0.510727	-0.658789
C	0.296584	-1.360563	-1.158605
C	-0.021483	-2.533733	-1.888363
C	-1.324819	-2.946677	-2.040566
C	-2.333827	-2.333311	-1.253755
C	-2.012113	-1.165284	-0.479963
C	-3.624563	-2.925271	-1.138767
C	-4.530510	-2.476823	-0.204471
C	-4.158908	-1.430642	0.674120
C	-2.945094	-0.791290	0.533224
P	2.041601	-1.344083	-0.614744
C	1.893935	-1.362406	1.220147
O	2.850120	-2.489423	-1.206525
H	4.361090	-0.628002	-2.028246
H	5.379083	1.580602	-2.699372
H	4.193912	3.693842	-2.066437
H	2.079030	3.610284	-0.819623
H	1.621173	2.985089	1.410718
H	-0.491741	3.963936	2.241300
H	-2.880188	4.444960	1.704847
H	-4.888588	4.036341	0.290792
H	-4.784749	2.295450	-1.511653
H	-2.820886	0.854646	-1.739602
H	-2.682630	-0.002419	1.234321
H	-4.833947	-1.128655	1.477680
H	-5.508704	-2.952985	-0.108219
H	-3.859195	-3.781598	-1.775937

H	-1.571743	-3.815783	-2.654745
H	0.811206	-3.111593	-2.294406
C	2.795062	-0.636854	2.013763
C	2.718955	-0.706527	3.407222
C	1.743385	-1.501346	4.016593
C	0.845747	-2.231067	3.229879
C	0.919972	-2.164147	1.837231
H	3.551806	-0.006081	1.542067
H	3.420654	-0.134282	4.018481
H	1.680924	-1.551178	5.106196
H	0.081656	-2.852484	3.702376
H	0.209976	-2.729065	1.229712

transition state of **1**

E(hartree): -1648.764346

C	-1.633977	0.869264	-1.930421
C	-2.068524	-0.355820	-1.408956
C	-3.435953	-0.567044	-1.172063
C	-4.357293	0.446881	-1.437982
C	-3.918729	1.675434	-1.944358
C	-2.558552	1.883916	-2.191119
P	-0.929733	-1.759750	-1.137350
C	-1.097151	-2.393428	0.559424
C	-0.730684	-1.508407	1.584237
C	-0.612790	-2.001636	2.889387
C	-0.838546	-3.359183	3.148658
C	-1.203275	-4.231265	2.116987
C	-1.323661	-3.748780	0.810070
C	-0.684136	-0.032452	1.313950
C	0.331443	0.701014	0.664354
C	0.183079	2.163237	0.786434
C	-1.129835	2.721373	0.983476
C	-2.187318	1.884517	1.422722
C	-1.909767	0.582840	1.722794

C	1.235439	3.116765	0.857569
C	1.019416	4.483303	0.839073
C	-0.289575	5.003420	0.769346
C	-1.343470	4.123836	0.886563
C	1.327461	-0.076477	-0.200864
C	0.822273	-1.177543	-0.928838
C	1.662691	-2.198344	-1.462242
C	3.005786	-2.199296	-1.210570
C	3.603811	-1.038779	-0.659867
C	2.784915	0.097949	-0.313403
C	5.023192	-0.960282	-0.582542
C	5.664530	0.230143	-0.325873
C	4.880445	1.398507	-0.220954
C	3.500352	1.324615	-0.225551
O	-1.082071	-2.855983	-2.182478
H	-1.567351	-4.406133	-0.027553
H	-1.380731	-5.287788	2.330003
H	-0.728348	-3.737305	4.167749
H	-0.344624	-1.321171	3.700675
H	-2.671770	-0.055900	2.170424
H	-3.180158	2.306490	1.590025
H	-2.369386	4.491380	0.969146
H	-0.460951	6.080185	0.711068
H	1.874116	5.159181	0.917111
H	2.238768	2.770236	1.054164
H	2.951808	2.251093	-0.276898
H	5.361540	2.378109	-0.170688
H	6.754333	0.282532	-0.282986
H	5.596659	-1.867075	-0.790725
H	3.635219	-3.041801	-1.506837
H	1.184873	-3.015283	-2.004916
H	-3.778032	-1.525346	-0.773718
H	-5.420022	0.279265	-1.248517
H	-4.639017	2.471316	-2.147821

H	-2.211789	2.843606	-2.580126
H	-0.572164	1.038864	-2.116135

(R_p,M)-2

E(hartree): -1647.645101

C	-4.493677	-1.054163	0.312172
C	-3.204729	-0.525702	0.256517
C	-2.109408	-1.395502	-0.042481
C	-2.385324	-2.743672	-0.447328
C	-3.715424	-3.234189	-0.382239
C	-4.745639	-2.407915	0.018515
C	-0.752773	-0.917320	0.000351
C	-0.487861	0.388708	0.643908
C	-1.582243	1.329132	0.680226
C	-2.928167	0.907646	0.427652
C	-1.350380	2.702928	1.013538
C	-0.052612	3.090993	1.436332
C	0.924301	2.144724	1.600109
C	0.736691	0.778395	1.231985
C	-3.942104	1.864662	0.376489
C	-3.686288	3.226855	0.615651
C	-2.412538	3.639460	0.950294
C	-1.326025	-3.547084	-0.947890
C	-0.068660	-3.013388	-1.095076
C	0.224733	-1.705131	-0.630241
C	1.867864	-0.116048	1.622253
C	2.554190	-0.967562	0.737413
C	3.647022	-1.735755	1.157613
C	4.084900	-1.660279	2.479778
C	3.414782	-0.821524	3.377529
C	2.326483	-0.057060	2.953988
P	1.948118	-1.185878	-0.958010
O	2.740040	-2.215909	-1.749532
C	1.872209	0.487872	-1.704614

C	0.792888	0.877944	-2.510340
C	0.784564	2.140775	-3.107206
C	1.855243	3.017946	-2.908099
C	2.938871	2.628936	-2.113741
C	2.948454	1.368029	-1.514166
H	-0.051107	0.201465	-2.659250
H	-0.063895	2.442294	-3.725520
H	1.844787	4.007060	-3.371868
H	3.776865	3.311900	-1.956550
H	3.790589	1.070900	-0.884447
H	4.132529	-2.386663	0.427095
H	4.939420	-2.253971	2.811671
H	3.737564	-0.765066	4.419724
H	1.805338	0.583165	3.668837
H	1.902191	2.438598	1.984102
H	0.143714	4.140141	1.668708
H	-2.204961	4.686853	1.181402
H	-4.504184	3.947798	0.555399
H	-4.961491	1.559624	0.139599
H	-5.333042	-0.413825	0.584433
H	-5.766598	-2.790297	0.081655
H	-3.908040	-4.271492	-0.665570
H	-1.537902	-4.571635	-1.262897
H	0.740090	-3.577677	-1.563472

(R_p, P) -2

E(hartree): -1647.633082

C	-3.963569	-2.606001	-0.755361
C	-3.121612	-1.582709	-0.321667
C	-1.707775	-1.723120	-0.496334
C	-1.194569	-2.983593	-0.946464
C	-2.089661	-4.001306	-1.366346
C	-3.452851	-3.800568	-1.297393
C	-0.809018	-0.643426	-0.179519

C	-1.391576	0.697597	0.046585
C	-2.766633	0.754046	0.479614
C	-3.624861	-0.385917	0.364656
C	-3.321486	1.973479	0.986713
C	-2.535792	3.153253	0.932304
C	-1.309125	3.128220	0.322767
C	-0.716113	1.920300	-0.151112
C	-4.920203	-0.319520	0.878242
C	-5.423720	0.856712	1.462150
C	-4.643732	1.994611	1.497381
C	0.205985	-3.201404	-0.913686
C	1.044108	-2.232003	-0.418839
C	0.563520	-0.944393	-0.057943
C	0.542224	2.132052	-0.926344
C	1.778484	1.519847	-0.630146
C	2.936693	1.890690	-1.330695
C	2.877389	2.835304	-2.355432
C	1.650456	3.418169	-2.685449
C	0.503312	3.079675	-1.968947
P	1.721698	0.271907	0.700988
O	1.277525	0.799059	2.054774
C	3.385141	-0.504952	0.797967
C	4.116791	-1.005792	-0.293787
C	5.384489	-1.557195	-0.094741
C	5.930699	-1.612181	1.193025
C	5.207928	-1.113826	2.280422
C	3.939170	-0.560065	2.085078
H	3.698420	-0.968181	-1.301933
H	5.947907	-1.944581	-0.946736
H	6.922569	-2.044024	1.346099
H	5.632972	-1.154648	3.285911
H	3.358099	-0.159364	2.918284
H	3.897043	1.448882	-1.064886
H	3.786029	3.115987	-2.892461

H	1.586399	4.145037	-3.498301
H	-0.450571	3.545674	-2.223923
H	-0.733929	4.050089	0.226983
H	-2.935834	4.083756	1.341404
H	-5.033658	2.928935	1.907970
H	-6.438410	0.867576	1.865363
H	-5.564145	-1.198115	0.836971
H	-5.044542	-2.490389	-0.674030
H	-4.143365	-4.576723	-1.634152
H	-1.679621	-4.945319	-1.732600
H	0.603196	-4.168628	-1.230608
H	2.101201	-2.462961	-0.302563

transition state of **2**

E(hartree): -1647.593246

C	3.913187	-0.689293	-1.086144
C	3.419101	-0.730106	0.227692
C	4.180496	-1.321884	1.242613
C	5.429896	-1.877290	0.945023
C	5.918068	-1.840258	-0.363976
C	5.159170	-1.245053	-1.380412
P	1.792522	-0.020845	0.722610
O	1.605971	-0.086541	2.231602
C	1.824334	1.668797	0.082085
C	0.668330	2.417995	-0.258357
C	0.875496	3.830578	-0.306026
C	2.117570	4.435788	-0.175350
C	3.254859	3.659562	0.052149
C	3.083568	2.292617	0.213505
C	-0.739233	1.939164	-0.484657
C	-1.420705	0.712220	-0.168076
C	-2.868845	0.808090	0.000864
C	-3.577126	2.042024	-0.173653
C	-2.905225	3.074611	-0.869236

C	-1.560373	2.977980	-1.054465
C	-3.670745	-0.318716	0.368092
C	-3.148610	-1.654261	0.099677
C	-1.758049	-1.796278	-0.190717
C	-0.844888	-0.667203	-0.125639
C	-4.966205	-0.124645	0.855149
C	-5.584854	1.133619	0.829568
C	-4.917800	2.193466	0.248321
C	-1.286176	-3.117463	-0.506724
C	0.094305	-3.327177	-0.725108
C	0.970210	-2.302996	-0.489048
C	0.530325	-0.993420	-0.150559
C	-2.183111	-4.214093	-0.571008
C	-3.521299	-4.040426	-0.294386
C	-3.995477	-2.762905	0.041935
H	3.322857	-0.221114	-1.877979
H	5.542647	-1.213210	-2.402935
H	6.893990	-2.273267	-0.596182
H	6.023374	-2.337988	1.738177
H	3.777134	-1.331857	2.257618
H	3.946925	1.681408	0.476676
H	4.242338	4.113104	0.156025
H	2.186745	5.524652	-0.227221
H	0.025980	4.498921	-0.400493
H	-1.073533	3.755543	-1.635538
H	-3.464837	3.931794	-1.250007
H	-5.402519	3.163251	0.115509
H	-6.599858	1.251707	1.213963
H	-5.527467	-0.976538	1.238297
H	-5.061705	-2.637564	0.225777
H	-4.215122	-4.882192	-0.341751
H	-1.785890	-5.197419	-0.832341
H	0.453893	-4.319122	-1.006919
H	2.038301	-2.503370	-0.541442

Total energies and Cartesian coordinates at the ω B97XD/cc-pVDZ level
(S_p,P)-1

E(hartree): -1648.337612

C	0.698882	2.597926	2.611961
C	0.727958	1.827428	1.444588
C	0.966059	2.478529	0.217481
C	1.168414	3.859145	0.175924
C	1.141116	4.609701	1.349080
C	0.896936	3.976417	2.565641
C	0.646134	0.341760	1.517585
C	-0.173283	-0.429569	0.706259
C	0.021398	-1.853714	0.653248
C	0.999552	-2.463801	1.486062
C	1.742641	-1.652803	2.382877
C	1.575396	-0.297321	2.387907
C	-0.681063	-2.679482	-0.268960
C	-0.424301	-4.025771	-0.353639
C	0.542589	-4.628372	0.484362
C	1.236313	-3.860441	1.385290
C	-1.218793	0.174037	-0.176545
C	-0.867524	0.984714	-1.240954
C	-1.837894	1.492435	-2.139524
C	-3.160580	1.182760	-1.966048
C	-3.577697	0.393911	-0.860437
C	-2.605740	-0.108238	0.053820
C	-4.952447	0.106226	-0.636849
C	-5.350896	-0.630039	0.449571
C	-4.388892	-1.110645	1.370955
C	-3.053945	-0.858173	1.178306
P	0.828888	1.638989	-1.403783
C	1.942865	0.195514	-1.414936
O	0.981126	2.593616	-2.569278
H	1.333231	4.328739	-0.796114

H	1.301700	5.688353	1.311416
H	0.859099	4.557566	3.488914
H	0.509839	2.107689	3.569310
H	2.198011	0.326640	3.031469
H	2.479606	-2.121679	3.038286
H	1.990999	-4.310262	2.034301
H	0.736339	-5.699629	0.408059
H	-0.968942	-4.635149	-1.076850
H	-1.420264	-2.232209	-0.932648
H	-2.321270	-1.226934	1.896465
H	-4.712890	-1.682578	2.242097
H	-6.409507	-0.839899	0.612047
H	-5.688412	0.490190	-1.346839
H	-3.913950	1.557174	-2.662638
H	-1.498249	2.134470	-2.954393
C	3.109544	0.163084	-0.647124
C	3.923235	-0.967122	-0.662533
C	3.578603	-2.065929	-1.448195
C	2.426881	-2.029462	-2.232892
C	1.612911	-0.900597	-2.219040
H	3.369697	1.013169	-0.012230
H	4.825632	-0.993528	-0.049114
H	4.209897	-2.956465	-1.447770
H	2.152703	-2.889357	-2.846068
H	0.698166	-0.882688	-2.816177

(S_P,M)-1

E(hartree): -1648.278512

C	2.619365	2.711951	-0.886077
C	2.029566	1.475095	-0.558066
C	2.707035	0.326128	-0.982157
C	3.914802	0.394059	-1.679883
C	4.486442	1.626517	-1.972959
C	3.826095	2.786750	-1.574434

C	0.705406	1.561610	0.138630
C	-0.503676	0.917423	-0.204490
C	-1.688235	1.764584	-0.093180
C	-1.722762	2.852939	0.820312
C	-0.531858	3.178429	1.519799
C	0.639436	2.618102	1.103304
C	-2.803164	1.617347	-0.967749
C	-3.910640	2.422603	-0.859993
C	-3.986920	3.412221	0.145451
C	-2.904689	3.626944	0.961522
C	-0.695166	-0.480290	-0.681171
C	0.306232	-1.303177	-1.212169
C	-0.016969	-2.465843	-1.955923
C	-1.313659	-2.884333	-2.086153
C	-2.309161	-2.288157	-1.271922
C	-1.983746	-1.134873	-0.497298
C	-3.591818	-2.891229	-1.141190
C	-4.480919	-2.459253	-0.192468
C	-4.103180	-1.418148	0.687340
C	-2.902245	-0.772937	0.533527
P	2.042139	-1.309416	-0.666391
C	1.863943	-1.429004	1.152402
O	2.846082	-2.420690	-1.308200
H	4.387251	-0.543196	-1.979947
H	5.432550	1.682586	-2.513238
H	4.245214	3.766351	-1.811315
H	2.103204	3.636605	-0.625841
H	1.583371	2.965131	1.526292
H	-0.544502	3.940956	2.300429
H	-2.916821	4.426657	1.705217
H	-4.884528	4.024842	0.243798
H	-4.735182	2.296954	-1.563454
H	-2.769947	0.867137	-1.755879
H	-2.634214	0.009615	1.239706

H	-4.767472	-1.127572	1.502701
H	-5.453181	-2.942722	-0.083745
H	-3.832600	-3.740184	-1.784772
H	-1.567571	-3.746352	-2.706270
H	0.812399	-3.025110	-2.392666
C	2.697290	-0.700534	2.006127
C	2.578360	-0.839345	3.387900
C	1.629220	-1.708331	3.922495
C	0.800304	-2.443594	3.074921
C	0.916597	-2.305739	1.694872
H	3.437500	-0.012284	1.592310
H	3.227475	-0.261892	4.048497
H	1.532776	-1.813740	5.004716
H	0.056567	-3.125882	3.490062
H	0.259232	-2.878634	1.036958

transition state of **1**

E(hartree): -1648.262302

C	3.469737	1.368220	-0.234853
C	2.775111	0.129498	-0.305994
C	3.602564	-0.991010	-0.635515
C	5.018403	-0.895668	-0.552355
C	5.640380	0.300784	-0.307032
C	4.842470	1.459397	-0.224845
C	1.323012	-0.062199	-0.203180
C	0.836084	-1.159521	-0.928342
C	1.690222	-2.174029	-1.451184
C	3.023474	-2.162026	-1.183721
C	0.314379	0.702014	0.660337
C	-0.682094	-0.040439	1.304584
C	-1.916952	0.556403	1.713492
C	-2.211239	1.846267	1.409017
C	-1.163227	2.695917	0.970101
C	0.146144	2.158746	0.776385

C	-1.394807	4.092831	0.875144
C	-0.355574	4.981506	0.759772
C	0.957462	4.478261	0.833670
C	1.188596	3.120587	0.852627
C	-0.711567	-1.515967	1.567825
C	-1.065190	-2.399142	0.543894
C	-1.272203	-3.753536	0.790534
C	-1.144498	-4.236603	2.092304
C	-0.789938	-3.365288	3.121989
C	-0.583288	-2.008294	2.867284
P	-0.897498	-1.760308	-1.142891
O	-1.026754	-2.844592	-2.192560
C	-2.051846	-0.378915	-1.404668
C	-1.641615	0.846145	-1.933438
C	-2.579448	1.847893	-2.175341
C	-3.927824	1.624207	-1.903296
C	-4.342907	0.394208	-1.392156
C	-3.407588	-0.605911	-1.144834
H	-1.508021	-4.413521	-0.046771
H	-1.307151	-5.295124	2.301881
H	-0.671686	-3.745418	4.138504
H	-0.320770	-1.327243	3.679215
H	-2.670587	-0.093694	2.158689
H	-3.207571	2.257961	1.577743
H	-2.424709	4.447808	0.955358
H	-0.539317	6.055195	0.700802
H	1.801865	5.164987	0.916473
H	2.194501	2.784083	1.056157
H	2.910199	2.287118	-0.312161
H	5.311508	2.444395	-0.190956
H	6.728171	0.368319	-0.258429
H	5.602674	-1.798072	-0.745244
H	3.665452	-2.997554	-1.469577
H	1.223173	-2.998327	-1.991762

H	-3.731617	-1.567773	-0.740620
H	-5.399443	0.214244	-1.185960
H	-4.660547	2.410819	-2.093606
H	-2.251477	2.809448	-2.573603
H	-0.585543	1.027672	-2.141516

(R_p,M)-2

E(hartree): -1647.143505

C	-4.471687	-1.043172	0.349609
C	-3.190319	-0.524278	0.271625
C	-2.107240	-1.395234	-0.051571
C	-2.390943	-2.726911	-0.467146
C	-3.719131	-3.215227	-0.378926
C	-4.732599	-2.394656	0.052028
C	-0.752217	-0.924090	-0.022671
C	-0.474941	0.371728	0.637996
C	-1.555411	1.321842	0.674964
C	-2.902700	0.911204	0.435248
C	-1.306115	2.683752	0.997529
C	-0.002708	3.057223	1.413792
C	0.955919	2.101882	1.583334
C	0.744705	0.739940	1.217988
C	-3.903198	1.868851	0.386416
C	-3.631553	3.229929	0.614756
C	-2.357423	3.630139	0.935650
C	-1.344580	-3.521741	-1.004394
C	-0.096081	-2.987893	-1.168320
C	0.208146	-1.691234	-0.680482
C	1.866952	-0.172418	1.589583
C	2.539548	-1.007383	0.688109
C	3.618860	-1.795650	1.090449
C	4.054216	-1.754464	2.411006
C	3.396117	-0.930000	3.323706
C	2.320043	-0.145630	2.917748

P	1.925121	-1.173792	-1.003432
O	2.701311	-2.177695	-1.829071
C	1.856549	0.520481	-1.679942
C	0.752190	0.978035	-2.403656
C	0.737013	2.276132	-2.907887
C	1.828375	3.118648	-2.701816
C	2.940032	2.660574	-1.995633
C	2.954186	1.365316	-1.485213
H	-0.110301	0.326554	-2.557213
H	-0.134591	2.632621	-3.459167
H	1.812551	4.137118	-3.094380
H	3.796817	3.317419	-1.835626
H	3.819325	1.013566	-0.918147
H	4.097761	-2.437416	0.348168
H	4.899456	-2.366265	2.730504
H	3.719591	-0.899472	4.365848
H	1.806082	0.486762	3.644333
H	1.938828	2.380747	1.965448
H	0.207830	4.104506	1.638523
H	-2.138763	4.676685	1.157319
H	-4.441904	3.958159	0.557792
H	-4.928251	1.572654	0.163481
H	-5.304249	-0.401506	0.638835
H	-5.751777	-2.775409	0.135040
H	-3.920439	-4.248815	-0.667077
H	-1.563368	-4.539833	-1.332559
H	0.704064	-3.543821	-1.660344

(R_P,P)-2

E(hartree): -1647.130494

C	-3.939404	-2.596353	-0.774090
C	-3.105277	-1.582851	-0.332761
C	-1.693469	-1.721817	-0.493625
C	-1.177800	-2.973790	-0.930442

C	-2.065860	-3.990765	-1.362607
C	-3.422835	-3.789918	-1.313088
C	-0.801548	-0.642639	-0.169939
C	-1.392373	0.700135	0.039278
C	-2.765479	0.753552	0.469209
C	-3.615513	-0.387647	0.357054
C	-3.322515	1.964957	0.963227
C	-2.544779	3.148286	0.899204
C	-1.323205	3.123120	0.293856
C	-0.726594	1.912415	-0.165327
C	-4.902207	-0.330760	0.868282
C	-5.412069	0.844766	1.447687
C	-4.643423	1.982457	1.473313
C	0.219981	-3.193651	-0.870183
C	1.045071	-2.226825	-0.366606
C	0.559131	-0.935729	-0.026865
C	0.542684	2.122985	-0.921543
C	1.771845	1.528493	-0.594720
C	2.938168	1.909300	-1.267468
C	2.890729	2.843267	-2.296601
C	1.667639	3.403563	-2.660296
C	0.512030	3.056204	-1.970010
P	1.708985	0.280869	0.725430
O	1.282793	0.792146	2.082568
C	3.363312	-0.495921	0.792852
C	4.070501	-0.986400	-0.314239
C	5.333267	-1.546884	-0.144964
C	5.898752	-1.621050	1.129529
C	5.201250	-1.132499	2.231788
C	3.936249	-0.569254	2.064832
H	3.632920	-0.934531	-1.313914
H	5.878151	-1.928531	-1.010165
H	6.888392	-2.062982	1.260671
H	5.643316	-1.189277	3.227990

H	3.372002	-0.174837	2.912206
H	3.896555	1.479201	-0.976157
H	3.807334	3.132945	-2.812811
H	1.613725	4.124449	-3.477910
H	-0.441148	3.509895	-2.247699
H	-0.750665	4.045585	0.190896
H	-2.950513	4.079420	1.299226
H	-5.038699	2.916075	1.878743
H	-6.424945	0.850907	1.852945
H	-5.541828	-1.212596	0.829474
H	-5.020799	-2.481888	-0.700313
H	-4.109652	-4.564122	-1.658652
H	-1.650866	-4.933703	-1.724124
H	0.622216	-4.162554	-1.172529
H	2.099839	-2.456146	-0.228294

transition state of 2

E(hartree): -1647.088330

C	3.867830	-0.698870	-1.097236
C	3.401193	-0.726239	0.222575
C	4.178914	-1.305598	1.225451
C	5.418620	-1.864116	0.910877
C	5.879103	-1.840768	-0.403562
C	5.103591	-1.256845	-1.408678
P	1.791823	-0.016380	0.735935
O	1.627802	-0.064191	2.239860
C	1.822916	1.659920	0.080068
C	0.676167	2.406278	-0.262591
C	0.880711	3.811859	-0.313395
C	2.120412	4.414510	-0.182032
C	3.252656	3.640774	0.049454
C	3.079543	2.278857	0.214300
C	-0.737200	1.925558	-0.484014
C	-1.413729	0.714469	-0.164670

C	-2.861522	0.811332	-0.006315
C	-3.561822	2.037953	-0.178078
C	-2.889246	3.069543	-0.871536
C	-1.550725	2.966683	-1.054966
C	-3.662639	-0.309985	0.361865
C	-3.142484	-1.647633	0.086633
C	-1.751711	-1.793982	-0.181776
C	-0.837087	-0.670658	-0.103395
C	-4.947932	-0.119406	0.849487
C	-5.564035	1.140176	0.828127
C	-4.900322	2.192518	0.246406
C	-1.284218	-3.109105	-0.481809
C	0.097781	-3.330019	-0.663752
C	0.968322	-2.312758	-0.418705
C	0.526393	-0.997070	-0.107926
C	-2.183642	-4.200500	-0.565767
C	-3.520350	-4.020102	-0.324320
C	-3.992542	-2.739791	0.004177
H	3.262231	-0.239745	-1.882690
H	5.467622	-1.235667	-2.437535
H	6.848582	-2.278075	-0.649775
H	6.026297	-2.317131	1.696264
H	3.794026	-1.305769	2.247503
H	3.941553	1.667918	0.483169
H	4.239014	4.093685	0.155950
H	2.191126	5.502110	-0.238248
H	0.034115	4.483142	-0.410577
H	-1.059209	3.737017	-1.640951
H	-3.445500	3.926467	-1.255239
H	-5.381447	3.163908	0.117764
H	-6.576224	1.260120	1.216712
H	-5.510266	-0.971689	1.229620
H	-5.061171	-2.606006	0.165288
H	-4.218684	-4.855719	-0.388557

H	-1.784021	-5.185360	-0.814421
H	0.458070	-4.325635	-0.927975
H	2.036444	-2.516235	-0.453594