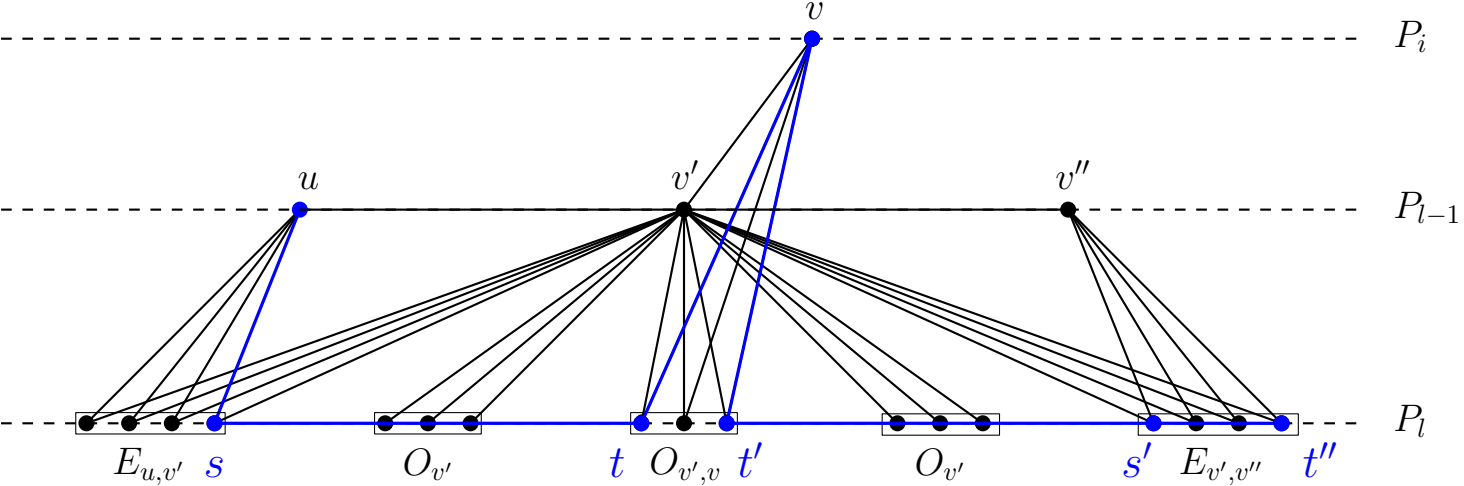
v
P_i
u
v'
v''
P_{l-1}
P_l
$E_{u,v'}$
s
$O_{v'}$
t
$O_{v',v}$
t'
$O_{v'}$
s'
$E_{v',v''}$
t''