



**HAL**  
open science

## Toward a SSSEP-Based BCI Using the Sensory Gating Phenomenon

José Rouillard, François Cabestaing, Marie-Hélène Bekaert, Jean-Marc Vannobel

► **To cite this version:**

José Rouillard, François Cabestaing, Marie-Hélène Bekaert, Jean-Marc Vannobel. Toward a SSSEP-Based BCI Using the Sensory Gating Phenomenon. *Journal Of Clinical Neurology, Neurosurgery And Spine*, 2021. hal-03232373

**HAL Id: hal-03232373**

**<https://hal.science/hal-03232373>**

Submitted on 25 May 2021

**HAL** is a multi-disciplinary open access archive for the deposit and dissemination of scientific research documents, whether they are published or not. The documents may come from teaching and research institutions in France or abroad, or from public or private research centers.

L'archive ouverte pluridisciplinaire **HAL**, est destinée au dépôt et à la diffusion de documents scientifiques de niveau recherche, publiés ou non, émanant des établissements d'enseignement et de recherche français ou étrangers, des laboratoires publics ou privés.

2 **Toward a SSSEP-based BCI using the sensory gating**  
3 **phenomenon**4 **José Rouillard <sup>1</sup>, François Cabestaing <sup>1</sup>, Marie-Hélène Bekaert <sup>1</sup>, Jean-Marc Vannobel <sup>1</sup>**5 <sup>1</sup> CRIStAL Laboratory, University of Lille, France; Firstname.Lastname@univ-lille.fr

6 \* Correspondence: jose.rouillard@univ-lille.fr

7 Received: date; Accepted: date; Published: date

8 **Abstract:** A physiological phenomenon named movement-related sensory gating has been  
9 described in the literature in the late 80s. To the best of our knowledge, it has not yet been  
10 exploited in the BCI domain. We consider that this phenomenon could significantly decrease the  
11 resonance-like frequency of Steady State Somatosensory Evoked Potentials (SSSEP) and be  
12 exploited as a voluntary command of the user will. We describe our work to retrieve a resonance  
13 in user's EEG while applying vibrations under their fingers. Our first results confirm previous  
14 works reported in literature concerning SSSEP. We report SSSEP detected on four healthy subjects  
15 who received tactile vibration under their right and left index finger at five different frequencies  
16 (14, 17, 20, 23 and 26 Hz). The mechanical stimulation was created by a device conceived in our  
17 laboratory. This device is based on two C2-tactors piloted by an Arduino. We think that a  
18 SSSEP-based BCI using the sensory gating phenomenon could be used soon by DMD (Duchenne  
19 Muscular Dystrophy) patients that can perceive vibrations under their skin but are no more able to  
20 perform voluntary movements.

21 **Keywords:** BCI; SSSEP; movement-related sensory gating; resonance-like frequency; vibration;  
22 Steady State Somatosensory Evoked Potential.

23

24 **1. Introduction**

25 Since the first works on BCI (Brain-computer Interfaces) [1], it is possible to detect in EEG  
26 sudden and time-locked responses to a transient event, such as the P300 evoked potential that  
27 occurs 300 ms after a stimulus, for example. It is also possible to highlight in real-time steady-state  
28 evoked potentials (SSEP), observable, for instance, as a brain response induced by a visual stimulus,  
29 flickering at a constant frequency.

30 In this paper we present our proposition toward a new SSSEP-based BCI using the  
31 movement-related sensory gating. The main idea lies in the exploitation, in the field of BCI, of the  
32 physiological phenomenon known as tactile suppression phenomenon (or movement-related  
33 sensory gating) [2]. During a limb movement, the brain's ability to detect tactile stimulations on the  
34 moving limb is significantly reduced. Otherwise when applying a vibration on the user skin  
35 (example: under fingers), a resonance at that same frequency can be detected in the EEG. Our  
36 hypothesis is that the amplitude of this resonance could be affected by the sensory gating. If so, it  
37 should be possible to detect this decrease in the EEG signals, for example during a finger motion  
38 while vibration is applied to that finger.

39

40 For now, the movement-related sensory gating phenomenon has been described in the  
41 literature [3], but, to our knowledge, has not yet been exploited as an explicit command allowing a  
42 user to control a computer or robot without muscle activity, based on either a real or an imagined  
43 movement. We consider that resonance decrease could be significant enough to be exploited as a  
44 voluntary command of the user will.

45 The rest of the article is organized as follow: section 2 presents Steady State Evoked Potentials  
 46 and how they are used in BCI; section 3 describes more deeply the sensory gating phenomenon and  
 47 exposes some related work; section 4 describes the materials and methods used in our researches;  
 48 and finally the results of this work are presented in section 5 and discussed in section 6.

## 49 2. Steady State Evoked Potentials and BCI

50 In the Brain-Computer Interface domain (BCI), an Event-Related Potential (ERP) is a  
 51 measurable brain electrophysiological state modification, which appears in response to either an  
 52 external stimulation (image, sound, vibration...) or an internal event such as a cognitive activity  
 53 (attention, motor preparation ...) [4].

54 More precisely, as described by Vidal, an evoked potential is the synchronous activity of the  
 55 neurons beneath an electrode that produce a short aperiodic waveform buried under the  
 56 background activity in response to a visual, auditory or somesthetic stimulus [1]. Steady-state  
 57 evoked potentials reflect a sustained cortical response induced by the long-lasting periodic  
 58 repetition of a sensory stimulus. These steady-state responses remain constant in amplitude and  
 59 phase over time such as a kind of response or resonance to the stimulus at a particular frequency of  
 60 stimulation [5].

61 In order to detect an ERP, the experimenter needs to know where, when and what to look for.  
 62 After placing the electrodes at the desired locations (where to look, see Figure 1), the experimenter  
 63 must prepare his material (amplifier in particular) and his software (OpenVibe, for example), in  
 64 order to scan the appropriate frequencies (what to look for, see Table1). There is no important delay  
 65 observed between the stimulation experienced by the user and the resonances that are observed on  
 66 his EEG (when to look).

67 As explained on Figure 1, conforming to the envisaged ERP, it is necessary to place electrodes  
 68 on specific location of the scalp. In the EEG International 10–20 system, among all the locations  
 69 available on an EEG cap, the T (for Temporal), O (for Occipital) and C (for Central) are often used to  
 70 easily locate the ERP detection.

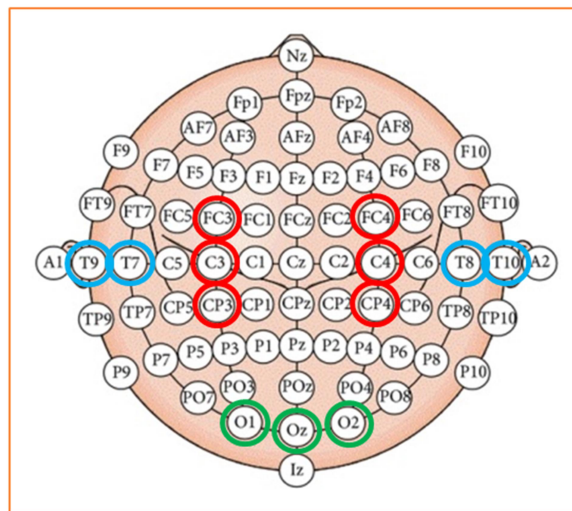

71  
 72 **Figure 1.** Blue, red and green positions for electrodes corresponding to Temporal, Central and  
 73 Occipital areas, in order to detect respectively SSEAP, SSSEP and SSVEP.  
 74

75 According to the literature, SSEAP (Steady State Auditory Evoked Potential) are often detected  
 76 in the range 5 to 50 Hz, SSVEP (Steady State Visually Evoked Potential) in the range 3 Hz to 40 Hz,  
 77 and SSSEP (Steady State Somatosensory Evoked Potential) in the range 5 to 250 Hz [6-8].

78 SSVEP signals are natural responses to visual stimulation at specific frequencies. Indeed, when  
 79 the retina is excited by a visual stimulus the brain generates electrical activity at the same frequency  
 80 and at one or more of its harmonics. BCIs successfully used SSVEP to control a computer cursor

81 [9]-0], an avatar [11], a robot [12-13], a wheelchair [14] or a spelling system [15-16]. SSVEP have  
 82 been extensively used for BCIs but they require a high level of visual attention which can be tiring  
 83 for the user. Indeed, the main drawback of SSVEP-based BCI paradigms is obviously the visual  
 84 fatigue of the user during and after repetitive (and boring) sessions where the user has to focus on a  
 85 flickering visual target.

86 SSAEP are detected as cerebral responses to auditory stimulation when the cochlea transmits  
 87 data to the cortex via the ascending auditory pathway. Such resonance can be detected in the brain  
 88 signal of the user listening to the repetitive sounds at a particular frequency. Auditory ERP can be  
 89 used in auditory speller BCI or multi-choice based BCI [17-18]. The main drawback of SSAEP is the  
 90 particular attention that the user must pay in order to concentrate on the active listening of the  
 91 emitted sounds.

92 SSSEP are detected as cerebral responses to vibratory stimulation applied on the user's body  
 93 (palm of the hand, wrist, finger and toe). Electrodes are positioned accordingly, for instance in C3,  
 94 C4, or Cz location (see Figure 1) to detect a brain signal response to a vibration applied on right  
 95 finger, left finger or toe, respectively. Müller-Putz and al. [19] first defined the basic SSSEP-based  
 96 BCI paradigm with index fingers stimulations. These potentials have been proven by Breitwieser  
 97 and his team [20] to be stable enough to be exploited in a brain-computer interface. The feasibility  
 98 of SSSEP based BCIs for wheel chair control [21-22], or task discrimination [23] was also studied.  
 99 SSSEP based BCIs may reduce the fatigue usually induced by visual attention required in SSVEP  
 100 based BCIs. They are used, for example, as communication tools dedicated in complete locked-in  
 101 syndrome (CLIS) patients for which SSVEP are inoperative [24]. SSSEP can be an alternative  
 102 approach with the use of the somatosensory evoked potentials which are triggered by the activation  
 103 of the mechanoreceptors on the skin. Even if it is not easy for a classical user (not blind for instance)  
 104 to pay attention to a particular frequency among several, felt on the body, it could however be  
 105 exploited in a more passive way than SSVEP and SSAEP. Indeed, one can choose to ask the user to  
 106 focus on a perceived vibration or not. Some publications report experiments where users were  
 107 isolated, acoustically, and so were not disturbed by the sound emitted by the vibration: *"Relaxing*  
 108 *music was presented via headphones to distract the subject during the whole experiment"* [25].

### 109 3. Movement-Related sensory Gating phenomenon and related work

110 During voluntary movement of a limb our ability to detect tactile stimuli on it is reduced. This  
 111 phenomenon is called "movement-related sensory gating". The stimuli (close to the limit of  
 112 detection at rest) can indifferently be produced by a mechanical (vibratory) or electrical stimulation.  
 113 This phenomenon has been observed for animals (cats [26], monkeys [27] and rats [28]) as well as  
 114 for humans [29-30]. Unable to handle all ascending and descending information set during  
 115 movement, the central nervous system ignores minor or predicted sensory information to focus on  
 116 the perception of new or unexpected information [29] [20].

117 In a series of three articles [31-33], Williams SR et al. have demonstrated that the tactile  
 118 suppression level related to simple movement depends on many parameters associated with the  
 119 stimulus (location, intensity) or with the movement (complexity, nature, speed). The tactile  
 120 suppression related to a more complex movement like goal-directed movement has also been  
 121 studied [34]. It seems that the determining factor of tactile suppression is the motor activity and not  
 122 the movement itself [35]. Tactile suppression or attenuation thus appears during an active  
 123 movement, a passive movement, pantomime [36] or imagined movements [37].

124 Chapman noticed factors influencing the transmission of somatosensory signals to primary  
 125 somatosensory cortex, according to active or passive touch: [38]. Some studies concluded that  
 126 viewing a hand performing an action or being touched interferes with the processing of  
 127 somatosensory information arising from the hand. It's in average a gating of 22% when the user is  
 128 viewing a video of a hand performing a movement, and 17% decrease when the user is observing a  
 129 passive touch video [39].

130 Few articles have studied the effects of mental movement imagery on tactile suppression,  
 131 however the results obtained [38] demonstrate that imagined self-touch is attenuated just as real

132 self-touch is. The attenuation of tactile perception decreases as the stimulus intensity increases [32].  
 133 In the present study we assume that this attenuation is still sufficiently perceptible when the tactile  
 134 stimulation frequency is close to the resonance frequency. We also know that the ability to  
 135 discriminate minor difference in intensity of two tactile stimuli is not affected during the movement  
 136 [29] [40]. So considering attenuation of tactile perception we hope in a future study discriminate a  
 137 left movement of a right movement. First, we study the feasibility of a BCI based on gating with  
 138 real movements. If our results prove conclusive, we will conduct a similar study with imagined  
 139 movements. The following sections describe the equipment (vibratory device, EEG system), method  
 140 (OpenVibe senarii for protocols) and results.

#### 141 4. Materials and Methods

142 The hardware and software used in our experience are presented in Figure 2. The EEG cap was  
 143 equipped with Ag/AgCl wet electrodes placed on FC3, FC4, CP3 and CP4 (see Figure 1). The  
 144 reference electrode was placed on left ear and the ground electrode was placed on Fpz. The tactile  
 145 stimulation device, a C2-tactor, (from Engineering Acoustics, Inc., Florida and USA) was controlled  
 146 by an Arduino Box created by our team. The signal amplifier and sampler is from gTec (g.USBamp,  
 147 particularly). The main software is Openvibe coupled with Python scripts.  
 148

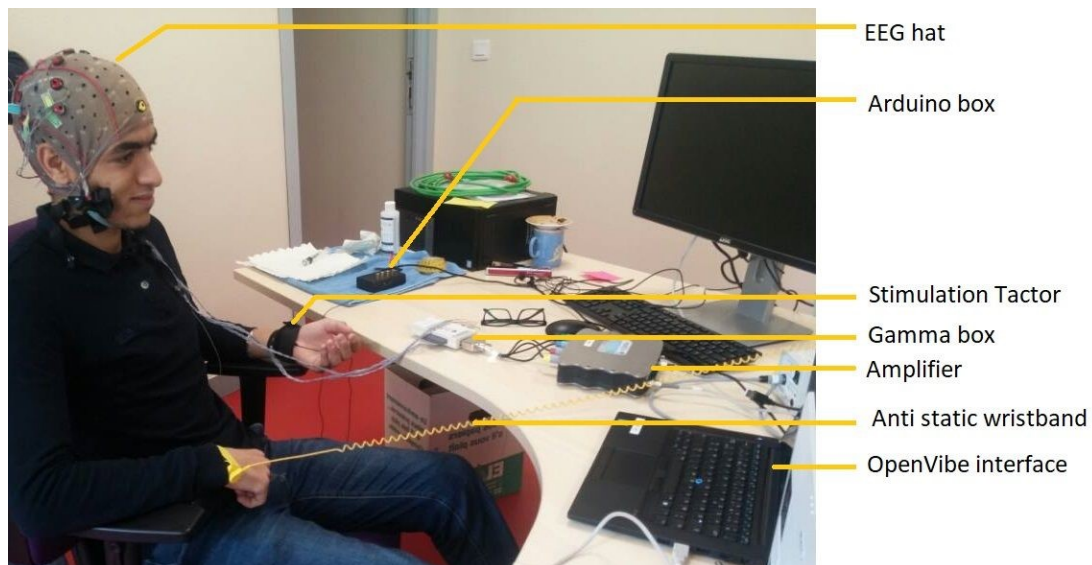

149 **Figure 2.** Hardware and software for our experience setup

150  
 151  
 152 Figure 3 describes our screening paradigm, adapted from [25]. A tactile stimulation was  
 153 applied 40 times for 3 seconds, with a rest of 3 seconds between each stimulation on each hand of 4  
 154 subjects.  
 155

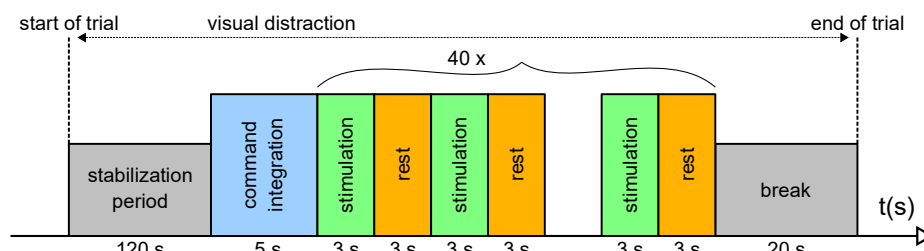

156 **Figure 3.** Screening paradigm applied in our experiment

157  
 158  
 159 After many tries on various parts of the body, and particularly on the hands, we have chosen  
 160 to apply a vibration under the users fingers in a pronation position, as we can see on Figure 4,

161 because it was perceived to be the most comfortable for users and the fastest to set up, in  
 162 accordance with the physiology literature that argue that index fingertips have the most important  
 163 mechanoreceptor density [41].

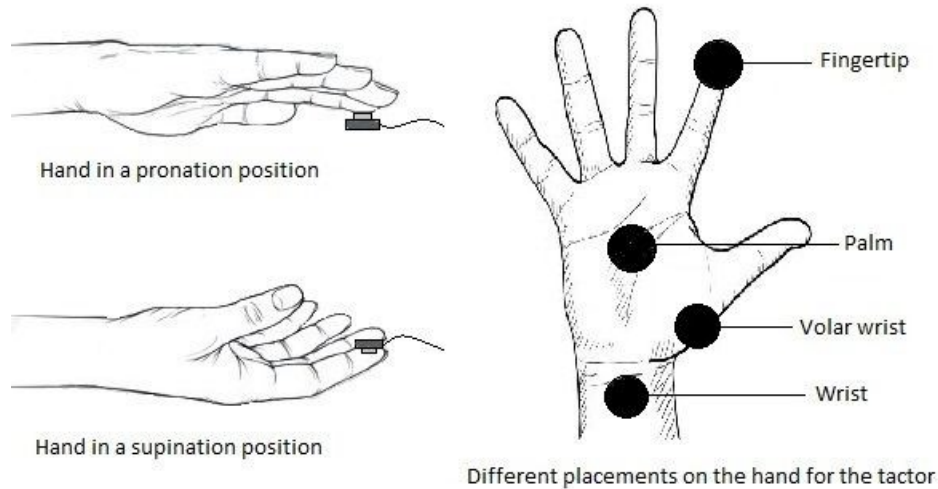

164 **Figure 4.** Various location of the hand studied to apply a tactile vibration.

165  
 166  
 167 During the 3 seconds stimulation periods illustrated in Figure 3, the Arduino sends low  
 168 frequency pulse bundles to the Tactor stimulation devices. This pulse bundles frequency can be set to  
 169 14, 17, 20, 23 or 26Hz depending on the experimental needs. Bursts are composed of a 274,12Hz sine  
 170 wave and have a pulse ratio of 50%. Figure 5 shows the shape of these bursts here in case of a 17Hz  
 171 frequency signal, meaning a burst period of 58,823ms. The non-integer 274,12Hz frequency used for  
 172 the bursts has been defined as a compromise between the C-2 Tactor resonance frequency and the  
 173 Arduino frequency division possibilities.  
 174

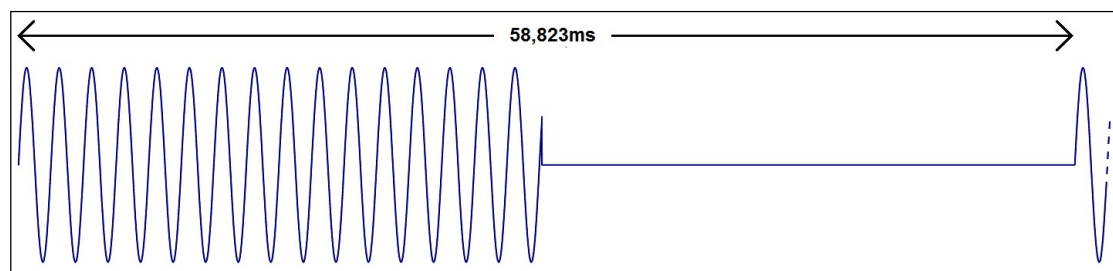

175 **Figure 5.** One period of a 17Hz burst of 274,12Hz sine wave output with a pulse ratio of 50%.

176  
 177  
 178 Since it is not possible to directly drive the Tactors from the Arduino, an electronics board as  
 179 illustrated in Figures 6 and 7, has been built to firstly get smooth sine waves from the Arduino Pulse  
 180 Width Modulation (PWM) output and secondly to amplify them with the needed power.  
 181

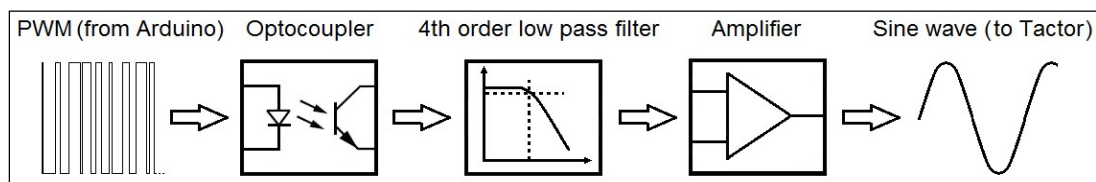

182 **Figure 6.** Sine wave generation from a PWM input.

183  
 184  
 185 At last, stimulation settings are simply sent to the Arduino board via a serial monitor in  
 186 accordance with the experimental paradigm.  
 187

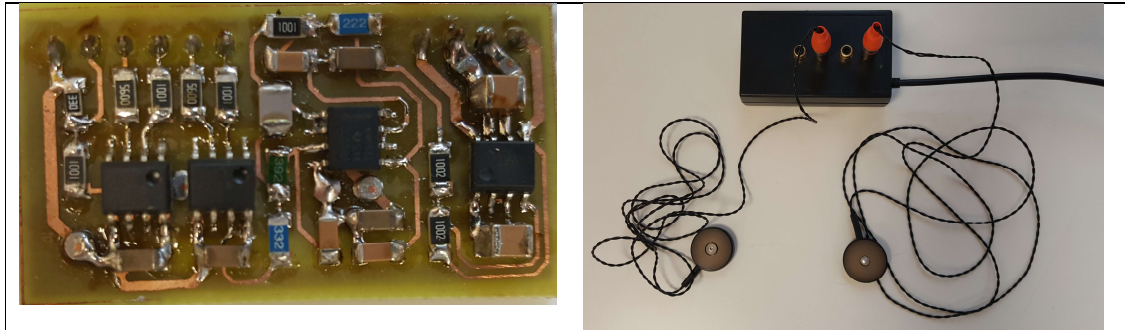

188 **Figure 7.** Sine wave generator electronics board (left), 2x C-2 Tactor connected to the Arduino  
 189 box including the wave generators (right).

## 190 5. Results

191 As indicated in section 4 we used four electrodes for EEG recording. Electrodes were  
 192 positioned over the primary sensorimotor cortex, at locations FC3, FC4, CP3 and CP4 (international  
 193 10-20 system). EEG signals were bandpassed filtered between 0.1 and 50Hz with a Butterworth 4-th  
 194 order filter and sampled at 512Hz. The four EEG signals were recorded, although only bipolar  
 195 EEG-channels were processed later. In the following, C3 denotes CP3-FC3 and C4 denotes CP4-FC4.

196 Power spectral densities (PSD) of fixed-length epochs of bipolar EEG signals were computed.  
 197 In each trial, i.e. for each user, each stimulation side and each stimulation frequency, we defined  
 198 two sets of epochs. One set was composed of 40 epochs extracted from EEG measured during tactile  
 199 stimulation, referred to as "SSSEP epochs". The other set, used to estimate the EEG baseline, was  
 200 composed of 40 epochs of EEG measured with no tactile stimulation, referred to as "reference  
 201 epochs". These 80 epochs were extracted from the signals recorded during the "stimulation" and  
 202 "pause" periods displayed in figure 3. In order to let transient brain responses to stimuli die away,  
 203 all epochs started half a second after the beginning or end of stimulation, therefore lasted only 2.5  
 204 seconds. To artificially increase the PSD frequency precision, each epoch was zero-padded to 8  
 205 seconds duration, i.e. 4096 samples.

206 In the following figures, PSDs are plotted for frequencies ranging from 5 to 35 Hertz. More  
 207 precisely, we compute the average PSD of each set of epochs, as well as its standard deviation.  
 208 Average PSDs are represented by solid curves, in red for reference epochs, in blue for SSSEP  
 209 epochs. For each set, two extra curves with a lighter color indicate the interval at plus and minus  
 210 half standard deviation.

211 For example, Figure 8 shows four sets of curves for a given user and a given stimulation  
 212 frequency. One can observe in the upper left and bottom right figures that there is a difference  
 213 between the average PSD of reference epochs and the average PSD of SSSEP epochs at the  
 214 stimulation frequency (here 17Hz). This confirms the literature, since somatosensory evoked  
 215 potentials can be detected mainly in signals recorded on electrodes contralateral to the stimulated  
 216 finger, i.e. C4 for a stimulation of the left finger and C3 for a stimulation of the right finger. In the  
 217 following, we will not present the PSDs of signals recorded by electrodes ipsilateral to the  
 218 stimulated finger.  
 219

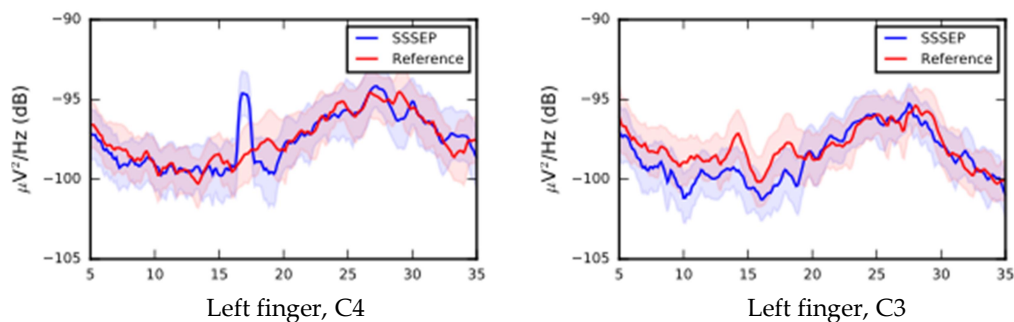

220  
 221

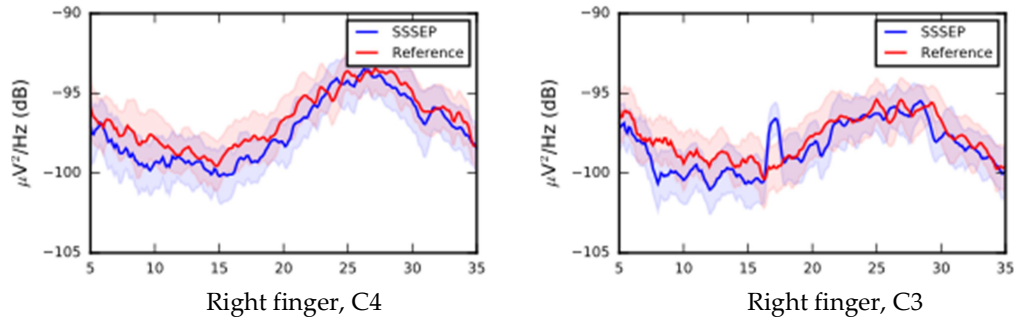
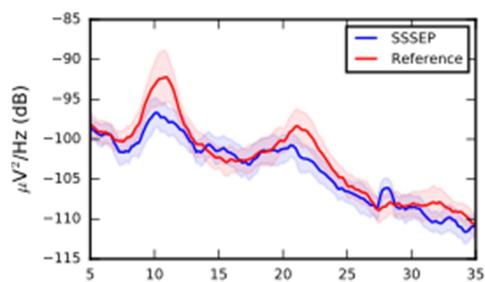

Figure 8. Subject number 3, stimulation frequency 17Hz.

All the results, i.e. SSSEP vs. reference average PSDs for each user, each stimulation side and each stimulation frequency are presented in appendix A. Several interesting situations are presented in Figure 9. In Figure 9(a), the right finger of user #1 was stimulated at 14~Hz. Although no SSSEP appears for this frequency, one can observe that a SSSEP is visible for 28~Hz, which is the first harmonic of the stimulation frequency. On the same figure, and on many sets of curves represented for the same user (such as Figure 9(b)), one can also observe that there is a significant difference between SSSEP and reference PSDs around 10 Hz and 22 Hz. We hypothesize that this could correspond to an event-related desynchronization of mu and beta rhythms caused by an involuntary contraction of the hand or finger. Unfortunately, we did not record EMG during this experiment, which could have been useful to verify this hypothesis.

Figure 9(c) shows SSSEP vs. reference PSDs for user #3 for a stimulation of the right finger at 14 Hz. A difference appears between the two solid curves, but the outer lighter curves clearly overlap. In this case, we consider that the difference is not statistically significant, which implies that detecting the SSSEP "online", using for example a threshold, could be problematic. Figure 9(d) shows the curves for the same user and the same frequency, but for stimulation on the other hand. Here, the difference appears to be statistically significant, since the average values differ by more than one standard deviation.



(a) Subject 1, 14 Hz stimulation, right finger

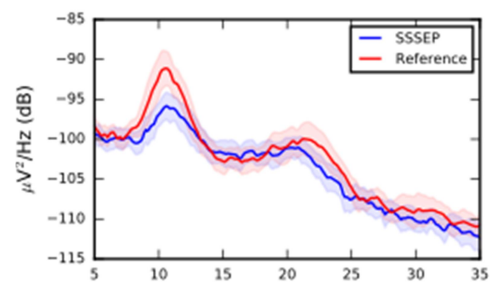

(b) Subject 1, 17 Hz stimulation, left finger

222  
223  
224  
225  
226  
227  
228  
229  
230  
231  
232  
233  
234  
235  
236  
237  
238  
239  
240  
241  
242  
243  
244  
245  
246  
247  
248

249  
250



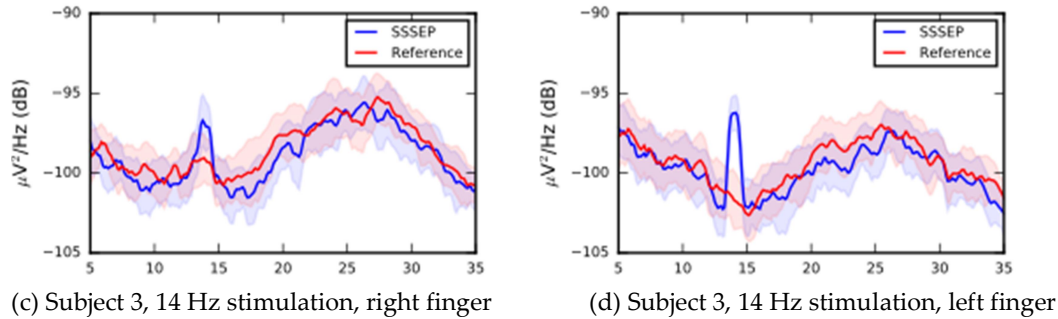

**Figure 9.** SSSEP vs. reference PSDs for a few specific cases.

## 255 6. Discussion

256 A large majority of BCI approaches exploiting Steady State Evoked Potentials (SSEP) rely on  
 257 the ability of the user to focus his attention on the stimulus. When repetitive visual or auditory  
 258 stimuli are involved (resp. in SSVEP- or SSAEP-based BCIs), in fact attention focusing is the only  
 259 action that allows the user to voluntarily modulate his brain activity, therefore to control the  
 260 interface. It has been shown that attention focusing could also be the paradigm in a SSSEP-based  
 261 BCI [19-23]. We think that another approach to SSSEP-based BCI could be to exploit the  
 262 movement-related sensory gating phenomenon. This paradigm would not imply attention focusing,  
 263 since movement-related sensory gating is an endogenous phenomenon. This could be an interesting  
 264 alternative and it would be interesting to study the users' fatigue or loss of attention in this case.

265 A second difference between a "gating"-based BCI and focus of attention SSSEP-, SSVEP- and  
 266 SSAEP-based BCIs concerns the characteristics of the signal presents in the subject's EEG. As seen,  
 267 the searched information present at rest is a sharp spike that is expected to disappear when the  
 268 subject makes a movement, and this spike is not related to Beta and Mu waves that moreover vary  
 269 from a subject to another. The spike we speak about precisely corresponds to a physiological  
 270 response of the subject matching with the pulse bundles frequency and called resonance-like, 17Hz  
 271 for instance, so only with the vibrating stimulation. This is then really interesting since we know in  
 272 advance which resonance-like frequency bandwidth to precisely use for a given subject receiving a  
 273 well-controlled stimulation.

274 In this study we placed the C2-Tactors on fingertips. To further improve the power of the  
 275 stimulation frequency present in the EEG, a more detailed study is also required to determine the  
 276 best stimulation devices location and touching position relatively to the kind of sensory  
 277 mechanoreceptors particularly involved in the gating phenomenon (Meissner, Merkel, Pacini and  
 278 Ruffini corpuscles) [25], and the hand area (fingertips, wrists, etc.) where to find them in number  
 279 [42].

280 First results also show the absence of stimulation frequency peaks in the EEG of certain  
 281 subjects. It is important to question their origin. Thus, parallel EMG measurements have to done to  
 282 support or reject the existence of involuntary or uncontrollable hand or fingers movements during  
 283 the tests.

284 Other concerns to take into account are the EEG headset design to make it more comfortable  
 285 knowing that only two pairs of electrodes are sufficient to proceed with the proposed technique,  
 286 also the possibility to use a "gating" phenomenon based BCI in a noisy or disturbing environment,  
 287 at home and or at work. For instance, the "gating" phenomenon as a way to interact with the  
 288 environment could be very interesting for disabled people with severe muscular disorders such as  
 289 Muscular Dystrophy.

## 290 7. Conclusions

291 Our purpose was to introduce, in the BCI domain, a new possible way to interact thanks to a  
 292 physiological phenomenon named motion-related sensory gating. This had already been described

293 in the literature but not yet been exploited. We have developed the hardware and software aspects  
294 in order to achieve this goal. Our C2-tactors (piloted by a specific box created in our lab, containing  
295 an Arduino card) are generating effectively some vibrations at a certain frequency, emitted under  
296 the fingers of users. We successfully retrieved in EEG the expected resonances when users were  
297 inactive (SSSEP). We are now preparing new experiments in order to detect some resonance  
298 decrease in SSSEP that could be significant enough to be exploited as a voluntary command of the  
299 user will. In other words, we are expecting a user to interact with a machine by thinking of  
300 performing a small finger movement meanwhile a vibration is emitted under this finger. This new  
301 method of BCI interaction could be useful in situations where users are not enough strong to  
302 perform a finger movement (Duchenne Muscular Dystrophy patients for instance) but where an  
303 intention to perform this movement is still detectable.

304 **Author Contributions:** Conceptualization, Jose Rouillard and Francois Cabestaing; Investigation, Marie-helene  
305 Bekaert; Methodology, Jose Rouillard and Francois Cabestaing; Resources, Jean-marc Vannobel; Software, Jose  
306 Rouillard; Validation, Francois Cabestaing; Writing – original draft, Jose Rouillard, Francois Cabestaing,  
307 Marie-helene Bekaert and Jean-marc Vannobel; Writing – review & editing, Jose Rouillard, Francois  
308 Cabestaing, Marie-helene Bekaert and Jean-marc Vannobel.

309 **Funding:** This research received no external funding. The APC was funded by J.R.

310 **Acknowledgments:** The authors would like to thank the students that have been involved in this work:  
311 Oussama Saddouk and Smeety Pramij.

312 **Conflicts of Interest:** The authors declare no conflict of interest.

313

## 314 Appendix A

315 **Table A1.** Subject 1, SSSEP (blue) and reference signal (red), for left index finger (left column) and  
 316 right index finger (right column), at the frequencies: 14, 17, 20, 23 and 26 Hz (from top to bottom)

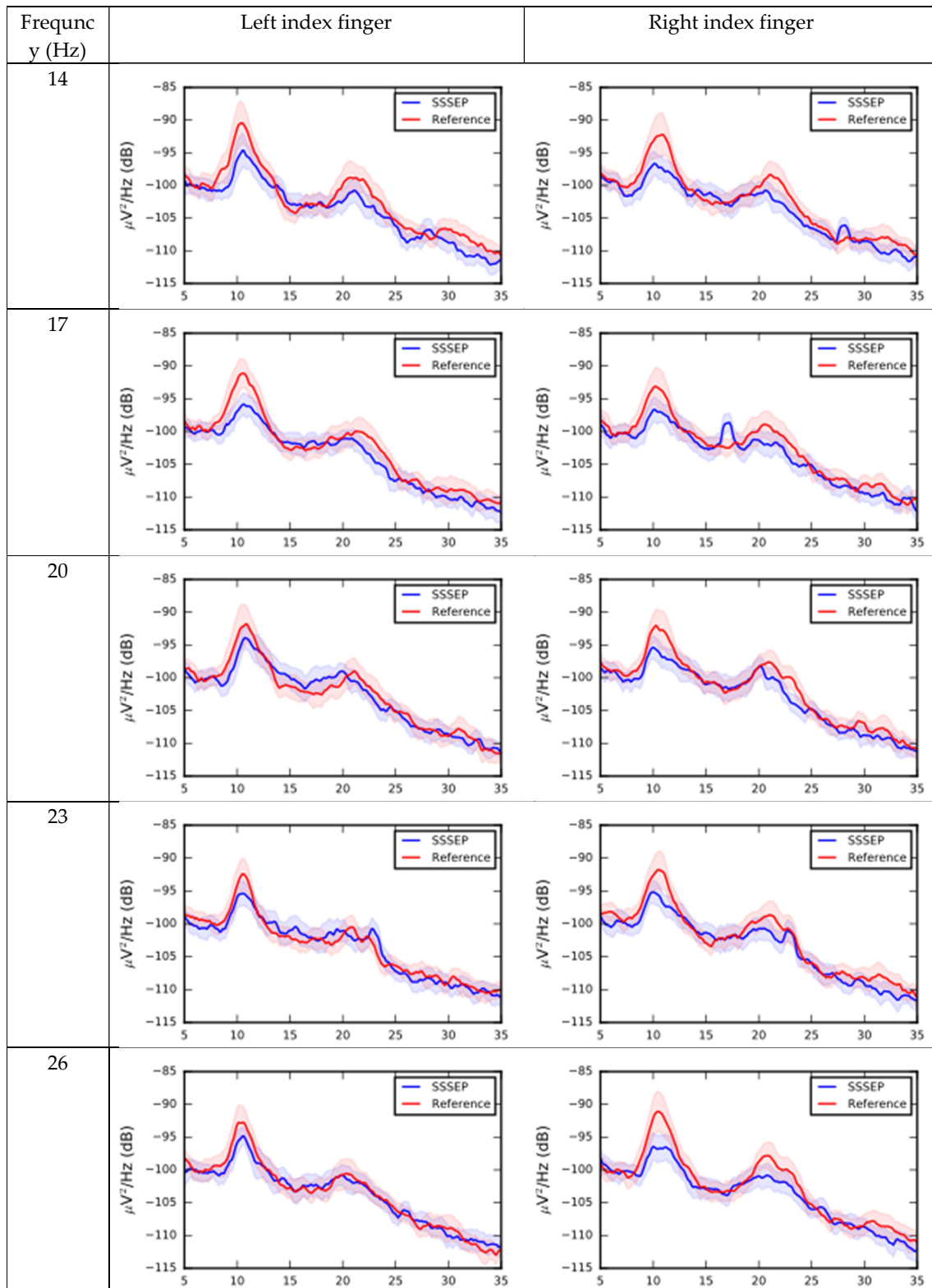

318  
319

**Table A2.** Subject 2, SSSEP (blue) and reference signal (red), for left index finger (left column) and right index finger (right column), at the frequencies: 14, 17, 20, 23 and 26 Hz (from top to bottom)

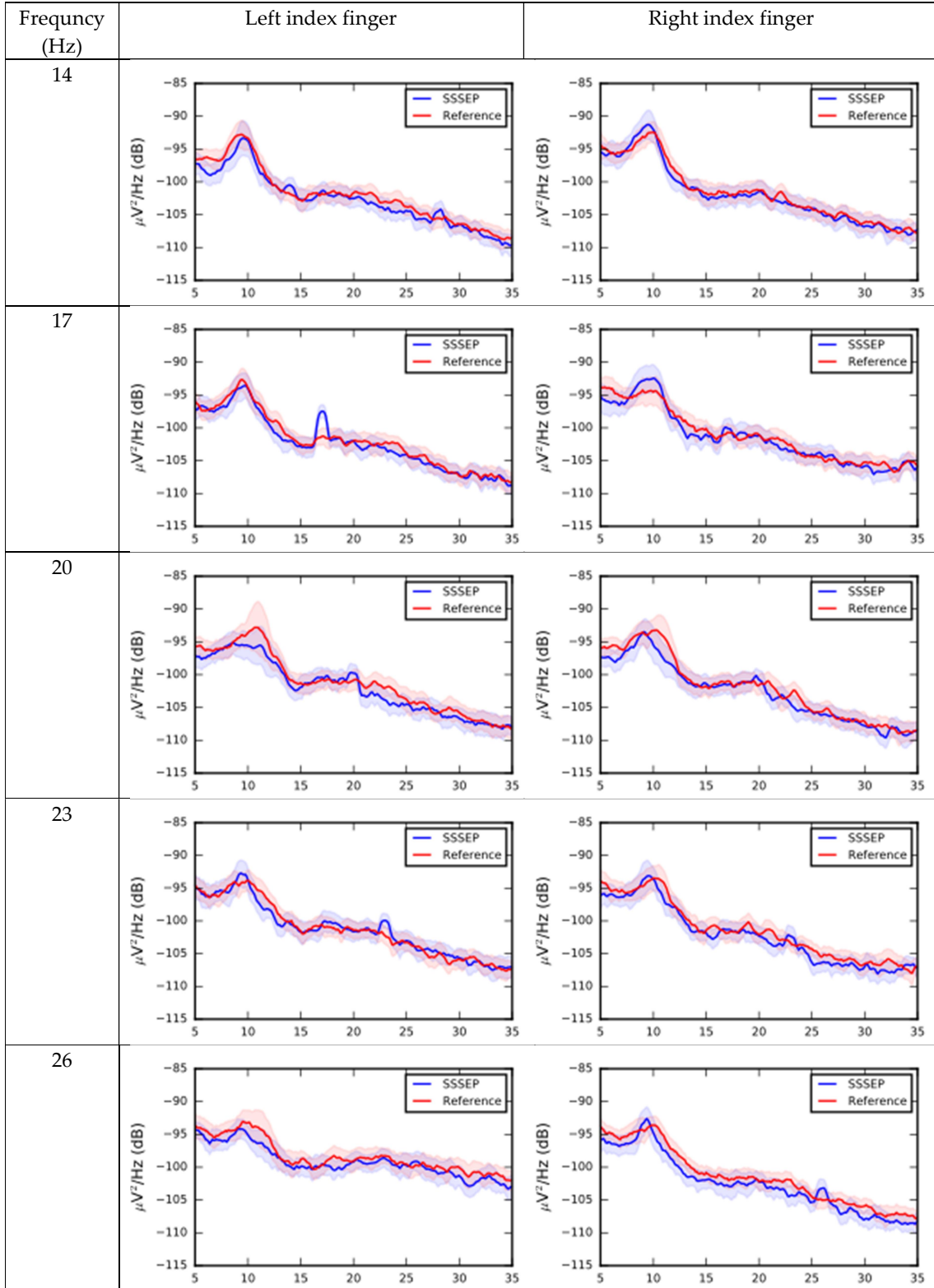

320

321  
322

**Table A3.** Subject 3, SSSEP (blue) and reference signal (red), for left index finger (left column) and right index finger (right column), at the frequencies: 14, 17, 20, 23 and 26 Hz (from top to bottom)

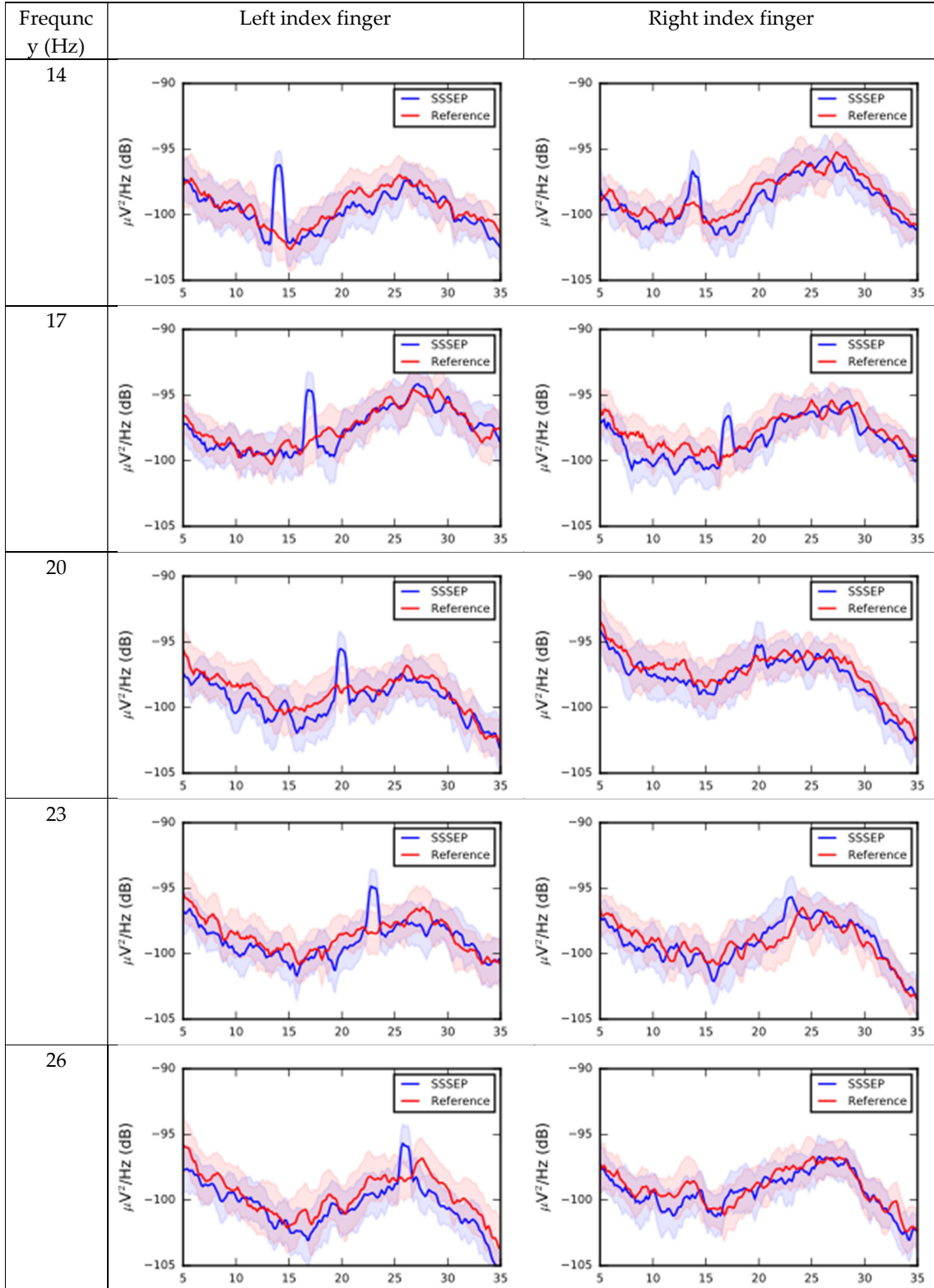

323  
324

325  
326

**Table A4.** Subject 4, SSSEP (blue) and reference signal (red), for left index finger (left column) and right index finger (right column), at the frequencies: 14, 17, 20, 23 and 26 Hz (from top to bottom)

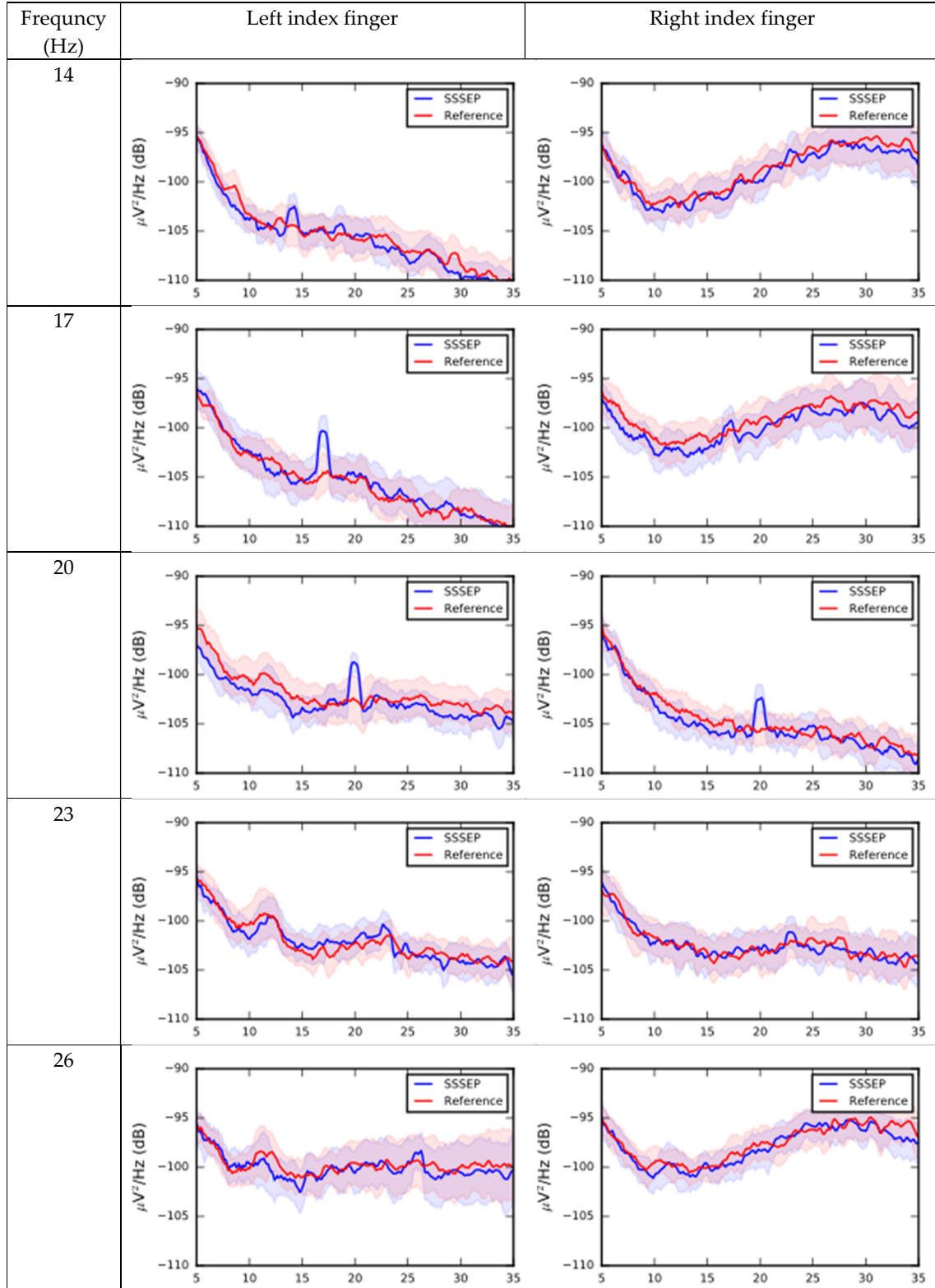

327

328

329 **References**

- 330 1. Vidal J. Toward Direct Brain-Computer Communication. *Annual Review of Biophysics and Bioengineering*.  
331 1973;2(1):157-180. DOI: 10.1146/annurev.bb.02.060173.001105
- 332 2. Cheron G, Borenstein S. Specific gating of the early somatosensory evoked potentials during active  
333 movement. *Electroencephalography and Clinical Neurophysiology*. 1987;67(6):537-548. DOI:  
334 10.1016/0013-4694(87)90056-3
- 335 3. Rushton D. N., Rothwell J. C., Craggs M. D., Gating of somatosensory evoked potentials during different  
336 kinds of movement in man. *Brain*, 1981;104(3):465-491. DOI: 10.1093/brain/104.3.465
- 337 4. Luck SJ, An Introduction to the Event-Related Potential Technique. *The MIT Press, Cambridge (2005)*.  
338 ISBN: 9780262621960
- 339 5. Colon E, Legrain V, Mouraux A. Steady-state evoked potentials to study the processing of tactile and  
340 nociceptive somatosensory input in the human brain. *Neurophysiologie Clinique/Clinical Neurophysiology*.  
341 2012;42(5):315-323. DOI: 10.1016/j.neucli.2012.05.005
- 342 6. Rouillard J, Cabestaing F, Vannobel JM, Bekaert MH. Supervising SSSEP experiments with a Bluetooth  
343 Android remote control application. *International Conference on Applied Human Factors and Ergonomics, Jul*  
344 *2018, Orlando, United States*. DOI: 10.1007/978-3-319-94866-9\\_37
- 345 7. Vialatte FB, Maurice M, Dauwels J, Cichocki A. Steady-state visually evoked potentials: Focus on  
346 essential paradigms and future perspectives. *Progress in Neurobiology*. 2010;90(4):418-438. DOI:  
347 10.1016/j.pneurobio.2009.11.005
- 348 8. Cabestaing F, Derambure P, Clerc M, Bougrain L, Lotte F. Physiological Markers for Controlling Active  
349 and Reactive BCIs. *Brain-Computer Interfaces, 1 Foundations and Methods, Wiley Online Library, 2016*. DOI:  
350 10.1002/9781119144977.ch4
- 351 9. Luzheng B, Jinling L, Ke J, Ru L, Yili L. A speed and direction-based cursor control system with P300 and  
352 SSVEP. *Biomedical Signal Processing and Control*. 2014;14(1):126-133. DOI: 10.1016/j.bspc.2014.07.009
- 353 10. Trejo LJ, Rosipal R, Matthews B. Brain-computer interfaces for 1-D and 2-D cursor control: designs using  
354 volitional control of the EEG spectrum or steady-state visual evoked potentials. *IEEE Transactions on*  
355 *Neural Systems and Rehabilitation Engineering*. 2006;14(2):225-229. DOI: 10.1109/TNSRE.2006.875578
- 356 11. Faller J, Muller-Putz G, Schmalstieg D, Pfurtscheller G. An application framework for controlling an  
357 avatar in a desktop-based virtual environment via a software SSVEP brain-computer interface. *Presence:*  
358 *Teleoperators and Virtual Environments*. 2010;19:25-34. DOI: 10.1162/pres.19.1.25
- 359 12. Deng Z, Li X, Zheng K, Yao W. A Humanoid Robot Control System with SSVEP-based Asynchronous  
360 Brain-Computer Interface. *Robot*. 2011;33(2):129-135. DOI: 10.3724/SP.J.1218.2011.00129
- 361 13. Prueckl R, Guger C. A Brain-Computer Interface Based on Steady State Visual Evoked Potentials for  
362 Controlling a Robot. *Cabestany J., Sandoval F., Prieto A., Corchado J.M. (eds) Bio-Inspired Systems:*  
363 *Computational and Ambient Intelligence, IWANN 2009, LNCS, Heidelberg, 2009;5517*. DOI:  
364 10.1007/978-3-642-02478-8\_86
- 365 14. Achic F, Montero J, Penalzoa C, Cuellar F. Hybrid BCI System to Operate an Electric Wheelchair and a  
366 Robotic Arm for Navigation and Manipulation Tasks. *IEEE International Workshop on Advanced Robotics*  
367 *and its Social Impacts (ARSO)*. Shanghai (2016) DOI: 10.1109/ARSO.2016.7736290
- 368 15. Vilic A, Kjaer TW, Thomsen CE, Puthusserypady S, Sorensen HB. DTU BCI speller: an SSVEP-based  
369 spelling system with dictionary support. *35th Annual International Conference of the IEEE*  
370 *EMBS*. 2013:221-2215, Osaka. DOI: 10.1109/EMBC.2013.6609975
- 371 16. Combaz A, Chatelle C, Robben A, Vanhoof G, Goeleven A, Thijs V, Van Hulle MM, Laureys S. A  
372 Comparison of Two Spelling Brain-Computer Interfaces Based on Visual P3 and SSVEP in Locked-In  
373 Syndrome. *Research Article (2013)*. DOI: 10.1371/journal.pone.0073691
- 374 17. Höhne J, Schreuder M, Blankertz B, Tangermann M. A novel 9-class auditory ERP paradigm driving a  
375 predictive text entry system. *Frontiers in Neuroscience*. 2011;5:99. DOI: 10.3389/fnins.2011.00099
- 376 18. Kim DW, Hwang HJ, Lim JH, Lee YH, Jung KY, Im .H. Classification of selective attention to auditory  
377 stimuli: Toward vision-free brain-computer interfacing. *Journal of Neuroscience Methods*.  
378 2011;197(1):180-185. DOI: 10.1016/j.jneumeth.2011.02.007
- 379 19. Müller-Putz GR, Scherer R, Pfurtscheller G, Steady-state somatosensory evoked potentials: Suitable brain  
380 signals for brain computer interfaces?. *IEEE Transactions on Neural Systems and Rehabilitation Engineering*.  
381 2006;14(1):30-37. DOI: 10.1109/TNSRE.2005.863842

- 382 20. Breitwieser C, Kaiser V, Neuper C, Müller-Putz G. Stability and distribution of steady-state  
383 somatosensory evoked potentials elicited by vibro-tactile stimulation. *Medical & Biological Engineering &*  
384 *Computing*. 2012;50(4):347-357. DOI: 10.1007/s11517-012-0877-9
- 385 21. Kaufmann T, Herweg A, Kübler A. Toward brain-computer interface based wheelchair control utilizing  
386 tactually-evoked event-related potentials. *Journal of NeuroEngineering And Rehabilitation*. 2014;11(7). DOI:  
387 10.1186/1743-0003-11-7
- 388 22. Kim KT, Suk HI, Lee SW. Commanding a Brain-Controlled Wheelchair using Steady-State  
389 Somatosensory Evoked Potentials. *IEEE Transactions on Neural Systems and Rehabilitation Engineering*.  
390 2018;26(3):654-665. DOI: 10.1109/TNSRE.2016.2597854
- 391 23. Ahn S, Jun SC. Feasibility of hybrid BCI using ERD- and SSSEP- BCI. *12th International Conference on*  
392 *Control, Automation and Systems*. 2012:2053-2056. Jeju Island.
- 393 24. Guger C, Spataro R, Allison BZ, Heilinger A, Ortner R, Cho W, La Bella V. Complete Locked-in and  
394 Locked-in Patients: Command Following Assessment and Communication with Vibro-Tactile P300 and  
395 Motor Imagery Brain-Computer Interface Tools. *Frontiers in Neuroscience*. 2017;11:251. DOI:  
396 10.3389/fnins.2017.00251
- 397 25. Pokorny C, Breitwieser C, Müller-Putz G. A Tactile Stimulation Device for EEG Measurements in Clinical  
398 Use. *IEEE Transactions on Biomedical Circuits and Systems*. 2014;8(3):305-312. DOI:  
399 10.1109/TBCAS.2013.2270176
- 400 26. Ghez C, Lenzi GL. Modulation of sensory transmission in cat lemniscal system during voluntary  
401 movement. *Pflügers Archive*. 1971;323(3):273-8. DOI: 10.1007/BF00586390
- 402 27. Chapman CE, Rispal-Padel L, Parent MT, Lamarre Y. Gating of lemniscal input at thalamic and cortical  
403 levels during conditioned arm movements in the monkey. *Abstr Soc Neurosci*. 1984;10: 735.
- 404 28. Fanselow EE, Nicolelis MA. Behavioral modulation of tactile responses in the rat somatosensory system.  
405 *Journal of Neuroscience*. 1999; 19(17): 7603-7616. DOI: 10.1523/JNEUROSCI.19-17-07603.1999
- 406 29. Chapman CE, Bushnell MC, Miron, D, Duncan G H, Lund JP. Sensory perception during movement in  
407 man. *Experimental Brain Research*. 1987; 68(3): 516-524. DOI: 10.1007/BF00249795
- 408 30. Collins DF, Cameron T, Gillard DM, Prochazka A. Muscular sense is attenuated when humans  
409 move. *Journal of Physiology (London)*. 1998;508(2): 635-643. DOI: 10.1111/j.1469-7793.1998.00635.x
- 410 31. Williams SR, Shenasa J, Chapman CE. Time course and magnitude of movement-related gating of tactile  
411 detection in humans. I. Importance of stimulus location. *Journal of Neurophysiology*. 1998;79:947-963. DOI:  
412 10.1152/jn.1998.79.2.947
- 413 32. Williams SR, Chapman CE. Time course and magnitude of movement-related gating of tactile detection  
414 in humans. II. Effects of stimulus intensity. *Journal of Neurophysiology* 2000;84(2):863-875. DOI:  
415 10.1152/jn.2000.84.2.863
- 416 33. Williams SR, Chapman CE. Time course and magnitude of movement-related gating of tactile detection  
417 in humans. III. Effect of motor tasks. *Journal of Neurophysiology*. 2002;88:1968-1979. DOI:  
418 10.1152/jn.2002.88.4.1968
- 419 34. Juravle G, Binsted G, Spence C. Tactile suppression in goal-directed movement. *Psychonomic Bulletin and*  
420 *Review*. 2017;24(4):1060-1076. DOI: 10.3758/s13423-016-1203-6
- 421 35. Chapman CE, Tremblay F. Tactile suppression. *Scholarpedia*. 2015;10(3):7953. DOI:  
422 10.4249/scholarpedia.7953
- 423 36. Manzone DM, Ingli JT, Franks IM, Chua R. Relevance-dependent modulation of tactile suppression  
424 during active, passive and pantomime reach-to-grasp movements. *Behavioural Brain Research*. 2018;  
425 339:93-105. DOI: 10.1016/j.bbr.2017.11.024
- 426 37. Kiltner K, Jan Andersson B, Houborg C, Henrik Ehrsson H. Motor imagery involves predicting the  
427 sensory consequences of the imagined movement. *Nature Communications*. 2018;9:1617. DOI:  
428 10.1038/s41467-018-03989-0
- 429 38. Chapman CE. Active versus passive touch: factors influencing the transmission of somatosensory signals  
430 to primary somatosensory cortex. *Canadian Journal of Physiology and Pharmacology*. 1994;72(5): 558-570.  
431 DOI: 10.1139/y94-080
- 432 39. Voisin J, Rodrigues E, Hétu S, Jackson P, Vargas C, Malouin F, Chapman E, Mercier, C. Modulation of the  
433 response to a somatosensory stimulation of the hand during the observation of manual actions.  
434 *Experimental Brain Research*. 2010;208(1):11-19. DOI: 10.1007/s00221-010-2448-3



- 435 40. Post LJ, Zompa IC, Chapman CE. Perception of vibrotactile stimuli during voluntary motor activity in  
436 human subjects. *Experimental Brain Research*. 1994;100(1):107-120. DOI: 10.1007/bf00227283.
- 437 41. Johansson RS, Vallbo AB. Tactile sensibility in the human hand: relative and absolute densities of four  
438 types of mechanoreceptive units in glabrous skin. *Journal of physiology*. 1979;286:383-300.
- 439 42. Starr A, Cohen LG. Gating of somatosensory evoked potentials begins before the onset of voluntary  
440 movement in man. *Brain Research*. 1985;348:183-186. DOI: 10.1016/0006-8993(85)90377-4