HAL
open science

Biobjective Hypervolume Based HV-ISOOMOO Algorithms Converge with At Least Sublinear Speed to the Entire Pareto Front

Eugénie Marescaux, Anne Auger

To cite this version:

Eugénie Marescaux, Anne Auger. Biobjective Hypervolume Based HV-ISOOMOO Algorithms Converge with At Least Sublinear Speed to the Entire Pareto Front. 2022. hal-03198414v3

HAL Id: hal-03198414

https://hal.science/hal-03198414v3

Preprint submitted on 22 Apr 2022

HAL is a multi-disciplinary open access archive for the deposit and dissemination of scientific research documents, whether they are published or not. The documents may come from teaching and research institutions in France or abroad, or from public or private research centers.

L'archive ouverte pluridisciplinaire **HAL**, est destinée au dépôt et à la diffusion de documents scientifiques de niveau recherche, publiés ou non, émanant des établissements d'enseignement et de recherche français ou étrangers, des laboratoires publics ou privés.

BIOBJECTIVE HYPERVOLUME BASED HV-ISOOMOO ALGORITHMS CONVERGE WITH AT LEAST SUBLINEAR SPEED TO THE ENTIRE PARETO FRONT

EUGÉNIE MARESCAUX AND ANNE AUGER

Abstract. In multiobjective optimization, one is interested in finding a good approximation of the Pareto set and the Pareto front, i.e the sets of best compromises in the decision and objective spaces, respectively. In this context, we introduce a new algorithm framework based on the hypervolume and called HyperVolume based Incremental Single-Objective Optimization for MultiObjective Optimization (HV-ISOOMOO) for approximating the Pareto front with an increasing number of points. The hypervolume indicator is a set-quality indicator widely used for algorithms design and performance assessment. The class of HV-ISOOMOO algorithms approximate the Pareto front by greedily maximizing this indicator. At each meta-iteration of HV-ISOOMOO algorithms, a single-objective subproblem is solved. We study the convergence to the entire Pareto front of HV-ISOOMOO under the assumption that these subproblems are solved perfectly. The convergence is defined as the convergence of the hypervolume of the sets of all meta-iterations incumbents towards the hypervolume of the Pareto front. We prove tight lower bounds on the speed of convergence for convex and bilipschitz Pareto fronts in $O(1/n^c)$ with $c = 1$ and $c \leq 1$, respectively. The index n denotes the number of meta-iterations of HV-ISOOMOO. For convex Pareto fronts, the convergence speed is in $\Theta(1/n)$, namely the fastest convergence achievable by a biobjective optimization algorithm. These are the first results on the speed of convergence of multiobjective optimization algorithms towards the entire Pareto front. We also analyze theoretically the asymptotic convergence behavior.

Key words. multiobjective optimization, convergence, hypervolume, Pareto front

AMS subject classifications. 90C29, 90C30

1. Introduction.

Real-world problems often involve the simultaneous optimization of several conflicting objectives. The solution of such problems is the set of non-dominated *decision vectors* (vectors of the search space), the *Pareto set*. It is defined as the set of solutions that cannot be improved along one objective without degrading along another one. Its image in the objective space is the Pareto front. A decision maker is then often involved to choose, based on its preferences, a single best compromise. The shape of the Pareto front informs him on the trade-off between objectives. Many algorithms such as evolutionary algorithms approximate the Pareto front with a number of points fixed in the beginning. But some algorithms, in particular stemming from direct search methods [1, 7, 10, 11] approximate the Pareto set or the Pareto front with more and more points during the run. Ideally, the quality of the Pareto front approximation (e.g. measured with its size) increases gradually with time.

The speed of convergence towards a critical decision vector or a vector of the Pareto front has been examined for many algorithms such as $(1+1)$ evolutionary multiobjective algorithms [5] or Newton's method [18]. Convergence speeds are typically similar to the ones obtained for single-objective optimization. Both aforementioned publications describe convergence towards a single point and the first analysis is even reduced to the study of the convergence of a single-objective optimization algorithm [5]. The convergence of algorithms towards the whole Pareto set or front is of a different kind because iterates are sets and not points. Such convergence has already been theoretically investigated for some algorithms [10] and more abstract frameworks [26], but analysis of the speed of convergence are generally missing. Empirical studies typically focus on determining which algorithm is faster but more rarely provide information on the speed of convergence

This manuscript is for review purposes only.

such as order of convergence or complexity. Yet, while often overlooked, the study of the speed of convergence, both theoretically and empirically, is important. In this context, it has been proven that convergence of biobjective optimization algorithms towards the whole Pareto front is always sublinear in the number of function evaluations, at least when measuring convergence with the hypervolume indicator [22] or the multiplicative ϵ-indicator [8], and thus much lower than typical speeds of convergence to a single point. The hypervolume and the multiplicative ϵ-indicator are set-quality indicators widely used in multiobjective optimization, both to guide algorithms and for performance assessment. The hypervolume is at the core of all known stricly Pareto-compliant indicators [28].

In this paper, we introduce a new algorithm framework: HyperVolume based Incremental Single-Objective Optimization for MultiObjective Optimization (HV-ISOOMOO). Algorithms following this framework try to greedily maximize the hypervolume by adding points approximating the largest hypervolume contribution achievable by a feasible vector. Such points are obtained by running a single-objective solver. Relying on single-objective optimization is a traditional approach in multiobjective optimization, the most significant example being scalarization [16]. A greedy approach to finding a set of n points with a large hypervolume is already used in the selection part of some multiobjective optimization evolutionary algorithms such as SMS-EMOA [6]. The hypervolume of such discrete greedy approximation is proven to be at least $(e-1)/e$ times the one of a n-optimal distribution [23]. To the best of our knowledge, we provide the first continuous equivalent of this result.

The HV-ISOOMOO framework shares some similarities with a recent hyperboxing algorithm [13]. At each meta-iteration, this hyperboxing algorithm finds a new point by solving the Pascoletti-Serafini scalarization problem defined by the upper corner and the diagonal of a box. The choice of the box relates to minimizing the ϵ-additive indicator. In contrast, HV-ISOOMOO algorithms are built to minimize the hypervolume.

We analyze an ideal version of HV-ISOOMOO algorithms where the single-objective solver returns a global optimum of the single-objective subproblems. This analysis is relevant for practical HV-ISOOMOO algorithms (whose construction is left for future publications) when the single-objective solver returns good approximations[1] of global optima. We investigate the speed of convergence of the ideal version of HV-ISOOMOO towards the whole Pareto front when measuring the convergence with the hypervolume. For convex and bilipschitz Pareto fronts, we prove that the convergence speed is in $O(1/n^c)$ with $c = 1$ and $c \leq 1$, respectively, with n being the number of single-objective optimization runs performed. For convex Pareto fronts, the convergence is exactly in $\Theta(1/n)$ as no biobjective algorithm can converge faster to the Pareto front [22]. Additionally, we prove that for simultaneously bilipschitz and smooth enough Pareto fronts doubling the number of points in the approximation divides the optimality gap by a factor which converges asymptotically to two. In the proof process, we obtain interesting intermediary results such as bounds on the normalized maximum hypervolume and a geometric interpretation of optimality conditions.

The paper is organized as follows. In Section 2, we recall some classic concepts and define our assumptions. In Section 3, we introduce the HV-ISOOMOO framework together with connected mathematical abstractions and present numerical results on its

[1] Good approximations are typically unavailable when the single-objective solver does not converge to a solution, stops too early or converges to a local optimum.

This manuscript is for review purposes only.

convergence rate. In Section 4, we prove lower bounds on the so-called *normalized maximum hypervolume*, later used to investigate convergence. In Section 5, we derive lower bounds on the speed of convergence of HV-ISOOMOO algorithms under the assumption that every single-objective subproblem is solved perfectly and a theoretical result giving an insight on its asymptotic convergence behavior. For readability of the proof of this insight, we put some intermediary results and their proofs in the Appendices A and B.

Notations and conventions. For $a, b \in \mathbb{N}$ with $a < b$, we note $[\![a; b]\!]$ the set $\{a, a+1, \ldots, b-1, b\}$. For a vector $u \in \mathbb{R}^2$, we note u_1 and u_2 respectively its first and its second coordinate. If the vector notation already contains an index, we separate the two indices with a comma. For simplicity sake, we often replace the set $\{u\}$ by u in the notations. We say that a function $f : \mathbb{R} \to \mathbb{R}$ is decreasing (resp. strictly decreasing) when for all $x < y$, we have $f(x) \geq f(y)$ (resp. $f(x) > f(y)$). We only consider two-dimensional objective spaces and refer to the Lebesgue measure of a set as its area.

2. Background and assumptions.

In this section, we recall some classic concepts of multiobjective optimization and define the assumptions used in the paper.

2.1. Biobjective optimization problems, the Pareto front and the hypervolume indicator.

We consider a biobjective minimization problem:

$$\min_{X \in \Omega \subset \mathbb{R}^d} F(X) \tag{2.1}$$

with $F : \Omega \subset \mathbb{R}^d \to \mathbb{R}^2 : X \mapsto (F_1(X), F_2(X))$. We define two dominance relations for vectors in the objective space. We say that u weakly dominates v denoted by $u \preceq v$ if $u_1 \leq v_1$ and $u_2 \leq v_2$ and that u dominates v denoted by $u \prec v$ if $u \preceq v$ and $u \neq v$. A vector of the objective space $\mathbb{R}^2$ is said *feasible* when it belongs to $F(\Omega)$. Solving the optimization problem consists in finding a good approximation of the *Pareto front*, the set of non-dominated feasible vectors, $\{F(X) : X \in \Omega,\ \forall Y \in \Omega, F(Y) \not\preceq F(X)\}$. We restrict ourselves to Pareto fronts with an explicit representation:

$$\mathrm{PF}_f = \{(x, f(x)) : x \in [x_{\min}, x_{\max}]\} \tag{2.2}$$

with $f : \mathbb{R} \mapsto \mathbb{R}$ decreasing. When both objective functions have and reach finite global minimum values in the search space, that we denote respectively v_1 and v_2, we have $x_{\min} := v_1$ and $x_{\max} := \min_{X \in \Omega : F_2(X) = v_2} F_1(X)$.

We denote by $u_{\min} := (x_{\min}, f(x_{\min}))$ and $u_{\max} := (x_{\max}, f(x_{\max}))$ the extreme vectors of the Pareto front. Likewise, we denote by $\tilde{u}_{\min,r} := (\tilde{x}_{\min,r}, f(\tilde{x}_{\min,r}))$ and $\tilde{u}_{\max,r} := (\tilde{x}_{\max,r}, f(\tilde{x}_{\max,r}))$ the extremes vectors of the part of the Pareto front dominating a reference point r, with $\tilde{x}_{\min,r} := \max(x_{\min}, f^{-1}(r_2))$ and $\tilde{x}_{\max,r} := \min(x_{\max}, r_1)$. The vector $(x_{\max}, f(x_{\min}))$ is called the *nadir point*. All these notations are illustrated in Figure 1.

The *hypervolume* with respect to a reference point r of a set S of objective vectors is the Lebesgue measure of the region of the objective space dominated by S and strictly dominating the reference point r. We denote it $\mathrm{HV}_r(S)$. When no vector of the Pareto front dominates the reference point r, $\mathrm{HV}_r(S) = 0$ for any set S of feasible points of the objective space. Since this particular case is not interesting, we only consider reference points dominated by at least one vector of the Pareto front from now on. We refer to such reference points as *valid*. When there are more than two points in the Pareto front, any

This manuscript is for review purposes only.

$(F_1(X_2), F_2(X_1))$ with $X_1 \in \arg\min_{X\in\Omega} F_1$ and $X_2 \in \arg\min_{X\in\Omega} F_2$ is a valid reference point.

The region of the objective space weakly dominated by S and dominating r (see the righthand plot of Figure 1) is denoted by $\mathcal{D}_S^r$ and formally defined as:

$$\mathcal{D}_S^r = \{w \in \mathbb{R}^2 : \exists u \in S : u \preceq w \prec r\} \ . \tag{2.3}$$

The hypervolume of a set S relative to the reference point r equals $\lambda(\mathcal{D}_S^r)$ with $\lambda(.)$ being the Lebesgue measure. The set $\mathcal{D}_S^r$ is the union of the $\mathcal{D}_u^r$ for $u \in S$, $\mathcal{D}_u^r$ being the rectangle $[u_1, r_1] \times [u_2, r_2]$ when u dominates r and $\emptyset$ otherwise, see the righthand plot of Figure 1. Note that the $\mathcal{D}_u^r$ are not disjoints.

We use the hypervolume to characterize the convergence of a set S of objective vectors to the entire Pareto front. For a fixed valid reference point r, a set S is said to converge to the Pareto front when the hypervolume difference $\mathrm{HV}_r(\mathrm{PF}_f) - \mathrm{HV}_r(S)$ converges to 0. We define the *optimality gap* of S with respect to a valid reference point r as $\mathrm{HV}_r(\mathrm{PF}_f) - \mathrm{HV}_r(S)$. Another quantity of interest is how much adding a vector to a set affects its hypervolume. The *hypervolume improvement* with respect to r of the vector u to the set S is $\mathrm{HVI}_r(u, S) = \mathrm{HV}_r(S \cup \{u\}) - \mathrm{HV}_r(S)$. We also use the term hypervolume improvement to refer to the hypervolume increase of an increasing[2] sequence of sets $(\mathcal{S}_n)_{n\in\mathbb{N}^*}$ at iteration n, $\mathrm{HV}_r(\mathcal{S}_{n+1}) - \mathrm{HV}_r(\mathcal{S}_n)$.

2.2. Decomposition of the optimality gap using gap regions. The optimality gap is the Lebesgue measure of the *total gap region* introduced below.

Definition 2.1. *The* total gap region *of S with respect to a fixed valid reference point r, $\mathcal{G}_S^r$, is defined as the region of the objective space which dominates r and is weakly dominated by PF_f but not by S, namely $\mathcal{D}_{PF_f}^r \setminus \mathcal{D}_S^r$.*

We introduced $\mathcal{D}_S^r$ in (2.3). Its Lebesgue measure is $\mathrm{HV}_r(S)$.

The concept of *total gap region* is strongly connected to the concept of *search region* [20]. They can both be seen as the part of the objective space which may contain feasible nondominated points, but only the total gap region relies on the knowledge of the Pareto front. The total gap region is composed of the vectors of the search region which are weakly dominated by the Pareto front, a condition satisfied by all feasible objective-vectors.

When S is a subset of the Pareto front dominating the reference point r, the total gap region $\mathcal{G}_S^r$ has a particular shape which can be visualized in the rightmost plot of Figure 1. It can be decomposed into the disjoint union of $|S| + 1$ sets of the form $\mathcal{D}_{S'}^{r'}$ that are formally defined below.

Definition 2.2 (Gap regions and local nadir points). *Let $S = \{v_1, ..., v_n\}$ be a set of n distinct vectors of the Pareto front dominating a valid reference point r. Let σ be the permutation ordering the v_i by increasing F_1-values: $v_{\sigma(1),1} < v_{\sigma(2),1} < \ldots < v_{\sigma(n),1}$.*

- *For all $i \in [\![1, n+1]\!]$, the i-th gap region of the set S, $\mathcal{G}_{S,i}^r$, is the set $\mathcal{D}_{PF_f}^{r_i^S}$ with the associated* local nadir point *r_i^S being $r_1^S = (v_{\sigma(1),1}, r_2)$, $r_{n+1}^S = (r_1, v_{\sigma(n),2})$ and $r_i^S = (v_{\sigma(i),1}, v_{\sigma(i-1),2})$ for all $i \in [\![2, n]\!]$.*
- *We refer to $\mathcal{G}_{S,1}^r$ and $\mathcal{G}_{S,n+1}^r$ as the left and the right extreme gap region of S, respectively.*

[2] A sequence of set $\{A_n, n \geq 0\}$ is increasing if the following inclusions $A_0 \subset A_1, \ldots \subset A_n \subset \ldots$ hold.

This manuscript is for review purposes only.

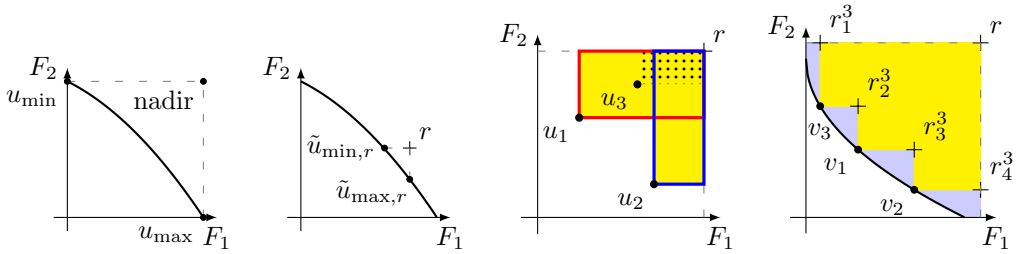

Fig. 1: Illustration of notations. The extreme vectors $u_{\min}$ and $u_{\max}$ and the nadir point (leftmost) ; the extreme vectors relative to the reference point r $\tilde{u}_{\min,r}$ and $\tilde{u}_{\max,r}$ (left) ; three vectors u_1, u_2 and u_3 and the regions weakly dominated by them and dominating r, $\mathcal{D}^r_{u_1}$ ( ) , $\mathcal{D}^r_{u_2}$ ( ) and $\mathcal{D}^r_{u_3}$ ( ) (right) ; the set $S = \{v_1, v_2, v_3\}$, its four gap regions ( ) and the associated local nadir points (rightmost).

Local nadir points are also called *local upper bounds* [24, 20]. *Gap regions* are to *search zones* what total gap regions are to search regions. A gap region is composed of the vectors of a search zone which are weakly dominated by the Pareto front.

The left (resp. right) extreme gap region is empty when the left (resp. right) extreme vector of the Pareto front belongs to S. Non-extreme gap regions are never empty.

The total gap region of such a set S is the disjoint union of its gap regions: $\mathcal{G}^r_S = \dot{\cup}_{i=1}^{|S|+1} \mathcal{G}^r_{S,i}$. This decomposition of the total gap region, and thus of the optimality gap, is the cornerstone of our convergence analysis. Since the area of a gap region $\mathcal{G}^r_{S,i}$ is $\mathrm{HV}_{r_i^S}(\mathrm{PF}_f)$, we can write the optimality gap of a set S as the sum of $|S|+1$ hypervolumes of the Pareto front with respect to the local nadir points.

Lemma 2.3. *Let S be a set of n distinct vectors of the Pareto front dominating a valid reference point r. The optimality gap of S with respect to a valid reference point r can be decomposed as*

$$HV_r(PF_f) - HV_r(S) = \sum_{i=1}^{n+1} HV_{r_i^S}(PF_f) \ . \tag{2.4}$$

Proof. The optimality gap of S is the Lebesgue measure of the total gap region $\mathcal{G}^r_S$, which is the disjoint union of the gap regions $\mathcal{G}^r_{S,i} = \mathcal{D}^{r_i^S}_{\mathrm{PF}_f}$. Therefore, the optimality gap equals $\sum_{i=1}^{n+1} \lambda(\mathcal{D}^{r_i^S}_{\mathrm{PF}_f}) = \sum_{i=1}^{n+1} \mathrm{HV}_{r_i^S}(\mathrm{PF}_f)$. ∎

Additionally, we can express the hypervolume improvement of any vector to S as an hypervolume. It is a trivial assertion for vectors which do not dominate S. For other vectors, the reference point depends on the gap region to which the vector belongs.

Lemma 2.4. *Let S be a set of n distinct vectors of the Pareto front dominating a valid reference point r. For any u belonging to the i-th gap region of S, $\mathcal{G}^r_{S,i}$, we have*

$$HVI_r(u, S) = HV_{r_i^S}(u) \ . \tag{2.5}$$

Proof. The hypervolume improvement of any $u \in \mathcal{G}^r_{S,i}$ is the Lebesgue-measure of the intersection between $\mathcal{G}^r_{S,i}$ and $\mathcal{D}^r_u$. Therefore, it is equal to $\lambda(\mathcal{D}^{r_i^S}_u)$, that is $\mathrm{HV}_{r_i^S}(u)$. ∎

This manuscript is for review purposes only.

2.3. Assumptions on the Pareto front and the objective functions. We present and discuss here the assumptions on the function f describing the Pareto front under which we derive convergence results. We typically assume that the function f is bilipschitz, convex or simultaneously bilipschitz and with a Hölder continuous derivative. Under any of these three assumptions, f is continuous. For the sake of conciseness, we transfer the properties of f to the Pareto front. For example, we call *convex Pareto front* a Pareto front described by a convex function. The ZDT test suite [27] contains two biobjective optimization problems with a convex Pareto front: ZDT1 (see Figure 2) and ZDT4. We recall that a function f is Hölder continuous with exponent α, namely $\mathcal{C}^{1,\alpha}$, when there exists $H \geq 0$ such that $|f(x) - f(y)| \leq H \times |x - y|^\alpha$ for all x, y [17]. We note $[f]_\alpha$ the *minimum Hölder coefficient* with respect to the exponent α of a $\mathcal{C}^{1,\alpha}$ function f, that is $[f]_\alpha := \sup_{x \neq y} \frac{|f(x)-f(y)|}{|x-y|^\alpha}$. We recall that a function f is bilipschitz if there exists $L_{\min}$ and $L_{\max}$ with $L_{\max} \geq L_{\min} > 0$ such that for all $x, y \in [x_{\min}, x_{\max}]$, we have $L_{\min} \times |x - y| \leq |f(x) - f(y)| \leq L_{\max} \times |x - y|$. When needed, we detail the bilipschitz constants and refer to f as ($L_{\min}$,$L_{\max}$)-bilipschitz. For example, the problem of minimizing $F_1(X) = X^2$ and $F_2(X) = (X - 1)^2$ for $X \in [0.1, 0.9]$ has a bilipschitz Pareto front. Its representation is the function $f : x \mapsto 1 - \sqrt{x}$ for $x \in [F_1(0.1), F_1(0.9)] = [0.01, 0.81]$, which is ($L_{\min}$,$L_{\max}$)-bilipschitz with $L_{\min} := |f'(0.81)| = 0.555\ldots$ and $L_{\max} := |f'(0.01)| = 5$. We also talk of *affine Pareto fronts* when $f(x) = ax + b$ with $a < 0$ and $b \in \mathbb{R}$. As they form a line in the biobjective case, they are usually referred to as *linear Pareto fronts*. They help to understand the results we prove on the asymptotic convergence behavior. The biobjective optimization problem DTLZ1 of the DTLZ test suite [15] has an affine Pareto front. Affine Pareto fronts are a special case of ($L_{\min}$,$L_{\max}$)-bilipschitz Pareto fronts where $L_{\min} = L_{\max}$.

We remind below sufficient conditions on the search space and on the objective functions which guarantee that f is convex and bilipschitz.

PROPOSITION 2.5. *Given a biobjective minimization problem as in (2.1) whose Pareto front is described by a function f. If F_1 and F_2 are respectively ($L_{\min,1}$, $L_{\max,1}$)-bilipschitz and ($L_{\min,2}$, $L_{\max,2}$)-bilipschitz, then f is $\left(\frac{L_{\min,2}}{L_{\max,1}}, \frac{L_{\max,2}}{L_{\min,1}}\right)$-bilipschitz. If the search space Ω and the objective functions F_1 and F_2 are convex, then f is convex.*

The proofs of this proposition can be found for instance in [22]. The conditions on F_1, F_2 and Ω are sufficient but non-necessary conditions. Indeed, adding small discontinuity in the objective functions far from the Pareto set makes them non-convex and non-bilipschitz without modifying the Pareto front.

Representing F_1 values on the absciss and F_2 values on the ordinate instead of the converse is an arbitrary choice. When f is a bijection, if we chose to represent the F_2 values on the x-axis instead of on the y-axis, we would have another representation of the Pareto front : $\{(y, f^{-1}(y)) : y \in [f(x_{\max}); f(x_{\min})]\}$. If so, the inverse function f^{-1} would play the role of f. It is interesting to notice that the choice of the objective function represented on the horizontal axis does not impact whether the function characterizing the Pareto front is bilipschitz or convex. Indeed, f being bilipschitz is equivalent to both f and f^{-1} being lipschitz. Additionally, given that the function f is decreasing, f being convex is equivalent to its inverse f^{-1} being convex.

3. The HV-ISOOMOO framework. We introduce the HV-ISOOMOO framework. We formalize its mathematical abstraction under the assumption that every single-

This manuscript is for review purposes only.

objective subproblem is solved perfectly, the *greedy set sequences*. Finally, we present numerical results on the rate of convergence of these greedy set sequences towards the Pareto front.

3.1. Presentation of the framework. The HV-ISOOMOO framework builds incrementally an increasing sequence $(\mathcal{I}_n)_{n\in\mathbb{N}^*}$ of sets of vectors of the objective space. The pseudocode of HV-ISOOMOO is given in Algorithm 3.1, where the current value of $\mathcal{I}_n$ is denoted by $\mathcal{I}$. At each so-called meta-iteration, a single-objective maximization solver SOOPTIMIZER (line 2 in Algorithm 3.1) is run on the criterion $X \in \Omega \subset \mathbb{R}^d \mapsto J(\mathcal{I}, X)$ and the resulting solution is added to $\mathcal{I}$ (line 3 in Algorithm 3.1). We use the term meta-iteration to separate between the (meta-)iterations of HV-ISOOMOO and the iterations of SOOPTIMIZER. Since the set $\mathcal{I}$ is composed of the final objective incumbents of previous runs of SOOPTIMIZER and (ideally) provides an approximation of the Pareto front, we call it *final incumbents Pareto front approximation*.

The single-objective optimization procedure may vary between meta-iterations. More precisely, the run of SOOPTIMIZER depends on data about precedent runs stored in D (line 4 in Algorithm 3.1). This allows to alternate between various single-objective optimization solvers with different features, but also to adapt their initialization. This could be done by storing in D an iteration index and the final search space incumbents of SOOPTIMIZER runs.

Algorithm 3.1 HV-ISOOMOO Framework

1: **while** not **stopping criterion do**
2: $\quad Y, d \leftarrow$ SOOPTIMIZER$(X \mapsto J(\mathcal{I}, X),\ D)$
3: $\quad \mathcal{I} \leftarrow \mathcal{I} \cup \{F(Y)\}$ # update of the approximation of the Pareto front
4: $\quad D \leftarrow D \cup \{d\}$ # update of the data collected
5: **end while**

The criterion J is chosen such that its maximization is *compliant* with the maximization of the hypervolume improvement with respect to a reference point r as defined below.

Assumption 3.1. (Compliance to HVI_r maximization) The maximization of a criterion J as in HV-ISOOMOO is *compliant* with the maximization of HVI_r if for any set $\mathcal{I}$ of objective vectors, we have

$$\mathrm{argmax}_{X\in\mathbb{R}^d}\, J(\mathcal{I}, X) = \mathrm{argmax}_{X\in\mathbb{R}^d}\, \mathrm{HVI}_r(F(X), \mathcal{I}) \ . \tag{3.1}$$

In other words, at each meta-iteration n, an HV-ISOOMOO algorithm seeks a feasible vector maximizing the hypervolume improvement to the final incumbents Pareto front approximation $\mathcal{I}_n$. Ideally, when n goes to infinity, the non-dominated subset of $(\mathcal{I}_n)_{n\in\mathbb{N}^*}$ converges to the (entire) Pareto front, a set which maximizes the hypervolume. In a nutshell, HV-ISOOMOO algorithms try to approximate the Pareto front with a greedy approach.

Definition 3.2. *We define the convergence of an HV-ISOOMOO algorithm as the convergence of $HV_r(\mathcal{I}_n)$ towards $HV_r(PF_f)$.*

The performance of a specific HV-ISOOMOO algorithm depends crucially on the choice of the criterion J. In this respect, $\mathrm{HVI}_r(\mathcal{I}, F(.))$ itself is not a good candidate for

This manuscript is for review purposes only.

$J(\mathcal{I}, .)$. Indeed, it is constant equal to zero in the region dominated by $\mathcal{I}$, which makes it difficult to optimize. A criterion whose maximization is compliant with the maximization of the hypervolume improvement and designed to be easier to optimize has already been introduced in [25] under the name *uncrowded hypervolume improvement* (UHVI). For $F(X)$ not dominated by $\mathcal{I}$, UHVI_r and HVI_r are equal. Otherwise, in the region where the hypervolume improvement is null, UHVI_r is negative and equals minus the distance to the empirical non-dominated front of the set $\mathcal{I}$ relative to r. It is easy to see that UHVI_r satisfies (3.1).

The choice of SOOPTIMIZER also plays a key role in the performance of an HV-ISOOMOO algorithm. In this paper, we analyze the HV-ISOOMOO framework under the assumption of perfect single-objective optimization formalized below.

Assumption 3.3 (Perfect single-objective optimization). At every meta-iteration n, for any final incumbents Pareto front approximation $\mathcal{I}_n$, the run of SOOPTIMIZER (line 2 in Algorithm 3.1) returns $Y \in \operatorname{argmax}_{X\in\Omega} J(\mathcal{I}_n, F(X))$.

The assumption of perfect single-objective optimization is reminiscent of the assumption of perfect line search which is common in the analysis of gradient based methods [14]. Under this assumption, all choices of criterions verifying Assumption 3.1 are equivalent.

Convergence results under perfect conditions are useful to investigate the convergence (speed) we can expect with a given framework and in turn guide the construction of practical algorithms. A good theoretical convergence speed suggests that an approach is worth exploring while an unexplained gap between practical and ideal convergence speeds suggests that there is room for improvement. In our case, convergence rates under perfect conditions also give us an idea of what the convergence rates with respect to meta-iterations of practical HV-ISOOMOO algorithms will look like when SOOPTIMIZER returns good approximations of global optima.

3.2. Greedy sets and greedy set sequences. We introduce below mathematical abstractions of the HV-ISOOMOO framework under Assumption 3.3 of perfect single-objective optimization, *greedy sequences* and *greedy set sequences*.

Definition 3.4 (Greedy sequence and greedy set sequence). *Given a valid reference point r, we define as greedy sequence relative to r, a sequence $(v_n)_{n\in\mathbb{N}^*}$ satisfying*

$$v_1 \in \arg\max_{v\in F(\Omega)} HV_r(v) \text{ and} \tag{3.2}$$

$$v_{n+1} \in \arg\max_{v\in F(\Omega)} HV_r(\{v_1, \cdots, v_n, v\}) \text{ for all } n \geq 1 \ . \tag{3.3}$$

The greedy set sequence $(\mathcal{S}_n)_{n\in\mathbb{N}^*}$ associated to the greedy sequence $(v_n)_{n\in\mathbb{N}^*}$ is composed of the greedy sets $\mathcal{S}_n := \{v_k, k \leq n\}$.

When considering a greedy set $\mathcal{S}_n$, we denote the i-th gap region and the associated local nadir point defined in Definition 2.2 by $\mathcal{G}_i^n$ and r_i^n, respectively.

There is a bijection between greedy sequences and greedy set sequences. The n-th element of the greedy sequence $(v_n)_{n\in\mathbb{N}^*}$ associated to a greedy set sequence $(\mathcal{S}_n)_{n\in\mathbb{N}^*}$ is simply the unique element of $\mathcal{S}_n \setminus \mathcal{S}_{n-1}$ if $n > 1$ and of $\mathcal{S}_1$ if $n = 1$.

The recurrence relation of the greedy sequence (3.3) is equivalent to v_{n+1} belonging to $\arg\max_{v\in F(\Omega)} \mathrm{HVI}_r(v, \mathcal{S}_n)$ for all $n \geq 1$. It is immediate to see that under Assumption 3.3, the final incumbents generated by HV-ISOOMOO constitute *a* greedy sequence while the final incumbents Pareto front approximations form the associated greedy set

This manuscript is for review purposes only.

sequence $(\mathcal{I}_n)_{n\in\mathbb{N}^*}$. The indices n of both sequences correspond to HV-ISOOMOO meta-iterations. In this paper, we derive convergence results for greedy set sequences, which transfer to HV-ISOOMOO under Assumption 3.3.

Since the hypervolume indicator associated to a valid reference point is strictly Pareto-compliant (see [21]), this sequence is composed of vectors of the Pareto front.

PROPOSITION 3.5. *If the Pareto front is described by a lower semi-continuous function f, then any vector of a greedy sequence relative to a valid reference point r belongs to the Pareto front. Consequently, for such Pareto front and reference point and under Assumption 3.3, all final incumbents Pareto front approximations $\mathcal{I}_n$ of an HV-ISOOMOO algorithm relative to r are subsets of the Pareto front.*

Proof. Since for any valid reference point r, $\mathrm{HV}_r(.)$ is strictly Pareto-compliant [21], its maximum and the maximum of every function of the form $v \mapsto \mathrm{HV}_r(S \cup \{v\})$ are non-dominated and belong to the Pareto front. Thus, in particular, a vector v verifying either (3.2) or (3.3) belongs to the Pareto front. ∎

We can express the hypervolume improvement of a greedy set sequence at iteration $n+1$, $\mathrm{HV}_r(\mathcal{S}_{n+1}) - \mathrm{HV}_r(\mathcal{S}_n)$, as the maximum of $n+1$ hypervolume maximization problems.

LEMMA 3.6. *Let $(\mathcal{S}_n)_{n\in\mathbb{N}^*}$ be a greedy set sequence relative to a valid reference point r. The hypervolume improvement of $(\mathcal{S}_n)_{n\in\mathbb{N}^*}$ at iteration $n+1$ equals*

$$HV_r(\mathcal{S}_{n+1}) - HV_r(\mathcal{S}_n) = \max_{i\in[\![1,n+1]\!]} \max_{u\in PF_f} HV_{r_i^n}(u) \ . \tag{3.4}$$

Proof. The hypervolume improvement $\mathrm{HV}_r(\mathcal{S}_{n+1}) - \mathrm{HV}_r(\mathcal{S}_n)$ is the hypervolume improvement of v_{n+1} to $\mathcal{S}_n$, namely the highest hypervolume improvement of a vector $u \in \mathrm{PF}_f$ to $\mathcal{S}_n$ by (3.3) and Proposition 3.5. We can reformulate the hypervolume improvement of any vector u to $\mathcal{S}_n$ as $\max_{i\in[\![1,n+1]\!]} \mathrm{HV}_{r_i^n}(u)$ by Lemma 2.4 since gap regions are disjoints and $\mathrm{HV}_{r_i^n}(.)$ is null outside the i-th gap region of $\mathcal{S}_n$. ∎

Similarly, the problem of maximizing the hypervolume improvement to a greedy set $\mathcal{S}_n$ can be rewritten as the maximum of a finite number of hypervolume maximization problems.

LEMMA 3.7. *At any iteration n, the recurrence relation satisfied by v_{n+1}, i.e. (3.3), can be reformulated as*

$$v_{n+1} \in \arg\max_{i\in[\![1,n+1]\!]} \max_{u\in PF_f} HV_{r_i^n}(u) \ . \tag{3.5}$$

Proof. It is a direct consequence of the fact that the hypervolume improvement of any vector u to $\mathcal{S}_n$ is $\max_{i\in[\![1,n+1]\!]} \mathrm{HV}_{r_i^n}(u)$, as stated in the proof of Lemma 3.6, and that $v_{n+1} \in \mathrm{PF}_f$ by Proposition 3.5. ∎

As a consequence, we can infer from [4, Theorem 1] that as soon as the Pareto front is lower semi-continuous, there exists a greedy sequence, and thus a greedy set sequence.

PROPOSITION 3.8. *If the Pareto front is described by a lower semi-continuous function f, then there exists a greedy sequence $(v_n)_{n\in\mathbb{N}^*}$ relative to any valid reference point.*

Proof. If f is lower semi-continuous, then for any valid reference point r, the maximum of $\mathrm{HV}_r(.)$ exists, see [4, Theorem 1]. Therefore, there exists a vector verifying (3.2)

This manuscript is for review purposes only.

and the problem of maximizing the maximum of a finite number of hypervolume functions defined in (3.5) admits a solution. Since (3.3) and (3.5) are equivalent by Lemma 3.7, we can build a sequence $(v_n)_{n\in\mathbb{N}^*}$ verifying (3.2) and (3.3), namely a greedy sequence. ∎

Yet, in general, there exists more than one greedy sequence, and thus greedy set sequence. For example, there are infinitely many greedy sequences associated to any affine Pareto front with a reference point dominating the nadir point. This statement relies on the fact that the unique maximizer of the hypervolume relative to a reference point r dominating the nadir point is the middle of the section of the Pareto front dominating r, see [3, Theorem 5]. As a consequence, the middle of the section of the Pareto front dominating r is the only candidate for v_1 but v_2 can be either at $1/4$ or at $3/4$ of this section. Similarly, v_3 has to be in the position where v_2 is not but v_4 can be at $1/8$, $3/8$, $5/8$ or $7/8$ of the section of the Pareto front dominating r. For any n, we can find an iteration m such that v_m can be placed at 2^n different points, whatever the $m-1$ first terms of the greedy sequence are.

3.3. Numerical results. In this section, we investigate empirically the convergence rate of HV-ISOOMOO algorithms with respect to meta-iterations on seven benchmark Pareto fronts (see Figure 2). We try to be as close as possible to the Assumption 3.3 of perfect single-objective optimization. We iteratively find a vector of the Pareto front that we estimate close to a global optimum of the single-objective optimization subproblem of maximizing the hypervolume improvement to the vectors found so far. More precisely, we estimate that this vector differs from a global optimum by less than 10^{-12} (measured in terms of objective function values). We assimilate these vectors to greedy vectors in the following.

We consider the six concrete Pareto fronts with an explicit representation: $\{(x, f(x)) : x \in [0,1]\}$ considered in [22], plus an affine Pareto front (see Figure 2). The Pareto fronts **zdt1**, **zdt2** and **dtlz2** belong to the ZDT and DTLZ test suites [27, 15]. Four of the Pareto fronts examined are convex (**affine**, **convex-bil**, **doublesphere** and **zdt1**), while three are bilipschitz (**affine**, **convex-bil** and **concave-bil**). Two are neither convex nor bilipschitz (**dtlz2** and **zdt2**), and thus do not belong to the class of Pareto fronts investigated theoretically in this paper. We take the nadir point $(1,1)$ as reference point.

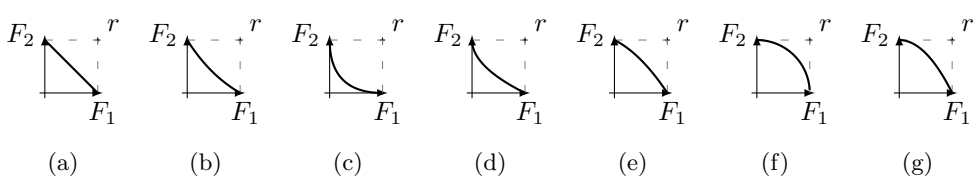

Fig. 2: The benchmark Pareto fronts and their representations (a): **affine** with $f : x \mapsto 1-x$, (b): **convex-bil** with $f : x \mapsto \frac{e}{e-1} \times e^{-x} + 1 - \frac{e}{e-1}$, (c): **doublesphere** with $f : x \mapsto 1 + x - 2 \times \sqrt{x}$, (d): **zdt1** with $f : x \mapsto 1 - \sqrt{x}$, (e): **concave-bil** with $f : x \mapsto 1 - 0.5x - 0.5x^2$, (f): **dtlz2** with $f : x \mapsto \sqrt{1-x^2}$ and (g): **zdt2** with $f : x \mapsto 1 - x^2$ for $x \in [0,1]$. The reference point is $r = (1,1)$.

Greedy vectors are defined as the true solutions of single-objective problems involving

This manuscript is for review purposes only.

the objective functions F_1 and F_2 in the search-space $\Omega \subset \mathbb{R}^d$. In order to compute an approximation of the greedy vectors, we exploit the explicit representation f of the Pareto front. Any greedy vector v_n belongs to the Pareto front (see Proposition 3.5), and thus is of the form $(v_{n,1}, f(v_{n,1}))$. We compute (an approximation of) $v_{n,1}$ by solving numerically the one-dimensional optimization problems defined in (3.7) and (3.8).

For all n, let note σ_n the permutation of $[\![1, n]\!]$ which orders the vectors of $\mathcal{S}_n$ by increasing F_1-values and the so-called *ordered greedy set F_1-values*:

$$w^n_{i,r} := v_{\sigma_n(i),1} \text{ for } i \in [\![1, n]\!],\ w^n_{0,r} := \tilde{x}_{\min,r} \text{ and } w^n_{n+1,r} := \tilde{x}_{\max,r} \ . \tag{3.6}$$

The following single-objective optimization problems

$$v_{1,1} \in \arg\max_{x\in[0,1]} \mathrm{HV}_r((x, f(x))) \tag{3.7}$$

$$v_{n+1,1} \in \arg\max_{i\in[\![1,n+1]\!]} \max_{x\in[w^n_{1,r}, w^n_{n+1,r}]} \mathrm{HV}_{w^n_{n+1,r}, f(w^n_{1,r})}((x, f(x))) \tag{3.8}$$

are solved using the SLSQP version implemented in the python module `scipy.optimize` with the stopping criterions being set to `ftol:1e-13` and `maxiter:1000`. For each problem, we run the solver SLSQP three times starting it uniformly at random in the search interval. We ensured that the objective functions optimized did not differ by more than 10^{-12} between the runs. The source code is available at https://github.com/eugeniemarescaux/hypervolume-greedy-sequences.

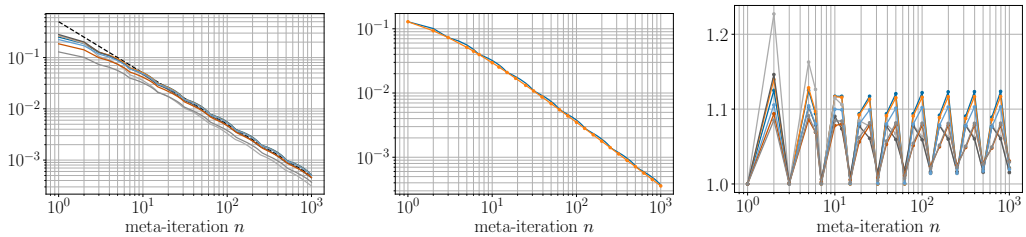

(a) The optimality gap of $\mathcal{S}_n$ and $1/2n$ (the dashed line) for n up to 1000.

(b) The optimality gap of $\mathcal{S}_n$ — and of a n-optimal distribution —•— for n up to 1000 for the **affine** Pareto front.

(c) The optimality gap of $\mathcal{S}_n$ normalized by the optimality gap of a n-optimal distribution for n up to 1000.

Fig. 3: Numerical speed of convergence of the greedy set sequence $(\mathcal{S}_n)_{n\in\mathbb{N}^*}$ towards the Pareto front and comparison with the one of a n-optimal distribution, for $r = (1, 1)$. In (a) and (b), all benchmark Pareto fronts are examined: **affine** —, **convex-bil** —, **doublesphere** —, **zdt1** —, **concave-bil** —, **zdt2** — and **dtlz2** —.

In Figure 3a, we display the optimality gap of $\mathcal{S}_n$ with respect to the meta-iteration n for all benchmark Pareto fronts. We rely on the analytical expression of the Pareto front PF_f to compute its hypervolume and the optimality gap. We observe very similar convergence rates for all benchmark Pareto fronts. They are all close to the $(1/(2n))_{n\in\mathbb{N}}$ line in the log-log scale. It is compliant with theory for the **affine** Pareto front. Indeed, let define the sequence of indices $(n_k)_{k\in\mathbb{N}}$ such that $n_0 = 1$ and $n_{k+1} = 2n_k + 1$. For

This manuscript is for review purposes only.

an affine Pareto front and the nadir chosen as reference point, there is a unique greedy set $\mathcal{S}_{n_k}$, which consists of objective-vectors regularly distributed on the Pareto front and is equal to the n_k-th optimal distribution. A direct consequence is that for any such n_k, the optimality gaps of $\mathcal{S}_{n_k}$ and of the n_k-th optimal distribution are equal. For the **affine** Pareto front and $r = (1, 1)$, the optimality gap of the n-th optimal distribution is $1/(2n + 2)$ [3, Theorem 5].

Our underlying assumption of perfect single-objective optimization is theoretical and cannot be verified by a real solver. For HV-ISOOMOO algorithms coupled with a real single-objective optimization solver SOOPTIMIZER, we can still display convergence graphs with respect to meta-iterations as in Figure 3a. We can also display convergence graphs with respect to cumulated SOOPTIMIZER iterations.

In Figures 3b and 3c, we compare the optimality gap of $\mathcal{S}_n$ with the smallest optimality gaps achievable by a set of n points. These are the optimality gaps of *n-optimal distributions* [3], the sets of n objective vectors with the highest hypervolume achievable by a set of this cardinal. We reuse the optimality gaps of n-optimal distributions which were computed for [22], for $n = 1$, 2, 3, 5, 6, 7, 10, 12, 15, 19, 25, 31, 39, 50, 63, 79, 100, 125, 158, 199, 251, 316, 398, 501, 630, 794 and 1000. The details of the computation method can be found in [22, Section 5.2].

In Figure 3b, we display the optimality gap of $\mathcal{S}_n$ with respect to the meta-iteration n for the **affine** Pareto front only, along with the optimality gap of n-optimal distributions. The curve of the optimality gap of the greedy set sequence $(\mathcal{S}_n)_{n\in\mathbb{N}^*}$ follows the one of the n-optimal distribution, moving away and getting closer periodically. This is what we would expect theoretically, as detailed above.

In Figure 3c, we display the relation between the optimality gap of $\mathcal{S}_n$ and of n-optimal distributions for all benchmark Pareto fronts. We see similar fluctuations as for the **affine** Pareto front, with the same periodicity. At the bottom of the curve, the optimality gap of $\mathcal{S}_n$ is only a few percent larger than the one of a n-optimal distribution. In the worst case, that is for **doublesphere** Pareto front and for $n = 2$, the optimality gap of $\mathcal{S}_n$ is only 23% larger than the one of a n-optimal distribution. For $n \geq 10$, what is lost in proportion by taking $\mathcal{S}_n$ instead of a n-optimal distribution is always smaller than for the **affine** Pareto front for the displayed value of n. We conjecture that it is true for all $10 \leq n \leq 1000$. The **affine** curve stops reaching regularly the value 1, in contrast to what is known theoretically. It is explained by the discretization in n.

4. Lower bounds on the normalized maximum hypervolume. In this section, we provide bounds on the maximum hypervolume achievable by a single feasible vector normalized by the maximum hypervolume of a feasible set: $\frac{\max_{u\in \mathrm{PF}_f} \mathrm{HV}_r(u)}{\mathrm{HV}_r(\mathrm{PF}_f)}$. We refer to this ratio as the *normalized maximum hypervolume* with respect to r. Bounds on the normalized maximum hypervolume are exploited in Section 5 to provide bounds on the speed of convergence of greedy set sequences towards the Pareto front.

4.1. Lower bound on the normalized maximum hypervolume for convex Pareto fronts. The hypervolume relative to a reference point r of a vector $u = (x, f(x))$ of the Pareto front is $\mathrm{HV}_r(u) = (r_1 - x) \times (r_2 - f(x))$. From this simple formula, we derive in the next proposition necessary conditions for a vector of the Pareto front to be an hypervolume maximizer when f has at least left and right derivatives in x^*.

PROPOSITION 4.1. *Let $x^* \in]x_{\min}, x_{\max}[$ such that $u^* := (x^*, f(x^*))$ maximizes the*

This manuscript is for review purposes only.

hypervolume with respect to a valid reference point r. If the function f describing the Pareto front admits left and right derivatives in x^*, respectively $f'_-(x^*)$ and $f'_+(x^*)$, then

$$-f'_+(x^*) \leq \frac{r_2 - f(x^*)}{r_1 - x^*} \leq -f'_-(x^*) \ . \tag{4.1}$$

Proof. We define the function $\mathrm{HV}_{x,r}(.)$ as $x \mapsto \mathrm{HV}_r((x, f(x)))$. If x^* maximizes $\mathrm{HV}_{x,r}(.)$, then the left and the right derivatives of $\mathrm{HV}_{x,r}(.)$ are positive and negative, respectively. By replacing the left and right derivatives of $\mathrm{HV}_{x,r}(.)$ by their explicit formulas and reorganizing the terms we obtain (4.1). ∎

Equation (4.1) states that the slope of the diagonal of the rectangle $\mathcal{D}^r_{u^*}$ is between the absolute values of the slopes of the right and the left derivatives of f at x^* (see the middle plot of Figure 4). To the best of our knowledge, this geometric interpretation is new. It becomes simpler when f is differentiable. Then, the absolute value of the slope of the tangent of the front at a non-extreme vector u^* is equal to the slope of the diagonal of the rectangle $\mathcal{D}^r_{u^*}$ (see the lefthand plot of Figure 4).

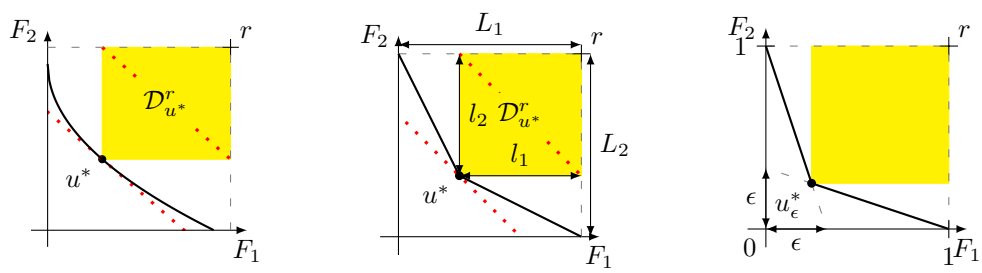

Fig. 4: Left and middle: Two convex Pareto fronts and their respective hypervolume maximizers u^*, one differentiable (left) and one non-differentiable (middle). The slopes of the two dotted lines, namely PF_g and the diagonal of $\mathcal{D}^r_{u^*}$, are equal. Right: The Pareto front PF_ϵ and the hypervolume maximizer u^*_ϵ for $\epsilon = 1/3$ and $r = (1, 1)$.

Corollary 4.2. *Let $x^* \in]x_{\min}, x_{\max}[$ be such that $u^* := (x^*, f(x^*))$ maximizes the hypervolume with respect to a valid reference point r. If the Pareto front is described by a differentiable function f in x^*, then $f'(x^*)$ satisfies*

$$-f'(x^*) = \frac{r_2 - f(x^*)}{r_1 - x^*} \ . \tag{4.2}$$

Proof. It is a direct consequence of Proposition 4.1 ∎

A convex function may not be differentiable, but it always has left and right derivatives. It is also above its left and right tangent lines respectively on the left and on the right of x^*. Therefore, Proposition 4.1 implies that the affine function $g : x \mapsto f(x^*) - \frac{r_2 - f(x^*)}{r_1 - x^*} \times (x - x^*)$ is a minorant of f. This is the key idea of the proof of the following lower bound on the normalized maximum hypervolume.

Proposition 4.3. *If the Pareto front is described by a convex function f, then the following lower bound on the normalized maximum hypervolume with respect to any valid*

This manuscript is for review purposes only.

reference point r holds:

$$\frac{\max_{u \in PF_f} HV_r(u)}{HV_r(PF_f)} \geq \frac{1}{2} \tag{4.3}$$

where the inequality is an equality if and only if the Pareto front is affine and r dominates the nadir point.

Proof. As explained in the above paragraph, the convexity of f implies that the affine function $g : x \mapsto f(x^*) - \frac{r_2 - f(x^*)}{r_1 - x^*} \times (x - x^*)$ is a minorant of f. Therefore, $\mathrm{PF}_g := \{g(x) : x \in [x_{\min}, x_{\max}]\}$ dominates PF_f, and thus has a higher hypervolume. We denote $L_1 := r_1 - \tilde{x}_{\min,r}$ and $L_2 := r_2 - f(\tilde{x}_{\max,r})$ the lengths of the rectangle $\mathcal{R} := [\tilde{x}_{\min,r}, r_1] \times [f(\tilde{x}_{\max,r}), r_2]$. We denote $l_1 := r_1 - x^*$ and $l_2 := r_2 - f(x^*)$ the lengths of the rectangle $\mathcal{D}^r_{u^*}$. The region of $\mathcal{R}$ which dominates PF_g is a right-angled triangle. Additionally, by definition, the slope of its hypotenuse is l_2/l_1, and thus the lengths of the other sides are $L_1 - l_1 + (L_2 - l_2) \times \frac{l_1}{l_2}$ and $L_2 - l_2 + (L_1 - l_1) \times \frac{l_2}{l_1}$ (see the middle plot of Figure 4). Therefore, we have

$$\begin{aligned}
\mathrm{HV}_r(\mathrm{PF}_g) &= \lambda(\mathcal{R}) - \lambda(\{u \in \mathbb{R}^2 : u \in \mathcal{R}, u \preceq \mathrm{PF}_g\}) \\
&= L_1 L_2 - \frac{1}{2} \times (L_1 - l_1 + (L_2 - l_2) \times \frac{l_1}{l_2}) \times (L_2 - l_2 + (L_1 - l_1) \times \frac{l_2}{l_1}) \\
&= l_1 l_2 \times \Big[-2 + 2 \times \frac{L_2}{l_2} - \frac{1}{2} \times \Big(\frac{L_2}{l_2}\Big)^2 + 2 \times \frac{L_1}{l_1} - \frac{1}{2} \times \Big(\frac{L_1}{l_1}\Big)^2 \Big] \ .
\end{aligned}$$

For all x, we have $(x-2)^2 \geq 0$ and thus $2x - \frac{1}{2}x^2 \leq 2$. Therefore, we can conclude that $\mathrm{HV}_r(\mathrm{PF}_g)$, and thus $\mathrm{HV}_r(\mathrm{PF}_f)$ is smaller than $2 \times l_1 l_2$, that is $2 \times \mathrm{HV}_r(u^*)$. If either $L_1/l_1 \neq 2$ or $L_2/l_2 \neq 2$, the inequality is strict. Thus, when the inequality is an equality, the center of $\mathcal{R}$ belongs to the Pareto front. Since f is convex, it happens only when f is affine and the reference point r dominates the nadir point. Conversely, if both conditions are met, we know that the optimum is in the middle of the Pareto front and that we have the equality (see [3, Theorem 5]). ∎

We just proved that one half is a tight lower bound on the normalized maximum hypervolume for convex Pareto fronts. However, except for the trivial upper bound 1, there is no upper bound valid for every convex Pareto front, even when r dominates the nadir point. Let consider the Pareto fronts $\mathrm{PF}_\epsilon := \{\max(1 - \frac{x}{\epsilon}, \epsilon - \epsilon \times x) : x \in [0,1]\}$ (represented in the righthand plot of Figure 4 for $\epsilon = \frac{1}{3}$). The normalized maximum hypervolume of PF_ϵ for the reference point $r = (1,1)$ converges to 1 when ϵ goes to 0.[3]

4.2. Lower and upper bounds on the normalized maximum hypervolume for bilipschitz Pareto fronts. In this section, we examine lower and upper bounds on the normalized maximum hypervolume in the case of bilipschitz Pareto fronts.

We consider two affine fronts with the same left extreme vector as PF_f and slopes $-L_{\min}$ and $-L_{\max}$, see the lefthand plot of Figure 5. We call them $\mathrm{PF}_{\min}$ and $\mathrm{PF}_{\max}$, respectively. Formally:

$$\mathrm{PF}_{\max} := \{(x, f_{\max}(x)) : x \in [x_{\min}, x_{\max}]\} \text{ and} \tag{4.4}$$

$$\mathrm{PF}_{\min} := \{(x, f_{\min}(x) : x \in [x_{\min}, x_{\max}]\} \tag{4.5}$$

[3]The normalized hypervolume equals $\frac{(1-\epsilon+\epsilon^2)^2}{1-\epsilon\times(1-\epsilon)^2+(\epsilon-\epsilon^2)^2}$ which converges to 0 when ϵ goes to 0.

This manuscript is for review purposes only.

with $f_{\min}(x) = f(x_{\min}) - (x - x_{\min}) \times L_{\min}$ and $f_{\max}(x) = f(x_{\min}) - (x - x_{\min}) \times L_{\max}$. For a ($L_{\min}$,$L_{\max}$)-bilipschitz function f, $f_{\max}(x) \leq f(x) \leq f_{\min}(x)$ for all $x \in [x_{\min}, x_{\max}]$, and thus the Pareto front is dominated by $\mathrm{PF}_{\max}$ and dominates $\mathrm{PF}_{\min}$. These two affine fronts provide bounds on both the hypervolume of the Pareto front

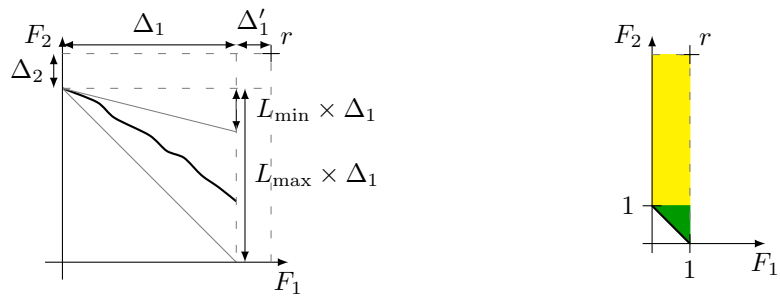

Fig. 5: Left : The Pareto front PF_f surrounded by $\mathrm{PF}_{\max}$ (below) and $\mathrm{PF}_{\min}$ (above). Right : An illustration that $\mathrm{HV}_r(u_{\min}) - \mathrm{HV}_r(\mathrm{PF}_f)$ (▬) becomes negligible compared to $\mathrm{HV}_r(u_{\min})$ (▭) for $r_1 = 1$ and $r_2 \to \infty$.

and the largest hypervolume of a vector of the Pareto front. They are key to prove the following lower bound on the normalized maximum hypervolume of a ($L_{\min}$,$L_{\max}$)-bilipschitz Pareto front.

PROPOSITION 4.4. *If the Pareto front is described by a ($L_{\min}$,$L_{\max}$)-bilipschitz function f, then for any valid reference point r, we have*

$$\frac{\max_{u \in PF_f} HV_r(u)}{HV_r(PF_f)} \geq \frac{1}{2} \times \frac{L_{\min}}{L_{\max}} \quad . \tag{4.6}$$

Proof. The fronts $\mathrm{PF}_{\max}$ and $\mathrm{PF}_{\min}$ are defined respectively in (4.4) and (4.5). We note $\Delta_1 := \tilde{x}_{\max,r} - \tilde{x}_{\min,r}$, $\Delta'_1 := r_1 - \tilde{x}_{\max,r}$, $\Delta_2 := r_2 - f(\tilde{x}_{\min,r})$ and $V := \Delta_2 \times (r_1 - \tilde{x}_{\min,r})$, see the lefthand plot of Figure 5. Since the front $\mathrm{PF}_{\max}$ dominates the Pareto front, the hypervolume of PF_f is smaller than the hypervolume of $\mathrm{PF}_{\max}$, $V + L_{\max} \times \Delta_1 \times \Delta'_1 + \frac{1}{2} \times L_{\max} \times \Delta_1^2$. Additionally, since each vector of $\mathrm{PF}_{\min}$ is dominated by a vector of PF_f, the maximum hypervolume of a vector of PF_f is larger than the maximum hypervolume of a vector of $\mathrm{PF}_{\min}$. The front $\mathrm{PF}_{\min}$ being an affine and therefore convex front, we know by Proposition 4.3 that the maximum hypervolume of a vector of $\mathrm{PF}_{\min}$ is larger than half of $\mathrm{HV}_r(\mathrm{PF}_{\min})$, which is equal to $\frac{1}{2} \times (V + L_{\min} \times \Delta_1 \times \Delta'_1 + \frac{1}{2} \times L_{\min} \times \Delta_1^2)$. To summarize, the maximum hypervolume of a vector of PF_f is larger than $\frac{1}{2} \times (V + L_{\min} \times \Delta_1 \times \Delta'_1 + \frac{1}{2} \times L_{\min} \times \Delta_1^2)$. Combining the upper bound on the hypervolume of PF_f and the lower bound on the maximum hypervolume of a vector of PF_f, the normalized maximum hypervolume is larger than $\frac{\frac{1}{2} \times (V + L_{\min} \times \Delta_1 \times \Delta'_1 + \frac{1}{2} \times L_{\min} \times \Delta_1^2)}{V + L_{\max} \times \Delta_1 \times \Delta'_1 + \frac{1}{2} \times L_{\max} \times \Delta_1^2}$. This quantity is itself larger than $\frac{1}{2} \times \frac{L_{\min} \times \Delta_1 \times \Delta'_1 + \frac{1}{2} \times L_{\min} \times \Delta_1^2}{L_{\max} \times \Delta_1 \times \Delta'_1 + \frac{1}{2} \times L_{\max} \times \Delta_1^2}$. As $V \geq 0$ and $0 < \frac{L_{\min} \times \Delta_1 \times \Delta'_1 + \frac{1}{2} \times L_{\min} \times \Delta_1^2}{L_{\max} \times \Delta_1 \times \Delta'_1 + \frac{1}{2} \times L_{\max} \times \Delta_1^2} < 1$, we conclude that the normalized maximum hypervolume is larger than $\frac{1}{2} \times \frac{L_{\min}}{L_{\max}}$. ∎

We cannot guarantee any upper bound strictly smaller than 1 on the normalized maximum hypervolume without adding an assumption on the reference point. Indeed, for a given

This manuscript is for review purposes only.

bounded Pareto front, it is easy to show that the normalized maximum hypervolume goes to 1 for $r_1 = x_{\max}$ and $r_2 \to \infty$ (see the righthand plot of Figure 5). However, if f is ($L_{\min}$,$L_{\max}$)-bilipschitz and r dominates the nadir point, we can prove that the normalized maximum hypervolume is larger than $\frac{1}{2} \times \frac{L_{\max}}{L_{\min}}$. The proof relies on the fact that if the reference point r dominates the nadir point, the vector of an affine front with the largest hypervolume relative to r is its middle (see [3, Theorem 5]), whose hypervolume is half of the hypervolume of the entire Pareto front.

PROPOSITION 4.5. *If the Pareto front is described by a ($L_{\min}$,$L_{\max}$)-bilipschitz function f and the reference point r is valid and dominates the nadir point, the following upper-bound on the normalized maximum hypervolume with respect to r holds*

$$\frac{\max_{u \in PF_f} HV_r(u)}{HV_r(PF_f)} \leq \frac{1}{2} \times \frac{L_{\max}}{L_{\min}} \quad . \tag{4.7}$$

Proof. We use the same notations as in the proof of Proposition 4.4. Since r dominates the nadir point, both Δ_1', Δ_2 and V equal 0, and thus the hypervolumes of $\mathrm{PF}_{\max}$ and $\mathrm{PF}_{\min}$ equal $\frac{1}{2} \times L_{\max} \times \Delta_1^2$ and $\frac{1}{2} \times L_{\min} \times \Delta_1^2$, respectively. The domination of $\mathrm{PF}_{\min}$ by PF_f implies that the hypervolume of the Pareto front is below $\frac{1}{2} \times L_{\min} \times \Delta_1^2$. Since $\mathrm{PF}_{\max}$ is an affine front whose extremes dominate r, its middle is the unique hypervolume maximizer (see [2, Theorem 5]) with an hypervolume equal to $\frac{1}{4} \times L_{\max} \times \Delta_1$.The domination of PF_f by $\mathrm{PF}_{\max}$ implies that the maximum hypervolume of a vector of PF_f is larger than $\frac{1}{4} \times L_{\max} \times \Delta_1^2$. Gathering the lower bound on $\mathrm{HV}_r(\mathrm{PF}_f)$ and the upper bound on the maximum hypervolume of a vector of PF_f, we retrieve (4.7). ∎

This upper bound is only relevant for $L_{\max}/L_{\min} < 2$ and is the tightest for $L_{\max} = L_{\min}$, where it achieves the value 1/2. In this paper, we use this upper bound for $L_{\max}/L_{\min}$ close to 1 to analyze the asymptotic convergence behavior of HV-ISOOMOO.

5. Convergence of HV-ISOOMOO coupled with perfect single-objective optimization. We prove in this section various convergence results for HV-ISOOMOO algorithms coupled with perfect single-objective optimization. We first prove that when the Pareto front is either convex or bilipschitz, these algorithms converge to the entire Pareto front. We transform the bounds on the normalized maximum hypervolume proven in Section 4 into lower bounds on the speed of convergence. Then, we analyze the asymptotic convergence behavior when the Pareto front is bilipschitz with a Hölder continuous derivative.

To analyze the decrease of the optimality gap with n, we track in which gap regions the vectors of the greedy sequence are inserted over multiple iterations. Naturally, a gap region of $\mathcal{S}_n$ persists in being a gap region as long as no greedy vector is added in this specific gap region. The greedy vector v_{n+1} is said to *fill* the gap region of $\mathcal{S}_n$ to which it belongs. At iteration $n+1$, this gap region disappears, replaced by two gap regions that we call its *children*. More generally, we say that a gap region is a *descendant* of another gap region when it is a proper subset of this gap region.

5.1. Convergence of HV-ISOOMOO with guaranteed speed of convergence. We prove some upper bounds on the relation between the optimality gap at iteration $2n+1$ and at iteration n. These bounds translate into lower bounds on the speed of convergence of HV-ISOOMOO under Assumption 3.3 of perfect single-objective

This manuscript is for review purposes only.

optimization. The proof relies on inequalities of the form

$$\max_{u \in \mathrm{PF}_f} \mathrm{HV}_{r'}(u) \geq C \times \mathrm{HV}_{r'}(\mathrm{PF}_f) \tag{5.1}$$

stated in Propositions 4.3 and 4.4 and equations regarding optimality gaps, areas of gap regions and hypervolume improvement presented in Subsection 2.2. A consequence of (5.1) being true for any reference point r' is that the optimality gap at iteration $2n+1$ is at most $(1-C)$ times the optimality gap at iteration n.

We sketch the proof idea in the simple case where each of the v_k ($k \in [\![n+1, 2n+1]\!]$) is inserted in a distinct gap region of $\mathcal{S}_n$, see the lefthand plot of Figure 6. Inserting v_k in a gap region leads to an hypervolume improvement larger than C times the area of this gap region by (5.1). Thus, the hypervolume improvement from iteration n to $2n+1$ is larger than C times the area of the union of all gap regions of $\mathcal{S}_n$, namely the optimality gap at iteration n. A detailed proof is presented after the theorem statement.

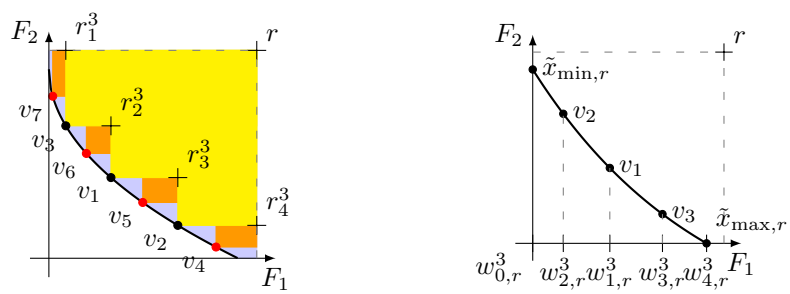

Fig. 6: Left: A Pareto front where each of the gap regions of $\mathcal{S}_3$ is filled by one of the greedy vectors v_k for $k \in [\![4, 7]\!]$. The front is described by $f(x) = 1 - \sqrt{x}$ for $x \in [0, 1]$. We represent the region $\mathcal{D}^r_{\mathcal{S}_3}$ (▭) , the gap regions of $\mathcal{S}_3$ (▭) and the regions corresponding to $\mathrm{HVI}_r(v_k, \mathcal{S}_{k-1})$ for $k \in [\![4, 7]\!]$ (▭). Right: The ordered greedy set F_1-values $w^n_{i,r}$ corresponding to the greedy set $\mathcal{S}_3$. The Pareto front is described by $f(x) = \frac{e}{e-1} \times e^{-x} + 1 - \frac{e}{e-1}$ for $x \in [0, 1]$.

Proposition 5.1. *Consider a biobjective optimization problem with a Pareto front described by a function f. Any greedy set sequence $(\mathcal{S}_n)_{n \in \mathbb{N}^*}$ relative to a valid reference point r satisfies for all n*

$$\frac{HV_r(PF_f) - HV_r(\mathcal{S}_{2n+1})}{HV_r(PF_f) - HV_r(\mathcal{S}_n)} \leq 1 - \frac{1}{2} \times \frac{L_{\min}}{L_{\max}} \text{ if } f \text{ is } (L_{\min}, L_{\max})\text{-bilipschitz and} \tag{5.2}$$

$$\frac{HV_r(PF_f) - HV_r(\mathcal{S}_{2n+1})}{HV_r(PF_f) - HV_r(\mathcal{S}_n)} \leq \frac{1}{2} \text{ if } f \text{ is convex.} \tag{5.3}$$

Proof. Fix $n \geq 1$. We note σ a permutation of $[\![1, n+1]\!]$ such that $n + \sigma(i)$ is the index of the first greedy vector v_k inserted in $\mathcal{G}^r_{\mathcal{S}_n, i}$ when possible. With this choice of σ, the i-th gap region of $\mathcal{S}_n$ is a gap region of $\mathcal{S}_{n+\sigma(i)-1}$. As a consequence, the hypervolume improvement to $\mathcal{S}_{n+\sigma(i)-1}$ of any vector u belonging to the i-th gap region of $\mathcal{S}_n$, $\mathcal{G}^r_{\mathcal{S}_n, i}$, is equal to $\mathrm{HV}_{r^n_i}(u)$ by Lemma 2.4. The hypervolume improvement of the greedy vector

This manuscript is for review purposes only.

$v_{n+\sigma(i)}$ to $\mathcal{S}_{n+\sigma(i)-1}$ being maximal, it is in particular larger than the one of any vector of $\mathcal{G}^r_{\mathcal{S}_n,i}$ and thus than $\frac{1}{2} \times \frac{L_{\min}}{L_{\max}} \times \mathrm{HV}_{r_i^n}(\mathrm{PF}_f)$ by Proposition 4.4. In other words, the hypervolume improvement at any iteration $n+\sigma(i)$ is larger than $\frac{1}{2} \times \frac{L_{\min}}{L_{\max}} \times \mathrm{HV}_{r_i^n}(\mathrm{PF}_f)$. By adding these inequations for all $i \in [\![1, n+1]\!]$, we deduce that the hypervolume improvement from iteration n to $2n+1$ is larger than $\frac{1}{2} \times \frac{L_{\min}}{L_{\max}} \times \sum_{i=1}^{n+1} \mathrm{HV}_{r_i^n}(\mathrm{PF}_f)$. Since the sum of the $\mathrm{HV}_{r_i^n}(\mathrm{PF}_f)$ is the optimality gap at iteration n, we have (5.2). If f is convex instead of bilipschitz, we use Proposition 4.3 instead of Proposition 4.4 and obtain (5.3). ∎

Since the optimality gaps form a decreasing sequence, such lower bounds on the relation between the optimality gaps at iteration $2n+1$ and at iteration n imply that the optimality gap associated to a greedy set sequence converges asymptotically to 0. Equivalently, sets constructed by HV-ISOOMOO algorithms coupled with perfect single-objective optimization converge to the entire Pareto front as stated formally below.

THEOREM 5.2. *Consider a biobjective optimization problem with a Pareto front described by a bilipschitz or convex function f.*

The hypervolume of a greedy set sequence relative to a valid reference point r converges to the hypervolume of the entire Pareto front, i.e. $HV_r(\mathcal{S}_n) \xrightarrow[n\to\infty]{} HV_r(PF_f)$.

Equivalently, for such Pareto fronts and under Assumption 3.3 of perfect single-objective optimization, HV-ISOOMOO algorithms relative to a valid reference point r converge in the sense of Definition 3.2.

From the lower bounds on the relation between the optimality gaps at iteration $2n+1$ and at iteration n, we deduce the following upper bounds on the normalized optimality gap at any iteration.

COROLLARY 5.3. *Consider a biobjective optimization problem with a Pareto front described by a ($L_{\min}$,$L_{\max}$)-bilipschitz function. A greedy set sequence $(\mathcal{S}_n)_{n\in\mathbb{N}^*}$ relative to a valid reference point r satisfies for all n*

$$\frac{HV_r(PF_f) - HV_r(\mathcal{S}_n)}{HV_r(PF_f)} \leq \left(1 - \frac{1}{2} \times \frac{L_{\min}}{L_{\max}}\right)^{\lfloor \log_2(n+1) \rfloor} \leq (2n+2)^{\log_2(1-\frac{1}{2}\times\frac{L_{\min}}{L_{\max}})} \quad . \tag{5.4}$$

If the function f is convex, then any greedy set sequence relative to a valid reference point r satisfies for all n

$$\frac{HV_r(PF_f) - HV_r(\mathcal{S}_n)}{HV_r(PF_f)} \leq \left(\frac{1}{2}\right)^{\lfloor \log_2(n+1) \rfloor} \leq \frac{1}{2n+2} \quad . \tag{5.5}$$

Hence, for such reference points and under Assumption 3.3 of perfect single-objective optimization, HV-ISOOMOO algorithms relative to r satisfy (5.4) if f is ($L_{\min}$,$L_{\max}$)-bilipschitz and (5.5) if f is convex where $\mathcal{S}_n$ is replaced by $\mathcal{I}_n$, the final incumbents Pareto front approximation at iteration n.

Proof. The k-th term of the sequence defined by $u_0 = 1$ and $u_{n+1} = 2 \times u_n + 1$ for all $n \geq 1$ is $2^k - 1$. Thus, (5.2) and (5.3) imply that when f is ($L_{\min}$,$L_{\max}$)-bilipschitz or convex, the normalized optimality gap at iteration $2^k - 1$ is smaller than $(1-C)^k$ with C equal to $\frac{1}{2} \times \frac{L_{\min}}{L_{\max}}$ and $\frac{1}{2}$, respectively. Since the hypervolume of the greedy set increases with n, and thus the optimality gap decreases with n, we deduce the first inequalities in (5.4) and (5.5) via the change of variable $k = \lfloor \log_2(n+1) \rfloor$.

This manuscript is for review purposes only.

Additionally, for every n, $\lfloor \log_2(n+1) \rfloor$ is smaller than $\log_2(n+1)+1$, that is $\log_2(2n+2)$. For every C, $\log_2(2n+2)$ equals $\log_C(2n+2) \times \log_2(C)$, and thus $C^{\log_2(2n+2)}$ equals $(2n+2)^{\log_2(C)}$. Therefore, we can infer that $(2n+2)^{\log_2(C)}$ is an upper bound of the normalized optimality gap with $C = 1 - \frac{1}{2} \times \frac{L_{\min}}{L_{\max}}$ and $C = \frac{1}{2}$ when f is ($L_{\min}$,$L_{\max}$)-bilipschitz and convex, respectively. ∎

We focused on the relation between the optimality gap at iteration n and at iteration $2n+1$. We can similarly examine the relation between the optimality gap at iteration n and at any later iteration.

LEMMA 5.4. *If f is ($L_{\min}$,$L_{\max}$)-bilipschitz (resp. convex), then for all n, for all $k \leq n+1$, $\frac{HV_r(PF_f)-HV_r(\mathcal{S}_{n+k})}{HV_r(PF_f)-HV_r(\mathcal{S}_n)}$ is smaller than $1 - 1/2 \times L_{\min}/L_{\max} \times k/(n+1)$ (resp. $1 - 1/2 \times k/(n+1)$).*

Proof. Consider the k gap regions of $\mathcal{S}_n$ with the largest areas. If f is ($L_{\min}$,$L_{\max}$)-bilipschitz (resp. convex), the hypervolume improvement from iteration n to $n+k$ is at least $1/2 \times L_{\min}/L_{\max}$ (resp. $1/2$) times the area of the union of these gap regions, which is at least $\frac{k}{n+1}$ times the optimality gap at iteration n. ∎

Yet, the previous lemma leads to looser lower bounds on the convergence rate. To illustrate this, we detail the case $k = 1$ in the following lemma.

LEMMA 5.5. *From the relation between optimality gaps at one iteration and the next one given in Lemma 5.4, we deduce lower bounds on the relation between the optimality gaps at iteration n and at iteration $2n+1$ of $1/\sqrt{e} \approx 0.61$ and $e^{-1/2 \times L_{\min}/L_{\max}}$ for convex and ($L_{\min}$,$L_{\max}$)-bilipschitz Pareto fronts, respectively.*

Proof. By Lemma 5.4, the relation between the optimality gap at iteration n and at iteration $n+1$ is smaller than $1 - C/(n+1)$ for convex and ($L_{\min}$,$L_{\max}$)-bilipschitz Pareto fronts with $C = 1/2$ and $C = 1/2 \times L_{\min}/L_{\max}$, respectively. By recurrence, this implies that the relation between the optimality gap at iteration n and at iteration $2n+1$ is smaller than $(1 - C \times \frac{1}{n+1})^{n+1}$. The sequence of lower bounds $\left((1 - C \times \frac{1}{n+1})^{n+1}\right)_{n \in \mathbb{N}}$ is increasing and converges towards e^{-C}. This is a direct consequence of classic results on the sequence $((1-1/n)^n)_{n \in \mathbb{N}}$. ∎

These lower bounds are smaller than the lower bounds of Proposition 5.1: $1/\sqrt{e} \geq 0.5$ while $e^{-1/2 \times L_{\min}/L_{\max}} \geq 1 - 1/2 \times L_{\min}/L_{\max}$.

5.2. Asymptotical behavior of the convergence of $\mathbf{HV}_r(\mathcal{S}_n)$ to $\mathbf{HV}_r(\mathbf{PF}_f)$. In this section, we analyze the asymptotic convergence behavior for a Pareto front described by a bilipschitz function with a Hölder continuous derivative. We prove that, in this case, doubling the number of vectors in the greedy set divides the optimality gap by a factor which converges asymptotically to two as stated in Theorem 5.12. This asymptotic limit corresponds to the case of affine Pareto fronts with a reference point dominating the nadir point. For such Pareto fronts and reference points, the optimality gap is always halved when the number of vectors in the greedy set goes from n to $2n+1$, see Figure 7.

First, we study the properties of the part of the Pareto front corresponding to a specific gap region of $\mathcal{S}_n$. We introduced the *ordered greedy set F_1-values* in (3.6). Naturally, we have $w^n_{0,r} \leq w^n_{1,r} \leq \ldots \leq w^n_{n+1,r}$, and the intervals $[w^n_{i-1,r}, w^n_{i,r}[$ for $i \in [\![1, n+1]\!]$ form a partition of $[\tilde{x}_{\min,r}, \tilde{x}_{\max,r}[$, see the righthand plot of Figure 6. The interval $[w^n_{i-1,r}, w^n_{i,r}]$ corresponds to the part of the Pareto front belonging to the i-th gap region of $\mathcal{S}_n$. When the Pareto front is bilipschitz, the lengths of these intervals converge

This manuscript is for review purposes only.

asymptotically to 0 as stated in the next lemma. This result is a direct consequence of the convergence of $\mathrm{HV}_r(\mathcal{S}_n)$ to $\mathrm{HV}_r(\mathrm{PF}_f)$ stated in Theorem 5.2.

LEMMA 5.6. *If the Pareto front is described by a bilipschitz function f and the greedy set sequence is associated to a valid reference point r, then the ordered greedy set F_1-values satisfy* $\max_{i\in[\![1,n+1]\!]} w^n_{i,r} - w^n_{i-1,r} \xrightarrow[n\to\infty]{} 0$ *with the $w^n_{i,r}$ defined in* (3.6).

Proof. Let $L_{\min}$ and $L_{\max}$ be constants such that f is ($L_{\min}$,$L_{\max}$)-bilipschitz. The area of the i-th gap region of $\mathcal{S}_n$ is $\int_{w^n_{i-1,r}}^{w^n_{i,r}} (f(x) - f(w^n_{i,r}))dx$. This is larger than $\int_{w^n_{i-1,r}}^{w^n_{i,r}} L_{\min} \times (w^n_{i,r} - x)dx$, which equals $\frac{1}{2} \times L_{\min} \times (w^n_{i,r} - w^n_{i-1,r})^2$. Since the area of any gap region of $\mathcal{S}_n$ is smaller than the optimality gap at iteration n, this implies that the difference $w^n_{i,r} - w^n_{i-1,r}$ is smaller than $\sqrt{2 \times (\mathrm{HV}_r(\mathrm{PF}_f) - \mathrm{HV}_r(\mathcal{S}_n))}$ for all n, for all $i \in [\![1, n+1]\!]$. Therefore, the convergence of $\mathrm{HV}_r(\mathcal{S}_n)$ to $\mathrm{HV}_r(\mathrm{PF}_f)$ stated in Theorem 5.2 implies that the maximum over i of $w^n_{i,r} - w^n_{i-1,r}$ converges to 0. ∎

We prove in the next lemma that if the Pareto front is described by a bilipschitz function f with a Hölder continuous derivative, then the the part of the Pareto front belonging to a specific gap region of $\mathcal{S}_n$ is bilipschitz for some constants whose ratio converges asymptotically to 1. Affine functions being the only functions to be ($L_{\min}$,$L_{\max}$)-bilipschitz with $L_{\min}/L_{\max} = 1$, it supports the interpretation that the convergence of a greedy set sequence for such Pareto fronts and for affine Pareto fronts share some asymptotic similarities.

When f is bilipschitz, its restriction to the part of the Pareto front dominating r^n_i, that is $[w^n_{i-1,r}, w^n_{i,r}]$, is ($L^{i,n}_{\min}$,$L^{i,n}_{\max}$)-bilipschitz with

$$\begin{aligned} L^{i,n}_{\min} &:= \inf\left\{\left|\frac{f(x)-f(y)}{x-y}\right|, x, y \in [w^n_{i-1,r}, w^n_{i,r}], x \neq y\right\} \text{ and} \\ L^{i,n}_{\max} &:= \sup\left\{\left|\frac{f(x)-f(y)}{x-y}\right|, x, y \in [w^n_{i-1,r}, w^n_{i,r}], x \neq y\right\}. \end{aligned} \tag{5.6}$$

At iteration n, the ratio between $L^{i,n}_{\max}$ and $L^{i,n}_{\min}$, the bilipschitz constants on the i-th gap region of $\mathcal{S}_n$, is by definition smaller than

$$q_n := \max\left\{\frac{L^{i,n}_{\max}}{L^{i,n}_{\min}}, i \in [\![1, n+1]\!] : [w^n_{i-1,r}, w^n_{i,r}] \neq \emptyset\right\} . \tag{5.7}$$

The proof of the convergence of q_n to 1 relies on the fact that a differentiable function can be approximated locally by an affine function. The quality of this approximation is guaranteed by the Hölder continuity of the derivative.

LEMMA 5.7. *We consider a greedy set sequence $(\mathcal{S}_n)_{n\in\mathbb{N}^*}$ relative to a valid reference point r. If the Pareto front is described by a bilipschitz function with a Hölder continuous derivative, then q_n defined in* (5.7) *converges asymptotically to 1.*

Proof. We take α such that f' is Hölder continuous with exponent α, i.e f is $\mathcal{C}^{1,\alpha}$, and $L_{\min}, L_{\max} > 0$ such that the function f describing the Pareto front is ($L_{\min}$,$L_{\max}$)-bilipschitz. We recall that f is decreasing, and thus for all $x < y$, we have $f(x) - f(y) \geq 0$. Since f is $\mathcal{C}^{1,\alpha}$ and therefore $\mathcal{C}^1$, the Taylor formula with Lagrange remainder states that for all $x < y$, there exists $\xi \in [x, y]$ such that $f(y) = f(x) + (y - x) \times f'(\xi)$. Since f is $\mathcal{C}^{1,\alpha}$,

This manuscript is for review purposes only.

this implies that for all $x < y$, $|f(y) - f(x) - (y-x) \times f'(x)| \leq (y-x)^{1+\alpha} \times [f']_{\mathcal{C}^\alpha}$. Thus, $\frac{f(y)-f(x)}{x-y}$ is smaller than $-f'(x) + [f']_{\mathcal{C}^\alpha} \times (y-x)^\alpha$. We now restrict ourselves to x and y belonging to the non-empty interval $[w^n_{i-1,r}, w^n_{i,r}]$. Our goal is to find an upper bound depending on i but not on either x or y. Since f is $\mathcal{C}^{1,\alpha}$, the difference between $-f^{'}(x)$ and $-f'(w^n_{i-1,r})$ is smaller than $[f']_{\mathcal{C}^\alpha} \times (x - w^n_{i-1,1,r})^\alpha$, and thus $[f']_{\mathcal{C}^\alpha} \times (w^n_{i,r} - w^n_{i-1,r})^\alpha$. Additionally, the difference between x and y is smaller than $w^n_{i,r} - w^n_{i-1,r}$. We conclude that for $x, y \in [w^n_{i-1,r}, w^n_{i,r}]$, $\frac{f(y)-f(x)}{x-y}$ is smaller than $-f'(w^n_{i-1,1,r}) + 2[f']_{\mathcal{C}^\alpha} \times (w^n_{i,r} - w^n_{i-1,r})^\alpha$, and thus so is $L^{i,n}_{\max}$ defined in (5.6).

Following the same approach, we can also infer that $L^{i,n}_{\max}$ defined in (5.6) is greater than the symmetric quantity $-f'(w^n_{i-1,1,r}) - 2[f']_{\mathcal{C}^\alpha} \times (w^n_{i,r} - w^n_{i-1,r})^\alpha$. The quantity $-f'(w^n_{i-1,1,r})$ is greater than $L_{\min}$ and $(w^n_{i,r} - w^n_{i-1,r})^\alpha$ is smaller than $\max_{i \in [\![1,n+1]\!]} (w^n_{i,r} - w^n_{i-1,r})^\alpha$. As a consequence, q_n is smaller than $\frac{L_{\min} + 2[f']_{\mathcal{C}^\alpha} \times \max_{i \in [\![1,n+1]\!]} (w^n_{i,r} - w^n_{i-1,r})^\alpha}{L_{\min} - 2[f']_{\mathcal{C}^\alpha} \times \max_{i \in [\![1,n+1]\!]} (w^n_{i,r} - w^n_{i-1,r})^\alpha}$. By Lemma 5.6, $\max_{i \in [\![1,n+1]\!]} w^n_{i,r} - w^n_{i-1,r}$ converges to 0 and thus, this upper bound on q_n converges to 1. Since q_n is always larger than 1, it converges to 1. ∎

A consequence of the previous lemma is that the bounds on the hypervolume improvement of v_{n+1} to $\mathcal{S}_n$ normalized by the area of the gap region filled by v_{n+1} that we can infer from Propositions 4.4 and 4.5 converge asymptotically to 1/2, see (5.8). Similarly, the bounds on the normalized area of the child of a gap region that we can infer from Lemma A.2 converge to 1/4, see (5.9). These asymptotic values correspond to the case of an affine Pareto front with a reference point dominating the nadir point, see Figure 7.

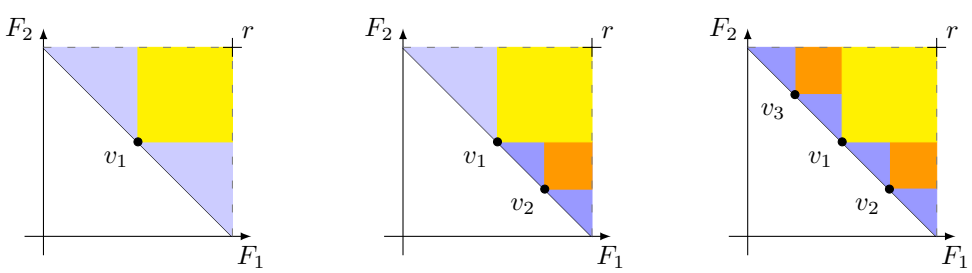

Fig. 7: The three greedy sets $\mathcal{S}_1$ (left), $\mathcal{S}_2$ (middle) and $\mathcal{S}_3$ (right) and their gap regions for an affine Pareto front with a reference point r dominating the nadir point. The area of any of the gap regions of $\mathcal{S}_1$ are half of $\mathrm{HV}_r(\mathrm{PF}_f)$ (left). The area of any of the new gap regions of $\mathcal{S}_2$ is a quarter of the area of their parents (middle). The optimality gap of $\mathcal{S}_3$ (right) is half of the optimality gap of $\mathcal{S}_1$.

Lemma 5.8. *We consider a greedy set sequence $(\mathcal{S}_n)_{n \in \mathbb{N}^*}$ relative to a valid reference point r. If the Pareto front is described by a bilipschitz function f with a Hölder continuous derivative, then for all $\epsilon > 0$, for n large enough, for every non-empty gap region $\mathcal{G}^r_{\mathcal{S}_n,i}$*

This manuscript is for review purposes only.

and every child $\mathcal{G}^r_{\mathcal{S}_m,j}$ *of* $\mathcal{G}^r_{\mathcal{S}_n,i}$*, we have*

$$\frac{1}{2}\times(1-\epsilon)\leq\frac{\max_{u\in\mathcal{G}^r_{\mathcal{S}_n,i}} HVI_r(u,\mathcal{S}_n)}{\lambda(\mathcal{G}^r_{\mathcal{S}_n,i})}\leq\frac{1}{2}\times(1+\epsilon)\ \textit{and} \tag{5.8}$$

$$\frac{1}{4\times(1+\epsilon)}\leq\frac{\lambda(\mathcal{G}^r_{\mathcal{S}_m,j})}{\lambda(\mathcal{G}^r_{\mathcal{S}_n,i})}\leq\frac{1}{4\times(1-\epsilon)}\ . \tag{5.9}$$

Proof. The interval $[w^n_{i-1,r},w^n_{i,r}]$ is the set of the first coordinates of the vectors of the Pareto front which dominate r^n_i . The restriction to $[w^n_{i-1,r},w^n_{i,r}]$ of f is $(L_{\min},L_{\max})$-bilipschitz for some $L_{\min}$ and $L_{\max}$ such that $\frac{L_{\max}}{L_{\min}}=q_n$ with q_n defined in (5.7). Additionally, as stated in Proposition B.2, for n large enough, all the r^n_i corresponding to non-empty gap regions dominate the nadir point. As a consequence, the conditions to apply Lemma A.2 and Proposition 4.5 are met by non-extremes gap regions.

By Propositions 4.4 and 4.5, $\max_{u\in\mathrm{PF}_f}\mathrm{HV}_{r^n_i}(u)/\mathrm{HV}_{r^n_i}(\mathrm{PF}_f)$ is between $1/2\times1/q_n$ and $1/2\times q_n$. Additionally, by Lemma A.2, $\lambda(\mathcal{G}^r_{\mathcal{S}_m,j})/\mathrm{HV}_{r^n_i}(\mathrm{PF}_f)$ is between $(1-1/2\times q_n)/(1+q_n^2)$ and $(1-1/2\times1/q_n)/(1+1/q_n^2)$. The maximum over the vectors u belonging to the Pareto front of $\mathrm{HV}_{r^n_i}(u)$ is equal to the maximum over u belonging to the i-th gap region of $\mathcal{S}_n$ of $\mathrm{HVI}_r(u,\mathcal{S}_n)$. Indeed, $\mathrm{HV}_{r^n_i}(.)$ is null for vectors outside the i-th gap region of $\mathcal{S}_n$ while it is nonnegative, equal to $\mathrm{HVI}_r(.,\mathcal{S}_n)$, otherwise. Additionally, $\mathrm{HV}_{r^n_i}(\mathrm{PF}_f)$ equals $\lambda(\mathcal{G}^r_{\mathcal{S}_n,i})$. The convergence of q_n to 1 stated in Lemma 5.7 imply that the bounds proven so far converge to a half and a quarter, respectively. Thus, we have (5.8) and (5.9) for n large enough. ∎

The following lemma states that for n large enough, the area of two non-empty gap regions relative to the same greedy set cannot be too different. More precisely, the area of any gap region of $\mathcal{S}_n$ cannot be more than $4\times(1+o(\epsilon))$ times greater than the area of another gap region of $\mathcal{S}_n$. The proof relies on considering the parents of the gap regions.

LEMMA 5.9. *We consider a greedy set sequence* $(\mathcal{S}_n)_{n\in\mathbb{N}^*}$ *relative to a valid reference point* r*. If the Pareto front is described by a bilipschitz function with a Hölder continuous derivative, then for all* $\epsilon>0$*, for* n *large enough and for any non-empty gap regions of* $\mathcal{S}_n$*,* $\mathcal{G}^r_{\mathcal{S}_n,i}$ *and* $\mathcal{G}^r_{\mathcal{S}_n,j}$ *with* $i,j\in[\![1,n+1]\!]$*, we have*

$$\frac{\lambda(\mathcal{G}^r_{\mathcal{S}_n,i})}{\lambda(\mathcal{G}^r_{\mathcal{S}_n,j})}\leq4\times\frac{(1+\epsilon)^2}{1-\epsilon}\ . \tag{5.10}$$

Proof. Fix $\epsilon>0$. By Lemma 5.8, there exists $N_1\in\mathbb{N}^*$ such that for all n greater than N_1, (5.8) and (5.9) are verified for any non-empty gap region of $\mathcal{S}_n$ and its children. Since $\max_{i\in[\![1,n+1]\!]} w^n_{i,r}-w^n_{i-1,r}$ converges to 0 by Lemma 5.6, every non-empty gap region is filled at some point. Take N_2 such that all the non-empty gap regions of $\mathcal{S}_{N_1}$ are filled at iteration N_2. For all n greater than N_2, (5.8) and (5.9) are true for any non-empty gap region of $\mathcal{S}_n$ and its children, but also for its parents.

Take $n\geq N_2$. We note $\mathcal{G}_1:=\mathcal{G}^r_{\mathcal{S}_n,i}$ and $\mathcal{G}_2:=\mathcal{G}^r_{\mathcal{S}_n,j}$ two distinct non-empty gap regions of $\mathcal{S}_n$, and $\mathcal{P}_1$ and $\mathcal{P}_2$ their respective parents. When two sets correspond to gap regions relative to the same greedy set $\mathcal{S}_m$, we say that they cohabit at iteration m. Since only one vector is added to $\mathcal{S}_n$ at a time, the cohabitation of $\mathcal{G}_1$ and $\mathcal{G}_2$ implies that either $\mathcal{G}_1$ and $\mathcal{P}_2$ or $\mathcal{G}_2$ and $\mathcal{P}_1$ cohabit at some earlier iteration. In the first case, there necessarily exists $m\geq N_2$ such that $\mathcal{P}_2$ and $\mathcal{G}_1$ are gap regions relative to $\mathcal{S}_m$ and v_{m+1} belongs

This manuscript is for review purposes only.

to $\mathcal{P}_2$, otherwise, $\mathcal{G}_1$ and $\mathcal{G}_2$ would not cohabit. By (5.8), the maximum hypervolume improvement to $\mathcal{S}_m$ of a vector of $\mathcal{G}_1$ and of a vector of $\mathcal{P}_2$ are at least $\frac{1}{2} \times (1-\epsilon) \times \lambda(\mathcal{G}_1)$ and at most $\frac{1}{2} \times (1+\epsilon) \times \lambda(\mathcal{P}_2)$, respectively. Since a vector of $\mathcal{P}_2$, v_{m+1}, maximizes the hypervolume improvement to $\mathcal{S}_m$, we have $\lambda(\mathcal{G}_1) \times \frac{1}{2} \times (1-\epsilon) \leq \lambda(\mathcal{P}_2) \times \frac{1}{2} \times (1+\epsilon)$. Since $\lambda(\mathcal{P}_2)$ is smaller than $4 \times (1+\epsilon)$ times the area of its child $\lambda(\mathcal{G}_2)$ by (5.9), this inequality implies (5.10). In the second case, $\mathcal{P}_2$ is filled before $\mathcal{P}_1$. Thus, there exists $m \geq N_2$ such that $\mathcal{P}_1$ and $\mathcal{P}_2$ cohabit at iteration m and v_{m+1} belongs to $\mathcal{P}_2$. Since the area of $\mathcal{P}_1$ is larger than the one of its child $\mathcal{G}_1$, the hypervolume improvement of v_{m+1} to $\mathcal{S}_m$ is still larger than $\frac{1}{2} \times (1-\epsilon) \times \lambda(\mathcal{G}_1)$. The rest of the argumentation remains valid. ∎

We now have all the results needed to analyze the asymptotic impact of doubling the number of points in the greedy set. To prove the following asymptotic upper bound, we rely on similar arguments as for its nonasymptotic counterpart, Proposition 5.1. The previous lemma guarantees that the impact of doubling the number of points in the greedy set is asymptotically similar to the impact of passing from n points to $2n+1$.

PROPOSITION 5.10. *Let $(\mathcal{S}_n)_{n\in\mathbb{N}^*}$ be a greedy set sequence relative to valid reference point r. If the Pareto front is described by a bilipschitz function f with a Hölder continuous derivative, then for all $\epsilon > 0$, we have for n large enough*

$$\frac{HV_r(PF_f) - HV_r(\mathcal{S}_{2n})}{HV_r(PF_f) - HV_r(\mathcal{S}_n)} \leq \frac{1}{2} + o(\epsilon) \ . \tag{5.11}$$

Proof. Fix $\epsilon > 0$. Fix n large enough to verify (5.8) and (5.10) for this particular ϵ.

Let σ be a permutation of $[\![1, n+1]\!]$ such that the i-th gap region of $\mathcal{S}_n$ is filled by $v_{n+\sigma(i)}$ when it is filled before iteration $2n+1$. With this choice of permutation, $\mathcal{G}^r_{\mathcal{S}_n,i}$ is always a gap region of $\mathcal{S}_{n+\sigma(i)-1}$. Thus, $\mathrm{HVI}_r(v_{n+\sigma(i)}, \mathcal{S}_{n+\sigma(i)-1})$ is superior to the maximum hypervolume improvement of a vector of $\mathcal{G}^r_{\mathcal{S}_n,i}$ to $\mathcal{S}_{n+\sigma(i)-1}$, which is superior to $\frac{1}{2} \times (1-\epsilon) \times \lambda(\mathcal{G}^r_{\mathcal{S}_n,i})$ by (5.8). It is equivalent to say that the hypervolume improvement at iteration $n+\sigma(i)$ is larger than $\frac{1}{2} \times (1-\epsilon) \times \lambda(\mathcal{G}^r_{\mathcal{S}_n,i})$. Summing over $i \in [\![1, n+1]\!]$, we obtain that the hypervolume improvement between iteration n and $2n+1$ is larger than the sum over i of $\frac{1}{2} \times (1-\epsilon) \times \lambda(\mathcal{G}^r_{\mathcal{S}_n,i})$, that is $\frac{1}{2} \times (1-\epsilon)$ times the optimality gap at iteration n.

Now, we need to bound the hypervolume improvement at iteration $2n+1$, that is $\mathrm{HVI}_r(v_{2n+1}, \mathcal{S}_{2n})$. It is smaller than $\frac{1}{2} \times (1+\epsilon) \times \max_{i\in[\![1,2n+1]\!]} \lambda(\mathcal{G}^r_{\mathcal{S}_{2n},i})$ by (3.5) and (5.8). Since the area of a gap region is smaller than the one of its parent, the maximum area of a gap region is lower at iteration $2n$ than at iteration n. The maximum area of one of the more than $n-1$ gap regions of $\mathcal{S}_n$ is itself smaller than $\frac{1}{n-1} \times \frac{4\times(1+\epsilon)^2}{1-\epsilon}$ times the optimality gap at iteration n by (5.10).

We conclude that the relation between the optimality gap at iteration $2n$ and at iteration n is smaller than $1 - \frac{1}{2} \times (1-\epsilon) + \frac{1-\epsilon}{2\times(n-1)}$. ∎

We roughly follow the same approach to obtain the following asymptotic lower bound on the impact of doubling the number of points in the greedy set. Lemmas 5.8 and 5.9 are key to prove an upper bound on the hypervolume improvement at iteration k. They allow to prove that filling a gap region of $\mathcal{S}_n$ more than once gives, up to a factor $1+o(\epsilon)$, a lower hypervolume improvement than filling a gap region which was not filled. Indeed, the area of a descendant of a gap region of $\mathcal{S}_n$ is at most $\frac{1}{4} + o(\epsilon)$ times the area of its parent by Lemma 5.8, which is itself at most $4 + o(\epsilon)$ times the area of any other gap region of $\mathcal{S}_n$ by Lemma 5.9.

This manuscript is for review purposes only.

PROPOSITION 5.11. *Let $(\mathcal{S}_n)_{n\in\mathbb{N}^*}$ be a greedy set sequence relative to a valid reference point r. If the Pareto front is desribed by a bilipschitz function f with a Hölder continuous derivative, then for all $\epsilon > 0$, we have for n large enough*

$$\frac{HV_r(PF_f) - HV_r(\mathcal{S}_{2n})}{HV_r(PF_f) - HV_r(\mathcal{S}_n)} \geq \frac{1}{2} + o(\epsilon) \ . \tag{5.12}$$

Proof. Fix $\epsilon > 0$. Fix n large enough to verify (5.8), (5.9) and (5.10) for this particular ϵ. Let $\delta \in \{-1, 0, 1\}$ be such that $\mathcal{S}_n$ has $n + \delta$ non-empty gap regions. Let $i_0 := 1$ when the left extreme gap region is empty and $i_0 := 0$ otherwise.

Let σ be a permutation of $[\![1, n + \delta]\!]$ such that the i-th non-empty gap region of $\mathcal{S}_n$, $\mathcal{G}^r_{\mathcal{S}_n,i_0+i}$, is filled by the vector $v_{n+\sigma(i)}$ when it is filled before iteration $2n + \delta$. We distinguish two cases. In the first case, $v_{n+\sigma(i)}$ is the child of the i-th non-empty gap region of $\mathcal{S}_n$, and consequently its hypervolume improvement to $\mathcal{S}_{n+\sigma(i)-1}$ is at most $\frac{1}{2} \times (1 + \epsilon) \times \lambda(\mathcal{G}^r_{\mathcal{S}_n,i_0+i})$ by (5.8). In the second case, $v_{n+\sigma(i)}$ belongs to $\mathcal{G}^r_{\mathcal{S}_n,i_0+j}$, the j-th non-empty gap region of $\mathcal{S}_n$, with $j \neq i$ and, by definition of σ, fills a descendant of this gap region not $\mathcal{G}^r_{\mathcal{S}_n,i_0+j}$ itself. By (5.8), the hypervolume improvement of $v_{n+\sigma(i)}$ to $\mathcal{S}_{n+\sigma(i)-1}$ is still at most $\frac{1}{2} \times (1 + \epsilon)$ times the area of the gap region it fills. By (5.9), the area of a descendant of $\mathcal{G}^r_{\mathcal{S}_n,i_0+j}$ is smaller than $\frac{1}{4\times(1-\epsilon)}$ times the area of its ancestor. By (5.10), we also know that the area of the i-th non-empty gap region of $\mathcal{S}_n$ is at most $4 \times \frac{(1+\epsilon)^2}{1-\epsilon}$ times the area of any other gap region of $\mathcal{S}_n$, in particular its i-th non-empty gap region. We conclude that the hypervolume improvement of $v_{n+\sigma(i)}$ to $\mathcal{S}_{n+\sigma(i)-1}$ is smaller than $\frac{1}{2} \times \frac{(1+\epsilon)^3}{(1-\epsilon)^2} \times \lambda(\mathcal{G}^r_{\mathcal{S}_n,i_0+i})$. To summarize, since $1+\epsilon$ is smaller than $\frac{(1+\epsilon)^3}{(1-\epsilon)^2}$, the hypervolume improvement at any iteration $n+\sigma(i)$ is smaller than $\frac{1}{2} \times \frac{(1+\epsilon)^3}{(1-\epsilon)^2} \times \lambda(\mathcal{G}^r_{\mathcal{S}_n,i})$. Summing over $i \in [\![1, n + \delta]\!]$, the hypervolume improvement from iteration n to $2n + \delta$ is smaller than $\frac{1}{2} \times \frac{(1+\epsilon)^3}{(1-\epsilon)^2}$ times the sum over i of $\lambda(\mathcal{G}^r_{\mathcal{S}_n,i})$, that is the optimality gap at iteration n.

Now, it is left to prove an upper bound on $\mathrm{HV}_r(\mathcal{S}_{2n}) - \mathrm{HV}_r(\mathcal{S}_{2n+\delta})$. This quantity is maximal for $\delta = -1$, where it is simply the hypervolume improvement at iteration $2n$. As in the previous proof, it is smaller than $\frac{1+\epsilon}{2\times(n-1)}$ times the optimality gap at iteration n. Therefore, the relation between the optimality gap at iteration $2n$ and at iteration n is larger than $1 - \frac{1}{2} \times \frac{(1+\epsilon)^3}{(1-\epsilon)^2} - \frac{1+\epsilon}{2\times(n-1)}$. ∎

We combine the lower and upper asymptotic bounds to obtain the following theorem.

THEOREM 5.12. *Consider a biobjective optimization problem and a greedy set sequence $(\mathcal{S}_n)_{n\in\mathbb{N}^*}$ relative to a valid reference point r. If the Pareto front is described by a bilipschitz function f with a Hölder continuous derivative, we have*

$$\frac{HV_r(PF_f) - HV_r(\mathcal{S}_{2n})}{HV_r(PF_f) - HV_r(\mathcal{S}_n)} \xrightarrow[n\to\infty]{} \frac{1}{2} \ . \tag{5.13}$$

Consequently, for such Pareto front and reference point and under Assumption 3.3 of perfect single-objective optimization, HV-ISOOMOO algorithms relative to r satisfy (5.13) where $\mathcal{S}_n$ is replaced by $\mathcal{I}_n$, the final incumbents Pareto front approximation at iteration n.

6. Conclusion. We prove that HV-ISOOMOO algorithms coupled with a perfect single-objective solver have a $O(1/n)$ convergence rate on convex Pareto fronts and a

This manuscript is for review purposes only.

$O(1/n^c)$ convergence rate on bilipschitz Pareto fronts with $c \leq 1$ depending on the bilipschitz constants where n is the number of meta-iterations. Each meta-iteration corresponds to a single-objective optimization run. Both bounds are tight over the class of Pareto fronts and reference points considered. They are reached for affine Pareto fronts and reference points dominating the nadir point. On convex Pareto fronts, the convergence rate is exactly $\Theta(1/n)$, the fastest convergence rate achievable by biobjective optimization algorithms [22].

We also investigate numerically the non-asymptotic speed of convergence of HV-ISOOMOO algorithms coupled with a perfect single-objective solver on some simple convex and concave Pareto fronts. The optimality gap of the final incumbents Pareto front approximation at meta-iteration n is close to the optimality gap of n-optimal distributions, that is the lowest optimality gap achievable by a Pareto front representation of cardinal n. The ratio between these two optimality gaps fluctuates periodically with respect to n. At the lowest, the optimality gap of the final incumbents Pareto front approximation is only a few percent larger than the optimality gap of n-optimal distributions, while at the largest, it is 23% larger in the worst case. Both of these numerical and theoretical results show that greedily adding points maximizing the hypervolume contribution as in HV-ISOOMOO algorithms is an effective way to quickly increase the hypervolume.

Finally, we prove that for bilipschitz Pareto fronts with a Hölder continuous derivative, doubling the number of meta-iterations divides the optimality gap by a factor which converges asymptotically to two. This asymptotic behavior resembles what we would observe with an affine Pareto front and a reference point dominating the nadir point. Yet, it does not guarantee a $\Theta(1/n)$ convergence rate. Both $\left(\frac{\log(n)}{n}\right)_{n\in\mathbb{N}^*}$ and $\left(\frac{1}{n\times\log(n)}\right)_{n\in\mathbb{N}^*}$ are examples of sequences verifying this property which do not have a $\Theta(1/n)$ convergence rate. The convergence rate on nonconvex Pareto fronts could theoretically be worse than $\Theta(1/n)$, but not better [22].

Convergence rates with respect to meta-iterations similar to those achieved under the assumption of perfect single-objective optimization may be observed in practice. We expect it to be the case for efficient implementations of HV-ISOOMOO and easy multi-objective problems, where the single-objective solver should return good approximations of global optima. Additionally, lower bounds on the speed of convergence may be directly derived for practical HV-ISOOMOO algorithms if a non-asymptotic lower bound on the speed of convergence towards a global optimum is known for the single-objective solver SOOPTIMIZER and if SOOPTIMIZER stops late enough. To do this, one could rely on the approach described in Lemma 5.4 with $k = 1$ and consider the vectors v_n^* towards which the single-objective solver converges instead of the greedy vectors v_n. The v_n^* are global optima of the true subproblems solved during meta-iterations.

We expect that the approach we use to prove a lower bound on the speed of convergence of HV-ISOOMOO coupled with a perfect single-objective solver generalizes to any number of objectives. Indeed, the gap regions can still be defined using local nadir points for any number of objectives $m \geq 3$ but they are no longer disjoints. This implies that we need to consider the hypervolume improvement from iteration n to $n+1$ instead of $2n+1$. Lemma 5.4 details how to do so. On top of that, the proof of Proposition 5.1 only requires an upper bound on the number of gap regions and a lower bound on the normalized maximum hypervolume for some categories of Pareto fronts. It is known that for $m = 3$ and $m > 3$, there are respectively less than $2n+1$ [12] and $O(n^{\lfloor \frac{m}{2} \rfloor})$ [19] gap regions associated to a set of n points. We conjecture that lower bounds on the normalized

This manuscript is for review purposes only.

maximum hypervolume can be proven for $m \geq 3$ for convex Pareto fronts and for Pareto fronts with an explicit representation which is ($L_{\min}$,$L_{\max}$)-bilipschitz w.r.t. all variables. A possible generalization of Theorem 5.12 asymptotic insight is more open.

Acknowledgments. We would like to thank Dimo Brockhoff and Nikolaus Hansen for several helpful discussions, notably about the importance of decomposing the optimality gap and for the conjecture of (5.13).

REFERENCES

[1] C. Audet, G. Savard, and W. Zghal, *Multiobjective Optimization Through a Series of Single-Objective Formulations*, SIAM Journal on Optimization, 19 (2008), pp. 188–210, https://doi.org/10.1137/060677513.

[2] A. Auger, J. Bader, and D. Brockhoff, *Theoretically investigating optimal μ-distributions for the hypervolume indicator: first results for three objectives*, in Proceedings of the 11th international conference on Parallel problem solving from nature: Part I, PPSN'10, Berlin, Heidelberg, Sept. 2010, Springer-Verlag, pp. 586–596.

[3] A. Auger, J. Bader, D. Brockhoff, and E. Zitzler, *Theory of the Hypervolume Indicator: Optimal μ-Distributions and the Choice of the Reference Point*, in Proceedings of the Tenth ACM SIGEVO Workshop on Foundations of Genetic Algorithms, FOGA '09, New York, NY, USA, Jan. 2009, Association for Computing Machinery, pp. 87–102, https://doi.org/10.1145/1527125.1527138.

[4] A. Auger, J. Bader, D. Brockhoff, and E. Zitzler, *Hypervolume-based multiobjective optimization: Theoretical foundations and practical implications*, Theoretical Computer Science, 425 (2012), pp. 75–103, https://doi.org/10.1016/j.tcs.2011.03.012.

[5] N. Beume, M. Laumanns, and G. Rudolph, *Convergence Rates of (1+1) Evolutionary Multiobjective Optimization Algorithms*, in Parallel Problem Solving from Nature, PPSN XI, R. Schaefer, C. Cotta, J. Kołodziej, and G. Rudolph, eds., Lecture Notes in Computer Science, Berlin, Heidelberg, 2010, Springer, pp. 597–606, https://doi.org/10.1007/978-3-642-15844-5_60.

[6] N. Beume, B. Naujoks, and M. Emmerich, *SMS-EMOA: Multiobjective selection based on dominated hypervolume*, European Journal of Operational Research, 181 (2007), pp. 1653–1669, https://doi.org/10.1016/j.ejor.2006.08.008.

[7] J. Bigeon, S. Le Digabel, and L. Salomon, *DMulti-MADS: Mesh adaptive direct multisearch for bound-constrained blackbox multiobjective optimization*, Computational Optimization and Applications, 79 (2021), pp. 301–338, https://doi.org/10.1007/s10589-021-00272-9.

[8] K. Bringmann and T. Friedrich, *The maximum hypervolume set yields near-optimal approximation*, in Proceedings of the 12th Annual Conference on Genetic and Evolutionary Computation - GECCO '10, Portland, Oregon, USA, 2010, ACM Press, p. 511, https://doi.org/10.1145/1830483.1830576.

[9] D. Brockhoff, *Optimal μ-distributions for the hypervolume indicator for problems with linear bi-objective fronts: exact and exhaustive results*, in Proceedings of the 8th international conference on Simulated evolution and learning, SEAL'10, Berlin, Heidelberg, Dec. 2010, Springer-Verlag, pp. 24–34.

[10] A. L. Custódio and J. F. A. Madeira, *MultiGLODS: Global and local multiobjective optimization using direct search*, Journal of Global Optimization, 72 (2018), pp. 323–345, https://doi.org/10.1007/s10898-018-0618-1.

[11] A. L. Custódio, J. F. A. Madeira, A. I. F. Vaz, and L. N. Vicente, *Direct Multisearch for Multiobjective Optimization*, SIAM Journal on Optimization, 21 (2011), pp. 1109–1140, https://doi.org/10.1137/10079731X.

[12] K. Dächert and K. Klamroth, *A linear bound on the number of scalarizations needed to solve discrete tricriteria optimization problems*, Journal of Global Optimization, 61 (2015), pp. 643–676, https://doi.org/10.1007/s10898-014-0205-z.

[13] K. Dächert and K. Teichert, *An improved hyperboxing algorithm for calculating a Pareto front representation*, arXiv:2003.14249, (2020), https://arxiv.org/abs/2003.14249.

[14] E. de Klerk, F. Glineur, and A. B. Taylor, *On the worst-case complexity of the gradient method with exact line search for smooth strongly convex functions*, Optimization Letters, 11 (2017), pp. 1185–1199, https://doi.org/10.1007/s11590-016-1087-4.

This manuscript is for review purposes only.

[15] K. Deb, L. Thiele, M. Laumanns, and E. Zitzler, *Scalable multi-objective optimization test problems*, in Proceedings of the 2002 Congress on Evolutionary Computation. CEC'02 (Cat. No.02TH8600), vol. 1, Honolulu, HI, USA, USA, May 2002, IEEE, pp. 825–830 vol.1, https://doi.org/10.1109/CEC.2002.1007032.

[16] M. Ehrgott, *Multicriteria Optimization*, Springer-Verlag, Berlin Heidelberg, second ed., 2005, https://doi.org/10.1007/3-540-27659-9.

[17] R. Fiorenza, *Hölder and locally Hölder Continuous Functions, and Open Sets of Class $\mathcal{C}^k$, $\mathcal{C}^{k,\lambda}$*, Frontiers in Mathematics, Birkhäuser Basel, 2016, https://doi.org/10.1007/978-3-319-47940-8.

[18] E. H. Fukuda and L. M. G. Drummond, *On the convergence of the projected gradient method for vector optimization*, Optimization, 60 (2011), pp. 1009–1021, https://doi.org/10.1080/02331934.2010.522710.

[19] H. Kaplan, N. Rubin, M. Sharir, and E. Verbin, *Efficient Colored Orthogonal Range Counting*, SIAM Journal on Computing, 38 (2008), pp. 982–1011, https://doi.org/10.1137/070684483.

[20] K. Klamroth, R. Lacour, and D. Vanderpooten, *On the representation of the search region in multi-objective optimization*, European Journal of Operational Research, 245 (2015), pp. 767–778, https://doi.org/10.1016/j.ejor.2015.03.031.

[21] J. Knowles and D. Corne, *On metrics for comparing nondominated sets*, in Proceedings of the 2002 Congress on Evolutionary Computation. CEC'02 (Cat. No.02TH8600), vol. 1, May 2002, pp. 711–716 vol.1, https://doi.org/10.1109/CEC.2002.1007013.

[22] E. Marescaux and N. Hansen, *Hypervolume in biobjective optimization cannot converge faster than $\Omega(1/p)$*, in Proceedings of the Genetic and Evolutionary Computation Conference, GECCO '21, New York, NY, USA, June 2021, Association for Computing Machinery, pp. 430–438, https://doi.org/10.1145/3449639.3459371.

[23] G. L. Nemhauser, L. A. Wolsey, and M. L. Fisher, *An analysis of approximations for maximizing submodular set functions—I*, Mathematical Programming, 14 (1978), pp. 265–294, https://doi.org/10.1007/BF01588971.

[24] S. N. Parragh and F. Tricoire, *Branch-and-Bound for Bi-objective Integer Programming*, INFORMS Journal on Computing, 31 (2019), pp. 805–822, https://doi.org/10.1287/ijoc.2018.0856.

[25] C. Touré, N. Hansen, A. Auger, and D. Brockhoff, *Uncrowded hypervolume improvement: COMO-CMA-ES and the sofomore framework*, in Proceedings of the Genetic and Evolutionary Computation Conference, GECCO '19, New York, NY, USA, July 2019, Association for Computing Machinery, pp. 638–646, https://doi.org/10.1145/3321707.3321852.

[26] D. A. V. Veldhuizen and G. B. Lamont, *Evolutionary Computation and Convergence to a Pareto Front*, in Proceedings of the Third Annual Conference on Genetic Programming, San Francisco, 1998, Stanford University Bookstore, pp. 221–228.

[27] E. Zitzler, K. Deb, and L. Thiele, *Comparison of Multiobjective Evolutionary Algorithms: Empirical Results*, Evolutionary Computation, 8 (2000), pp. 173–195, https://doi.org/10.1162/106365600568202.

[28] E. Zitzler, J. Knowles, and L. Thiele, *Quality Assessment of Pareto Set Approximations*, in Multiobjective Optimization: Interactive and Evolutionary Approaches, J. Branke, K. Deb, K. Miettinen, and R. Słowiński, eds., Lecture Notes in Computer Science, Springer, Berlin, Heidelberg, 2008, pp. 373–404, https://doi.org/10.1007/978-3-540-88908-3_14.

Appendix A. Normalized areas of the gap regions relative to an hypervolume maximizer. The goal of this section is to prove bounds on the normalized areas of the gap regions $\mathcal{G}^{u^*}_{\text{left}}$ and $\mathcal{G}^{u^*}_{\text{right}}$ relative to an hypervolume maximizer u^* (see the lefthand plot of Figure 8) in the case of a bilipschitz Pareto front and of a reference point r dominating the nadir point. These bounds are stated in Lemma A.2. The proof relies on the bounds on the normalized maximum hypervolume proven in Subsection 4.2 and the following lower and upper bounds on the relation between $\lambda(\mathcal{G}^{u^*}_{\text{left}})$ and $\lambda(\mathcal{G}^{u^*}_{\text{right}})$.

Proposition A.1. *We assume that the Pareto front is described by a ($L_{\min}$,$L_{\max}$)-bilipschitz function f. Let u^* be a non-extreme vector of the Pareto front which maximizes the hypervolume with respect to a valid reference point r. If $r_1 \leq x_{\max}$, we have $\lambda(\mathcal{G}^{u^*}_{right}) \geq \frac{L^2_{\min}}{L^2_{\max}} \times \lambda(\mathcal{G}^{u^*}_{left})$. If $r_2 \leq f(x_{\min})$, we have $\lambda(\mathcal{G}^{u^*}_{left}) \geq \frac{L^2_{\min}}{L^2_{\max}} \times \lambda(\mathcal{G}^{u^*}_{right})$.*

This manuscript is for review purposes only.

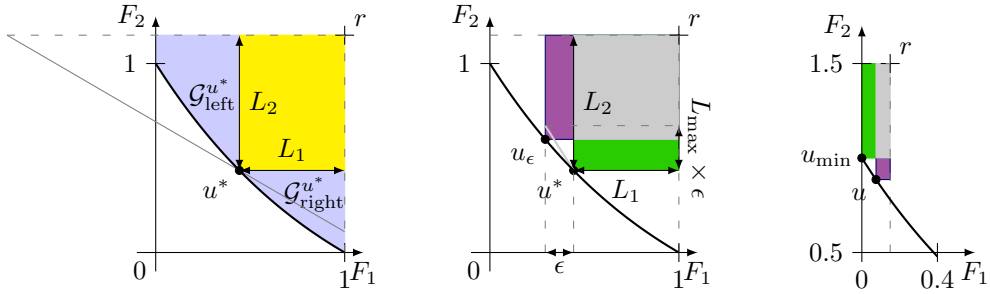

Fig. 8: Illustration of elements of the proofs of Proposition A.1 in the case $r_1 \leq x_{\max}$ (left and middle) and of Lemma B.1 (right). The Pareto front is described by $f(x) = \frac{e}{e-1} \times e^{-x} + 1 - \frac{e}{e-1}$ for $x \in [0, 1]$. Left: the gap regions $\mathcal{G}^{u^*}_{\text{left}}$ and $\mathcal{G}^{u^*}_{\text{right}}$ with a segment of slope $-L_{\min}$ passing through u^*. Middle: the hypervolume improvements $\text{HVI}_r(u^*, u_\epsilon)$ (▬) and $\text{HVI}_r(u_\epsilon, u^*)$ (▬) . Right: the hypervolume improvement $\text{HVI}_r(u_{\min}, u)$ (▬) and its counterpart $\text{HVI}_r(u, u_{\min})$ (▬) where u is a vector of the Pareto front which dominates r.

Proof. We consider the case where $r_1 \leq x_{\max}$. Let x^* be the first coordinate of u^*. We denote $L_1 := r_1 - x^*$ and $L_2 := r_2 - f(x^*)$ the lengths of the sides of the rectangle $\mathcal{D}^r_{u^*}$. For all $x, y \in [x_{\min}, x_{\max}]$, we have $|f(x) - f(y)| \geq L_{\min} \times |x - y|$. Additionally, since $r_1 \leq x_{\max}$, the segment $[x^*, x^* + L_1]$ is included in $[x_{\min}, x_{\max}]$. As a consequence, the section of the Pareto front on the right of u^* dominates the segment between u^* and $u^* + L_1 \times (1, -L_{\min})$, see the lefthand plot of Figure 8. Therefore, $\lambda(\mathcal{G}^{u^*}_{\text{right}})$ is larger than the area of the region of the objective space dominated by this segment, not dominated by u^* and dominating r, that is $\frac{1}{2} \times L_{\min} \times L_1^2$. For all $x, y \in [x_{\min}, x_{\max}]$, we also have $|f(x) - f(y)| \leq L_{\max} \times |x - y|$. Therefore, the part of the Pareto front on the left of u^* is dominated by the segment between u^* and $u^* + L_2 \times (-\frac{1}{L_{\min}}, 1)$, and $\lambda(\mathcal{G}^{u^*}_{\text{left}})$ is smaller than $\frac{1}{2} \times \frac{1}{L_{\min}} \times L_2^2$. We have yet to prove a lower bound on $\frac{L_1}{L_2}$. The vector u^* being different from $u_{\min}$, for $\epsilon > 0$ small enough, the vector $u_\epsilon := (x^* - \epsilon, f(x^* - \epsilon))$ belongs to the Pareto front. As we can see in the middle plot of Figure 8, $\text{HVI}_r(u^*, u_\epsilon)$ is smaller than $L_1 \times L_{\max} \times \epsilon$ and $\text{HVI}_r(u_\epsilon, u^*)$ is larger than $\epsilon \times (L_2 - \epsilon \times L_{\max})$. Additionally, u^* being an hypervolume maximizer, $\text{HVI}_r(u^*, u_\epsilon)$ is larger than $\text{HVI}_r(u_\epsilon, u^*)$, and thus $L_1 \times L_{\max} \geq L_2 - \epsilon \times L_{\max}$ for all $\epsilon > 0$. Taking the limit of this inequality when $\epsilon \to 0$, we obtain that $L_1 \times L_{\max} \geq L_2$. Combining the bounds on $\lambda(\mathcal{G}^{u^*}_{\text{left}})$ and $\lambda(\mathcal{G}^{u^*}_{\text{right}})$ with the lower-bound on $\frac{L_1}{L_2}$, we obtain the desired lower bound on $\lambda(\mathcal{G}^{u^*}_{\text{right}})$. We can obtain the symmetric inequality when $r_2 \geq f(x_{\min})$ by following the same approach. ∎

In particular, when f is bilipschitz and r dominates the nadir point, both bounds hold. We now prove the desired bounds on the normalized area of the gap regions $\mathcal{G}^{u^*}_{\text{left}}$ and $\mathcal{G}^{u^*}_{\text{right}}$.

Lemma A.2. *Let u^* be a vector which maximizes the hypervolume with respect to a valid reference point r. If the Pareto front is described by a ($L_{\min}$,$L_{\max}$)-bilipschitz function f and the reference point r dominates the nadir point, both $\lambda(\mathcal{G}^{u^*}_{left})$ and $\lambda(\mathcal{G}^{u^*}_{right})$ are between $(1 - \frac{1}{2} \times \frac{L_{\max}}{L_{\min}})/(1 + \frac{L^2_{\max}}{L^2_{\min}})$ and $(1 - \frac{1}{2} \times \frac{L_{\min}}{L_{\max}})/(1 + \frac{L^2_{\min}}{L^2_{\max}})$.*

This manuscript is for review purposes only.

Proof. Let note arbitrarily $\mathcal{G}_1$ and $\mathcal{G}_2$ the two gap regions of the set $S = \{u^*\}$. By Proposition A.1, $\lambda(\mathcal{G}_2)$ is between $\frac{L_{\min}^2}{L_{\max}^2} \times \lambda(\mathcal{G}_1)$ and $\frac{L_{\max}^2}{L_{\min}^2} \times \lambda(\mathcal{G}_1)$. Additionally, by Propositions 4.4 and 4.5, the normalized maximum hypervolume $\max_{u \in \mathrm{PF}_f} \mathrm{HV}_r(u)$ over $\mathrm{HV}_r(\mathrm{PF}_f)$ is between $\frac{1}{2} \times \frac{L_{\min}}{L_{\max}}$ and $\frac{1}{2} \times \frac{L_{\max}}{L_{\min}}$. These bounds can be transformed into bounds on $\mathrm{HV}_r(\mathrm{PF}_f) - \max_{u \in \mathrm{PF}_f} \mathrm{HV}_r(u)$, that is $\lambda(\mathcal{G}_1) + \lambda(\mathcal{G}_2)$. As a consequence, $\lambda(\mathcal{G}_1)$ is between $(1 - \frac{1}{2} \times \frac{L_{\max}}{L_{\min}}) \times \mathrm{HV}_r(\mathrm{PF}_f) - \frac{L_{\max}^2}{L_{\min}^2} \times \lambda(\mathcal{G}_1)$ and $(1 - \frac{1}{2} \times \frac{L_{\min}}{L_{\max}}) \times \mathrm{HV}_r(\mathrm{PF}_f) - \frac{L_{\min}^2}{L_{\max}^2} \lambda(\mathcal{G}_1)$. Moving all the $\lambda(\mathcal{G}_1)$ terms on the same side and re-normalizing this side, we obtain the desired bounds for $\mathcal{G}_1$, which can be chosen to be either $\mathcal{G}_{\text{left}}^{u^*}$ or $\mathcal{G}_{\text{right}}^{u^*}$. ∎

Appendix B. The nadir point is dominated by all the r_i^n corresponding to non-empty gap regions for n large. We show in this section that for bilipschitz Pareto fronts, the nadir point is dominated by all the local nadir points r_i^n corresponding to non-empty gap regions, for n large enough. This result is stated in Proposition B.2 and used in Subsection 5.2. It is equivalent to prove that the extreme vectors which dominate the reference point belong to the greedy set for n large enough.

First, we prove in the next proposition that if $r_1 > x_{\max}$ (resp. $r_2 > f(x_{\min})$), then for r_2 (resp. r_1) close enough to $f(x_{\max})$ (resp. $x_{\min}$) the extreme vector $u_{\max}$ (resp. $u_{\min}$) is the only hypervolume maximizer, see the righthand plot of Figure 8. There are similar statements in [9] for the set of μ points maximizing the hypervolume, but they only apply to $\mu \geq 2$.

Lemma B.1. *We assume that the Pareto front is described by a function f which is ($L_{\min}$,$L_{\max}$)-bilipschitz and that the reference point r is valid. If $r_1 > x_{\max}$ and $f(x_{\max}) < r_2 < f(x_{\max}) + L_{\min} \times (r_1 - x_{\max})$, the right extreme of the Pareto front $u_{\max}$ is the only maximizer of $HV_r(.)$. Additionally, if $r_2 > f(x_{\min})$ and $x_{\min} < r_1 < x_{\min} + \frac{r_2 - f(x_{\min})}{L_{\max}}$, the vector $u_{\min} = (x_{\min}, f(x_{\min}))$ is the only maximizer of $HV_r(.)$.*

Proof. This proof is illustrated in the righthand plot of Figure 8. Let r be a reference point such that $r_2 > f(x_{\min})$ and $x_{\min} < r_1 < x_{\min} + \frac{r_2 - f(x_{\min})}{L_{\max}}$. Let $u = (x, f(x)) \neq u_{\min}$ be a vector of the Pareto front which dominates r. The hypervolume improvement of $u_{\min}$ to $\{u\}$ is $(r_2 - f(x_{\min})) \times (x - x_{\min})$. The hypervolume improvement of u to $\{u_{\min}\}$ is $(f(x_{\min}) - f(x)) \times (r_1 - x)$, which is smaller than $L_{\max} \times (x - x_{\min}) \times (r_1 - x_{\min})$ since u dominates r and f is ($L_{\min}$,$L_{\max}$)-bilipschitz. Since we assume that $L_{\max} \times (r_1 - x_{\min}) < r_2 - f(x_{\min})$, the upper bound on $\mathrm{HVI}_r(u, u_{\min})$ is strictly smaller than $\mathrm{HVI}_r(u_{\min}, u)$. Therefore, the hypervolume of $u_{\min}$ is strictly larger than the one of u. We conclude that $u_{\min}$ is the unique hypervolume maximizer. The symmetric result can be obtained with the same approach. ∎

It is left to prove that when $r_1 > x_{\max}$ (resp. $r_2 > f(x_{\min})$), the second coordinate of r_{n+1}^n (resp. the first coordinate of r_0^n) indeed converge to $f(x_{\max})$ (resp. $x_{\min}$). It is a straightforward consequence of Lemma 5.6. Therefore, we are able to conclude.

Proposition B.2. *We assume that the Pareto front is described by a bilipschitz function f. Let $(\mathcal{S}_n)_{n \in \mathbb{N}^*}$ be a greedy set sequence relative to a valid reference point r. For n large enough, every local nadir point r_i^n corresponding to a non-empty gap region $\mathcal{G}_{\mathcal{S}_n,i}^r$ dominates the nadir point.*

Proof. By Lemma 5.6, $w_{n,r}^n$ converges to $x_{\max}$, and thus the right extreme local nadir point $r_{n+1}^n := (r_1, f(w_{n,r}^n))$ converges to $(r_1, f(x_{\max}))$ by continuity of f. Therefore, if r_1

This manuscript is for review purposes only.

is strictly larger than $x_{\max}$, then there exists N such that for all $n \geq N$, r^n_{n+1} verifies the assumptions on the reference point of Lemma B.1 which guarantee that $u_{\max}$ is the unique maximizer of $\mathrm{HV}_r(.)$ over the right extreme gap region $\mathcal{G}^r_{\mathcal{S}_n,n+1}$. Let assume that $u_{\max}$ does not belong to $\mathcal{S}_n$. Then, $w^N_{N,r} \neq x_{\max}$, and since $w^n_{n,r}$ converges to $x_{\max}$, the left extreme gap region $\mathcal{G}^r_{\mathcal{S}_n,i}$ is necessarily filled at some later iteration. When the right extreme gap region is filled, $u_{\max}$, the unique minimizer of $\mathrm{HV}_r(.)$ over this gap region, is added to the greedy set. To summarize, if $r_1 > x_{\max}$, then for n large enough $\mathcal{S}_n$ contains $u_{\max}$, and thus the right extreme gap region is empty. We can prove with the same approach that for $r_2 > f(x_{\min})$, $\mathcal{S}_n$ contains $u_{\min}$ for n large enough.

At any iteration, the non-extreme local nadir points dominate the nadir point. Additionally, we proved that either $r_1 < x_{\max}$ (resp. $r_2 < f(x_{\min})$), and thus the left (resp. right) extreme local nadir point dominates the nadir point or for n large enough, the left (resp. right) extreme gap region is empty. □

This manuscript is for review purposes only.