



**HAL**  
open science

## **Prognosis impact of posttreatment pelvic MRI in patients treated for stage IB2-IIB cervical cancer with chemoradiation therapy**

Tiphaine Moussilmani, S Knight, Julien Mancini, Cyril Touboul, Florence Rodriguez, Pierre Adrien Bolze, Sofiane Bendifallah, Marcos Ballester, Pierre Collinet, Yohan Kerbage, et al.

### ► To cite this version:

Tiphaine Moussilmani, S Knight, Julien Mancini, Cyril Touboul, Florence Rodriguez, et al.. Prognosis impact of posttreatment pelvic MRI in patients treated for stage IB2-IIB cervical cancer with chemoradiation therapy. *EJSO - European Journal of Surgical Oncology*, 2021, 47 (5), pp.1103-1110. 10.1016/j.ejso.2020.10.009 . hal-03038488

**HAL Id: hal-03038488**

**<https://hal.science/hal-03038488v1>**

Submitted on 15 Dec 2020

**HAL** is a multi-disciplinary open access archive for the deposit and dissemination of scientific research documents, whether they are published or not. The documents may come from teaching and research institutions in France or abroad, or from public or private research centers.

L'archive ouverte pluridisciplinaire **HAL**, est destinée au dépôt et à la diffusion de documents scientifiques de niveau recherche, publiés ou non, émanant des établissements d'enseignement et de recherche français ou étrangers, des laboratoires publics ou privés.

**CREDIT AUTHOR'S STATEMENT**

All listed authors have contributed to this study and reviewed the finished manuscript.

- Study concepts: C Touboul, V Lavoue, S Bendifallah, F Rodriguez, M Ballester, P Collinet, L Ouldamer, O Graesslin, C Huchon, F Golfier and X Carcopino
- Study design: T Moussilmani, X Carcopino, F Rodriguez and S Knight
- Data acquisition : PA Bolze, Y Kerbage, G Atrous, L Dion, Y Dabi, E Raimond, M Mimouni and A Benbara
- Quality control of data and algorithms: X Carcopino, F Rodriguez and J Mancini
- Data analysis and interpretation: X Carcopino, T Moussilmani, S Knight and J Mancini
- Statistical analysis: J Mancini, T Moussilmani and X Carcopino
- Manuscript preparation: X Carcopino, T Moussilmani and J Mancini
- Manuscript editing: X Carcopino, T Moussilmani, S Knight, Y Dabi, F Rodriguez and J Mancini
- Manuscript review: All authors

**Pr Xavier CARCOPINO MD, PhD**

Corresponding author

Pr Xavier CARCOPINO  
Gynécologie  
AP-HM Hôpital Nord  
N° AFPB 100/4421901

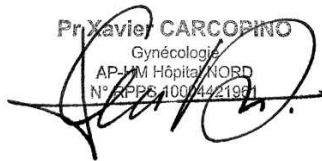

**PROGNOSIS IMPACT OF POSTTREATMENT PELVIC MRI IN PATIENTS  
TREATED FOR STAGE IB2-IIB CERVICAL CANCER WITH CHEMORADIATION  
THERAPY**

**Authors:** Tiphaine Moussilmani<sup>1</sup>, Sophie Knight<sup>1</sup>, Julien Mancini<sup>2</sup>, Cyril Touboul<sup>3</sup>, Florence Rodriguez<sup>4</sup>, Pierre Adrien Bolze<sup>5</sup>, Sofiane Bendifallah<sup>3</sup>, Marcos Ballester<sup>6</sup>, Pierre Collinet<sup>7</sup>, Yohan Kerbage<sup>7</sup>, Lobna Ouldamer<sup>8</sup>, Geoffroy Atrous<sup>8</sup>, Vincent Lavoué<sup>9</sup>, Ludivine Dion<sup>9</sup>, Johann Dabi<sup>10</sup>, Emilie Raimond<sup>11</sup>, Olivier Graesslin<sup>11</sup>, Cyrille Huchon<sup>12</sup>, Myriam Mimouni<sup>12</sup>, Alexandre Bricou<sup>13</sup>, François Golfier<sup>5</sup>, Xavier Carcopino<sup>1\*</sup>.

**Affiliations:**

1. Department of Obstetrics and Gynaecology, Hôpital Nord, APHM, Aix-Marseille University (AMU), Univ Avignon, CNRS, IRD, IMBE UMR 7263, 13397, Marseille, France
2. Aix Marseille Univ, APHM, Inserm, IRD, SESSTIM, Hop Timone, BioSTIC, Marseille, 13385 France
3. Department of Gynaecology and Obstetrics, Tenon University Hospital, Assistance Publique des Hôpitaux de Paris (AP-HP), Faculté de Médecine Sorbonne Université, Institut Universitaire de Cancérologie (IUC), France.
4. Department of Radiology, Hôpital Nord, APHM, Marseille, France
5. Department of Gynaecologic and Oncologic Surgery and Obstetrics, Centre Hospitalier Universitaire Lyon Sud, Hospices Civils de Lyon, Université Lyon 1, France
6. Department of Gynaecologic and Breast Surgery, Groupe Hospitalier Diaconesses Croix Saint Simon, 125 rue d'Avron, 75020, Paris

7. Department of Gynaecologic surgery, Hôpital Jeanne de Flandre, CHRU LILLE, Rue Eugene avinée 59037 lille cedex, France
8. Department of Gynaecology. CHRU de Tours. Hôpital Bretonneau. INSERM unit 1069, 2 boulevard Tonnelé. 37044 TOURS. France.
9. Department of Gynaecology, CHU de Rennes, France. INSERM 1242, COSS, Rennes. Université de Rennes 1. France.
10. Departement of Obstetrics and Gynaecology, Centre Hospitalier Intercommunal, Créteil, France. Université de Médecine Paris Est Créteil.
11. Department of Obstetrics and Gynaecology, Alix de Champagne Institute, Centre Hospitalier Universitaire, 45 rue Cognacq-Jay, 51092 Reims, FRANCE
12. Department of gynaecology, CHI Poissy-St-Germain, Université Versailles-Saint-Quentin en Yvelines, EA 7285 Risques cliniques et sécurité en santé des femmes, Université Versailles-Saint-Quentin en Yvelines, Versailles, France
13. Department of Obstetrics and Gynaecology, Jean-Verdier University Hospital, Assistance Publique des Hôpitaux de Paris, University Paris 13, France

**\* Corresponding author:** Xavier Carcopino, MD, PhD

Department of Obstetrics and Gynaecology

Assistance Publique des Hôpitaux de Marseille (APHM)

Hôpital Nord, Chemin des Bourrely, 13015 Marseille, France

Phone: 0033 4 91 96 46 72

Email: [xcarco@free.fr](mailto:xcarco@free.fr)

Journal Pre-proof

**ABSTRACT**

**Objectives:** To evaluate the performances of systematic posttreatment pelvic magnetic resonance imaging (PPMRI) in predicting prognosis of patients treated with chemoradiation therapy (CRT) for locally advanced cervical cancer (LACC).

**Materials and methods:** Multi-institutional data from 216 patients presenting FIGO IB2-IIB cervical cancer for which PPMRI was performed following CRT were retrospectively reviewed. Incomplete response was defined as the identification of persistent lesion on PPMRI. Primary endpoints were patients' 5-year recurrence free (RFS) and overall (OS) survivals. Secondary endpoint was the identification of residual histologic disease on hysterectomy specimens when completion surgery was performed.

**Results:** PPMRI identified an incomplete response in 102 (47.2%) cases. A 70% or more reduction in tumor size on PPMRI was identified as the best predictive cut-off for recurrence (37.7% sensitivity and 78.7% specificity) and death (50% sensitivity and 77.9% specificity) with significant impact on those risks (HRa: 0.42; 95%CI: 0.23-0.77 and HRa: 0.18; 95%CI: 0.06-0.50, respectively). Completion hysterectomy was performed in 117 (54.4%) cases, with histologic residual disease in 55 (47.4%). PPMRI demonstrated 74.5% sensitivity and 50.8% specificity in predicting residual disease. Although survival of patients with complete response at PPMRI was not impacted by completion hysterectomy, it significantly increased 5-year RFS and OS of those with incomplete response: 38.7% vs. 65.3% ( $p<0.001$ ) and 63% vs. 82.9% ( $p=0.038$ ), respectively.

**Conclusion:** A 70% or more reduction of in tumor size on PPMRI following CRT in patients with LACC is predictive of RFS and OS. PPMRI could help triaging patients who could benefit from completion hysterectomy.

248 words

**Keywords:** Pelvic MRI; cervical cancer; prognosis; survival; recurrence; chemoradiation

Journal Pre-proof

## INTRODUCTION

With 569 847 new cases and 311 365 deaths reported in 2018, cervical cancer represents a genuine worldwide health challenge and the fourth cancer among women [1]. It remains a dramatic disease since it affects young women with high mortality. Although surgery is commonly performed for the management of microinvasive cervical cancer and early FIGO stages, combined chemoradiation therapy (CRT) has been demonstrated as the treatment of choice for patients diagnosed with locally advanced disease [2]. Such combined therapy is now considered as a standard as it was proven to improve overall and progression-free survival and to reduce local and distant recurrences [3–5]. However, despite obvious efficacy of CRT, recurrences are unfortunately still common, occurring mostly within the first two years of follow-up [6,7]. Additionally to the FIGO staging, pelvic and para aortic nodal status and tumor dimensions have been identified as major initial prognosis factors [7,8]. Another key prognosis factor is the identification of posttreatment cervical residual disease. However, the proper evaluation of patients' response to CRT remains challenging as solely the histologic analysis of surgical specimen from patients undergoing completion hysterectomy can reliably assess this parameter.

Pelvic magnetic resonance imaging (MRI) has been shown to be the best imaging examination for the initial staging of patients diagnosed with cervical cancer [9,10]. It provides precise characterization of the disease with the ability to determine the exact tumor dimensions and its local spread with possible involvement of nearby organs such as parameter and ureters, vagina, bladder and rectum [11,12]. Pelvic MRI is also commonly performed for the evaluation of tumor's response following CRT. However, its performances in this precise indication remains questionable. Although previous studies have shown its ability to predict patients' outcome and survival, there is a lack of evidence regarding the ability of



posttreatment pelvic magnetic resonance imaging (PPMRI) to predict histological cervical residual disease. Thus, only few studies have correlated PPMRI results with the histological analysis of hysterectomy specimens in patients who had undergone completion surgery [13–17]. Additionally, these retrospective studies suffer from limited power with little number of patients included, ranging from 41 to 159 only [13–17].

The possibility to identify post-RCT residual disease represents a genuine challenge as it could allow for tailored surgery in selected patients. To date, the benefit of completion surgery following CRT in locally advanced cervical cancer remains widely debated as it has not shown any improvement in patients' survival and is associated with genuine morbidity [18,19]. Previous data however suggest that completion surgery could improve local control in patients with partial pathological response [20–23]. Finally, completion surgery allows for the identification of patients with incomplete histologic response and higher risk of recurrence that should be submitted to adjuvant therapies [24,25].

The aim of this study was to evaluate the performances of systematic PPMRI in predicting prognosis of patients treated with CRT for locally advanced cervical cancer. We also evaluated the ability of PPMRI in predicting cervical histologic residual disease.

## **METHODS**

### **Study population**

Data from all patients treated for stage IB2 to IIB cervical cancer by chemoradiation therapy (CRT) in 9 French institutions from April 1996 to May 2016, and for which a systematic PPMRI was performed were retrospectively analyzed. Patients' initial characteristics, therapeutic management and follow up were retrieved from medical charts. Primary endpoint was patients' survival. Secondary endpoint was the histologic identification of residual

disease on hysterectomy specimens when completion surgery was performed. Informed consent was obtained from all participants. The study protocol received ethical approval from the Institutional Review Board of the Collège National des Gynécologues et Obstétriciens Français (CEROG 2016-GYN-0502).

Patients' pretreatment evaluation included physical examination, cervical biopsy and/or diagnostic conization completed with PET/CT and pelvic MRI. The FIGO staging was established based on the results of physical examination combined with pelvic MRI according to the 2009 FIGO classification [26]. The retrospective nature of the study did not allow for the use of the revised 2019 FIGO classification for cervical cancer [9]. The tumor maximal size was determined on pre-therapeutic pelvic MRI and corresponded to the largest dimension of the tumor. When indicated, initial surgical nodal staging including pelvic and/or para-aortic laparoscopic lymphadenectomy was performed. The patients' lymph node status was therefore classified according to three categories depending of the findings of PET/CT and/or surgical nodal staging when performed. Patients were considered as node positive (N+) when nodal involvement was identified on the pre-therapeutic PET/CT and/or by the surgical nodal staging. Patients were considered as node negative (N-) only after negative surgical nodal staging regardless of the results of the imaging. Finally, patients with negative pre-therapeutic PET/CT but who had not undergone surgical nodal staging or who had had neither pre-treatment PET/CT nor surgical nodal staging were considered as unknown (Nx).

Treatment modalities were established by a local multidisciplinary committee according to the French national guidelines. Although all patients did receive CRT, they could either have received additional vaginal brachytherapy (VBT) and/or completion hysterectomy. Thus, the following four treatment strategies were recorded: exclusive CRT; CRT followed by VBT; CRT followed by completion surgery; CRT followed by VBT and completion surgery. The decision whether to perform completion surgery (i.e. hysterectomy) solely depended on the

practice of each participating institution, as some systematically did perform completion hysterectomy whilst others did not, and some considered completion surgery only in cases with documented residual disease following CRT.

PPMRI was performed within a 3 month delay following the completion of CRT or after additional VBT when performed. An incomplete response at PPMRI was defined as the identification of persistent cervical and/or nodal lesion. Cervical and nodal incomplete response were defined as a persistent cervical lesion and persistent nodal lesion, respectively. Systematic follow-up included visits every 3 months during the first 2 years, every 6 months during the 3 following years and annually after 5 years. Follow-up included physical examination while imaging including PET/CT and/or pelvic MRI was performed in case of suspected recurrence.

#### **Statistical analysis:**

5-year recurrence-free (RFS) and overall (OS) survivals were estimated. RFS and OS were defined as the duration from the date of primary treatment to recurrence and death, respectively. In case no event was reported, they were censored at the date of last follow-up. RFS and OS were estimated for the following variables: age, BMI, parity, menopausal status, FIGO stage, histology, tumor size, nodal status, treatment modality and results of PPMRI. Identification of optimal cut-off in the reduction of cervical tumour's dimension as predictive factor for RFS and OS was performed using the receiver operator characteristics (ROC) curve analysis. Multivariate analysis was conducted including variables that were identified as significant RFS and OS prognostic factors in our study and in literature.

Results of PPMRI were compared to the presence or absence of histologic residual disease on hysterectomy specimens when completion surgery had been performed. PPMRI diagnostic performances for histologic residual disease were evaluated using sensitivity and specificity.

Patient characteristics were reported using counts (%) for categorical variables and mean  $\pm$  standard deviation for continuous variables. Chi2 statistics were used to compare indicators of diagnostic performances. Kaplan-Meier estimates were used to estimate the event-time distributions, and log-rank test was used to compare the differences among the different groups in terms of RFS and OS. Hazard Ratios (HR) in univariate analysis and adjusted Hazard ratios (HRa) in multivariate analysis were estimated using Cox model. A p value of  $<0.05$  was considered statistically significant. Statistical analysis was performed using IBM SPSS Statistics version 20.0 (IBM Inc., New York, NY, USA).

## RESULTS

### Patients

A total of 216 patients with stage IB2 to IIB cervical cancer who received CRT and for which a systematic posttreatment pelvic MRI had been performed were included in the study. Patients' characteristics are reported in Table 1. An incomplete response was identified on PPMRI in 102 (47.2%) cases. Completion surgery was performed in 117 (54.4%) cases, with histologic residual disease identified in 55 (47.4%) cases, mean size of histologic residual disease was 6 mm ( $\pm 11.0$ ). Median duration of follow-up was 39.2 months (95%CI: 32.4-46). The 5-year RFS and OS were respectively 60% (95%CI: 53-69) and 82% (95%CI: 75-90).

<b>Age, mean (<math>\pm</math> SD) (years)</b>	52.3 ( $\pm$ 12.8)
<b>BMI, mean (<math>\pm</math> SD) (kg/ m<sup>2</sup>)</b>	25.6 ( $\pm$ 6.0)
<b>Parity, mean (<math>\pm</math> SD)</b>	2.7 ( $\pm$ 2.3)
<b>Menopausal</b>	101 (47)
<b>FIGO stage</b>	
IB2	36 (16.7)
IIA	27 (12.5)
IIB	153 (70.8)
<b>Histology</b>	
Squamous	182 (84.3)
Other histology ‡	34(15.7)
<b>Tumor size (MRI) (mm)</b>	
Mean ( $\pm$ SD)	46.8 ( $\pm$ 14.2)
$\geq$ 40	147 (73.1)
<b>Nodal status*£</b>	
N-	106 (49.1)
N+	50 (23.1)
Nx	60 (27.8)
<b>Treatment modality</b>	
Exclusive CT/RT	16 (7.4)
CRT + VBT	80 (37)
CRT + Completion hysterectomy	18 (8.3)
CRT + VBT + Completion hysterectomy	102 (47.2)
<b>PPMRI</b>	
Incomplete cervical response	99 (45.8)
Incomplete nodal response	11 (6)
Incomplete cervical and/or nodal response	102 (47.2)
<b>Completion hysterectomy</b>	117 (54.4)
Cervical residual disease	55 (47.4)
Residual tumor size ( $\pm$ SD) (mm)	6.0 ( $\pm$ 11.1)

**Table 1.** Patients' characteristics (n=216)

Values are expressed as n (%), unless otherwise indicated

‡ Adenocarcinomas (n=27) and other histology type (n=7)

\*Defined as follows:

N+ (N+ on PET/CT or N- on PET/CT but N+ after surgical nodal staging or N+ after surgical nodal staging)

N- (negative surgical nodal staging)

Nx (no PET/CT and no surgical nodal staging or negative PET/CT with no surgical nodal staging)

£ Nodal surgical pretherapeutic staging was performed in 145 (67.1%) patients

SD: Standard deviation; BMI: Body Mass Index; CRT: chemoradiation therapy; PPMRI: posttreatment pelvic MRI; VBT: vaginal brachytherapy

**Predictive factors for recurrence**

The 5-year RFS for patients with an incomplete response at PPMRI was 58.4% vs 61.9% for patients with complete metabolic response ( $p=0.55$ ) (Figure 1A). Although the identification of incomplete response on PPMRI was not found to significantly impact the RFS, the identification of histologic cervical residual disease in women who had undergone completion hysterectomy was significantly associated with an increased risk of recurrence (HR: 3.40; 95% CI: 1.6-7.4;  $p=0.002$ ). Other factor identified to significantly impact the risk of recurrence was nodal status, with an increased risk of recurrence of Nx and N+ patients when compared to N- (HRa: 2.25; 95% CI: 1.19-4.28;  $p=0.01$  and HRa: 2.340; 95% CI: 1.21-4.76;  $p=0.01$ , respectively). Compared to patients who were solely treated with CRT, only patients who received additional VBT followed by completion hysterectomy demonstrated a reduction in the risk of recurrence (HRa: 0.33; 95% CI: 0.14-0.81;  $p=0.02$ ) (Table 2). Considering the reduction in tumor's size observed when comparing pre and PPMRI, best prediction in patients' RFS was found for a threshold of 70% reduction or more (37.7% sensitivity and 78.7% specificity). Thus, compared to others, a reduction  $\geq 70\%$  in tumor's size was found to significantly reduce the risk of recurrence (HRa: 0.42; 95% CI: 0.23-0.77;  $p=0.005$ ) (Table 2)

	HR (95 % CI)	p	HRa (95 % CI)	p
<b>Age</b> (for each extra year)	1.00 (0.98-1.20)	0.89	-	-
<b>BMI</b> (for 1 kg/m <sup>2</sup> extra)	0.98 (0.94-1.20)	0.35	-	-
<b>Parity</b> (for 1 extra birth)	1.06 (0.96-1.16)	0.26	-	-
<b>Menopausal</b>	0.80 (0.50-1.30)	0.45	-	-
<b>FIGO stage*</b>		0.08		0.12
IB2	1 (ref.)	-	1 (ref.)	-
IIA	1.40 (0.50-4.00)	0.52	1.57 (0.45-5.53)	0.48
IIB	2.30 (1.00-5.00)	0.04	2.49 (0.98-6.34)	0.06
<b>Squamous carcinoma **</b>	1.00 (0.50-2.00)	0.93	1.03 (0.50-2.12)	0.95
<b>Tumor size</b> (for each extra mm)	1.02 (1.00-1.04)	0.01	1.02 (1.00-1.04)	0.09
<b>Nodal status †</b>		<0.001		0.02
N-	1 (ref.)	-	1 (ref.)	-
Nx	2.20 (1.20-3.90)	0.01	2.40 (1.21-4.76)	0.01
N+	2.90 (1.60-5.20)	<0.001	2.25 (1.19-4.28)	0.01
<b>Treatment modality ‡</b>		0.03		0.01
CRT	1 (ref)	-	1 (ref)	-
CRT + VBT	0.60 (0.20-1.30)	0.18	0.83 (0.34-2.05)	0.69
CRT + Completion hysterectomy	0.60 (0.20-1.80)	0.37	0.45 (0.14-1.45)	0.18
CRT + VBT + Completion hysterectomy	0.30 (0.10-0.80)	0.009	0.33 (0.14-0.81)	0.02
<b>Reduction ≥70% in tumor size on PPMRI results</b>	0.46 (0.27-0.78)	0.004	0.42 (0.23-0.77)	0.005
<b>Incomplete response on PPMRI</b>	1.20 (0.70-1.90)	0.55	-	-

**Table 2.** Identification of prognostic factors of recurrence.

HR: Hazard Ratio; HRa: Adjusted Hazard; BMI: Body Mass Index; CRT: chemoradiation therapy; PPMRI: posttreatment pelvic MRI.

\* Compared to IB2 stage (reference)

\*\* Compared to other histology type

† Compared to N- patients (reference)

‡ Compared to patients treated with exclusive CRT (reference)

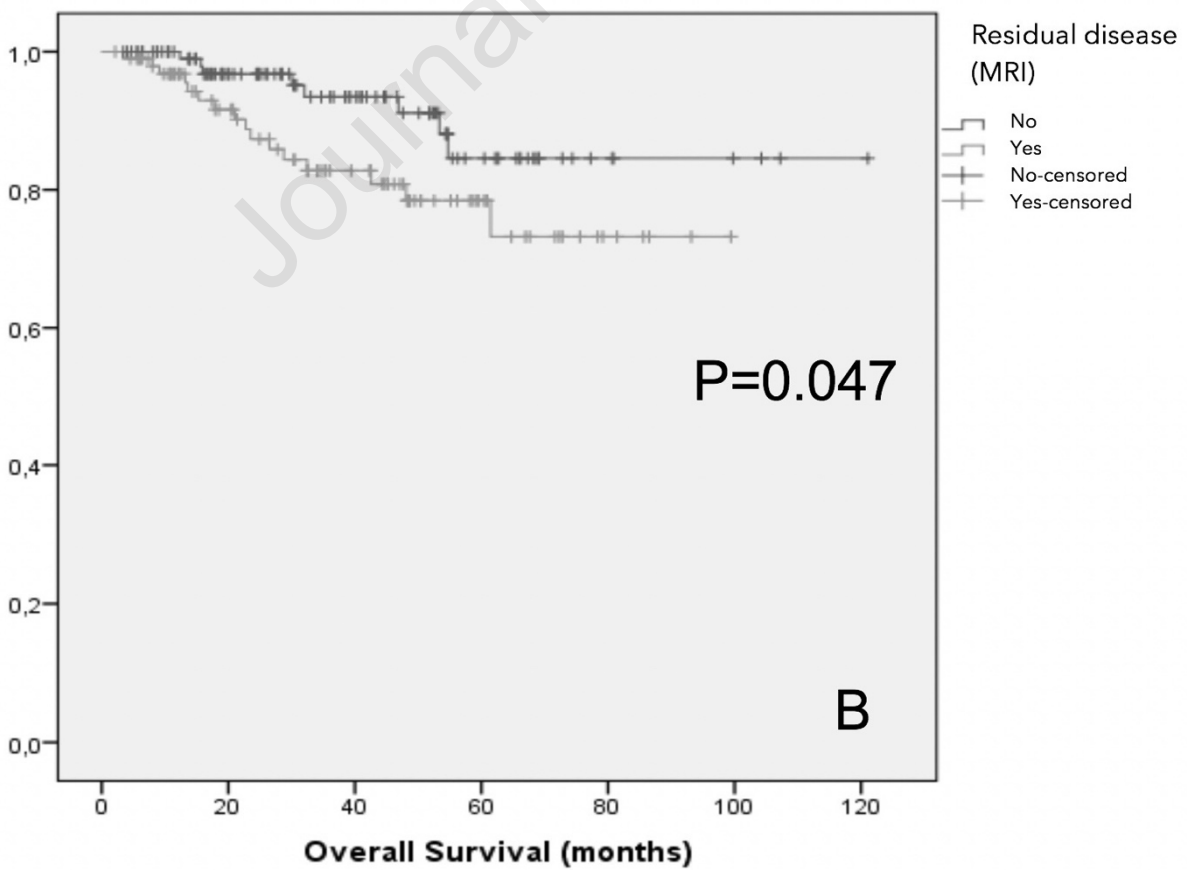
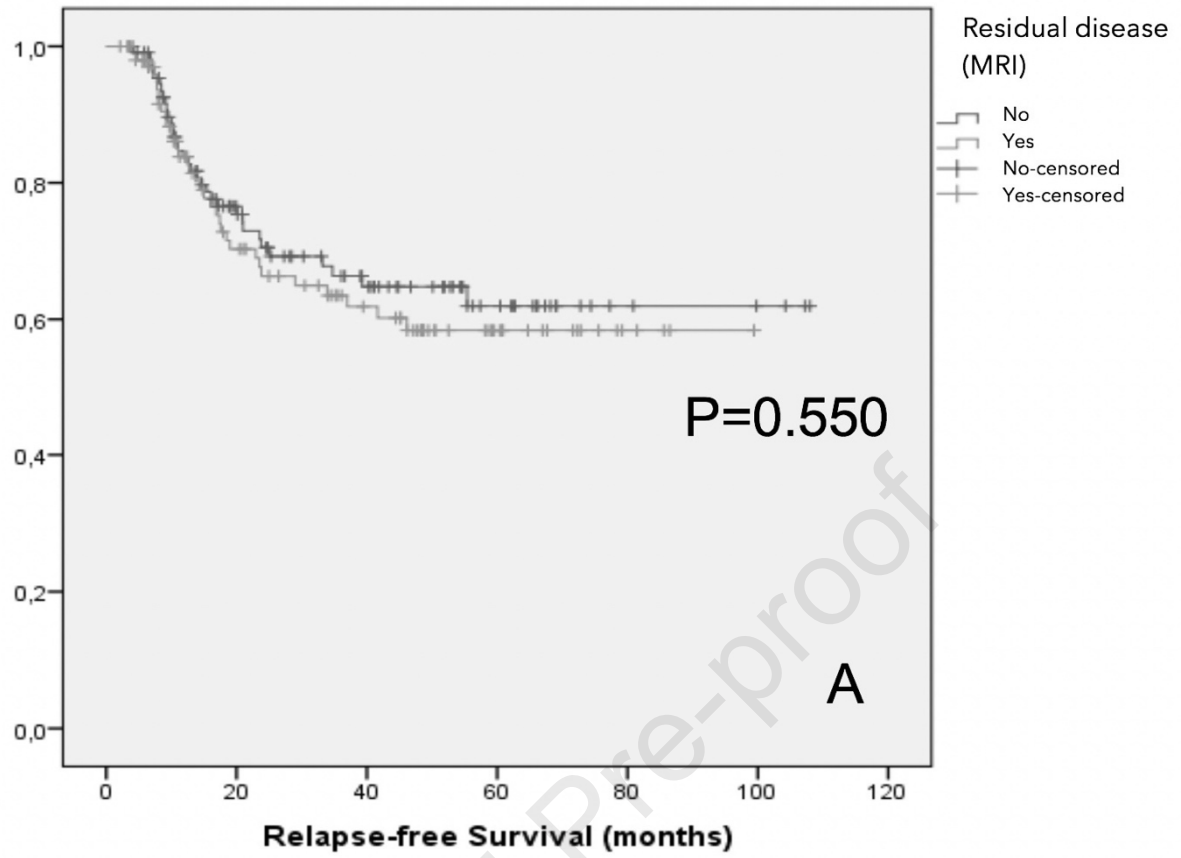

**Figure 1.** Recurrence-free (A) and overall (B) survivals based on posttreatment PMRI results



### Predictive factors for death

The 5-year OS for patients with an incomplete response at PPMRI was 78.4% vs. 84.6% for patients with a complete response ( $p=0.047$ ) (Figure 1B). An incomplete response at PPMRI was not identified as a significant risk factor of death (Table 3). The best prediction in patients' OS was found for the same threshold of 70% reduction or more in tumor's size with a 50% sensitivity and 77.9% specificity. Thus, a reduction  $\geq 70\%$  in tumor's size was the only factor identified to significantly prevent the risk of death (HRa: 0.18; 95%CI: 0.06-0.50;  $p=0.001$ ) (Table 3).

	HR (95 % CI)	p	HRa (95 % CI)	p
<b>Age</b> (for each extra year)	0.99 (0.96-1.03)	0.63	-	-
<b>BMI</b> (for 1 kg/m <sup>2</sup> extra)	0.98 (0.91-1.06)	0.60	-	-
<b>Parity</b> (for 1 extra birth)	1.13 (0.99-1.29)	0.07	-	-
<b>Menopausal</b>	0.70 (0.30-1.50)	0.31	-	-
<b>FIGO stage *</b>		0.24		0.19
IB2	1 (ref.)	-	1 (ref.)	-
IIA	0.40 (0.10-1.70)	0.19	0.30 (0.03-2.58)	0.27
IIB	0.50 (0.20-1.20)	0.14	0.41 (0.15-1.14)	0.09
<b>Squamous carcinoma **</b>	2.30 (0.50-9.60)	0.27	6.37 (0.80-50.8)	0.08
<b>Tumor size</b> (for each extra mm)	1.03 (1.00-1.06)	0.07	1.03 (0.99-1.07)	0.11
<b>Nodal status †</b>		0.11		0.50
N-	1 (ref.)	-	1 (ref.)	-
Nx	1.50 (0.60-4.20)	0.42	1.98 (0.61-6.39)	0.25
N+	2.70 (1.10-7.10)	0.04	1.60 (0.52-4.92)	0.41
<b>Treatment modality ‡</b>		0.03		0.36
CRT	1 (ref.)	-	1 (ref.)	-
CRT + VBT	0.30 (0.10-1.10)	0.08	0.47 (0.11-2.08)	0.32
CRT + Completion hysterectomy	0.90 (0.20-3.90)	0.92	0.46 (0.09-2.41)	0.36
CRT + VBT + Completion hysterectomy	0.20 (0.10-0.90)	0.03	0.27 (0.06-1.16)	0.08
<b>Reduction <math>\geq 70\%</math> in tumor size on PPMRI results</b>	0.27 (0.12-0.62)	0.002	0.18 (0.06-0.50)	0.001
<b>Incomplete response on PPMRI</b>	2.30 (1.00-5.40)	0.05	-	-

**Table 3.** Identification of prognostic factors of death.

HR: Hazard Ratio; HRa: Adjusted Hazard; BMI: Body Mass Index; CRT: chemoradiation therapy; PPMRI: posttreatment pelvic MRI.

\* Compared to IB2 stage (reference)

\*\* Compared to other histology types

† Compared to N- patients (reference)

‡ Compared to patients treated with exclusive CRT (reference)

### Diagnostic performances of PPMRI in predicting cervical residual disease

When only considering the 117 patients who had undergone completion surgery, MRI sensitivity and specificity in predicting histologic cervical residual disease was 75% (95% CI: 63-86) and 51% (95%CI: 38-63), respectively (Table 4). MRI diagnostic performances were not impacted by histology, with comparable results in patients with squamous cervical cancers and others. Only the size of the histologic cervical residue was found to impact the diagnostic performances of PPMRI. Diagnostic performances were better when the size of histologic residual disease was  $\geq 10$  mm, with 89.7 % sensitivity vs. 50.0% for smaller residues ( $p=0.005$ ).

		Cervical residual disease on hysterectomy specimen		
		No	Yes	Total
Incomplete response on posttreatment pelvic MRI	No	31 (50.8)	14 (25.5)	45 (38.8)
	Yes	30 (49.2)	41 (74.5)	71 (61.2)
	Total	61	55	116

**Table 4.** Diagnostic performances of posttreatment pelvic MRI in predicting documented histologic cervical residual disease in completion hysterectomy specimens after CRT.

All values are expressed as n (%)

### Ability of PPMRI to select patients who could benefit from completion surgery

While survival of patients found to have complete response at PPMRI was not impacted by the practice of completion surgery, significant increase in RFS and OS was observed in patients who had undergone completion surgery following the diagnosis of incomplete response at posttreatment PMRI. Thus, among these patients, 5-year RFS was of 65.3% when completion surgery was performed vs 38.7% when not performed ( $p<0.001$ ); 5-years OS was 82.9% vs 63% ( $p=0.038$ ), respectively (Figure 2).

Journal Pre-proof

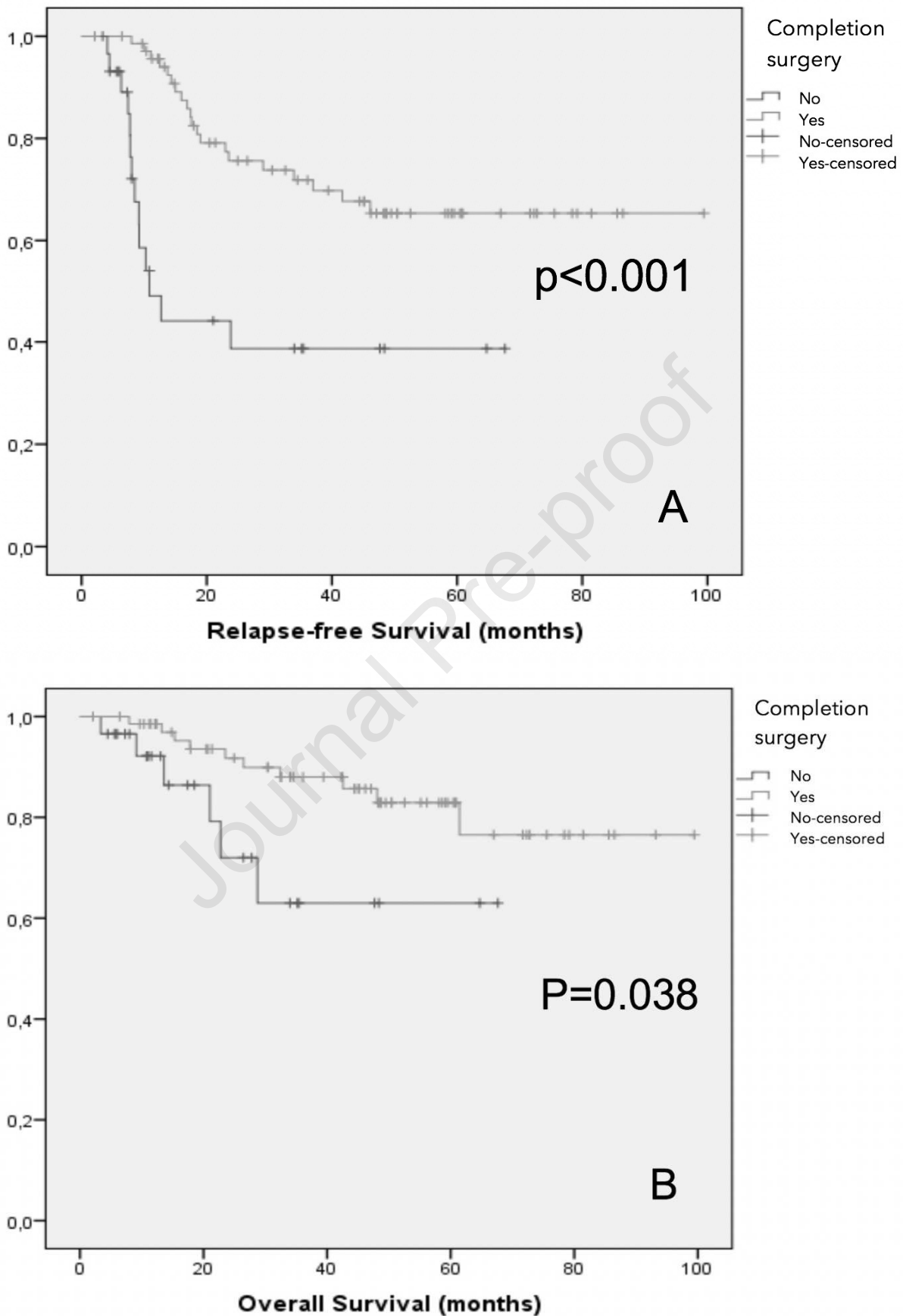

**Figure 2.** Recurrence-free (A) and overall (B) survivals in cases of incomplete response on posttreatment PMRI depending on whether completion surgery was performed or not.

## DISCUSSION

This study shows systematic PPMRI to be predictive of the prognosis of patients treated with CRT for locally advanced cervical cancer. Best prediction was achieved for patients showing a 70% or more reduction in the dimensions of the lesion. Additionally, PPMRI demonstrated genuine abilities in predicting cervical histologic residual disease, especially when histologic residual disease was 10 mm or more.

Our results suggest PPMRI to be a suitable tool for triaging patients that could benefit from completion surgery. Thus, although patients with PPMRI complete response did not show any benefit in undergoing completion surgery, it significantly improved both RFS and OS in patients with incomplete response. The debate about whether or not completion surgery should be performed following CRT has been ongoing for decades. At this stage, available published data reported no obvious benefit of completion surgery but genuine morbidity [18,20,20,23]. Our results are consistent with this statement as the sole practice of completion surgery did not demonstrate any improvement in patients risk of recurrence, nor death (tables 2 and 3). Previous data suggest that completion surgery could be beneficial in selected patients with documented post RCT residual cervical disease and of no therapeutic impact in patients with complete response following CRT [19,27]. Such approach is consistent with our findings. Although our results suggest completion surgery does not improve outcomes of patients that achieved complete response at PPMRI, this option seems genuinely worthwhile in selected cases showing incomplete response and should therefore be considered.

With a 70% threshold in the reduction of the initial dimension of the lesion identified as the best predictor for outcome, our findings raise concerns regarding the possibility of time-related ongoing effects of CRT. Indeed, as PPMRI were performed within a 3 month delay following the completion of CRT, it is possible that patients had achieved complete histologic

response after PPMRI had been performed. This could at least partially explain why, among 71 patients found with incomplete response on PPMRI, 30 (42.3%) finally showed no histologic residue on hysterectomy specimen (Table 4). This hypothesis is supported by previous published data showing that early MRI evaluation of cervical cancer's response to CRT is less reliable if performed too early, with increased risk of false positive results when performed before a 3 months delay [13,17]. The delay in which imaging exams should be performed following CRT remains widely discussed. To date, there is still no consensus about the optimal time delay when PPMRI should be performed following RCT and practice was shown to vary from 3 weeks to 6 months after completion of CRT across Europe [11]. As morbidity of completion surgery directly depends on the delay following CRT and increases with time, it is however crucial that imaging should be performed early enough to enable surgery to be considered and organized. Unfortunately, the exact date when PPMRI had been performed were not properly documented in a majority of patients' medical charts, therefore not allowing for a precise estimation of the impact of delay following CRT on the prediction of histologic residual disease. We believe this point to be of major importance when interpreting our results and considering exporting those to clinical routine practice as our results cannot be extrapolated to PPMRI performed after the delay of 3 months reported here. Additionally to the possible time related delay in CRT effect, our results suggest performance of PPMRI to directly depend on the dimensions of cervical residual disease. Thus, only histologic residue of 10 mm or more are likely to be properly identified by PPMRI. This finding provides additional information on the possible reasons and risks of false negative results of PPMRI. Due to the retrospective nature of our analysis, we were not able to provide reliable information regarding MRI types and characteristics, precise MRI sequences used and imaging evaluation. We acknowledge this point to represent a major limitation that should be carefully considered when interpreting our results. It is thus unfortunate that we were not able

to identify the impact of diffusion-weighted PPMRI on its performance and to assess values of changes in cervical tumour's apparent diffusion coefficient as this data was not systematically recorded. Because it showed high value for the evaluation of tumour viability and prediction of treatment efficacy, this technique is currently routinely used in all our participating centres for PPMRI evaluation [28–32]. With our retrospective analysis running for a 20 year period, only most recent PPMRI examinations from our cohort were likely to have used diffusion-weighted technique. Although we were not able to specifically assess the benefit of this technique, we did not observe any significant change of PPMRI prognosis value over time when assessing the impact of time on patients' outcome.

## CONCLUSIONS

Systematic PPMRI is predictive of the prognosis of patients treated with CRT for locally advanced cervical cancer. Best prediction in patients' prognosis was achieved when a reduction of 70% or more in the dimensions of the lesion was observed. Finally, PPMRI demonstrated high sensitivity in predicting cervical histologic residual disease, with optimal prediction achieved for histologic residual disease of at least 10 mm. It therefore could help for the identification of patients with histologic residual disease and therefore for the triage of patients that could benefit from completion surgery. Thus, in patients with IB2-IIB cervical cancer, although the identification of complete response at PPRMI performed within 3 months after CRT does not support the practice of completion surgery, it should be considered in patients with incomplete response.

**REFERENCES**

- [1] Bray F, Ferlay J, Soerjomataram I, Siegel RL, Torre LA, Jemal A. Global cancer statistics 2018: GLOBOCAN estimates of incidence and mortality worldwide for 36 cancers in 185 countries. *CA Cancer J Clin* 2018. <https://doi.org/10.3322/caac.21492>.
- [2] Green J, Kirwan J, Tierney J, Vale C, Symonds P, Fresco L, et al. Concomitant chemotherapy and radiation therapy for cancer of the uterine cervix. *Cochrane Database Syst Rev* 2005:CD002225. <https://doi.org/10.1002/14651858.CD002225.pub2>.
- [3] Green JA, Kirwan JM, Tierney JF, Symonds P, Fresco L, Collingwood M, et al. Survival and recurrence after concomitant chemotherapy and radiotherapy for cancer of the uterine cervix: a systematic review and meta-analysis. *Lancet* 2001;358:781–6. [https://doi.org/10.1016/S0140-6736\(01\)05965-7](https://doi.org/10.1016/S0140-6736(01)05965-7).
- [4] Landoni F, Manco A, Colombo A, Placa F, Milani R, Perego P, et al. Randomised study of radical surgery versus radiotherapy for stage Ib-IIa cervical cancer. *Lancet* 1997;350:535–40. [https://doi.org/10.1016/S0140-6736\(97\)02250-2](https://doi.org/10.1016/S0140-6736(97)02250-2).
- [5] Chemoradiotherapy for Cervical Cancer Meta-analysis Collaboration (CCCMAC). Reducing uncertainties about the effects of chemoradiotherapy for cervical cancer: individual patient data meta-analysis. *Cochrane Database Syst Rev* 2010:CD008285. <https://doi.org/10.1002/14651858.CD008285>.
- [6] Yoon WS, Yang DS, Lee JA, Lee NK, Park YJ, Kim CY, et al. Validation of Nomograms for Survival and Metastases after Hysterectomy and Adjuvant Therapy in Uterine Cervical Cancer with Risk Factors. *Biomed Res Int* 2017;2017:2917925. <https://doi.org/10.1155/2017/2917925>.
- [7] Rose PG, Java J, Whitney CW, Stehman FB, Lanciano R, Thomas GM, et al. Nomograms Predicting Progression-Free Survival, Overall Survival, and Pelvic



- Recurrence in Locally Advanced Cervical Cancer Developed From an Analysis of Identifiable Prognostic Factors in Patients From NRG Oncology/Gynecologic Oncology Group Randomized Trials of Chemoradiotherapy. *J Clin Oncol* 2015;33:2136–42. <https://doi.org/10.1200/JCO.2014.57.7122>.
- [8] Beriwal S, Kannan N, Sukumvanich P, Richard SD, Kelley JL, Edwards RP, et al. Complete metabolic response after definitive radiation therapy for cervical cancer: patterns and factors predicting for recurrence. *Gynecol Oncol* 2012;127:303–6. <https://doi.org/10.1016/j.ygyno.2012.08.006>.
- [9] Bhatla N, Aoki D, Sharma DN, Sankaranarayanan R. Cancer of the cervix uteri. *Int J Gynaecol Obstet* 2018;143 Suppl 2:22–36. <https://doi.org/10.1002/ijgo.12611>.
- [10] Bhatla N, Berek JS, Cuello Fredes M, Denny LA, Grenman S, Karunaratne K, et al. Revised FIGO staging for carcinoma of the cervix uteri. *Int J Gynaecol Obstet* 2019;145:129–35. <https://doi.org/10.1002/ijgo.12749>.
- [11] Balleyguier C, Sala E, Da Cunha T, Bergman A, Brkljacic B, Danza F, et al. Staging of uterine cervical cancer with MRI: guidelines of the European Society of Urogenital Radiology. *Eur Radiol* 2011;21:1102–10. <https://doi.org/10.1007/s00330-010-1998-x>.
- [12] Mitchell DG, Snyder B, Coakley F, Reinhold C, Thomas G, Amendola M, et al. Early invasive cervical cancer: tumor delineation by magnetic resonance imaging, computed tomography, and clinical examination, verified by pathologic results, in the ACRIN 6651/GOG 183 Intergroup Study. *J Clin Oncol* 2006;24:5687–94. <https://doi.org/10.1200/JCO.2006.07.4799>.
- [13] Gui B, Valentini AL, Miccò M, D’Agostino GR, Tagliaferri L, Zannoni GF, et al. Cervical cancer response to neoadjuvant chemoradiotherapy: MRI assessment compared with surgery. *Acta Radiol* 2016;57:1123–31. <https://doi.org/10.1177/0284185115617346>.

- [14] Ferrandina G, Petrillo M, Restaino G, Rufini V, Macchia G, Carbone A, et al. Can radicality of surgery be safely modulated on the basis of MRI and PET/CT imaging in locally advanced cervical cancer patients administered preoperative treatment? *Cancer* 2012;118:392–403. <https://doi.org/10.1002/cncr.26317>.
- [15] Pinkavova I, Fischerova D, Zikan M, Burgetova A, Slama J, Svarovsky J, et al. Transrectal ultrasound and magnetic resonance imaging in the evaluation of tumor size following neoadjuvant chemotherapy for locally advanced cervical cancer. *Ultrasound Obstet Gynecol* 2013;42:705–12. <https://doi.org/10.1002/uog.12455>.
- [16] Hequet D, Marchand E, Place V, Fourchette V, De La Rochefordière A, Dridi S, et al. Evaluation and impact of residual disease in locally advanced cervical cancer after concurrent chemoradiation therapy: results of a multicenter study. *Eur J Surg Oncol* 2013;39:1428–34. <https://doi.org/10.1016/j.ejso.2013.10.006>.
- [17] Vincens E, Balleyguier C, Rey A, Uzan C, Zareski E, Gouy S, et al. Accuracy of magnetic resonance imaging in predicting residual disease in patients treated for stage IB2/II cervical carcinoma with chemoradiation therapy: correlation of radiologic findings with surgicopathologic results. *Cancer* 2008;113:2158–65. <https://doi.org/10.1002/cncr.23817>.
- [18] Azria E, Morice P, Haie-Meder C, Thoury A, Pautier P, Lhomme C, et al. Results of hysterectomy in patients with bulky residual disease at the end of chemoradiotherapy for stage IB2/II cervical carcinoma. *Ann Surg Oncol* 2005;12:332–7. <https://doi.org/10.1245/ASO.2005.05.020>.
- [19] Chereau E, DE LA HOSSEYAYE C, BALLESTER M, MONNIER L, ROUZIER R, TOUBOUL E, et al. The role of completion surgery after concurrent radiochemotherapy in locally advanced stages IB2-IIB cervical cancer. *Anticancer Res* 2013;33:1661–6.

- [20] Classe JM, Rauch P, Rodier JF, Morice P, Stoeckle E, Lasry S, et al. Surgery after concurrent chemoradiotherapy and brachytherapy for the treatment of advanced cervical cancer: morbidity and outcome: results of a multicenter study of the GCCLCC (Groupe des Chirurgiens de Centre de Lutte Contre le Cancer). *Gynecol Oncol* 2006;102:523–9. <https://doi.org/10.1016/j.ygyno.2006.01.022>.
- [21] Carcopino X, Houvenaeghel G, Buttarelli M, Esterni B, Tallet A, Goncalves A, et al. Equivalent survival in patients with advanced stage IB-II and III-IVA cervical cancer treated by adjuvant surgery following chemoradiotherapy. *Eur J Surg Oncol* 2008;34:569–75. <https://doi.org/10.1016/j.ejso.2007.04.006>.
- [22] Houvenaeghel G, Lelievre L, Gonzague-Casabianca L, Buttarelli M, Moutardier V, Goncalves A, et al. Long-term survival after concomitant chemoradiotherapy prior to surgery in advanced cervical carcinoma. *Gynecol Oncol* 2006;100:338–43. <https://doi.org/10.1016/j.ygyno.2005.08.047>.
- [23] Lèguevaque P, Motton S, Delannes M, Querleu D, Soulé-Tholy M, Tap G, et al. Completion surgery or not after concurrent chemoradiotherapy for locally advanced cervical cancer? *Eur J Obstet Gynecol Reprod Biol* 2011;155:188–92. <https://doi.org/10.1016/j.ejogrb.2010.11.016>.
- [24] Ferrandina G, Legge F, Fagotti A, Fanfani F, Distefano M, Morganti A, et al. Preoperative concomitant chemoradiotherapy in locally advanced cervical cancer: safety, outcome, and prognostic measures. *Gynecol Oncol* 2007;107:S127-132. <https://doi.org/10.1016/j.ygyno.2007.07.006>.
- [25] Morice P, Uzan C, Zafrani Y, Delpech Y, Gouy S, Haie-Meder C. The role of surgery after chemoradiation therapy and brachytherapy for stage IB2/II cervical cancer. *Gynecol Oncol* 2007;107:S122-124. <https://doi.org/10.1016/j.ygyno.2007.07.015>.

- [26] Pecorelli S. Revised FIGO staging for carcinoma of the vulva, cervix, and endometrium. *Int J Gynaecol Obstet* 2009;105:103–4.
- [27] Morice P, Rouanet P, Rey A, Romestaing P, Houvenaeghel G, Boulanger JC, et al. Results of the GYNECO 02 study, an FNCLCC phase III trial comparing hysterectomy with no hysterectomy in patients with a (clinical and radiological) complete response after chemoradiation therapy for stage IB2 or II cervical cancer. *Oncologist* 2012;17:64–71. <https://doi.org/10.1634/theoncologist.2011-0276>.
- [28] Feng Y, Liu H, Ding Y, Zhang Y, Liao C, Jin Y, et al. Combined dynamic DCE-MRI and diffusion-weighted imaging to evaluate the effect of neoadjuvant chemotherapy in cervical cancer. *Tumori* 2020;106:155–64. <https://doi.org/10.1177/0300891619886656>.
- [29] Ho JC, Fang P, Cardenas CE, Mohamed ASR, Fuller CD, Allen PK, et al. Volumetric assessment of apparent diffusion coefficient predicts outcome following chemoradiation for cervical cancer. *Radiother Oncol* 2019;135:58–64. <https://doi.org/10.1016/j.radonc.2019.02.012>.
- [30] Gu K-W, Kim CK, Choi CH, Yoon YC, Park W. Prognostic value of ADC quantification for clinical outcome in uterine cervical cancer treated with concurrent chemoradiotherapy. *Eur Radiol* 2019;29:6236–44. <https://doi.org/10.1007/s00330-019-06204-w>.
- [31] Schreuder SM, Lensing R, Stoker J, Bipat S. Monitoring treatment response in patients undergoing chemoradiotherapy for locally advanced uterine cervical cancer by additional diffusion-weighted imaging: A systematic review. *J Magn Reson Imaging* 2015;42:572–94. <https://doi.org/10.1002/jmri.24784>.
- [32] Harry VN, Semple SI, Gilbert FJ, Parkin DE. Diffusion-weighted magnetic resonance imaging in the early detection of response to chemoradiation in cervical cancer. *Gynecol Oncol* 2008;111:213–20. <https://doi.org/10.1016/j.ygyno.2008.07.048>.

**Conflict of Interest' statement:** All authors have no conflict of interest to declare.

Journal Pre-proof

**Conflict of Interest' statement:** All authors have no conflict of interest to declare.

Journal Pre-proof