

Supporting information

Enhancement of copper dispersion and catalytic performances in the hydrogenation of cinnamaldehyde by incorporation of aluminium into mesoporous SBA-15 silica

Adrian Ungureanu,^{*[a]} Alexandru Chiriac,^[a] Carmen Ciotonea,^[a,b,c] Irina Mazilu,^[a,b] Cezar Catrinescu,^[a] Sabine Petit,^[b] Eric Marceau,^{*[c]} Sébastien Royer^[b,c] and Emil Dumitriu^[a]

[a] Prof. A. Ungureanu,* Dr. A. Chiriac, Dr. C. Ciotonea, Dr. I. Mazilu, Dr. C. Catrinescu, Prof. E. Dumitriu
Faculty of Chemical Engineering and Environmental Protection
"Gheorghe Asachi" Technical University of Iasi - 73 D. Mangeron
Bvd., 700050, Iasi, ROMANIA
E-mail: augureanu@tuiasi.ro

[b] Dr. I. Mazilu, Dr. C. Ciotonea, Dr. S. Petit, Prof. S. Royer
IC2MP - Institut de Chimie des Milieux et Matériaux de Poitiers - CNRS UMR 7285 CNRS - Université de Poitiers - 6 Rue Michel
Brunet - TSA 51106, 86073 Poitiers Cedex 9, FRANCE

[c] Dr. C. Ciotonea, Dr. E. Marceau,* Prof. S. Royer
Univ. Lille, CNRS, Centrale Lille, ENSCL, Univ. Artois, UMR 8181 -
UCCS - Unité de Catalyse et de Chimie du Solide, F-59000 Lille, FRANCE
E-mail: eric.marceau@univ-lille1.fr

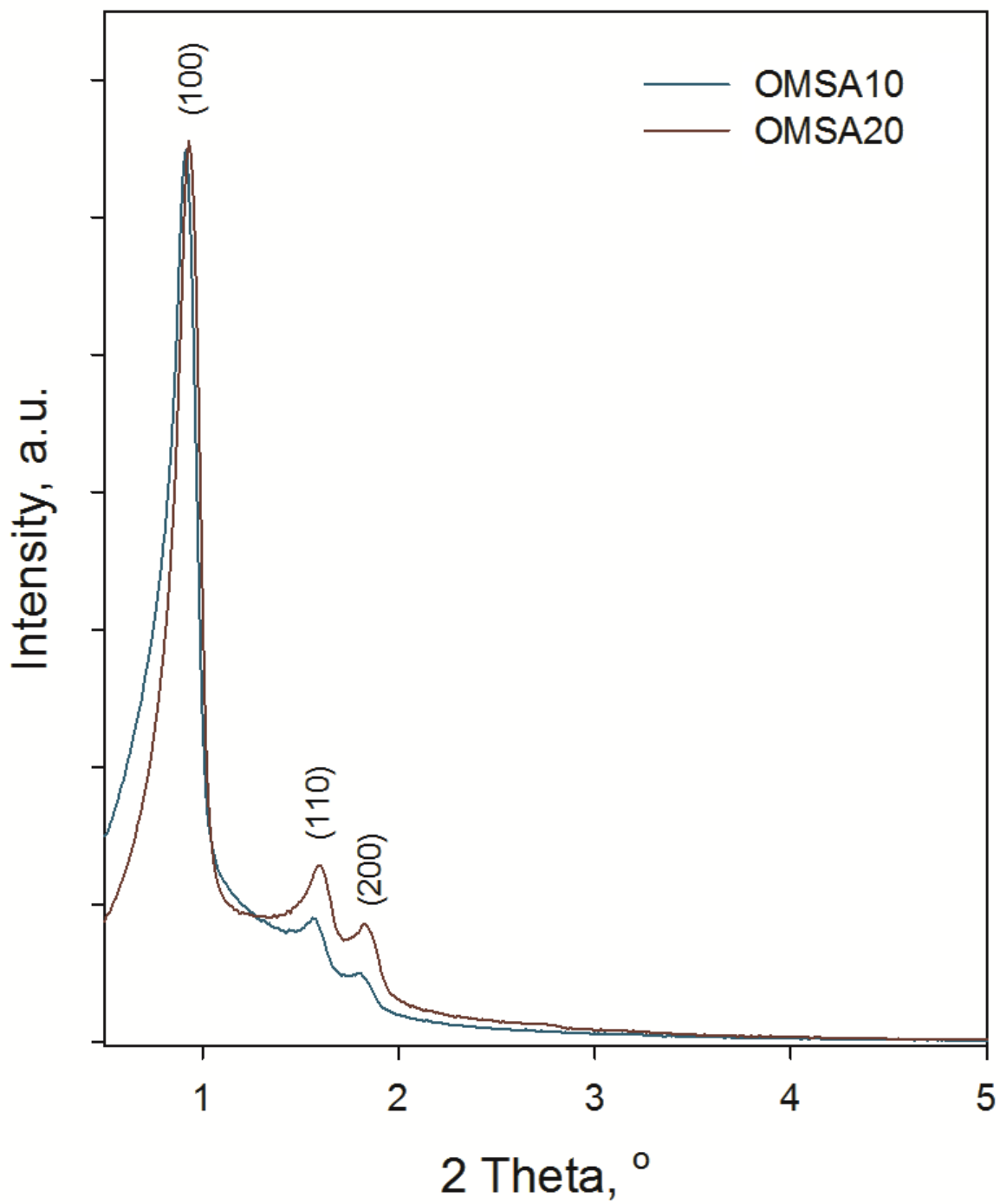

Figure S1 Low-angle XRD patterns of OMSA supports

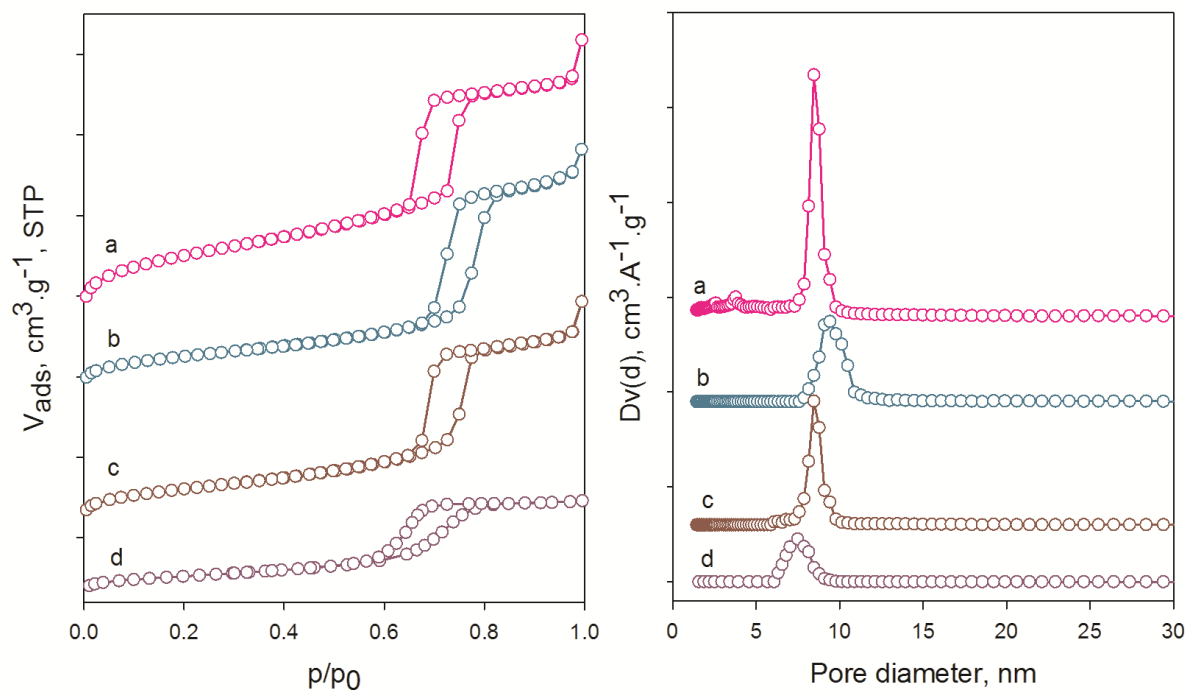

Figure S2 N_2 physisorption isotherms (left) and NL-DFT pore size distribution (right) for the bare supports: OMS (a), OMSA10 (b), OMSA20 (c), and OMA (d)

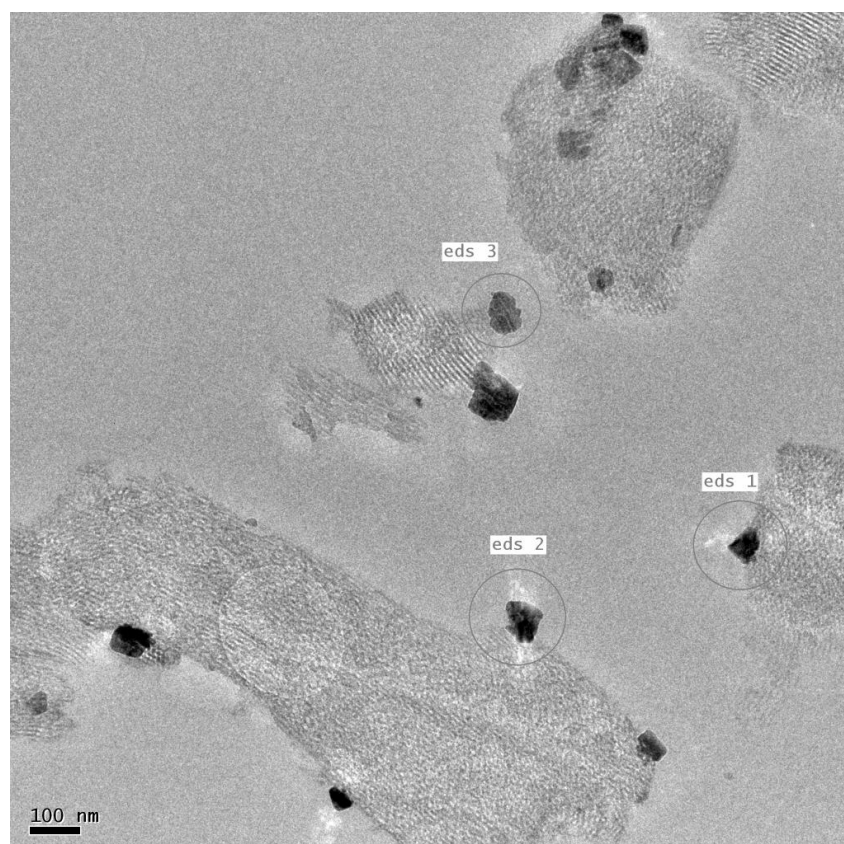

Figure S3 Typical TEM image of calcined Cu/OMS

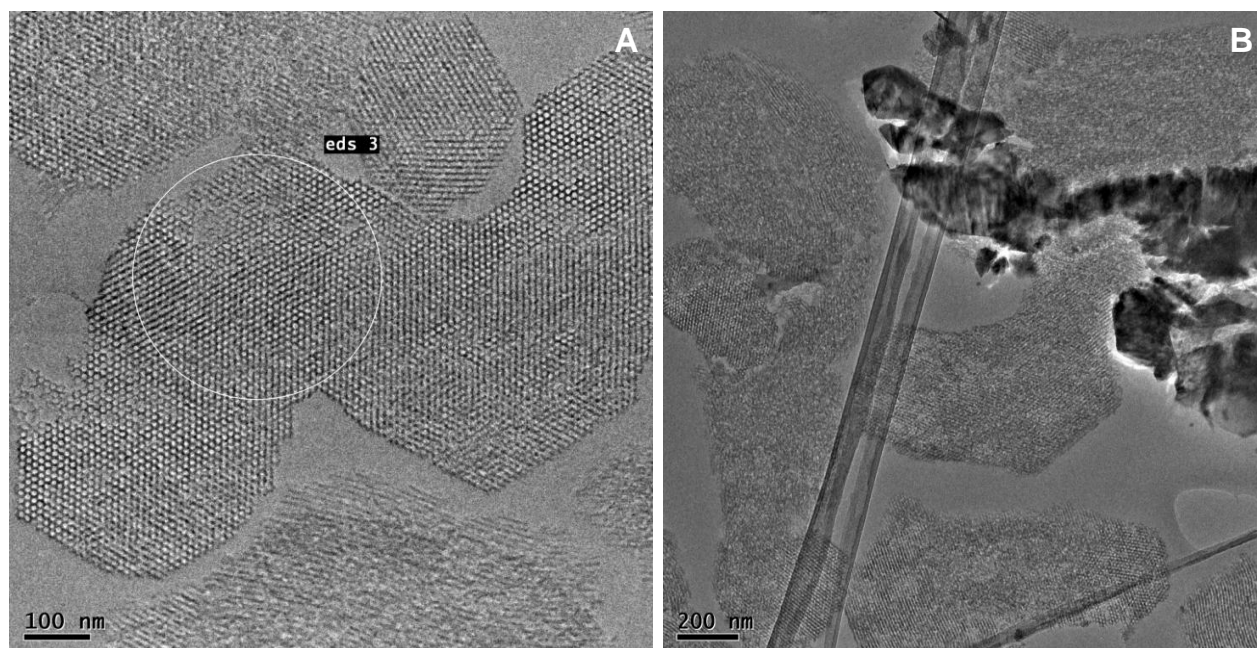
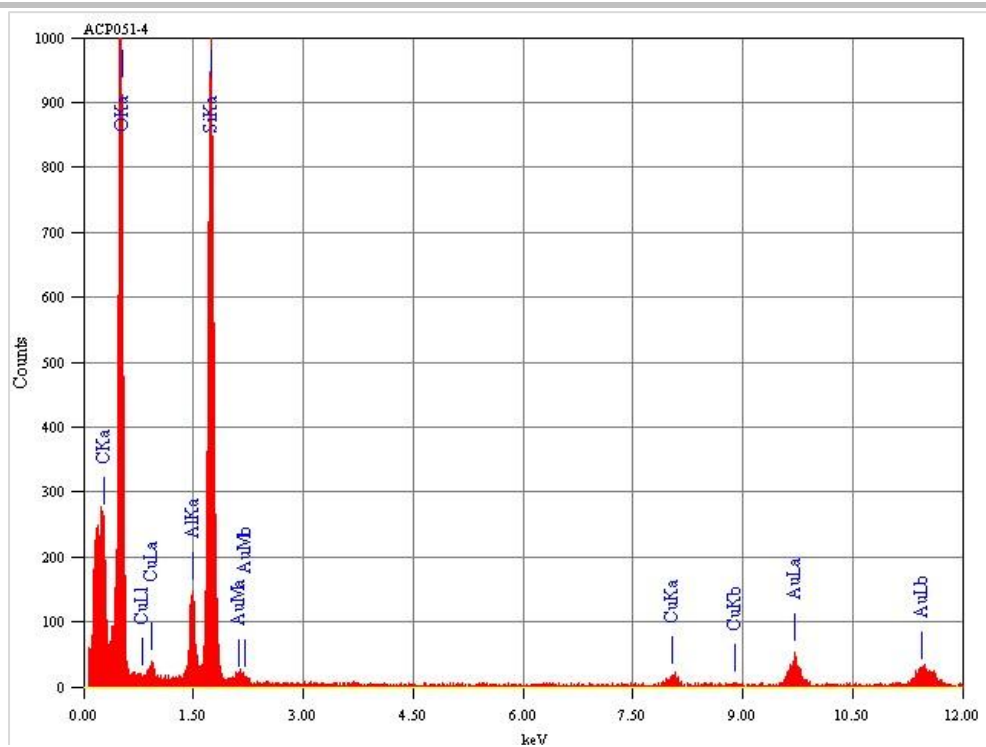

Figure S4 Typical EDX spectrum acquired on the mesostructured zones of Cu/OMSA10 (top). TEM images of calcined Cu/OMSA10 (bottom)

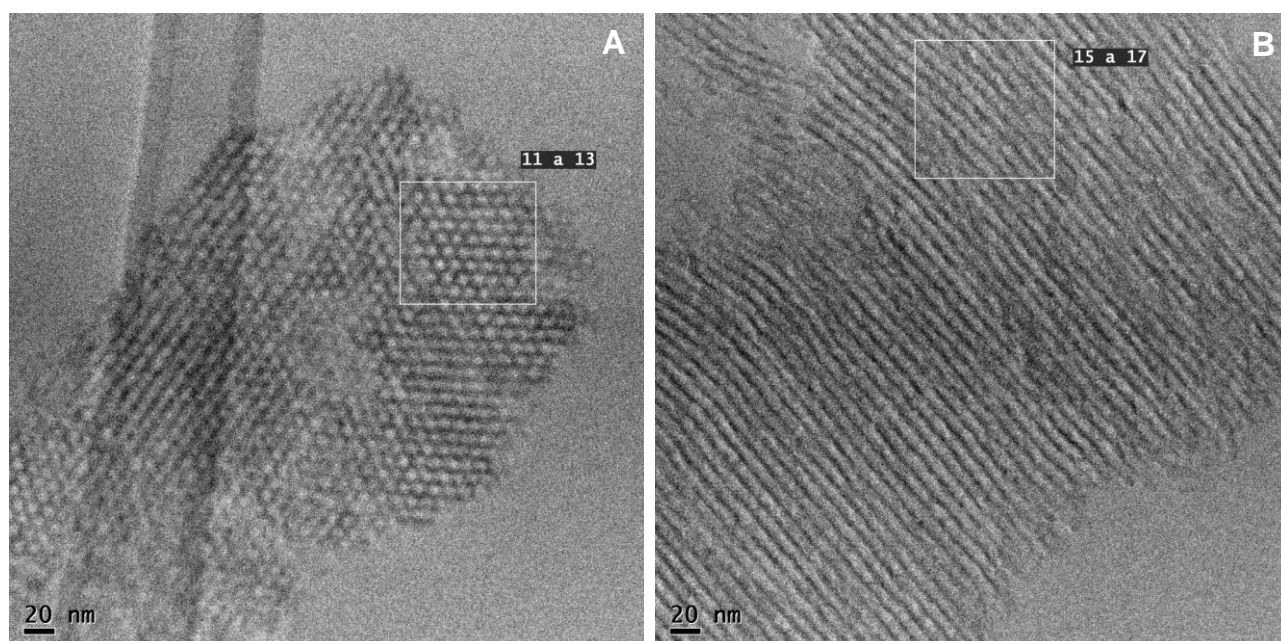
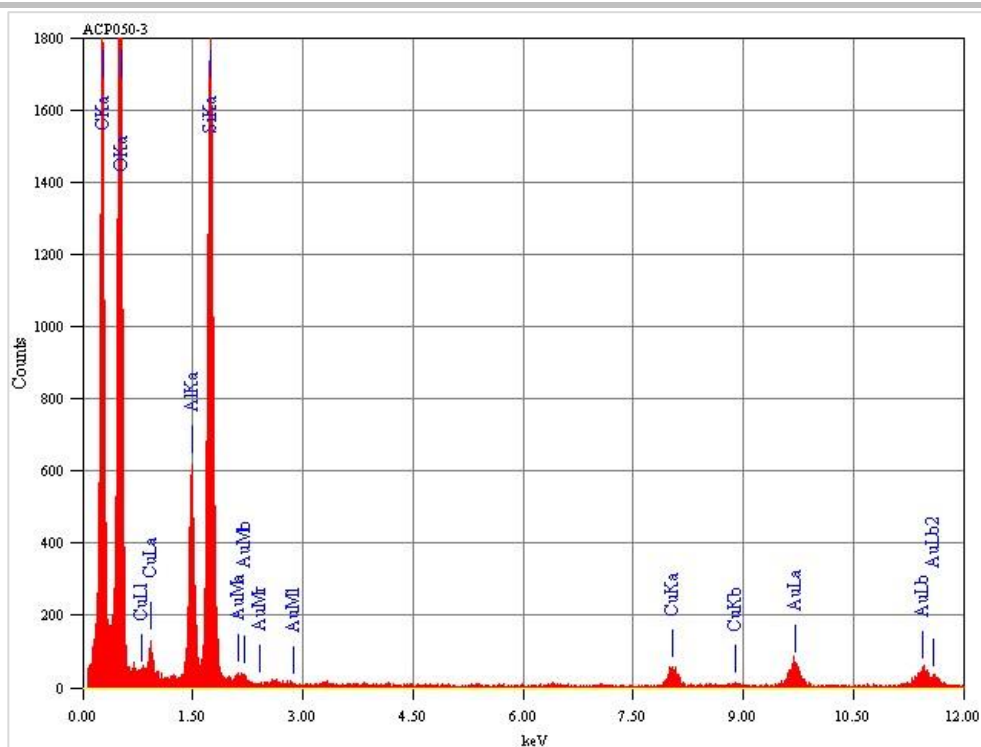

Figure S5 Typical EDX spectrum acquired on the mesostructured zones of Cu/OMSA20 (top). TEM images of calcined Cu/OMSA20 (bottom)