HAL
open science

A Patchwork Inverse Method in Combination with the Activation Time Gradient to Detect Regions of Slow Conduction in Sinus Rhythm

Oumayma Bouhamama, Mark Potse, Rémi Dubois, Laura Bear, Lisl Weynans

To cite this version:

Oumayma Bouhamama, Mark Potse, Rémi Dubois, Laura Bear, Lisl Weynans. A Patchwork Inverse Method in Combination with the Activation Time Gradient to Detect Regions of Slow Conduction in Sinus Rhythm. CinC 2020 - Computing in Cardiology, Sep 2020, Rimini / Virtual, Italy. hal-02945604

HAL Id: hal-02945604

https://hal.science/hal-02945604v1

Submitted on 22 Sep 2020

HAL is a multi-disciplinary open access archive for the deposit and dissemination of scientific research documents, whether they are published or not. The documents may come from teaching and research institutions in France or abroad, or from public or private research centers.

L'archive ouverte pluridisciplinaire **HAL**, est destinée au dépôt et à la diffusion de documents scientifiques de niveau recherche, publiés ou non, émanant des établissements d'enseignement et de recherche français ou étrangers, des laboratoires publics ou privés.

A Patchwork Inverse Method in Combination with the Activation Time Gradient to Detect Regions of Slow Conduction in Sinus Rhythm

Oumayma Bouhamama - Mark Potse, Rémi Dubois, Lisl Weynans, Laura Bear

Univ. Bordeaux - Inria Bordeaux Sud Ouest, IHU Liryc, France

L'INSTITUT DE RYTHMOLOGIE ET MODÉLISATION CARDIAQUE

Context

- Introduction: Noninvasive electrocardiographic imaging (ECGI) reconstructs epicardial electrical activity from potential measurements on the torso surface.
- Issue
  - ECGI methods are known to produce artificial lines of block in healthy tissue
  - Unclear if ECGI can detect regions of slow conduction in damaged hearts
- Purpose
  - Develop a method to locate the regions of slowed conduction with ECGI
  - Use this method to evaluate the ability of both classic ECGI methods and a new Patchwork Method, to detect these areas

Patchwork Method

Automatic selection of the optimal solution among several methods (FEM, MFS, BEM) to solve:

$$Au_h = u_T,$$

A: the transfer matrix, u_h: unknown cardiac sources and u_T the torso measurements.

Algorithm:

- For each time step n:
  - Compute the approximate solutions $u^n_{h,F}$ and $u^n_{h,M}$ with the FEM and the MFS,
  - Use these solutions to compute the forward solution and the associated residuals $R_B(u^n_{h,F})$ and $R_B(u^n_{h,M})$ on the torso surface using the BEM formulation,
  - For each epicardial point, select the method whose residual is the smallest on the nearest torso point
  - Define $\alpha^n = 0$ if the MFS has the smallest residual, and 1 otherwise,
- For each time step n, compute the new approximate solution as:

$$u^n_h = \alpha^n u^n_{h,F} + (1-\alpha^n) u^n_{h,M}.$$

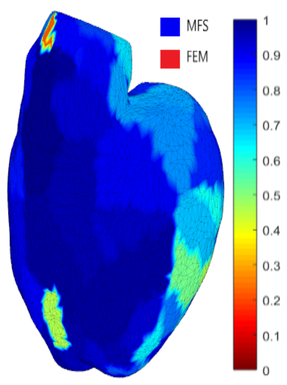

Activation Time Gradient

- An activation time gradient was used to locate regions of tissue damage, with large gradient values corresponding to slow conduction zones
- Compute the absolute difference in activation time between the current node i and the nearest neighboring nodes.
- Five different methods were evaluated to define a single gradient value: maximum, minimum, mean, nearest neighbor and random.

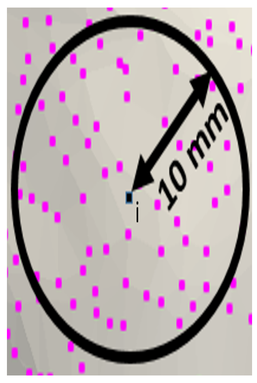

Data

A set of 8 simulations was used, including 7 with tissue damage.

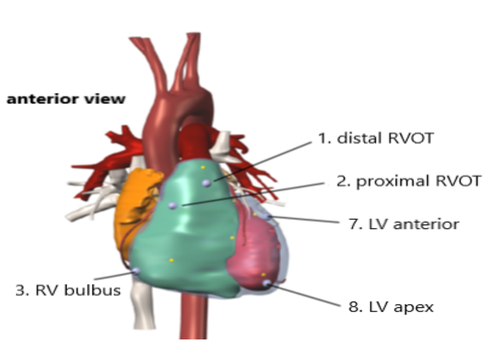

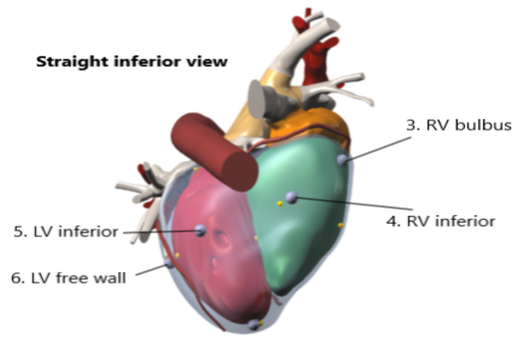

Results

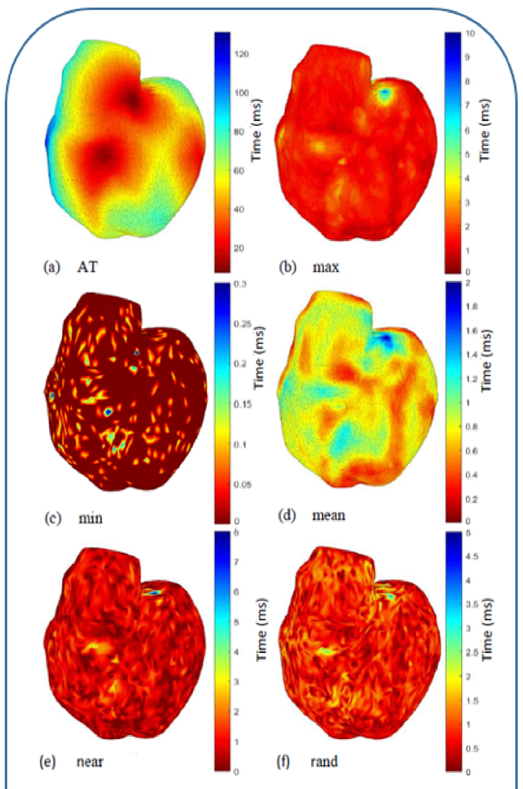

Figure1: Recorded activation time (a) and gradient maps (b--f) calculated with different methods in a case with no tissue damage

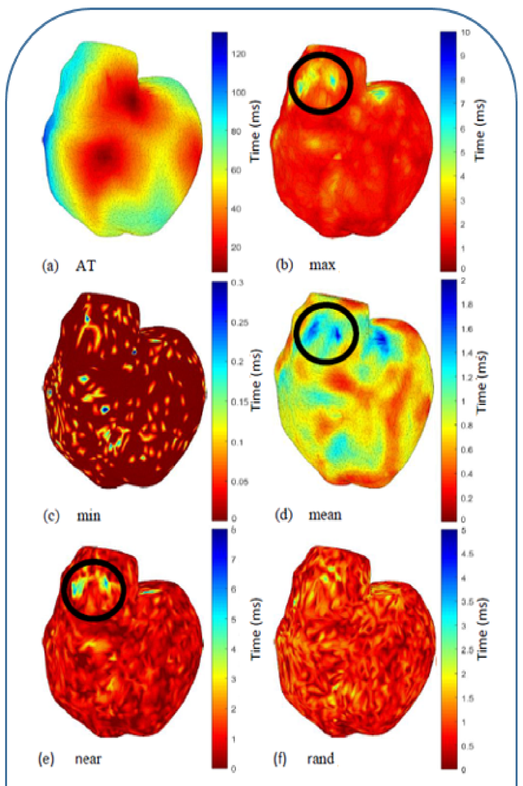

Figure2: Recorded activation time and gradient maps calculated with different methods in one case with a damaged zone indicated bv a black circle

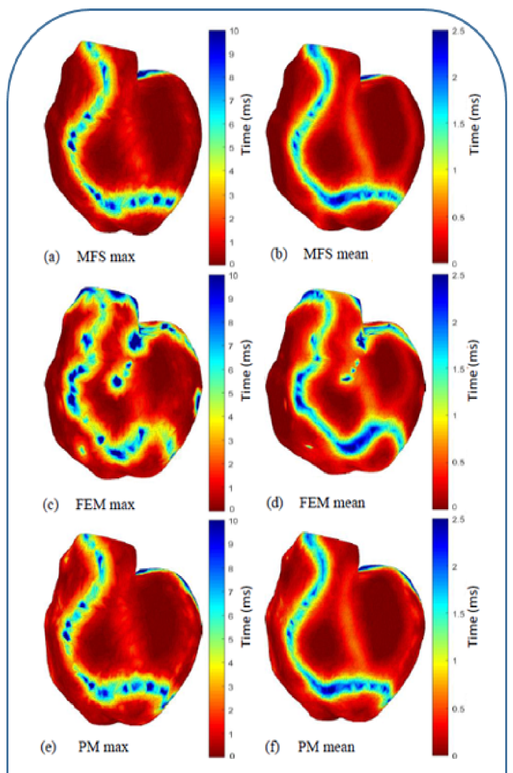

Figure 3: Reconstructed (MFS, FEM and PM) gradient maps calculated with the max and mean methods in the case of no tissue damage

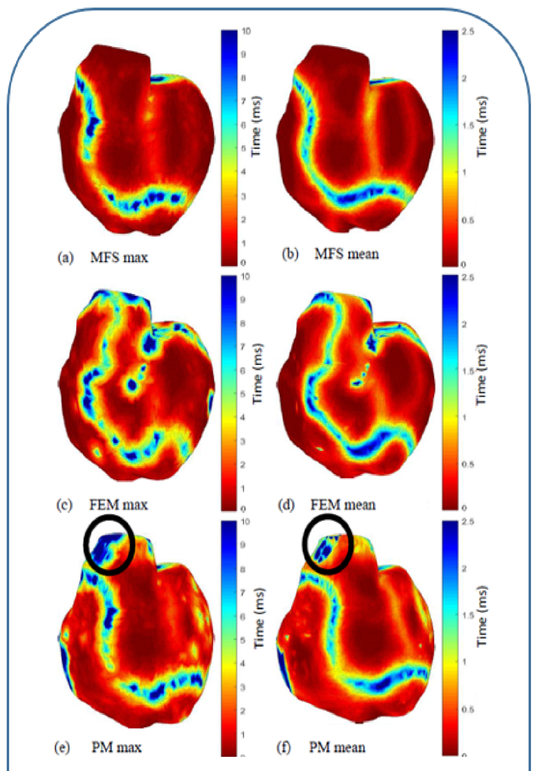

Figure 4: Reconstructed (MFS, FEM and PM) gradient maps calculated with the max and mean methods in a case of tissue damage in the zone indicated by the black circles zone indicated by a black circle

Conclusion

- PM method succeeded in locating 5 of the 6 slow conduction zones recorded,
- MFS and FEM reconstructions did not locate any damaged zones.
- PM overcomes some of the restrictions of current numerical methods, demonstrating its abilities in detecting slowed conduction zones.

References

[1] Bear L., Bouhamama O. et al. Advantages and pitfalls of noninvasive electrocardiographic imaging. Journal of Electrocardiology, 57:15–20, 2019

[2] Bouhamama O., Bear L. and Weynans L., A patchwork method to improve the performance of the current ECGI methods for sinus rythm. In preparation.

Inria · Institut de Mathématiques de Bordeaux · cnrs · Bordeaux INP Aquitaine · École doctorale Mathématiques et informatique · Université de Bordeaux