



**HAL**  
open science

## Clinical and molecular description of 19 patients with GATAD2B-Associated Neurodevelopmental Disorder (GAND)

Gabriella Vera, Arthur Sorlin, Geoffroy Delplancq, François Lecoquierre, Marie Brasseur-Daudruy, Florence Petit, Thomas Smol, Alban Ziegler, Dominique Bonneau, Estelle Colin, et al.

► **To cite this version:**

Gabriella Vera, Arthur Sorlin, Geoffroy Delplancq, François Lecoquierre, Marie Brasseur-Daudruy, et al.. Clinical and molecular description of 19 patients with GATAD2B-Associated Neurodevelopmental Disorder (GAND). *European Journal of Medical Genetics*, 2020, pp.104004. 10.1016/j.ejmg.2020.104004 . hal-02904491

**HAL Id: hal-02904491**

**<https://hal.science/hal-02904491v1>**

Submitted on 22 Aug 2022

**HAL** is a multi-disciplinary open access archive for the deposit and dissemination of scientific research documents, whether they are published or not. The documents may come from teaching and research institutions in France or abroad, or from public or private research centers.

L'archive ouverte pluridisciplinaire **HAL**, est destinée au dépôt et à la diffusion de documents scientifiques de niveau recherche, publiés ou non, émanant des établissements d'enseignement et de recherche français ou étrangers, des laboratoires publics ou privés.



Distributed under a Creative Commons Attribution - NonCommercial 4.0 International License

Title:

Clinical and molecular description of 19 patients with GATAD2B-Associated  
Neurodevelopmental Disorder (GAND)

Authors:

Gabriella Vera<sup>1</sup>, Arthur Sorlin<sup>2</sup>, Geoffroy Delplancq<sup>2</sup>, François Lecoquierre<sup>1</sup>, Marie Brasseur-Daudruy<sup>3</sup>, Florence Petit<sup>4</sup>, Thomas Smol<sup>5</sup>, Alban Ziegler<sup>6</sup>, Dominique Bonneau<sup>6</sup>, Estelle Colin<sup>6</sup>, Sandra Mercier<sup>7,8</sup>, Benjamin Cogné<sup>7,8</sup>, Stéphane Bézieau<sup>7,8</sup>, Patrick Edery<sup>9</sup>, Gaetan Lesca<sup>9</sup>, Nicolas Chatron<sup>9</sup>, Isabelle Sabatier<sup>10</sup>, Bénédicte Duban-Bedu<sup>11</sup>, Cindy Colson<sup>12</sup>, Amélie Piton<sup>13</sup>, Benjamin Durand<sup>13</sup>, Yline Capri<sup>14</sup>, Laurence Perrin<sup>14</sup>, Antje Wiesener<sup>15</sup>, Christiane Zweier<sup>15</sup>, Reza Maroofian<sup>16</sup>, Christopher J. Carroll<sup>17</sup>, Hamid Galehdari<sup>18</sup>, Neda Mazaheri<sup>18,19</sup>, Bert Callewaert<sup>20</sup>, Fabienne Giuliani<sup>21,22</sup>, Khaoula Zaafrane-Khachnaoui<sup>21</sup>, Rebecca Buchert-Lo<sup>23</sup>, Tobias Haack<sup>23</sup>, Janine Magg<sup>24</sup>, Angelika Rieß<sup>23</sup>, Maria Blandfort<sup>25</sup>, Stephan Waldmüller<sup>23</sup>, Veronka Horber<sup>24</sup>, Emanuela Leonardi<sup>26,27</sup>, Roberta Polli<sup>26,27</sup>, Licia Turolla<sup>28</sup>, Alessandra Murgia<sup>26,27</sup>, Thierry Frebourg<sup>1</sup>, Anne Sophie Lebre<sup>29</sup>, Gaël Nicolas<sup>1</sup>, Pascale Saugier-veber<sup>1</sup>, Anne-Marie Guerrot<sup>1</sup>.

Corresponding author: Anne-Marie Guerrot

e-mail: [anne-marie.guerrot@chu-rouen.fr](mailto:anne-marie.guerrot@chu-rouen.fr)

Postal address:

Unité de Génétique Clinique

CHU de Rouen, Hôpital Charles Nicolle

1 rue Germont, 76000 Rouen

Telephone: +33(0)2.32.33.87.47

Fax: +33(0)2.32.33.87.46

### Affiliations:

1. Normandie Univ, UNIROUEN, Inserm U1245 and Rouen University Hospital, Department of Genetics and Reference Center for Developmental Disorders, F 76000, Normandy Center for Genomic and Personalized Medicine, Rouen, France.
2. Centre de Génétique, CHU Dijon Bourgogne, Unité Fonctionnelle Innovation en Diagnostic génomique des maladies rares, FHU-TRANSLAD, INSERM 1231, Génétique des Anomalies du Développement, Université Bourgogne Franche-Comté, Dijon, France.
3. Pediatric Radiology, Rouen University Hospital, F76000, Rouen, France
4. Univ. Lille, RADEME EA7364, CHU Lille, Clinique de Génétique Guy Fontaine, F59000, Lille, France.
5. Univ. Lille, RADEME EA7364, CHU Lille, Institut de Génétique Médicale, F59000, Lille, France.
6. Department of Biochemistry and Genetics, University Hospital, 49933 Angers Cedex 9, France; MitoLab Team, Institut MitoVasc, UMR CNRS6015, INSERM U1083, 49933 Angers Cedex 9, France.
7. Service de génétique médicale, CHU Nantes, Nantes, France.
8. L'institut du thorax, INSERM, CNRS, Université de Nantes - Nantes – France.
9. Service de Génétique, Centre de Référence Anomalies du Développement et Syndromes Malformatifs Centre Est- HCL, Lyon, France.
10. Department of pediatric neurology, Lyon University Hospitals, Lyon, France.

11. Cytogenetics Service, Saint Vincent de Paul Catholic Hospitals Association of Lille,  
Free Faculty of Medicine, Lille, France.
12. Service de Génétique, CHU de Caen - Hôpital Clémenceau, Caen, France.
13. Laboratoire de Diagnostic Génétique, Hôpitaux Universitaires de Strasbourg,  
Strasbourg, France.
14. Department of Genetics, APHP-Robert DEBRE University Hospital, Denis Diderot  
School of Medicine, Paris University, France.
15. Institute of Human Genetics, Friedrich-Alexander-Universität Erlangen-Nürnberg,  
Erlangen, Germany.
16. Neurogenetics Laboratory, National Hospital for Neurology and Neurosurgery, Queen  
Square, London, WC1N 3BG, UK.
17. Molecular and Clinical Sciences Institute, St George's, University of London,  
Cranmer Terrace, London SW17 0RE, UK.
18. Department of Genetics, Faculty of Science, Shahid Chamran University of Ahvaz,  
Ahvaz, Iran.
19. Narges Medical Genetics and Prenatal Diagnosis Laboratory, East Mihan Ave.,  
Kianpars, Ahvaz, Iran.
20. Center for Medical Genetics, Ghent University Hospital, Ghent, Belgium.
21. Medical Genetics Unit 2, L'Archet Hospital, Nice, France.
22. Division of Genetic Medicine, University of Lausanne, Lausanne, Switzerland
23. Institute of Medical Genetics and Applied Genomics, University of Tübingen,  
Tübingen, Germany.
24. Department of Paediatric Neurology, University Children's Hospital, Tübingen,  
Germany.
25. Praxis fuer Neuropaediatric und humangenetische Beratung, Landau, Germany.

26. Molecular Genetics of Neurodevelopment, Dept. of Woman and Child Health,  
University of Padova, Padova, Italy.
27. Fondazione Istituto di Ricerca Pediatrica (IRP), Città della Speranza, Padova, Italy.
28. Medical Genetics Unit, Local Health Authority (ULSS2), Treviso, Italy.
29. Department of Genetics, Reims University Hospital, Reims, France.

## Abstract

*De novo* pathogenic variants in the *GATAD2B* gene have been associated with a syndromic neurodevelopmental disorder (GAND) characterized by severe intellectual disability (ID), impaired speech, childhood hypotonia, and dysmorphic features. Since its first description in 2013, nine patients have been reported in case reports and a series of 50 patients was recently published, which is consistent with the relative frequency of *GATAD2B* pathogenic variants in public databases. We report the detailed phenotype of 19 patients from various ethnic backgrounds with confirmed pathogenic *GATAD2B* variants including intragenic deletions. All individuals presented developmental delay with a median age of 2.5 years for independent walking and of 3 years for first spoken words. *GATAD2B* variant carriers showed very little subsequent speech progress, two patients over 30 years of age remaining non-verbal. ID was mostly moderate to severe, with one profound and one mild case, which shows a wider spectrum of disease severity than previously reported. We confirm macrocephaly as a major feature in GAND (53%). Most common dysmorphic features included broad forehead, deeply set eyes, hypertelorism, wide nasal base, and pointed chin. Conversely, prenatal abnormalities, non-cerebral malformations, epilepsy, and autistic behavior were uncommon. Other features included feeding difficulties, behavioral abnormalities, and unspecific abnormalities on brain MRI. Improving our knowledge of the clinical phenotype is essential for correct interpretation of the molecular results and accurate patient management.

Keywords: *GATAD2B*, developmental delay, intellectual disability, next-generation sequencing.

## Introduction

The GATA zinc finger domain containing 2B (*GATAD2B*) gene encodes p66beta, a subunit of the transcription repressor complex MeCP1-Mi-2/Nucleosome remodeling and deacetylase (NuRD) (Brackertz et al., 2002; Feng and Zhang, 2001). P66beta has two conserved regions (CR), CR1 interacts with MBD2 and MBD3 proteins, and CR2 interacts with DNA, histone tails (Brackertz et al., 2006) and the CHD4 protein (Torrado et al., 2017). P66beta, like its paralog p66alpha, acts as an enhancer for the NuRD complex repression effect on transcription (Torchy et al., 2015). The role of p66beta in cognition, neuronal plasticity and synapse morphology is supported by studies in the *Drosophila* ortholog Simjang (*simj*) (Willemsen et al., 2013). Ten years ago, a first *de novo* *GATAD2B* premature termination codon (PTC) variant was reported in a patient with a neurodevelopmental disorder (Vissers et al., 2010). Three additional patients were subsequently reported as carrying either a similar PTC variant or a 1q21.3 microdeletion encompassing *GATAD2B*, allowing the description of a recognizable syndrome (de Ligt et al., 2012; Willemsen et al., 2013) named *GATAD2B*-Associated Neurodevelopmental Disorder (GAND). It is now acknowledged that *GATAD2B* loss of function (LoF) is responsible for the main phenotypic traits of the 1q21.3 microdeletion syndrome (Shieh et al., 2020; Tim-Aroon et al., 2017; Willemsen et al., 2013). Since then, more than 50 LoF variants have been reported in patient-specific databases including DECIPHER (Firth et al., 2009), the Human Genome Mutation Database (HGMD, (Stenson et al., 2017)) and ClinVar (Landrum et al., 2018), suggesting that GAND is not among ultra-rare diseases.

Contrasting with this relatively high frequency in patient-specific databases, the detailed phenotype associated with *GATAD2B* pathogenic variants had been reported in a few patients only. While gathering clinical data for the current study, a series of 50 cases was published, confirming that GAND is not among the rarest causes of neurodevelopmental disorders of

genetic origin (Shieh et al., 2020). The main features of GAND include global developmental delay, impaired speech, severe ID, childhood hypotonia, macrocephaly and dysmorphic features.

We collected the clinical data of 19 patients with the aim to refine the GAND phenotype in order to improve clinical knowledge and management for caregivers and families.

## Subjects and Methods

Clinical data of *GATAD2B* pathogenic or likely pathogenic variant carriers were collected from France, Germany, Belgium, United Kingdom, and Italy from May 2018 to November 2019. Referring clinicians were contacted through the AnDDI-Rares platform, a French network for rare diseases, and from other European countries through the GeneMatcher website (Sobreira et al., 2015). Parents or legal representatives previously gave informed written consent for genetic analyses. Additional specific written consent was obtained from parents for the use of patient's photographs. Clinical data was collected through a questionnaire filled by the referring clinician. This study was approved by the Rouen ethics committee. Clinical data were collected from patient's medical charts.

Postnatal growth measurements are reported by Z-score in standard deviation (SD) according to French reference charts or using a calculator based on the WHO Charts for Canada (available at <http://www.bcchildrens.ca/health-professionals/clinical-resources/endocrinology-diabetes/tools-calculators#Anthro--calculators>). Prenatal measurements were collected, percentiles and Z-scores were calculated using a calculator based on the 2013 Fenton growth charts (available at <https://www.ucalgary.ca/fenton/2013chart>).

Variants were identified in clinical laboratories following massive parallel sequencing of gene panels or whole exomes or genome sequencing. Gene panel sequencing methods concerning



patient 18 were previously reported (Aspromonte et al., 2020). Interpretation was performed according to the American College of Medical Genetics and Genomics- Association for Molecular Pathology (ACMG-AMP) classification (Richards et al., 2015). Copy number variants were identified using read-depth comparison tools and confirmed by a targeted technique. We did not include genomic deletions encompassing other genes than *GATAD2B*.

## Results

### General description

We recruited 19 unrelated individuals, 12 males and 7 females, including 13 patients from France (12 Caucasian patients and one of Malagasy origin (patient 19)), three from Germany (patients 12, 16 and 17), one from Belgium (patient 14), one from Italy (patient 18), and one from United Kingdom of Bakhtiari-Iranian ancestry (patient 13). The oldest individual (patient 15) was aged 36 years at the time of diagnosis and 35 years at last examination. The youngest individual (patient 5) was aged 19 months at the time of diagnosis and 2 years and 10 months at last examination.

### Molecular genetic analysis

All patients carried premature termination codon (PTC) variants predicted to result in nonsense mediated decay and hence LoF, with 10 (53%) nonsense single nucleotide variants (SNV), 2 (11%) SNVs disrupting canonical splicing sites, 5 (26%) frameshift insertions or deletions, and 2 (11%) intragenic deletions (Table 1). One deletion encompassed exons 3 to 8 with breakpoints localized in introns 2 and 8 (patient 1) and the other one encompassed exons 2 to 7 with breakpoints localized in introns 1 and 7 (patient 16) (Fig. 1). Patient 1's deletion was detected following a gene panel analysis as previously described (Quenez et al., 2019).

Breakpoints were further characterized by analysis of misaligned reads and targeted Sanger sequencing. The deletion was confirmed using Quantitative Multiplex PCR of Short fluorescent Fragments (QMPSF ; (Saugier-Veber et al., 2006)). For patient 16, the deletion was detected following whole genome sequencing revealing multiple misaligned reads with the exact boundaries. Both deletion's breakpoints were located in Alu-type SINE repeated sequences. Both deletions were confirmed in probands and segregation analysis was performed in the parents by a targeted technique (QMPSF for patient 1 and qPCR for patient 16). All but one of the 19 pathogenic variants were *de novo* mutations, which is consistent with the sporadic presentations. Of note, the unaffected father of patient 5 was found to be a carrier of the variant in 15% of his whole blood cells DNA (Table 1).

#### Perinatal period

Pregnancy was uneventful for all patients except for patient 1 who presented diminished fetal movements and polyhydramnios (Table S1). He needed ventouse delivery and presented delayed resorption and clearance of fetal alveolar fluid. Patient 14 needed caesarian section delivery for dystocia. Birth weight and length were within normal ranges (between 3 and 97% or, -2 and +2 SD) for all patients with two patients showing birth weight <10% (Fig. 2A, Table S2). Birth head circumference was slightly increased with median Z-score at +1 SD (range [+0.1 - +4.7]) (Fig. 2A) and three patients presented a head circumference above 97% (P11, P13 and P19) (Table S2). Prenatal ultrasounds did not reveal any fetal anomalies.

#### Neurodevelopmental features

All patients presented with global psychomotor delay (Table 2, Table S1). Neonatal hypotonia was noticed in 11 patients (58%). The median ages for main developmental milestones (Fig.

2B) reflected the severity of the delay with independent sitting at 13 months (range: [9 - 21] months), independent walking at 2.5 years (range: [2 - 5] years), and first spoken words at 3 years (range: [1 - 6] years).

Speech was more severely affected with slow and poor progress (Fig. 2B, Fig. S1). Seven patients (all above 18 months of age) were not able to pronounce any words, including the older patients at the age of 35 and 30 years, (patients 15 and 2, respectively), and six patients could say words but could not associate them. Only three patients were able to make sentences albeit with limitations. Patient 17 could speak in short sentences, patient 6 could make simple sentences with abnormal speech prosody, patient 9 only started associating words at 11 years of age, he spoke in jargon and gestures at home and used pictograms at school (Table S1). Overall, comprehension seemed better than predicted by the level of verbal skills and some patients developed non-verbal communication skills (pointing, pictograms, gesture, simplified sign language) that satisfied day-to-day needs and caregiver's comprehension. These non-verbal communication skills can be surprisingly advanced as for patient 18 who is able to write short sentences but can only pronounce a few single words (Table S1).

Intellectual disability (ID) was present in all patients who could be evaluated (n = 17). ID severity was considered as moderate (n = 8), moderate to severe (n = 3), severe (n = 4) or profound (n = 1), with only one patient showing mild ID (Table 2, Fig. S1). All patients attended specialized institutions for education and often needed reeducation. Independence for older patients was partial or restricted, none of the adult patients could apply for employment even in work-based support structures.

Behavioral problems were present in 13 patients (68%), low frustration tolerance (n = 7) being the most common issue (Table 2, Table S1). Four patients presented autism spectrum disorder and another patient presented autistic features with repetitive behavior, stereotypies, restricted interest but was not ascertained by a formal evaluation by a psychiatrist (Table S1). Two patients also presented aggressive behavior, one patient had important agitation (medicated) and one patient was described as anxious. Patients were otherwise described as generally jovial or good tempered, with easy smiling and occasional inappropriate laughter for two patients (table S1).

Muscle tone and neuromotor abnormalities were also present. Seven out of fourteen patients (50%) presented hypotonia after the neonatal period, five patients (26%) had fine motor and coordination difficulties. Walking anomalies were also described, such as broad-based gait and ataxia (table S1). Patient 15 exhibited regression with transient loss of walking ability by the age of 31 years. Three patients had *pes valgus* and two patients had kyphosis in the context of hypotonia (table S1). Neurological examination revealed bilateral extensor plantar reflex in two patients, lower limb hypertonia in two patients, and transient *talipes equinovarus* in one patient. Patient 14 was treated for epilepsy and presented atonic seizures. Patient 1 presented breath-holding spells episodes that were initially incapacitating but improved with age.

### Morphological features

The Z-scores distribution for height, weight and head circumference (HC) at last examination are displayed in Fig. 2A. Median weight was comparable to general population, median height was around -1 SD and HC around +2 SD. Macrocephaly, defined as HC > +2SD, was observed in 10 patients (53% ; Table 2).

Dysmorphic features were reported in 16 patients (84%). Most common features (present in more than 50% of patients) included broad forehead, deeply set eyes, hypertelorism, wide nasal base, pointed chin and blond or lighter hair (Table 2, Fig. 3). We also found patients often presented narrow palpebral fissures (47%), large/prominent noses (42%) with wide nasal bridge giving it a tubular shape for some patients (32%), periorbital fullness (41%), a broad mouth (33%) with downturned corners (39%) and thin upper lip (33%), and minor hand, feet (44%) and ear anomalies (42%). See supplementary data for additional pictures and description (table S1 and Fig. S2).

#### Other clinical features

Feeding difficulties were noticed in nine patients (50 %, Table 2), with one patient showing only neonatal difficulties but the other eight still presenting difficulties for chewing and swallowing during childhood and until 15 years of age for one patient (table S1). Patient 3 presented severe gastroesophageal reflux treated by Nissen surgery, esophageal achalasia, and oral disorder needing tube feeding and still required a gastrostomy at the age of 10 years.

Strabismus was present in twelve patients (63%) and other vision disorders were present in 8 out of 15 patients (53%) with mainly refractive disorders (table S1). Only one patient presented hearing impairment reported as conductive hearing loss. Organ malformations were rare and considered as minor anomalies. They included persistent arterial duct, teeth anomalies in number and shape, scoliosis, hip dislocation, and phimosis (table S1). Notably, Patient 1 presented stridor, asthma, and recurrent respiratory infections, he had one fracture of the lower extremity of the left radius following a fall. Patient 3 had an episode of transient hip synovitis, he developed acute lymphoblastic leukemia, presented hypogammaglobulinemia with recurrent infections, teeth misalignment and scoliosis. Patient 9 had supernumerary teeth,

nasal voice, one café-au-lait spot and a hypo-pigmented spot, and microcytosis on blood analysis. Patient 14 presented with several fractures with ongoing explorations. Patient 15 presented delayed puberty onset.

### Brain imaging

Seventeen patients underwent brain Magnetic Resonance Imaging (MRI), five were reported as normal (Table 2). Abnormalities were reported in twelve patients (71%). We were able to study complete MRI report and/or MRI images for 14 patients. Most common abnormalities were ventriculomegaly and/or enlarged cerebrospinal fluid (CSF) spaces (43%) and white matter signal abnormalities (64%). For some patients, these white matter abnormalities could be better described as persistent hyperintense T2 in late myelination regions beyond the expected age or delayed myelination (29%) (Fig. 4; Table S1).

### Discussion

Our study confirms that GAND is characterized by delayed developmental milestones, impaired speech, moderate to severe intellectual disability, macrocephaly, and white matter abnormalities on brain MRI. Speech impairment remains a predominant issue in older children and adults as reported in previous studies. In our study, 6 patients out of 17 over 4 years of age remained non-verbal (35%) which is a little more than the 7 out of 35 (22%) reported in the study from Shieh et al. (Shieh et al., 2020). Non-verbal skills should be encouraged with use of pictograms, speech generating devices and sign language whenever possible as some patients are limited by their fine motor difficulties but are inclined to communicate. Some patients can even learn to write, as Patient 18 from our study and the

patient reported by Rabin et al.(Rabin et al., 2018). Individuals with GAND seem to show good social skills and will to interact. Behavioral co-morbidities that impair communication and learning abilities such as psychomotor agitation, aggressiveness, anxiety should be managed as best and as early as possible to allow children to progress. Autism was not very common, which is consistent with previous findings (Ueda et al., 2018; Vermeulen et al., 2017) but the diagnosis is difficult to ascertain given the severe speech impairment in individuals with GAND. Individuals who present autistic features such as repetitive behavior, restricted interests or stereotyped gestures should be properly evaluated for autism spectrum disorder. In their cohort, Shieh et al. (Shieh et al., 2020) did not report on autistic features but report that most subjects had normal eye contact and social reciprocity.

Although most patients shared various clinical features, the diagnosis remains easier by a genotype-first approach. Indeed, most common clinical features are not specific enough to allow clinical recognition of GAND but are useful to validate the diagnosis after the identification of a *GATAD2B* variant. We observed that individuals with GAND shared morphological features, especially at similar ages, with broad forehead, hypertelorism or telecanthus, deeply set eyes, pointed chin and a tendency towards shortening of the philtrum, prognathism and upper lip eversion with age. Most morphological features were previously reported, especially those present in more than 40% of patients. Pointed chin was not reported in the initial study by Willemsen et al.(Willemsen et al., 2013) but was reported in most patients (91,9%) from the Shieh et al.(Shieh et al., 2020) study. When combined, the pointed chin and prominent/broad forehead can give the impression of Sotos-like facial gestalt in some patients. Other comparable features include deeply set eyes (53%) versus prominent supraorbital ridges (62.2%) and large/prominent nose (42%) versus elongated wide nose (35.1%). A short philtrum was less common in our study than in Shieh et al. (Shieh et al., 2020) (26% versus 51.3%).

Neurodevelopmental history was marked by global hypotonia that progressively improved with age, and probably participated in feeding difficulties, motor delay, oral hypotonia, and language impairment. Feeding difficulties could persist beyond neonatal period as reported before (Shieh et al., 2020; Tim-Aroon et al., 2017). Some patients presented pyramidal tract signs such as lower limb hypertonia, spasticity, Babinski sign, as reported before (Ueda et al., 2018). One patient transiently lost the ability to walk at 31 years old without any identified cause.

We were able to study brain MRI findings for most patients in this study. Observed abnormalities, mainly delayed myelination and ventriculomegaly and/or extra-ventricular enlarged CSF spaces, were unspecific but have been reported previously in individuals with *GATAD2B* pathogenic variants (Hamdan et al., 2014; Shieh et al., 2020; Ueda et al., 2018; Vanderver et al., 2016). Enlarged CSF spaces was less common than macrocephaly and was not always associated with macrocephaly.

Patient 3 presented acute lymphoblastic leukemia which was not reported before. Although the development of acute lymphoblastic leukemia in this child might be incidental, the involvement of variants affecting transcriptional regulatory genes in childhood leukemia and tumors, as well as the association of the NuRD complex with IKAROS transcription factor in early lymphopoiesis (Dege and Hagman, 2014), raises the question of a common pathogenic pathway.

Only one patient in our study had epilepsy with abnormal EEG. Epilepsy was previously reported in 14 patients (Hamdan et al., 2014; Shieh et al., 2020; Willemsen et al., 2013) and suspected in 2 (Rabin et al., 2018; Willemsen et al., 2013). If we compare to previous case reports (15.4% ; 2 out of 13), epilepsy is less frequent in our study (5.3%) and more frequent in the study from Shieh et al. (24% overall, 57.1% for missense cases, 18.6% for other variants). Epilepsy occurrence was the only significant clinical difference found in patients



with missense mutations. But given the small number of missense cases reported it is difficult to be assertive and epilepsy remains a minor feature in GAND.

Another rare feature in our study that was more frequent in the Shieh et al. study are cardiac abnormalities (10%; 5 out of 50). Given the role of the NuRD complex in heart development and particularly CHD4 (Akerberg and Pu, 2019), systematic echocardiogram could be advised.

Our study included PTC variants and intragenic deletions predicted to result in LoF. We found 53% nonsense variants which is higher than previous studies (38% in various studies and 34% in Shieh et al. study). We found similar proportions of frameshift and splice site variants. We report two intragenic deletions with characterized breakpoints in introns 1, 2, 7 and 8. The two deletions reported by Shieh et al. concerned exon 7 and exons 7 to 11, with breakpoints in intron 7 located in repeated sequences (simple (TAGA)<sub>n</sub> repeat for patient GAND50 and MIR family repeat for patient GAND16). The breakpoint from patient GAND50 is remarkably close to that of patient 16 from our study though located in a different repeated sequence. We did not recruit patients with missense variants. The first missense variants were reported by Shieh et al. (Shieh et al., 2020). They reported five *de novo* missense variants located in the CR1 and CR2 conserved domains. Three of them disrupted p66beta interactions with the NuRD complex. The development of accessible assays to test missense variants effect, associated with detailed phenotyping, will improve diagnostic yields of currently available genetic tests.

We report the fifth case of parental mosaicism for *GATAD2B* (Kaur et al., 2019; Rabin et al., 2018; Shieh et al., 2020; Willemsen et al., 2013) with potential implications in genetic counselling for parents. The recurrence risk of *de novo* mutation is usually taken into account in genetic counseling since mosaicism could be undetected in parents and affect the germinal cell line.

In conclusion, GAND is a cause of syndromic intellectual disability characterized by developmental delay, hypotonia, severe speech impairment, moderate to severe intellectual disability, common morphological features, macrocephaly, minor anomalies of the extremities, unspecific brain MRI abnormalities, and absence of major organ malformations. Some of these features, mainly developmental delay, intellectual disability, speech impairment, macrocephaly, and broad forehead, overlap with other syndromes and, interestingly, with those associated with NuRD components CHD3 (Snijders Blok et al., 2018) and CHD4 (Weiss et al., 2020, 2016). It was suggested that p66beta functions as a bridge to bind CHD proteins to the NuRD complex and target nucleosomes (Torrado et al., 2017). This could explain the clinical overlap between these syndromes and is consistent with the concept of “NuRDopathies” (Pierson et al., 2019) as epigenetic disorders sharing features with other overgrowth syndromes.

## Acknowledgements

The authors would like to thank the patients and their families for inspiring this work, medical and paramedical caregivers for their work around individuals with GAND, bioinformatics scientists and laboratory technicians who helped with identification and diagnosis of *GATAD2B* variants. We would also like to thank the AnDDI-Rares network for facilitating the collaborations for this study.

## Conflicts of interest

The authors declare that they have no conflict of interest.

## Funding

This study was cosupported by European Union and Région Normandie in the context of Recherche Innovation Normandie (RIN 2018). Europe gets involved in Normandie with the European Regional Development Fund (ERDF).

This work was generated within the European Reference Network for Developmental Anomalies and Intellectual Disability.

Sequencing of patient 16 was funded by Margarete Müller-Bull Stiftung.

BC is a Senior Clinical Investigator of the Research Foundation – Flanders.

## Accession numbers:

ClinVar: VCV000691267.1; VCV000545032.1; VCV000620074.1; VCV000545450.1;

VCV000666293.1; SCV000994577.1; VCV000435290.2; VCV000419723.2;

VCV000435288; VCV000445996.1.; SCV001250675.

LOVD: #0000499839; #0000405572; #0000500690.

Varsome: [varso.me/LuMa](https://varso.me/LuMa)

## Figure legends

### **Figure 1. *GATAD2B* mutations.**

*GATAD2B* pathogenic variants from this study are depicted on schematic representation of *GATAD2B* transcript (NM\_020699.2) for each patient. Variants were distributed across all

coding exons (exons 2 to 10 and beginning of exon 11). Frameshift variants are written in red, and splice variants are written in blue and preceded by a #.

**Figure 2. Neurodevelopmental and growth evaluation of GAND patients.**

Box plots representing age distribution in months of developmental milestones (A). Box plots of Z-scores distribution for growth measurements at birth (left) and at last examination (right). Mean (cross), median and ranges values are given beside (B). Nb: number. W: weight. L: length. HC: head circumference. H: height.

**Figure 3. Facial appearance of 11 individuals with GAND.**

Patients 3, 4, 6, 7, 13, 14, 15 and 18 are shown at different ages.

**Figure 4. Selected brain MRI images in sagittal, axial, and coronal views.**

Images from patient 1 (P1) at 4 years 5 months, patient 5 (P5) at 2 years 5 months, patient 9 (P9) at 7 years 4 months, patient 14 (P14) at 4 years 10 months, and patient 18 (P18) at 8 years. Hyperintense T2 or FLAIR white signal visible in axial and coronal views are separated from the ventricles by a myelinated zone and are more visible in anterior and posterior regions. This signal is separated from the ventricles by a hypointense stretch and partly concerns the terminal zones known for slow myelination (Barkovich, 2005). This is less visible in the older patient (P9, P18). For P1, Virchow Robin spaces appear enlarged. Presence of a discrete intrasellar meningocele in P5 (location pointed by the \*).

**Table 1. Summary of *GATAD2B* mutations.**

*GATAD2B* pathogenic variants are reported for each patient, at genomic (NC\_000001.11) and coding DNA (NM\_020699.2) level, as well as predicted protein effect (NP\_065750.1), detection method and inheritance status.

coord.: coordinates. ID: Intellectual Disability. WES: Whole Exome Sequencing. WGS: Whole Genome Sequencing.

| Patient | genomic coord. [hg19]    | cDNA                   | protein            | Location     | Variant detection method | Inheritance              |
|---------|--------------------------|------------------------|--------------------|--------------|--------------------------|--------------------------|
| P1      | g.153784763_153796463del | c.335+4026_1420-155del | p.?                | exons 3 to 8 | ID gene panel            | <i>de novo</i>           |
| P2      | g.153790571_153790572del | c.673_674del           | p.(Leu225Serfs*10) | exon 5       | WES                      | <i>de novo</i>           |
| P3      | g.153800709dup           | c.115dup               | p.(Ala39Glyfs*20)  | exon 2       | ID gene panel            | <i>de novo</i>           |
| P4      | g.153785884dup           | c.1261dup              | p.(Ala421Glyfs*18) | exon 8       | WES                      | <i>de novo</i>           |
| P5      | g.153785734G>A           | c.1411C>T              | p.(Gln471*)        | exon 8       | ID gene panel            | paternal mosaicism (15%) |
| P6      | g.153784318G>A           | c.1537C>T              | p.(Gln513*)        | exon 10      | WES                      | <i>de novo</i>           |
| P7      | g.153791266C>T           | c.597+1G>A             | p.?                | intron 4     | WES                      | <i>de novo</i>           |
| P8      | g.153788766_153788767del | c.1198_1199del         | p.(Ser400Cysfs*3)  | exon 7       | ID gene panel            | <i>de novo</i>           |
| P9      | g.153784596G>A           | c.1432C>T              | p.(Arg468*)        | exon 9       | ID gene panel            | <i>de novo</i>           |
| P10     | g.153791329G>A           | c.535C>T               | p.(Arg179*)        | exon 4       | ID gene panel            | <i>de novo</i>           |
| P11     | g.153788992G>A           | c.973C>T               | p.(Gln325*)        | exon 7       | WES                      | <i>de novo</i>           |
| P12     | g.153784599G>A           | c.1429C>T              | p.(Gln477*)        | exon 9       | WES                      | <i>de novo</i>           |
| P13     | g.153800553dupT          | c.271dupA              | p.(Thr91Asnfs*12)  | exon 2       | WES                      | <i>de novo</i>           |
| P14     | g.153785728G>A           | c.1417C>T              | p.(Gln473*)        | exon 8       | clinical WES/ID panel    | <i>de novo</i>           |
| P15     | g.153785929C>G           | c.1217-1G>C            | p.?                | intron 7     | ID panel                 | <i>de novo</i>           |
| P16     | g.153788317_153802363del | c.-1-1539_1216+432del  | p.?                | exons 2 to 7 | WGS                      | <i>de novo</i>           |
| P17     | g.153784590G>A           | c.1438C>T              | p.(Gln480*)        | exon 9       | WES                      | <i>de novo</i>           |
| P18     | g.153789907T>A           | c.841A>T               | p.(Lys281*)        | exon 6       | ID panel                 | <i>de novo</i>           |
| P19     | g.153785899C>A           | c.1246G>T              | p.(Glu416*)        | exon 8       | WES                      | <i>de novo</i>           |

**Table 2. Summary of clinical findings.**

| Patient                    | P1                                    | P2   | P3    | P4    | P5    | P6    | P7    | P8          | P9                   | P10   | P11   | P12   | P13      | P14   | P15      | P16       | P17    | P18    | P19                  | Count/Med   |              |
|----------------------------|---------------------------------------|------|-------|-------|-------|-------|-------|-------------|----------------------|-------|-------|-------|----------|-------|----------|-----------|--------|--------|----------------------|-------------|--------------|
| <b>Gender</b>              | M                                     | M    | M     | F     | M     | M     | F     | M           | M                    | M     | M     | F     | M        | M     | F        | F         | F      | F      | M                    | M/F : 12/7  |              |
| <b>Age at diagnosis</b>    | 5                                     | 30   | 8     | 5     | 1.6   | 6.7   | 2.8   | 4.5         | 13.42                | 8     | 7     | 7.5   | 14.5     | 4.2   | 36       | 4         | 12     | 14     | 12                   | Med = 7.5y  |              |
| <b>Perinatal</b>           | <b>Postmenstrual age (wks)</b>        | 39   | 40    | 38    | 38    | 39    | 39    | 40          | 37 <sup>+</sup><br>6 | 38    | 41    | 38    | 38       | 38    | 39       | at term   | 41     | 42     | 41 <sup>+</sup><br>2 | 38          |              |
|                            | <b>Apgar score at 3/5 min</b>         | 2/6  | 10/10 | 10/10 | 10/10 | 10/10 | 10/10 | NA          | 10/10                | 10/10 | 10/10 | 10/10 | 10/10    | NK    | NK       | 10/10     | 4/9/10 | 7/9/10 | 9/10                 | NK          |              |
|                            | <b>Birth weight (g)</b>               | 2830 | 3100  | 3580  | 2980  | 3400  | 2980  | 3431        | 2800                 | 2610  | 4100  | 3140  | 2840     | 3800  | 3350     | 3800      | 3400   | 4075   | 4000                 | 3650        | Med = 3400 g |
|                            | <b>Birth length (cm)</b>              | 50   | 50    | 50    | 48.5  | 50    | 51.5  | 51          | 49.5                 | 46    | 52    | 52    | 51       | 50    | 50       | 50        | 51     | 55     | 54.5                 | 52          | Med = 50 cm  |
|                            | <b>Birth HC (cm)</b>                  | 35.5 | 37.5  | 36    | 35    | NK    | 35.8  | NK          | 36                   | 34.5  | 36    | 37.5  | 35       | 41    | NK       | NK        | 36     | 38     | 37                   | 41          | Med = 36 cm  |
| <b>Neurodevelopment</b>    | <b>Neonatal hypotonia</b>             | -    | -     | -     | +     | +     | +     | +           | -                    | +     | +     | +     | +        | +     | -        | -         | -      | -      | +                    | 11/19 (58%) |              |
|                            | <b>Motor delay</b>                    | +    | +     | +     | +     | +     | +     | +           | +                    | +     | +     | +     | +        | +     | +        | +         | +      | +      | +                    | +           | 19/19 (100%) |
|                            | Sitting age                           | 10 m | NA    | 9 m   | 13 m  | 13 m  | 9 m   | 14 m        | >1y                  | >1y   | 18m   | 18m   | 18m      | 12m   | 11m      | NK        | 21m    | 14m    | 14m                  | 12m         | Med = 13m    |
|                            | Walking age                           | 24 m | 24 m  | 26 m  | 29 m  | NA    | 27 m  | 3y<br>6m    | 2y<br>6m             | 5y    | 3y    | 5y    | 2y<br>9m | 3y    | 2y<br>6m | 3y        | 4y     | 24m    | 22m                  | 2y<br>6m    | Med = 2.5y   |
|                            | <b>Speech delay</b>                   | +    | +     | +     | +     | +     | +     | +           | +                    | +     | +     | +     | +        | +     | +        | +         | +      | +      | +                    | +           | 19/19 (100%) |
|                            | Age at first words                    | 2.5y | NA    | 3y    | 18 m  | NA    | <1y   | 3.5 -<br>4y | NA                   | 3y    | 4y    | 6y    | NA       | NA    | NA       | 4y<br>10m | NA     | 18m    | 18m                  | NK          | Med = 3y     |
|                            | <b>Intellectual Deficiency</b>        | +    | +     | +     | +     | NA    | +     | +           | NK                   | +     | +     | +     | +        | +     | +        | +         | +      | +      | +                    | +           | 17/17 (100%) |
|                            | Severity                              | ++   | ++++  | ++    | ++    | NA    | +     | ++          | NK                   | +++   | +++   | ++    | ++       | +++++ | +++      | ++++      | ++++   | ++     | ++                   | ++++        |              |
| <b>Behavioral problems</b> | +                                     | -    | +     | +     | +     | +     | -     | +           | +                    | -     | -     | +     | +        | +     | +        | -         | -      | +      | +                    | 13/19 (68%) |              |
| <b>Other</b>               | <b>Feeding difficulties</b>           | -    | -     | +     | -     | +     | +     | +           | NK                   | +     | -     | -     | +        | +     | +        | -         | +      | -      | -                    | -           | 9/18 (50%)   |
|                            | <b>Sleep disorder</b>                 | -    | -     | NK    | -     | -     | -     | -           | +                    | -     | -     | -     | +        | -     | +        | -         | -      | -      | -                    | -           | 3/18 (17%)   |
|                            | <b>Constipation</b>                   | +    | -     | NK    | +     | -     | -     | +           | NK                   | -     | -     | -     | +        | -     | -        | -         | -      | -      | -                    | NK          | 4/16 (25%)   |
| <b>Senses</b>              | <b>Deafness</b>                       | -    | -     | -     | -     | -     | -     | -           | -                    | -     | -     | -     | -        | +     | -        | -         | -      | -      | -                    | -           | 1/19 (5%)    |
|                            | <b>Vision disorder</b>                | +    | -     | -     | -     | NK    | +     | +           | NK                   | +     | -     | +     | +        | -     | -        | NK        | +      | +      | +                    | +           | 9/16 (63%)   |
|                            | <b>Strabismus</b>                     | +    | -     | -     | -     | +     | +     | +           | +                    | +     | +     | +     | -        | +     | +        | -         | +      | +      | -                    | -           | 12/19 (63%)  |
| <b>Brain MRI</b>           | <b>Abnormalities</b>                  | +    | -     | +     | NK    | +     | +     | +           | -                    | -     | +     | +     | -        | +     | +        | NK        | +      | -      | +                    | +           | 12/17 (71%)  |
|                            | white matter signal                   | +    | -     | +     | NA    | -     | -     | -           | NA                   | +     | +     | +     | NA       | -     | +        | NA        | +      | NA     | +                    | +           | 9/14 (64%)   |
|                            | myelination delay                     | -    | -     | -     | NA    | -     | -     | -           | NA                   | -     | +     | -     | NA       | -     | +        | NA        | +      | NA     | +                    | -           | 4/14 (29%)   |
|                            | ventriculomegaly ± enlarged CSF space | -    | -     | +     | NA    | -     | +     | +           | NA                   | -     | -     | +     | NA       | +     | -        | NA        | -      | NA     | +                    | -           | 6/14 (43%)   |
|                            | other                                 | -    | -     | +     | NA    | +     | +     | -           | NA                   | -     | -     | -     | NA       | +     | -        | NA        | -      | NA     | -                    | +           | 5/14 (36%)   |

**Table 2. Summary of clinical findings (continued).**

Presence or absence of main features for each patient. Counts and corresponding percentages are reported for qualitative findings and the median for quantitative data. SD: standard deviation. HC: Head Circumference. +: present. -: absent. Med: median. M: male. F: Female. Wks: weeks. m: months. y: years. g: grams. cm: centimeters. NA: not applicable or not acquired. NK: not known. Intellectual disability's severity: + is mild, ++ is moderate, +++ is moderate to severe, and ++++ is severe, and +++++ is profound.

| Patient                    | P1                        | P2   | P3   | P4  | P5       | P6        | P7   | P8   | P9       | P10       | P11       | P12   | P13      | P14       | P15      | P16   | P17      | P18 | P19  | Count/Med   |               |
|----------------------------|---------------------------|------|------|-----|----------|-----------|------|------|----------|-----------|-----------|-------|----------|-----------|----------|-------|----------|-----|------|-------------|---------------|
| <b>Growth</b>              | Age at last examination   | 4y   | 28y  | 10y | 4y<br>5m | 2y10<br>m | 7y7m | 4y   | 3y<br>9m | 13y<br>5m | 8y<br>10m | 6y    | 7y<br>6m | 15y<br>6m | 5y<br>6m | 35y   | 4y<br>4m | NK  | 13   | 11          | Med = 7.5y    |
|                            | Weight (SD)               | +2   | +1   | -1  | 0        | +0.5      | 0    | -2   | 0        | -2.5      | -0.8      | +0.5  | -0.4     | -2.3      | +0.58    | NK    | -1.75    | 0   | +1.5 | +0.5        | Med = 0 SD    |
|                            | Height (SD)               | +1.5 | -1   | -1  | -1       | +1        | +1   | -2.5 | -1.5     | -2        | -1.5      | +0.75 | -1       | -2.5      | -0.64    | NK    | -0.68    | 0   | +2   | +0          | Med = -0.8 SD |
|                            | HC (SD)                   | +2.5 | +3.5 | +3  | +2       | +2        | +1.5 | +1.5 | +3       | -1.5      | +1.5      | +4    | -0.38    | +3.5      | +1.72    | +2.34 | +2.45    | 0   | +3.4 | +2.5        | Med = +2.3 SD |
|                            | Macrocephaly              | +    | +    | +   | -        | -         | -    | -    | +        | -         | -         | +     | -        | +         | +/-      | +     | +        | -   | +    | +           | 10/19 (53%)   |
| <b>Dysmorphic features</b> |                           | +    | +    | +   | +        | +         | +    | +    | +        | -         | +         | -     | +        | +         | +        | +     | -        | +   | +    | 16/19 (84%) |               |
| <b>Upper face</b>          | Broad forehead            | +    | +    | +   | +        | -         | +    | +    | +        | +         | +         | +     | +        | +         | -        | +     | -        | +   | +    | 16/19 (84%) |               |
|                            | Narrow palpebral fissures | -    | -    | +   | +        | +         | -    | -    | -        | +         | +         | -     | -        | +         | +        | +     | -        | -   | -    | 9/18 (50%)  |               |
|                            | Deeply set eyes           | +    | +    | +   | +        | -         | +    | +    | -        | +         | -         | -     | -        | -         | +        | +     | -        | +   | -    | 10/19 (53%) |               |
|                            | Hypertelorism             | +    | -    | +   | -        | +         | -    | +    | +        | +         | +         | +     | -        | +         | +        | +     | +        | -   | +    | +           | 14/19 (74%)   |
|                            | Periorbital fullness      | +    | -    | -   | -        | NK        | -    | -    | +        | +         | -         | -     | +        | +         | -        | +     | -        | -   | +    | NK          | 7/17 (41%)    |
| <b>Middle face</b>         | Ear anomalies             | -    | +    | -   | +        | -         | +    | +    | -        | +         | -         | +     | -        | +         | -        | -     | -        | +   | -    | 8/19 (42%)  |               |
|                            | Large/prominent nose      | +    | +    | +   | -        | -         | -    | +    | -        | +         | -         | -     | +        | -         | +        | -     | -        | -   | +    | 8/19 (42%)  |               |
|                            | Tubular shaped nose       | +    | -    | +   | -        | -         | -    | +    | +        | -         | -         | -     | +        | -         | +        | -     | -        | -   | -    | 6/19 (32%)  |               |
|                            | Wide nasal base           | -    | -    | +   | +        | -         | -    | +    | +        | +         | -         | +     | -        | +         | +        | NK    | +        | -   | +    | +           | 11/18 (61%)   |
| <b>Lower face</b>          | Short Philtrum            | -    | -    | -   | -        | -         | -    | +    | -        | +         | -         | -     | +        | -         | +        | -     | -        | -   | +    | 5/19 (26%)  |               |
|                            | Broad mouth               | -    | -    | -   | -        | -         | +    | +    | -        | -         | -         | -     | +        | +         | NK       | -     | -        | +   | +    | 6/18 (33%)  |               |
|                            | Downturned mouth          | -    | +    | +   | -        | -         | +    | +    | +        | -         | -         | -     | -        | +         | NK       | -     | -        | -   | -    | 7/18 (39%)  |               |
|                            | Thin upper lip            | -    | -    | +   | -        | -         | -    | -    | +        | +         | -         | -     | -        | +         | -        | NK    | +        | -   | +    | -           | 6/18 (33%)    |
|                            | pointed chin              | +    | NK   | +   | +        | +         | +    | +    | NK       | +         | NK        | NK    | NK       | +         | +        | +     | -        | -   | +    | -           | 11/14 (79%)   |
| Blond hair                 | +                         | -    | +    | -   | -        | -         | +    | +    | +        | -         | +         | +     | +        | -         | +        | -     | -        | -   | -    | 9/18 (50%)  |               |
| Thin hair                  | -                         | +    | -    | -   | +        | -         | NK   | -    | -        | -         | -         | +     | +        | -         | NK       | +     | -        | -   | -    | 5/17 (29%)  |               |
| Hands/ feet anomalies      | Hands/ feet anomalies     | +    | -    | +   | +        | +         | +    | -    | -        | +         | -         | -     | +        | -         | -        | -     | -        | NK  | +    | -           | 8/18 (44%)    |
|                            | Long fingers              | -    | -    | -   | -        | -         | NK   | -    | -        | +         | -         | -     | -        | -         | -        | -     | -        | NK  | +    | +           | 3/16 (19%)    |
|                            | Clinodactyly              | -    | -    | -   | -        | -         | +    | -    | -        | +         | -         | -     | -        | -         | -        | -     | -        | NK  | -    | -           | 2/17 (12%)    |

## References

- Akerberg, B.N., Pu, W.T., 2019. Genetic and Epigenetic Control of Heart Development. *Cold Spring Harb. Perspect. Biol.* <https://doi.org/10.1101/cshperspect.a036756>
- Aspromonte, M.C., Bellini, M., Gasparini, A., Carraro, M., Bettella, E., Polli, R., Cesca, F., Bigoni, S., Boni, S., Carlet, O., Negrin, S., Mammi, I., Milani, D., Peron, A., Sartori, S., Toldo, I., Soli, F., Turolla, L., Stanzial, F., Benedicenti, F., Marino-Buslje, C., Tosatto, S.C.E., Murgia, A., Leonardi, E., 2020. Characterization of intellectual disability and autism comorbidity through gene panel sequencing. *Hum. Mutat.* 41, 1183. <https://doi.org/10.1002/humu.24012>
- Barkovich, A.J., 2005. *Pediatric Neuroimaging*. Lippincott Williams & Wilkins.
- Brackertz, M., Boeke, J., Zhang, R., Renkawitz, R., 2002. Two Highly Related p66 Proteins Comprise a New Family of Potent Transcriptional Repressors Interacting with MBD2 and MBD3. *J. Biol. Chem.* 277, 40958–40966. <https://doi.org/10.1074/jbc.M207467200>
- Brackertz, M., Gong, Z., Leers, J., Renkawitz, R., 2006. p66 $\alpha$  and p66 $\beta$  of the Mi-2/NuRD complex mediate MBD2 and histone interaction. *Nucleic Acids Res.* 34, 397–406. <https://doi.org/10.1093/nar/gkj437>
- de Ligt, J., Willemsen, M.H., van Bon, B.W.M., Kleefstra, T., Yntema, H.G., Kroes, T., Vulto-van Silfhout, A.T., Koolen, D.A., de Vries, P., Gilissen, C., del Rosario, M., Hoischen, A., Scheffer, H., de Vries, B.B.A., Brunner, H.G., Veltman, J.A., Vissers, L.E.L.M., 2012. Diagnostic Exome Sequencing in Persons with Severe Intellectual Disability. *N. Engl. J. Med.* 367, 1921–1929. <https://doi.org/10.1056/NEJMoa1206524>
- Dege, C., Hagman, J., 2014. Mi-2/NuRD chromatin remodeling complexes regulate B and T-lymphocyte development and function. *Immunol. Rev.* 261, 126–140. <https://doi.org/10.1111/imr.12209>



- Feng, Q., Cao, R., Xia, L., Erdjument-Bromage, H., Tempst, P., Zhang, Y., 2002. Identification and Functional Characterization of the p66/p68 Components of the MeCP1 Complex. *Mol. Cell. Biol.* 22, 536–546. <https://doi.org/10.1128/MCB.22.2.536-546.2002>
- Feng, Q., Zhang, Y., 2001. The MeCP1 complex represses transcription through preferential binding, remodeling, and deacetylating methylated nucleosomes. *Genes Dev.* 15, 827–832. <https://doi.org/10.1101/gad.876201>
- Firth, H.V., Richards, S.M., Bevan, A.P., Clayton, S., Corpas, M., Rajan, D., Vooren, S.V., Moreau, Y., Pettett, R.M., Carter, N.P., 2009. DECIPHER: Database of Chromosomal Imbalance and Phenotype in Humans Using Ensembl Resources. *Am. J. Hum. Genet.* 84, 524–533. <https://doi.org/10.1016/j.ajhg.2009.03.010>
- Hamdan, F.F., Srour, M., Capo-Chichi, J.-M., Daoud, H., Nassif, C., Patry, L., Massicotte, C., Ambalavanan, A., Spiegelman, D., Diallo, O., Henrion, E., Dionne-Laporte, A., Fougerat, A., Pshezhetsky, A.V., Venkateswaran, S., Rouleau, G.A., Michaud, J.L., 2014. De Novo Mutations in Moderate or Severe Intellectual Disability. *PLoS Genet.* 10, e1004772. <https://doi.org/10.1371/journal.pgen.1004772>
- Kaur, P., Mishra, S., Rajesh, S.M., Girisha, K.M., Shukla, A., 2019. GATAD2B-related intellectual disability due to parental mosaicism and review of literature: *Clin. Dysmorphol.* 28, 190–194. <https://doi.org/10.1097/MCD.0000000000000288>
- Landrum, M.J., Lee, J.M., Benson, M., Brown, G.R., Chao, C., Chitipiralla, S., Gu, B., Hart, J., Hoffman, D., Jang, W., Karapetyan, K., Katz, K., Liu, C., Maddipatla, Z., Malheiro, A., McDaniel, K., Ovetsky, M., Riley, G., Zhou, G., Holmes, J.B., Kattman, B.L., Maglott, D.R., 2018. ClinVar: improving access to variant interpretations and supporting evidence. *Nucleic Acids Res.* 46, D1062–D1067. <https://doi.org/10.1093/nar/gkx1153>

- Pierson, T.M., Otero, M.G., Grand, K., Choi, A., Graham, J.M., Young, J.I., Mackay, J.P., 2019. The NuRD complex and macrocephaly associated neurodevelopmental disorders. *Am. J. Med. Genet. C Semin. Med. Genet.*  
<https://doi.org/10.1002/ajmg.c.31752>
- Quenez, O., Cassinari, K., Coutant, S., Lecoquierre, F., Guennec, K.L., Rousseau, S., Richard, A.-C., Vasseur, S., Bouvignies, E., Bou, J., Lienard, G., Manase, S., Fourneaux, S., Drouot, N., Nguyen-Viet, V., Vezain, M., Chambon, P., Helas, G.J., Meur, N.L., Castelain, M., Boland, A., Deleuze, J.-F., Tournier, I., Charbonnier, F., Kasper, E., Bougeard, G., Frebourg, T., Saugier-veber, P., Baert-Desurmont, S., Campion, D., Rovelet-Lecrux, A., Nicolas, G., 2019. Detection of copy number variations from NGS data using read depth information: a diagnostic performance evaluation. *HAL* 24.  
<https://hal-normandie-univ.archives-ouvertes.fr/hal-02317979v2>
- Rabin, R., Millan, F., Cabrera-Luque, J., Pappas, J., 2018. Intellectual disability due to monoallelic variant in *GATAD2B* and mosaicism in unaffected parent. *Am. J. Med. Genet. A.* 176, 2907–2910. <https://doi.org/10.1002/ajmg.a.40667>
- Richards, S., Aziz, N., Bale, S., Bick, D., Das, S., Gastier-Foster, J., Grody, W.W., Hegde, M., Lyon, E., Spector, E., Voelkerding, K., Rehm, H.L., ACMG Laboratory Quality Assurance Committee, 2015. Standards and guidelines for the interpretation of sequence variants: a joint consensus recommendation of the American College of Medical Genetics and Genomics and the Association for Molecular Pathology. *Genet. Med. Off. J. Am. Coll. Med. Genet.* 17, 405–424. <https://doi.org/10.1038/gim.2015.30>
- Saugier-veber, P., Goldenberg, A., Drouin-Garraud, V., de La Rochebrochard, C., Layet, V., Drouot, N., Le Meur, N., Gilbert-Du-Ssardier, B., Joly-Hélas, G., Moïrot, H., Rossi, A., Tosi, M., Frébourg, T., 2006. Simple detection of genomic microdeletions and

microduplications using QMPSF in patients with idiopathic mental retardation. *Eur. J. Hum. Genet. EJHG* 14, 1009–1017. <https://doi.org/10.1038/sj.ejhg.5201661>

Shieh, C., Jones, N., Vanle, B., Au, M., Huang, A.Y., Silva, A.P.G., Lee, H., Douine, E.D., Otero, M.G., Choi, A., Grand, K., Taff, I.P., Delgado, M.R., Hajianpour, M.J., Seeley, A., Rohena, L., Vernon, H., Gripp, K.W., Vergano, S.A., Mahida, S., Naidu, S., Sousa, A.B., Wain, K.E., Challman, T.D., Beek, G., Basel, D., Ranells, J., Smith, R., Yusupov, R., Freckmann, M.-L., Ohden, L., Davis-Keppen, L., Chitayat, D., Dowling, J.J., Finkel, R., Dauber, A., Spillmann, R., Pena, L.D.M., Metcalfe, K., Splitt, M., Lachlan, K., McKee, S.A., Hurst, J., Fitzpatrick, D.R., Morton, J.E.V., Cox, H., Venkateswaran, S., Young, J.I., Marsh, E.D., Nelson, S.F., Martinez, J.A., Graham, J.M., Kini, U., Mackay, J.P., Pierson, T.M., 2020. GATAD2B-associated neurodevelopmental disorder (GAND): clinical and molecular insights into a NuRD-related disorder. *Genet. Med.* <https://doi.org/10.1038/s41436-019-0747-z>

Snijders Blok, L., Rousseau, J., Twist, J., Ehresmann, S., Takaku, M., Venselaar, H., Rodan, L.H., Nowak, C.B., Douglas, J., Swoboda, K.J., Steeves, M.A., Sahai, I., Stumpel, C.T.R.M., Stegmann, A.P.A., Wheeler, P., Willing, M., Fiala, E., Kochhar, A., Gibson, W.T., Cohen, A.S.A., Agbahovbe, R., Innes, A.M., Au, P.Y.B., Rankin, J., Anderson, I.J., Skinner, S.A., Louie, R.J., Warren, H.E., Afenjar, A., Keren, B., Nava, C., Buratti, J., Isapof, A., Rodriguez, D., Lewandowski, R., Propst, J., van Essen, T., Choi, M., Lee, S., Chae, J.H., Price, S., Schnur, R.E., Douglas, G., Wentzensen, I.M., Zweier, C., Reis, A., Bialer, M.G., Moore, C., Koopmans, M., Brilstra, E.H., Monroe, G.R., van Gassen, K.L.I., van Binsbergen, E., Newbury-Ecob, R., Bownass, L., Bader, I., Mayr, J.A., Wortmann, S.B., Jakielski, K.J., Strand, E.A., Kloth, K., Bierhals, T., Roberts, J.D., Petrovich, R.M., Machida, S., Kurumizaka, H., Lelieveld, S., Pfundt, R., Jansen, S., Deriziotis, P., Faivre, L., Thevenon, J., Assoum, M., Shriberg, L.,

- Kleefstra, T., Brunner, H.G., Wade, P.A., Fisher, S.E., Campeau, P.M., 2018. CHD3 helicase domain mutations cause a neurodevelopmental syndrome with macrocephaly and impaired speech and language. *Nat. Commun.* 9. <https://doi.org/10.1038/s41467-018-06014-6>
- Sobreira, N., Schiettecatte, F., Valle, D., Hamosh, A., 2015. GeneMatcher: a matching tool for connecting investigators with an interest in the same gene. *Hum. Mutat.* 36, 928–930. <https://doi.org/10.1002/humu.22844>
- Stenson, P.D., Mort, M., Ball, E.V., Evans, K., Hayden, M., Heywood, S., Hussain, M., Phillips, A.D., Cooper, D.N., 2017. The Human Gene Mutation Database: towards a comprehensive repository of inherited mutation data for medical research, genetic diagnosis and next-generation sequencing studies. *Hum. Genet.* 136, 665–677. <https://doi.org/10.1007/s00439-017-1779-6>
- Tim-Aroon, T., Jinawath, N., Thammachote, W., Sinpitak, P., Limrungsikul, A., Khongkhatithum, C., Wattanasirichaigoon, D., 2017. 1q21.3 deletion involving *GATAD2B*: An emerging recurrent microdeletion syndrome. *Am. J. Med. Genet. A.* 173, 766–770. <https://doi.org/10.1002/ajmg.a.38082>
- Torchy, M.P., Hamiche, A., Klaholz, B.P., 2015. Structure and function insights into the NuRD chromatin remodeling complex. *Cell. Mol. Life Sci.* 72, 2491–2507. <https://doi.org/10.1007/s00018-015-1880-8>
- Torrado, M., Low, J.K.K., Silva, A.P.G., Schmidberger, J.W., Sana, M., Tabar, M.S., Isilak, M.E., Winning, C.S., Kwong, C., Bedward, M.J., Sperlazza, M.J., Williams, D.C., Shepherd, N.E., Mackay, J.P., 2017. Refinement of the subunit interaction network within the nucleosome remodelling and deacetylase (NuRD) complex. *FEBS J.* 284, 4216–4232. <https://doi.org/10.1111/febs.14301>

- Ueda, K., Yanagi, K., Kaname, T., Okamoto, N., 2018. A novel mutation in the GATAD2B gene associated with severe intellectual disability. *Brain Dev.*  
<https://doi.org/10.1016/j.braindev.2018.10.003>
- Vanderver, A., Simons, C., Helman, G., Crawford, J., Wolf, N.I., Bernard, G., Pizzino, A., Schmidt, J.L., Takanohashi, A., Miller, D., Khouzam, A., Rajan, V., Ramos, E., Chowdhury, S., Hambuch, T., Ru, K., Baillie, G.J., Grimmond, S.M., Caldovic, L., Devaney, J., Bloom, M., Evans, S.H., Murphy, J.L.P., McNeill, N., Fogel, B.L., the Leukodystrophy Study Group, Schiffmann, R., van der Knaap, M.S., Taft, R.J., 2016. Whole exome sequencing in patients with white matter abnormalities: WES in White Matter Patients. *Ann. Neurol.* 79, 1031–1037. <https://doi.org/10.1002/ana.24650>
- Vermeulen, K., de Boer, A., Janzing, J.G.E., Koolen, D.A., Ockeloen, C.W., Willemsen, M.H., Verhoef, F.M., van Deurzen, P.A.M., van Dongen, L., van Bokhoven, H., Egger, J.I.M., Staal, W.G., Kleefstra, T., 2017. Adaptive and maladaptive functioning in Kleefstra syndrome compared to other rare genetic disorders with intellectual disabilities. *Am. J. Med. Genet. A.* 173, 1821–1830.  
<https://doi.org/10.1002/ajmg.a.38280>
- Vissers, L.E.L.M., de Ligt, J., Gilissen, C., Janssen, I., Steehouwer, M., de Vries, P., van Lier, B., Arts, P., Wieskamp, N., del Rosario, M., van Bon, B.W.M., Hoischen, A., de Vries, B.B.A., Brunner, H.G., Veltman, J.A., 2010. A de novo paradigm for mental retardation. *Nat. Genet.* 42, 1109–1112. <https://doi.org/10.1038/ng.712>
- Weiss, K., Lazar, H.P., Kurolap, A., Martinez, A.F., Paperna, T., Cohen, L., Smeland, M.F., Whalen, S., Heide, S., Keren, B., Terhal, P., Irving, M., Takaku, M., Roberts, J.D., Petrovich, R.M., Schrier Vergano, S.A., Kenney, A., Hove, H., DeChene, E., Quinonez, S.C., Colin, E., Ziegler, A., Rumble, M., Jain, M., Monteil, D., Roeder, E.R., Nugent, K., van Haeringen, A., Gambello, M., Santani, A., Medne, L., Krock,

- B., Skraban, C.M., Zackai, E.H., Dubbs, H.A., Smol, T., Ghoumid, J., Parker, M.J., Wright, M., Turnpenny, P., Clayton-Smith, J., Metcalfe, K., Kurumizaka, H., Gelb, B.D., Baris Feldman, H., Campeau, P.M., Muenke, M., Wade, P.A., Lachlan, K., 2020. The CHD4-related syndrome: a comprehensive investigation of the clinical spectrum, genotype-phenotype correlations, and molecular basis. *Genet. Med. Off. J. Am. Coll. Med. Genet.* 22, 389–397. <https://doi.org/10.1038/s41436-019-0612-0>
- Weiss, K., Terhal, P.A., Cohen, L., Bruccoleri, M., Irving, M., Martinez, A.F., Rosenfeld, J.A., Machol, K., Yang, Y., Liu, P., Walkiewicz, M., Beuten, J., Gomez-Ospina, N., Haude, K., Fong, C.-T., Enns, G.M., Bernstein, J.A., Fan, J., Gotway, G., Ghorbani, M., van Gassen, K., Monroe, G.R., van Haaften, G., Basel-Vanagaite, L., Yang, X.-J., Campeau, P.M., Muenke, M., 2016. De Novo Mutations in CHD4, an ATP-Dependent Chromatin Remodeler Gene, Cause an Intellectual Disability Syndrome with Distinctive Dysmorphisms. *Am. J. Hum. Genet.* 99, 934–941. <https://doi.org/10.1016/j.ajhg.2016.08.001>
- Willemsen, M.H., Nijhof, B., Fenckova, M., Nillesen, W.M., Bongers, E.M.H.F., Castells-Nobau, A., Asztalos, L., Viragh, E., van Bon, B.W.M., Tezel, E., Veltman, J.A., Brunner, H.G., de Vries, B.B.A., de Ligt, J., Yntema, H.G., van Bokhoven, H., Isidor, B., Le Caignec, C., Lorino, E., Asztalos, Z., Koolen, D.A., Vissers, L.E.L.M., Schenck, A., Kleefstra, T., 2013. *GATAD2B* loss-of-function mutations cause a recognisable syndrome with intellectual disability and are associated with learning deficits and synaptic undergrowth in *Drosophila*. *J. Med. Genet.* 50, 507–514. <https://doi.org/10.1136/jmedgenet-2012-101490>

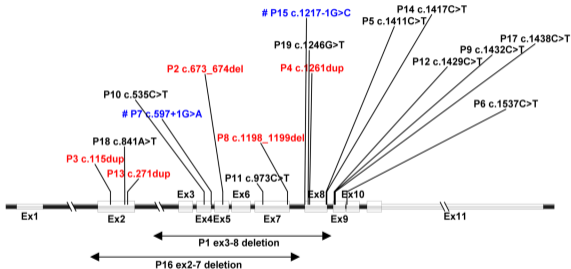

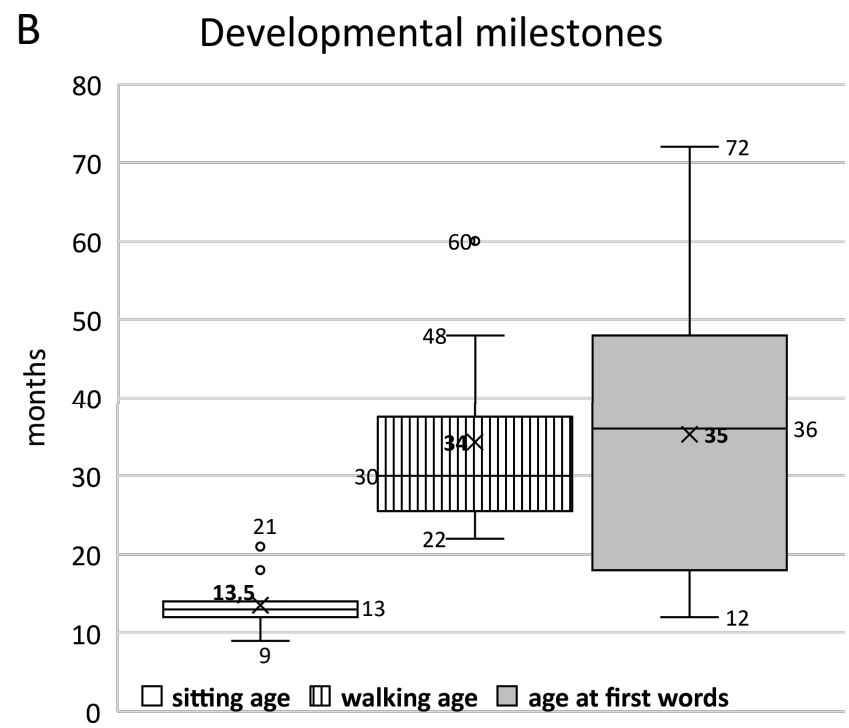
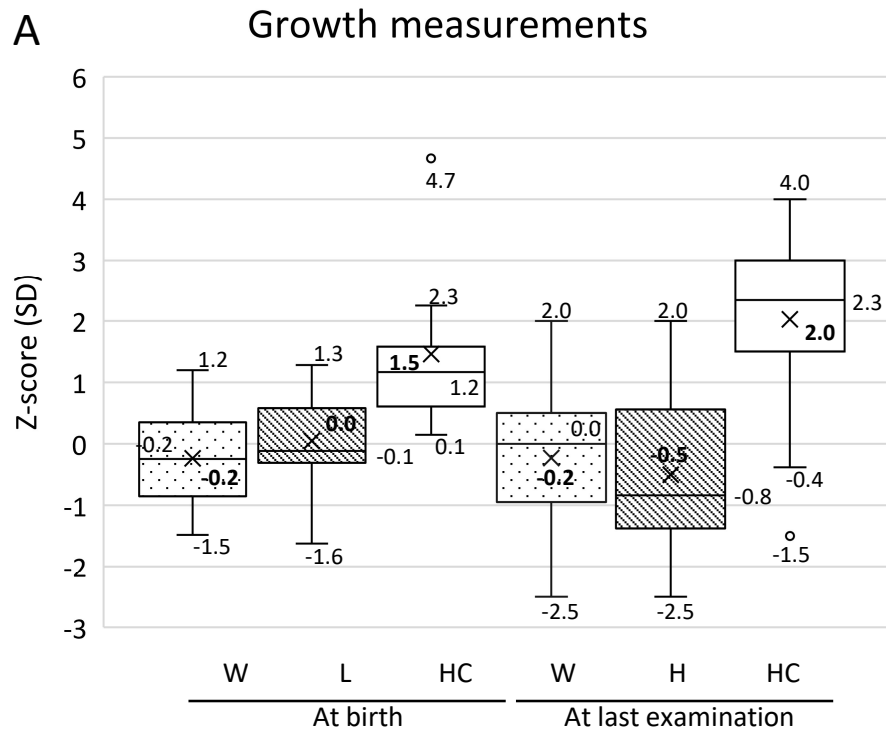



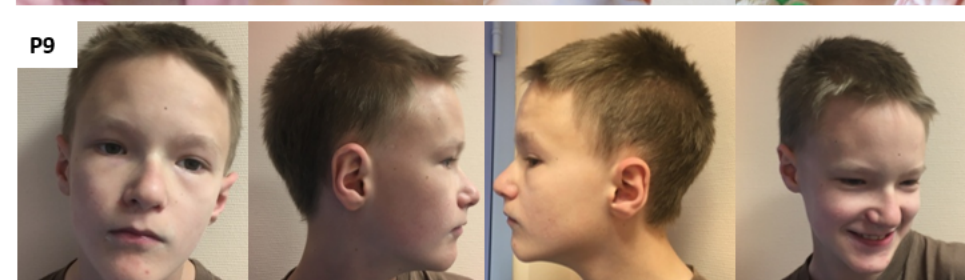
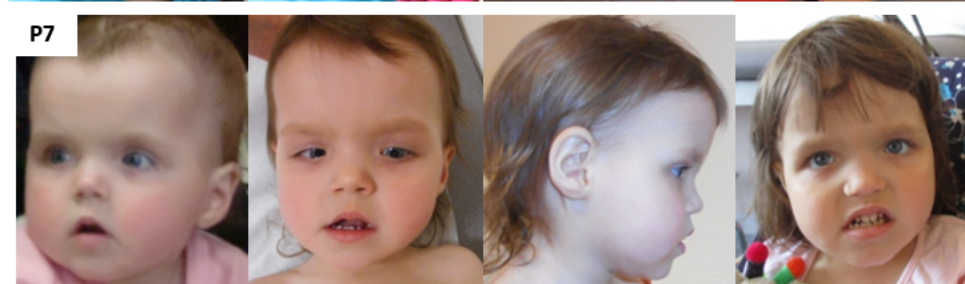
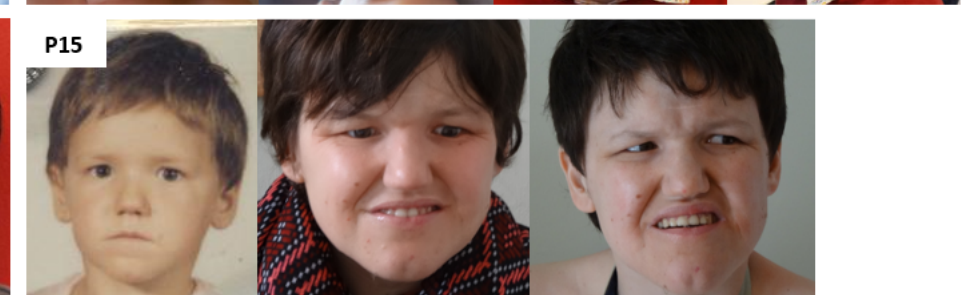
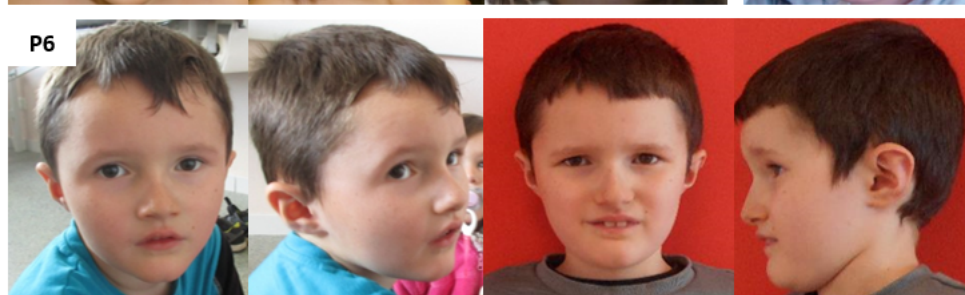
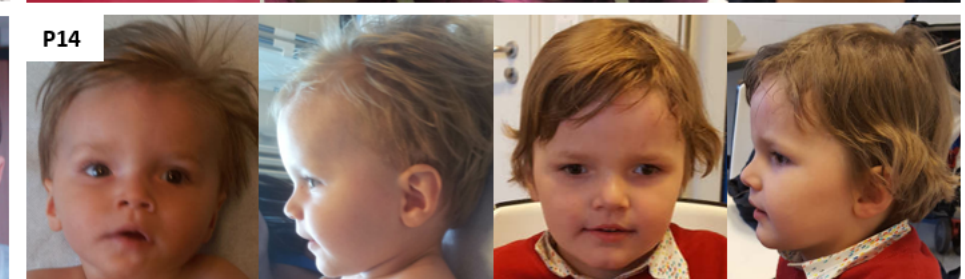
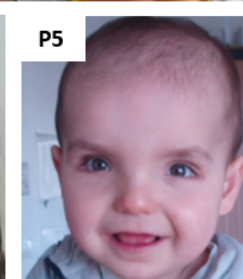
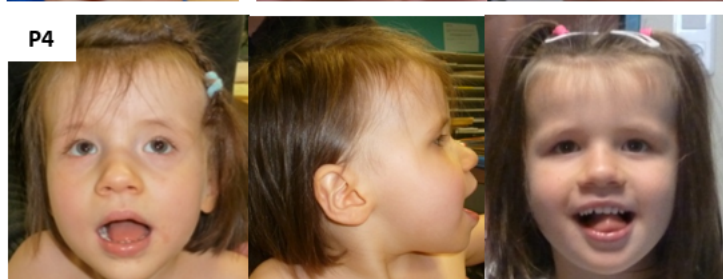
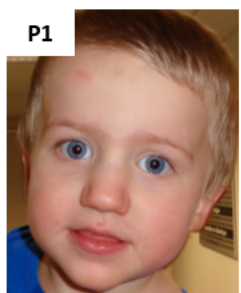

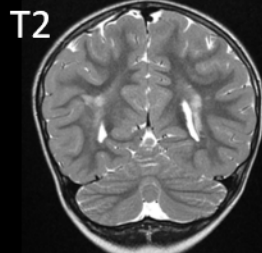
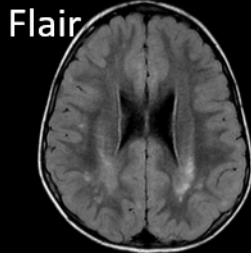
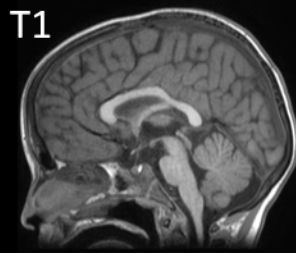

**P1**

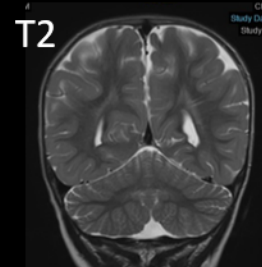
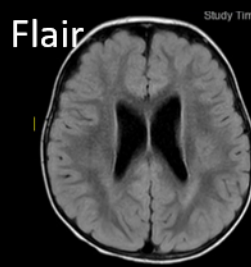
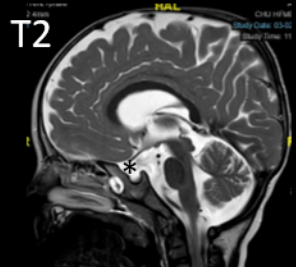

**P5**

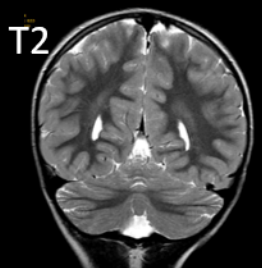
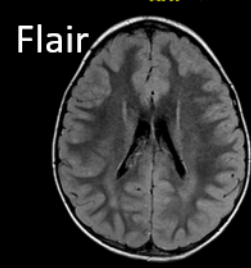
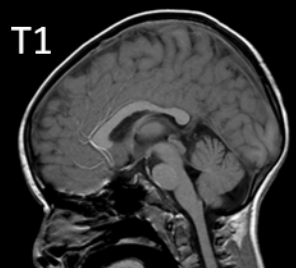

**P9**

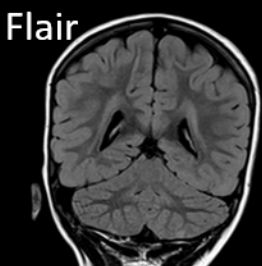
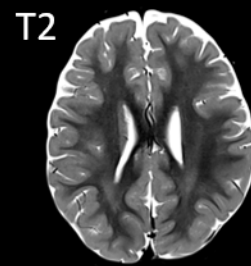
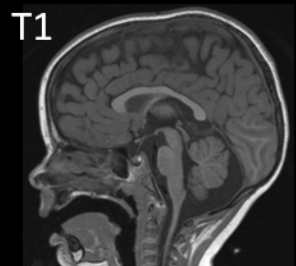

**P14**

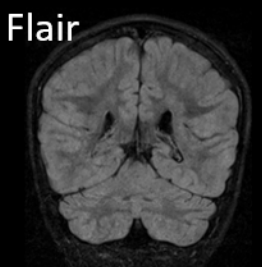
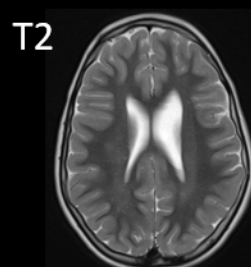
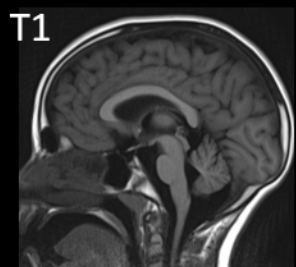

**P18**