



**HAL**  
open science

## The ATLAS3D project – XVIII. CARMA CO imaging survey of early-type galaxies

Katherine Alatalo, Timothy A. Davis, Martin Bureau, Lisa Young, Leo Blitz, Alison Crocker, Estelle Bayet, Maxime Bois, Frédéric Bournaud, Michele Cappellari, et al.

► **To cite this version:**

Katherine Alatalo, Timothy A. Davis, Martin Bureau, Lisa Young, Leo Blitz, et al.. The ATLAS3D project – XVIII. CARMA CO imaging survey of early-type galaxies. Monthly Notices of the Royal Astronomical Society, 2013, 432 (3), pp.1796-1844. 10.1093/mnras/sts299 . hal-02521496

**HAL Id: hal-02521496**

**<https://hal.science/hal-02521496v1>**

Submitted on 20 Jan 2023

**HAL** is a multi-disciplinary open access archive for the deposit and dissemination of scientific research documents, whether they are published or not. The documents may come from teaching and research institutions in France or abroad, or from public or private research centers.

L'archive ouverte pluridisciplinaire **HAL**, est destinée au dépôt et à la diffusion de documents scientifiques de niveau recherche, publiés ou non, émanant des établissements d'enseignement et de recherche français ou étrangers, des laboratoires publics ou privés.

# The ATLAS<sup>3D</sup> project – XVIII. CARMA CO imaging survey of early-type galaxies

Katherine Alatalo,<sup>1,2\*</sup> Timothy A. Davis,<sup>3</sup> Martin Bureau,<sup>4</sup> Lisa M. Young,<sup>5</sup>  
Leo Blitz,<sup>1</sup> Alison F. Crocker,<sup>6,7</sup> Estelle Bayet,<sup>4</sup> Maxime Bois,<sup>8</sup> Frédéric Bournaud,<sup>9</sup>  
Michele Cappellari,<sup>4</sup> Roger L. Davies,<sup>4</sup> P. T. de Zeeuw,<sup>3,10</sup> Pierre-Alain Duc,<sup>9</sup>  
Eric Emsellem,<sup>3,11</sup> Sadegh Khochfar,<sup>12</sup> Davor Krajnović,<sup>3</sup> Harald Kuntschner,<sup>3</sup>  
Pierre-Yves Lablanche,<sup>3,11</sup> Raffaella Morganti,<sup>13,14</sup> Richard M. McDermid,<sup>15</sup>  
Thorsten Naab,<sup>12</sup> Tom Oosterloo,<sup>13,14</sup> Marc Sarzi,<sup>16</sup> Nicholas Scott,<sup>17</sup> Paolo Serra<sup>13</sup> and  
Anne-Marie Weijmans<sup>18†</sup>

<sup>1</sup>Department of Astronomy, University of California, Hearst Field Annex, Berkeley, CA 94720-3411, USA

<sup>2</sup>NASA Herschel Science Center, California Institute of Technology, 770 South Wilson Avenue, Pasadena, CA 91125, USA

<sup>3</sup>European Southern Observatory, Karl-Schwarzschild-Str. 2, D-85748 Garching, Germany

<sup>4</sup>Sub-Department of Astrophysics, Department of Physics, University of Oxford, Denys Wilkinson Building, Keble Road, Oxford OX1 3RH

<sup>5</sup>Physics Department, New Mexico Institute of Mining and Technology, Socorro, NM 87801, USA

<sup>6</sup>Department of Astronomy, Lederle Graduate Research Tower B 619E, University of Massachusetts, Amherst, MA 01003, USA

<sup>7</sup>Physics Department, University of Toledo, 2801 West Bancroft, Toledo, OH 43606, USA

<sup>8</sup>Observatoire de Paris, LERMA and CNRS, 61 Av. de l'Observatoire, F-75014 Paris, France

<sup>9</sup>Laboratoire AIM Paris-Saclay, CEA/IRFU/Sap – CNRS – Université Paris Diderot, F-91191 Gif-sur-Yvette Cedex, France

<sup>10</sup>Sterrewacht Leiden, Leiden University, Postbus 9513, NL-2300 RA Leiden, the Netherlands

<sup>11</sup>Université Lyon 1, Observatoire de Lyon, Centre de Recherche Astrophysique de Lyon and Ecole Normale Supérieure de Lyon, 9 avenue Charles André, F-69230 Saint-Genis Laval, France

<sup>12</sup>Max-Planck-Institut für Extraterrestrische Physik, PO Box 1312, D-85478 Garching, Germany

<sup>13</sup>Netherlands Institute for Radio Astronomy (ASTRON), Postbus 2, NL-7990 AA Dwingeloo, the Netherlands

<sup>14</sup>Kapteyn Astronomical Institute, University of Groningen, Postbus 800, NL-9700 AV Groningen, the Netherlands

<sup>15</sup>Gemini Observatory, Northern Operations Centre, 670 North A'ohoku Place, Hilo, HI 96720, USA

<sup>16</sup>Centre for Astrophysics Research, University of Hertfordshire, Hatfield, Herts AL1 9AB

<sup>17</sup>Centre for Astrophysics and Supercomputing, Swinburne University of Technology, Hawthorn, VIC 3122, Australia

<sup>18</sup>Dunlap Institute for Astronomy & Astrophysics, University of Toronto, 50 St George Street, Toronto, ON M5S 3H4, Canada

Accepted 2012 October 19. Received 2012 October 19; in original form 2012 July 1

## ABSTRACT

We present the Combined Array for Research in Millimeter Astronomy (CARMA) ATLAS<sup>3D</sup> molecular gas imaging survey, a systematic study of the distribution and kinematics of molecular gas in CO-rich early-type galaxies. Our full sample of 40 galaxies (30 newly mapped and 10 taken from the literature) is complete to a <sup>12</sup>CO(1–0) integrated flux of 18.5 Jy km s<sup>−1</sup>,<sup>1</sup> and it represents the largest, best studied sample of its type to date. A comparison of the CO distribution of each galaxy to the *g* – *r* colour image (representing dust) shows that the molecular gas and dust distributions are in good agreement and trace the same underlying interstellar medium. The galaxies exhibit a variety of CO morphologies, including discs (50 per cent), rings (15 per cent), bars+rings (10 per cent), spiral arms (5 per cent) and mildly (12.5 per cent) and strongly (7.5 per cent) disrupted morphologies. There appear to be weak trends between galaxy mass and CO morphology, whereby the most massive galaxies in the sample tend to have molecular gas in a disc morphology. We derive a lower limit to the total accreted

\*E-mail: kalatalo@berkeley.edu

†Dunlap Fellow.

<sup>1</sup> 18.5 Jy km s<sup>−1</sup> is drawn from the IRAM 30-m survey, and as the interferometric data indicate that the 30-m molecular gas masses are generally underestimates; the true limit is likely slightly higher.

molecular gas mass across the sample of  $2.48 \times 10^{10} M_{\odot}$ , or approximately  $8.3 \times 10^8 M_{\odot}$  per minor merger within the sample, consistent with minor merger stellar mass ratios.

**Key words:** surveys – ISM: molecules – galaxies: elliptical and lenticular, cD – galaxies: evolution – galaxies: ISM – galaxies: star formation.

## 1 INTRODUCTION

The bimodality in the morphological classification of galaxies has long been known (Hubble 1926). Late-type galaxies (LTGs) typically have exponential discs, spiral structure and blue colours. Early-type galaxies (ETGs) are more ellipsoidal, with smoother isophotes and red colours. One scenario for producing this galaxy bimodality is via mergers. Simulations have shown that a merger between two LTGs often creates an ETG (Toomre & Toomre 1972; Springel, Di Matteo & Hernquist 2005). ETGs are also much more likely to be found on the ‘red-sequence’ portion of the colour–magnitude diagram (CMD; Baldry et al. 2004; Faber et al. 2007), presumably due to the loss of most of their star-forming material.

ETGs have been shown to be deficient in star formation relative to LTGs at a given mass (Visvanathan & Sandage 1977; Bower, Lucey & Ellis 1992), and therefore should be molecular and atomic gas poor (Lees et al. 1991). Recently, it has, however, become clear that they are not devoid of cold gas, containing reservoirs of dust (e.g. Hawarden et al. 1981; Jura 1986; Knapp et al. 1989), neutral atomic gas (e.g. Knapp, Turner & Cunniffe 1985; Sage & Welch 2006; Oosterloo et al. 2010) and molecular gas (e.g. Sage & Wrobel 1989; Welch & Sage 2003; Combes, Young & Bureau 2007).

The ATLAS<sup>3D</sup> sample is a complete, volume-limited sample of 260 local ETGs brighter than  $M_K = -21.5$ , covering distances to 42 Mpc with some restrictions on declination and Galactic latitude (Cappellari et al. 2011, hereafter Paper I). The survey was designed to help us understand ETG formation and evolution. Optical integral-field spectroscopy with Spectroscopic Areal Unit for Research on Optical Nebulae (SAURON) on the William Herschel Telescope (WHT) has been obtained over the central  $41 \times 33$  arcsec<sup>2</sup> region of all ATLAS<sup>3D</sup> galaxies, revealing their internal stellar kinematics, stellar population properties and ionized gas distributions and kinematics. The ATLAS<sup>3D</sup> sample has also been completely observed in CO  $J = 1-0$  and  $2-1$  with the Institut de Radioastronomie Millimétrique (IRAM) 30-m telescope (Young et al. 2011, hereafter Paper IV), and 65 per cent of the sample has been observed in H I with the Westerbork Synthesis Radio Telescope (WSRT; Morganti et al. 2006; Oosterloo et al. 2010; Serra et al. 2012, hereafter Paper XIII). For studies of the cold and warm interstellar medium (ISM), the ATLAS<sup>3D</sup> sample is thus one of the largest and best observed samples of local ETGs available.

Of the 260 ETGs in the ATLAS<sup>3D</sup> sample, 56 were detected in CO (22 per cent detection rate; Paper IV). However, despite emerging evidence that a non-negligible fraction of ETGs contain molecular gas, little is known about its origin and evolution, although various scenarios have been put forth (see e.g. Davis et al. 2011b, hereafter Paper X<sup>2</sup>). The three most prominent scenarios are outlined here. First, it is possible that the gas survived the galaxy’s transformation into an ETG and was not completely consumed subsequently through secular evolution. Secondly, the molecular gas may have accumulated internally through stellar mass loss (Faber & Gallagher 1976). In the ATLAS<sup>3D</sup> sample, it is expected that each galaxy pro-

duces on average  $0.1 M_{\odot} \text{ yr}^{-1}$  of ISM through mass loss from the old stellar population alone (Ciotti et al. 1991). Thirdly, it is possible that the molecular gas was accreted from an external source, through tidal stripping events, cold accretion and/or minor mergers with gas-rich companions. The minor merger (1:4–1:10 mass ratios) rate calculated by Lotz et al. (2008, 2011) suggests that there are approximately 0.12 minor mergers per galaxy per Gyr, so the ETGs of the ATLAS<sup>3D</sup> sample as a whole should have undergone a total of  $\approx 30$  minor mergers in the last Gyr. It is also possible that this molecular gas is leftover from major mergers that have taken place, but minor mergers dominate in number. Determining the origin of the molecular gas therefore requires a detailed analysis of its distribution and kinematics (e.g. angular momentum), only available from interferometric maps, and a comparison to the stellar kinematics (as done in Paper X).

How the properties of the molecular gas depend on the environment of the host galaxy is an open question. For instance, galaxies in clusters may well be unable to acquire cold external gas, specifically atomic hydrogen (H I), due to the presence of the hot intracluster medium (ICM) and associated ram-pressure stripping (Cayatte et al. 1990; Böhringer et al. 1994; Paper X). A first effort towards studying the molecular gas properties of ETGs with multiple molecular transitions (including <sup>13</sup>CO, HCN and HCO<sup>+</sup> in addition to <sup>12</sup>CO; Crocker et al. 2012, hereafter Paper XI) shows that the molecular gas properties widely vary among ETGs, probably due to <sup>12</sup>CO optical thickness variations linked to the dynamical state of the gas.

It is also not well determined whether the properties of individual galaxies are the determining factors in the behaviour of the molecular gas, or whether the molecular gas in ETGs follows the same star formation relations as in spirals (e.g. Kennicutt 1998; Bigiel et al. 2008; Shapiro et al. 2010; Wei et al. 2010b; Crocker et al. 2011). To completely understand star formation in ETGs, it is vital to study in a spatially resolved way the molecular gas in an unbiased sample of molecular gas-rich ETGs. Therefore, as part of the ATLAS<sup>3D</sup> project, we performed the present imaging survey with the Combined Array for Research in Millimeter Astronomy (CARMA), the first of its kind capable of providing significant conclusions about the state of molecular gas in ordinary ETGs from interferometric imaging.

In Section 2, we describe the selection criteria used to define the CARMA sample. In Section 3, we describe the observational strategy, the data calibration and reduction, and the analysis techniques. In Section 4, we investigate the properties of the molecular gas in the sample, including the range of morphologies present and their relationships to other host galaxy properties. We conclude briefly in Section 5. Appendix A describes the CO data of individual galaxies in the CARMA ATLAS<sup>3D</sup> sample. Appendix B presents CO literature data of CO-imaged ATLAS<sup>3D</sup> galaxies, which will be included in the official data release in a uniform manner.

## 2 THE CARMA SAMPLE

The sample of ETGs chosen for the CARMA survey was extracted from the ATLAS<sup>3D</sup> survey. All ATLAS<sup>3D</sup> galaxies were observed with the IRAM 30-m telescope in CO(1–0) and CO(2–1), mostly by Combes et al. (2007) and Paper IV, though a few were

<sup>2</sup> The current paper presents in detail the observations used in Paper X to discuss the origin of the CO.

**Table 1.** CARMA ATLAS<sup>3D</sup> galaxy sample.

Name	$\alpha$ (J2000)	$\delta$ (J2000)	$v_{\text{sys}}$ (km s <sup>-1</sup> )	$i$ (°)	$\phi_{\text{mol}}$ (°)	$d$ (Mpc)	Virgo membership
IC 676	11 12 39.84	+09 03 20.7	1429	69	16.5	24.6	0
IC 719	11 40 18.52	+09 00 35.6	1833	74	229.0	29.4	0
IC 1024	14 31 27.07	+03 00 30.0	1479	72	24.5	24.2	0
NGC 1222	03 08 56.76	-02 57 19.3	2422	41	33.0 <sup>a</sup>	33.3	0
NGC 1266	03 16 00.79	-02 25 38.6	2170	26	270	29.9	0
NGC 2764	09 08 17.44	+21 26 35.8	2706	65	202.5	39.6	0
NGC 2824	09 19 02.22	+26 16 12.3	2758	61	161.5	40.7	0
NGC 3182	10 19 33.02	+58 12 21.0	2118	35	331.5	34.0	0
NGC 3607	11 16 54.54	+18 03 07.1	942	34	302.5	22.2	0
NGC 3619	11 19 21.60	+57 45 28.3	1560	48	74.5	26.8	0
NGC 3626	11 20 03.78	+18 21 25.6	1486	67	169.5	19.5	0
NGC 3665	11 24 43.64	+38 45 46.2	2069	64	219.5	33.1	0
NGC 4119	12 08 09.60	+10 22 44.7	1656	69	296.0	16.5	1
NGC 4150	12 10 33.65	+30 24 05.5	208	54	146.0	13.4	0
NGC 4324	12 23 06.17	+05 15 02.8	1665	62	232.0	16.5	1
NGC 4429	12 27 26.56	+11 06 27.3	1104	68	82.0	16.5	1
NGC 4435	12 27 40.49	+13 04 44.3	791	52	201.0	16.7	1
NGC 4694	12 48 15.10	+10 59 01.3	1171	69	155.5	16.5	1
NGC 4710	12 49 39.36	+15 10 11.7	1102	86	207.0	16.5	1
NGC 4753	12 52 22.07	-01 11 57.9	1163	75	93.0	22.9	0
NGC 5173	13 28 25.29	+46 35 29.9	2424	24	100 <sup>a</sup>	38.4	0
NGC 5379	13 55 34.35	+59 44 34.3	1774	64	66	30.0	0
NGC 5866	15 06 29.60	+55 45 48.0	755	89	127	14.9	0
NGC 6014	15 55 57.39	+05 55 54.7	2381	22	139.5	35.8	0
NGC 7465	23 02 00.96	+15 57 53.3	1960	70	106.0	29.3	0
PGC 029321	10 05 51.18	+12 57 40.7	2816	38	76	40.9	0
PGC 058114	16 26 04.29	+02 54 23.6	1507	71	94.5	23.8	0
UGC 05408	10 03 51.86	+59 26 10.2	2998	31	315 <sup>a</sup>	45.8	0
UGC 06176	11 07 24.68	+21 39 25.6	2677	68	201.0	40.1	0
UGC 09519	14 46 21.12	+34 22 14.2	1631	41	177.5	27.6	0
NGC 2697 <sup>b</sup>	08 54 59.40	-02 59 15.2	1814 <sup>c</sup>	30	301.5	22.0	0
NGC 4292 <sup>b</sup>	12 21 16.49	+04 35 44.3	2258 <sup>c</sup>	50	230	29.8	0

<sup>a</sup>Not originally in Davis et al. (2011a, hereafter Paper V).

<sup>b</sup>Removed from the ATLAS<sup>3D</sup> sample, but the CO data are presented in Appendix C.

<sup>c</sup>From the HYPERLEDA catalogue, due to the absence of SAURON data.

*Note.* Columns are as follows: (1) principle designation from LEDA, used as the standard designation; (2) right ascension (J2000) from LEDA; (3) declination (J2000), from LEDA; (4) optical stellar heliocentric velocity, from Paper I; (5) best determined CO inclination angle, from Paper V; (6) kinematic position angle of the molecular gas, from Paper X; (7) average distance to each galaxy, from Paper I, originally from Tonry et al. (2001) and Mei et al. (2007); (8) Virgo membership of each galaxy, from Paper I.

observed by Welch & Sage (2003). The CARMA sample consists of 30 of the CO-detected ATLAS<sup>3D</sup> galaxies (see Table 1). NGC 2697 and NGC 4292, removed from the ATLAS<sup>3D</sup> sample because of evidence of spiral structure in optical images and of a lack of SAURON data, respectively, were also imaged with CARMA. We present their maps in Appendix C, but will not use them in any statistical work discussed in Section 4. We will refer to the 30 CO-rich ATLAS<sup>3D</sup> galaxies with CARMA data as the CARMA ATLAS<sup>3D</sup> sample.

Including 10 CO-detected sample galaxies that have already been interferometrically mapped (see Section 3.5), the total number of ATLAS<sup>3D</sup> galaxies with interferometric observations discussed in this paper is 40. This sample of CO-imaged ATLAS<sup>3D</sup> galaxies is complete for the 33 brightest objects, down to an integrated CO(1–0) flux limit of 18.5 Jy km s<sup>-1</sup> (corresponding to the flux of NGC 3182). Two galaxies with fluxes below this threshold also have CARMA CO images, UGC 05408 and NGC 5173. Five other CO-faint galaxies have CO maps in the literature (NGC 4550 by Crocker et al. 2009; NGC 2768, NGC 4477 and NGC 3489 by Crocker et al.

2011; NGC 2685 by Schinnerer & Scoville 2002). The faintest detections from Paper IV were not observed due to observing time restrictions.

Objects in the CARMA ATLAS<sup>3D</sup> sample have total absolute  $K$ -band magnitudes ranging from  $M_K = -21.57$  to  $-25.09$ , and distances from 13.4 to 45.8 Mpc.<sup>3</sup> Six of the 30 galaxies belong to the Virgo cluster. All galaxies but three (IC 719, NGC 1222 and NGC 7465) are regular rotators according to their stellar kinematics (Krajnović et al. 2011, hereafter Paper II). NGC 1222, classified as a non-regular rotator, is known to be undergoing a strong interaction with a neighbour. NGC 7465 is undergoing an interaction with NGC 7464 and NGC 7463, and has a kinematically decoupled core. IC 719 does show ordered rotation in its stellar component,

<sup>3</sup> UGC 05408 was kept in the ATLAS<sup>3D</sup> survey because its estimated distance is within 42 Mpc when errors in the distance estimate are taken into account (Paper I).

but is recognized as a  $2\sigma$  (double-peaked) galaxy when the velocity dispersion map is considered, indicating two counter-rotating stellar discs. Further properties of the sample galaxies are listed in Table 1.

### 3 OBSERVATIONS, CALIBRATION AND DATA REDUCTION

#### 3.1 CARMA observations

Observations for this survey were taken in the <sup>12</sup>CO(1–0) line at CARMA over the course of five semesters, beginning in 2008 Autumn and finishing in 2010 November. Galaxies were always first observed with the CARMA D array, with 11–150 m baselines, corresponding to observable angular scales of 3.5–48 arcsec at CO(1–0). NGC 2697 and NGC 7465, which appeared to have significant flux resolved out, were followed up with the more compact E array (8–66 m baselines). NGC 1266 was spatially unresolved in D array, and was followed up with the CARMA B and A arrays (a detailed discussion of NGC 1266 can be found in Alatalo et al. 2011). The CARMA ATLAS<sup>3D</sup> survey had a surface brightness sensitivity ( $1\sigma$  in  $100 \text{ km s}^{-1}$  linewidth) ranging from 12 to  $369 \text{ M}_{\odot} \text{ pc}^{-2}$ , with median a sensitivity of  $84 \text{ M}_{\odot} \text{ pc}^{-2}$ . On average,  $\approx 100$  h of observations were obtained each semester. Observational parameters are listed in Table 2.

Upgrades to the CARMA correlator and receivers were taking place while the ATLAS<sup>3D</sup> survey was ongoing, so data taken later in the programme have larger bandwidths and simultaneous observations of <sup>12</sup>CO(1–0) and <sup>13</sup>CO(1–0). A handful of ATLAS<sup>3D</sup> galaxies thus also have <sup>13</sup>CO maps that will be presented in an upcoming paper. The galaxies with large linewidths ( $\Delta v \gtrsim 420 \text{ km s}^{-1}$ ) were observed only after the CARMA correlator was upgraded, providing sufficient bandwidth and channel resolution to properly cover and sample the line. We were able to reliably image 3-mm continuum in three sources (NGC 1266, NGC 3665 and NGC 5866), and Table 3 lists those fluxes as well as upper limits for the other galaxies.

#### 3.2 Calibration and imaging

Raw CARMA visibility data were reduced in the usual way, using the Multichannel Image Reconstruction Image Analysis and Display (MIRIAD) package (Sault, Teuben & Wright 1995). For each source and track, the raw data were first Hanning-smoothed in velocity. Then the phase versus time behaviour of the calibrator was checked to search for decorrelations over baselines, which were flagged out. Next, the data were corrected for differences in the lengths of the fibre optic lines between the antennas and the correlator. The bandpass was then determined using a high signal-to-noise ratio observation of a bright calibrator, and used to correct for instrumental spectral fluctuations. The atmospheric phase offsets present in the data were determined using a phase calibrator, usually a quasar within  $20^{\circ}$  of the source, observed at regular ( $\approx 15$  min) intervals. Amplitude calibration was performed using the phase calibrator. A catalogue of the most up-to-date fluxes of each calibrator is maintained at CARMA, both through monitoring of calibrator fluxes during science tracks and through dedicated flux calibration tracks taken on a weekly basis, and is updated weekly using all tracks that include a primary calibrator (e.g. a planet), used to infer the secondary calibrator fluxes (Bauermeister et al. 2012). Flux calibration uncertainties are assumed to be 20 per cent, which is standard for millimetre observations using planetary models

(Petric et al., in preparation). After the data were satisfactorily processed, the gain solutions derived from the nearby calibrator were applied to the source. The calibrated source data of all observations of each source were then combined into one visibility file for imaging.

We then used MIRIAD to convert all visibility files to 3D data cubes. When possible, a zeroth-order continuum fit to the  $uv$ -data was made using channels free of line emission, and was subtracted from all channels. Only galaxies observed after the correlator was upgraded (bandwidth  $>420 \text{ km s}^{-1}$ ) had sufficient bandwidth for a reliable continuum fit. Galaxies with narrower bandwidths were not continuum subtracted (continuum emission generally adds  $<10$  per cent extra flux to each galaxy, much less than the total flux calibration uncertainties, and this is usually confined to the central beam in each galaxy). The continuum-subtracted  $uv$ -data sets were then transformed into RA–Dec.–velocity space (with velocities determined from the line being imaged, mainly <sup>12</sup>CO but also occasionally <sup>13</sup>CO). Channel widths were chosen to achieve at least a  $3\sigma$  detection in each channel where flux was present, and were always larger (by at least a factor of 2) than the original spectral resolution of the  $uv$ -data. Pixels of  $1 \times 1 \text{ arcsec}^2$  were chosen as a compromise between spatial sampling and resolution, typically giving approximately 4 pixels across the beam major axis. A constant pixel size was chosen to maintain uniform spatial sampling across the sample. 1 arcsec corresponds to a physical scale between 72 and 222 pc, depending on the distance of the source. The areas imaged were generally chosen to be within the primary beam of the 10-m antennas ( $\approx 54 \text{ arcsec}$ ), but in the cases of sources that extend beyond this (NGC 4324, NGC 4710 and NGC 5866), the area imaged was taken to be closer to the primary beam of the 6-m antennas ( $\approx 90 \text{ arcsec}$ ). In these cases, the MIRIAD imaging task INVERT was run with the mosaicking option to properly scale the data and account for the different primary beam widths.

Robust = 0 weighting was used by default, but was changed if the size and make-up of the source dictated it. Natural weighting (robust = 1) was used for sources where large-scale features presented in the initial (robust = 0) channel maps, and we suspected that some flux might be resolved out (NGC 3619, NGC 3626 and NGC 4324). The dirty cubes were cleaned in regions of source emission to a threshold equal to the rms of the dirty channels. The clean components were then added back and reconvolved using a Gaussian beam of full width at half-maximum (FWHM) equal to that of the dirty beam. This produced the final, reduced and fully calibrated data cube for each galaxy.

The 3D data cubes were then used to create moment maps of each galaxy: a zeroth moment (moment0) or integrated intensity map and a first moment (moment1) or mean velocity map. The data cubes were first Hanning-smoothed in velocity and Gaussian-smoothed spatially (with a FWHM equal to that of the beam), and masks were created by selecting all pixels above fixed flux thresholds, adjusted to recover as much flux as possible in the moment maps while minimizing the noise (generally about two to three times the rms noise in the smoothed channels). The moment maps were then created using the unsmoothed cubes within the masked regions only.

All data products were converted into Flexible Image Transport System (FITS) files using MIRIAD. Tables 2 and 3 list some data cube properties for each of the ATLAS<sup>3D</sup> CARMA galaxies. Fig. 1 shows the CO moment0 contours of each CARMA ATLAS<sup>3D</sup> sample galaxy overlaid on an  $r$ -band image, either from the Sloan Digital Sky Survey (SDSS) or the Isaac Newton Telescope (INT) when SDSS imaging is unavailable (Scott et al. 2013, hereafter Paper XXI). Fig. 2 displays the moment1 maps of the 30 sample

**Table 2.** Observational parameters of CARMA galaxies.

Name	Semester	Gain calibrator	Total hours	$\theta_{\text{maj}} \times \theta_{\text{min}}$ (arcsec)	$\Delta V$ (km s <sup>-1</sup> )	Bandwidth (km s <sup>-1</sup> )
IC 676	2009B	1058+015	3.75	3.8 × 3.3	10	410
IC 719	2010A	3C 273	13.17	3.9 × 2.8	20	580
IC 1024	2008B	3C 279	4.68	3.9 × 3.0	10	420
NGC 1222	2008B	0339-017	5.20	3.6 × 3.2	5	420
NGC 1266	2008B	0339-017	5.43	4.2 × 3.3	10	410
NGC 2764	2009B	0854+201	4.43	3.5 × 2.9	10	410
NGC 2824	2008B	0956+252	8.79	4.3 × 4.0	25	400
NGC 3182	2009A	0927+390	7.42	5.2 × 4.1	30	390
NGC 3607	2010B	1058+015	9.30	5.6 × 5.0	20	900
NGC 3619	2010B	0958+655	24.44	4.4 × 3.9	40	880
NGC 3626	2009B	1159+292	7.50	3.9 × 3.7	25	400
NGC 3665	2010B	1159+292	16.59	4.3 × 4.2	10	910
NGC 4119	2008B	3C273	3.67	5.0 × 4.0	10	410
NGC 4150	2010A	1159+292	6.74	5.3 × 4.1	10	560
NGC 4324	2009A	3C 273	20.18	4.7 × 3.9	20	400
NGC 4429	2010B	3C 273	8.83	4.7 × 3.7	10	840
NGC 4435	2010B	3C 273	8.48	3.9 × 3.4	10	920
NGC 4694	2010A	3C 273	5.38	3.9 × 3.1	10	390
NGC 4710	2009A	3C 273	5.10	3.9 × 3.2	10	410
NGC 4753	2010B	3C 273	10.38	5.6 × 4.1	15	735
NGC 5173	2009B <sup>a</sup>	1310+323	7.06	3.9 × 3.5	20	240
NGC 5379	2010A	1642+689	5.33	5.2 × 3.6	10	410
NGC 5866	2010B	1419+543	3.52	3.6 × 3.1	10	920
NGC 6014	2008B	1751+096	3.85	4.2 × 3.9	10	350
NGC 7465	2008B	3C 454.3	15.02	6.6 × 5.6	10	410
	2009A <sup>b</sup>					
PGC 029321	2009B	1058+015	4.52	3.8 × 3.7	10	410
PGC 058114	2009A	1549+026	3.62	4.4 × 3.8	10	410
UGC 05408	2009A	0927+390	2.00	4.6 × 3.5	25	196
UGC 06176	2009A	1159+292	4.08	3.5 × 2.8	15	735
UGC 09519	2008B	1310+323	3.75	3.4 × 2.9	10	410
	2008B					
NGC 2697	2009A <sup>b</sup>	0927+390	14.33	6.8 × 5.1	20	380
	2009A <sup>b</sup>					
NGC 4292	2008B	3C 273	19.86	4.1 × 3.3	10	410

<sup>a</sup>Observed both in C and D arrays; <sup>b</sup>observed in D array in 2008B and E array in 2009A.

*Note.* Columns are as follows: (1) principle designation from LEDA, used as the standard designation; (2) semester in which the observations were taken at CARMA; (3) gain calibrator used; (4) total on-source observing time in hours; (5) FWHM of the major and minor axes of the synthesized beam; (6) final velocity channel width; (7) velocity bandwidth covering the line.

galaxies. Fig. 3 shows the CO moment0 contours overlaid on unsharp-masked optical images to enhance dust features (see Section 4.1). Fig. 4 displays position–velocity diagrams (PVDs) of galaxies whose kinematics are not well represented with moment1 maps due to multiple velocity components along the line of sight (NGC 2764, NGC 4710 and NGC 5866). Appendix A contains multiple figures for each CARMA ATLAS<sup>3D</sup> galaxy, including an *r*-band–moment0 overlay, moment0 map, moment1 map, a comparison of the CARMA and IRAM 30-m spectra, a PVD along the kinematic position angle determined in Paper X and individual channel maps. A more detailed analysis of the PVD, as well as a comparison to the stellar and ionized gas kinematics is available in Davis et al. (2012, hereafter Paper XIV).

The continuum measurement or upper limit for each galaxy depended on the correlator configuration. For narrow-band (bandwidth  $\approx 420$  km s<sup>-1</sup>) galaxies that did not include <sup>13</sup>CO in the lower sideband, the full lower sideband was used to calculate the continuum (bandwidth  $\approx 186$  MHz). For narrow-band galaxies that included <sup>13</sup>CO observations, the edges of the band in the lower sideband

were used (bandwidth  $\approx 124$  MHz). Galaxies that were observed with the upgraded correlator were treated individually, the continuum being modelled in line-free channels only, which varied from galaxy to galaxy. The continuum upper limit was taken to be three times the rms noise of the dirty map produced by inverting the combined line-free channels. In galaxies where a continuum source was detected (NGC 1266, NGC 3665 and NGC 5866), the flux was measured from the detected point source and the rms noise was measured in the flux-free regions of the cleaned maps.

### 3.3 Measurements from the data

To calculate the noise level,  $\sigma_{\text{rms}}$  of each data cube, we selected all the pixels within each cube outside the region known to contain flux, and calculated the standard deviation. The total flux per channel was then calculated by using the region of the moment0 map that contained flux, then summing over all pixels in each channel located within that region. The statistical noise per channel is calculated as  $\sigma_{\text{rms}}\sqrt{N_b}$ , where  $N_b$  is the number of beam areas in the

**Table 3.** Data parameters of CARMA ATLAS<sup>3D</sup> galaxies.

Name	$\sigma_{\text{rms}}$ (mJy beam <sup>-1</sup> )	Continuum (mJy beam <sup>-1</sup> )	$F_{\text{CARMA}}$ (Jy km s <sup>-1</sup> )	$\log \frac{M_{\text{H}_2}}{M_{\odot}}$	$\frac{F_{\text{CARMA}}}{F_{30\text{m}}}$	Morph. class.
IC 676	30.6	<3.09	66.3 ± 2.5	8.71 ± 0.04	1.2 ± 0.05	D
IC 719	6.63	<0.351	20.4 ± 1.0	8.34 ± 0.05	1.2 ± 0.12	D
IC 1024	19.4	<3.06	94.6 ± 1.7	8.87 ± 0.02	1.8 ± 0.04	D
NGC 1222	23.1	<1.97	147.6 ± 1.6	9.33 ± 0.01	1.8 ± 0.04	X
NGC 1266	22.8	7.49 ± 1.96	162.9 ± 0.7	9.28 ± 0.01	1.0 ± 0.03	D
NGC 2764	12.9	<1.85	85.4 ± 1.5	9.23 ± 0.02	1.1 ± 0.04	B+R
NGC 2824	10.2	<2.21	37.8 ± 0.8	8.91 ± 0.02	1.8 ± 0.08	D
NGC 3182	8.16	<1.68	16.4 ± 0.7	8.41 ± 0.04	1.2 ± 0.12	R
NGC 3607	7.50	<0.830	58.0 ± 0.8	8.50 ± 0.01	1.2 ± 0.04	D
NGC 3619	3.23	<0.327	15.2 ± 0.4	8.28 ± 0.03	0.7 ± 0.12	M
NGC 3626	5.34	<1.48	43.2 ± 0.9	8.32 ± 0.02	1.3 ± 0.10	D
NGC 3665	10.2	8.98 ± 0.42	94.3 ± 1.2	9.11 ± 0.01	1.6 ± 0.06	D
NGC 4119	20.2	<2.64	39.3 ± 0.9	8.14 ± 0.02	1.8 ± 0.07	R
NGC 4150	9.41	<1.87	20.5 ± 0.4	7.82 ± 0.02	0.7 ± 0.08	M
NGC 4324	4.30	<0.974	27.2 ± 0.6	7.97 ± 0.02	1.9 ± 0.12	R
NGC 4429	9.53	<0.375	70.8 ± 0.9	8.39 ± 0.01	2.2 ± 0.08	D
NGC 4435	11.5	<0.375	31.6 ± 1.0	8.05 ± 0.03	1.5 ± 0.10	R
NGC 4694	9.30	<0.512	21.7 ± 0.6	8.01 ± 0.03	0.7 ± 0.07	X
NGC 4710	14.0	<5.20	351.2 ± 1.7	9.08 ± 0.01	2.3 ± 0.03	B+R
NGC 4753	11.1	<0.521	74.7 ± 1.1	8.70 ± 0.01	1.4 ± 0.06	M
NGC 5173	8.16	<1.46	12.5 ± 0.2	8.36 ± 0.02	1.2 ± 0.14	X
NGC 5379	10.8	<0.450	18.5 ± 0.8	8.53 ± 0.04	1.6 ± 0.15	B+R
NGC 5866	17.6	4.02 ± 0.54	258.2 ± 3.4	8.75 ± 0.01	1.9 ± 0.02	B+R
NGC 6014	22.4	<3.61	34.5 ± 1.0	8.77 ± 0.03	1.0 ± 0.07	S
NGC 7465	9.71	<1.39	93.6 ± 0.4	9.02 ± 0.01	1.7 ± 0.04	M
PGC 029321	13.1	<2.09	18.3 ± 0.7	8.61 ± 0.04	1.2 ± 0.09	D
PGC 058114	15.7	<2.21	73.7 ± 0.9	8.75 ± 0.01	1.4 ± 0.04	D
UGC 05408	13.6	<2.83	6.1 ± 0.5	8.32 ± 0.08	0.8 ± 0.18	D
UGC 06176	10.8	<0.524	28.5 ± 0.8	8.76 ± 0.03	1.5 ± 0.10	D
UGC 09519	19.5	<2.27	51.4 ± 1.4	8.77 ± 0.03	0.9 ± 0.04	M
NGC 2697	9.89	<1.36	48.2 ± 0.7	8.61 ± 0.01	2.3 ± 0.11	R
NGC 4292	9.58	<1.05	13.8 ± 0.5	7.74 ± 0.04	1.2 ± 0.14	R

*Note.* Columns are as follows: (1) principle designation from LEDA, used as the standard designation; (2) rms noise level per channel, measured in regions devoid of line emission; (3) continuum emission or upper limit (see text); (4) total CO flux from CARMA; (5) total molecular gas mass from the CARMA observations using  $X_{\text{CO}} = 3 \times 10^{20} (\text{K km s}^{-1})^{-1} \text{ cm}^{-2}$  (as in Paper IV); (6) fraction of CO flux recovered by CARMA (with respect to the IRAM 30-m telescope); (7) CO morphological classification, based on the moment0 and moment1 maps – D = disc, X = strongly disrupted, R = ring, M = mildly disrupted, B = bar/ring and S = spiral.

region with identified emission. The CARMA-integrated spectra presented in Appendix A have been constructed using this method. The integrated fluxes in the channel maps were converted from the native Jy beam<sup>-1</sup> units into Jy by dividing out the total beam area in pixels, and are given in Table 3.

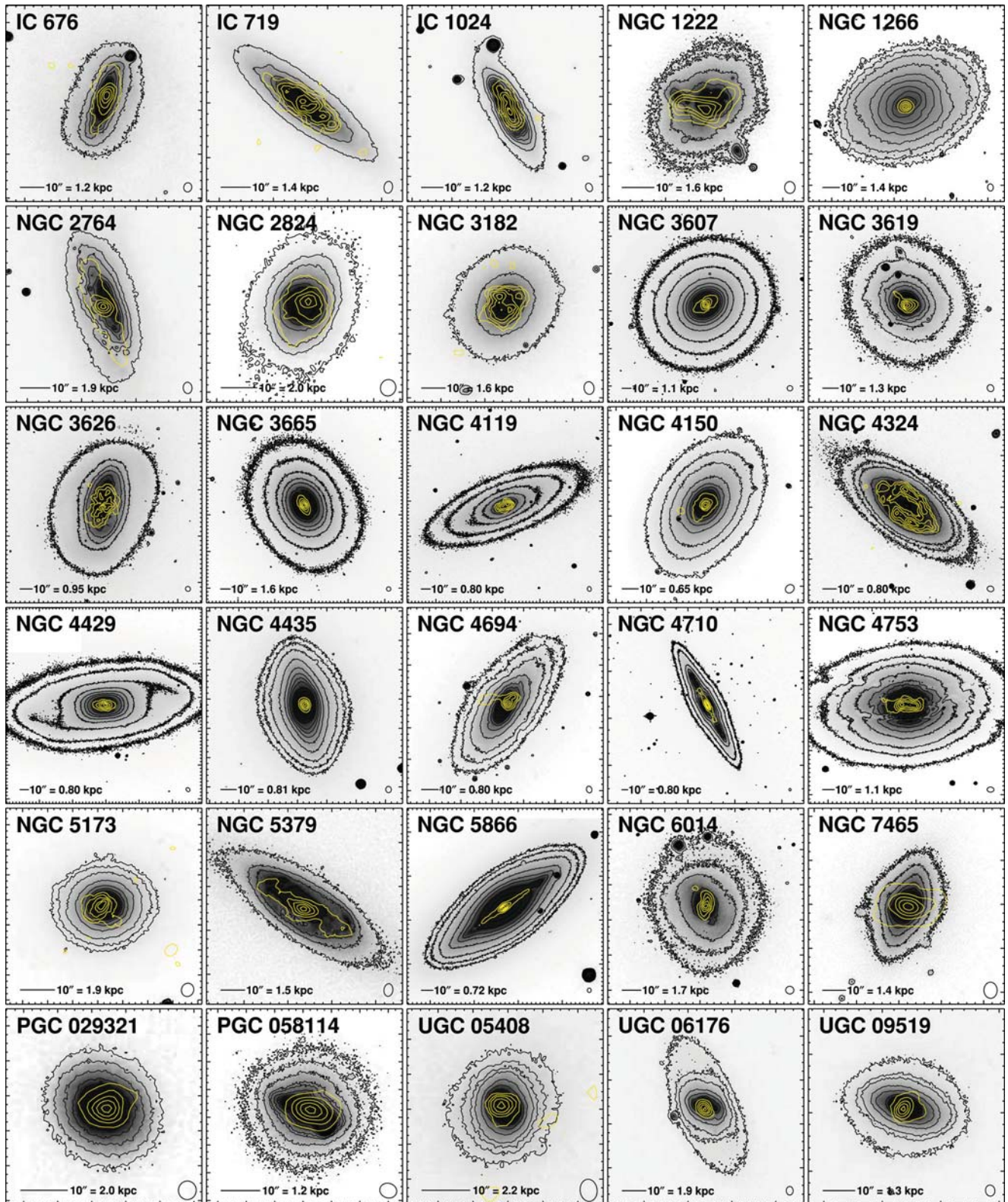
PVDs were created by taking thin (5-pixel) slices through the data cubes, positioned to intersect the centre of the CO emission, and using the kinematic position angle determined in Paper X. Table 1 also lists the kinematic position angles of galaxies not originally listed in Paper X, but subsequently had kinematic position angles fitted using the same methods.

### 3.4 Comparison to the 30-m data

The integrated spectra from CARMA and the IRAM 30-m telescope are overlaid in Figs A1–A30. Millimetre measurements are assumed to have 20 per cent absolute flux uncertainties (errors reported on the measured parameters listed in Table 3 include only the random errors on the measurement itself, not the systematic flux calibration

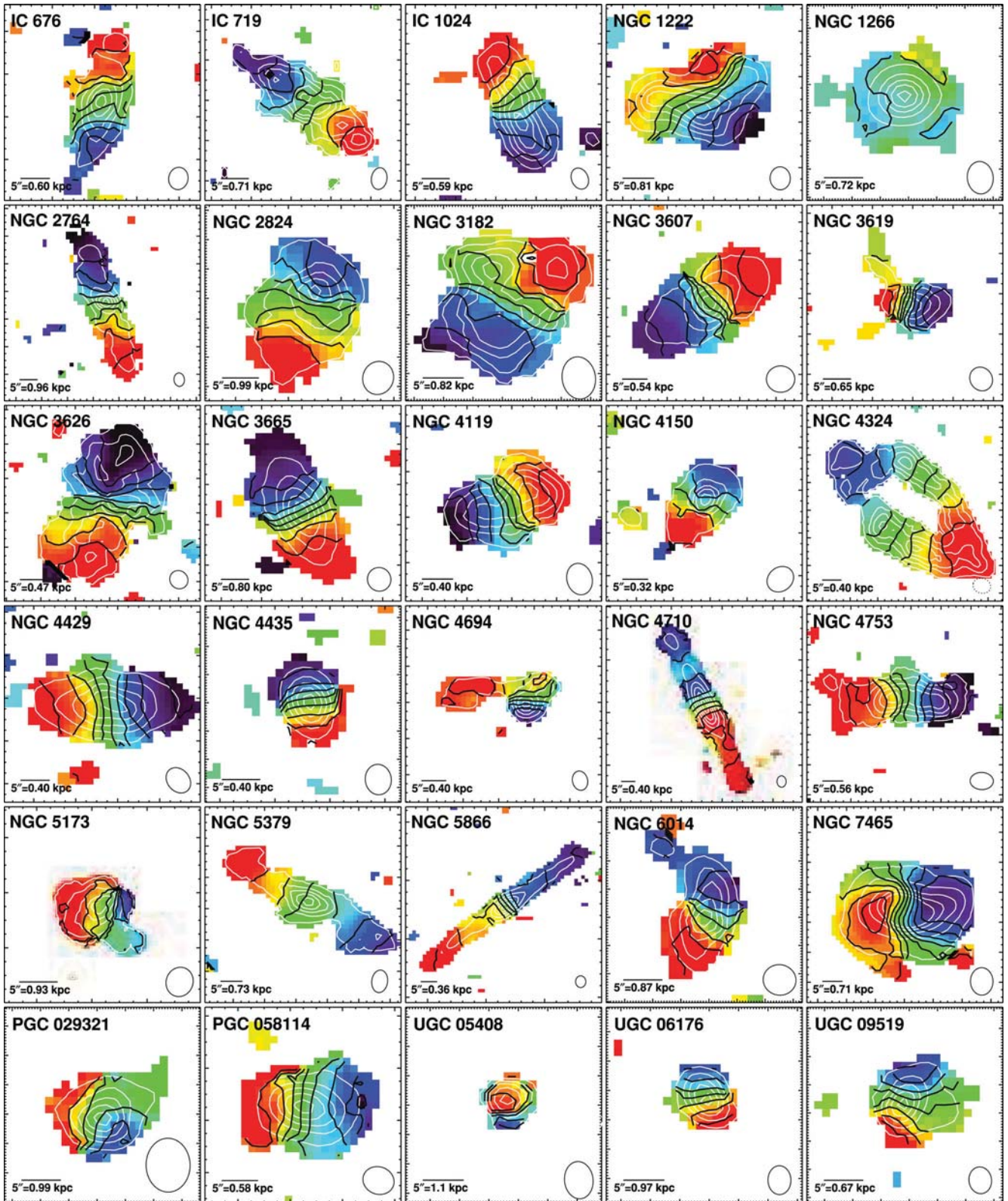
error), so flux ratios between 0.78 and 1.28 indicate fluxes in agreement within the uncertainties. The spectra from the IRAM 30 m agree with the CARMA ones for 15/30 galaxies. In all cases where there is disagreement, CARMA actually recovers more flux than the 30 m. Most discrepant galaxies either extend beyond or fill the majority of the single-dish beam, with two large ratios (NGC 4435 and UGC 06176) likely due to a slight off-centre pointing of the single dish. In fact, only seven of the galaxies within the CARMA ATLAS<sup>3D</sup> sample are well contained within the 21.6-arcsec IRAM beam.

As discussed above, all galaxies detected with the IRAM 30 m were also detected at CARMA. However, the IRAM 30-m selection for the current CARMA survey does imply that galaxies with molecular gas exclusively beyond the 30-m beam (e.g. rings, arms and tidal features beyond a radius of  $\approx 12$  arcsec) would have been missed. It is impossible to estimate the incidence of these objects based on the CO data alone, but the *Galaxy Evolution Explorer* (GALEX) ultraviolet imaging survey of the SAURON sample (tracing the associated star formation) suggests that they are very rare

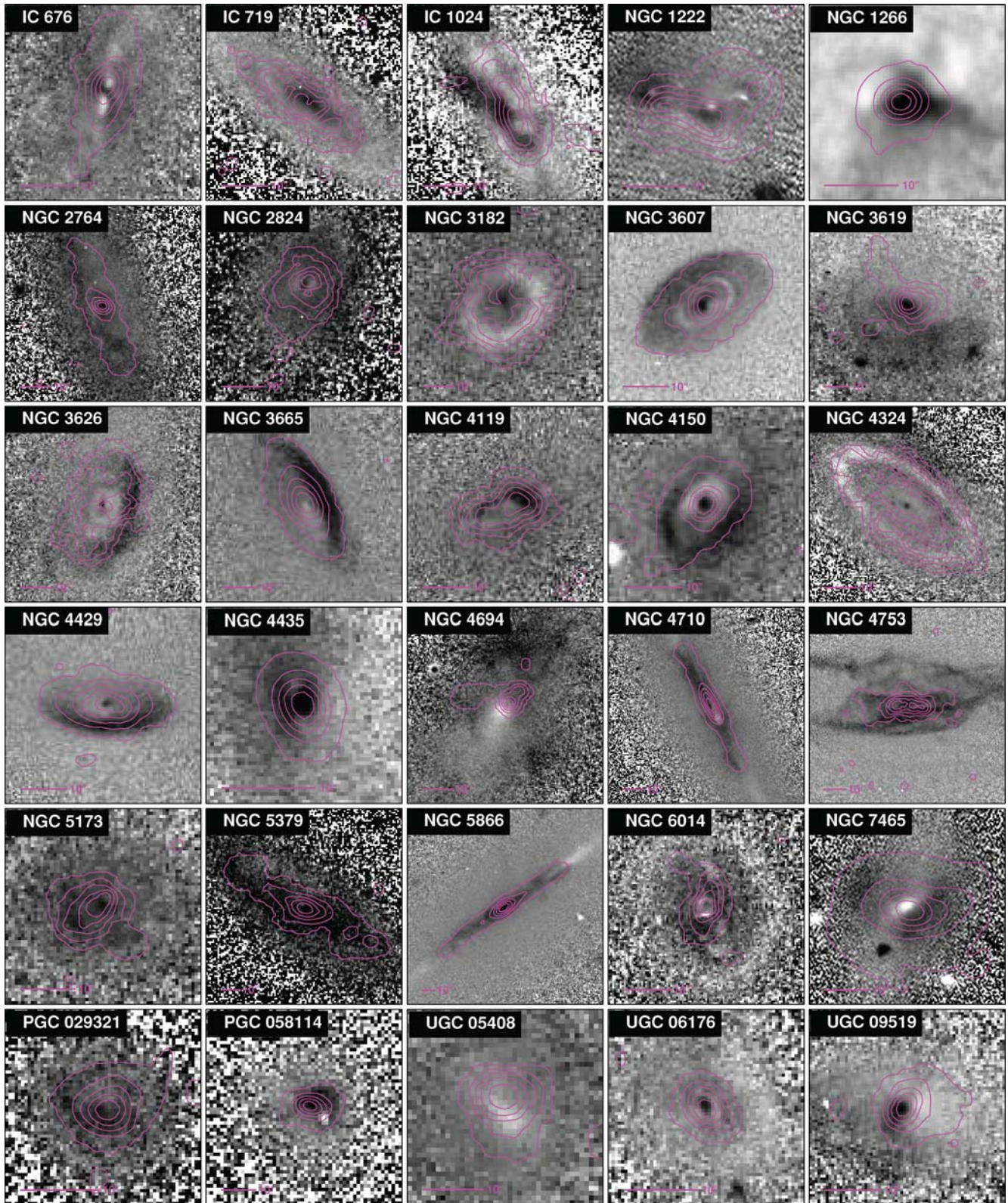


**Figure 1.** *r*-band images (grey-scale and black contours) overlaid with integrated CO(1–0) contours (yellow) at 10, 30, 50, 70 and 90 per cent of the peak intensity for the 30 galaxies in the ATLAS<sup>3D</sup> CARMA sample. The *r*-band images were either taken from the SDSS or a dedicated programme with the INT (Paper XXI). The CO-synthesized beam is shown in the bottom-right corner of each panel. A bar in the bottom-left corner of each panel indicates the scale of 10 arcsec, as well as the equivalent physical scale at the distance of the galaxy.

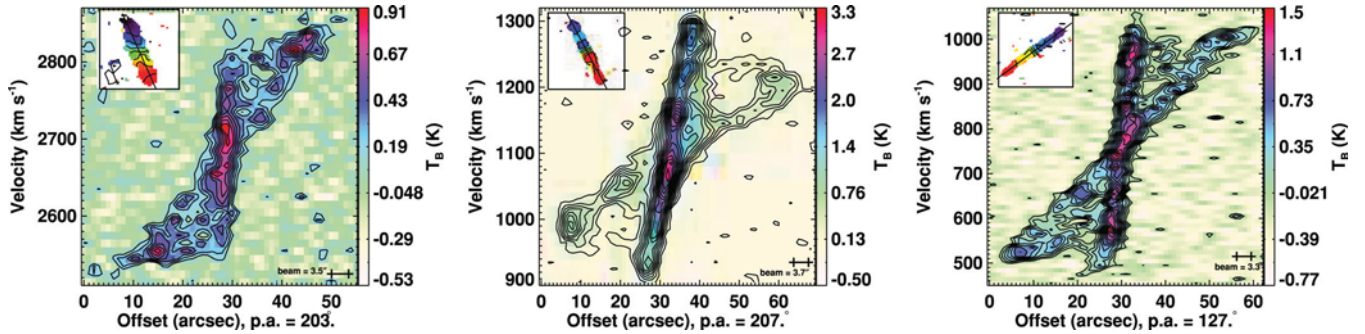




**Figure 2.** Mean CO(1–0) velocity maps of the 30 galaxies of the ATLAS<sup>3D</sup> CARMA sample. IsovLOCITY contours (black) are overlaid at  $20 \text{ km s}^{-1}$  intervals, as are contours from the moment0 map (white). The CO-synthesized beam is shown at the bottom-right corner of each panel. A bar in the bottom-left corner of each panel indicates the scale of 5 arcsec, as well as the equivalent physical scale at the distance of the galaxy.



**Figure 3.** Comparison of the integrated CO(1–0) distribution (magenta contours) and the dust distribution as represented by  $g - r$  colour images (grey-scale) for the 30 galaxies of the ATLAS<sup>3D</sup> CARMA sample. It appears that galaxies with disrupted CO morphologies also exhibit disturbance in the dust distribution, and overall the molecular gas in the galaxies traces the filamentary dust.



**Figure 4.** PVDs of the three CARMA ATLAS<sup>3D</sup> ETGs with clear two-component velocity profiles, which are not properly represented by the moment1 maps. The galaxies are NGC 2764 (left), NGC 4710 (middle) and NGC 5866 (right). All three galaxies are edge-on or almost edge-on and show the characteristic X-shaped PVD signature of an edge-on bar (see Section 4.2.2).

(of 34 ETGs, only one has such features, NGC 2974; Jeong et al. 2009). Lower density neutral hydrogen is, however, fairly common at large radii (Paper XIII).

Because the molecular gas in many (>75 per cent) galaxies extends beyond the single-dish beam, it is likely that the CARMA flux more accurately reflects the total molecular gas mass in each galaxy, and therefore we adopt the CARMA-derived molecular gas masses for the remainder of this paper.

### 3.5 Literature data

12 galaxies of the ATLAS<sup>3D</sup> sample already have interferometric CO data available in the literature. Those galaxies are NGC 4710 (Wrobel et al. 1992), NGC 2685 (Schinnerer & Scoville 2002) and the 10 galaxies that will be part of the ATLAS<sup>3D</sup> data release: NGC 4476 (Young 2002), NGC 3032, NGC 4150, NGC 4459, NGC 4526 (Young, Bureau & Cappellari 2008), NGC 2768 (Crocker et al. 2008), NGC 4550 (Crocker et al. 2009), NGC 524, NGC 3489 and NGC 4477 (Crocker et al. 2011). Names, distances, Virgo membership, CO morphological classes and references of these galaxies are listed in Table 4. When required, data for each of the galaxies were provided by the original authors for use in this work. Moment maps and dust comparisons appear in Fig. B1 for the galaxies whose data will be included in the data release. Both NGC 4710 and NGC 4150 were re-observed as part of

the CARMA ATLAS<sup>3D</sup> survey, and we only present these updated data in this paper.

### 3.6 Catalogue of ATLAS<sup>3D</sup> interferometric CO data

The CARMA data archive<sup>4</sup> will include CARMA data for all 30 galaxies, as well as data for the 10 previously published galaxies and the two non-ATLAS<sup>3D</sup> sources. The data products provided will include data cubes and moment0 and moment1 maps in FITS format. The data will also be reachable from the ATLAS<sup>3D</sup> project website.<sup>5</sup>

## 4 DISCUSSION

Figs 1 and 2 show the 30 ETGs imaged as part of the CARMA ATLAS<sup>3D</sup> survey. Before the survey was complete (which includes the 10 literature galaxies mentioned in Section 3.5), 16 ETGs had spatially resolved CO maps (Wrobel et al. 1992; Schinnerer & Scoville 2002; Young 2002, 2005; Young et al. 2008; Wei et al. 2010b; Crocker et al. 2011), most obtained as part of individual or small-sample studies. The addition of the CO-imaged ATLAS<sup>3D</sup> sources increases this amount to over 50, and provides a largely unbiased sample. Combined with the maps from the SAURON integral-field spectrograph, the CO-mapped ATLAS<sup>3D</sup> galaxies thus provide the most robust picture of molecular gas-rich ETGs.

We now focus our analysis on the CO-rich ATLAS<sup>3D</sup> ETGs only, adding the 10 ATLAS<sup>3D</sup> galaxies imaged in CO with the Berkeley–Illinois–Maryland Array (BIMA), the Owens Valley Radio Observatory (OVRO) and the Plateau de Bure Interferometer (PdBI) prior to the CARMA effort. Between the 30 CARMA galaxies and 10 previously published galaxies (excluding two overlapping objects; see Table 4), we imaged 40 galaxies or 65 per cent of the CO detections in Paper IV, more than 90 per cent of the total molecular gas mass in those detections, and are complete down to a CO(1–0) integrated flux of 18.5 Jy km s<sup>-1</sup>.

### 4.1 Comparison to the dust

Fig. 3 shows the CO moment0 contours of each galaxy overlaid on a  $g - r$  colour image. The dust distributions are shown by creating  $g - r$  colour SDSS images (and for NGC 1222 and NGC 7465, for which SDSS images are unavailable, on INT images, and for

**Table 4.** Properties of the ATLAS<sup>3D</sup> literature galaxies.

Name	Distance (Mpc)	Morph. class. <sup>a</sup>	Virgo membership	Reference
NGC 524	23.3	D	0	6
NGC 2685	16.7	R	0	1
NGC 2768	21.8	D	0	4
NGC 3032	21.4	D	0	3
NGC 3489	11.7	S	0	6
NGC 4459	16.1	D	1	3
NGC 4476	17.6	D	1	2
NGC 4477	16.5	R	1	6
NGC 4526	16.4	D	1	3
NGC 4550	15.5	D	1	5

References: (1) Schinnerer & Scoville (2002); (2) Young (2002); (3) Young et al. (2008); (4) Crocker et al. (2008); (5) Crocker et al. (2009); (6) Crocker et al. (2011).

<sup>a</sup>CO morphological classification based on the moment0 and moment1 maps. D = disc, X = strongly disrupted, R = ring, M = mildly disrupted, B = bar/ring and S = spiral.

<sup>4</sup> <http://carma-server.ncsa.uiuc.edu:8181/>

<sup>5</sup> <http://purl.org/atlas3d>

NGC 1266, on CTIO *b*- and *r*-band images from the Spitzer Infrared Nearby Galaxies Survey (SINGS) survey; Kennicutt et al. 2003). In order to create the  $g - r$  images, the Goddard IDL library task SKY was used to determine the background sky level and then subtracted from the images. The  $g - r$  colour images were then created by dividing the sky-subtracted *g*-band image from the sky-subtracted *r*-band image. The  $g - r$  imaging enhances the visibility of dust features by directly tracing extinction and provides a qualitative view of the distribution of the filamentary dust in each galaxy of the ATLAS<sup>3D</sup> CARMA sample. This dust, for the most part, is a reasonable indicator of the distribution of the molecular gas.

For simplicity we refer to the  $g - r$  colour images as ‘dust images’ for the remaining text, even if they are intrinsically only representations of stronger dust-obscured regions. Indeed, CO is nearly always (28/29 instances) associated with evidence of dust obscuration. It is evident that the converse is not true, as a *Hubble Space Telescope* (*HST*) survey of nearby ellipticals revealed that they contain dust in nearly half the cases (Tran et al. 2001; Lauer et al. 2005), much more than the CO detection rate of ATLAS<sup>3D</sup>. Additional dust is seen beyond the limits of the detected CO emission in most galaxies, but notably in NGC 1266, NGC 3619, NGC 4150, NGC 4694 and NGC 4753. However, there is no noticeable dust beyond the detected extent of the CO in others. It thus appears that in most cases where the dust and CO are co-spatial, dust provides a good, high spatial resolution rendering of the molecular gas structure. Where dust is more extended than CO, it could simply be that the outer CO is below our detection threshold or that the ISM is not molecular at all (for instance, it could be atomic or warm). With this caveat in mind, we use the dust images as a useful guide to the morphological structures in which the cold ISM resides. We exploit this fact below when the CO morphological class is difficult to determine (e.g. IC 676 and NGC 4435).

## 4.2 Morphologies of the molecular gas

The CO-imaged ATLAS<sup>3D</sup> survey illustrates that the molecular gas in ETGs comes in a large variety of morphologies. We have identified six different morphologies, including smooth discs (D), spirals (S), rings (R), bars+rings (B+R), as bars are always found with rings, never alone, mildly disrupted objects (M) and strongly disrupted objects (X). These classifications are strictly for the molecular gas, as all galaxies are optically classified as ETGs. The CO morphological classification of each galaxy was based on an analysis of its moment0 and dust maps (Fig. 3), moment1 map (Fig. 2) and major axis PVD (Figs A 1–A30). In many cases the moment0 and moment1 maps allowed us to unambiguously classify a galaxy. For ambiguous cases, the PVD was used to search for distinct kinematic signatures. Finally, the dust map was used as a higher spatial resolution proxy for the molecular gas.

The criteria for each CO morphological class are as follows. Galaxies classified as discs (D) show regular rotation and a smooth elliptical shape. The PVD of D-class objects also show smooth velocity variations with no discontinuity. Galaxies classified as spirals (S) show regular rotation, but the moment0 and/or dust maps exhibit discrete spiral arms. Galaxies classified as rings (R), like discs, exhibit regular rotation, but unlike discs, the PVD of R-class objects include a solid-body component and/or a discontinuity in velocity. Well-resolved rings show a central hole in the moment0 map. In the most ambiguous cases, the dust map was consulted to search for a dust ring (e.g. NGC 4119 and NGC 4435). Bar+Ring systems (B+R) were identified either directly from the moment1 map, when the bar and ring are both distinctly visible, or using the PVD and

searching for an X-shaped pattern (in the case of edge-on systems; see Section 4.2.2). Galaxies classified as mildly disrupted (M) have mainly regular disc morphologies, but include small deviations in their moment0 and moment1 maps. Finally, a galaxy is classified as strongly disrupted (X) for showing strong irregularities in the CO kinematics.

### 4.2.1 Strongly and mildly disrupted objects

The origin of the strongly disrupted (X) objects is the most easily explained. These galaxies show highly irregular CO distributions and kinematics, which are normally characteristic of interacting systems, a fact often confirmed by observations at other wavelengths. In the case of NGC 1222 and NGC 4694, it is clear that they acquired their gas via external accretion (see Beck, Turner & Kloosterman 2007; Duc et al. 2007, for details on each galaxy). NGC 5173 is known to host a large misaligned H I disc (Paper XIII).

Mildly disrupted CO distributions (M) also appear to be in less relaxed systems than the rest. In some cases, there is strong evidence that the gas is being acquired externally, such as in NGC 7465 (Li & Seaquist 1994), which is accreting from an external H I reservoir via a close interaction with other galaxies. NGC 3619 and UGC 09519 are known to host large misaligned H I discs (Paper XIII), providing a likely source for the molecular gas. The irregular dust filaments in NGC 4753 are the main reason that CO is classified as an M morphology. The NGC 4753 dust structure is well explained by a precessing twisted disc after the accretion of a gas-rich dwarf companion (Steiman-Cameron, Kormendy & Durisen 1992). The original BIMA observations of NGC 4150 (Young et al. 2008) show a pronounced low surface density elongated tail that was not recovered by CARMA, both due to a smaller field of view and higher spatial resolution. A study of the gas-phase metallicity of NGC 4150 also show it to be subsolar ( $Z \approx 0.3-0.5 Z_{\odot}$ ); therefore, the molecular gas is likely to originate from an external accretion event (Crockett et al. 2011).

It appears that field galaxies are far more likely to exhibit disrupted morphologies than Virgo cluster galaxies, with  $24 \pm 8$  per cent (7/29) of field galaxies classified as either M or X as opposed to  $9 \pm 9$  per cent (1/11) for Virgo galaxies. This is not surprising given the results of Paper X, which suggested that galaxies virialized within the cluster are unable to replenish their stores of molecular gas via external accretion, and thus only longer lived phenomena survive, such as bars and rings. Overall, the M- and X-class objects seem to host gas that has an external origin, and they are probably dynamically younger than the other objects, explaining the dearth of such objects within Virgo.

### 4.2.2 Molecular rings and bars

Rings (R) and bars+rings (B+R) also make up a non-negligible fraction of the ATLAS<sup>3D</sup> molecular gas morphologies, representing about a fifth (8/40) of the CO sample. It is of note that cold gas in barred galaxies accumulates in rings associated with the major resonances (e.g. Buta & Combes 1996), so it is possible that bar+ring systems are simply in an early stage of an evolutionary sequence, whereby the bar funnels gas into the centre (e.g. Bournaud & Combes 2002), evacuating the central (but not nuclear) regions of molecular gas, and later leaving the ring structure intact, without a molecular gas-rich bar. This scenario would explain why bars are only seen with rings, but not the converse.

Fig. 4 shows the PVDs of three galaxies (NGC 2764, NGC 4710 and NGC 5866) that possess two velocity components along the line of sight. All three galaxies are edge-on, and the characteristic X-shaped PVDs observed are normally associated with the kinematic signature of a bar in an edge-on disc. The material in the inner rapidly rising component of each PVD is associated with gas on  $x_2$  orbits [elongated perpendicular to the bar and located within the inner Lindblad resonance (ILR)], while the material in the outer slowly rising component is associated with gas on nearly circular orbits beyond corotation. The intermediate region has been largely swept free of gas by the bar, due to inflows towards the ILR (see Sellwood & Wilkinson 1993, for a review of bar dynamics). The signature is analogous to that of the Milky Way bar in a Galactic longitude–velocity diagram. It was first proposed in external galaxies by Kuijken & Merrifield (1995) and later refined by Bureau & Athanassoula (1999) and Athanassoula & Bureau (1999), both of whom identified multiple examples observationally (Merrifield & Kuijken 1999; Bureau & Freeman 1999). The bar signatures in NGC 2764 and NGC 5866 are observed here for the first time, but that in NGC 4710 was previously observed in CO by Wrobel et al. (1992). The link between bars and boxy-shaped bulges (such as that in NGC 4710) has long been established, but the presence of a bar in NGC 5866 is rather unexpected given its large classical bulge (see Athanassoula 2005, for the different bulge types and the bar–boxy bulge relationship).

The fraction of molecular gas-rich ETGs (6/40) that contain a ring structure is also a factor of  $\approx 2$  larger than that of LTGs, based on the BIMA Survey of Nearby Galaxies (SONG) sample (3/39; Sheth et al. 2002; Helfer et al. 2003) modified to match the average noise and redshift of the ATLAS<sup>3D</sup> sample (as in Paper XIV and Section 4.2.3). Also, unlike for LTGs, the molecular gas morphology does not necessarily follow the stellar morphology, most notably stellar bars. Galaxies with stellar bars identified in Paper II are as likely to have a disc-like (D) CO morphology as R and B+R morphologies.

It also appears that Virgo cluster galaxies are slightly more likely to have R and B+R structures than field galaxies, with  $45 \pm 15$  per cent (5/11) of Virgo galaxies classified as either R or B+R, as opposed to  $17 \pm 7$  per cent (5/29) for field galaxies. Paper X has shown that the molecular gas in ETGs is preferentially kinematically aligned with the stars in Virgo galaxies, so it is perhaps not surprising to find relatively more bars and rings there, where the gas has been under the influence of secular processes without external gas interference for some time. This may also point to these morphologies being long-lived, as opposed to the M and X morphologies discussed above. It is also quite possible that the slightly higher detection rate of R and B+R structures in Virgo with respect to the field galaxies is due to a spatial resolution effect, as Virgo galaxies are closer on average ( $D \approx 16.5$  Mpc; Mei et al. 2007) than the field galaxies in the sample ( $D \approx 28$  Mpc). If we redshift the Virgo galaxies to the average distance of field galaxies, the detection rate of R and B+R structures drops from 45 to 18 per cent and is then statistically consistent with the field rate (NGC 4119, NGC 4435 and NGC 4477 become unresolved). Higher resolution and deeper imaging are required to determine whether the higher rate in Virgo is truly a resolution effect or an intrinsic property.

#### 4.2.3 Molecular discs and spirals

Smooth molecular discs make up the largest fraction of the CO morphologies that are seen in the CO-imaged ATLAS<sup>3D</sup> galaxies, while spirals make up the smallest fraction. This relative dearth of

discrete spirals as compared to smooth discs seems to indicate that there is something fundamentally different about the way in which molecular gas behaves within an ETG as opposed to a LTG. A caveat to this scenario is that galaxies with dominant molecular gas spirals (and associated star formation) would likely be classified as LTGs, and thus be excluded from the sample.

It is possible that molecular gas in ETGs remains in a smooth distribution and lacks distinct spiral arms for dynamical reasons. For example, the steep potential wells in the central parts of ETGs (where the molecular gas resides) yield high epicyclic frequencies, and thus may prevent gravitational instabilities linked to spiral arms from developing (Toomre  $Q$  parameter; e.g. Toomre 1981).

It is also possible that some of the D morphologies would have been classified otherwise with observations of better sensitivity and/or spatial resolution. For instance, much higher spatial resolution CO observations of NGC 1266 presented in Alatalo et al. (2011) reveal a disrupted nuclear disc and a molecular outflow, both of which are unresolved here. In addition, if only the peak of a spiral structure were detected, and convolved with a large beam, it could well be classified as a disc. In fact, as much as half of BIMA SONG spirals (Helfer et al. 2003) would be classified as D if they were located at the average distance of the ATLAS<sup>3D</sup> sample, with similar noise properties and beam sizes (see Paper XIV, for a full discussion of properly redshifting the BIMA SONG data to match ATLAS<sup>3D</sup>). However, even assuming that half of the current CO-rich ETGs classified as D actually harbour spatially unresolved spirals, the spiral fraction of ATLAS<sup>3D</sup> galaxies would be  $30 \pm 7$  per cent, still much lower than the spiral fraction of BIMA SONG galaxies ( $62 \pm 10$  per cent).

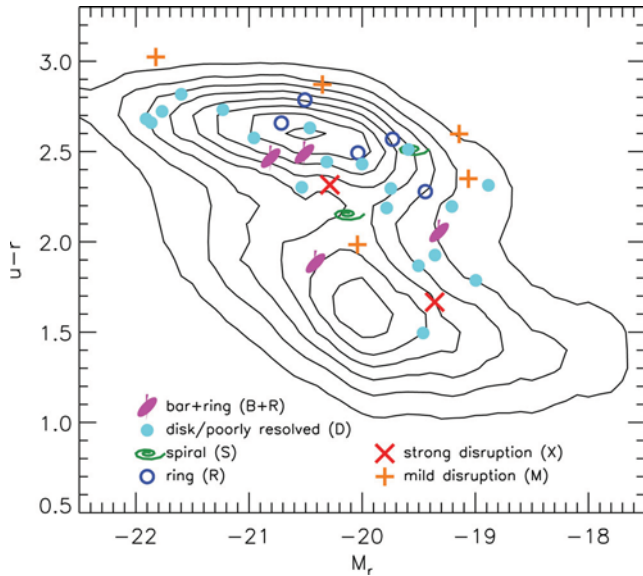
While obtaining higher resolution molecular gas maps is the only rigorous way to directly break the S/D degeneracy, we use here the unsharp-masked dust images as proxies. As mentioned in Section 4.1, the molecular gas morphology follows the dust morphology faithfully in the majority of cases. The unsharp-masked images therefore may be utilized to provide the higher spatial resolution and sensitivity required to separate the S and D classifications. The dust comparison indicates that in the majority of cases (with the possible exceptions of NGC 3619, NGC 3626 and NGC 3665), and in contrast to LTGs, a disc morphology without distinct spiral arms is indeed the most common morphology for the molecular gas in ETGs.

#### 4.2.4 Summary of the gas morphologies

Table 5 lists the total number of ATLAS<sup>3D</sup> ETGs within each CO morphological class. Overall, it thus appears that the CO in ETGs is most likely to be in a settled morphology, either in regular discs (comprising 50 per cent of the galaxies) or ring, bar+ring and spiral morphologies (comprising another 30 per cent of the sample).

**Table 5.** CO morphologies of the ATLAS<sup>3D</sup> interferometric sample.

Morphological configuration	Symbol	Number (out of 40)	Fraction (per cent)
Disc	D	20	50
Spiral	S	2	5
Ring	R	6	15
Bar+Ring	B+R	4	10
Mild disruption	M	5	12.5
Strong disruption	X	3	7.5



**Figure 5.** CMD of the CO-imaged ATLAS<sup>3D</sup> galaxies, sorted based on the CO morphological classifications. The contours (black) are from the SDSS Data Release 8 (DR8; Aihara et al. 2011), and represent all galaxies with redshift  $z > 0.08$ . Data for the ATLAS<sup>3D</sup> ETGs are either from the SDSS DR8  $u$ ,  $r$  and  $M_r$  catalogue products or the INT (NGC 524, NGC 3489 and NGC 7465; Paper XXI). Colour information is unavailable for NGC 1222 and NGC 1266 due to poor  $u$ -band photometry, for PGC 058114 because of the presence of a bright star less than a degree from the galaxy and for NGC 4710 due to erroneous SDSS photometry.

This means that the majority (80 per cent) of ETGs have a dynamically settled molecular gas morphology. The dynamically unsettled (M and X) systems comprise the remaining 20 per cent, and just over half of those are only mildly disrupted. Of course, the CO structures observed here are rather compact spatially, with an average extent of only 1 kpc (Paper XIV), and have correspondingly small dynamical time-scales ( $10^7$ – $10^8$  yr). The CO distributions are thus expected to relax and reach equilibrium rapidly.

Fig. 5 shows the  $u - r$  versus  $M_r$  CMD of the CO-imaged ATLAS<sup>3D</sup> sample, from SDSS and INT data, overlaid upon the SDSS Data Release 8 distribution of all galaxies with redshift  $z > 0.08$  (Aihara et al. 2011). There is no clear separation of the morphological groups, although some trends do appear. The brightest objects ( $M_r < -21$ ) tend to be classified as D galaxies, with the exception of NGC 4753, which was discussed in Section 4.2.1. The CO discs in these massive galaxies are also generally well resolved, limiting the chance that these objects are poorly resolved rings or spirals. It also appears that although B+R galaxies can be found throughout the CMD, galaxies classified as R only seem to cluster on the red sequence, perhaps indicating a later evolutionary stage.

### 4.3 CO spectral asymmetries

It is worth mentioning that a fraction of the CO spectra exhibit asymmetries, and have representatives in many CO morphological classes (as opposed to solely M- and X-class objects). Although asymmetries detected from a single-dish spectrum could be due to a slightly offset pointing, interferometric identifications of spectral asymmetries are more robust. Asymmetric spectra have long been known within H I discs (Baldwin, Lynden-Bell & Sancisi 1980). Within the Westerbork H I sample of Spiral and Irregular Galaxies

(WHISP) at least 80 per cent of all galaxies contain some amount of asymmetry (van Eymeren et al. 2011). In fact, asymmetries are found at small radii in at least 60 per cent of H I discs from the WHISP survey. Despite the different dynamical time-scales at the radii where the CO has been found, finding a few asymmetric objects within the CARMA ATLAS<sup>3D</sup> sample is unsurprising.

Asymmetric H I spectra generally trace lopsided spatial distributions, and lopsided molecular gas discs are likely a result of the molecular gas responding to a change in the gravitational potential. In particular, long-lived lopsided H I discs are well reproduced in models where the gas is off-centre with respect to the galactic halo (e.g. Levine & Sparke 1998). Other possible causes for lopsidedness include responding to an interaction (e.g. Jog & Combes 2009), or possibly an internal instability that perturbs both the  $m = 1$  (lopsided) and  $m = 2$  (barred) modes (Masset & Tagger 1997; Bournaud et al. 2005; Jog & Combes 2009). In the strongest case of asymmetry (IC 1024), it is likely that the molecular gas disc is responding to a tidal interaction, which is also seen in the optical data (Paper II). IC 1024, despite being lopsided, is dynamically relaxed (Paper XIV) and shows regular kinematics and a CO disc morphology in the moment0 map. This may suggest that the tidal interaction happened sufficiently long ago for any detectable morphological and kinematic disturbance of the molecular gas to subside while preserving the spectral asymmetry.

In the context of H I, the structures are well resolved, extended and clearly ‘lopsided’, and the H I cloud size is small compared to the global structure, and thus inferences can be made in most cases that the driver of the asymmetries are global, on a long time-scale. Structures traced by CO distributions are much less extended compared to the rest of the galaxy (Paper XIV), and thus the interpretation of CO asymmetries is less straightforward. A more comprehensive study of asymmetries and lopsidedness in CO distributions within galaxies would likely address these issues, as well as uncover many other yet unstudied properties of molecular gas distributions in galaxies, but is beyond the scope of this paper.

### 4.4 Mass of externally acquired molecular gas in ETGs

Paper X discusses the origins of the molecular gas in ETGs, and identifies galaxies that likely have externally acquired gas. Using the criteria set forth in Paper X that the kinematic major axis of the ionized gas must be misaligned with the kinematic major axis of the stars by at least  $30^\circ$ , at least 12 CO-imaged ATLAS<sup>3D</sup> galaxies are identified as having externally acquired gas: IC 719, NGC 1266, NGC 2685, NGC 2768, NGC 3032, NGC 3626, NGC 4694, NGC 5173, NGC 7465, PGC 029321, PGC 058114 and UGC 09519. NGC 3619 is classified as M in this work, exhibiting an unsettled CO morphology, but the origin of CO is difficult to determine, with a kinematic misalignment angle of only  $24^\circ \pm 3^\circ$ , right at the boundary of being classified as external (Paper X), and the galaxy contains a kinematically misaligned H I disc (Paper XIII). Although it is possible that the CO indeed has an external origin, there is no conclusive measurement to classify it as such, and NGC 3619 will not be considered as having external CO in the following discussion. The CO of NGC 4150 is included here as being external in origin, as studies show that its gas-phase metallicity is subsolar, and thus is very likely from the accretion of a gas-rich companion in a minor merger (Crockett et al. 2011). NGC 4753 is classified as M in this work, and Steiman-Cameron et al. (1992) make a compelling argument that the molecular disc is unsettled, and must come from an external source. For this reason, we include here NGC 4753 in the category of gas acquired externally. The

disrupted stellar and gas kinematics of NGC 1222 (CO class X), which is currently undergoing a strong three-way interaction (Beck et al. 2007), also suggest that the molecular gas is likely to be of external origin. Including these three additions, 15 (38 per cent) of the 40 gas-rich CARMA ETGs contain external gas, in good agreement with the fraction of externally acquired gas estimated in Paper X (36 per cent).

The fact that the majority of galaxies with unsettled gas morphologies are identified as having an external gas origin is unsurprising, as a parcel of gas falling into a galaxy takes time to virialize, which is not the case for internal gas (stellar mass loss). The rest of the galaxies with external gas have disc morphologies (IC 719, NGC 3032, NGC 3626, PGC 029321 and PGC 058114), represented at about the same rate as in the sample as a whole. NGC 2685 and NGC 2768 are both known polar rings/discs, and are discussed in detail in Schinnerer & Scoville (2002) and Crocker et al. (2008), respectively.

We use the H<sub>2</sub> masses from CARMA, where available, and find that the sum of the molecular gas masses in the 15 sources with external CO is  $8.26 \times 10^9 M_{\odot}$ , assuming  $X_{\text{CO}} = 3 \times 10^{20} (\text{K km s}^{-1})^{-1} \text{ cm}^{-2}$  (Dickman, Snell & Schloerb 1986), and accounts for 44 per cent of the total molecular gas mass in our sample of 40 CO-rich galaxies with interferometric maps. There is reasonable agreement between the external number (38 per cent) and mass (44 per cent) fractions. We note that these fractions are lower limits, due to the fact that we can only unambiguously assign galaxies with misaligned stellar and gas kinematics as external accretors, while some fraction of aligned galaxies are also likely to be so.

Galaxies that were originally detected in molecular gas (Paper IV) but were not mapped interferometrically have a higher rate of ionized gas kinematically aligned with the stars, compared to those actually mapped here (i.e. brighter CO; see Paper X). This likely means that the unimaged CO-detected ETGs contribute negligibly (<6 per cent) to the total external molecular gas mass. It is also likely that undetected galaxies do not contribute significantly to the total gas mass, with an upper limit to the contribution of  $\approx 3 \times 10^9 M_{\odot}$ , assuming that 42.5 per cent upper limits in undetected field galaxies are due to an external phenomenon (Paper X).

Assuming the molecular gas is depleted through star formation and reasonable gas depletion time-scales ( $\approx 1$  Gyr; Saintonge et al. 2011) and star formation histories [allowing us to adopt the mean current-to-initial molecular gas mass correction factor calculated by Kaviraj et al. (2012) for ETGs with prominent dust lanes], we can infer the amount of molecular gas each galaxy acquired before star formation activity consumed some of the molecular gas. The total amount of molecular gas originally acquired externally within the ATLAS<sup>3D</sup> sample is then approximately  $2.48 \times 10^{10} M_{\odot}$ . At the rate of 30 minor mergers in the sample detailed in Section 1 and from the rate of Lotz et al. (2008), this would mean approximately  $8.3 \times 10^8 M_{\odot}$  of H<sub>2</sub> per minor merger per molecular gas depletion time (1 Gyr; Saintonge et al. 2011). We derive an average stellar mass ratio for these minor mergers by first converting the molecular gas mass to an atomic mass using the 1:3 H<sub>2</sub>-to-H I ratio seen in the Milky Way (Wolfire et al. 2003). We then use the average H I-to-stellar mass fraction of minor merger companions from Kannappan (2004) of 20 per cent to calculate the average stellar mass of the accreted companions,  $1.25 \times 10^{10} M_{\odot}$ . For the mass of the accreting galaxy, we take the average stellar mass of the non-Virgo ETGs in the CO-imaged ATLAS<sup>3D</sup> sample,  $\approx 6.5 \times 10^{10} M_{\odot}$ . This results in a merger stellar mass ratio of 1:5.2, consistent with the minor

merger stellar mass ratios we expect. We therefore conclude that our results are in good agreement with the origin of the external gas being due to minor mergers.

## 5 CONCLUSIONS

We have presented millimetre-wave data products as part of the CARMA ATLAS<sup>3D</sup> survey of galaxies, an imaging survey of the CO  $J = 1-0$  emission of 30 nearby CO-rich ETGs, a part of the ATLAS<sup>3D</sup> survey. The main conclusions drawn from these data are the following.

(1) The CO-imaged ATLAS<sup>3D</sup> survey is the largest CO imaging survey of ETGs to date, and provides the most detailed view of the nature of molecular gas in ETGs.

(2) The molecular gas found in ETGs appears to be co-spatial with dust features (as traced by  $g - r$  colour images), though the dust features often appear to be more extended, likely because we are unable to trace small molecular gas surface densities.

(3) The molecular gas present in ETGs comes in a variety of morphologies: 50 per cent of the objects have their CO in inclined gas discs or are poorly resolved structures (D), 5 per cent show spiral arms or spiral structure (S), 15 per cent have resolved rings (R), 10 per cent have bar+ring systems (B+R), 12.5 per cent have mildly disrupted distributions (M) and 7.5 per cent have strongly disrupted distributions (X).

(4) The CO morphology does not show a strong correlation with the  $u - r$  colour or the total magnitude of the galaxy, although there appear to be weak trends. For example, the most massive galaxies in this sample tend to have D CO morphologies, and R morphologies tend to lie on the red sequence, whereas B+R morphologies tend to also be present in the blue cloud.

(5) We currently observe a total of  $8.26 \times 10^9 M_{\odot}$  of molecular gas that is likely of external origin in 15/40 of our galaxies. Using the correction factor derived in Kaviraj et al. (2012), we estimate that the total externally acquired molecular gas prior to the consumption of some of it by star formation was  $\approx 2.48 \times 10^{10} M_{\odot}$ . In conjunction with the minor merger rate of Lotz et al. (2008) and assumptions about gas mass fractions, this amount of externally accreted molecular gas is consistent with a minor merger origin.

(6) The CARMA ATLAS<sup>3D</sup> (as well as nine additional literature galaxy) data products including data cubes and moment0 and moment1 maps in FITS format will be publicly released and hosted through the CARMA data archive<sup>6</sup> and will be reachable from our project website.<sup>7</sup>

## ACKNOWLEDGEMENTS

We thank the anonymous referee for insightful comments and suggestions. KA thanks C. Heiles, K. Nyland, G. Graves, R. Plambeck, E. Rosolowsky and J. Carpenter for useful conversations. KA also wants to thank Lisa Wei in particular for collaboration on NGC 5173. The research of KA is supported by the NSF grants AST-0838258 and AST-0908572. The research of KA is also supported by NASA grant HST-GO-12526. PS is an NWO/Veni fellow. RMMcD is supported by the Gemini Observatory, which is operated by the Association of Universities for Research in Astronomy, Inc., on behalf of the international Gemini partnership of Argentina, Australia, Brazil, Canada, Chile, the United Kingdom

<sup>6</sup> <http://carma-server.ncsa.uiuc.edu:8181/>

<sup>7</sup> <http://purl.org/atlas3d>

and the United States of America. RLD and MB are supported by the rolling grants ‘Astrophysics at Oxford’ PP/E001114/1 and ST/H002456/1 from the UK Research Councils. RLD acknowledges travel and computer grants from Christ Church, Oxford and support from the Royal Society in the form of a Wolfson Merit Award 502011.K502/jd. TN acknowledges support from the DFG Cluster of Excellence: ‘Origin and Structure of the Universe’. Support for CARMA construction was derived from the states of California, Illinois and Maryland, the James S. McDonnell Foundation, the Gordon and Betty Moore Foundation, the Kenneth T. and Eileen L. Norris Foundation, the University of Chicago, the Associates of the California Institute of Technology and the National Science Foundation. Ongoing CARMA development and operations are supported by the National Science Foundation under a cooperative agreement and by the CARMA partner universities. This paper is partly based on observations carried out with the IRAM 30-m telescope. IRAM is supported by INSU/CNRS (France), MPG (Germany) and ING (Spain). We acknowledge use of the HYPERLEDA data base (<http://leda.univ-lyon1.fr>) and the NASA/IPAC Extragalactic Database (NED) which is operated by the Jet Propulsion Laboratory, California Institute of Technology, under contract with the National Aeronautics and Space Administration.

## REFERENCES

- Aihara H. et al., 2011, *ApJS*, 193, 29  
 Alatalo K. et al., 2011, *ApJ*, 735, 88  
 Athanassoula E., 2005, *MNRAS*, 358, 1477  
 Athanassoula E., Bureau M., 1999, *ApJ*, 522, 699  
 Baldry I. K., Glazebrook K., Brinkmann J., Ivezić ž., Lupton R. H., Nichol R. C., Szalay A. S., 2004, *ApJ*, 600, 681  
 Baldwin J. E., Lynden-Bell D., Sancisi R., 1980, *MNRAS*, 193, 313  
 Bauermeister A., Cook S., Hull C., Kwon W., Plagge T., 2012, CARMA Memo, No. 59 ([http://www.mmarray.org/memos/carma\\_memo59.pdf](http://www.mmarray.org/memos/carma_memo59.pdf))  
 Beck S. C., Turner J. L., Kloosterman J., 2007, *AJ*, 134, 1237  
 Bigiel F., Leroy A., Walter F., Brinks E., de Blok W. J. G., Madore B., Thornley M. D., 2008, *AJ*, 136, 2846  
 Böhringer H., Briel U. G., Schwarz R. A., Voges M., Hartner G., Trümper J., 1994, *Nat*, 368, 828  
 Bournaud F., Combes F., 2002, *A&A*, 392, 83  
 Bournaud F., Combes F., Jog C. J., Puerari I., 2005, *A&A*, 438, 507  
 Bower R. G., Lucey J. J., Ellis R. S., 1991, *MNRAS*, 254, 601  
 Bureau M., Athanassoula E., 1999, *ApJ*, 522, 686  
 Bureau M., Freeman K. C., 1999, *AJ*, 118, 126  
 Buta R., Combes F., 1996, *Fundamentals Cosmic Phys.*, 17, 95  
 Cappellari M. et al., 2011, *MNRAS*, 413, 813 (Paper I)  
 Cayatte V., van Gorkom J. H., Balkowski C., Kotanyi C., 1990, *AJ*, 100, 604  
 Ciotti L., D’Ercole A., Pellegrini S., Renzini A., 1991, *ApJ*, 376, 380  
 Combes F., Young L. M., Bureau M., 2007, *MNRAS*, 377, 1795  
 Crocker A. C. et al., 2012, *MNRAS*, 421, 1298 (Paper XI)  
 Crocker A. F., Jeong H., Komugi S., Combes F., Bureau M., Young L. M., Yi S., 2009, *MNRAS*, 393, 1255  
 Crocker A. C., Bureau M., Young L. M., Combes F., 2008, *MNRAS*, 368, 1811  
 Crocker A. F., Bureau M., Young L. M., Combes F., 2011, *MNRAS*, 410, 1197  
 Crockett R. M. et al., 2011, *ApJ*, 727, 115  
 Davis T. A. et al., 2011a, *MNRAS*, 414, 968 (Paper V)  
 Davis T. A. et al., 2011b, *MNRAS*, 417, 882 (Paper X)  
 Davis T. A. et al., 2013, *MNRAS*, 429, 534 (Paper XIV)  
 Dickman R. L., Snell R. L., Schloerb F. P., 1986, *ApJ*, 309, 326  
 Duc P.-A., Braine J., Lisenfeld U., Brinks E., Boquien M., 2007, *A&A*, 475, 187  
 Faber S. M., Gallagher J. S., 1976, *ApJ*, 204, 365  
 Faber S. M. et al., 2007, *ApJ*, 665, 265  
 Hawarden T. G., Longmore A. J., Tritton S. B., Elson R. A. W., Corwin H. G., Jr., 1981, *MNRAS*, 196, 747  
 Helfer T. T., Thornley M. D., Regan M. W., Wong T., Sheth K., Vogel S. N., Blitz L., Bock D. C.-J., 2003, *ApJS*, 145, 259  
 Hubble E., 1926, *ApJ*, 64, 321  
 Jeong H. et al., 2009, *MNRAS*, 398, 2028  
 Jog C. J., Combes F., 2009, *Phys. Rep.*, 471, 75  
 Jura M., 1986, *ApJ*, 306, 483  
 Kannappan S. J., 2004, *ApJ*, 611, L89  
 Kaviraj S. et al., 2012, *MNRAS*, 423, 49  
 Kennicutt R. C., 1998, *ApJ*, 498, 541  
 Kennicutt R. C. et al., 2003, *PASP*, 115, 928  
 Knapp G. R., Turner E. L., Cunniffe P. E., 1985, *AJ*, 90, 3  
 Knapp G. R., Guhathukarta P., Kim D.-W., Jura M., 1989, *ApJS*, 70, 329  
 Krajnović D. et al., 2011, *MNRAS*, 414, 2923 (Paper II)  
 Kuijken K., Merrifield M. R., 1995, *ApJ*, 443, L13  
 Lauer T. R. et al., 2005, *AJ*, 129, 2138  
 Lees J. F., Knapp G. R., Rupen M. P., Phillips T. G., 1991, *ApJ*, 379, 177  
 Levine S. E., Sparke L. S., 1998, *ApJ*, 496, L13  
 Li J. J., Seaquist E. R., 1994, *AJ*, 107, 1953  
 Lotz J. M. et al., 2008, *ApJ*, 672, 177  
 Lotz J. M., Jonsson P., Cox T. J., Croton D., Primach J. R., Somerville R. S., Stewart K., 2011, *ApJ*, 742, L103  
 Masset F., Tagger M., 1997, *A&A*, 322, 442  
 Mei S. et al., 2007, *ApJ*, 655, 144  
 Merrifield M. R., Kuijken K., 1999, *A&A*, 345, L47  
 Morganti R. et al., 2006, *MNRAS*, 371, 157  
 Oosterloo T. et al., 2010, *MNRAS*, 409, 500  
 Sage L. J., Welch G. A., 2006, *ApJ*, 644, 850  
 Sage L. J., Wrobel J. M., 1989, *ApJ*, 344, 204  
 Saintonge A. et al., 2011, *MNRAS*, 415, 61  
 Sault R. J., Teuben P. J., Wright M. C. H., 1995, in Shaw R. A., Payne H. E., Hayes J. J. E., eds., *ASP Conf. Ser. Vol. 77*, Astron. Soc. Pac., San Francisco, p. 433  
 Schinnerer E., Scoville N., 2002, *ApJ*, 577, L103  
 Scott N. et al., 2013, *MNRAS*, 432, 1894 (Paper XXI)  
 Sellwood J. A., Wilkinson A., 1993, *Rep. Prog. Phys.*, 56, 173  
 Serra P. et al., 2012, *MNRAS*, 422, 1835 (Paper XIII)  
 Shapiro K. L. et al., 2010, *MNRAS*, 402, 2140  
 Sheth K., Vogel S. N., Regan M. W., Teuben P. J., Harris A. I., Thornley M. D., 2002, *AJ*, 124, 2581  
 Springel V., Di Matteo T., Hernquist L., 2005, *MNRAS*, 361, 776  
 Steiman-Cameron T. Y., Kormendy J., Durisen R. H., 1992, *AJ*, 104, 4  
 Tonry J. L., Dressler A., Blakeslee J. P., Ajhar E. A., Fletcher A. B., Luppino G. A., Metzger M. R., Moore C. B., 2001, *ApJ*, 546, 681  
 Toomre A., 1981, in Fall S. M., Lynden-Bell D., eds., *The Structure and Evolution of Normal Galaxies*. Cambridge Univ. Press, Cambridge, p. 111  
 Toomre A., Toomre J., 1972, *ApJ*, 178, 623  
 Tran H. D., Tsvetanov Z., Ford H. C., Davies J., Jaffe W., van den Bosch F. C., Rest A., 2001, *AJ*, 191, 2928  
 van Eymeren J., Jütte E., Jog C. J., Stein Y., Dettmar R.-J., 2011, *A&A*, 530, 29  
 Visvanathan N., Sandage A., 1977, *ApJ*, 216, 214  
 Wei L. H., Kannappan S. J., Vogel S. N., Baker A. J., 2010a, *ApJ*, 708, 841  
 Wei L. H., Vogel S. N., Kannappan S. J., Baker A. J., Stark D. V., Laine S., 2010b, *ApJ*, 725, L62  
 Welch G. A., Sage L. J., 2003, *ApJ*, 584, 260  
 Wolfire M. G., McKee C. F., Hollenbach D., Tielens A. G. G. M., 2003, *ApJ*, 587, 278  
 Wrobel J. M., Kenney J. D. P., 1992, *ApJ*, 399, 94  
 Young L. M., 2002, *AJ*, 124, 788  
 Young L. M., 2005, *ApJ*, 258, 271  
 Young L. M., Bureau M., Cappellari M., 2008, *ApJ*, 676, 317  
 Young L. M. et al., 2011, *MNRAS*, 414, 940 (Paper IV)



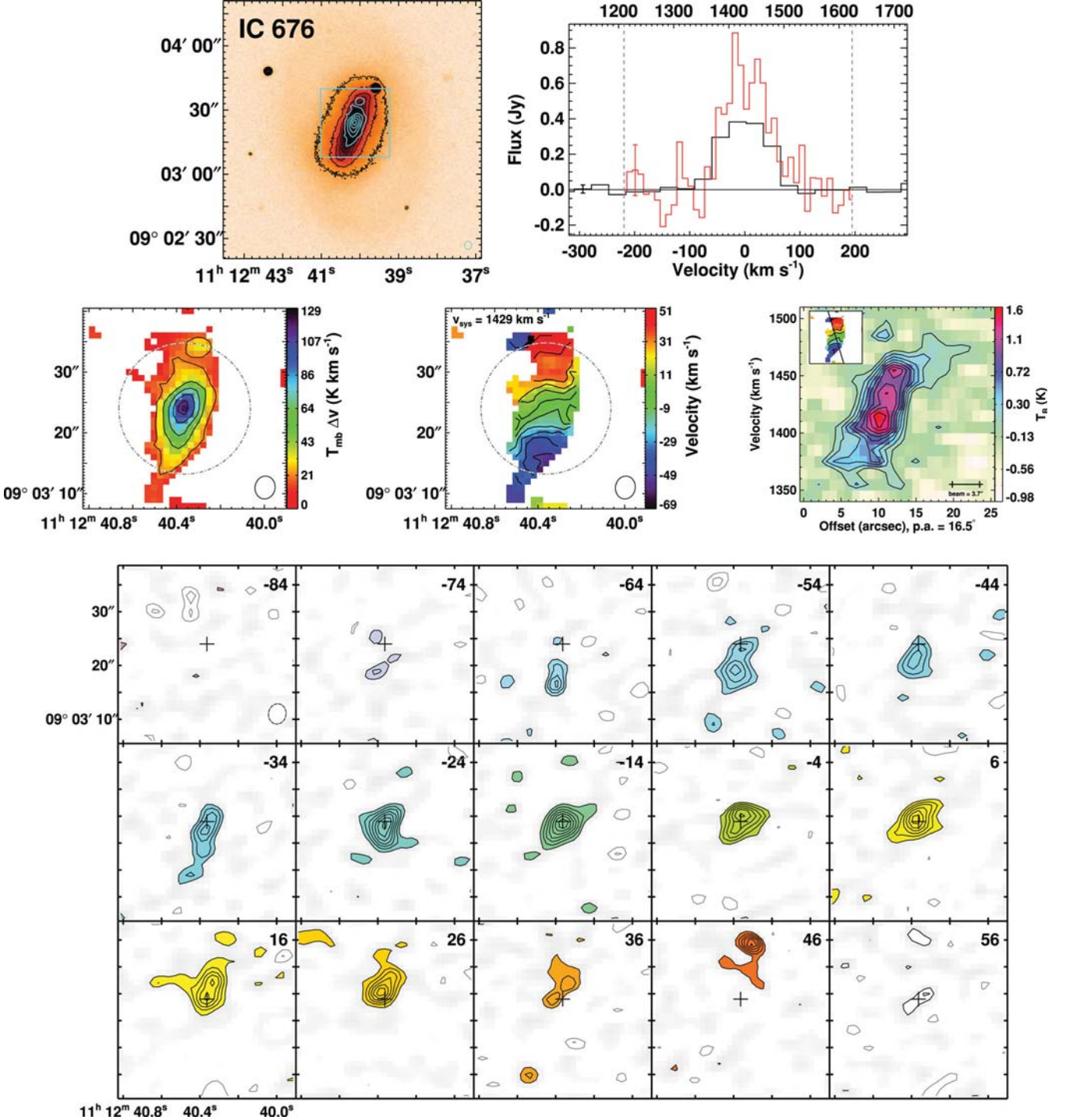
**APPENDIX A: CO CARMA DATA OF ATLAS<sup>3D</sup> GALAXIES**

For each galaxy of the CARMA ATLAS<sup>3D</sup> sample, we provide six figures. The descriptions of the figures as follows.

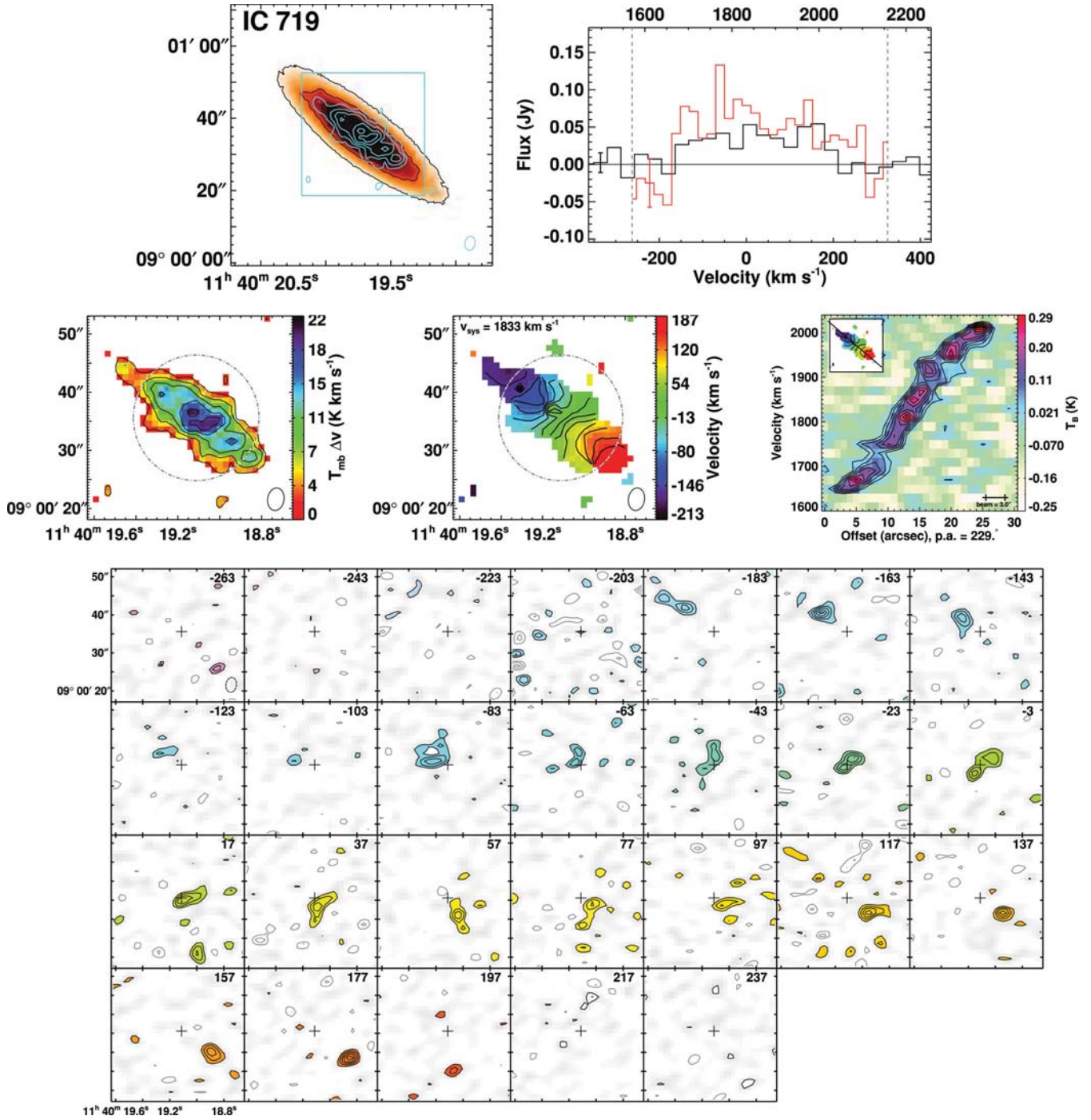
Top-left panel: *r*-band image (grey-scale) either from SDSS or from the INT, overlaid with black contours. The CO-integrated intensity (moment0) map is also overlaid (cyan contours corresponding to 20,

40, 60, 80 and 100 per cent of the peak). The cyan box corresponds to the size of the individual moment maps in the middle-left and middle-centre panels.

Top-right panel: comparison of the single-dish IRAM 30-m CO(1–0) integrated flux (black) and the CARMA-integrated flux (red). The total integrated CARMA flux is obtained by summing all flux above a given threshold (see Section 3.3). The grey dashed vertical lines indicate the total spectral range of CARMA. Both



**Figure A1.** IC 676 is a field regular rotator ( $M_K = -22.27$ ) with a bar and ring stellar morphology. It has a dust filament. The moment0 peak is  $17 \text{ Jy beam}^{-1} \text{ km s}^{-1}$ . The moment1 contours are placed at  $10 \text{ km s}^{-1}$  intervals and the PVD contours are placed at  $1.5\sigma$  intervals.



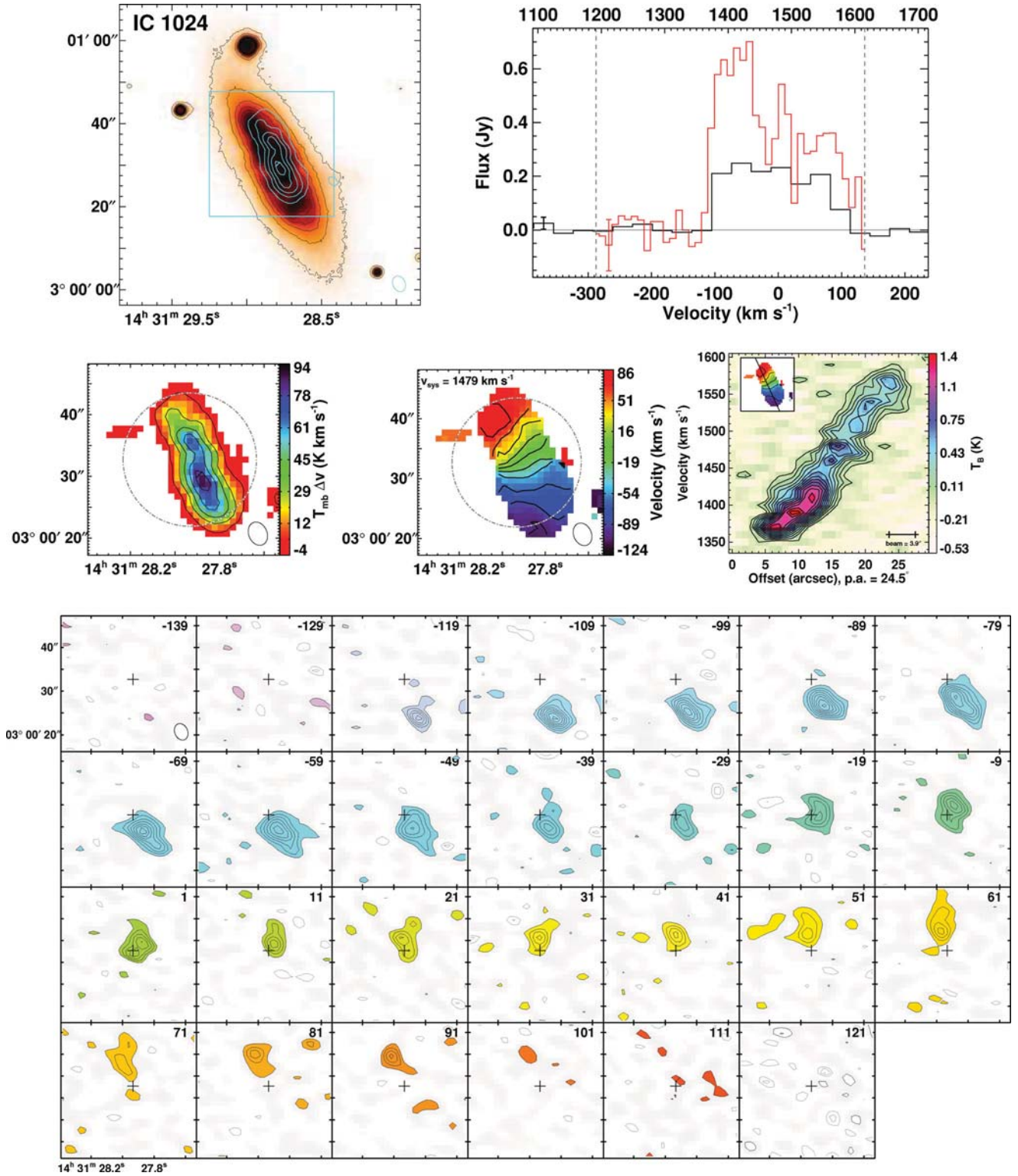
**Figure A2.** IC 719 is a field  $2\sigma$  non-regular rotator ( $M_K = -22.70$ ) with normal stellar morphology. It contains a dusty disc. The  $2\sigma$  peak is the signature of two counter-rotating stellar discs with opposite angular momenta. The molecular gas is corotating with a kinematically decoupled core, and counter-rotating with respect to the dominant stellar component. The moment0 peak is  $2.6 \text{ Jy beam}^{-1} \text{ km s}^{-1}$ . The moment1 contours are placed at  $25 \text{ km s}^{-1}$  intervals.

heliocentric velocities and velocities with respect to systemic (taken from Paper I) are indicated. The rms noise is shown as a single error bar in black for the IRAM 30 m and red for CARMA.

Middle-left panel: CO(1–0) integrated intensity (moment0) map (colour scale), overlaid with black and grey contours (at equal increments of 20 per cent of the peak). The colour table on the right provides the integrated flux scale. The dot–dashed grey circle corresponds to the 21.6-arcsec primary beam of the IRAM 30-m tele-

scope. The CARMA synthesized beam is shown in the bottom-right corner (black ellipse).

Middle-centre panel: CO(1–0) mean velocity (moment1) map (colour scale and black contours at  $20 \text{ km s}^{-1}$  intervals unless otherwise stated). The colour table on the right provides the velocity scale with respect to the systemic velocity (taken from Paper I and indicated in the top-left corner of the panel). The dot–dashed grey circle corresponds to the 21.6-arcsec primary beam of the IRAM

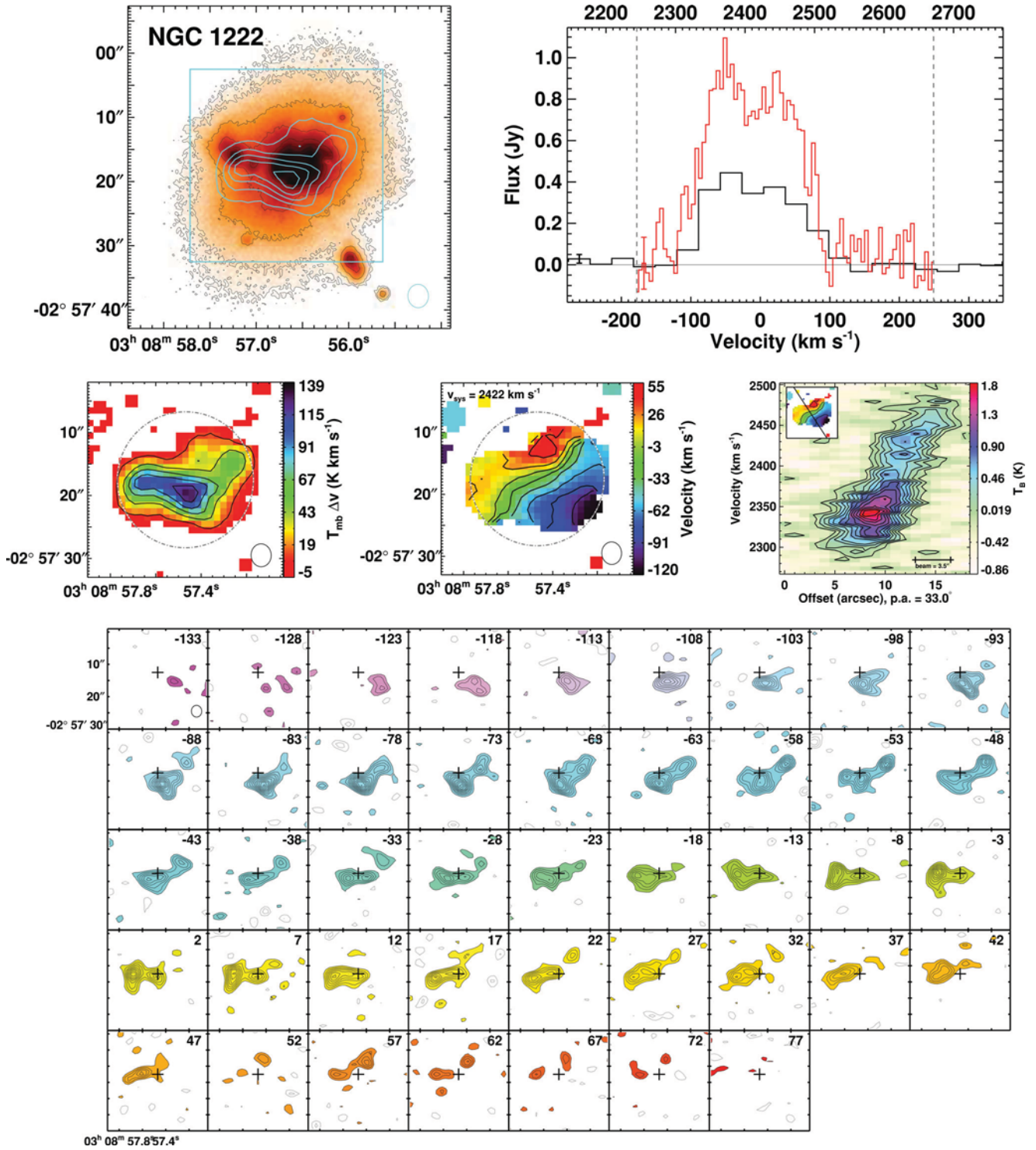


**Figure A3.** IC 1024 is a field regular rotator ( $M_K = -21.85$ ) with stellar morphology that shows interaction features as well as a dust filament. The moment0 peak is  $14 \text{ Jy beam}^{-1} \text{ km s}^{-1}$ . The channel map and PVD contours are placed at  $1.5\sigma$  intervals.

30-m telescope. The CARMA-synthesized beam is shown in the bottom-right corner (black ellipse).

Middle-right panel: CO(1-0) PVD taken over a one synthesized beam width (5 pixels) slice at the position angle indicated in the

top-right corner inset and at the bottom of the panel (see Section 3.3). Velocities are heliocentric. The synthesized beam along the PV slice direction is indicated in the bottom-right corner. Contours are spaced by  $1\sigma$  starting at  $3\sigma$  (unless otherwise stated), where  $\sigma$  is the rms noise in an individual channel multiplied

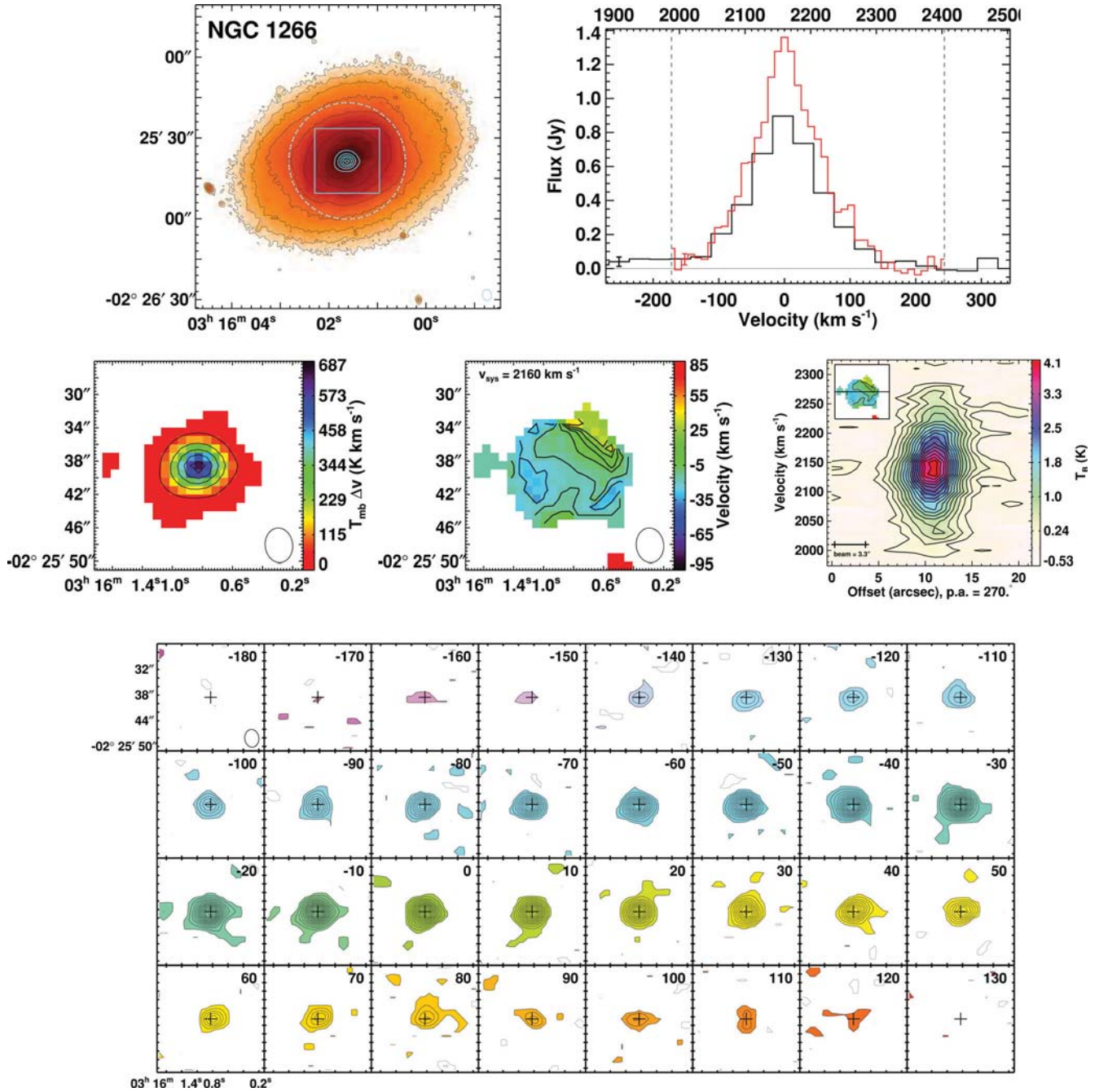


**Figure A4.** NGC 1222 is a field non-regular rotator ( $M_K = -22.71$ ) with stellar morphology that shows interaction features as well as dust filaments. It is a well-known interaction, and cross-identified as Mrk 603 (Beck et al. 2007). The moment0 peak is  $18 \text{ Jy beam}^{-1} \text{ km s}^{-1}$ . The PVD contours are placed at  $1.5\sigma$  intervals.

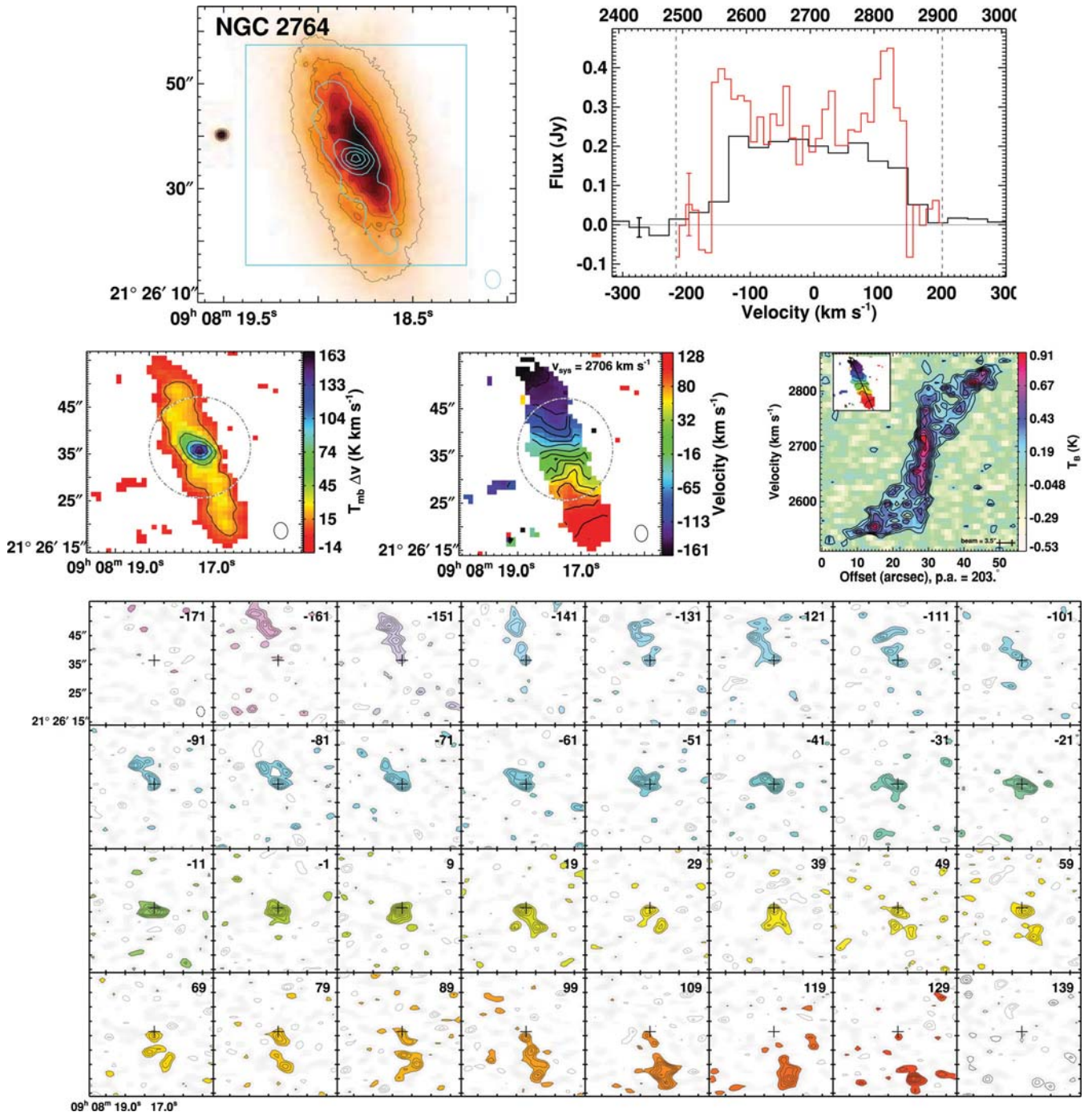
by  $\sqrt{5}$ , to account for the summation over the synthesized beam width.

Bottom panel: CO(1–0) channel maps. The panels for velocity channels with flux are colour coded based on their velocity with respect to systemic (taken from Paper I). The mean velocity offset is listed

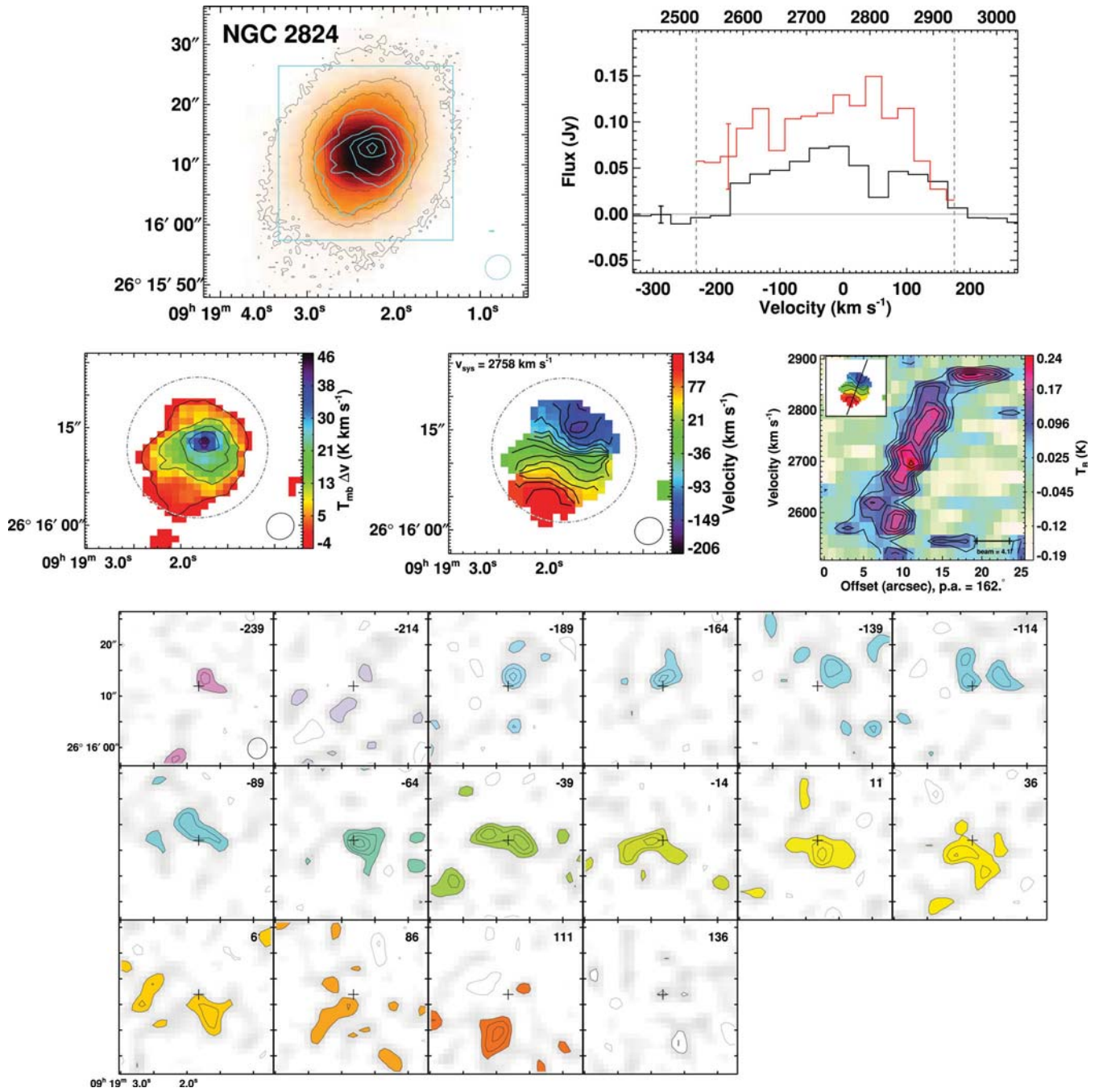
in the top-left corner of each panel. The cross symbol indicates a fixed reference position in all panels. Contours are spaced by  $1\sigma$  beginning at  $\pm 2\sigma$  (unless otherwise stated), where  $1\sigma$  is the rms noise in an individual channel. Grey contours are negative. The CARMA-synthesized beam is shown in the bottom-right corner of the first panel (black ellipse).



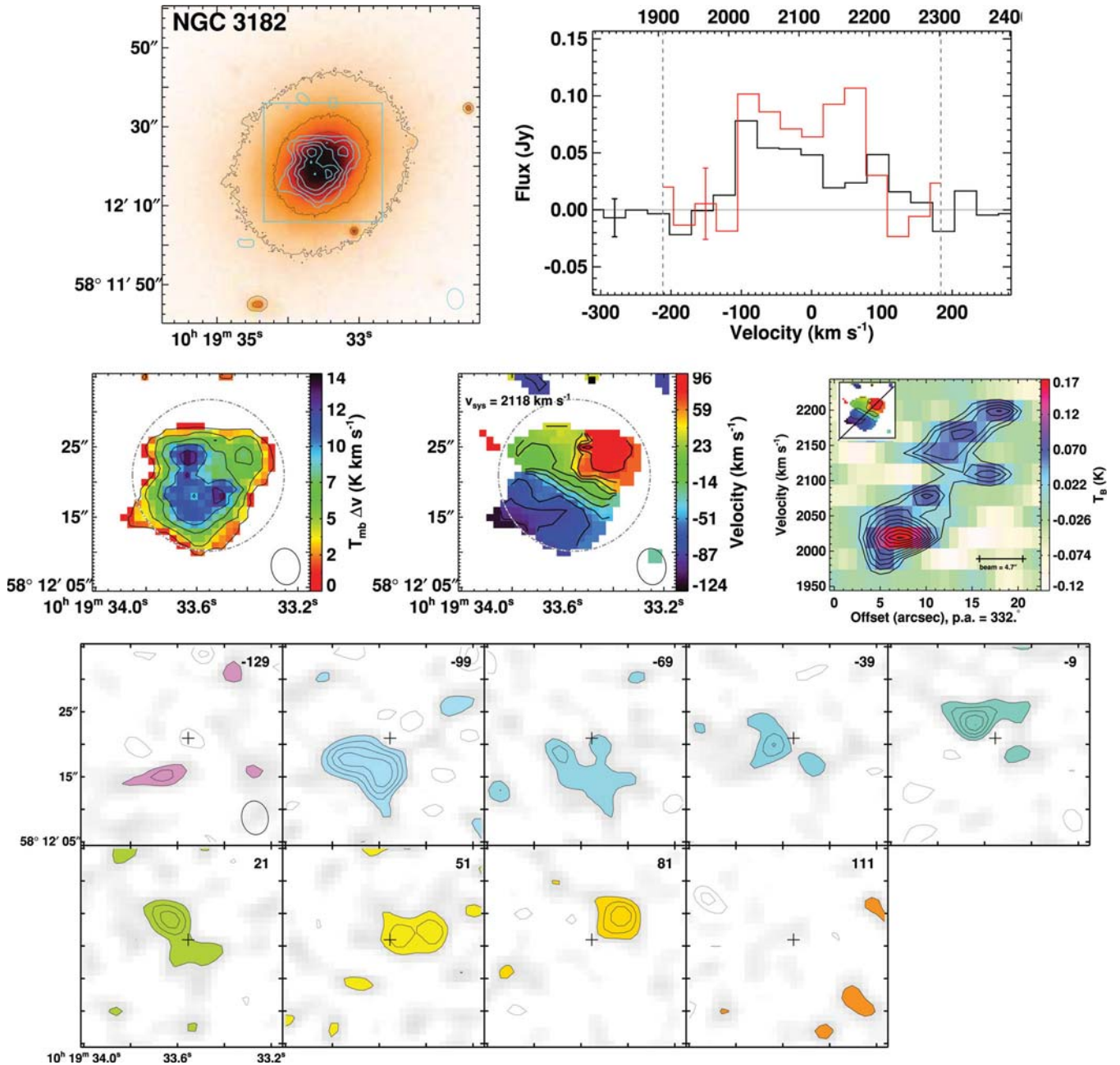
**Figure A5.** NGC 1266 is a field regular rotator ( $M_K = -22.93$ ) with normal stellar morphology. It is also observed to have a dust filament. Not only was it the brightest detection in the sample, but it also had the largest linewidths observed. It was initially unresolved in CARMA D array and thus was observed in the much higher resolution arrays. NGC 1266 hosts a massive molecular outflow that appears to be driven by an active galactic nucleus. Further details can be found in Alatalo et al. 2011. The moment0 peak is  $100 \text{ Jy beam}^{-1}$ . The moment1 contours are placed at  $10 \text{ km s}^{-1}$  intervals. The channel map contours are placed at  $2\sigma$  intervals and the PVD contours are placed at  $3\sigma$  intervals.



**Figure A6.** NGC 2764 is a field regular rotator ( $M_K = -23.19$ ) with stellar morphology that indicates interaction. It is also observed to contain a blue nucleus and dust filaments. The moment0 peak is  $18 \text{ Jy beam}^{-1} \text{ km s}^{-1}$ . The PVD contours are placed at  $1.5\sigma$  intervals.

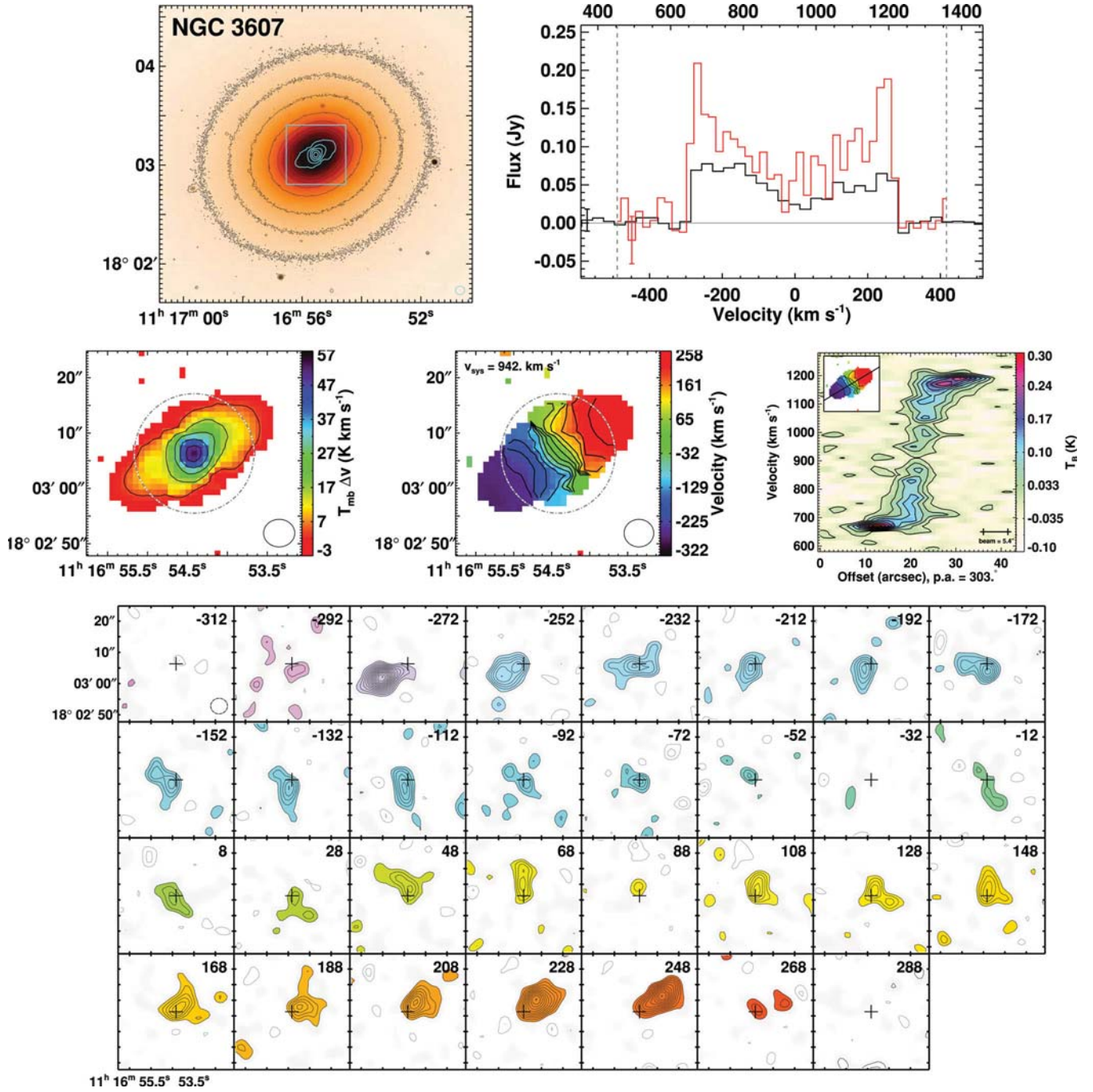


**Figure A7.** NGC 2824 is a field regular rotator ( $M_K = -22.93$ ) with a ring stellar morphology. It contains a dust disc. The moment0 peak is  $8.6 \text{ Jy beam}^{-1} \text{ km s}^{-1}$ .

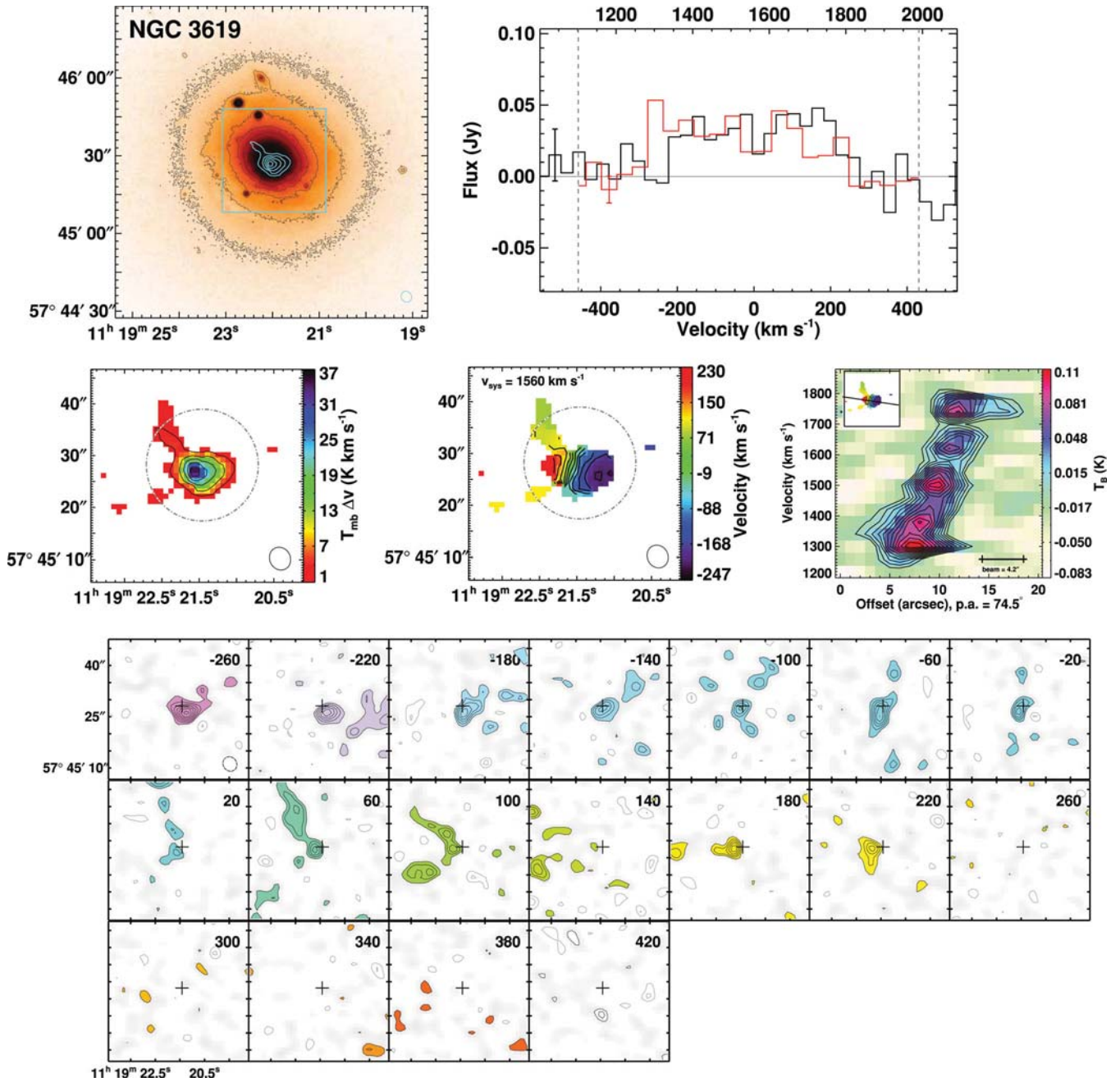


**Figure A8.** NGC 3182 is a field regular rotator ( $M_K = -23.19$ ) with normal stellar morphology and contains a dust bar and ring. It is one of the faintest detections within the sample; thus, it is likely that much of the CO emission in this system is below the noise in the channel maps. The moment0 peak is  $3.3 \text{ Jy beam}^{-1} \text{ km s}^{-1}$ .

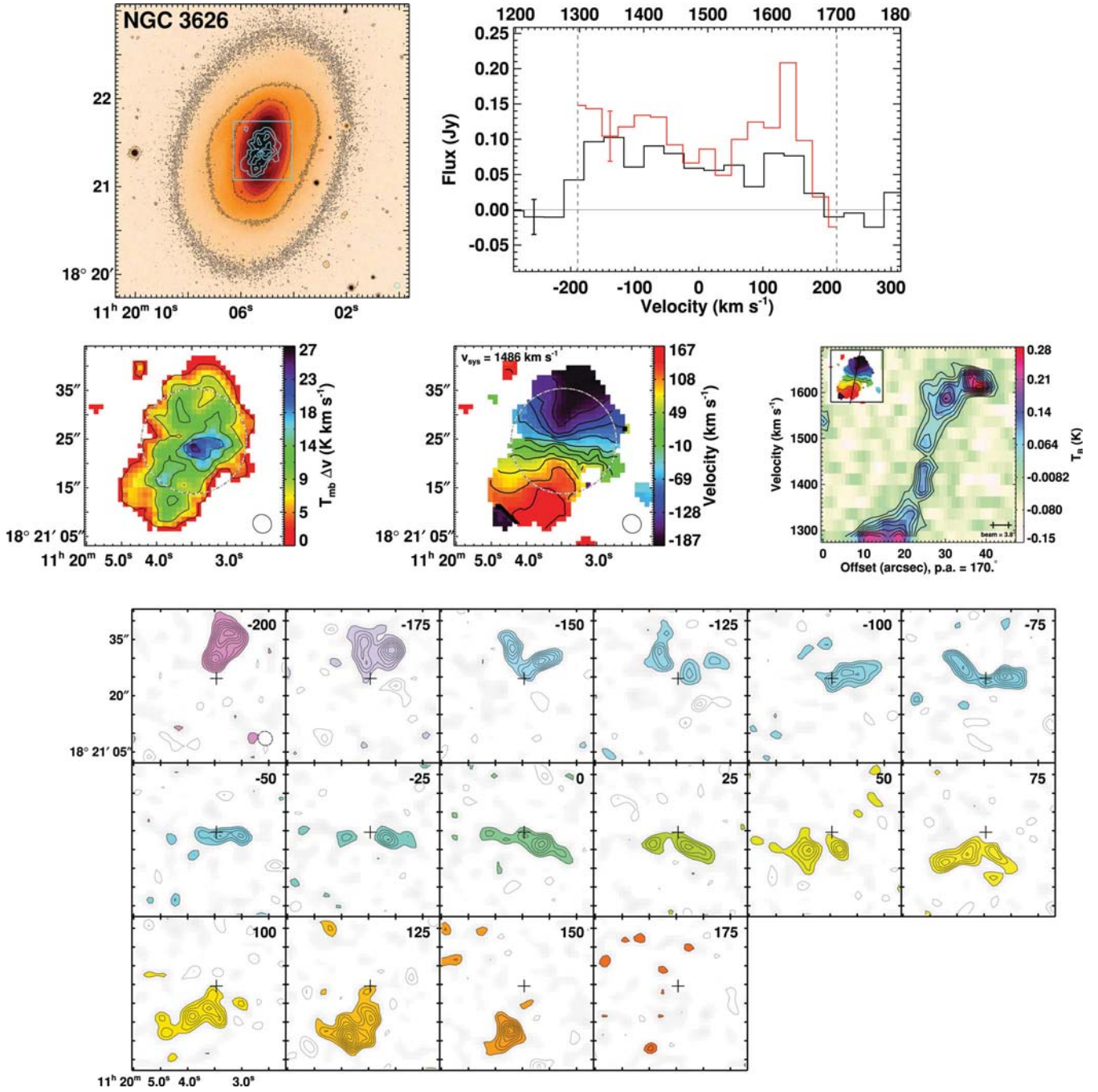




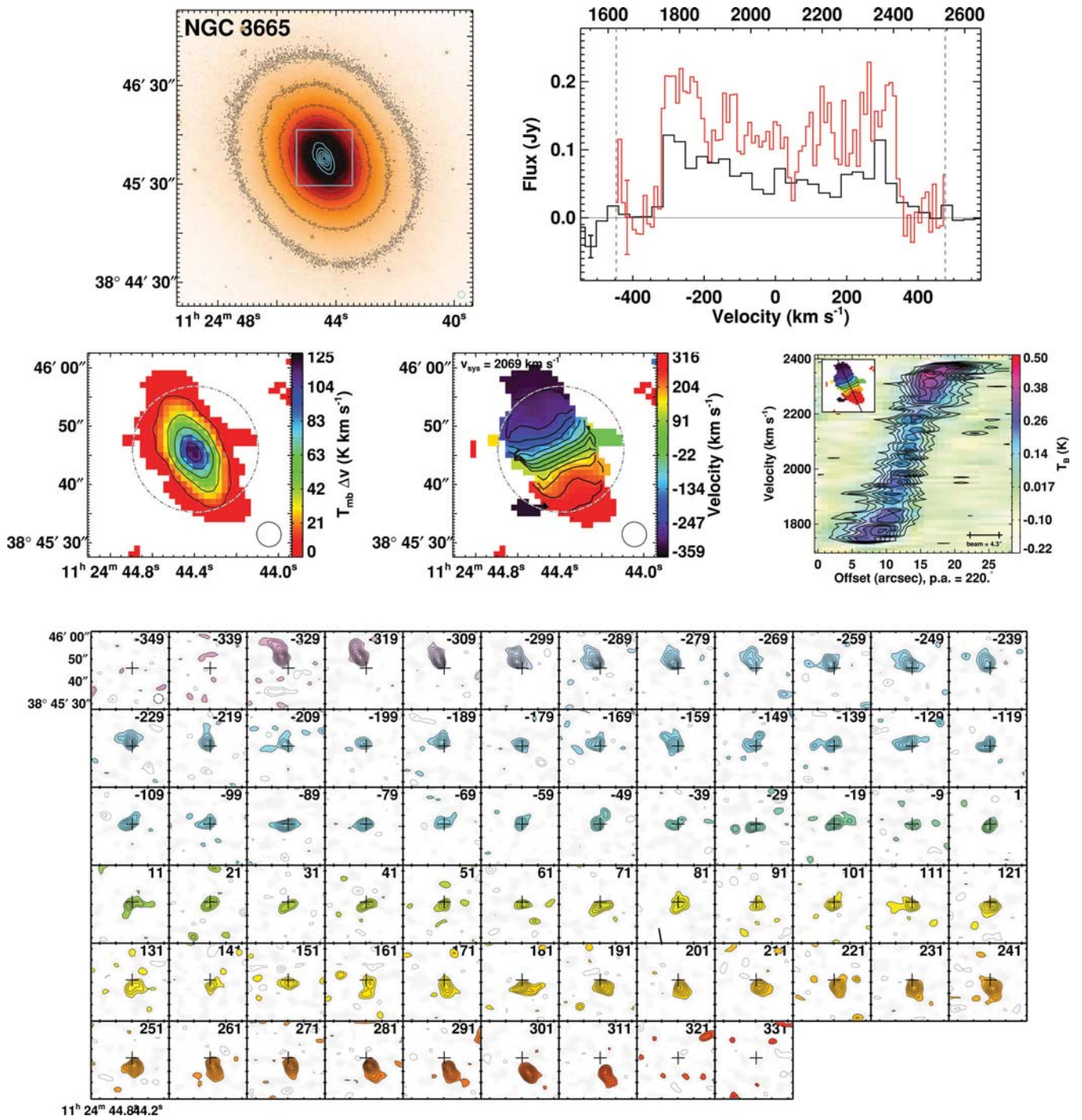
**Figure A9.** NGC 3607 is a field regular rotator ( $M_K = -24.74$ ) with normal stellar morphology. It contains a dust disc. The moment0 peak is  $17 \text{ Jy beam}^{-1} \text{ km s}^{-1}$ . The moment1 contours are placed at  $40 \text{ km s}^{-1}$  intervals and the PVD contours are placed at  $3\sigma$  intervals.



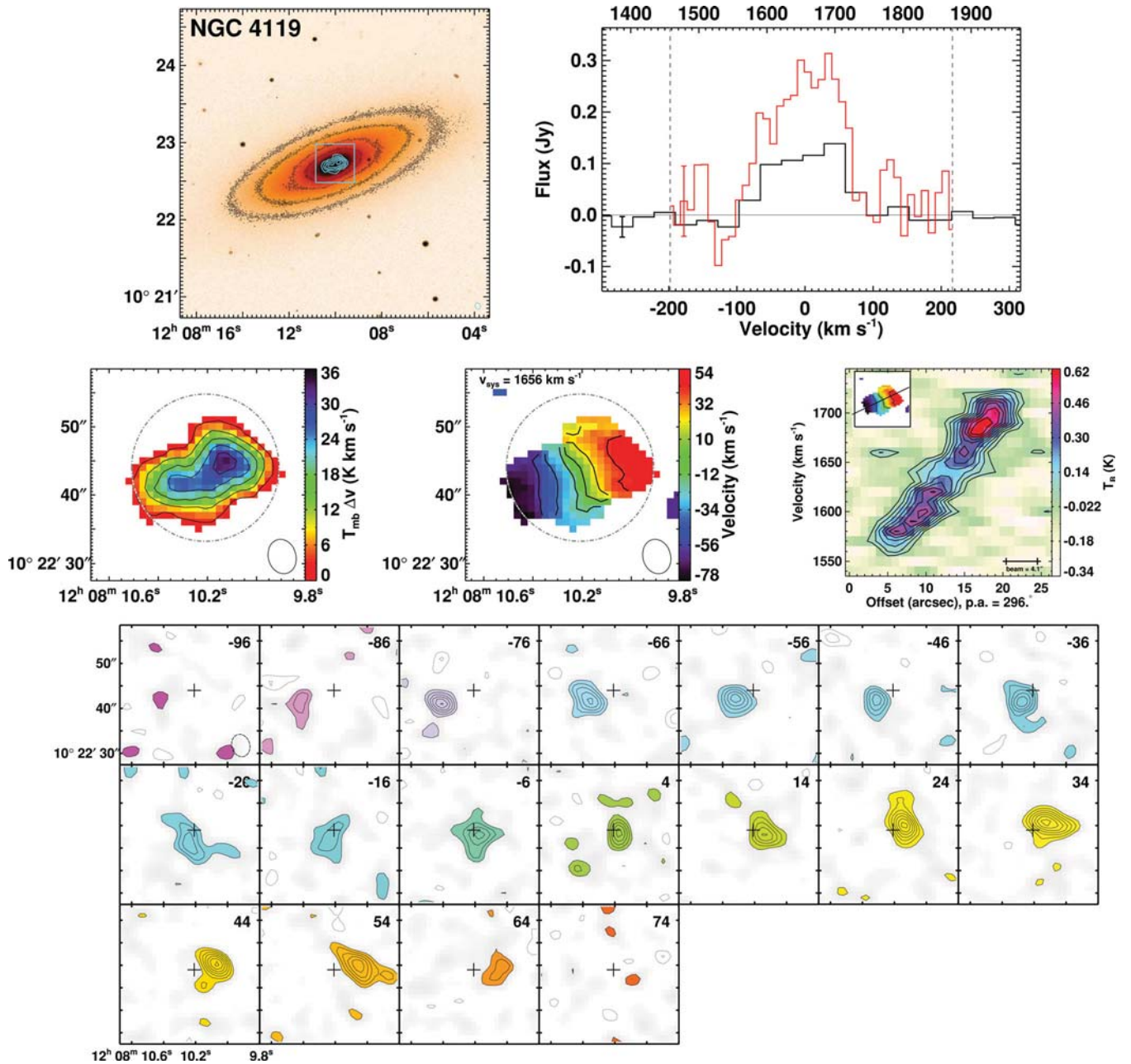
**Figure A10.** NGC 3619 is a field regular rotator ( $M_K = -23.57$ ) with a shell stellar morphology. It contains dust filaments, bars and rings. It is very likely that CARMA has resolved out what is possibly an extended gas disc. Observations that are sensitive to larger size scales is required to confirm this. The moment0 peak is  $6.9 \text{ Jy beam}^{-1} \text{ km s}^{-1}$ . The moment1 contours are placed at  $40 \text{ km s}^{-1}$  intervals.



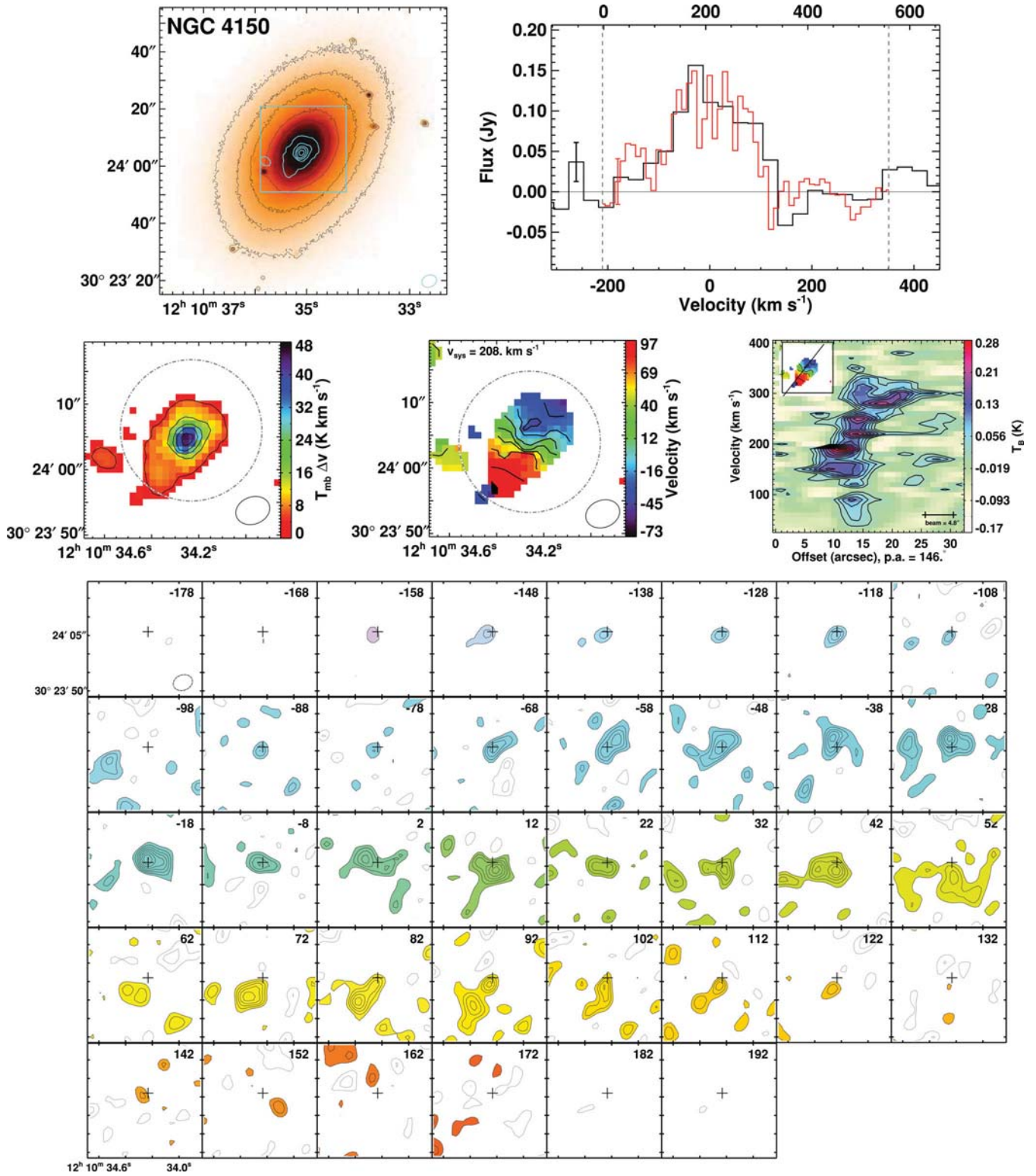
**Figure A11.** NGC 3626 is a group regular rotator ( $M_K = -23.30$ ) that includes a double maximum velocity feature, with ring stellar morphology. It contains a dust disc. Unfortunately, the central velocity of the observations were offset from  $v_{\text{sys}}$ , and due to its large linewidth, a small amount of the blueshifted spectrum was not within the  $420 \text{ km s}^{-1}$  CARMA window. The moment0 peak is  $4.3 \text{ Jy beam}^{-1} \text{ km s}^{-1}$ . The moment1 contours are placed at  $30 \text{ km s}^{-1}$  intervals and PVD contours are placed at  $1.5\sigma$  intervals.



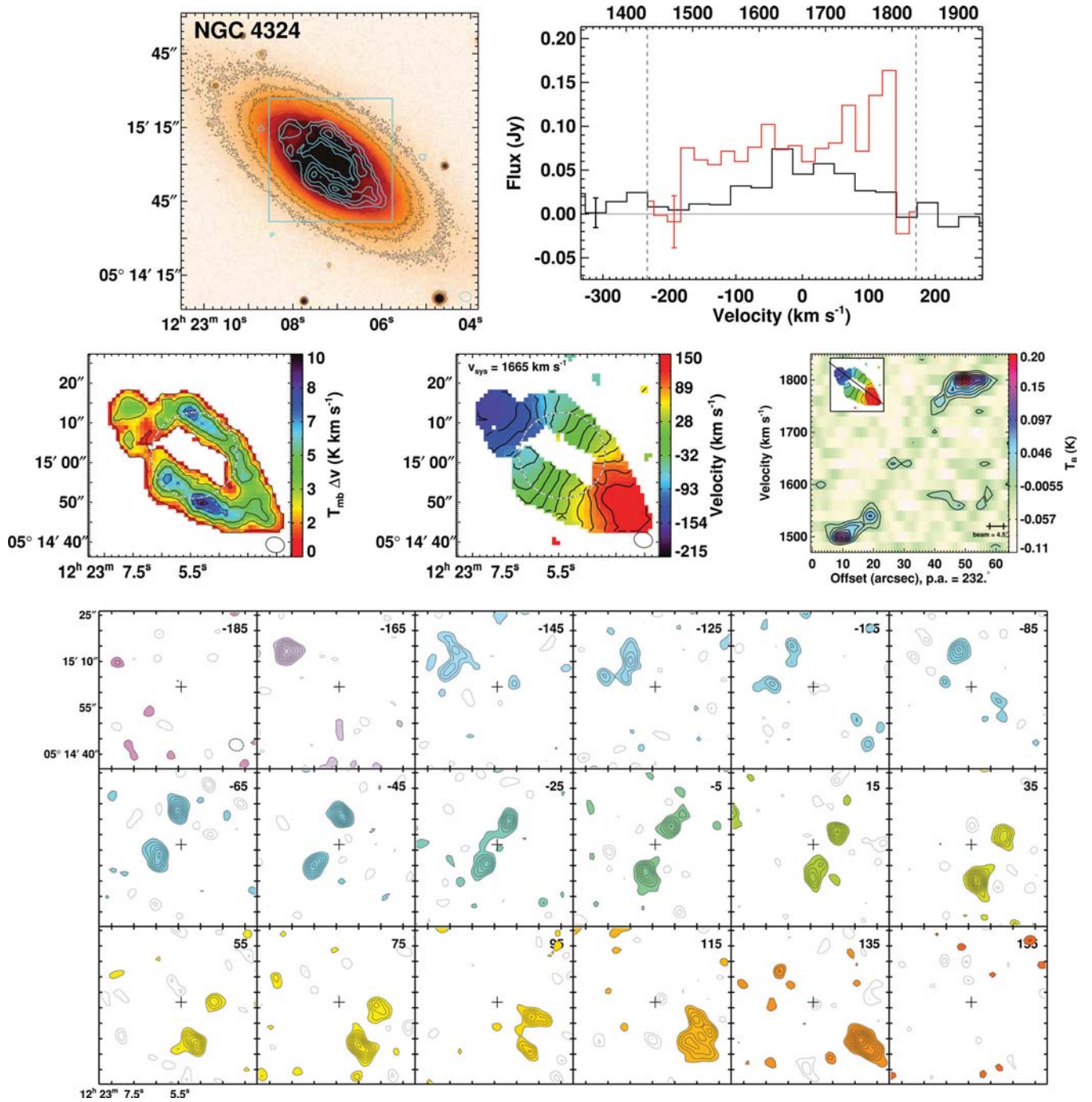
**Figure A12.** NGC 3665 is a group regular rotator ( $M_K = -24.92$ ) with normal stellar morphology. It contains a dust disc. The moment0 peak is  $24 \text{ Jy beam}^{-1} \text{ km s}^{-1}$ . The moment1 contours are placed at  $50 \text{ km s}^{-1}$  intervals and the PVD contours are placed at  $2\sigma$  intervals.



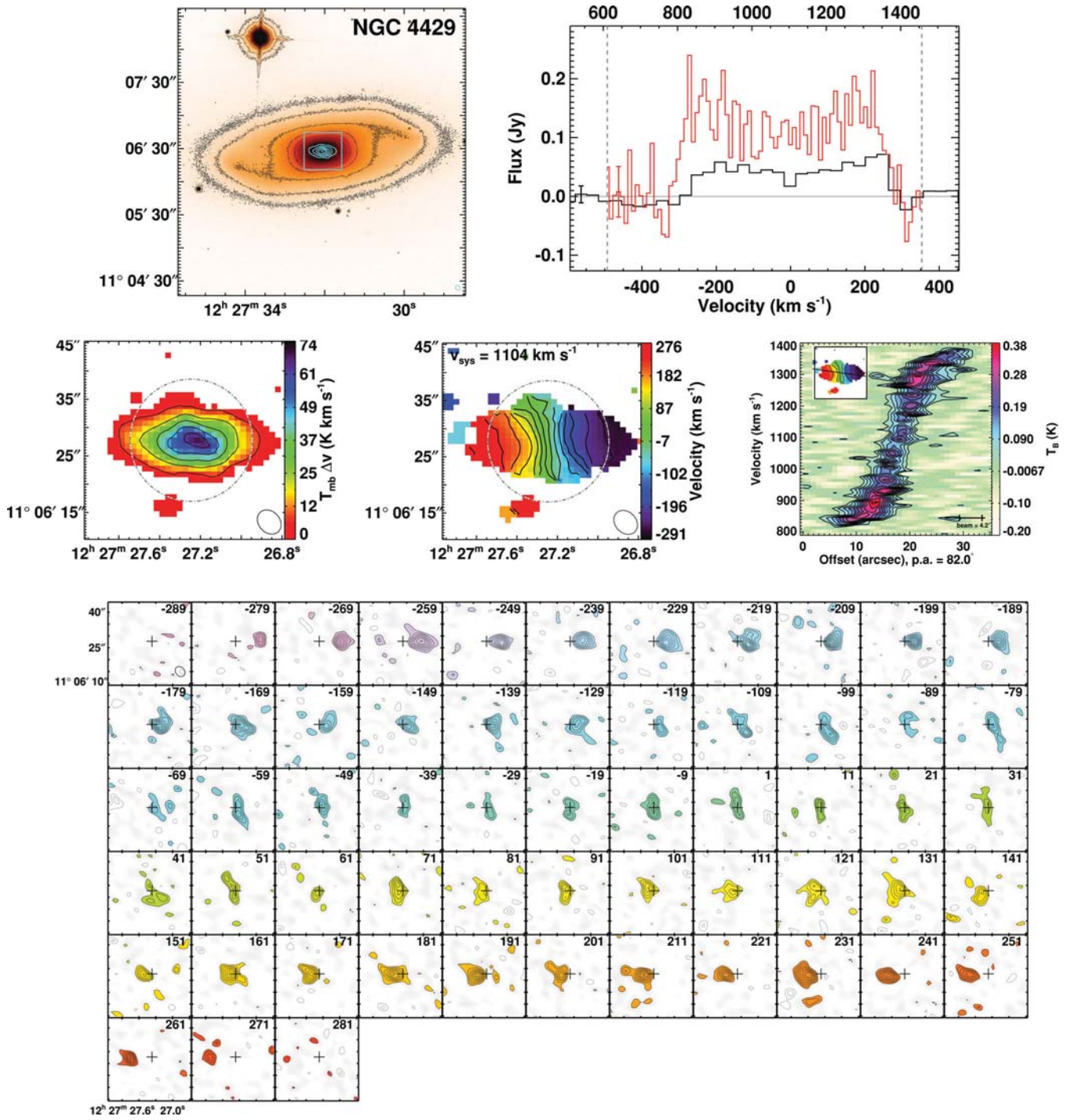
**Figure A13.** NGC 4119 is a Virgo regular rotator ( $M_K = -22.60$ ) with normal stellar morphology. It contains a dust disc. The moment0 peak is  $8.1 \text{ Jy beam}^{-1} \text{ km s}^{-1}$ . The PVD contours are placed at  $1.5\sigma$  intervals.



**Figure A14.** NGC 4150 is a Virgo regular rotator ( $M_K = -21.65$ ) with normal stellar morphology. The moment0 peak is  $9.9 \text{ Jy beam}^{-1} \text{ km s}^{-1}$ . The PVD contours are placed at  $1.5\sigma$  intervals.

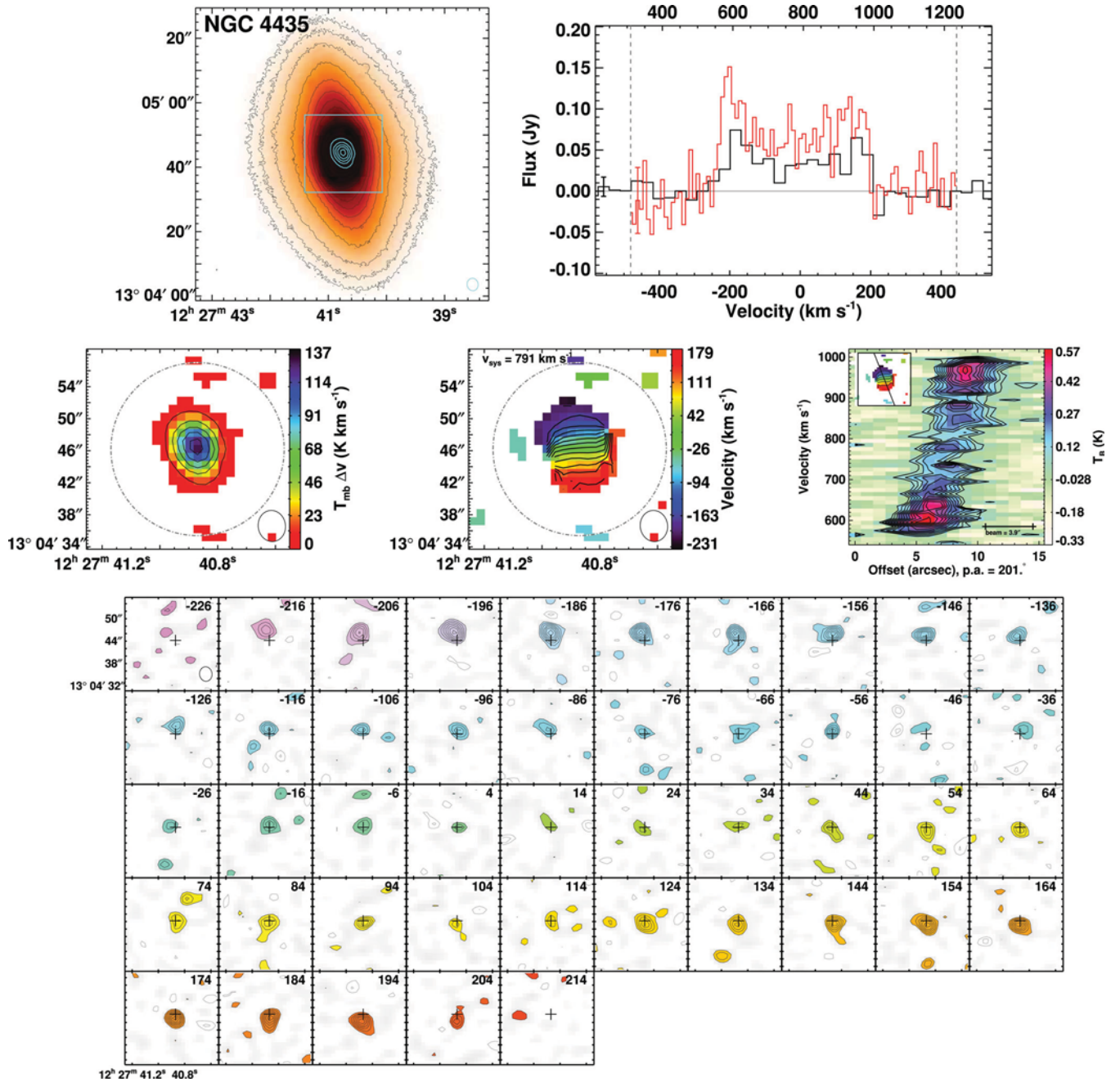


**Figure A15.** NGC 4324 is a field regular rotator ( $M_K = -21.61$ ) that includes two velocity maxima. It contains a ring stellar morphology, as well as a dust disc, bar and ring. The moment0 peak is  $2.0 \text{ Jy beam}^{-1} \text{ km s}^{-1}$ . The PVD contours are placed at  $2\sigma$  intervals.

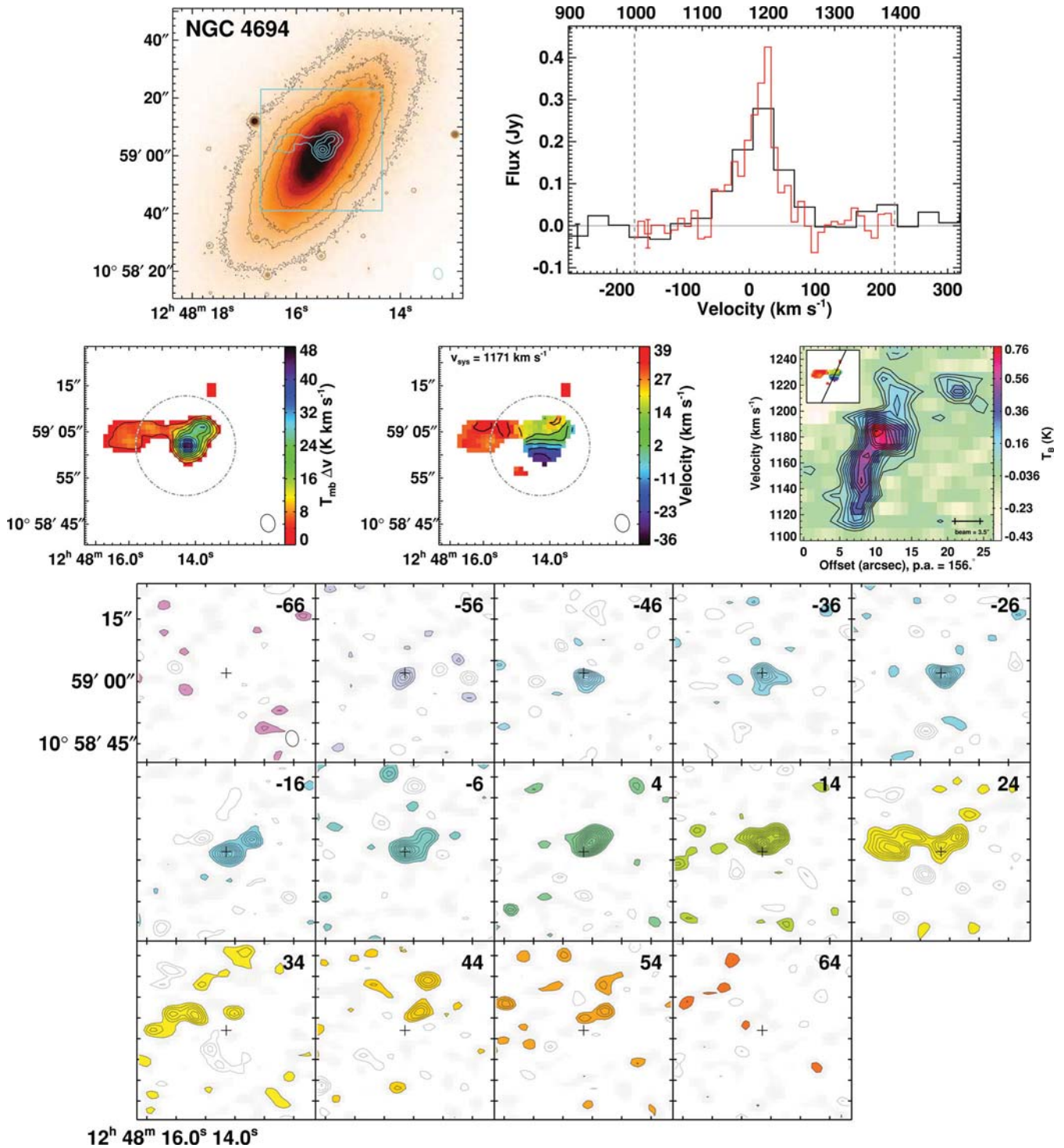


**Figure A16.** NGC 4429 is a Virgo regular rotator ( $M_K = -24.32$ ) that includes two velocity maxima, with a bar and ring stellar morphology. It contains a dust disc. The moment0 peak is  $14 \text{ Jy beam}^{-1} \text{ km s}^{-1}$ . The moment1 contours are at  $40 \text{ km s}^{-1}$  intervals and the PVD contours are placed at  $1.5\sigma$  intervals.

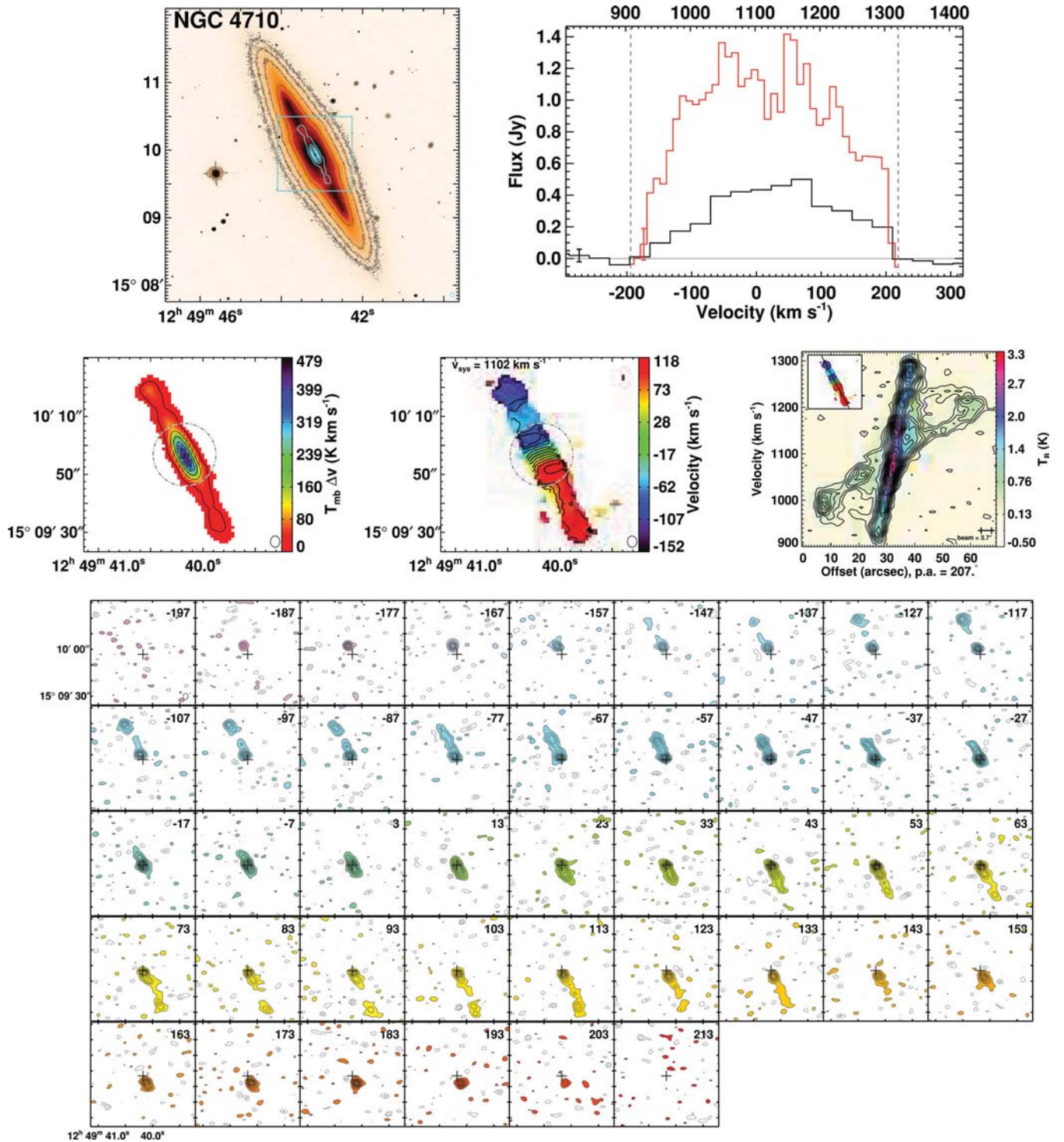




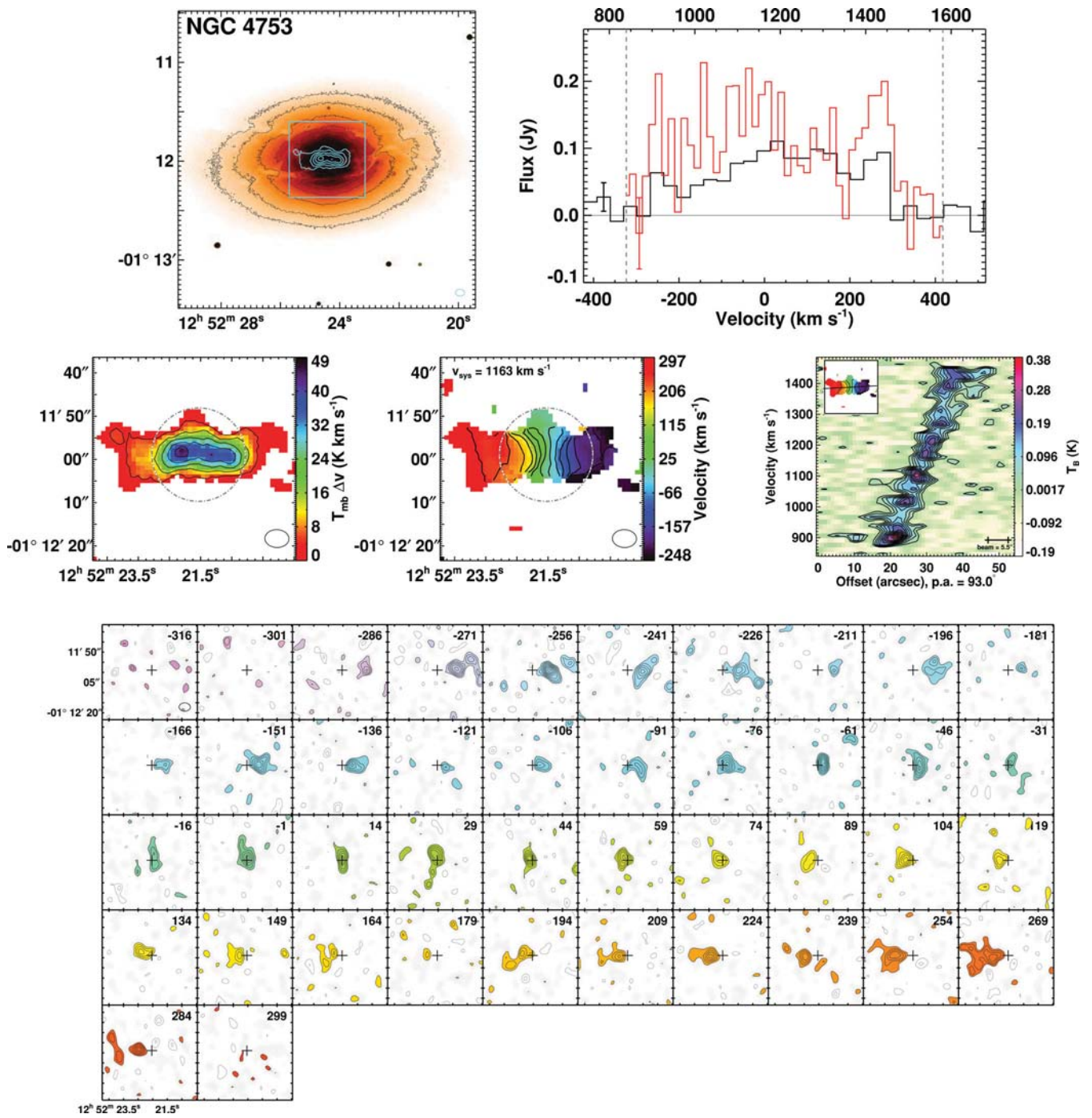
**Figure A17.** NGC 4435 is a Virgo regular rotator ( $M_K = -23.82$ ) that includes two velocity maxima, with a normal stellar morphology. It contains a dust disc. The moment0 peak is  $20 \text{ Jy beam}^{-1} \text{ km s}^{-1}$ . The moment1 contours are at  $30 \text{ km s}^{-1}$  intervals.



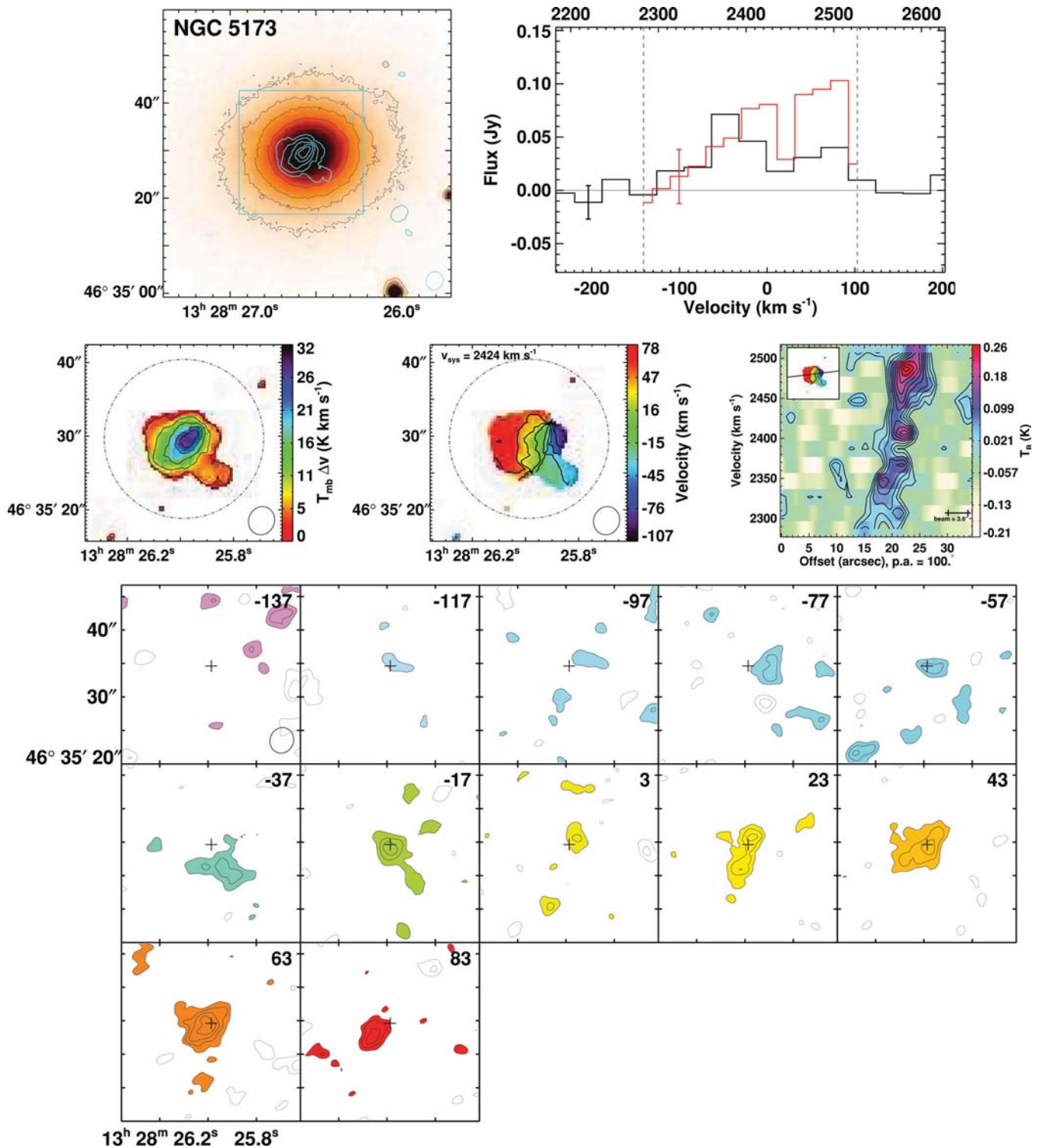
**Figure A18.** NGC 4694 is a Virgo regular rotator ( $M_K = -22.15$ ) with normal stellar morphology. It appears to be on its first approach into Virgo. It contains dust filaments and bars. The moment0 peak is  $6.0 \text{ Jy beam}^{-1} \text{ km s}^{-1}$ . The moment0 contours are placed at  $10 \text{ km s}^{-1}$  intervals and the PVD contours are placed at  $1.5\sigma$  intervals.



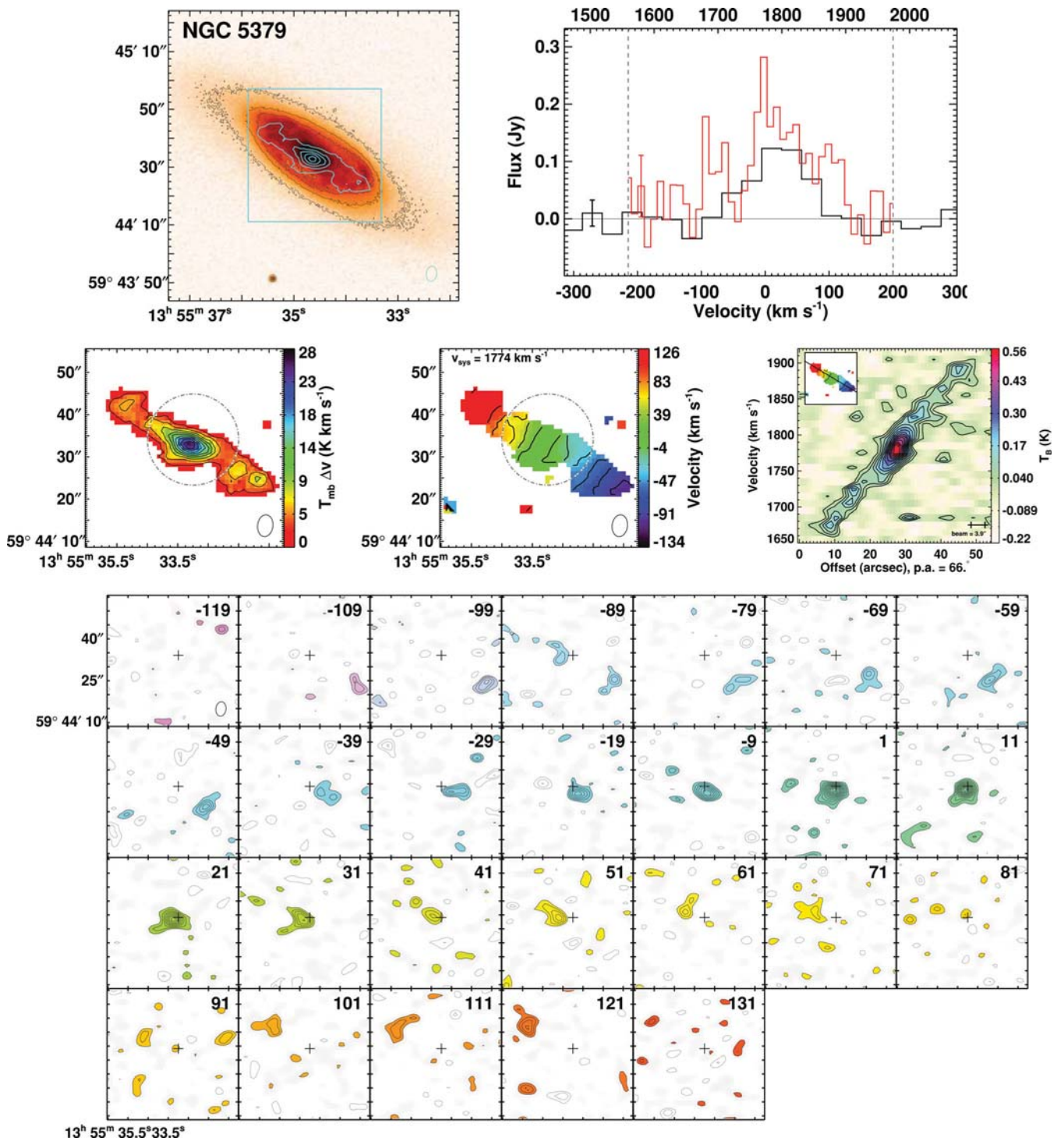
**Figure A19.** NGC 4710 is a Virgo regular rotator ( $M_K = -23.52$ ) with normal stellar morphology. It appears to be on the outskirts of Virgo and is likely to be on its first approach. It contains a dust disc, and is one of the nearest galaxies to edge-on systems in the sample. The moment0 peak is  $62 \text{ Jy beam}^{-1} \text{ km s}^{-1}$ . Channel map and PVD contours are placed at  $3\sigma$  intervals.



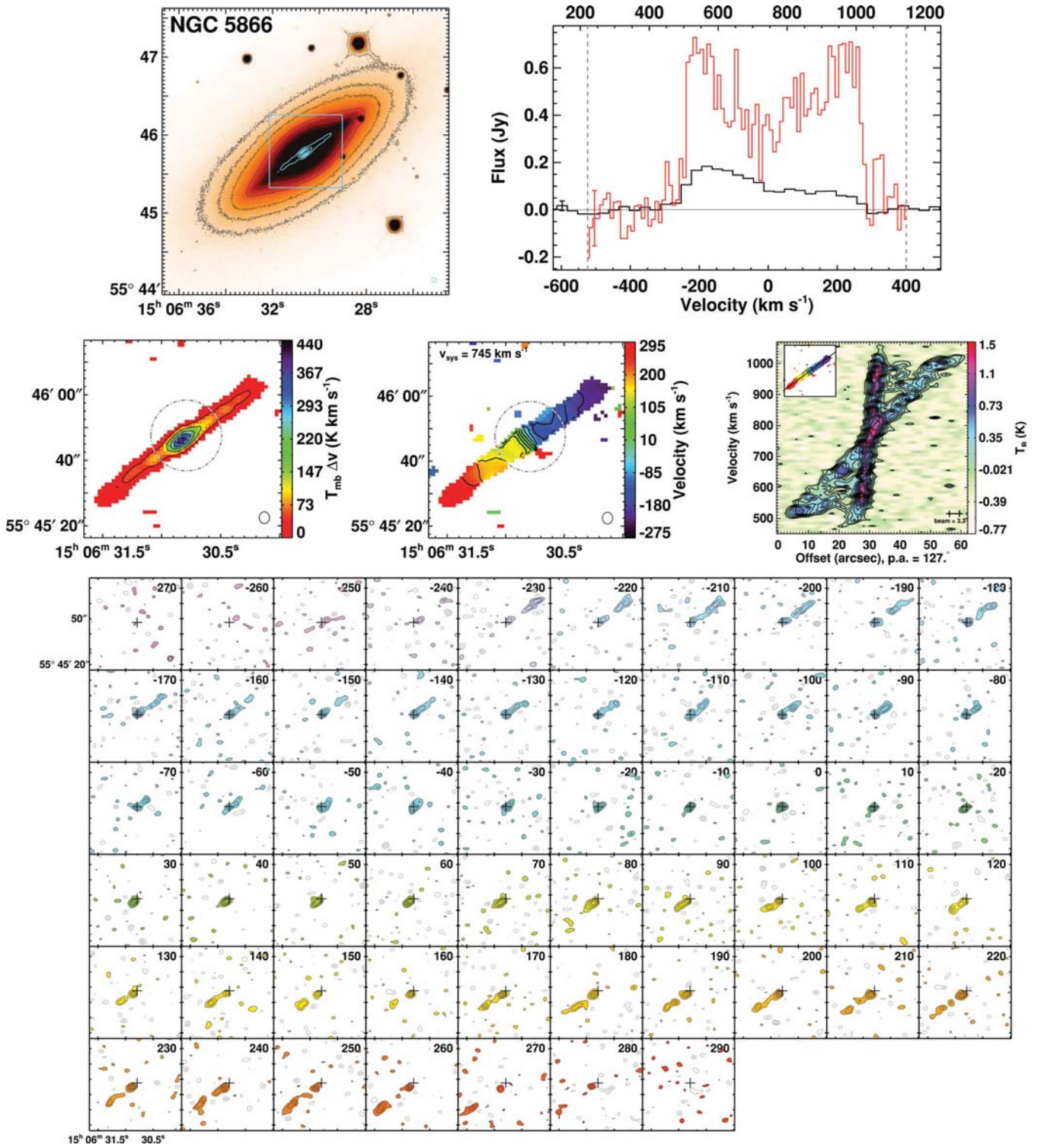
**Figure A20.** NGC 4753 is a field regular rotator ( $M_K = -25.09$ ) that includes two velocity maxima, with stellar morphology consistent with interaction. It contains a dust filament. It is also the most massive galaxy in the CARMA ATLAS<sup>3D</sup> survey. The moment0 peak is  $12 \text{ Jy beam}^{-1} \text{ km s}^{-1}$ . Moment1 contours are placed at  $40 \text{ km s}^{-1}$  intervals and PVD contours are placed at  $1.5\sigma$  intervals.



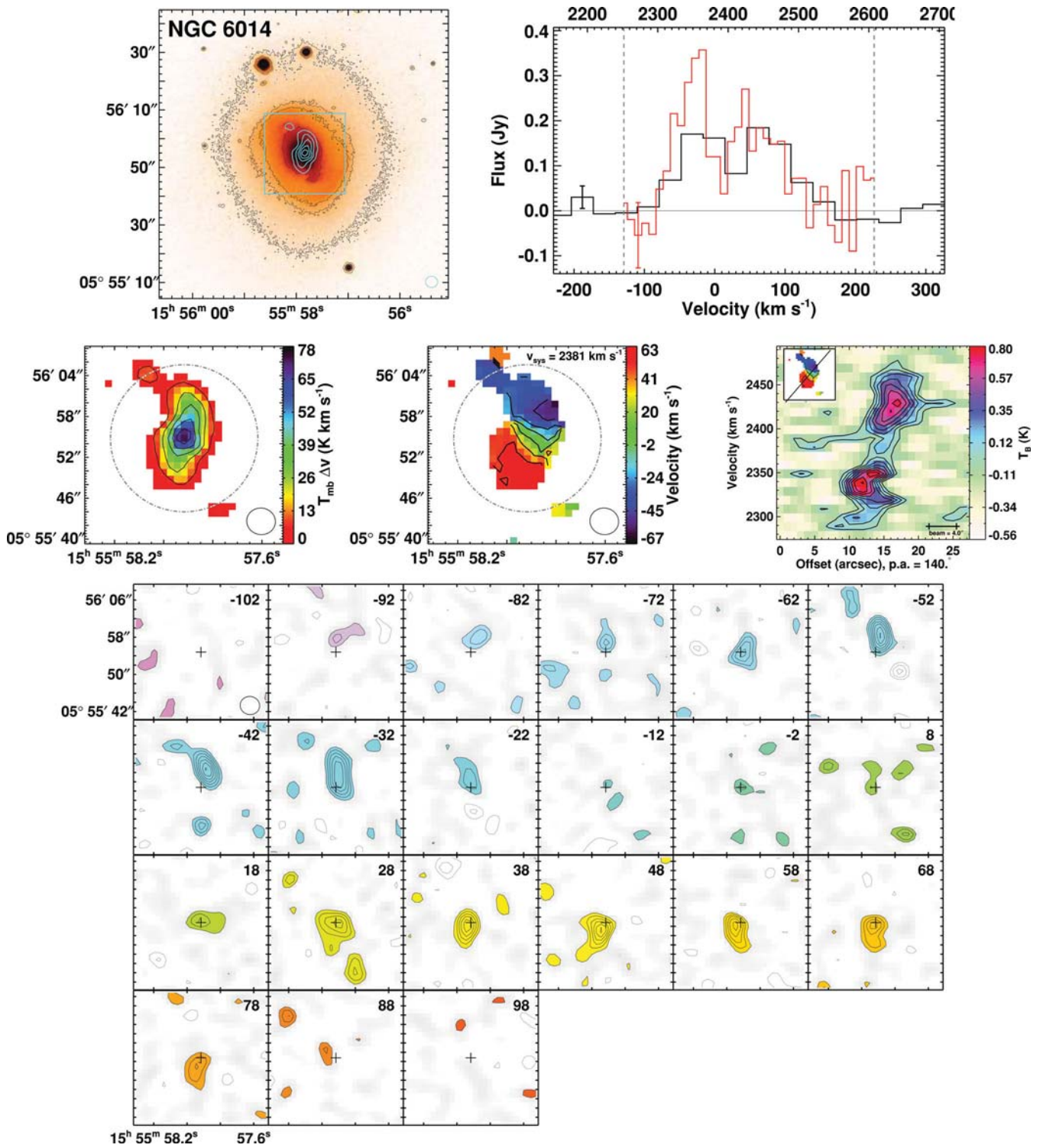
**Figure A21.** NGC 5173 is a group regular rotator ( $M_K = -22.88$ ) with normal stellar morphology. It contains a dust bar. NGC 5173 was observed in CARMA D and C arrays, and the data were shared between this survey and the work of Wei et al. 2010a, and thus use the smaller pixel size of 0.4 arcsec, to reflect the superior resolution of the observations. The moment0 peak is  $4.6 \text{ Jy beam}^{-1} \text{ km s}^{-1}$ . PVD contours are placed at  $1.5\sigma$  intervals.



**Figure A22.** NGC 5379 is a group regular rotator ( $M_K = -22.08$ ) with ring stellar morphology. It contains a dust bar, ring and filaments. The moment0 peak is  $5.7 \text{ Jy beam}^{-1} \text{ km s}^{-1}$ . PVD contours are placed at  $1.5\sigma$  intervals.

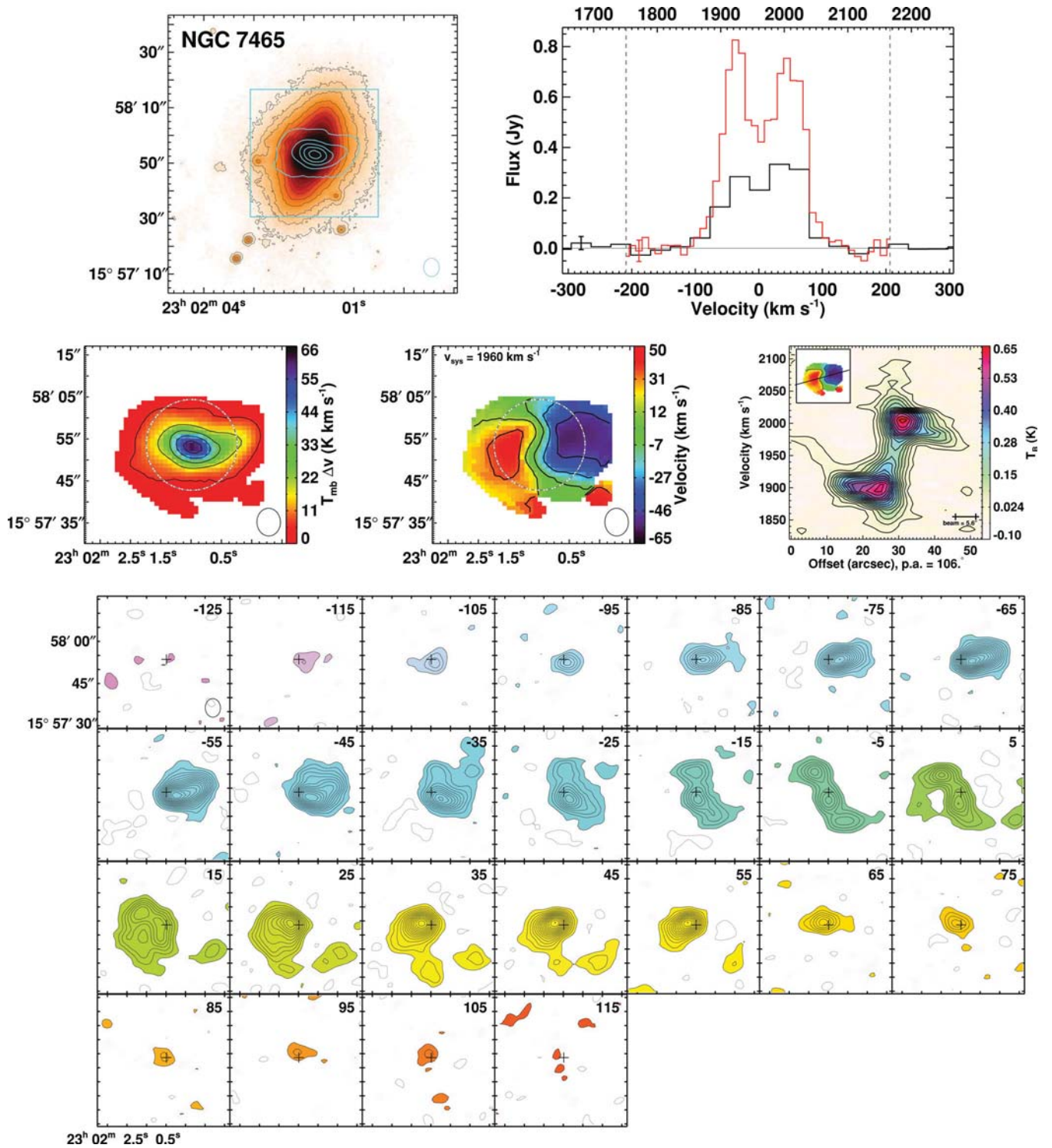


**Figure A23.** NGC 5866 is a field regular rotator ( $M_K = -24.00$ ) with normal stellar morphology. It contains a dust disc. The molecular gas also strongly suggests that this galaxy contains a bar. The moment0 peak is 54 Jy beam<sup>-1</sup> km s<sup>-1</sup>. Moment1 contours are placed at 40 km s<sup>-1</sup> intervals. Channel map contours are placed at 2σ intervals and PVD contours are placed at 2σ intervals.

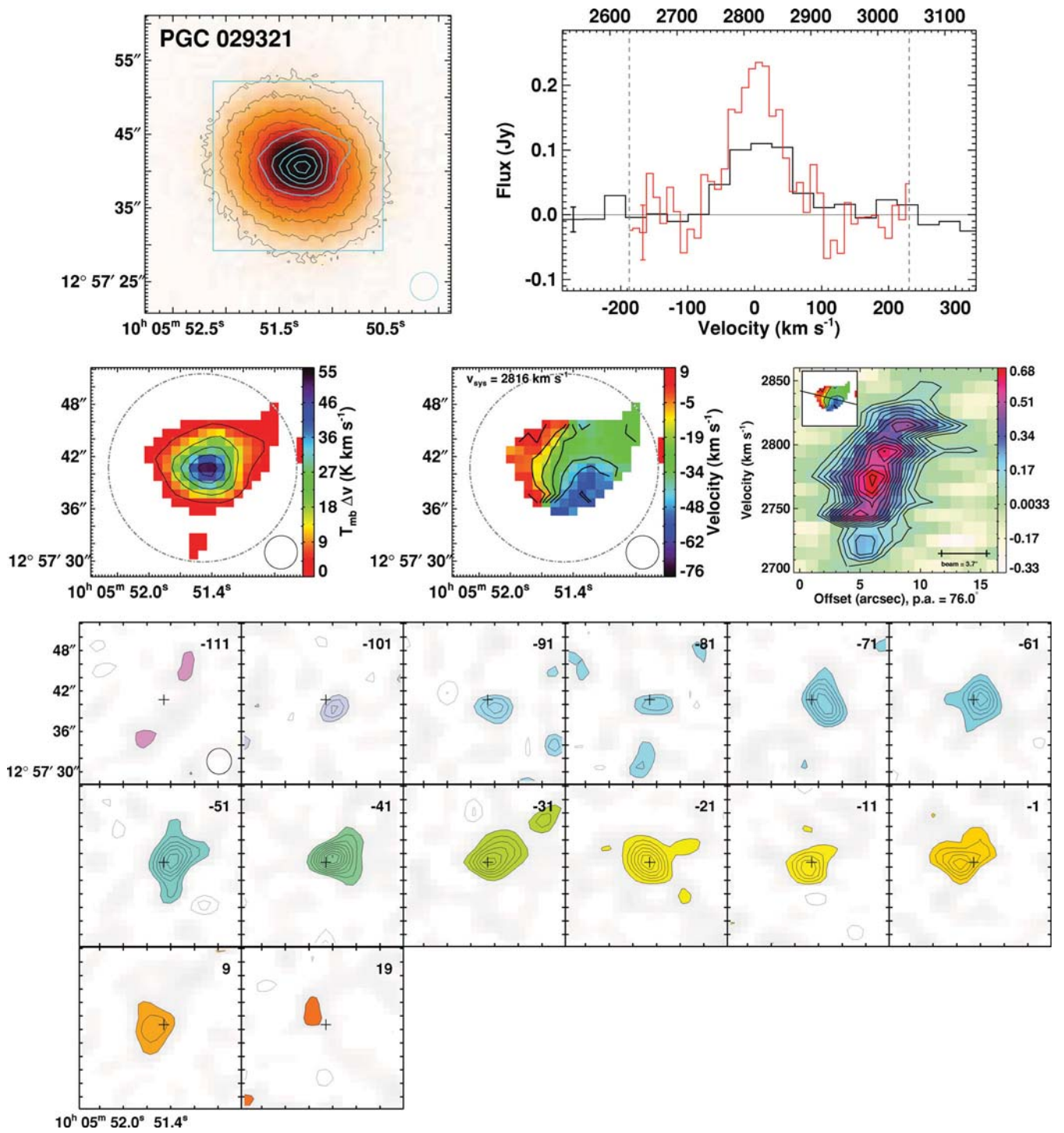


**Figure A24.** NGC 6014 is a field regular rotator ( $M_K = -22.99$ ) with normal stellar morphology. It contains a dust bar, ring and filaments. The moment0 peak is  $14 \text{ Jy beam}^{-1} \text{ km s}^{-1}$ . PVD contours are placed at  $1.5\sigma$  intervals.

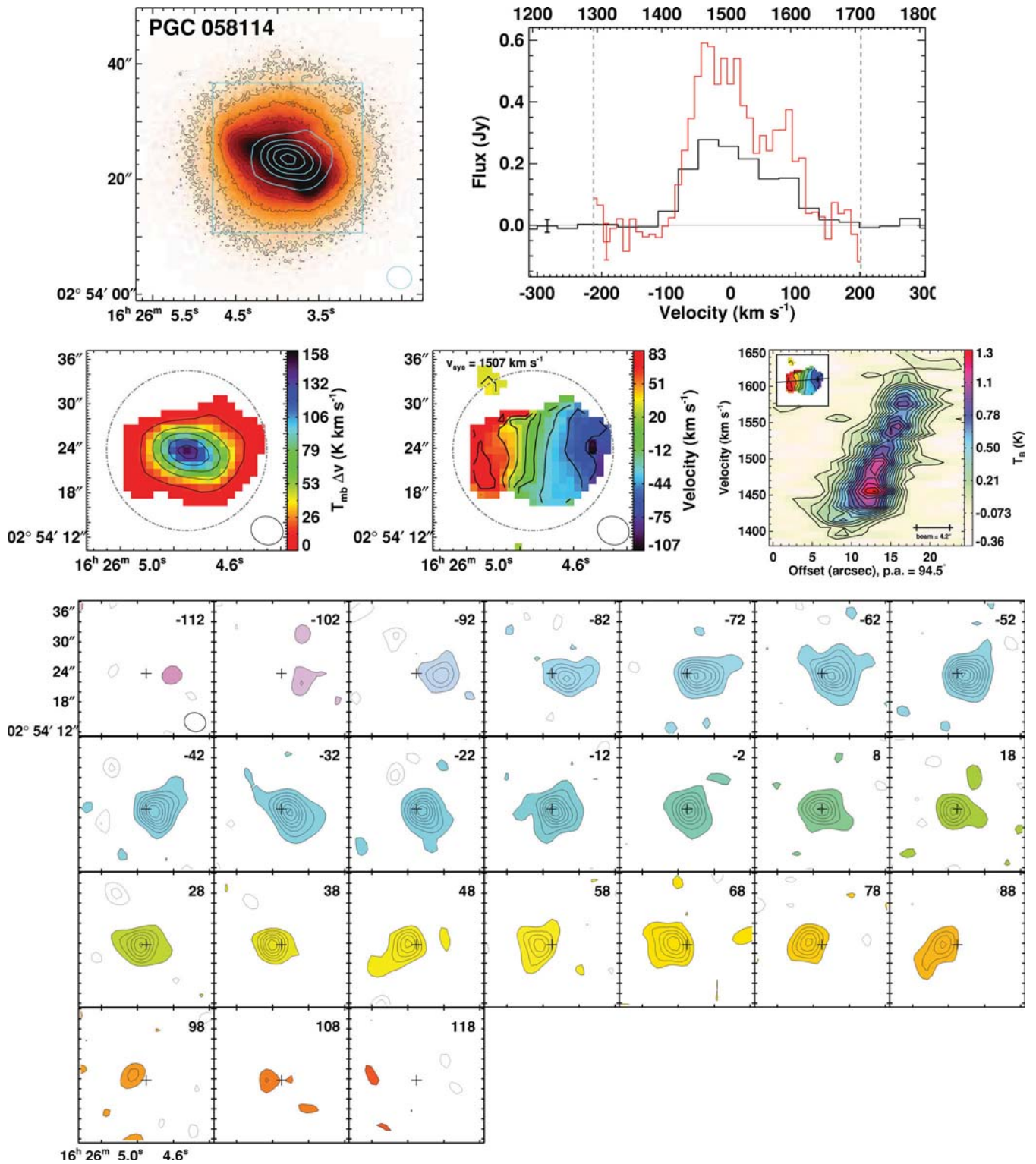




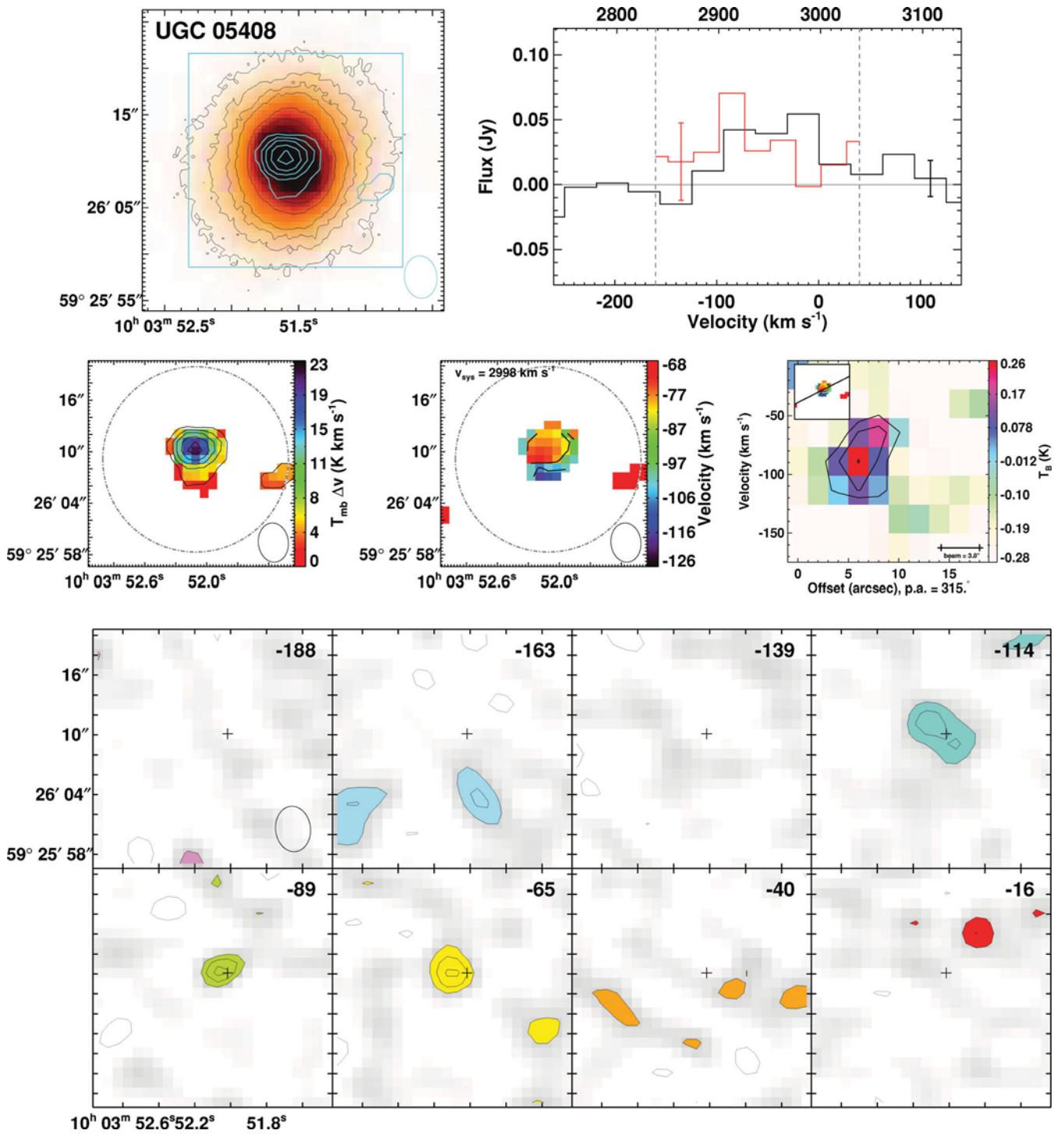
**Figure A25.** NGC 7465 is a field non-regular rotator ( $M_K = -22.82$ ) with a kinematically decoupled core with stellar morphology indicative of interaction. It contains dust filaments. The moment0 peak is 26 Jy beam<sup>-1</sup> km s<sup>-1</sup>. Channel map contours are placed at 2 $\sigma$  intervals and PVD contours are placed at 4 $\sigma$  intervals.



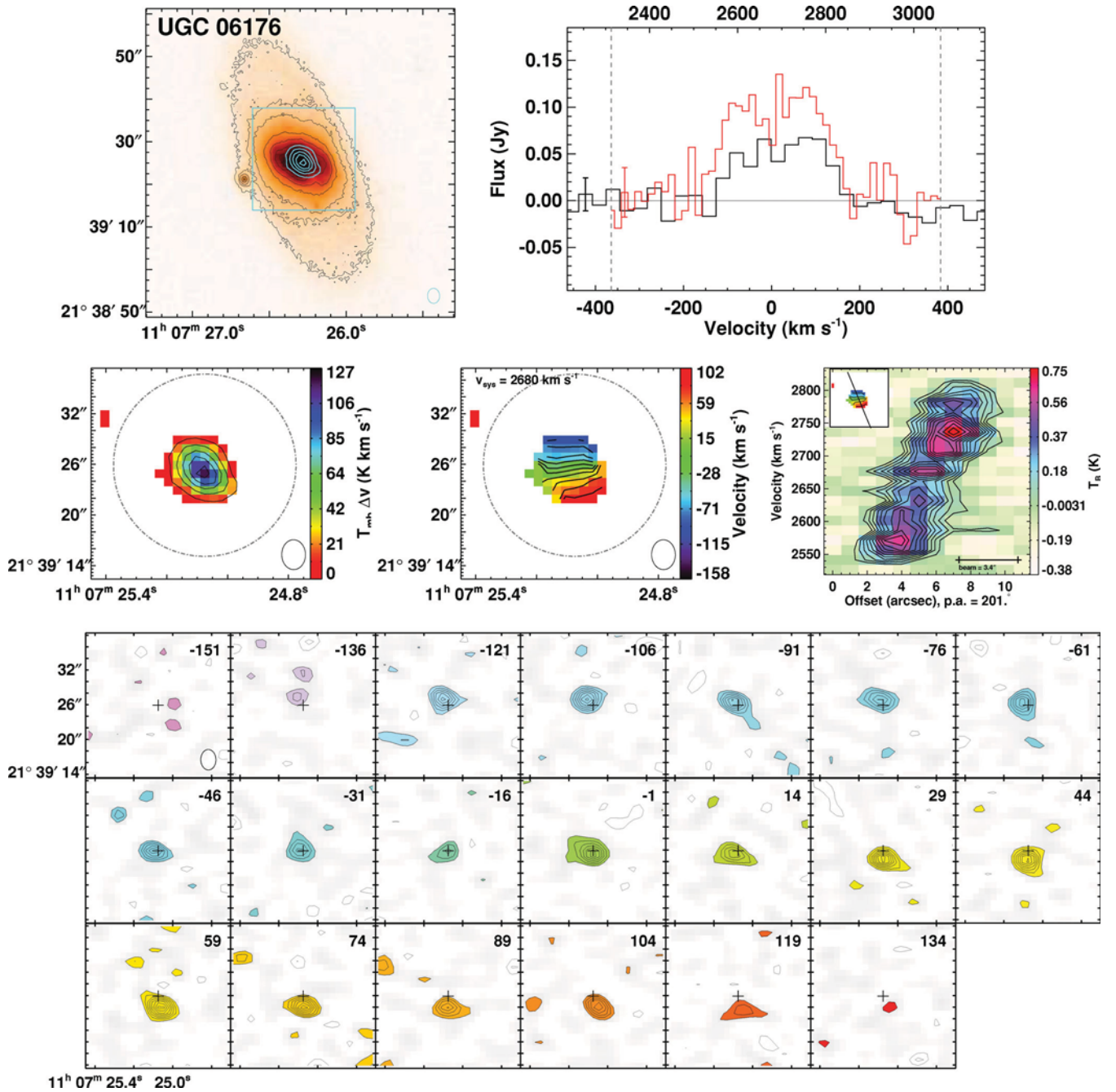
**Figure A26.** PGC 029321 is a field regular rotator ( $M_K = -21.66$ ) with normal stellar morphology. It contains dust filaments. The moment0 peak is  $8.5 \text{ Jy beam}^{-1} \text{ km s}^{-1}$ .



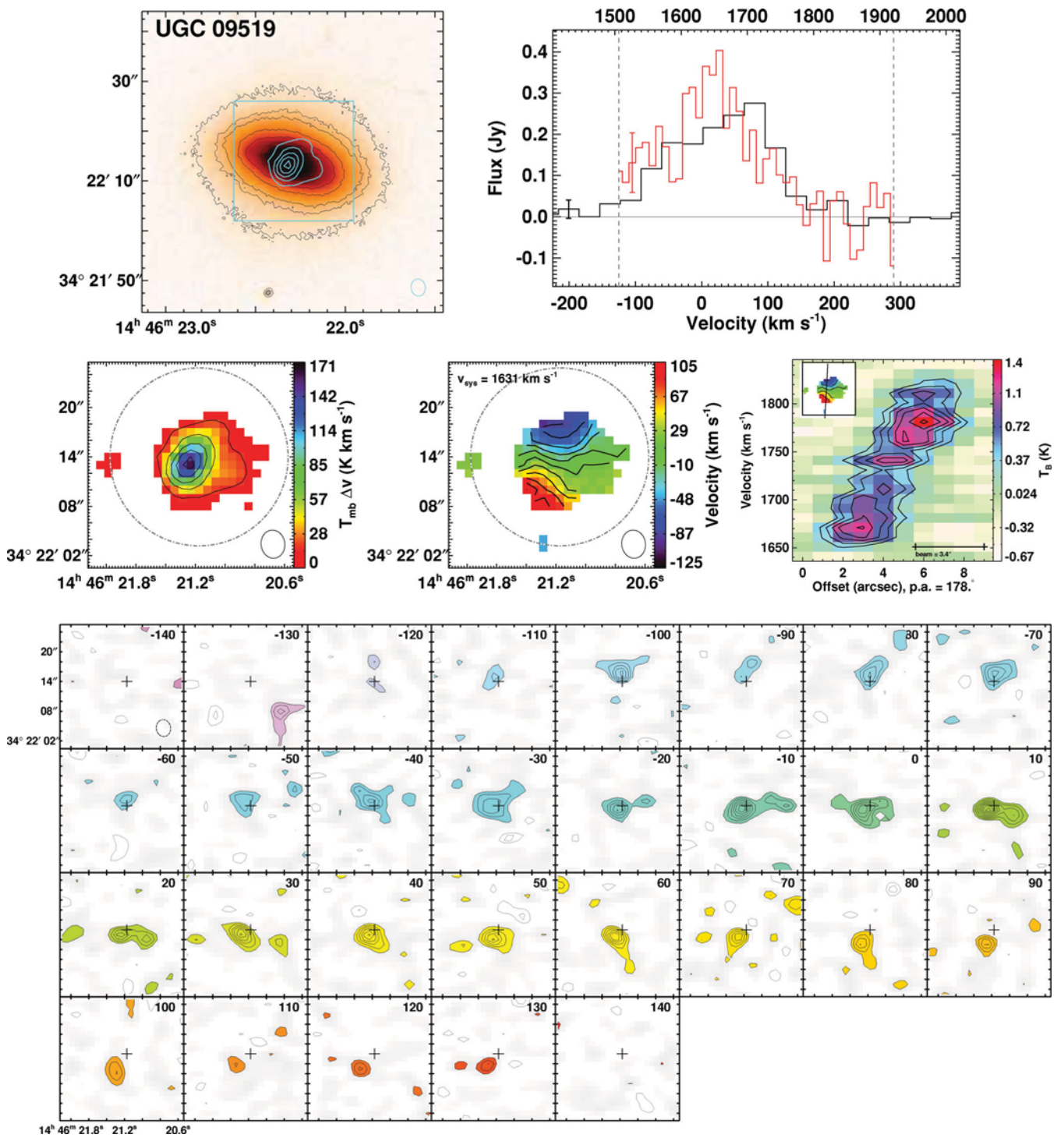
**Figure A27.** PGC 058114 is a field galaxy ( $M_K = -21.57$ ) with unknown kinematic structure or morphology. The moment0 peak is  $28 \text{ Jy beam}^{-1} \text{ km s}^{-1}$ . Channel map and PVD contours are placed at  $2\sigma$  intervals.



**Figure A28.** UGC 05408 is a field regular rotator ( $M_K = -22.03$ ) with a bar stellar morphology. It contains a dust bar and filaments. At a distance 45.8 Mpc, it is the most distant detection in the CARMA ATLAS<sup>3D</sup> survey. The moment0 peak is  $3.5 \text{ Jy beam}^{-1} \text{ km s}^{-1}$ .

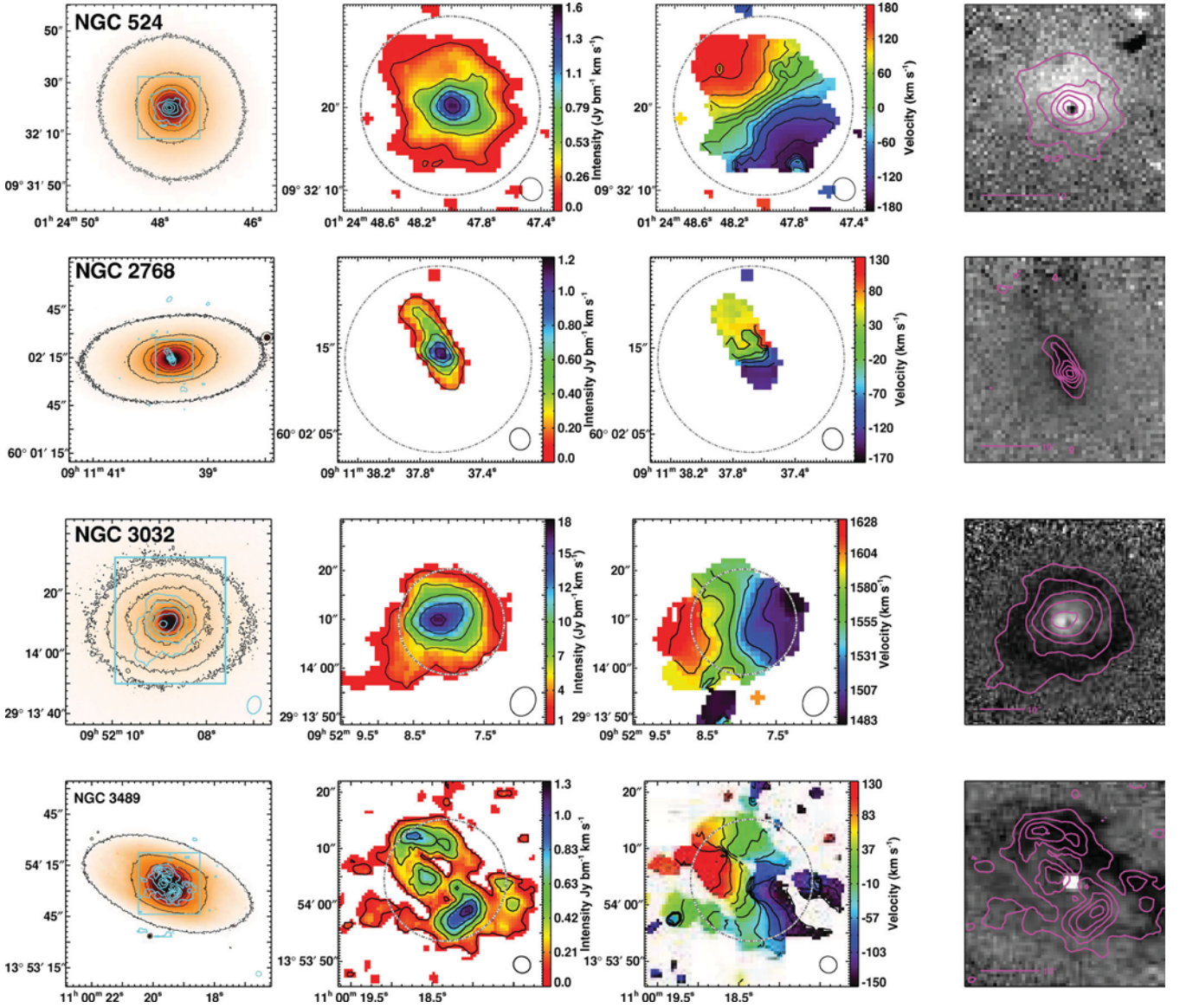


**Figure A29.** UGC 06176 is a field regular rotator ( $M_K = -22.66$ ) with bar and ring stellar morphology. It contains a dust bar, ring and filaments. The moment0 peak is 14 Jy beam<sup>-1</sup> km s<sup>-1</sup>.



**Figure A30.** UGC 09519 is a field regular rotator ( $M_K = -21.98$ ) with normal stellar morphology. It contains dust filaments. The moment0 peak is  $18 \text{ Jy beam}^{-1} \text{ km s}^{-1}$ .

## APPENDIX B: INTERFEROMETRIC CO DATA FROM THE LITERATURE



**Figure B1.** Interferometric CO(1–0) data from ATLAS<sup>3D</sup> in the literature. From top to bottom: NGC 524 (Crocker et al. 2011), NGC 2768 (Crocker et al. 2008), NGC 3032 (Young et al. 2008), NGC 3489 (Crocker et al. 2011), NGC 4459 (Young et al. 2008), NGC 4476 (Young 2002), NGC 4477 (Crocker et al. 2011), NGC 4526 (Young et al. 2008) and NGC 4550 (Crocker et al. 2009). For each galaxy, from left to right, the panels show the *r*-band image overlaid with the CO(1–0) integrated intensity (moment0) contours (cyan), the colour scale and contours of the CO-integrated intensity (moment0) map overlaid with the IRAM 30-m telescope beam (grey), the colour scale of the CO mean velocity (moment1) map overlaid with isovelocity contours and the IRAM 30-m telescope beam (grey) and the *g – r* colour image overlaid with the CO(1–0) moment0 contours (magenta). For comparisons to unsharp-masked *HST* data of these galaxies, see the papers cited above.

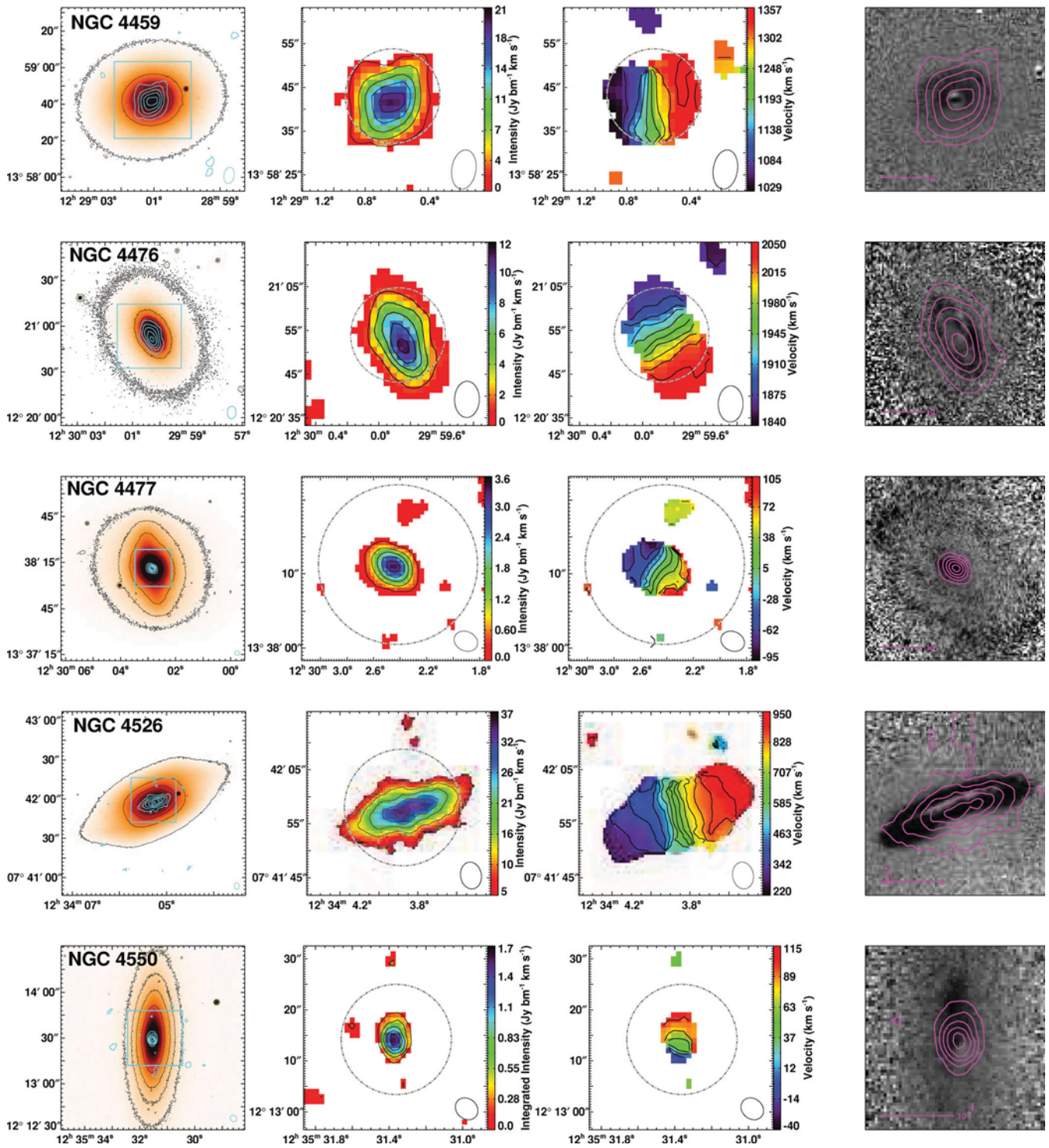


Figure B1 – continued



APPENDIX C: GALAXIES OBSERVED WITH CARMA NOT IN THE ATLAS<sup>3D</sup> SURVEY

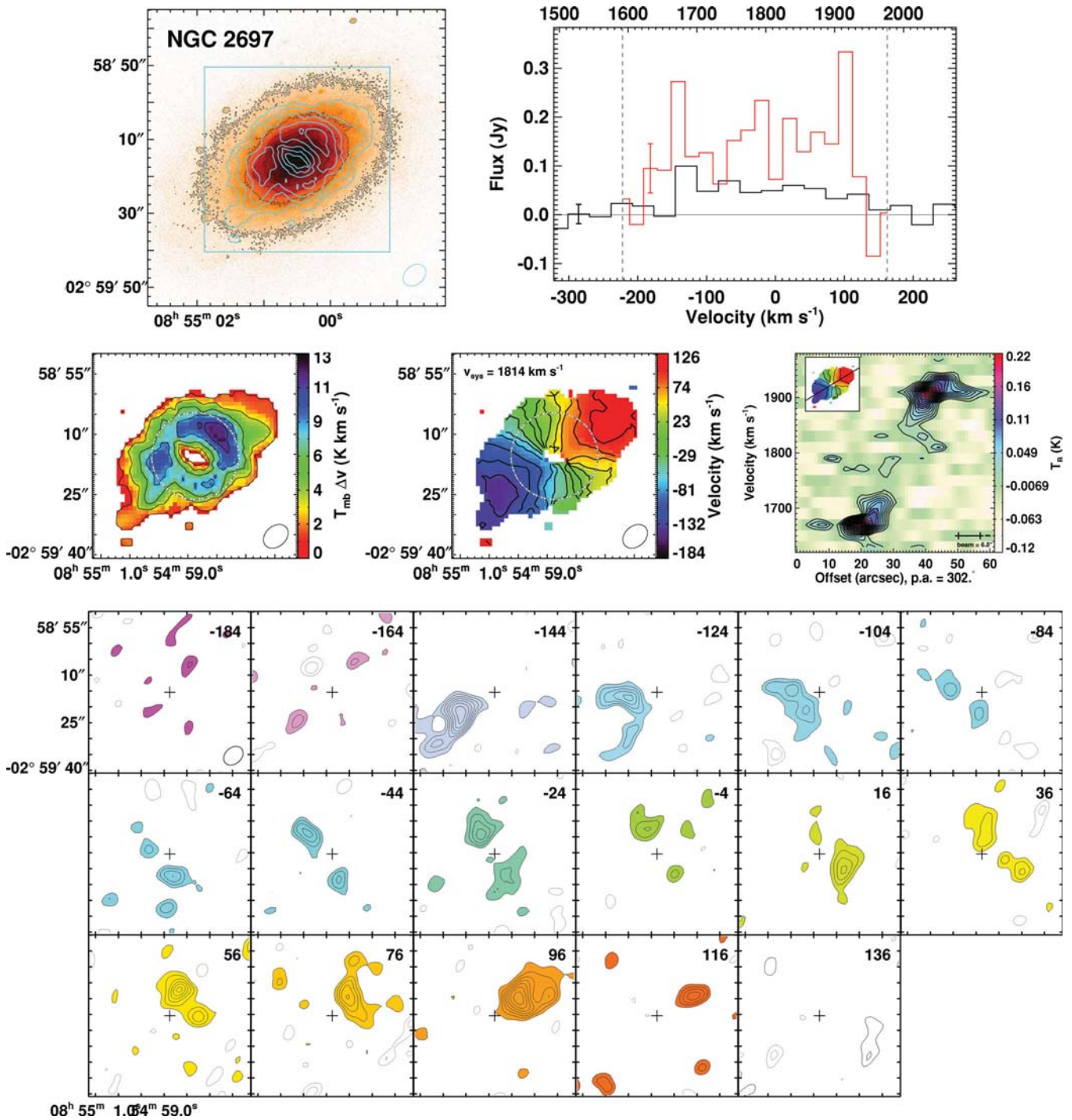
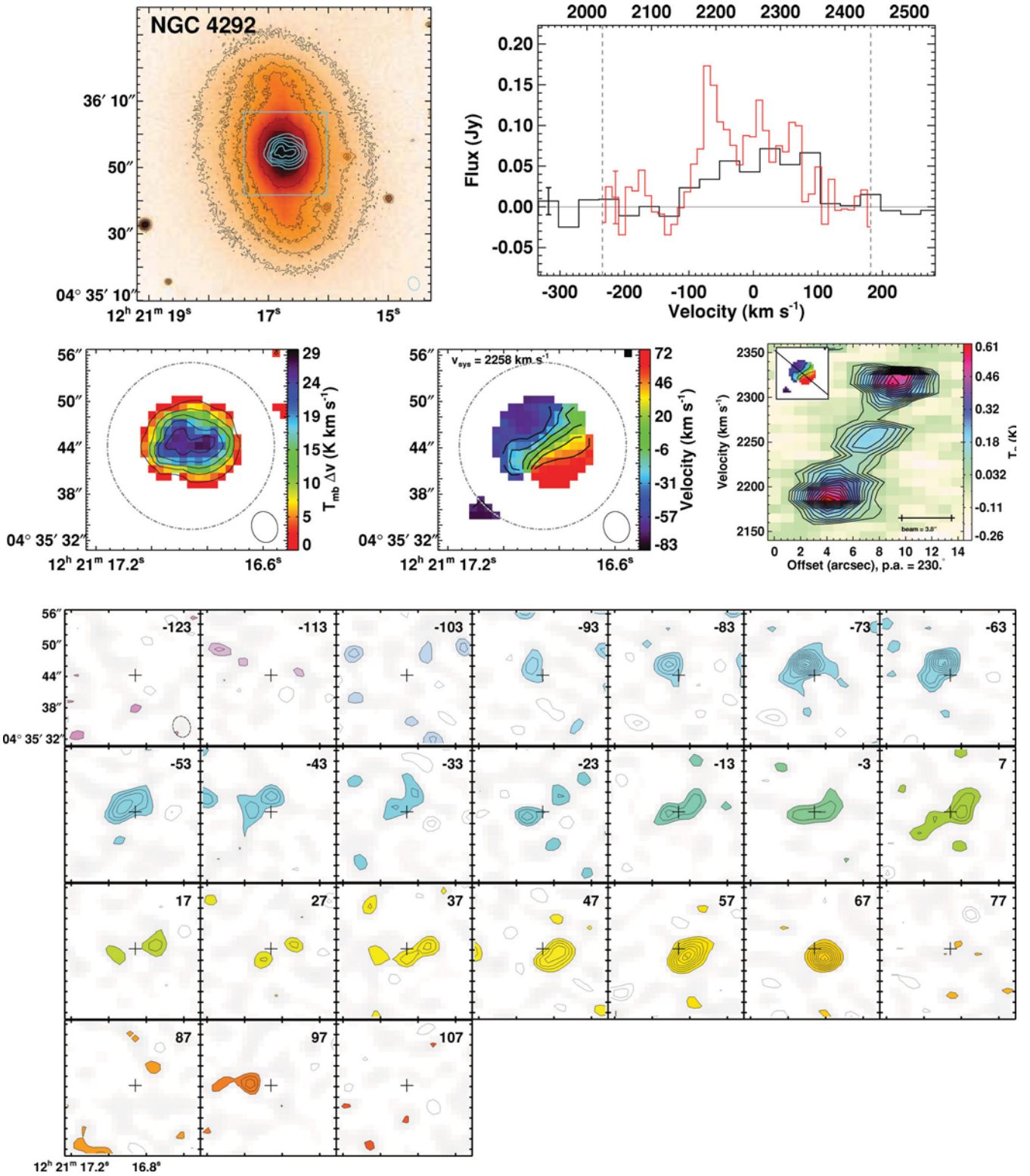


Figure C1. NGC 2697 ( $M_K = -22.19$ ) was removed from the sample as being misclassified and containing spiral structure in the stellar isophotes. The moment0 peak is 4.1 Jy beam<sup>-1</sup> km s<sup>-1</sup>.



**Figure C2.** NGC 4292 is a Virgo cluster galaxy ( $M_K = -23.2$ ). It was removed from the ATLAS<sup>3D</sup> sample based on it not being observed with SAURON, and thus lacks stellar kinematic data. The moment0 peak is  $4.3 \text{ Jy beam}^{-1} \text{ km s}^{-1}$ .

This paper has been typeset from a  $\text{\LaTeX}$  file prepared by the author.