



HAL
open science

Experimental models to study intestinal microbes–mucus interactions in health and disease

Lucie Etienne-Mesmin, Benoit Chassaing, Mickaël Desvaux, Kim De paepe, Raphaële Gresse, Thomas Sauvaitre, Evelyne Forano, Tom Van De wiele, Stephanie Schüller, Nathalie Juge, et al.

► To cite this version:

Lucie Etienne-Mesmin, Benoit Chassaing, Mickaël Desvaux, Kim De paepe, Raphaële Gresse, et al.. Experimental models to study intestinal microbes–mucus interactions in health and disease. *FEMS Microbiology Reviews*, 2019, 43 (5), pp.457-489. 10.1093/femsre/fuz013 . hal-02335708

HAL Id: hal-02335708

<https://hal.science/hal-02335708v1>

Submitted on 1 Sep 2023

HAL is a multi-disciplinary open access archive for the deposit and dissemination of scientific research documents, whether they are published or not. The documents may come from teaching and research institutions in France or abroad, or from public or private research centers.

L'archive ouverte pluridisciplinaire **HAL**, est destinée au dépôt et à la diffusion de documents scientifiques de niveau recherche, publiés ou non, émanant des établissements d'enseignement et de recherche français ou étrangers, des laboratoires publics ou privés.

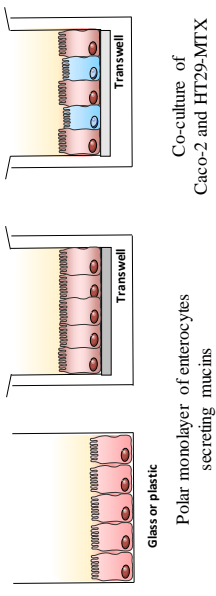

In vitro cell models

In vitro mucus/mucin binding assays

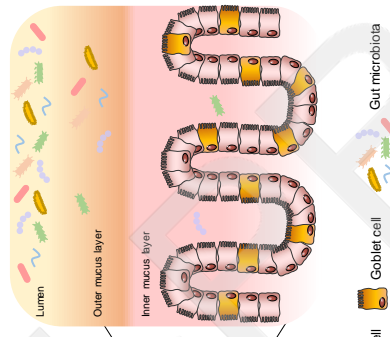
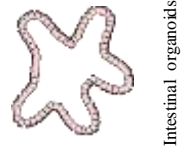
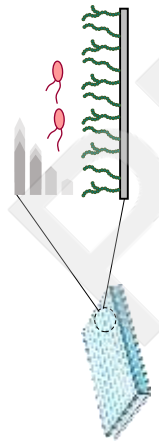

Ex-vivo organ cultures

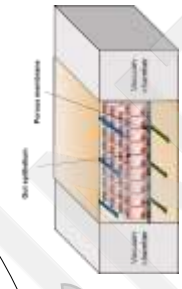
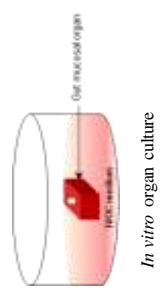

In vivo animal models



In vivo digestive models with mucosal phase

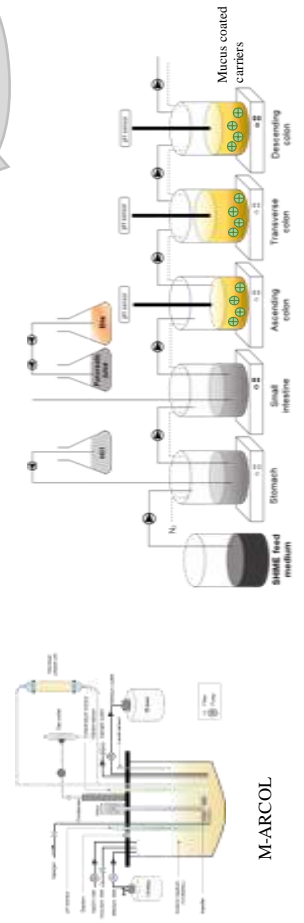

20 **Corresponding authors:*
21 Stéphanie Blanquet-Diot (stephanie.blanquet@uca.fr)
22 28 place Henri Dunant
23 63000 Clermont-Ferrand, FRANCE
24 +33473178390
25
26 Nathalie Juge (nathalie.juge@quadram.ac.uk)
27 Gut Microbes and Health Institute Strategic Programme
28 Quadram Institute Bioscience
29 Norwich Research Park
30 NR4 7UA
31 Norwich, UK
32 +441603255068

PRE-PRINT

33 **ABSTRACT**

34 A close symbiotic relationship exists between the intestinal microbiota and its host. A
35 critical component of gut homeostasis is the presence of a mucus layer covering the
36 gastrointestinal tract. Mucus is a viscoelastic gel at the interface between the luminal content
37 and the host tissue that provides a habitat to the gut microbiota and protects the intestinal
38 epithelium. The review starts by setting up the biological context underpinning the need for
39 experimental models to study gut bacteria-mucus interactions in the digestive environment.
40 We provide an overview of the structure and function of intestinal mucus and mucins, their
41 interactions with intestinal bacteria (including commensal, probiotics and pathogenic
42 microorganisms) and their role in modulating health and disease states. We then describe the
43 characteristics and potentials of experimental models currently available to study the
44 mechanisms underpinning the interaction of mucus with gut microbes, including *in vitro*, *ex*
45 *vivo* and *in vivo* models. We then discuss the limitations and challenges facing this field of
46 research.

47

48 **Keywords: intestinal mucus, gut microbiota, experimental models, mucin O-**
49 **glycosylation**

50

51 INTRODUCTION

52 The human gastrointestinal (GI) tract harbours a complex and diverse community of
53 microbes, including 10 trillion of microorganisms, collectively referred to as the gut
54 microbiota (Sender *et al.*, 2016). Several regulatory mechanisms cooperate to maintain
55 intestinal homeostasis and a disturbance of the relationship between the gut microbiota and
56 the host can result in several disorders including chronic inflammatory diseases and
57 metabolic syndromes (Rooks & Garrett, 2016). While the intestinal microbiota provides
58 important benefits to the host, such as calorie extraction and immune system maturation, it
59 also holds the power to activate various innate and adaptive immune signalling which can
60 lead to uncontrolled and deleterious intestinal inflammation (Pickard *et al.*, 2017). A key
61 component in maintaining a beneficial relationship between the commensal microbes
62 inhabiting the intestine and the host is the presence of an appropriate barrier that prevents
63 bacteria to reach and persist on the epithelial surface (Johansson & Hansson, 2016, Sicard *et*
64 *al.*, 2017, Bretin *et al.*, 2018). It is well acknowledged that intestinal epithelial cells (IECs)
65 provide a physical and biochemical barrier that prevents the translocation of commensal
66 bacteria to the underlying host tissue. In addition, there is an emerging paradigm that the
67 mucus layer is an important modulator of human health in mediating the homeostatic
68 relationship between the gut microbiota and the host. On the luminal side, the mucus layer
69 provides the first physical, chemical, and biological line of defence against large particles,
70 including commensal bacteria and invading pathogens, segregating them from IECs (Turner,
71 2009, Peterson & Artis, 2014). Furthermore, mucus provides a biological niche for a
72 microbial community, referred to as mucus-associated microbiota, which is likely to have a
73 major influence on human health (Martens *et al.*, 2018). However, advances in this field of
74 research have been hampered by the lack of suitable model systems recapitulating all the
75 interactions occurring at the mucosal interface. This review provides an overview of currently

76 available experimental models to study the interplay between gut bacteria and intestinal
77 mucus at a mechanistic level, and summarizes their main applications and the challenges
78 remaining in this field of research.

79

PRE-PRINT

80 1. Overview of mucus structure and function in the gastrointestinal (GI) tract

81

82 1.1. Mucus structural organisation

83

84 **Mucus structure.** Mucus is a highly hydrated gel made up of more than 98% water that
85 makes it totally transparent, microscopically invisible and difficult to study. This aqueous
86 viscoelastic secretion also contains electrolytes, lipids and various proteins (Bansil & Turner,
87 2018). Mucus is found throughout the entire GI tract from the stomach to the large intestine,
88 with its thickness and structure varying depending on the location, reflecting its various
89 protective functions.

90 The mucus in the small intestine consists of one layer, while the stomach and colon
91 have a bi-layered mucus. In human stomach, the mucus is about 200–400 μm in thickness and
92 consists of an inner layer loosely attached to the epithelial surface, keeping the surface neutral
93 (pH 7) while the gastric lumen pH is acidic (pH 2), and an outer layer which is mobile on the
94 luminal side. Only few bacteria have evolved strategies to colonise the stomach, among which
95 *Helicobacter pylori* is a specialist (Atuma *et al.*, 2001, Juge, 2012). In the small intestine,
96 mucus fills up the space between the villi but is not attached to the epithelium and is
97 somewhat permeable to bacteria (Atuma *et al.*, 2001). In the colon, the two layers mediate
98 opposite interactions with the microbiota; whereas the outer layer (up to 800 μm) is densely
99 colonised by an important microbial biomass, the inner layer (>200 μm in humans) is virtually
100 devoid of bacteria leaving a space virtually free of microbes (commensals and or pathogens)
101 leaving a space virtually free of microbes above the epithelium (Johansson *et al.*, 2013).
102 However, single-cell imaging at tissue scale in mice revealed the presence of bacteria in close
103 proximity of the epithelium (Earle *et al.*, 2015). Among commensal microorganisms,
104 Segmented Filamentous Bacteria (SFB) are immunomodulatory commensals with the ability

105 to adhere to IECs and to invade this mucus layer without invading the host (Hedblom *et al.*,
106 2018, Ladinsky *et al.*, 2019). Of note, a recent study revealed differences in mucus
107 organization between the proximal and distal colon of rodents (Kamphuis *et al.*, 2017): in the
108 later, the mucus layer is attached to the faecal pellet and absent from the surface of the
109 epithelium (Kamphuis *et al.*, 2017).

110 Other studies demonstrated that the mucus thickens as the microbiota become more
111 diverse, as particularly evident in the colon (Jakobsson *et al.*, 2015). This is also supported by
112 studies using germ free mice showing an impairment in mucus structure (Johansson *et al.*,
113 2008, Johansson *et al.*, 2013, Jakobsson *et al.*, 2015). Gnotobiotic mice colonized with human
114 faecal microbiota present a mucus layer structure resembling that of conventional mice by day
115 7 post-colonization (Hayes *et al.*, 2018). Animals housed in distinct rooms of the same animal
116 facility exhibit distinct microbiota profiles that are associated with large differences in the
117 inner colon mucus layer, thereby affecting mucus barrier properties (Jakobsson *et al.*, 2015).
118 Also, it has been demonstrated in mice that mucus becomes thinner with age (Elderman *et al.*,
119 2017). Variations in the mucus thickness and spatial organisation of the gut microbiota in
120 mice were also found to be dependent of the diet (Earle *et al.*, 2015). Interestingly, the
121 thickness of the mucus layer has been shown to undergo circadian fluctuations, with highest
122 microbial proximity to the mucosal surface during the dark phase (Thaiss *et al.*, 2016).

123
124 **Mucus secretion.** The mucus is produced and secreted by specialized cells namely goblet
125 cells located in the crypt in the small intestine and in higher numbers in the upper crypt in the
126 colon (Johansson & Hansson, 2013, Johansson & Hansson, 2016, Sicard *et al.*, 2017). Before
127 secretion in the gut lumen, mucin polymers are stored in mucin granulae within the goblet
128 cells (Johansson *et al.*, 2011, Johansson *et al.*, 2013). The function of goblet cells varies
129 depending on their localisation in the small intestinal or colonic crypts (Pelaseyed *et al.*,

130 2014). Apart from their role in secreting mucus, small intestinal goblet cells can play a role in
131 delivering luminal material to the immune system (Pelaseyed *et al.*, 2014). Interestingly, a
132 study from Gunnar Hanson's laboratory identified a subpopulation of goblet cells called
133 "sentinels" goblet cells (Birchenough *et al.*, 2016). These cells are able to sense Toll-like
134 receptor (TLR) microbial ligands at the entrance of colonic crypts and trigger the activation of
135 NLRP6 inflammasome, leading to mucus secretion from neighbouring goblet cells to defend
136 the colon against bacterial invasion (Birchenough *et al.*, 2016).

137 Renewal of the mucus is an important factor to preserve epithelial damage and
138 bacterial exposure. The colonic mucus has a rapid turnover, since the inner mucus layer is
139 renewed within 1 hour (Johansson, 2012), while the gut epithelium renewal takes around 4-5
140 days (De Weirdt & Van de Wiele, 2015).

141
142 ***Gastro-intestinal mucins.*** The main structural components of mucus are large glycoproteins
143 called mucins. The protein sequences of mucin domains share a common core structure rich
144 in the amino acids proline (P), threonine (T) and serine (S) called the PTS domain. These
145 domains are then decorated by *O*-linked glycans made up of *N* acetylgalactosamine
146 (GalNAc), *N*-acetylglucosamine (GlcNAc), galactose (Gal) and usually terminated by sialic
147 acid and fucose (Juge, 2012, Johansson & Hansson, 2016, Sicard *et al.*, 2017). These *O*-
148 glycans render the mucin domains highly resistant to protease degradation and confer mucins
149 their high-water binding capacity.

150 Mucins are produced as transmembrane mucins or secreted gel forming mucins (Juge,
151 2012, Johansson *et al.*, 2013). In the stomach, MUC1 and MUC5AC are produced by the
152 superficial epithelium, while MUC6 are secreted by the stomach glands (Johansson *et al.*,
153 2013, Johansson & Hansson, 2016). In the small intestine and colon, mucus is structurally
154 built around the mucin-2 glycoprotein (MUC2). The folding and dimerization of MUC2 is a

155 demanding process owing to the large number of disulfide bonds, and a defect during this
156 process may affect the structure and function of intestinal mucus (Johansson *et al.*, 2011).
157 Proteolytic cleavages of MUC2 catalysed by the host as well as bacteria enzymes favour the
158 transition from firm to loose layer form and allow bacteria to penetrate into the mucin net-like
159 structure of the outer mucus layer (Johansson *et al.*, 2008). In addition to this proteolytic
160 activity, the degradation of mucin glycan chains by bacterial glycosidases contribute to the
161 establishment of a microbial community in the outer mucus layer (Johansson *et al.*, 2008,
162 Pelaseyed *et al.*, 2014).

163

164 **Mucin glycosylation.** Glycosylation is the most frequent post-translational modification of
165 proteins and can occur in *N*-linked and *O*-linked form, and *O*-glycosylation is the main
166 modification of mucins (Arike & Hansson, 2016). Mucin-type *O*-glycans are built from eight
167 core structures, with core 1, core 2, core 3 and core 4 glycans most commonly found in
168 intestinal mucins (Brockhausen *et al.*, 2009). *O*-glycosylation is initiated in the Golgi
169 apparatus by the addition of a GalNAc residue to the hydroxyl group of serine and threonine
170 of the mucin backbone. Further elongation and branching of the *O*-glycan chains is governed
171 by a large family of glycosyltransferase enzymes (Bennett *et al.*, 2012). The oligosaccharides
172 can be further modified by addition of histo-blood group antigens (ABO, Lewis), secretor (H)
173 epitopes and sialic acids and sulfate (Rossez *et al.*, 2012, Bansil & Turner, 2018). Mucin
174 glycosylation varies along the GI tract (Robbe *et al.*, 2003, Robbe *et al.*, 2004, Holmen
175 Larsson *et al.*, 2013) and is linked to microbial colonization (Juge, 2012, Bergstrom & Xia,
176 2013, Tailford *et al.*, 2015, Arike *et al.*, 2017). Mounting evidence suggests that mucin
177 glycosylation is critical to the biological and physical role played by mucus in the gut by
178 influencing the physico-chemical properties and penetrability of mucus and by modulating the
179 composition of the associated mucus-associated microbiota (see section 1.3). Not

180 surprisingly, an alteration of mucin *O*-glycosylation profile has been reported in intestinal
181 diseases associated with an impaired gut barrier function such as inflammatory bowel disease
182 (IBD) and colorectal cancer (Larsson *et al.*, 2011, Theodoratou *et al.*, 2014) as also supported
183 by work in animal models (Bergstrom *et al.*, 2017) (see also section 4.5).

184

185 **1.2. Mucus function in the gut**

186

187 For decades, mucus has been considered to act as a simple physical barrier protecting
188 the host, but mounting evidence suggests that mucus plays additional biological and
189 immunological roles in maintaining gut homeostasis. The coating gel of mucus is acting, in
190 concert with the immune system, the intestinal epithelium and the gut microbiota, to provide a
191 physical, biological, and chemical line of defence against potentially harmful invaders while
192 harbouring a distinct microbial community having a major influence on host health.

193 Throughout the gut, the viscous mucus secretion acts as a lubricant that helps the
194 progress of digestive matter along the GI tract and protects the underlying epithelium from
195 excessive mechanical or chemical stresses. In the stomach, the mucus coating creates a pH
196 gradient that protects the epithelium against the crude acidic gastric environment. Mucus acts
197 as a size exclusion filter for larger compounds while selectively allowing transport of small
198 molecules such as gases, ions, nutrients, and many proteins to reach the enterocytes (De
199 Weirdt & Van de Wiele, 2015), but the mucus lining would prevent digestive enzymes from
200 attacking these cells.

201 In the colon, the outer mucus layer serves as a biological habitat for various
202 microorganisms. Indeed, the glycan structures in the mucus provide potential binding sites
203 and constitute a carbon and energy source to support the growth of commensal but also
204 pathogenic bacteria (Tailford *et al.*, 2015) (see sections 2.1 and 2.2). It is believed that the

205 mucin glycosylation patterns along the GI tract contribute to the microbial tropism of certain
206 taxa in the mucus (Tailford *et al.*, 2015).

207 The mucus layer also helps in the protection of the epithelium and, in association with
208 the immune system, plays a crucial role in intestinal homeostasis. This gel is an important
209 retention matrix for non-mucin proteins with immune regulatory molecules such as
210 antimicrobial molecules (e.g. bactericidal RegIII γ , α -defensins, secretory immunoglobulins
211 IgAs, etc), therefore limiting the number of bacteria that can reach the epithelium and the
212 underlying immune system (Peterson & Artis, 2014, Johansson & Hansson, 2016). This
213 physical and biological barrier helps to keep the tremendous amount of bacteria that reside in
214 the lumen as well as enteric pathogens at a safe distance from the epithelium (Chassaing *et*
215 *al.*, 2014, Johansson *et al.*, 2014, Chassaing *et al.*, 2015). However, this system can be
216 subverted and invading pathogens or pathobionts have evolved strategies to circumvent this
217 barrier by e.g. degrading mucins and/or influencing mucin secretion (Rolhion & Chassaing,
218 2016). In summary, mucus has a dual role in relation to the gut microbiota, it is an ecological
219 niche for bacteria by providing adhesion sites and nutrients, while protecting the underlying
220 epithelium from microbial aggressors that can breach this barrier.

221

222 **1.3. The mucus-associated microbiota**

223

224 The gut microbiota composition is known to differ along the longitudinal axis of the
225 GI tract but it also varies transversally from the lumen to the mucosa due differences in key
226 physiological parameters such as nutrient availability or oxygen gradient. The colonic
227 epithelium is made of crypts with specific oxygen conditions and various concentrations of
228 glycans that is a niche for mucin- degrading bacteria such as *Bacteroides fragilis* (Pereira &
229 Berry, 2017). The use of Carnoy fixative to preserve the mucus layer has been a crucial step

230 for the detection of bacteria in the mucosal environment (Johansson *et al.*, 2008). It is now
231 well appreciated that the faecal microbiota community differs from the luminal, mucosa- or
232 mucus-associated bacterial communities (Swidsinski *et al.*, 2005, Li *et al.*, 2015) .

233 Studies in humans demonstrated that the abundance of Bacteroidetes appears to be
234 higher in faecal/luminal samples than in the mucosa (Eckburg *et al.*, 2005). Members of
235 Firmicutes phylum and in particular *Clostridium* cluster XIVa are significantly enriched in the
236 mucus layer compared to the lumen (Van den Abbeele *et al.*, 2013). Analysis of human
237 colonic biopsies have also shown a distinct mucosal community enriched in Actinobacteria
238 and Proteobacteria compared to the luminal community (Albenberg *et al.*, 2014). Certain
239 species such as *Bacteroides acidifaciens*, *B. fragilis*, and *Akkermansia muciniphila* are
240 enriched in the outer layer of colon mucus (Derrien *et al.*, 2004, Donaldson *et al.*, 2016).

241 Similar findings have been observed in animals. Indeed, mice studies have shown that
242 Firmicutes were enriched in the mucosa-associated microbiota, especially members of the
243 Lachnospiraceae and Ruminococcaceae families (Tailford *et al.*, 2015). Bacterial species such
244 as *Bacteroides thetaiotaomicron* or *Escherichia coli* display specific genomic repertoires to
245 persist in the outer mucus layer compared with the same species in the intestinal lumen (Li *et*
246 *al.*, 2015). This spatial localisation may be reflective of the radial oxygen gradient that shapes
247 the mucus-associated and faecal microbiota, since oxygen can favour or impede certain
248 microorganisms (Albenberg *et al.*, 2014). Moreover, laser capture microdissection (LCM) in
249 combination with metagenomics studies provided new insights into the composition of the
250 mucus-associated microbiota (Wang *et al.*, 2010). The use of LCM in mouse models revealed
251 that this microbial community is especially dominated by *Acinetobacter* in the colonic crypts
252 (Pedron *et al.*, 2012). Using LCM coupled to DNA sequencing–based analysis, Chassaing and
253 Gewirtz recently reported profound differences at the phyla level between the inner mucus

254 communities comprising 20%–60% Proteobacteria and a concomitantly marked reduction in
255 Bacteroidetes as compared to faecal microbiota (Chassaing & Gewirtz, 2019).

256 Due to a high polysaccharide content (up to 80% of the mucin biomass), mucus
257 provides an ecological niche for the intestinal microbiota. Mucus-associated bacteria are able
258 to use oligosaccharides from mucins as binding sites through specific bacterial adhesins that
259 promote their colonisation (Section 2.1) or as an energy source to support their growth
260 (Section 2.2). Robbe and colleagues first suggested that the important repertoire of potential
261 ligands and/or carbon sources in mucins could explain the pattern of bacterial colonisation in
262 the different gut regions (Robbe *et al.* 2004). Mucin degradation has been extensively studied
263 in pathogenic bacteria and more recently investigated in commensal bacteria including *A.*
264 *muciniphila*, *Bacteroides* spp., Bifidobacteria and *Ruminococcus* spp. (Derrien *et al.*, 2004,
265 De Weirdt & Van de Wiele, 2015). A disproportion of bacterial taxa able to invade mucus
266 could further play a role in the development of the dysbiotic microbiota associated with the
267 onset of various intestinal diseases (see section 3).

268

269 **2. Mucin-bacteria interactions**

270

271 **2.1. Mechanisms of mucin binding by commensal and pathogenic microorganisms in** 272 **the gut**

273

274 Cell-surface proteins of pathogens and probiotics/commensal strains have been
275 implicated in mediating the binding of microbes to intestinal mucus (Fig. 1). These include (i)
276 specialized cell-surface adhesins or lectins, (ii) appendages such as pili and flagella or (iii)
277 moonlighting proteins (see (Juge, 2012) for a review). In particular, a considerable amount of

278 research has been devoted to the characterization of these adhesins in *Lactobacillus* species
279 (as extensively reviewed in (Van Tassell & Miller, 2011, Nishiyama *et al.*, 2016)).

280

281 ***Mucus binding proteins.*** Mucus-binding proteins (MUBs) containing a variable number of
282 Mub repeats are unique to gut inhabiting Lactobacilli and these proteins have been thoroughly
283 characterised in *Lactobacillus reuteri*, a gram-positive bacterial species inhabiting the GI tract
284 widely used as a probiotic (Frese *et al.*, 2011). MUB from *L. reuteri* ATCC 53608 is one of
285 the best studied examples of mucus adhesins in commensal bacteria. It is a large protein
286 consisting of six type 1 repeats (Mub1) and eight type 2 repeats (Mub2) with each repeat
287 divided into a mucin binding (MucBP) domain and an immunoglobulin binding protein
288 domain (Kuznetsova, 1990, MacKenzie *et al.*, 2009, Etzold *et al.*, 2014). The Mub repeats
289 mediate binding to mucin glycans, through interactions with terminal sialic acid (Etzold *et al.*,
290 2014, Gunning *et al.*, 2016), and Igs (MacKenzie *et al.*, 2009). MUB has the shape of a long,
291 fibre-like structure, of around 180 nm in length (Etzold *et al.*, 2014), and forms appendices
292 reminiscent to pili found in pathogenic and, more rarely, other commensal bacterial species.
293 However, in contrast to pathogenic pili which adhesin is restricted to the N-terminal tip, MUB
294 interactions with mucin glycans occur through its long and linear multi-repeat structure, as
295 shown by atomic force spectroscopy (Gunning *et al.*, 2016). This multivalent binding would
296 restrict penetration through mucus and limit access of the bacteria to the epithelium surface.
297 In addition, MUB from *L. reuteri* ATCC 53608 was recently shown to modulate
298 inflammatory responses in human monocyte-derived dendritic cells *via* interaction with DC-
299 SIGN (Bene *et al.*, 2017). The presence of mucus adhesins was also shown to mediate the
300 binding of *L. reuteri* strains to both HT-29 and mucus-producing LS174T cells. The binding
301 of *L. reuteri* to mucus led to a decreased enteropathogenic *E. coli* (EPEC) adherence to small
302 intestinal biopsy epithelium (Walsham *et al.*, 2016). Recombinant Mub proteins containing

303 Mubs5s6 domains from Lp-1643 protein of *L. plantarum* Lp9 have been shown to adhere to
304 human intestinal tissue sections (Singh *et al.*, 2017) and inhibited the adhesion of
305 enterotoxigenic *E. coli* (ETEC) to cultured intestinal HT-29 and Caco-2 cell lines, probably
306 through the recognition of cell-surface mucins (Singh *et al.*, 2018). Together, these findings
307 show that the nature and function of these adhesins are strain-specific with the potential to
308 target either the epithelium or the mucus layer and compete with pathogens.

309

310 **Flagella.** Several microorganisms have evolved strategies, in particular extracellular
311 appendages such as flagella, pili and fimbriae, to attach to and to penetrate the mucus layer
312 (Juge, 2012). Pili and flagella are large polymeric proteins that form long surface structures
313 involved in bacterial adhesion. Flagella are composed of several thousand copies of flagellin
314 subunits and have been extensively studied in EPEC and enterohemorrhagic *E. coli* (EHEC)
315 for their role in virulence and motility, but their role in mucus binding remains unclear. The
316 adhesive properties of bacterial flagella to mucus were previously reported for *Clostridium*
317 *difficile* where crude flagella, recombinant flagellar FliC and FliD proteins were shown to
318 bind to murine mucus (Tasteyre *et al.*, 2001). In pathogenic *E. coli* strains, the H6 and H7
319 flagella EPEC E2348/69 and EHEC EDL933 and their flagellin monomers were shown to
320 bind to mucins and to bovine mucus (Erdem *et al.*, 2007). Further studies then showed that
321 EPEC and EHEC O157:H7 adherence to HT-29 cells is related to mucin-type core 2 O-
322 glycan, facilitating invasion into host cells (Ye *et al.*, 2015, Ye *et al.*, 2015). However,
323 flagella are involved in the ability of these pathogenic strains to cross the mucus layer,
324 conferring a selective advantage in penetrating the mucus layers and reaching the epithelial
325 surface, as demonstrated with Adherent-Invasive *E. coli* (AIEC) LF82 (Khodzhakuliev &
326 Ovezova, 1986). It is therefore tempting to speculate that in EPEC and EHEC, the flagella
327 have a preference for cell-surface mucins rather than secreted mucus, in line with their ability

328 to penetrate the mucus layer and attach onto the cell surface before invasion. In the probiotic
329 *E. coli* strain Nissle 1917, a direct interaction was observed between isolated flagella from
330 EcN and porcine MUC2 and human mucus but not murine mucus. The mucus component
331 gluconate was identified as one receptor for the binding of EcN flagella (Troge *et al.*, 2012).
332 EcN was therefore proposed to confer the probiotic strain the ability to compete for binding
333 sites on host tissue with bacterial pathogens.

334

335 **Pili.** Pili have been identified in *Lactobacillus rhamnosus* GG where they confer binding to
336 mucus (Kankainen *et al.*, 2009, von Ossowski *et al.*, 2011) and are predicted to exist in other
337 *Lactobacillus* species including *L. casei* and *L. paracasei*, based on genomics analyses
338 (Douillard *et al.*, 2013, Aleksandrzyk-Piekarczyk *et al.*, 2015, Nissila *et al.*, 2017). In *L.*
339 *rhamnosus* GG, these are composed of a three-protein complex SpaCBA, which has been
340 involved in adhesion to mucus, IECs, and immunomodulatory interactions with IEC (Lebeer
341 *et al.*, 2012, von Ossowski *et al.*, 2013, Ganguli *et al.*, 2015, Vargas Garcia *et al.*, 2015, Bene
342 *et al.*, 2017). The mucus-binding pili of *L. rhamnosus* GG shares immunological and
343 functional similarities with those of the clinical *Enterococcus faecium* strain E1165. The
344 binding of *E. faecium* E1165 to mucus could be prevented by the addition of the mucus-
345 binding SpaC protein or antibodies against *L. rhamnosus* GG (Tytgat *et al.*, 2016).
346 Collectively, these studies show the potential of using mucus adhesins from probiotic strains
347 to prevent the binding of enteric pathogens to the host.

348 Although not a resident member of the gut microbiota, several *Lactococcus lactis*
349 strains have also been shown to exhibit mucus-binding properties through bacterial surface
350 proteins such as mucin-binding proteins and pili (as recently reviewed in (Mercier-Bonin &
351 Chapot-Chartier, 2017)). The mechanisms of adhesion have been extensively studied by
352 atomic force spectroscopy demonstrating a comparable role played by these two surface

353 proteinaceous components in adhesion of *L. lactis* TIL448 to pig gastric mucin (PGM) neutral
354 oligosaccharides under static conditions, whereas a more important contribution of the MUBs
355 than the pili one was observed under shear flow (Le *et al.*, 2013).

356

357 **Other cell surface proteins.** Other cell surface proteins implicated in the binding of
358 commensal bacteria to mucin include aggregation-promoting factors (APFs) from *L.*
359 *plantarum* NCIMB 8826 (Bolonkin, 1990) or *L. lactis* (Lukic *et al.*, 2012, Lukic *et al.*, 2014),
360 mucus-binding protein A (CmbA) from *L. reuteri* ATCC PTA 6475 (Etzold *et al.*, 2014,
361 Jensen *et al.*, 2014), Lam29 from *L. mucosae* ME-340 (Watanabe *et al.*, 2010), mucus
362 adhesion-promoting protein (MapA) from *L. fermentum/reuteri* 104R (Rojas *et al.*, 2002) , a
363 mucus-binding factor (MBF) from *L. rhamnosus* GG (von Ossowski *et al.*, 2011, Nishiyama
364 *et al.*, 2015), a MucBP-containing mannose-specific adhesin protein (Msa) from *L. plantarum*
365 WCFS-1 (Pretzer *et al.*, 2005), a 32-Mmubp from *L. fermentum* BCS87 (Macias-Rodriguez *et*
366 *al.*, 2009), an extracellular transaldolase (Tal) from *Bifidobacterium bifidum* DSM20456
367 (Gonzalez-Rodriguez *et al.*, 2012) and a recently-characterised serine rich repeat protein
368 (SRRP) from *L. reuteri* ATCC 53608 (Sequeira *et al.*, 2018). It is expected that adhesion of
369 these commensal or probiotic bacteria to mucus may favour their persistence within the gut in
370 order to exert their beneficial effects to the host. Furthermore, it was recently suggested that
371 carbohydrate binding modules (CBMs) appended to glycoside hydrolases could contribute to
372 the tropism of gut bacteria to glycan-rich area of mucins in the colon, as shown for
373 *Ruminococcus gnavus* sialic-acid-specific CBM40 (Owen *et al.*, 2017).

374

375 **Blood group binding adhesins.** In addition, several human enteric pathogens bind to human
376 histo-blood group antigens (HBGAs) expressed on the gut mucosa, including *Campylobacter*
377 *jejuni*, *Norwalk virus* and *H. pylori*. The role of HBGA recognition to mucin binding has been

378 extensively studied in the gastric pathogen *H. pylori* where *Helicobacter* adhesins have been
379 reported to play a critical role in the attachment of the pathogen to both the glycosylated
380 gastric epithelial cell surface and to glycosylated mucins. The binding of *H. pylori* to gastric
381 mucins through blood group binding adhesin (BabA) and sialic acid-binding adhesin (SabA)
382 revealed a complex charge/low pH-dependent mechanism involving four modes of *H. pylori*
383 adhesion to MUC5B, MUC7, and MUC5AC mucins (Linden *et al.*, 2008, Skoog *et al.*, 2017).
384 More recently, a novel outer membrane protein adhesin named LabA has been identified in *H.*
385 *pylori* and shown to bind to LacdiNAc, a structure, which is also expressed on MUC5AC
386 (Rossez *et al.*, 2014). Binding of *H. pylori* to gastric mucins therefore is determined both by
387 the mucin glycosylation and also by the adhesins expressed by individual strains. A chitin-
388 binding protein GbpA from *Vibrio cholerae* shown to bind to N-acetyl-D-glucosamine
389 residues of intestinal mucin has been proposed as an important factor mediating intestinal
390 colonisation and pathogenesis by *V. cholerae* (Bhowmick *et al.*, 2008, Wong *et al.*, 2012).

391

392 ***Moonlighting proteins.*** Unexpectedly, several primarily cytoplasmic proteins have been
393 reported to play a role in mucin binding. Due to their dual function, these proteins are referred
394 to as moonlighting proteins (Henderson & Martin, 2011, Henderson & Martin, 2013,
395 Henderson, 2014). In *L. acidophilus*, *L. plantarum* and *Mycoplasma genitalium* for instance,
396 the glyceraldehyde-3-phosphate dehydrogenase (GAPDH) was clearly demonstrated to play a
397 role in bacterial adhesion and bind mucins (Alvarez *et al.*, 2003, Kinoshita *et al.*, 2008, Patel
398 *et al.*, 2016). While the exact domain responsible for mucin binding remains to be elucidated,
399 GAPDH is suggested to play a similar role in other commensal or pathogenic microorganisms
400 (Kinoshita *et al.*, 2013). In *L. reuteri*, elongation factor-Tu (EF-Tu) was found to bind the
401 PGM when exposed at the bacterial cell surface (Nishiyama *et al.*, 2013). Here, the sulfated
402 carbohydrate moieties of mucins were demonstrated to play a significant role in EF-Tu-

403 mediated bacterial adhesion to PGM and mucosal surfaces (Nishiyama *et al.*, 2013).
404 Proteosurfaceome analyses in a range of microorganisms have revealed a large repertoire of
405 cytoplasmic proteins present at the bacterial cell surface but their implications in binding to
406 various extracellular matrix (ECM) proteins, including mucins, remain to be more
407 systematically investigated (Chagnot *et al.*, 2012, Desvaux *et al.*, 2018).

408

409 **2.2. Mechanisms of mucin degradation by commensal and pathogenic** 410 **microorganisms in the gut**

411

412 Several enzymatic activities are required for the degradation of mucins by pathogens
413 or commensal bacteria including glycoside hydrolases (GHs), sulfatases, or proteases (Fig. 1)
414 as described below.

415

416 **Glycoside hydrolases.** Mucin glycan degradation in bacteria relies on the expression of GHs
417 such as sialidases (GH33), α -fucosidases (GH29, GH95), exo- and endo- β -N-
418 acetylglucosaminidases (GH84 and GH85), β -galactosidases (GH2, GH20, GH42), α -N-
419 acetylglucosaminidases (GH89), endo- β 1,4-galactosidases (GH98) and α -N-
420 acetylgalactosaminidases (GH101, GH129) (www.cazy.org). These enzymes have been
421 functionally characterised in resident members of the gut microbiota able to forage on mucins,
422 including *A. muciniphila*, *B. thetaiotaomicron*, *B. bifidum*, *B. fragilis*, and *R. gnavus*, as
423 recently reviewed (Tailford *et al.*, 2015, Ndeh & Gilbert, 2018). The released mono- or
424 oligosaccharides derived from mucus degradation by these commensal bacteria can be utilised
425 by the bacteria itself or scavenged by other bacteria inhabiting the mucus niche including
426 pathogenic species such as *Salmonella* species, *C. difficile*, diarrhoeagenic *E. coli*, or *Vibrio*
427 *cholerae* through cross-feeding interactions (Fabich *et al.*, 2008, Abyzov *et al.*, 2012, Ng *et*

428 *al.*, 2013). In addition, some of these pathogens have the glycolytic potential to release
429 mucus-derived sugars for their own consumption (Mondal *et al.*, 2014, Arabyan *et al.*, 2016).
430
431 **Sulfatases.** Sulfatases are being increasingly investigated for their role in modulating the gut
432 microbial ecosystem in health and disease. Some members of the gut microbiota such as *B.*
433 *thetaitaomicron*, *Bacteroides ovatus*, and Prevotella sp. strain RS2 *Bifidobacterium breve*
434 UCC2003, or *B. fragilis* possess mucin- desulfating sulfatases or glycosulfatases (Salyers *et*
435 *al.*, 1977, Berteau *et al.*, 2006, Benjdia *et al.*, 2011, Egan *et al.*, 2016, Praharaj *et al.*, 2018).
436 Mucin sulfatase activity of these species may provide them a competitive advantage in the
437 infant gut and/or the adult gut. The mucin- desulfating sulfatases that have been characterised
438 so far include sulfatases specific for the - D- galactopyranosyl 3- sulfate, -
439 Dgalactopyranosyl6- sulfate, and 2- acetamido- 2- deoxy- D- glucopyranosyl6- sulfate
440 (6- SO₃- GlcNAc) building blocks of the oligosaccharide chains. GlcNAc-6-S can be found
441 in terminal or branched positions of mucin oligosaccharide. The desulfation of mucin by
442 bacterial sulfatases may be a rate-limiting step in mucin degradation mechanism, allowing
443 glycosidases to access and act on the mucins by other members of the gut microbiota. The
444 release of sulfate from mucins may also contribute to the expansion of Sulfate-reducing
445 bacteria (SRB) in the gut (Rey *et al.*, 2013). SRB are able to produce hydrogen sulfide (H₂S)
446 which can reduce disulfide bonds present in the mucus network, leading to mucus erosion and
447 access of bacteria to the epithelium, therefore contributing to epithelial damage and
448 inflammation This mechanism has been proposed to be involved in the aetiology and/or
449 severity of IBD (Ijssennagger *et al.*, 2016). In addition, Hickey and colleagues showed that
450 sulfatases of *B. thetaitaomicron* are required for its outer membrane vesicles to transit to
451 underlying host immune cells and cause colitis (Chatzidaki-Livanis & Comstock, 2015).
452 Together these data highlight the complex role of bacterial sulfatases in the gut.

453

454 **Proteases.** Bacterial proteases from commensal or pathogenic *E. coli* have also been
455 implicated in the recognition and degradation of mucins. In EHEC, StcE (secreted protease of
456 C1 esterase inhibitor from EHEC) was originally described as specifically cleaving C1
457 esterase inhibitor (C1-INH) (Lathem *et al.*, 2002, Grys *et al.*, 2006) but later showed to be
458 even more active against MUC7 (Lathem *et al.*, 2002). This soluble enzyme is important in
459 reducing mucin levels. StcE has been suggested to have a dual role during human infection,
460 (i) by promoting the penetration of bacterial cells through the mucus barrier lining the GI tract
461 and thus facilitating the intimate EHEC adherence to IECs, which is an essential step in
462 colonisation (Hews *et al.*, 2017), and (ii) by acting as an anti-inflammatory agent protecting
463 bacterial and host cell surfaces from complement-mediated lysis (Grys *et al.*, 2005, Abreu &
464 Barbosa, 2017). StcE is secreted by a Type II, subtype a, secretion system (T2aSS) (Monteiro
465 *et al.*, 2016, Hay *et al.*, 2018). This mucinase is a metalloprotease belonging to the peptidase
466 M66 family (IPR019503) carrying one zinc atom per protein but no structural calcium, which
467 is a reported feature of metalloproteases (Yu *et al.*, 2012). Recently, EHEC StcE
468 metalloprotease was shown to reduce the inner mucus layer in human colonic mucosal
469 biopsies and the MUC2 glycoprotein levels in mucin-producing LS174T colon carcinoma
470 cells (Hews *et al.*, 2017).

471 Pic (protein involved in intestinal colonisation), also previously known as Shmu
472 (*Shigella* mucinase), is a secreted protease identified in *Shigella flexneri* and
473 enteroaggregative *E. coli* (EAEC) (Henderson *et al.*, 1999). Pic is secreted by a Type V,
474 subtype a, secretion system (T5aSS) and belongs to the subfamily of serine protease
475 autotransporters (SPATEs), with a catalytic domain corresponding to the peptidase S6 family
476 (IPR030396). This enzyme was reported to display proteolytic activity against gelatin as well

477 as bovine and murine mucin but not hog gastric mucin (Henderson *et al.*, 1999). PicU was
478 also shown to exhibit mucinolytic activity in uropathogenic *E. coli* (Parham *et al.*, 2004).

479 Hbp (hemoglobin-binding protease), also previously known as Tsh (temperature-
480 sensitive haem-agglutinin), is capable of cleaving bovine submaxillary mucin but not hog
481 gastric mucin, which so far would appear as a feature of mucinolytic serine protease
482 autotransporter of Enterobacteriaceae (SPATE) of the peptidase S6 family (Dutta *et al.*,
483 2002). In some EHEC strains, a SPATE of the peptidase S6 family exhibiting mucinolytic
484 activity was identified on plasmid pO113, namely EpeA (EHEC plasmid-encoded
485 autotransporter) (Leyton *et al.*, 2003). In AIEC, a Vat (vacuolating autotransporter)
486 homologue belonging to the SPATE of the peptidase S6 family was demonstrated to exhibit a
487 mucinolytic activity (Gibold *et al.*, 2016). Vat-AIEC appears to significantly contribute to the
488 colonisation ability of AIEC by decreasing mucus viscosity as well as enhancing bacterial
489 penetration in mucus and access to IECs (Gibold *et al.*, 2016).

490 In some non-O157 EHEC strains, a subtilase cytotoxin (SubAB) was identified (Paton
491 *et al.*, 2006, Wang *et al.*, 2007) and appeared to contribute to mucin depletion as shown with a
492 Shiga-toxin encoding *E. coli* (STEC) O113:H21 strain (Gerhardt *et al.*, 2013). While the A
493 subunit harbours the enzymatic activity with a subtilase-like serine protease domain
494 belonging to the peptidase S8/S53 family (IPR000209), the mucinolytic activity of SubAB
495 remains to be clearly established.

496 Other proteins have been described in *V. cholerae*. Among them, TagA is a secreted
497 protease of *V. cholerae* that specifically cleaves mucin glycoproteins (Szabady *et al.*, 2011).
498 The *V. cholerae* extracellular chitinase ChiA2 secreted in the intestine hydrolyzes intestinal
499 mucin to release GlcNAc, and the released sugar is successfully utilized by *V. cholerae* for
500 growth and survival in the host intestine (Mondal *et al.*, 2014).

501 SslE (secreted and surface associated lipoprotein), previously known as YghJ, is a
502 secreted and cell-surface lipoprotein degrading the major mucins in the small intestine,
503 namely MUC2 and MUC3, thus facilitating bacterial penetration of the mucus layer and
504 ultimately adhesion to host cells (Luo *et al.*, 2014, Valeri *et al.*, 2015, Tapader *et al.*, 2017).
505 SslE is secreted via a T2aSS and appears inactive against the mucin-like CD43, bovine
506 submaxillary mucin, gelatin, or IgG (Luo *et al.*, 2014). This Zn-metalloprotease, belonging to
507 the peptidase M60 family (IPR031161), is found in pathogenic and commensal *E. coli*,
508 including ETEC, EHEC O104:H4, *E. coli* SE-11 or Nissle 1917 strains. AcfD (accessory
509 colonisation factor D) from *V. cholerae* is homologous to SslE but its putative mucinolytic
510 activity remains to be investigated (Peterson & Mekalanos, 1988). Of note, SslE is also
511 considered as a relevant target for the development of vaccines against intestinal pathogenic
512 *E. coli* (Nesta *et al.*, 2014, Naili *et al.*, 2016, Naili *et al.*, 2017).

513

514 3. *Importance of mucus-bacteria interactions in health and disease*

515

516 In the colon, the outer mucus layer offers a niche to commensal bacteria by providing
517 preferential binding sites (Section 2.1) and nutrients (Section 2.2). Due to its proximity to host
518 cells and the immune system, the mucus-associated microbiota, sometimes also referred to as
519 the mucobiome (Belzer *et al.*, 2017), has been proposed as an important modulator of health.
520 The integrity of the mucosa relies on a combination of factors including the gut microbiota
521 composition, the diet and host genetic factors (Fig. 2) (Martens *et al.*, 2018). The mucus and
522 mucus-associated bacterial community play a key role in limiting access of invading
523 pathogens to the underlying epithelial cells and in limiting the progression of intestinal and
524 extra-intestinal diseases (Donaldson *et al.*, 2016).

525

526 ***Effect of bacteria and bacterial products on mucus production.*** A number of animal studies
527 (using antibiotic-treated, germ-free or gnotobiotic mice) suggest that the presence of bacteria
528 triggers the development of the protective mucus layer. Mice treated with the antibiotic
529 metronidazole, but not streptomycin, display an altered goblet cell function and thinning of
530 the inner mucus layer (Wlodarska *et al.*, 2011). However, another study reported that
531 depletion of the intestinal microbiota following a three week-antibiotic period (cocktail of
532 four antibiotics) did not modify mucus penetrability (Johansson *et al.*, 2015).

533 Compared to conventionally housed animals, germ-free mice have fewer goblet cells,
534 which are smaller in size (Kandori *et al.*, 1996) and harbour an impaired mucus layer,
535 indicating that the formation of the protective mucus layer depends upon the presence of
536 bacteria (Rodriguez-Pineiro & Johansson, 2015). Johansson and colleagues demonstrated that
537 the mucus of germ-free mice displayed a significant decrease in Muc2 level and was more
538 penetrable to bacterium-size fluorescent beads as compared to conventionally raised mice
539 (Johansson *et al.*, 2015). The gut microbiota composition of germ free animals is normalized
540 two weeks after colonisation in terms of microbiota composition, but up to 8 weeks are
541 needed to reach a normalized mucus phenotype (Johansson *et al.*, 2015, Hayes *et al.*, 2018).
542 In support of this, fortification of the mucus layer and increased diversity of mucin
543 glycosylation was observed within 48 hours of human intestinal organoid colonization with
544 human-derived, non-pathogenic *E. coli* (Hill *et al.*, 2017). Some bacteria, in particular
545 Anaerostipes, have been shown to display mucus-stimulating properties (Jakobsson *et al.*,
546 2015). *Lactobacillus* species can also stimulate MUC2 production and secretion by the goblet
547 cells in the human gut (Sicard *et al.*, 2017). Representative members of the two main phyla of
548 the gut microbiota, *B. thetaiotaomicron* and *Faecalibacterium prauznitzii* can modulate goblet
549 cell differentiation and thus mucus production (Wrzosek *et al.*, 2013). A recent study showed
550 that *Streptococcus thermophilus*, a transient food-borne bacterium, was able to induce mucus

551 pathway in gnotobiotic rodents despite its poor capacity for mucus adhesion and mucin
552 glycan degradation *in vitro* (Fernandez *et al.*, 2018). Some of the mechanisms mediating
553 mucin production and secretion by gut bacteria have been elucidated as described below.

554 Pathogen associated molecular patterns such as lipopolysaccharide (LPS) or
555 peptidoglycan are known to induce mucus production (Petersson *et al.*, 2011). LPS and
556 flagellin purified from Gram-negative bacteria as well as lipoteichoic acid from Gram-
557 positive bacteria have been shown to induce mucin upregulation via the Ras-signalling
558 pathway (McNamara & Basbaum, 2001). LPS also increases the production of interleukin
559 (IL)-8 by goblet cells, which further promotes mucin secretion (Smirnova *et al.*, 2003). TLR
560 family members play an important role in mucus formation. Mice lacking the TLR adaptor
561 protein MyD88 show a decreased production of mucus (Bhinder *et al.*, 2014). Mice
562 engineered to lack the flagellin receptor, TLR5 deficient mice, have a disorganised mucus
563 layer and lack a well-defined inner layer when compared to wild type animals with an
564 increase abundance of Proteobacteria in close contact with the epithelial surfaces (Carvalho *et*
565 *al.*, 2012, Chassaing *et al.*, 2014, Chassaing *et al.*, 2015). Lastly, it has been shown *in vitro*
566 using various human-derived cell lines that bacterial metabolites such as short-chain fatty
567 acids (SCFA) and especially butyrate can stimulate MUC2 production in the absence of other
568 energy sources (Willemsen *et al.*, 2003, Gaudier *et al.*, 2004). The effect of butyrate on
569 MUC2 gene expression is mediated by epigenetic modifications (acetylation/methylation of
570 histones) on the MUC2 promoter as demonstrated *in vitro* using human goblet cell-like
571 LS174T cells (Burger-van Paassen *et al.*, 2009). Fernandez and colleagues suggested that
572 lactate produced by *S. thermophilus* in the GI tract could stimulate mucus production via a
573 signalling pathway dependent of KLF4, a transcription factor involved in the differentiation
574 of goblet cells (Fernandez *et al.*, 2018). Some other bacterial effectors have been identified to

575 mediate mucin expression and glycosylation such as small peptides from *R. gnavus* and *B.*
576 *thetaiotaomicron* (see section 2).

577

578 ***Interactions of pathogens with mucus.*** The mucus barrier provides a bulwark against
579 intestinal pathogens (Johansson *et al.*, 2013, Sicard *et al.*, 2017, Martens *et al.*, 2018). The
580 importance of intestinal mucus in controlling enteric infection has been widely documented in
581 *Muc2* knockout mice (*Muc2*^{-/-} mice) (see section 4.5), which do not produce mucus in the
582 small and large intestine, thus leading to a close contact between bacteria and the epithelium.
583 Bergstrom and colleagues reported that *Muc2*^{-/-} mice exhibit an increase susceptibility to
584 murine bacterial pathogen *Citrobacter rodentium* (Bergstrom *et al.*, 2010). Likewise, *Muc2*
585 plays a crucial role in controlling *Salmonella* infection (Zarepour *et al.*, 2013). In a similar
586 way, *H. pylori* has evolved mechanisms allowing its residence in the gastric mucus layer
587 (Moore *et al.*, 2011). As previously described for bacteria, *Muc2*^{-/-} mice are also more
588 susceptible to enteric parasitic infection with *Trichuris muris* since they exhibit a delayed
589 expulsion of the parasite compared to wild type animals (Hasnain *et al.*, 2010). Clearance of
590 parasitic infection is associated with exclusion of helminths via a TH2 cell-mediated goblet
591 cell increase and mucus release (Artis & Grencis, 2008). *Entamoeba histolytica* also
592 possesses lectins binding to mucins and secretes proteases responsible for the cleavage of
593 *Muc2*, allowing the protozoan to invade the underlying epithelium (Lidell *et al.*, 2006).
594 Recently, a detailed investigation of the cooperative roles for colonic microbiota and *Muc2* in
595 mediating innate host defence against *E. histolytica* was carried out using *Muc2*^{-/-} mice, germ
596 free mice and mucus-secreting LS174T cells, demonstrating that mucus secretion and pro-
597 inflammatory responses were microbiota-specific (Leon-Coria *et al.*, 2018). Lastly, as shown
598 with *S. flexneri* and *H. pylori*, some pathogenic bacteria are able to reshape mucin structures

599 by remodelling their glycosylation pattern in a type III secretion system-dependent manner
600 (Sperandio *et al.*, 2013, Magalhaes *et al.*, 2015).

601 Emerging data suggest that pathogenic bacteria can benefit from the capacity of
602 commensal microorganisms to release mucin degradation products that can be used to support
603 their proliferation within the mucus niche. For example, *B. thetaiotaomicron* can release free
604 sialic acid from colonic mucus glycans that can be utilized by *C. difficile* and *Salmonella*
605 Typhimurium to promote their own colonisation and persistence in the gut (Ng *et al.*, 2013).
606 Another study indicates that EHEC bacteria colonise the mucus layer within the cooperation
607 of local bacterial communities including *B. thetaiotaomicron* and other anaerobes which are
608 able to cleave host glycan- derived sugar and produce fucose (Pacheco *et al.*, 2012). EHEC
609 then senses fucose produced by *B. thetaiotaomicron* to control expression of its type III
610 secretion system (Pacheco *et al.*, 2012, Cameron *et al.*, 2018).

611 Mucus-pathogen interactions have also been evidenced in the extra-digestive area.
612 *Pseudomonas aeruginosa*, a Gram-negative flagellated pathogen, is the main causal agent for
613 the development of pneumonia in immunocompromised patients and patients with cystic
614 fibrosis (CF). This infection is associated with a genetic disorder caused by mutations in the
615 cystic fibrosis transmembrane conductance regulator (CFTR), a chloride and bicarbonate ion
616 channel protein with a key role in protecting the small intestine from bacterial invasion. CF
617 conducts to blockage airway, mucus hypersecretion leading to chronic bacterial lung
618 infections and inflammation. It has been shown that *P. aeruginosa*, via LPS, upregulate
619 MUC2 and MUC5AC gene expression contributing to the excessive mucus production and
620 airway blockage seen in CF (Bellu *et al.*, 2013).

621

622 ***Effect of diet on mucus.*** Recent evidences have demonstrated that the diet can influence the
623 properties of colonic mucus and thereafter interfere with the gut microbiota.

624 **Fibres.** Living in symbiosis with the host, the gut microbiota depends mostly on non-
625 digestible fibres and polysaccharides as energy source. In the absence of fibres in the diet, the
626 gut microbiota shifts towards the utilisation of host glycans such as those provided by mucins,
627 resulting in a thinner protective colonic mucus (Sonnenburg & Sonnenburg, 2014, Earle *et al.*,
628 2015). Accordingly, Desai and colleagues demonstrated that a low-fibre diet promotes the
629 enrichment of mucin-degrading bacteria and the overexpression of carbohydrate-active
630 enzymes (CAZymes) that degrade the colonic mucus barrier (Desai *et al.*, 2016, Martens *et*
631 *al.*, 2018). In these mice fed with a deprived-fibre diet, infection with *C. rodentium* promotes
632 greater epithelial access and lethal colitis (Desai *et al.*, 2016).

633 A lack of fermentable fibres in the diet also leads to a reduction in epithelial cell
634 proliferation resulting in a thin mucosa with encroached bacteria (Chassaing *et al.*, 2015).
635 Further studies in mice reported that inulin supplementation increases the number of colonic
636 goblet cells, which correlates with a thicker mucus layer and an increase proportion of the
637 *Akkermansia* genus (Kleessen *et al.*, 2003, Everard *et al.*, 2013). Similarly, studies in mice
638 showed that a diet enriched in inulin fibre prevents mucus deterioration (Schroeder *et al.*,
639 2018). It was recently showed that inulin but not cellulose protects against diet-induced
640 obesity by reducing microbiota encroachment in a cytokine IL-22-dependent manner (Zou *et*
641 *al.*, 2018), demonstrating the importance of dietary factors, especially soluble fibre, in the
642 homeostasis of host-microbiota relationship. Considering the increased mucus foraging
643 activity occurring when mice are fed with a low-fibre diet, a recent study showed that
644 supplementation with probiotic bifidobacteria (*B. longum*) or prebiotic fibre (inulin) could
645 reduce such mucus defect. Notably, administration with *B. longum* was sufficient to restore
646 mucus growth, while administration with inulin could prevent the increase of mucus
647 penetrability in mice fed a western style diet (WSD) (Schroeder *et al.*, 2018).

648

649 **Western diet and food additives.** Besides fibres, other nutrients within a WSD can
650 modulate intestinal barrier function. A WSD is a rich in saturated fats and simple
651 carbohydrates but depleted in dietary fibres. As a result, a diet-induced obesity in mice leads
652 to colon mucosal barrier dysfunction with a thinner mucus layer (as described above) and
653 treatment with *A. muciniphila* appears to counteract this effect by improving mucus thickness
654 (Everard *et al.*, 2013). Similarly, mice fed a high-fat and high-sugar diet exhibit an increased
655 abundance of mucin-degrading species leading to a decrease in mucus thickness (Martinez-
656 Medina *et al.*, 2014). The diet of modern societies has dramatically changed as evidenced by a
657 steady increase in the consumption of processed foods concomitantly with an increase in the
658 use of food additives (Chassaing *et al.*, 2015). Mice treated with dietary emulsifiers
659 (polysorbate 80 or carboxymethylcellulose) show a reduced mucus thickness and increased
660 gut permeability. In these animals, some bacteria appear in close contact with the epithelium.
661 Emulsifier-treated mice have an altered microbial composition associated with increased
662 levels of mucolytic bacteria including *R. gnavus* and a marked reduction in microbial
663 diversity, with a bloom in *Verrucomicrobia* phyla, especially *A. muciniphila* (Chassaing *et al.*,
664 2015). This may further contribute to the intestinal passage of bacterial constituents such as
665 LPS and flagellin, which participates in the development of low-grade inflammation and
666 metabolic disorders in wild type mice and of colitis in susceptible host animals (Chassaing *et*
667 *al.*, 2014, Chassaing *et al.*, 2015, Chassaing *et al.*, 2017). Mice fed with diets enriched in
668 maltodextrin, a filler and thickener used in food processing, show a reduction of *Muc2*
669 expression, making the host more sensitive to low-grade inflammation but with no significant
670 change in mucosa-associated microbiota (Laudisi *et al.*, 2018).

671

672 **Effect of food contaminants on mucus.** The intestinal mucosa is increasingly appreciated as a
673 key player in the emerging field of gut toxicology of environmental pollutants, as recently

674 reviewed (Gillois *et al.*, 2018). Human contamination mainly occurs via the oral route through
675 consumption of food but also through polluted water and soil exposure.

676 ***Nanomaterials.*** The use of nanotechnology in many common consumer products,
677 especially in food products, is growing. Scarce studies have evaluated the interactions of food
678 nanoparticles with the microbiota and mucus (Mercier-Bonin *et al.*, 2018). It was shown *in*
679 *vitro* that common nanoparticles of Titanium dioxide (TiO₂) are trapped into mucus, leading
680 to areas with a high local concentration (Talbot *et al.*, 2018). Silver nanoparticles are widely
681 used in food industry to colour the surface of confectionary and pastries. Rats fed with these
682 particles exhibit higher numbers of goblet cells and a modification of the glycosylation
683 pattern of mucins with a decreased proportion of sulfated mucins and an increased proportion
684 of sialyated mucins (Jeong *et al.*, 2010). Repeated silver nanoparticle-exposure may therefore
685 produce pathological regions in the lamina propria (Jeong *et al.*, 2010).

686 ***Persistent Organic Pollutants.*** A recent study showed that mice chronically exposed
687 to benzo[a]pyrene (BaP) which is the most toxic member of the polycyclic aromatic
688 hydrocarbons family display significant shifts in the composition and relative abundance of
689 stool and mucosa-associated bacterial communities (decrease of *Verrucomicrobiaceae*,
690 represented by *A. muciniphila*) (Ribiere *et al.*, 2016). Furthermore, exposure to
691 perfluorooctane sulfonate (PFOS, environmental contaminant used as a surfactant and
692 repellent) in a mouse model of *C. rodentium* infection led to a significant reduction in mucin
693 gene expression and a failure to clear the bacterial infection (Suo *et al.*, 2017). Smoke
694 exposure also significantly affects the mucosa-associated bacterial community and alters the
695 expression of mucins in the murine gut (Allais *et al.*, 2016).

696

697 ***Mucus and inflammatory related diseases.***

698 ***Inflammatory bowel diseases (IBD)***. Barrier disturbances including alterations in the
699 thickness or composition of the intestinal mucus layer are recognized to play a crucial role in
700 the onset of GI disorders such as Crohn disease (CD) or ulcerative colitis (UC). The mucus
701 layer in UC patients is thinner and has an altered glycosylation profile making it more
702 penetrable to bacteria (Johansson *et al.*, 2014). To better understand the onset of IBD, several
703 murine models of intestinal inflammation (genetically or chemically induced) have been
704 established. The most common experimental model of colitis relies on the administration of
705 Dextran Sodium Sulfate (DSS) in the drinking water. Mice orally administered with DSS
706 display an inner mucus layer which is more penetrable by bacteria within 12 hours (Johansson
707 *et al.*, 2010). Similarly, *IL-10*^{-/-} and *TLR5*^{-/-} mice that develop spontaneous colitis have a
708 thicker mucus layer and more penetrable inner mucus layer when compared to wild type
709 animals (Johansson *et al.*, 2014). *Muc2*^{-/-} mice develop intestinal inflammation with diarrhoea,
710 rectal bleeding and prolapse (Johansson *et al.*, 2008) and are more susceptible to DSS-
711 induced colitis; these animals exhibit a massive number of bacteria in close contact with host
712 tissues, further promoting inflammation (Van der Sluis *et al.*, 2006). Moreover, abnormal
713 mucin *O*-glycosylation has been associated with an increased inflammation, highlighting the
714 importance of mucin glycans in the maintenance of gut homeostasis (Johansson *et al.*, 2014)
715 (Bergstrom & Xia, 2013, Bergstrom *et al.*, 2016).

716 These changes in mucus composition were also mirrored by changes in the gut
717 microbiota composition at the mucosal surface. IBD patients exhibit a disproportion of
718 mucin-degrading (or mucinolytic) bacteria with an increased abundance of *Ruminococcus*
719 *torques* and *R. gnavus*, but a decreased abundance of *A. muciniphila*. In addition, the
720 expansion of certain pathobionts and in particular AIEC exhibiting mucinolytic activity has
721 been reported to favour gut colonisation and further induce inflammation in CD (Palmela *et*
722 *al.*, 2018). Taken together, these data suggest that mucus-bacteria interactions contribute to

723 the intestinal barrier dysfunction in IBD patients and future work is needed to better
724 understand the influence or consequence of these interactions on the disease.

725

726 ***Obesity and metabolic-related disorders.*** A correlation between adiposity,
727 dysglycemia and microbiota encroachment has been reported in a number of animal studies.
728 *Muc2*^{-/-} mice fed a High Fat Diet (HFD) are protected from diet-induced weight gain, fatty
729 liver, and insulin resistance as they displayed less inflammation and increased systemic levels
730 of IL-22 (Hartmann *et al.*, 2016). This study supports a role of Muc2 during obesity and
731 highlights the importance of the crosstalk between microbiota, mucus and immune mediators.
732 In mice fed a HFD, mucus secretion is altered in the ileum but not in the duodenum and
733 jejunum, largely in response to an alteration of PPAR- γ signalling. In these mice, Muc2
734 accumulates at the apical side of goblet cells, leading to a reduction in the expansion capacity
735 of the mucins, thus strongly altering the phenotype of the mucus layer (Tomas *et al.*, 2016).
736 Studies by Chassaing and colleagues in different mouse models of metabolic syndrome and in
737 humans demonstrated that bacteria have the ability to infiltrate the mucus layer and reach the
738 epithelium (Chassaing *et al.*, 2014, Chassaing *et al.*, 2015, Chassaing *et al.*, 2017). Further,
739 measurement of bacterial-epithelial distance reveals that microbiota encroachment is a feature
740 of insulin resistance-associated dysglycemia in humans that may promote inflammation
741 (Chassaing *et al.*, 2017). Several studies demonstrated that *A. muciniphila* is less abundant in
742 the intestinal microbiota of both genetic and diet-induced obese and diabetic mice, as well as
743 in individuals with obesity, when compared to the faecal microbial population of healthy
744 individuals (Everard *et al.*, 2013, Shin *et al.*, 2014). *A. muciniphila* treatment has been shown
745 to reverse fat gain, serum LPS levels, gut barrier function, and insulin resistance. In addition,
746 oral administration of an outer-membrane protein from *A. muciniphila* led to reduced fat mass
747 and metabolic syndrome in mice fed an obesity induced diet (Plovier *et al.*, 2017).

748 Conversely, anti-diabetic treatments such as metformin administration led to an increase in
749 the *Akkermansia* spp. population (Shin *et al.*, 2014).

750 Human studies have shown that alcohol abuse induced alcoholic liver diseases (ALD)
751 are associated with an increase in intestinal mucus thickness in patients, using wheat germ
752 agglutinin staining on duodenal biopsies (Hartmann *et al.*, 2013). Animal studies
753 demonstrated that when compared to wild type animals, *Muc-2^{-/-}* mice are protected from
754 alcoholic steatohepatitis in an experimental alcohol-induced liver disease model (Hartmann *et*
755 *al.*, 2013). In addition, *Muc-2^{-/-}* mice are protected from Non Alcoholic Fatty Liver Disease
756 (NAFLD) when fed a high-fat diet inducing liver steatosis (Hartmann *et al.*, 2016).
757 Altogether, these data highlight the role of mucus and mucins in the gut-liver axis.

758

759 **Cancer.** The role of mucins in cancer progression has been extensively reviewed
760 (Hollingsworth & Swanson, 2004, Kufe, 2009). *Muc2^{-/-}* mice displayed spontaneous
761 development of adenomas in the small intestine that progressed to invasive adenocarcinoma,
762 as well as rectal tumours (Velcich *et al.*, 2002). In humans, high levels of expression of
763 MUC2 by pancreatic and biliary tumours has been associated with a low degree of
764 invasiveness, malignancy and a better prognosis as compared to tumours not expressing
765 MUC2 (Hollingsworth & Swanson, 2004). An abnormal mucin *O*-glycosylation has been
766 associated with an increased inflammation that could contribute to the development of colitis-
767 associated colon cancer in mice (Bergstrom & Xia, 2013, Bergstrom *et al.*, 2016). Together
768 these studies support the role of MUC2 as a tumour suppressor.

769

770 **4. Potential of experimental models to study mucus/mucin interactions with gut**
771 **microbes**

772

773 As mounting evidences highlight the importance of mucus in the cross-talk between
774 the gut microbiota and the host, a wide range of experimental models has been developed to
775 study mucus-bacteria interactions (Table 1). These include the use of purified mucins, mucin-
776 secreting cells or tissues, or mucin-containing fermentation models, as described below.

777

778 **4.1. *In vitro* mucus/mucin binding assays**

779

780 ***Microplate assays.*** Several microtiter plate assays have been developed for testing bacterial
781 adhesion to mucus and/or mucin (McNamara *et al.*, 2000, Gusils *et al.*, 2004). These
782 generally rely on the immobilisation of mucins or mucus to the wells of microtiter plates
783 following incubation overnight at 4°C or at room temperature in buffers such as such as PBS
784 (pH 7-7.5), HBSS (pH 7-7.5) or carbonate buffer (pH 9.6) (Gusils *et al.*, 2004, Dague *et al.*,
785 2010, Mackenzie *et al.*, 2010, Chagnot *et al.*, 2013). BSA (bovine serum albumin) is
786 generally used as a negative control for assessing the specificity of the binding to mucus
787 and/or mucin. Binding assays are usually performed at 37°C and the contact time with
788 bacterial cells generally ranges between 30 min to 3 hours before washing to remove non-
789 adhered bacteria. Antibiotic at growth inhibiting concentration, such as chloramphenicol, or
790 sometimes thermic treatment can be applied to prevent the growth of microorganisms in the
791 course of the adhesion assay. Binding can be determined using crystal violet staining of the
792 adhered microbial biomass (Azeredo *et al.*, 2017) or by Enzyme-linked Immunosorbent
793 Assay (ELISA) when specific antibodies against bacteria are available (Skoog *et al.*, 2012),
794 by measurement of viable counts after plating of the cells (McNamara *et al.*, 2000) or by
795 quantitative PCR (Skoog *et al.*, 2012). Alternatively, bacteria can be labelled with a
796 radioactive probe or a fluorescent dye before inoculation and the binding quantified using a
797 scintillation counter or a fluorometer, respectively (Gusils *et al.*, 2004, Mackenzie *et al.*,

798 2010). Microbial cells can also be labelled by biotinylation and further assayed using
799 streptavidin-HRP by ELISA (Sheng *et al.*, 2012). Quantification of microbial binding to
800 mucin can also be performed by flow cytometry, where microbial cells are put in contact with
801 mucin labelled with a fluorescent tag (de Repentigny *et al.*, 2000).

802

803 **Dot blot assay.** More recently, a dot-blot method was developed for the sensitive and rapid
804 detection of microorganisms able to bind to mucins (Ringot-Destrez *et al.*, 2018). In brief,
805 purified mucins were spotted on a nitrocellulose membrane, whereas the bacterial cells were
806 labelled using a fluorescent dye, such as 4',6-diamidino-2-phenylindole (DAPI), Syto9 or
807 Fluorescein isothiocyanate (FITC), before being overlaid (Ringot-Destrez *et al.*, 2018). The
808 adhesion capacities of the microorganisms tested differed depending on the nature of the
809 mucins including purified GI tract mucins, PGM and mucins from the mucus-secreting cell
810 line such as HT29-MTX (see detailed description of this cell line in Section 4.2) (Ringot-
811 Destrez *et al.*, 2018).

812

813 **Mucin microarrays.** The carbohydrate microarray technology offers a powerful platform
814 where natural or synthetic glycans are immobilized onto a solid support. (Poole *et al.*, 2018). .
815 Microarrays incorporating mucins from various sources onto different chips surfaces provide
816 a high-throughput approach to screen bacteria-mucin interactions as well as identify glycan-
817 binding proteins and glycan epitopes involved in this interaction (Clyne *et al.*, 2017). For
818 example, the use of mucin microarrays revealed that *C. jejuni* and *H. pylori* recognised
819 distinct mucin receptors despite being closely related phylogenetically (Naughton *et al.*,
820 2013). Recently, *H. pylori* was shown to interact with trefoil factor family (TFF) protein
821 TFF1 (Reeves *et al.*, 2008), and that TFF1 specifically interacts with human gastric mucin but
822 not with human colonic mucins nor mucins from other animal sources as shown using mucin

823 microarrays (Dunne *et al.*, 2018). This indicates that TFF1 may play an important role in the
824 development of gastric cancer in *H. pylori* infections (Reeves *et al.*, 2008, Dunne *et al.*,
825 2018). Mucin microarrays were also used to identify the interactions of commensal strains
826 with mucus (*Lactobacillus salivarius* AH102 and *Bifidobacteria longum* AH1205),
827 highlighting the importance of mucin glycans in the preference of the two bacteria to mucins
828 (Naughton *et al.*, 2013, Flannery *et al.*, 2015).

829

830 **Binding assays in flow chamber.** As a consequence of fluid shear gradient in the gut, the
831 bacteria located in the outer mucus layer are exposed to a more turbulent flow compared to
832 those that reside between the microvilli of the epithelial cells and therefore less exposed to
833 physical perturbation (De Weirdt & Van de Wiele, 2015). While the assays described above
834 correspond to adhesion under static conditions, experiments can also be performed in
835 dynamic conditions using flow chamber, where the shear force can be controlled (Le *et al.*,
836 2013). Low-fluid shear environments and high shear rates are known to provide laminar
837 pattern. Over time and with different laminar flow rates, the surface coverage of microbial
838 cells to coupons coated with mucin provides an estimate detachment profile as a function of
839 the shear stress.

840

841 **Biophysical assays.** In order to gain further molecular insights into the interactions of
842 microbial cells with mucin, various biophysical techniques have been developed and applied
843 over the years. Optical biosensors based on resonant mirrors have been used to determine the
844 binding kinetics of *H. pylori* cells to mucin (Hirno *et al.*, 1999). Following competition
845 binding assays, the recognition of sialylated and sulphated moieties of mucin by *H. pylori* was
846 demonstrated. Surface plasmon resonance (SPR) has been used to evaluate the adhesion
847 abilities of a range of *Lactobacillus* species (Uchida *et al.*, 2004, Kinoshita *et al.*, 2007). In

848 these studies, human colonic mucin (HCM) was immobilised on the sensor chip whereas
849 bacterial cells were eluted as analytes. Using sialidase or sulfatase, it was further possible to
850 discriminate some strains of lactobacilli and bifidobacteria that could specifically bind to the
851 sialic acid or sulphate residues of HCM respectively (Huang *et al.*, 2013). Single-cell force
852 spectroscopy (SFCS) has been used to quantify the adhesion forces of *L. rhamnosus* with
853 mucin at a single-cell level, pinpointing heterogeneities in the bacterial population (Sullan *et*
854 *al.*, 2014). More recently, further molecular details of mucin-bacteria interactions were
855 investigated using atomic force microscopy (AFM). Such an approach was used for the first
856 time to accurately quantify the force of adhesion of *L. lactis* cells immobilised on the AFM tip
857 to PGM at nanoscale level (Dague *et al.*, 2010). Surprisingly, it was found that PGM coating
858 strongly reduced the bacterial adhesion force compared to bare polystyrene, highlighting the
859 interplay between electrostatic, hydrophilic and steric repulsions, and that both specific and
860 non-specific interactions need to be considered (Dague *et al.*, 2010). These results were
861 consistent with a previous investigation of the muco-adhesive properties of *L. lactis* using
862 quartz crystal microbalance with dissipation monitoring (Le *et al.*, 2012). Using bacteria
863 mutant strains, AFM was also used to provide molecular insights into the respective role and
864 contribution of mucus-binding proteins and surface organelles (pili or flagella) in muco-
865 adhesion (Le *et al.*, 2013). Interactions at the protein-protein level were further investigated
866 by AFM to study the adhesive properties of *L. reuteri* Mub with mucins (Gunning *et al.*,
867 2016).

868

869 **4.2. *In vitro* mucin-secreting cell models**

870

871 **Monoculture models.** While many colon carcinoma cell lines express mRNAs encoding
872 surface-associated and/or secreted intestinal mucins (Deplancke & Gaskins, 2001), few of

873 them secrete MUC2 or form a mucus layer (Linden *et al.*, 2007, Navabi *et al.*, 2013, Hews *et*
874 *al.*, 2017). Most mucus-secreting cell lines are derived from the heterogeneous
875 adenocarcinoma cell line HT-29 which can be differentiated into a mucus-secreting phenotype
876 by growth under metabolic stress conditions. After an initial phase of cell mortality, adapted
877 subpopulations of highly differentiated cells emerge (Lievin-Le Moal & Servin, 2013). HT29-
878 18N2 cells are often used as a model system for goblet cell differentiation and mucin
879 secretion; these cells have been established by growth under glucose deprivation in galactose-
880 containing culture medium (Phillips *et al.*, 1988). In contrast, HT29-MTX cells and their
881 clonal derivatives have been obtained by sequential adaptation to increasing concentrations of
882 methotrexate (Lesuffleur *et al.*, 1990). When grown on Transwell filter supports, some HT-29
883 MTX clones (e.g. MTX-D1 and MTX-E12) form polarised monolayers mostly constituted of
884 mature goblet cells secreting an adherent mucus layer of 50-150 μm thickness as revealed by
885 Alcian Blue staining (Behrens *et al.*, 2001). In addition, the mucin-secreting clonal cell line
886 HT-29.c116E emerged from parental HT-29 cells after subculture in sodium butyrate whilst
887 HT29-FU cells were established by treatment with 5-fluorouracil (Lesuffleur *et al.*, 1991).

888 These mucus-producing HT-29 derivatives have been widely used to investigate the
889 adherence of commensal and pathogenic bacteria to host cells (Coconnier *et al.*, 1992, Bernet
890 *et al.*, 1993, Eveillard *et al.*, 1993, Bernet *et al.*, 1994, Kerneis *et al.*, 1994, Favre-Bonte *et al.*,
891 1999, Gopal *et al.*, 2001, Schild *et al.*, 2005, Barketi-Klai *et al.*, 2011, Dolan *et al.*, 2012,
892 Gagnon *et al.*, 2013, Naughton *et al.*, 2013, Martins *et al.*, 2015, Martins *et al.*, 2016) and/or
893 evaluate the effect of commensal bacteria on infection with enteropathogens (Bernet *et al.*,
894 1993, Bernet *et al.*, 1994, Coconnier *et al.*, 1998, Gopal *et al.*, 2001, Alemka *et al.*, 2010,
895 Zihler *et al.*, 2011, Zivkovic *et al.*, 2015, Vazquez-Gutierrez *et al.*, 2016). Some studies
896 investigated the direct effect of commensal or pathogenic bacteria on host cell mucin
897 synthesis and/or composition of the mucus layer. Infection with atypical EPEC increased

898 expression of secreted MUC2 and MUC5AC as well as membrane-bound MUC3 and MUC4
899 in HT29-MTX cells, thereby enhancing bacterial growth by providing nutrients for adherent
900 bacteria (Vieira *et al.*, 2010). Another study showed that apical infection with *Listeria*
901 *monocytogenes* stimulated mucus secretion by polarised HT29-MTX cells. This effect was
902 mediated by binding of the toxin listeriolysin O to a receptor on the epithelial brush border
903 (Coconnier *et al.*, 1998) and reduced bacterial invasion and colonisation of the host
904 epithelium (Lievin-Le Moal *et al.*, 2005). Interestingly, probiotic *Lactobacillus* strains which
905 adhering to mucus-producing HT-29 cells upregulated the transcription and secretion of
906 MUC3 which reduced adherence of EPEC in co-incubation experiments (Mack *et al.*, 2003).
907 Modulation of mucus production and mucin glycosylation by commensal bacteria can also
908 occur independently of adhesion. For example, a small soluble peptide of the gut commensal
909 *R. gnavus* E1 strain has been shown to increase HT-29 MTX cell glycosylation via enhanced
910 transcription of glycosyltransferases and MUC2-encoding genes (Graziani *et al.*, 2016).
911 Similarly, a soluble low molecular weight compound from *B. thetaiotaomicron* has been
912 reported to enhance galactosylation in HT29-MTX cells. While no change in transcription
913 was detected, galactosyltransferase activity was increased in HT29-MTX cells treated with
914 soluble bacterial extract suggesting post-translational mechanisms of regulation (Miguel *et*
915 *al.*, 2001).

916 In addition to HT-29 cell derivatives, mucus-producing LS174T colon carcinoma cells
917 have been used to study host-bacteria interactions. LS174T cells secrete mature MUC2,
918 MUC5AC and human gallbladder mucin (van Klinken *et al.*, 1996) but do not produce an
919 organised adherent mucus layer (Navabi *et al.*, 2013). Recent studies using this cell line
920 showed that the secreted metalloprotease StcE reduced MUC2 levels during infection with
921 EHEC and thereby facilitated bacterial adherence to the intestinal epithelium (Hews *et al.*,
922 2017). In addition, the soluble protein p40 from *L. rhamnosus* GG stimulated MUC2 mRNA

923 and protein expression in LS174T cells, and this effect was dependent on the epidermal
924 growth factor receptor (Wang *et al.*, 2014). Furthermore, treatment with butyrate, a product of
925 bacteria fermentation, increased mucin production in LS174T cells (Burger-van Paassen *et*
926 *al.*, 2009, Jung *et al.*, 2015). Recently, LS174T cells were used to decipher *E. histolytica*-
927 elicited suppressed goblet cell transcription (Leon-Coria *et al.*, 2018).

928

929 **Co-culture models.** To model human intestinal epithelia, mixed cultures of enterocyte-like
930 Caco-2 cells and mucus-producing HT29-MTX cells have been widely used in drug
931 absorption and permeability studies (Hilgendorf *et al.*, 2000, Lozoya-Agullo *et al.*, 2017). Co-
932 cultures prepared with different ratios of Caco-2 and HT29-MTX cells seeded out on
933 Transwell inserts formed a continuous mucus layer similar to cultures of HT-29-MTX cells
934 grown alone (Poquet *et al.*, 2008, Beduneau *et al.*, 2014). Notably, the probiotic strains *L.*
935 *rhamnosus* GG or bifidobacteria as well as pathogenic strains of *E. coli* or *L. monocytogenes*
936 adhered better to mucus-deficient Caco-2 cells than to mucus-producing HT-29MTX cells or
937 Caco-2/HT-29 co-cultures (Laparra & Sanz, 2009). Considering the “closed” oxygen-
938 restricted environment in the human gut, Chen and colleagues developed a 3D porous silk
939 scaffolding in the shape of a hollow tube. While the inner tube wall was coated with Caco-
940 2/HT29-MTX epithelia, primary human intestinal myofibroblasts were grown in the tube
941 scaffold space underneath to support epithelial growth and differentiation. Notably, epithelia
942 grown on 3D scaffolds demonstrated increased MUC2 production compared to Transwell
943 cultures resulting in the formation of a mucus layer of 11-17 μm thickness (Chen *et al.*, 2015).

944

945 **Organ-on-a-chip.** Another approach to simulate a mucin-producing human intestinal
946 epithelium is the ‘Gut-on-a-Chip’ system, where Caco-2 cells are grown on a porous
947 membrane support in a microfluidic device. While the cell membrane support is maintained

948 under cyclic strain mimicking peristaltic motion, the chambers above and below the cell
949 membrane are constantly perfused with medium, thereby generating low shear stress. This
950 environment stimulates the formation of 3D intestinal villi similar to those found in the small
951 intestine (Kim *et al.*, 2012), and the differentiation of Caco-2 cell into absorptive enterocytes,
952 and also includes enteroendocrine cells, Paneth cells and mucus-producing goblet cells (Kim
953 & Ingber, 2013). In addition, Caco-2 epithelium grown in the Gut-on-a-Chip model display
954 enhanced barrier function and mucus production as compared to static Caco-2 cell cultures
955 (Kim & Ingber, 2013). This system has recently been developed further to allow co- culture
956 with strict anaerobes (Shin *et al.*, 2019). Although the Gut-on-a-Chip devices have been
957 mostly used for long-term co-culture of IECs with commensal microbes under healthy
958 conditions, they are now being employed to model intestinal inflammation (Kim *et al.*, 2016).
959 Using a Gut-on-a-Chip model, the pathophysiological manifestation and dysregulated barrier
960 function observed during inflammation could be recapitulated which may help to gain insights
961 into disease mechanisms and assess potential therapeutic strategies (Shin & Kim, 2018).
962 Notably, probiotic VSL#3 targeted restoration of the mucosal barrier did not effectively
963 control the local inflammation nor improve mucus production (Shin & Kim, 2018). The
964 HuMix (Human Microbial Cross-talk) model is another microfluidic device enabling the co-
965 culture of Caco-2 cell monolayers with commensal bacteria under anaerobic conditions. In
966 contrast to the Gut-on-a-Chip system, the epithelial cells which do not produce mucus are
967 separated from the bacteria by a membrane coated with porcine gastric mucin (Shah *et al.*,
968 2016).

969

970

971 ***4.3. Ex vivo organ cultures***

972

973 As described above, traditional culture of human cells represents a valuable predictor of
974 human physiology, pathology, and therapeutic responses but is limited by the absence of the
975 tissue microenvironment. Culture approaches using human intestinal biopsy samples therefore
976 represent an upscale platform to investigate the involvement of the mucus layer in healthy
977 conditions or in the onset of various diseases.

978

979 *In vitro organ culture (IVOC)*. In 1969, Browning and Trier were the first to establish a
980 technique to culture human mucosal biopsies *ex vivo*. By using a specific culture medium and
981 incubation of the samples in 95% O₂, 5% CO₂ at 37°C, mucosal biopsies from the duodeno-
982 jejunal junction were kept alive for up to 24 hours demonstrating epithelial cell proliferation,
983 fat absorption and active mucus secretion by goblet cells (Browning & Trier, 1969). The
984 advantages of IVOC of intestinal biopsies versus cell line culture models include the presence
985 of healthy non-transformed cells including all major IEC types (enterocytes, goblet cells,
986 Paneth cells and neuroendocrine cells), underlying basement membrane and mucosal tissue,
987 and the production of mucus. While it is problematic to maintain the loose outer mucus layer
988 of colonic biopsies during sampling, the inner colonic and small intestinal mucus layers are
989 generally well preserved as evidenced by microscopy (Haque *et al.*, 2004, Walsham *et al.*,
990 2016, Hews *et al.*, 2017). IVOC of biopsy samples has been used to investigate adherence of
991 pathogenic bacteria such as EPEC (Knutton *et al.*, 1987, Schüller *et al.*, 2007), EHEC
992 (Phillips *et al.*, 2000, Fitzhenry *et al.*, 2002, Lewis *et al.*, 2015), ETEC (Knutton *et al.*, 1989,
993 Baker *et al.*, 1997) and *C. jejuni* (Grant *et al.*, 2006) to human intestinal mucosa. In addition,
994 IVOC demonstrated cytotoxic effects of bacterial toxins, such as Pet toxin from EAEC
995 (Henderson *et al.*, 1999), Shiga toxin from EHEC (Schüller *et al.*, 2004) and *C. difficile* toxin
996 A (Mahida *et al.*, 1996) on intestinal epithelium or mucosa. Interactions of enteropathogenic
997 bacteria with mucus production were observed in small intestinal and colonic biopsy tissue

998 infected with EAEC where bacteria were predominantly associated with a thick mucus layer
999 above the epithelium, which was not present in non-infected control samples (Hicks *et al.*,
1000 1996, Andrade *et al.*, 2011). This suggests that EAEC stimulates mucus secretion which
1001 agrees with the production of mucoid stools during EAEC diarrhoea (Croxen *et al.*, 2013).
1002 Similarly, stimulation of mucus secretion and bacterial binding to the mucus layer were
1003 observed in biopsy samples from the terminal ileum infected with *S. Typhimurium*. This was
1004 followed by *Salmonella* adherence and invasion of the epithelium accompanied by ruffling of
1005 the host cell membrane (Haque *et al.*, 2004). Recently, the IVOC system was used to show
1006 that the metalloprotease StcE diminishes the inner mucus layer and enhances EHEC
1007 adherence to human colonic biopsy epithelium (Hews *et al.*, 2017).

1008
1009 ***Polarised IVOC (pIVOC)***. While the traditional IVOC system allows bacterial access
1010 to the mucosal and submucosal side of the biopsy, polarised organ culture models have been
1011 developed which limit bacterial contact to the mucosal side of the tissue. This is particularly
1012 relevant when studying host responses to bacterial infections where artificial interactions with
1013 immune cells in the lamina propria might confound experimental readouts. Using a pIVOC
1014 approach by mounting colonic tissue explants between two Perspex disks in a Snapwell plate,
1015 Raffatellu and colleagues demonstrated that *Salmonella* Typhi reduced mucosal expression of
1016 the pro-inflammatory cytokine interleukin (IL)-8 by production of a capsule which masked
1017 pathogen-associated molecular patterns such as LPS and flagellin (Raffatellu *et al.*, 2005). In
1018 addition, pIVOC showed that apical exposure to EPEC or purified H6 flagellin induced IL-8
1019 expression in duodenal biopsies (Schüller *et al.*, 2009). Furthermore, infection with *C. jejuni*
1020 stimulated the production of reactive oxygen species (ROS) in duodenal and colonic mucosa
1021 (Corcionivoschi *et al.*, 2012). The pIVOC system has also been used to study the interaction
1022 of probiotic bacteria with mucosal tissue, and incubation of duodenal explants with *L. reuteri*

1023 demonstrated localisation of bacteria in the mucus layer but not in the epithelium.
1024 Nevertheless, pre-incubation with *L. reuteri* reduced EPEC adherence to the epithelium
1025 (Walsham *et al.*, 2016). A different approach to restrict bacterial access to the epithelial
1026 surface was developed by Tsilingiri and colleagues by gluing a perspex cylinder to the
1027 mucosal side of colonic resection tissue (Tsilingiri *et al.*, 2012). Surprisingly, apical
1028 incubation with probiotic *L. plantarum* resulted in degeneration of mucosal tissue from
1029 healthy donors, whilst all three strains studied (*L. paracasei*, *L. rhamnosus*, *L. plantarum*)
1030 caused tissue damage in resections from patients with IBD. In contrast, supernatants from *L.*
1031 *paracasei* reduced inflammation in *Salmonella*-infected and IBD tissue. As the maintenance
1032 of larger tissue samples requires incubation in high levels of oxygen (95-99%), the use of
1033 IVOC to study interactions of oxygen-sensitive bacteria with human intestinal mucosa
1034 remains problematic. However, a novel murine 3D-intestinal organ culture system was
1035 recently developed whereby an intact intestinal fragment was lumenally perfused with de-
1036 gassed medium containing anaerobic bacteria while the serosal side of the tissue was
1037 maintained under humidified oxygenated conditions. Whilst preserving gut tissue
1038 architecture, the system also supported the growth of commensal microbes (*Clostridium*
1039 *ramosum* and SFB) and allowed assessment of their impact on the immune and nervous
1040 system (Yissachar *et al.*, 2017).

1041
1042 ***Human enteroids/colonoids and intestinal organoids.*** New technologies have been
1043 developed which enable the generation of self-propagating spheres of primary intestinal
1044 epithelial cells (“mini-guts”). Enteroids or colonoids are derived from adult stem cells isolated
1045 from the crypts of human small intestinal or colonic tissue, respectively (Jung *et al.*, 2011,
1046 Sato *et al.*, 2011). In contrast, human intestinal organoids (HIOs) are established by
1047 differentiation of embryonic or, more often, induced pluripotent stem cells (genetically

1048 reprogrammed adult stem cells) (Spence *et al.*, 2011). In comparison to enteroids, HIOs lack
1049 maturation and more closely resemble foetal than adult intestine. In addition, they are devoid
1050 of functional intestinal stem cells and surrounded by a mesenchyme which is absent in
1051 enteroids (Sinagoga & Wells, 2015, Leslie & Young, 2016). As the apical side of the
1052 epithelium is facing inwards, infection of spheroid enteroids/HIOs with bacteria requires
1053 microinjection. Studies on the anaerobic pathogen *C. difficile* showed that injected bacteria
1054 remained alive in HIOs for up to 12 hours and caused disruption of epithelial barrier function
1055 *via* secretion of the toxin TcdA. Interestingly, oxygen measurements indicated reduced
1056 oxygen levels in the lumen of HIOs (5 to 15%). Furthermore, infection with *C. difficile*
1057 resulted in reduced MUC2 and mucus production in HIOs (Engevik *et al.*, 2015). HIOs also
1058 supported growth of EHEC and commensal *E. coli*. Infection with EHEC induced ROS
1059 production and an inflammatory response associated with recruitment of external neutrophils
1060 into HIO spheres (Karve *et al.*, 2017). Interestingly, colonisation of HIOs with commensal *E.*
1061 *coli* (ECOR2) stimulated enterocyte maturation, antimicrobial peptide secretion, production
1062 of a MUC2-containing mucus layer, and increased epithelial barrier function, thereby
1063 indicating the establishment of stable host-microbe symbiosis (Hill *et al.*, 2017).

1064 To facilitate incubations with bacteria, 2D enteroid systems have now been
1065 successfully developed where primary intestinal cells are grown as monolayers on permeable
1066 membrane supports. Previous studies showed that differentiated human enteroid and colonoid
1067 monolayers contained MUC2-producing goblet cells and formed a mucus layer of more than
1068 25 μm thickness (VanDussen *et al.*, 2015, In *et al.*, 2016). Two-dimensional enteroids and
1069 colonoids supported binding of EAEC, EHEC and EPEC (VanDussen *et al.*, 2015). More
1070 specifically, apical EHEC infection of colonoids resulted in the formation of characteristic
1071 attaching and effacing lesions, mucus degradation and reduced expression of the microvillar
1072 protein protocadherin 24, which was mediated by the secreted serine protease EspP (In *et al.*,

1073 2016). The 2D enteroid model was further refined by adding primary human macrophages to
1074 the basolateral side of the membrane support. Intriguingly, enteroid monolayers grown in the
1075 presence of macrophages exhibited increased cell height and barrier function. In addition,
1076 underlying macrophages were able to capture and kill EPEC and ETEC by extending
1077 projections across the epithelial monolayer (Noel *et al.*, 2017).

1078 In another approach to mimic the gut environment more closely, cells from human
1079 small intestinal enteroids were seeded on tubular silk sponge scaffolds and supported by
1080 primary human intestinal myofibroblasts as described for Caco-2/HT29-MTX (Section 4.2).
1081 The resulting intestinal model epithelium contained all four major epithelial cell types and
1082 exhibited tight junction formation, microvillus polarisation, digestive enzyme secretion, and
1083 low oxygen tension in the lumen. Moreover, infection with a laboratory strain of *E. coli*
1084 resulted in a significant innate immune response (Chen *et al.*, 2017). Recently, a Gut-on-a-
1085 Chip model based on primary intestinal epithelial cells has been developed which also
1086 includes co-culture of an underlying endothelium. Human enteroids are cultured on a side of a
1087 porous membrane within a microfluidic device whereas the intestinal microvascular
1088 endothelium is established on the other side of the filter.. This device reproduces the epithelial
1089 cells proliferation and host defenses more accurately (Kasendra *et al.*, 2018). Kim and
1090 colleagues showed that a human Gut-on-a-Chip micro device colonized by non-pathogenic
1091 bacteria (commensal and probiotic bacteria) was able to induce production of a key set of
1092 pro-inflammatory cytokines. This device enabled high level of mucus production on micro
1093 engineered intestinal villi, therefore providing a protective barrier to maintain long-term
1094 stable host–microbe coexistence (Kim *et al.*, 2016).

1095

1096 **4.4. *In vitro* human fermentation models involving a mucosal phase**

1097

1098 As aforementioned, the spatial positioning of gut microorganisms in the mucus layer is
1099 important with respect to their functional role in the human gut ecosystem. The microbial
1100 community residing in the mucus layer across the length of the GI tract is, however, hard to
1101 study given the difficulty to sample this region *in vivo*, especially in human (Macfarlane *et al.*,
1102 1997, Flint *et al.*, 2012, Donaldson *et al.*, 2016). *In vitro* colonic models involving a mucosal
1103 phase are a valuable alternative to study the fine-scale spatial organisation of the gut
1104 microbial ecosystem.

1105 Multiple colon *in vitro* models have been developed over the years, ranging from
1106 simple, single stage batch incubations to more complex and representative three stage
1107 continuous and semi-continuous reactor models (Miller & Wolin, 1981, Gibson *et al.*, 1988,
1108 Allison *et al.*, 1989, Blanquet-Diot *et al.*, 2012, McDonald *et al.*, 2013, Van den Abbeele *et*
1109 *al.*, 2013). These continuous fermentation models, inoculated with faecal samples of donors,
1110 recapitulate the main biotic and abiotic parameters of the human colon, such as temperature,
1111 pH, residence time, supply of nutritive medium reproducing the composition of ileal effluents,
1112 therefore enabling the study of a complex and metabolically active gut microbiota under
1113 anaerobiosis conditions. In these fermentation models, the bioreactors can be inoculated with
1114 fresh or frozen stools provided by individual or pool of different donors being healthy human
1115 volunteers with no history of antibiotic treatment 2 to 6 months before the beginning of the
1116 study.

1117
1118 ***Introduction of mucus carriers in human in vitro colonic models.*** Mucins in solution have
1119 been frequently included in these colonic models to provide a nutrient source to the gut
1120 bacteria, but the study of mucus colonisation by gut bacteria in these systems has been
1121 revolutionized by the ability to simulate the viscoelastic gel-like nature of the mucus layer
1122 through the incorporation of mucus carriers (Gibson *et al.*, 1988, Macfarlane *et al.*, 1989,

1123 Macfarlane *et al.*, 2005, Van Herreweghen *et al.*, 2017). MacFarlane first demonstrated a
1124 rapid colonisation of an agar-mucus layer during a 48-hour incubation in a two-stage
1125 continuous fermentor system by a mixture of *Bacteroides*, enterobacteria and facultative
1126 anaerobes (Macfarlane *et al.*, 2005). However, the use of glass tubes, containing this agar-
1127 mucus layer, in this set-up did not permit a practical long-term implementation (Van den
1128 Abbeele *et al.*, 2009). Mucus-coated beads (mixture of 5% porcine mucin type II and 1%
1129 agar) have since been identified as crucial platforms in sustaining microbial diversity by
1130 selectively enriching species, which are not thriving in the luminal environment. This mucus
1131 interphase was introduced in the Simulator of the Human Intestinal Microbial Ecosystem
1132 (SHIME) resulting in the M-SHIME (Mucus SHIME) configuration (Van den Abbeele *et al.*,
1133 2012). This system was first used to assess the fitness of potential probiotic lactobacilli,
1134 revealing a pronounced enrichment of *Lactobacillus mucosae* and *L. rhamnosus* GG in the
1135 mucus beads compared to the luminal environment, contributing to their long-term
1136 persistence in M-SHIME (Van den Abbeele *et al.*, 2012). The use of next-generation 16S
1137 rRNA gene amplicon sequencing methods and the incorporation of mucus beads in both
1138 proximal and distal colon conditions in the M-SHIME, further resulted in the detection of
1139 several additional mucus-associated species (De Paepe *et al.*, 2018). Besides *Roseburia*
1140 *faecis/Enterococcus rectale*, a strong enrichment of *Ruminococcus inulinivorans*,
1141 *Clostridium*, *Bilophila*, *Anaeroglobus* and *Veillonellaceae* species was observed in the
1142 proximal mucus layer compared to the lumen (De Paepe *et al.*, 2018). *A. muciniphila*,
1143 *Cloacibacillus evryensis*, *Pyramidobacter piscolens*, *Eubacterium contortum* and species
1144 belonging to *Odoribacter*, *Enterobacteriaceae* and *Desulfovibrio* were predominantly
1145 residing in the distal mucus layer (De Paepe *et al.*, 2018). It can be expected that the list of
1146 species inhabiting the mucus layer will continue to expand in the future M-SHIME
1147 experiments, by continuing to explore the inter-individual variability of faecal samples.

1148 Another major advantage of *in vitro* fermentation models is the possibility to capture
1149 dynamics by time-resolved analyses. To minimize disturbance of the system during such
1150 analyses, the M-SHIME system was adapted to facilitate a rapid, anaerobic, frequent
1151 sampling by mounting sampling ports with an airlock system on top of the SHIME lids. These
1152 sampling ports moreover enable the anaerobic addition, transfer and sampling of any
1153 insoluble dietary substrate. The adapted model was correspondingly termed Dietary Particle-
1154 Mucosal-Simulator of the Human Intestinal Microbial Ecosystem (DP-M-SHIME). The DP-
1155 M-SHIME offers a closer proxy for the diversity of *in vivo* GI microenvironments, as aside
1156 from the mucus layer, insoluble dietary particles present an interesting additional niche for
1157 microorganisms to physically interact with and colonise (De Paepe *et al.* 2018).

1158 In addition, these colonic *in vitro* fermentation models enable the study of severe gut
1159 microbiome perturbations such as antibiotic therapy or pathogen invasion, which cannot be
1160 performed in humans for obvious ethical reasons. Using M-SHIME, the mucus bead carriers
1161 were shown to confer resilience to lactobacilli species against a combined treatment of
1162 antibiotics including tetracycline, amoxicillin and ciprofloxacin (Van den Abbeele *et al.*,
1163 2012). In addition, the M-SHIME model has been used to demonstrate the antagonistic effects
1164 of probiotics and prebiotics such as *L. reuteri*, long-chain arabinoxylans or inulin towards
1165 AIEC colonisation in the mucosal environment (Van den Abbeele *et al.*, 2016). Another study
1166 reported the importance of mucus for providing a protective environment to beneficial gut
1167 microbes, such as *L. reuteri*, to help them escape from stress induced by high loads of linoleic
1168 acid, the most common polyunsaturated fatty acid in a WSD (De Weirdt *et al.*, 2013). The M-
1169 SHIME model has also been shown to preserve disease signatures, as illustrated by a reduced
1170 luminal and mucosal *Clostridium* cluster XIVa colonisation in colon vessels inoculated with
1171 the faecal material of ulcerative colitis patients compared to healthy donors (Vermeiren *et al.*,
1172 2012). The mucin-beads technology has recently been transferred into the Artificial Colon

1173 (ARCOL), with adaptations to avoid flushing the bioreactor with nitrogen when mucin-coated
1174 beads are being renewed (Cordonnier *et al.*, 2015, Thevenot *et al.*, 2015) .

1175
1176 ***Combining colon fermentation models with in vitro cell culture.*** Recent advancements in the
1177 field of *in vitro* fermentation involve the combination of gut microbiota models with a host
1178 compartment to assess host-microbiota interactions (Bahrami *et al.*, 2011, Marzorati *et al.*,
1179 2014, Defois *et al.*, 2018). The three-way interactions between host, microbiome and dietary
1180 interventions can be examined by applying the supernatants of colonic samples onto human
1181 cell lines or combinations thereof, such as co-cultures of enterocytes and immune cells, in
1182 Transwell systems (Marzorati *et al.*, 2014). Cytokine and TNF- α production are followed up
1183 as markers of intestinal inflammation, whereas the trans-epithelial electrical resistance
1184 (TEER) and Lucifer yellow translocation give an indication of epithelial barrier function
1185 (Geirnaert *et al.*, 2017). While typically, in human cell line experiments, the short-term effects
1186 of a single treatment application onto differentiated cells with a disrupted barrier are being
1187 evaluated, recently, a method was developed to test the effects of a probiotic treatment on the
1188 development of epithelial barrier integrity during cell differentiation, which is more
1189 representative of the *in vivo* situation (Geirnaert *et al.*, 2017). In order to further improve the
1190 *in vivo* relevance, a host module, such as the Host Microbiota Interaction (HMI) Module
1191 (Marzorati *et al.*, 2014), can be coupled to the colonic *in vitro* fermentation systems described
1192 above to directly and continuously recirculate the colonic microbial suspension over a mucus
1193 layer that is in indirect contact with enterocytes and/or immune cells.

1194

1195 ***4.5. In vivo animal models***

1196

1197 As described above, *in vitro* mucin-secreting cell cultures, *ex-vivo* organ cultures as
1198 well as *in vitro* fermentation models have yielded fundamental insights into the role of mucins
1199 and mucus in bacterial interactions with the host. However, the use of *in vivo* models is
1200 necessary to study the biological roles of mucins under physiological or pathological
1201 conditions at the level of entire organism. Genetically modified mouse models with an
1202 impaired mucin production or glycosylation have been developed to assess the role of mucus
1203 in the interaction between gut bacteria and the host *in vivo*.

1204
1205 ***Muc2^{-/-} mouse model.*** Many *in vivo* animal studies investigating the role of mucus in gut
1206 homeostasis have relied on the use of *Muc2^{-/-}* mice, lacking the major intestinal mucin Muc2.
1207 The first studies based on *Muc2^{-/-}* mice showed that these animals displayed an impaired
1208 epithelial barrier function characterised by aberrant intestinal crypt morphology and altered
1209 cell maturation and migration, and that the mice frequently developed adenomas in the small
1210 intestine, as well as rectal tumours (Velcich *et al.*, 2002). The microscopic analysis of the
1211 colon indicated mucosal thickening, increased proliferation and superficial erosions (Van der
1212 Sluis *et al.*, 2006). The development of spontaneous colitis in Muc2 deficient mice indicated
1213 that Muc2 is critical for colonic protection (Van der Sluis *et al.*, 2006). A gut microbiota
1214 dysbiosis was also observed in the *Muc2^{-/-}* mice which harbored a pro-inflammatory-like
1215 microbiota profile, characterized by an increase in *Clostridiales* and a decrease in
1216 *Lactobacillaceae* (Huang *et al.*, 2015). Furthermore, it was shown that the spatial
1217 compartmentalization of bacteria in the intestine of *Muc2^{-/-}* mice was compromised and
1218 transcriptomic analysis revealed a downregulation of TLR, immune and chemokine signaling
1219 pathways compared to wild type mice (Sovran *et al.*, 2015) Also, the expression of the
1220 network of IL-22-regulated defense genes was increased in *Muc2^{-/-}* mice (Sovran *et al.*, 2015).
1221 Recent work also confirmed a clear shift in the microbiota composition of *Muc2^{-/-}* mice, with

1222 the Firmicutes phylum enriched and the Bacteroidetes phylum decreased, as well as an
1223 increase in genera considered as potential pathogens also (Wu *et al.*, 2018).

1224 *Muc2^{-/-}* mice have been used to test the effect of the probiotic mixture VSL#3 on
1225 colonic inflammation and intestinal barrier function (Kumar *et al.*, 2017). This probiotic
1226 mixture contains eight strains belonging to *Lactobacillus*, *Bifidobacterium* and *Streptococcus*
1227 genera which are usually found in the human intestinal microbiota. In *Muc2^{-/-}* mice, VSL#3
1228 reduced basal colonic proinflammatory cytokine levels and improved epithelial barrier
1229 function. In addition, VSL#3 reduced the level of proinflammatory chemokines and
1230 upregulated tissue regeneration growth factors leading to a faster resolution of colitis
1231 symptoms in *Muc2^{-/-}* mice with DSS-induced colitis. This was associated with the restoration
1232 of antimicrobial peptide gene expression in the small intestine, and an increased abundance of
1233 commensal bacteria in the gut. The authors proposed that these beneficial effects were
1234 mediated by acetate, produced by the gut bacteria (Kumar *et al.*, 2017). Treatment of *Muc2^{-/-}*
1235 mice with *Lactobacillus* spp. could ameliorate spontaneous colitis and led to an increased
1236 production of SCFA (Morampudi *et al.*, 2016).

1237 *Muc2^{-/-}* mice have also been used to investigate the role of this mucin to prevent
1238 bacterial and parasite infection. Upon infection with *C. rodentium*, a murine pathogen related
1239 to diarrhoeagenic attaching-effacing *E. coli*, *Muc2^{-/-}* mice exhibited a rapid weight loss and up
1240 to 90% mortality (Bergstrom *et al.*, 2010). Mucin secretion was increased in wild type mice
1241 during infection as compared to the uninfected controls, suggesting that mucin production is
1242 critical to clear the mucosal surface from pathogenic bacteria. In *Muc2^{-/-}* mice, commensal
1243 bacteria were also found to interact with *C. rodentium* and host tissues, indicating that Muc2
1244 regulates all forms of intestinal microbiota at the gut surface (Bergstrom *et al.*, 2010). When
1245 *Muc2^{-/-}* mice were infected with *Salmonella*, they showed a dramatic susceptibility to
1246 infection, carrying significantly higher caecal and liver pathogen burdens, and developing

1247 significantly higher barrier disruption and higher mortality rates than wild type mice
1248 (Zarepour *et al.*, 2013). Colonisation of *Muc2*^{-/-} mice by enterotoxigenic *B. fragilis*, a
1249 causative agent of acute diarrhoea in humans, led to lethal disease (Hecht *et al.*, 2017). The
1250 protective function of Muc2 was also demonstrated in models of *T. muris* parasitic infection
1251 (Hasnain *et al.*, 2010). *T. muris* is a murine infecting nematode which is used as model of *T.*
1252 *trichiura* infection in humans, a threat in developing countries. After infection, *Muc2*^{-/-} mice
1253 showed a delayed expulsion of the worms from the intestine compared to wild type mice. In
1254 addition, an increase in Muc2 production, observed exclusively in resistant mice, correlated
1255 with worm expulsion. The nematodes demonstrated a decrease in their energy status in wild
1256 type mice compared to the susceptible *Muc2*^{-/-} mice (Hasnain *et al.*, 2010). *E. histolytica* is a
1257 human parasite infecting the colon and responsible of amoebic dysentery and/or liver
1258 abscesses. *E. histolytica* specifically colonises the mucus layer by adhering to galactose and
1259 GalNAc residues present in Muc2 (Kissoon-Singh *et al.*, 2013). The parasite also induces
1260 potent hypersecretion from goblet cells. Kissoon-Singh and colleagues showed that *E.*
1261 *histolytica* induced a pronounced time-dependent secretory exudate with increased gross
1262 pathology scores and serum albumin leakage in *Muc2*^{-/-} mice. Colonic pathology, secretory
1263 responses, and increased pro-inflammatory cytokine secretions were also correlated with
1264 altered expression of tight junction proteins (Kissoon-Singh *et al.*, 2013). These results
1265 demonstrate that colonic mucins confer both luminal and epithelial barrier functions and that,
1266 in the absence of Muc2, mice are more susceptible to *E. histolytica*-induced secretory and
1267 pro-inflammatory responses. A recent study using antibiotic treated *Muc2*^{-/-} and *Muc2*^{+/+}
1268 littermates showed that *E. histolytica* elicited robust mucus and water secretions, enhanced
1269 pro-inflammatory cytokines and chemokine expression and higher pathology scores as
1270 compared to the modest response observed in non-antibiotic treated littermates. Host
1271 responses were microbiota specific as mucus secretion and pro-inflammatory responses were

1272 attenuated following homologous faecal microbial transplants in antibiotic-treated *Muc2*^{+/+}
1273 quantified by secretion of ³H-glucosamine newly synthesized mucin, Muc2 mucin
1274 immunostaining and immunohistochemistry (Leon-Coria *et al.*, 2018). The mechanism
1275 controlling mucus release in the presence of *E. histolytica* was further studied by Cornick and
1276 colleagues who identified vesicle-associated membrane protein 8 (VAMP8) present on mucin
1277 granules as orchestrating regulated exocytosis in human goblet cells in response to the
1278 presence of *E. histolytica* (Cornick *et al.*, 2017). In *Vamp8*^{-/-} mice, *E. histolytica* induced
1279 enhanced killing of epithelial cells and aggressive proinflammatory response with elevated
1280 levels of IL-1 α , IL-1 β , and TNF- α secretion, highlighting the downstream consequences of
1281 improper mucin secretion in mucosal barrier defence. Taken together, these results
1282 demonstrate the critical involvement of Muc2 in host protection from nematode infection, by
1283 constituting an effective physical and biological barrier against pathogenic infection.

1284
1285 ***Muc1*^{-/-} mouse model.** Mice impaired in the production of cell surface mucins have also been
1286 engineered. The *Muc1*^{-/-} mouse model revealed the role played by Muc1 in *H. pylori*
1287 infection, a pathogen involved in gastric ulcers and adenocarcinoma (McGuckin *et al.*, 2007,
1288 Linden *et al.*, 2009). *Muc1*^{-/-} mice displayed a 5-fold increase in *H. pylori* colonisation as
1289 compared to wild type mice (McGuckin *et al.*, 2007). This study further demonstrated the
1290 ability of *H. pylori* to bind to purified Muc1 *in vitro*, suggesting that Muc1 limits the access of
1291 *H. pylori* to the epithelial surface thereby providing protection from infection and
1292 proinflammatory bacterial products. Muc1 deficiency also resulted in increased epithelial cell
1293 apoptosis in *H. pylori* infected mice (Linden *et al.*, 2009). More recently, the long-term
1294 consequence of Muc1 deficiency on *H. pylori* pathogenesis was investigated in *Muc1*^{-/-} mice
1295 (Ng *et al.*, 2016). *Muc1*^{-/-} mice began to die 6 months after *H. pylori* challenge, indicating that
1296 a deficiency in Muc1 leads to lethal infection. This study also revealed that *Muc1* was an

1297 important, previously unidentified negative regulator of the NLRP3 inflammasome, and loss
1298 of this regulation resulted in the development of severe pathology (Ng *et al.*, 2016).
1299 Consistent with these studies, *Muc1^{-/-}* mice have a higher rate of systemic infection in a
1300 murine *C. jejuni* model of gastroenteritis (McAuley *et al.*, 2007).

1301

1302 ***Muc13^{-/-} mouse model.*** The MUC13 transmembrane mucin is highly and constitutively
1303 expressed in the small and large intestines and MUC13 polymorphisms have been associated
1304 with human IBD and susceptibility to *E. coli* infection in pigs. While *Muc13*-deficient mice
1305 did not show intestinal pathology, they developed more severe acute colitis than wild type
1306 mice after DSS challenge, as reflected by increased weight loss, rectal bleeding, diarrhoea and
1307 histological colitis scores (Sheng *et al.*, 2011).

1308

1309 ***Mouse models with an altered mucin glycosylation.*** Loss of *O*-glycans impairs the
1310 expression and function of several intestinal mucins, thereafter causing more profound defects
1311 in the function of the intestinal barrier than a flaw caused by the deficiency of an individual
1312 mucin. A number of transgenic mouse models have been developed to decipher the
1313 mechanisms underpinning the role of mucin glycosylation in gut homeostasis. Mice lacking
1314 core 3–derived *O*-glycans (also known as *C3GnT^{-/-}* mice) display a substantial reduction of
1315 *Muc2* protein and an increased susceptibility to DSS-induced colitis and accelerated
1316 colorectal tumorigenesis (An *et al.*, 2007). In addition, core 3 *O*-glycosylation was shown to
1317 play a major role in controlling *Salmonella* intestinal burdens in *C3GnT^{-/-}* mice (Zarepour *et*
1318 *al.*, 2013). Similarly, *C2GnT2^{-/-}* mice (mice lacking core 2-derived *O*-glycans) displayed an
1319 increased susceptibility to DSS-induced colitis but with no change in *Muc2* expression (Stone
1320 *et al.*, 2009). Mice with intestinal epithelial cell–specific deficiency of core 1–derived *O*-
1321 glycans (IEC *C1galt1^{-/-}*) develop spontaneous colitis (Fu *et al.*, 2011). Mice lacking both core

1322 1- and core 3–derived *O*-glycans (DKO mice) have an impaired mucus barrier function and
1323 develop colitis-associated colon cancer in which the dysbiotic microbiota promote
1324 inflammation and cancer (Bergstrom *et al.*, 2016). In a water avoidance model in rats,
1325 psychological stress lead to less-protective mucus layer. In particular, *O*-glycosylation of
1326 mucins was strongly affected and these changes were associated with flattening and loss of
1327 the mucus layer cohesive properties (Da Silva *et al.*, 2014). Altogether, these data suggest that
1328 the lack of a proper *O*-glycosylation impairs Muc2 expression or secretion and alters gut
1329 barrier function of the mucus layer.

1330 In addition to modifications of mucin core glycans, mouse models have been
1331 developed targeting epitope modifications of the mucin glycans chains. Dawson and
1332 colleagues reported that deletion of the sulfate transporter NaS1 in mice (*Nas1^{-/-}* mice)
1333 resulting in a decrease in mucin sulfation, enhanced susceptibility to experimental DSS colitis
1334 and systemic infection by *C. jejuni* (Dawson *et al.*, 2009). In addition, mice with a deletion of
1335 the sulfo-transferase GlcNAc6ST2 enzyme adding sulfate to GlcNAC residues on *O*-mucin
1336 glycan chains exhibited an increased susceptibility to DSS-induced colitis (Tobisawa *et al.*,
1337 2010). Mice deleted for Sat-1 (sulphate anion transporter-1) were more susceptible to chronic
1338 infection by parasite *T. muris* (Hasnain *et al.*, 2017). Collectively, these findings indicate that
1339 mucin abnormalities can initiate the onset of inflammatory related diseases in the gut.

1340 In addition to mice harbouring a deletion in genes encoding proteins directly involved
1341 in mucin expression or glycosylation, several transgenic mouse models have been shown to
1342 display alterations in mucus properties. These include the Winnie and Eeyore mice which
1343 carry single missense mutations in two different D-domains of Muc2 (Heazlewood *et al.*,
1344 2008). These mice display fewer goblet cells and a reduction in secreted mucus with *O*-
1345 glycosylated and non-*O*-glycosylated Muc2. The misfolding results in endoplasmic reticulum
1346 stress, goblet cell apoptosis, depletion of the secreted mucus layer and development of

1347 chronic intestinal inflammation (Heazlewood *et al.*, 2008). In combination with mucus, a
1348 large population of intraepithelial lymphocytes (IELs) bearing the $\gamma\delta$ T cell receptor is
1349 mediating immune protection against invading bacteria. In $\gamma\delta$ T-cell-deficient ($TCR\delta^{-/-}$) mice,
1350 mucin expression and glycosylation is altered, mucus-secreting goblet cells are significantly
1351 reduced in number and those animals are more prone to DSS-induced colitis (Kober *et al.*,
1352 2014). Mouse models deficient in TLR5, IL-10 and Sodium hydrogen antiporter 3 (Slc9a3 or
1353 Nhe3) revealed bacteria in contact with the epithelium. Additional analysis of the less
1354 inflamed $IL-10^{-/-}$ mice revealed a thicker mucus layer but a more penetrable inner mucus
1355 allowing bacteria to penetrate and reach the epithelium (Johansson *et al.*, 2014).

1356

1357 ***Non-rodent models.*** Differences in mucus thickness and composition have been observed
1358 between rats, pigs and rabbits, and suggests that the pig mucus pattern resembles more closely
1359 that of humans (Varum *et al.*, 2012). The zebrafish larva is an emerging model system for
1360 investigating components of the innate immune system, including mucus physiology. It has
1361 been shown that five gel-forming secreted mucin genes are found in zebrafish with a high
1362 degree of homology to other vertebrate mucins regarding their genomic and protein domain
1363 organisation, as well as their tissue specific expression (Jevtov *et al.*, 2014).

1364

1365 **5. Limitations of current experimental models involving mucus and future challenges**

1366

1367 Given the importance of the gut microbiota as a modulator of health and disease,
1368 increasing attention has been devoted to the role played by mucus in the interaction with gut
1369 bacteria (Juge, 2019). As described above (section 4), various experimental models increasing
1370 in complexity from simple *in vitro* assays to cell lines, organ-on-chips, *in vitro* colon
1371 fermentation systems or animal models have been developed and successfully applied to the

1372 study of gut microbe-mucus interactions. However, one of the limitations common to most *in*
1373 *vitro* models is the origin of mucins used to assess the interactions with bacteria doubled by
1374 the inability to reproduce a colonic mucus gel recapitulating the *in vivo* situation. This is
1375 important as the nature and origin of purified mucins used in these assays greatly influence
1376 the outcome of binding as demonstrated using microtitre plate (Owen *et al.*, 2017), dot-blot
1377 (Ringot-Destrez *et al.*, 2018) or mucin microarrays (Clyne *et al.*, 2017). Mucin glycosylation
1378 plays a critical role in the interaction between gut bacteria and mucus and significant
1379 glycosylation differences occur between purified mucins used in *in vitro* assays from different
1380 sites of the murine GI tract or from goblet cells (e.g. LS174T), as analysed by mass
1381 spectrometry (Leclaire *et al.*, 2018, Ringot-Destrez *et al.*, 2018). In addition, the purification
1382 steps alter the properties of native glycoproteins and purified mucins used in these assays lack
1383 the ability to form viscoelastic hydrogels (Kocevar-Nared *et al.*, 1997). A similar situation
1384 occurs with mucus secreting cell lines where the type of mucins and structure of mucus differ
1385 from the colonic environment. For example, the HT29 cell line secretes mostly MUC5AC
1386 whereas MUC2 is the main mucin secreted in the small and large intestines. These differences
1387 are due to the use of cancer cells which show an alteration in the expression and glycosylation
1388 of mucins. In addition, the production of mucus by epithelial cell lines can be influenced by
1389 culture conditions. For example, growing cells on Transwell filters with a small amount of
1390 apical medium (semi-wet interface culture) in combination with mechanical stimulation (on a
1391 rocking platform) and addition of the Notch γ -secretase inhibitor DAPT resulted in
1392 polarisation and secretion of MUC2 and MUC5AC by HT29 MTX-P8, HT29 MTX-E12 and
1393 LS513 cells (Navabi *et al.*, 2013). Additionally, the mucus produced by goblet cells in *in vitro*
1394 co-culture cell models is not continuous nor homogenate which is not fully representative of
1395 the *in vivo* situation. Lastly, the formation of the bi-layered mucus found in the colon remains
1396 a challenge in these models. Novel strategies such as multiple cell layers, 2D-organoid

1397 techniques or Organ-on-a-Chip devices are currently being developed to better mimic the
1398 human intestinal epithelial microenvironment. Such multiple cell models exhibit intestinal
1399 villus morphogenesis associated with mucus production. These models are also needed to
1400 recapitulate antimicrobial defense and inflammatory reactions normally occurring in mucosal
1401 tissues. Another advantage of these systems is that, unlike cell lines, organoids can be used to
1402 evaluate long-term interactions between mucus and gut microbes. However, these more
1403 advanced biopsy- based models remain low throughput and expensive as compared to *in vitro*
1404 assays and are limited by the availability and variability of clinical specimens.

1405 In addition, to the host side, several microbial factors must be taken into consideration
1406 when assaying the interactions between the gut bacteria and mucus. These include the
1407 handling and labelling microbial cells which may affect the surface molecular determinants
1408 potentially involved in mucus/mucin interactions (e.g. cell-surface adhesins, pili or flagella)
1409 (Chagnot *et al.*, 2014). The growth conditions (e.g. growth media with different nutrient
1410 compositions; temperature, pH, osmolarity or redox potential) can also influence the
1411 expression of the bacterial receptors mediating the interactions with mucins. To date, most
1412 studies have focused on the interactions between mucus and probiotic or pathogenic strains
1413 and assessing strictly anaerobe gut symbionts or complex microbial communities remain a
1414 challenge in this field of research.

1415 An alternative to the systems described above is the use of dynamic *in vitro*
1416 fermentation models of the human gut, such as the M-SHIME (Marzorati *et al.*, 2014) or DP-
1417 M-SHIME (De Paepe *et al.*, 2018) models. In these *in vitro* colonic models, the introduction
1418 of mucin-covered beads allows to study the long-term *in vitro* microbial colonisation of
1419 mucin, in the presence of a complex anaerobic intestinal microbiota (Marzorati *et al.*, 2014,
1420 Shah *et al.*, 2016). These models provide a mean to study gut microbiota functionality and
1421 niche differentiation, during treatments with xenobiotics (for example antibiotics, synthetic

1422 chemicals such as food additives, environmental pollutants like persistent organic pollutants
1423 (POPs)), pathogens or functional foods. Future developments in this field will be the
1424 introduction of mucus secretion and/or a mucus surface layer in dynamic *in vitro* models of
1425 the upper GI tract, such as in the gastric and small intestinal TNO Gastro-Intestinal model
1426 (TIM) (Guerra *et al.*, 2012). This is important so to take into account the successive stressful
1427 events (e.g. acidic gastric pH, bile salts) that commensal or pathogenic microbes undergo in
1428 the human GI tract before reaching the intestinal epithelium and that may greatly influence
1429 their physiological stage, virulence and/or activity.

1430 However, as mentioned above, a limitation of these *in vitro* GI models is that they rely
1431 on commercially available mucins used for the mucin bead technology. These secretory
1432 mucins, usually MUC5AC and MUC6 porcine gut gastric mucin, differ in terms of structure
1433 and glycosylation from intestinal MUC2 and cannot form a bi-layered mucus gel. It has been
1434 proposed that in the future, *in vitro* engineered mucus may be used to mimic human-derived
1435 mucus in a more reproducible manner. The colonic *in vitro* models could also be improved by
1436 including immunoglobulins, specific antimicrobial peptides, or secreted phosphatidylcholine,
1437 which have been shown to modulate mucus surface properties, thereby influencing bacterial
1438 adhesion (Martens *et al.*, 2018). Future *in vitro* colon models should also better mimic the *in*
1439 *vivo* transit, and particularly retrograde movements (Hiroz *et al.*, 2009), as back-flow was
1440 recently suggested to be crucial for the persistence of gut microbes in the GI tract (Cremer *et*
1441 *al.*, 2016). Current technological advances include the coupling of these fermentation models
1442 to intestinal epithelial cells or more complex units such as the HMI module. A next step will
1443 be to couple the digestive/fermentation models with enteroids/colonoids or HIO. However,
1444 despite their increased complexity, most of these approaches remain limited by the absence of
1445 important host functions, such as variable peristalsis-like motions. This is a critical limitation
1446 because mechanical deformations resulting from peristalsis both influence normal epithelial

1447 cell differentiation and control microbial overgrowth in the living intestine (Gayer & Basson,
1448 2009, Benam *et al.*, 2015). The development of microfluidic systems and organ-on-chips is
1449 currently addressing this important technological gap (Kim & Ingber, 2013, Kim *et al.*, 2016).

1450 The development of these advanced *in vitro* systems is essential to help reduce
1451 dependence on animal studies. Due to the invasive nature of the experiments, the mechanisms
1452 underpinning microbe-mucus interactions *in vivo* have mainly been investigated in animal
1453 models, mostly rodents. Genetically engineered mice impaired in mucin secretion or
1454 glycosylation have been instrumental to decipher the role of mucins and mucus in the
1455 protection of the intestinal epithelium and the interactions between pathogenic bacteria,
1456 commensal microbiota and the mucus barrier. However, although the domain organisation
1457 and expression pattern of mucins appear largely conserved between human and mouse (Joshi
1458 *et al.*, 2015), mucin glycosylation (Thomsson *et al.*, 2012) and gut microbiota (Nguyen *et al.*,
1459 2015) differ between these two species. It has been speculated that differences in mucin
1460 glycosylation between mammalian species may underlie some of the differences in infectivity
1461 and/or pathogenicity for individual microbial pathogens (Linden *et al.*, 2008) or the different
1462 commensal microbiota (Thomsson *et al.*, 2012). Therefore, caution should be applied when
1463 translating data obtained in mouse models to humans. Lastly, unlike *in vitro* assays, *in vivo*
1464 studies are restricted to end-point measurements.

1465 Recent years have witnessed unprecedented technological advances in the
1466 development of *in vitro* GI models that more closely resemble the gut mucosal interface. Our
1467 next challenge will be to simulate these models at different stages of development or disease
1468 conditions (e.g. IBD, obesity or CF). Special attention should be paid to inter-individual
1469 differences and intra-individual variability in gut microbiota composition and intestinal
1470 biopsies from different donors or patients. This is important to better understand the role of
1471 gut microbe-mucus interactions in the aetiology of a particular disease or condition and

1472 determine the microbial and biochemical signature that could differentiate between diseased
1473 or healthy status. In particular, more research is warranted to determine how the
1474 physicochemical properties and/or thickness of the mucus layer and mucin glycosylation are
1475 altered during a specific disease. In the future, these pre-clinical models will help screen novel
1476 therapeutic strategies aimed at restoring gut barrier function and tailored to the individual
1477 patient as a step towards personalised medicine.

1478

1479 **Conflicts of interest.** None declared.

1480

PRE-PRINT

1481 REFERENCES

- 1482 Abreu AG & Barbosa AS (2017) How Escherichia coli Circumvent Complement-Mediated Killing. *Front*
1483 *Immunol* **8**: 452.
- 1484 Abyzov A, Mariani J, Palejev D, *et al.* (2012) Somatic copy number mosaicism in human skin revealed by
1485 induced pluripotent stem cells. *Nature* **492**: 438-442.
- 1486 Albenberg L, Esipova TV, Judge CP, *et al.* (2014) Correlation between intraluminal oxygen gradient and radial
1487 partitioning of intestinal microbiota. *Gastroenterology* **147**: 1055-1063 e1058.
- 1488 Aleksandrak-Piekarczyk T, Koryszewska-Baginska A, Grynberg M, Nowak A, Cukrowska B, Kozakova H &
1489 Bardowski J (2015) Genomic and Functional Characterization of the Unusual pLOCK 0919 Plasmid Harboring
1490 the spaCBA Pili Cluster in Lactobacillus casei LOCK 0919. *Genome Biol Evol* **8**: 202-217.
- 1491 Alemka A, Clyne M, Shanahan F, Tompkins T, Corcionivoschi N & Bourke B (2010) Probiotic colonization of
1492 the adherent mucus layer of HT29MTXE12 cells attenuates Campylobacter jejuni virulence properties. *Infect*
1493 *Immunol* **78**: 2812-2822.
- 1494 Allais L, Kerckhof FM, Verschuere S, *et al.* (2016) Chronic cigarette smoke exposure induces microbial and
1495 inflammatory shifts and mucin changes in the murine gut. *Environ Microbiol* **18**: 1352-1363.
- 1496 Allison C, McFarlan C & MacFarlane GT (1989) Studies on mixed populations of human intestinal bacteria
1497 grown in single-stage and multistage continuous culture systems. *Appl Environ Microbiol* **55**: 672-678.
- 1498 Alvarez RA, Blaylock MW & Baseman JB (2003) Surface localized glyceraldehyde-3-phosphate dehydrogenase
1499 of Mycoplasma genitalium binds mucin. *Mol Microbiol* **48**: 1417-1425.
- 1500 An G, Wei B, Xia B, McDaniel JM, Ju T, Cummings RD, Braun J & Xia L (2007) Increased susceptibility to
1501 colitis and colorectal tumors in mice lacking core 3-derived O-glycans. *J Exp Med* **204**: 1417-1429.
- 1502 Andrade JA, Freymuller E & Fagundes-Neto U (2011) Adherence of enteroaggregative Escherichia coli to the
1503 ileal and colonic mucosa: an in vitro study utilizing the scanning electron microscopy. *Arquivos de*
1504 *gastroenterologia* **48**: 199-204.
- 1505 Arabyan N, Park D, Foutouhi S, *et al.* (2016) Salmonella Degrades the Host Glycocalyx Leading to Altered
1506 Infection and Glycan Remodeling. *Sci Rep* **6**: 29525.
- 1507 Arike L & Hansson GC (2016) The Densely O-Glycosylated MUC2 Mucin Protects the Intestine and Provides
1508 Food for the Commensal Bacteria. *J Mol Biol* **428**: 3221-3229.
- 1509 Arike L, Holmen-Larsson J & Hansson GC (2017) Intestinal Muc2 mucin O-glycosylation is affected by
1510 microbiota and regulated by differential expression of glycosyltransferases. *Glycobiology* **27**: 318-328.
- 1511 Artis D & Grencis RK (2008) The intestinal epithelium: sensors to effectors in nematode infection. *Mucosal*
1512 *Immunol* **1**: 252-264.
- 1513 Atuma C, Strugala V, Allen A & Holm L (2001) The adherent gastrointestinal mucus gel layer: thickness and
1514 physical state in vivo. *Am J Physiol Gastrointest Liver Physiol* **280**: G922-929.
- 1515 Azeredo J, Azevedo NF, Briandet R, *et al.* (2017) Critical review on biofilm methods. *Crit Rev Microbiol* **43**:
1516 313-351.
- 1517 Bahrami B, Child MW, Macfarlane S & Macfarlane GT (2011) Adherence and cytokine induction in Caco-2
1518 cells by bacterial populations from a three-stage continuous-culture model of the large intestine. *Appl Environ*
1519 *Microbiol* **77**: 2934-2942.
- 1520 Baker DR, Moxley RA & Francis DH (1997) Variation in virulence in the gnotobiotic pig model of O157:H7
1521 Escherichia coli strains of bovine and human origin. *AdvExpMedBiol* **412**: 53-58.
- 1522 Bansil R & Turner BS (2018) The biology of mucus: Composition, synthesis and organization. *Adv Drug Deliv*
1523 *Rev* **124**: 3-15.
- 1524 Barketi-Klai A, Hoys S, Lambert-Bordes S, Collignon A & Kansau I (2011) Role of fibronectin-binding protein
1525 A in Clostridium difficile intestinal colonization. *J Med Microbiol* **60**: 1155-1161.
- 1526 Beduneau A, Tempesta C, Fimbel S, Pellequer Y, Jannin V, Demarne F & Lamprecht A (2014) A tunable Caco-
1527 2/HT29-MTX co-culture model mimicking variable permeabilities of the human intestine obtained by an original
1528 seeding procedure. *European journal of pharmaceuticals and biopharmaceutics : official journal of*
1529 *Arbeitsgemeinschaft fur Pharmazeutische Verfahrenstechnik eV* **87**: 290-298.
- 1530 Behrens I, Stenberg P, Artursson P & Kissel T (2001) Transport of lipophilic drug molecules in a new mucus-
1531 secreting cell culture model based on HT29-MTX cells. *Pharm Res* **18**.
- 1532 Bellu R, Gagliardi L, Tagliabue P, Corchia C, Vendettuoli V, Mosca F, Zanini R & Italian Neonatal N (2013)
1533 Survey of neonatal respiratory care and surfactant administration in very preterm infants in the Italian Neonatal
1534 Network. *Acta Biomed* **84 Suppl 1**: 7-11.
- 1535 Belzer C, Chia LW, Aalvink S, Chamlagain B, Piironen V, Knol J & de Vos WM (2017) Microbial Metabolic
1536 Networks at the Mucus Layer Lead to Diet-Independent Butyrate and Vitamin B12 Production by Intestinal
1537 Symbionts. *MBio* **8**.
- 1538 Benam KH, Dauth S, Hassell B, *et al.* (2015) Engineered in vitro disease models. *Annu Rev Pathol* **10**: 195-262.

1539 Bene KP, Kavanaugh DW, Leclaire C, Gunning AP, MacKenzie DA, Wittmann A, Young ID, Kawasaki N,
1540 Rajnavolgyi E & Juge N (2017) Lactobacillus reuteri Surface Mucus Adhesins Upregulate Inflammatory
1541 Responses Through Interactions With Innate C-Type Lectin Receptors. *Front Microbiol* **8**: 321.
1542 Benjdia A, Martens EC, Gordon JI & Berteau O (2011) Sulfatases and a radical S-adenosyl-L-methionine
1543 (AdoMet) enzyme are key for mucosal foraging and fitness of the prominent human gut symbiont, Bacteroides
1544 thetaiotaomicron. *J Biol Chem* **286**: 25973-25982.
1545 Bennett EP, Mandel U, Clausen H, Gerken TA, Fritz TA & Tabak LA (2012) Control of mucin-type O-
1546 glycosylation: a classification of the polypeptide GalNAc-transferase gene family. *Glycobiology* **22**: 736-756.
1547 Bergstrom K, Fu J, Johansson ME, *et al.* (2017) Core 1- and 3-derived O-glycans collectively maintain the
1548 colonic mucus barrier and protect against spontaneous colitis in mice. *Mucosal Immunol* **10**: 91-103.
1549 Bergstrom K, Liu X, Zhao Y, *et al.* (2016) Defective Intestinal Mucin-Type O-Glycosylation Causes
1550 Spontaneous Colitis-Associated Cancer in Mice. *Gastroenterology* **151**: 152-164 e111.
1551 Bergstrom KS & Xia L (2013) Mucin-type O-glycans and their roles in intestinal homeostasis. *Glycobiology* **23**:
1552 1026-1037.
1553 Bergstrom KS, Kisson-Singh V, Gibson DL, *et al.* (2010) Muc2 protects against lethal infectious colitis by
1554 disassociating pathogenic and commensal bacteria from the colonic mucosa. *PLoS Pathog* **6**: e1000902.
1555 Bernet MF, Brassart D, Neeser JR & Servin AL (1993) Adhesion of human bifidobacterial strains to cultured
1556 human intestinal epithelial cells and inhibition of enteropathogen-cell interactions. *Appl Environ Microbiol* **59**:
1557 4121-4128.
1558 Bernet MF, Brassart D, Neeser JR & Servin AL (1994) Lactobacillus acidophilus LA 1 binds to cultured human
1559 intestinal cell lines and inhibits cell attachment and cell invasion by enterovirulent bacteria. *Gut* **35**: 483-489.
1560 Berteau O, Guillot A, Benjdia A & Rabot S (2006) A new type of bacterial sulfatase reveals a novel maturation
1561 pathway in prokaryotes. *J Biol Chem* **281**: 22464-22470.
1562 Bhinder G, Stahl M, Sham HP, Crowley SM, Morampudi V, Dalwadi U, Ma C, Jacobson K & Vallance BA
1563 (2014) Intestinal epithelium-specific MyD88 signaling impacts host susceptibility to infectious colitis by
1564 promoting protective goblet cell and antimicrobial responses. *Infect Immun* **82**: 3753-3763.
1565 Bhowmick R, Ghosal A, Das B, Koley H, Saha DR, Ganguly S, Nandy RK, Bhadra RK & Chatterjee NS (2008)
1566 Intestinal adherence of Vibrio cholerae involves a coordinated interaction between colonization factor GbpA and
1567 mucin. *Infect Immun* **76**: 4968-4977.
1568 Birchenough GM, Nystrom EE, Johansson ME & Hansson GC (2016) A sentinel goblet cell guards the colonic
1569 crypt by triggering Nlrp6-dependent Muc2 secretion. *Science* **352**: 1535-1542.
1570 Blanquet-Diot S, Denis S, Chalancon S, Chaira F, Cardot JM & Alric M (2012) Use of artificial digestive
1571 systems to investigate the biopharmaceutical factors influencing the survival of probiotic yeast during
1572 gastrointestinal transit in humans. *Pharm Res* **29**: 1444-1453.
1573 Bolonkin VP (1990) [The rationale for the choice of the method of surgical intervention in patients with
1574 mandibular prognathism]. *Stomatologiya (Mosk)* **69**: 46-48.
1575 Bretin A, Gewirtz AT & Chassaing B (2018) Microbiota and metabolism: what's new in 2018? *Am J Physiol*
1576 *Endocrinol Metab* **315**: E1-E6.
1577 Brockhausen I, Schachter H & Stanley P (2009) O-GalNAc Glycans. *Essentials of Glycobiology*, (nd, Varki A,
1578 Cummings RD, Esko JD, Freeze HH, Stanley P, Bertozzi CR, Hart GW & Etzler ME, eds.), p.^pp. Cold Spring
1579 Harbor (NY).
1580 Browning TH & Trier JS (1969) Organ culture of mucosal biopsies of human small intestine. *J Clin Invest* **48**:
1581 1423-1432.
1582 Burger-van Paassen N, Vincent A, Puiman PJ, van der Sluis M, Bouma J, Boehm G, van Goudoever JB, van
1583 Seuningen I & Renes IB (2009) The regulation of intestinal mucin MUC2 expression by short-chain fatty acids:
1584 implications for epithelial protection. *Biochem J* **420**: 211-219.
1585 Burger-van Paassen N, Vincent A, Puiman Patrycja J, van der Sluis M, Bouma J, Boehm G, van Goudoever
1586 Johannes B, van Seuningen I & Renes Ingrid B (2009) The regulation of intestinal mucin MUC2 expression by
1587 short-chain fatty acids: implications for epithelial protection. *Biochemical Journal* **420**: 211-219.
1588 Cameron EA, Curtis MM, Kumar A, Dunny GM & Sperandio V (2018) Microbiota and Pathogen Proteases
1589 Modulate Type III Secretion Activity in Enterohemorrhagic Escherichia coli. *MBio* **9**.
1590 Carvalho FA, Koren O, Goodrich JK, *et al.* (2012) Transient inability to manage proteobacteria promotes
1591 chronic gut inflammation in TLR5-deficient mice. *Cell Host Microbe* **12**: 139-152.
1592 Chagnot C, Listrat A, Astruc T & Desvaux M (2012) Bacterial adhesion to animal tissues: protein determinants
1593 for recognition of extracellular matrix components. *Cell Microbiol* **14**: 1687-1696.
1594 Chagnot C, Agus A, Renier S, Peyrin F, Talon R, Astruc T & Desvaux M (2013) In vitro colonization of the
1595 muscle extracellular matrix components by Escherichia coli O157:H7: the influence of growth medium,
1596 temperature and pH on initial adhesion and induction of biofilm formation by collagens I and III. *PLoS One* **8**:
1597 e59386.

1598 Chagnot C, Caccia N, Loukiadis E, Ganet S, Durand A, Bertin Y, Talon R, Astruc T & Desvaux M (2014)
1599 Colonization of the meat extracellular matrix proteins by O157 and non-O157 enterohemorrhagic *Escherichia*
1600 *coli*. *Int J Food Microbiol* **188**: 92-98.

1601 Chassaing B & Gewirtz AT (2019) Identification of Inner Mucus-Associated Bacteria by Laser Capture
1602 Microdissection. *Cell Mol Gastroenterol Hepatol* **7**: 157-160.

1603 Chassaing B, Ley RE & Gewirtz AT (2014) Intestinal epithelial cell toll-like receptor 5 regulates the intestinal
1604 microbiota to prevent low-grade inflammation and metabolic syndrome in mice. *Gastroenterology* **147**: 1363-
1605 1377 e1317.

1606 Chassaing B, Raja SM, Lewis JD, Srinivasan S & Gewirtz AT (2017) Colonic Microbiota Encroachment
1607 Correlates With Dysglycemia in Humans. *Cell Mol Gastroenterol Hepatol* **4**: 205-221.

1608 Chassaing B, Van de Wiele T, De Bodt J, Marzorati M & Gewirtz AT (2017) Dietary emulsifiers directly alter
1609 human microbiota composition and gene expression ex vivo potentiating intestinal inflammation. *Gut* **66**: 1414-
1610 1427.

1611 Chassaing B, Koren O, Goodrich JK, Poole AC, Srinivasan S, Ley RE & Gewirtz AT (2015) Dietary emulsifiers
1612 impact the mouse gut microbiota promoting colitis and metabolic syndrome. *Nature* **519**: 92-96.

1613 Chassaing B, Miles-Brown J, Pellizzon M, Ulman E, Ricci M, Zhang L, Patterson AD, Vijay-Kumar M &
1614 Gewirtz AT (2015) Lack of soluble fiber drives diet-induced adiposity in mice. *Am J Physiol Gastrointest Liver*
1615 *Physiol* **309**: G528-541.

1616 Chatzidaki-Livanis M & Comstock LE (2015) Friend turned foe: a role for bacterial sulfatases in colitis. *Cell*
1617 *Host Microbe* **17**: 540-541.

1618 Chen Y, Zhou W, Roh T, Estes MK & Kaplan DL (2017) In vitro enteroid-derived three-dimensional tissue
1619 model of human small intestinal epithelium with innate immune responses. *PLoS One* **12**: e0187880.

1620 Chen Y, Lin Y, Davis KM, Wang Q, Rnjak-Kovacina J, Li C, Isberg RR, Kumamoto CA, Meccas J & Kaplan
1621 DL (2015) Robust bioengineered 3D functional human intestinal epithelium. *Scientific Reports* **5**: 13708.

1622 Clyne M, Duggan G, Naughton J & Bourke B (2017) Methods to Assess the Direct Interaction of *C. jejuni* with
1623 Mucins. *Methods Mol Biol* **1512**: 107-115.

1624 Coconnier MH, Lievin V, Hemery E & Servin AL (1998) Antagonistic activity against *Helicobacter* infection in
1625 vitro and in vivo by the human *Lactobacillus acidophilus* strain LB. *Appl Environ Microbiol* **64**: 4573-4580.

1626 Coconnier MH, Klaenhammer TR, Kerneis S, Bernet MF & Servin AL (1992) Protein-mediated adhesion of
1627 *Lactobacillus acidophilus* BG2FO4 on human enterocyte and mucus-secreting cell lines in culture. *Appl Environ*
1628 *Microbiol* **58**: 2034-2039.

1629 Coconnier MH, Dliissi E, Robard M, Laboisie CL, Gaillard JL & Servin AL (1998) *Listeria monocytogenes*
1630 stimulates mucus exocytosis in cultured human polarized mucosecreting intestinal cells through action of
1631 listeriolysin O. *Infect Immun* **66**: 3673-3681.

1632 Corcionivoschi N, Alvarez LA, Sharp TH, Strengert M, Alemka A, Mantell J, Verkade P, Knaus UG & Bourke
1633 B (2012) Mucosal reactive oxygen species decrease virulence by disrupting *Campylobacter jejuni*
1634 phosphotyrosine signaling. *Cell Host Microbe* **12**: 47-59.

1635 Cordonnier C, Thevenot J, Etienne-Mesmin L, Denis S, Alric M, Livrelli V & Blanquet-Diot S (2015) Dynamic
1636 In Vitro Models of the Human Gastrointestinal Tract as Relevant Tools to Assess the Survival of Probiotic
1637 Strains and Their Interactions with Gut Microbiota. *Microorganisms* **3**: 725-745.

1638 Cornick S, Moreau F, Gaisano HY & Chadee K (2017) *Entamoeba histolytica*-Induced Mucin Exocytosis Is
1639 Mediated by VAMP8 and Is Critical in Mucosal Innate Host Defense. *MBio* **8**.

1640 Cremer J, Segota I, Yang CY, Arnoldini M, Sauls JT, Zhang ZG, Gutierrez E, Groisman A & Hwa T (2016)
1641 Effect of flow and peristaltic mixing on bacterial growth in a gut-like channel. *P Natl Acad Sci USA* **113**: 11414-
1642 11419.

1643 Croxen MA, Law RJ, Scholz R, Keeney KM, Wlodarska M & Finlay BB (2013) Recent advances in
1644 understanding enteric pathogenic *Escherichia coli*. *Clinical microbiology reviews* **26**: 822-880.

1645 Da Silva S, Robbe-Masselot C, Ait-Belgnaoui A, et al. (2014) Stress disrupts intestinal mucus barrier in rats via
1646 mucin O-glycosylation shift: prevention by a probiotic treatment. *Am J Physiol Gastrointest Liver Physiol* **307**:
1647 G420-429.

1648 Dague E, Le DT, Zanna S, Marcus P, Loubiere P & Mercier-Bonin M (2010) Probing in vitro interactions
1649 between *Lactococcus lactis* and mucins using AFM. *Langmuir* **26**: 11010-11017.

1650 Dawson PA, Huxley S, Gardiner B, Tran T, McAuley JL, Grimmond S, McGuckin MA & Markovich D (2009)
1651 Reduced mucin sulfonation and impaired intestinal barrier function in the hyposulfataemic NaS1 null mouse.
1652 *Gut* **58**: 910-919.

1653 De Paepe K, Verspreet J, Verbeke K, Raes J, Courtin CM & Van de Wiele T (2018) Introducing insoluble wheat
1654 bran as a gut microbiota niche in an in vitro dynamic gut model stimulates propionate and butyrate production
1655 and induces colon region specific shifts in the luminal and mucosal microbial community. *Environ Microbiol*.
1656 de Repentigny L, Aumont F, Bernard K & Belhumeur P (2000) Characterization of binding of *Candida albicans*
1657 to small intestinal mucin and its role in adherence to mucosal epithelial cells. *Infect Immun* **68**: 3172-3179.

1658 De Weirdt R & Van de Wiele T (2015) Micromanagement in the gut: microenvironmental factors govern colon
1659 mucosal biofilm structure and functionality. *NPJ Biofilms Microbiomes* **1**: 15026.

1660 De Weirdt R, Coenen E, Vlaeminck B, Fievez V, Van den Abbeele P & Van de Wiele T (2013) A simulated
1661 mucus layer protects *Lactobacillus reuteri* from the inhibitory effects of linoleic acid. *Benef Microbes* **4**: 299-
1662 312.

1663 Defois C, Ratel J, Garrait G, Denis S, Le Goff O, Talvas J, Mosoni P, Engel E & Peyret P (2018) Food
1664 Chemicals Disrupt Human Gut Microbiota Activity And Impact Intestinal Homeostasis As Revealed By In Vitro
1665 Systems. *Sci Rep* **8**: 11006.

1666 Deplancke B & Gaskins HR (2001) Microbial modulation of innate defense: goblet cells and the intestinal
1667 mucus layer. *The American journal of clinical nutrition* **73**: 1131s-1141s.

1668 Derrien M, Vaughan EE, Plugge CM & de Vos WM (2004) *Akkermansia muciniphila* gen. nov., sp. nov., a
1669 human intestinal mucin-degrading bacterium. *Int J Syst Evol Microbiol* **54**: 1469-1476.

1670 Desai MS, Seekatz AM, Koropatkin NM, *et al.* (2016) A Dietary Fiber-Deprived Gut Microbiota Degrades the
1671 Colonic Mucus Barrier and Enhances Pathogen Susceptibility. *Cell* **167**: 1339-1353 e1321.

1672 Desvaux M, Candela T & Serror P (2018) Surfaceome and Proteosurfaceome in Parietal Monoderm Bacteria:
1673 Focus on Protein Cell-Surface Display. *Front Microbiol* **9**: 100.

1674 Dolan B, Naughton J, Tegtmeyer N, May FE & Clyne M (2012) The interaction of *Helicobacter pylori* with the
1675 adherent mucus gel layer secreted by polarized HT29-MTX-E12 cells. *PLoS One* **7**: e47300.

1676 Donaldson GP, Lee SM & Mazmanian SK (2016) Gut biogeography of the bacterial microbiota. *Nat Rev*
1677 *Microbiol* **14**: 20-32.

1678 Douillard FP, Ribbera A, Kant R, *et al.* (2013) Comparative genomic and functional analysis of 100
1679 *Lactobacillus rhamnosus* strains and their comparison with strain GG. *PLoS Genet* **9**: e1003683.

1680 Dunne C, Naughton J, Duggan G, *et al.* (2018) Binding of *Helicobacter pylori* to Human Gastric Mucins
1681 Correlates with Binding of TFF1. *Microorganisms* **6**.

1682 Dutta PR, Cappello R, Navarro-Garcia F & Nataro JP (2002) Functional comparison of serine protease
1683 autotransporters of enterobacteriaceae. *Infect Immun* **70**: 7105-7113.

1684 Earle KA, Billings G, Sigal M, Lichtman JS, Hansson GC, Elias JE, Amieva MR, Huang KC & Sonnenburg JL
1685 (2015) Quantitative Imaging of Gut Microbiota Spatial Organization. *Cell Host Microbe* **18**: 478-488.

1686 Eckburg PB, Bik EM, Bernstein CN, Purdom E, Dethlefsen L, Sargent M, Gill SR, Nelson KE & Relman DA
1687 (2005) Diversity of the human intestinal microbial flora. *Science* **308**: 1635-1638.

1688 Egan M, Jiang H, O'Connell Motherway M, Oscarson S & van Sinderen D (2016) Glycosulfatase-Encoding
1689 Gene Cluster in *Bifidobacterium breve* UCC2003. *Appl Environ Microbiol* **82**: 6611-6623.

1690 Elderman M, Sovran B, Hugenholtz F, *et al.* (2017) The effect of age on the intestinal mucus thickness,
1691 microbiota composition and immunity in relation to sex in mice. *PLoS One* **12**: e0184274.

1692 Engevik MA, Yacyshyn MB, Engevik KA, Wang J, Darien B, Hassett DJ, Yacyshyn BR & Worrell RT (2015)
1693 Human *Clostridium difficile* infection: altered mucus production and composition. *Am J Physiol Gastrointest*
1694 *Liver Physiol* **308**: G510-524.

1695 Erdem AL, Avelino F, Xicohtencatl-Cortes J & Giron JA (2007) Host protein binding and adhesive properties of
1696 H6 and H7 flagella of attaching and effacing *Escherichia coli*. *J Bacteriol* **189**: 7426-7435.

1697 Etzold S, MacKenzie DA, Jeffers F, Walshaw J, Roos S, Hemmings AM & Juge N (2014) Structural and
1698 molecular insights into novel surface-exposed mucus adhesins from *Lactobacillus reuteri* human strains. *Mol*
1699 *Microbiol* **92**: 543-556.

1700 Etzold S, Kober OI, Mackenzie DA, Tailford LE, Gunning AP, Walshaw J, Hemmings AM & Juge N (2014)
1701 Structural basis for adaptation of lactobacilli to gastrointestinal mucus. *Environ Microbiol* **16**: 888-903.

1702 Eveillard M, Fourel V, Barc MC, Kerneis S, Coconnier MH, Karjalainen T, Bourlioux P & Servin AL (1993)
1703 Identification and characterization of adhesive factors of *Clostridium difficile* involved in adhesion to human
1704 colonic enterocyte-like Caco-2 and mucus-secreting HT29 cells in culture. *Mol Microbiol* **7**: 371-381.

1705 Everard A, Belzer C, Geurts L, *et al.* (2013) Cross-talk between *Akkermansia muciniphila* and intestinal
1706 epithelium controls diet-induced obesity. *Proc Natl Acad Sci U S A* **110**: 9066-9071.

1707 Fabich AJ, Jones SA, Chowdhury FZ, *et al.* (2008) Comparison of carbon nutrition for pathogenic and
1708 commensal *Escherichia coli* strains in the mouse intestine. *Infect Immun* **76**: 1143-1152.

1709 Favre-Bonte S, Joly B & Forestier C (1999) Consequences of reduction of *Klebsiella pneumoniae* capsule
1710 expression on interactions of this bacterium with epithelial cells. *Infect Immun* **67**: 554-561.

1711 Fernandez N, Wrzosek L, Radziwill-Bienkowska JM, *et al.* (2018) Characterization of Mucus-Related Properties
1712 of *Streptococcus thermophilus*: From Adhesion to Induction. *Front Physiol* **9**: 980.

1713 Fitzhenry RJ, Pickard DJ, Hartland EL, Reece S, Dougan G, Phillips AD & Frankel G (2002) Intimin type
1714 influences the site of human intestinal mucosal colonisation by enterohaemorrhagic *Escherichia coli* O157:H7.
1715 *Gut* **50**: 180-185.

1716 Flannery A, Gerlach JQ, Joshi L & Kilcoyne M (2015) Assessing Bacterial Interactions Using Carbohydrate-
1717 Based Microarrays. *Microarrays (Basel)* **4**: 690-713.

1718 Flint HJ, Scott KP, Louis P & Duncan SH (2012) The role of the gut microbiota in nutrition and health. *Nat Rev*
1719 *Gastro Hepat* **9**: 577-589.

1720 Frese SA, Benson AK, Tannock GW, *et al.* (2011) The evolution of host specialization in the vertebrate gut
1721 symbiont *Lactobacillus reuteri*. *PLoS Genet* **7**: e1001314.

1722 Fu J, Wei B, Wen T, *et al.* (2011) Loss of intestinal core 1-derived O-glycans causes spontaneous colitis in mice.
1723 *J Clin Invest* **121**: 1657-1666.

1724 Gagnon M, Zihler Berner A, Chervet N, Chassard C & Lacroix C (2013) Comparison of the Caco-2, HT-29 and
1725 the mucus-secreting HT29-MTX intestinal cell models to investigate *Salmonella* adhesion and invasion. *J*
1726 *Microbiol Methods* **94**: 274-279.

1727 Ganguli K, Collado MC, Rautava J, *et al.* (2015) *Lactobacillus rhamnosus* GG and its SpaC pilus adhesin
1728 modulate inflammatory responsiveness and TLR-related gene expression in the fetal human gut. *Pediatr Res* **77**:
1729 528-535.

1730 Gaudier E, Jarry A, Blottiere HM, de Coppet P, Buisine MP, Aubert JP, Laboisse C, Cherbut C & Hoebler C
1731 (2004) Butyrate specifically modulates MUC gene expression in intestinal epithelial goblet cells deprived of
1732 glucose. *Am J Physiol Gastrointest Liver Physiol* **287**: G1168-1174.

1733 Gayer CP & Basson MD (2009) The effects of mechanical forces on intestinal physiology and pathology. *Cell*
1734 *Signal* **21**: 1237-1244.

1735 Geirnaert A, Calatayud M, Grootaert C, Laukens D, Devriese S, Smaghe G, De Vos M, Boon N & Van de
1736 Wiele T (2017) Butyrate-producing bacteria supplemented in vitro to Crohn's disease patient microbiota
1737 increased butyrate production and enhanced intestinal epithelial barrier integrity. *Sci Rep-Uk* **7**.

1738 Gerhardt E, Masso M, Paton AW, Paton JC, Zotta E & Ibarra C (2013) Inhibition of water absorption and
1739 selective damage to human colonic mucosa are induced by subtilase cytotoxin produced by *Escherichia coli*
1740 O113:H21. *Infect Immun* **81**: 2931-2937.

1741 Gibold L, Garenaux E, Dalmasso G, *et al.* (2016) The Vat-AIEC protease promotes crossing of the intestinal
1742 mucus layer by Crohn's disease-associated *Escherichia coli*. *Cell Microbiol* **18**: 617-631.

1743 Gibson GR, Cummings JH & Macfarlane GT (1988) Use of a three-stage continuous culture system to study the
1744 effect of mucin on dissimilatory sulfate reduction and methanogenesis by mixed populations of human gut
1745 bacteria. *Appl Environ Microbiol* **54**: 2750-2755.

1746 Gillois K, Leveque M, Theodorou V, Robert H & Mercier-Bonin M (2018) Mucus: An Underestimated Gut
1747 Target for Environmental Pollutants and Food Additives. *Microorganisms* **6**.

1748 Gonzalez-Rodriguez I, Sanchez B, Ruiz L, Turrioni F, Ventura M, Ruas-Madiedo P, Gueimonde M & Margolles
1749 A (2012) Role of extracellular transaldolase from *Bifidobacterium bifidum* in mucin adhesion and aggregation.
1750 *Appl Environ Microbiol* **78**: 3992-3998.

1751 Gopal PK, Prasad J, Smart J & Gill HS (2001) In vitro adherence properties of *Lactobacillus rhamnosus* DR20
1752 and *Bifidobacterium lactis* DR10 strains and their antagonistic activity against an enterotoxigenic *Escherichia*
1753 *coli*. *Int J Food Microbiol* **67**: 207-216.

1754 Grant AJ, Woodward J & Maskell DJ (2006) Development of an ex vivo organ culture model using human
1755 gastro-intestinal tissue and *Campylobacter jejuni*. *FEMS Microbiology Letters* **263**: 240-243.

1756 Graziani F, Pujol A, Nicoletti C, Dou S, Maresca M, Giardina T, Fons M & Perrier J (2016) *Ruminococcus*
1757 *gnavus* E1 modulates mucin expression and intestinal glycosylation. *Journal of applied microbiology* **120**: 1403-
1758 1417.

1759 Grys TE, Walters LL & Welch RA (2006) Characterization of the StcE protease activity of *Escherichia coli*
1760 O157:H7. *J Bacteriol* **188**: 4646-4653.

1761 Grys TE, Siegel MB, Lathem WW & Welch RA (2005) The StcE protease contributes to intimate adherence of
1762 enterohemorrhagic *Escherichia coli* O157:H7 to host cells. *Infect Immun* **73**: 1295-1303.

1763 Guerra A, Etienne-Mesmin L, Livrelli V, Denis S, Blanquet-Diot S & Alric M (2012) Relevance and challenges
1764 in modeling human gastric and small intestinal digestion. *Trends Biotechnol* **30**: 591-600.

1765 Gunning AP, Kavanaugh D, Thursby E, Etzold S, MacKenzie DA & Juge N (2016) Use of Atomic Force
1766 Microscopy to Study the Multi-Modular Interaction of Bacterial Adhesins to Mucins. *Int J Mol Sci* **17**.

1767 Gusils C, Morata V & Gonzalez S (2004) Determination of bacterial adhesion to intestinal mucus. *Methods Mol*
1768 *Biol* **268**: 411-415.

1769 Haque A, Bowe F, Fitzhenry RJ, *et al.* (2004) Early interactions of *Salmonella enterica* serovar typhimurium
1770 with human small intestinal epithelial explants. *Gut* **53**: 1424-1430.

1771 Hartmann P, Seebauer CT, Mazagova M, Horvath A, Wang L, Llorente C, Varki NM, Brandl K, Ho SB &
1772 Schnabl B (2016) Deficiency of intestinal mucin-2 protects mice from diet-induced fatty liver disease and
1773 obesity. *Am J Physiol Gastrointest Liver Physiol* **310**: G310-322.

1774 Hartmann P, Chen P, Wang HJ, *et al.* (2013) Deficiency of intestinal mucin-2 ameliorates experimental alcoholic
1775 liver disease in mice. *Hepatology* **58**: 108-119.

1776 Hasnain SZ, Dawson PA, Lourie R, Hutson P, Tong H, Grecis RK, McGuckin MA & Thornton DJ (2017)
1777 Immune-driven alterations in mucin sulphation is an important mediator of *Trichuris muris* helminth expulsion.
1778 *PLoS Pathog* **13**: e1006218.

1779 Hasnain SZ, Wang H, Ghia JE, Haq N, Deng Y, Velcich A, Grecis RK, Thornton DJ & Khan WI (2010) Mucin
1780 gene deficiency in mice impairs host resistance to an enteric parasitic infection. *Gastroenterology* **138**: 1763-
1781 1771.

1782 Hay ID, Belousoff MJ, Dunstan RA, Bamert RS & Lithgow T (2018) Structure and Membrane Topography of
1783 the Vibrio-Type Secretin Complex from the Type 2 Secretion System of Enteropathogenic *Escherichia coli*. *J*
1784 *Bacteriol* **200**.

1785 Hayes CL, Dong J, Galipeau HJ, *et al.* (2018) Commensal microbiota induces colonic barrier structure and
1786 functions that contribute to homeostasis. *Sci Rep* **8**: 14184.

1787 Heazlewood CK, Cook MC, Eri R, *et al.* (2008) Aberrant mucin assembly in mice causes endoplasmic reticulum
1788 stress and spontaneous inflammation resembling ulcerative colitis. *PLoS Med* **5**: e54.

1789 Hecht AL, Casterline BW, Choi VM & Bubeck Wardenburg J (2017) A Two-Component System Regulates
1790 *Bacteroides fragilis* Toxin to Maintain Intestinal Homeostasis and Prevent Lethal Disease. *Cell Host Microbe* **22**:
1791 443-448 e445.

1792 Hedblom GA, Reiland HA, Sylte MJ, Johnson TJ & Baumler DJ (2018) Segmented Filamentous Bacteria -
1793 Metabolism Meets Immunity. *Front Microbiol* **9**: 1991.

1794 Henderson B (2014) An overview of protein moonlighting in bacterial infection. *Biochem Soc Trans* **42**: 1720-
1795 1727.

1796 Henderson B & Martin A (2011) Bacterial virulence in the moonlight: multitasking bacterial moonlighting
1797 proteins are virulence determinants in infectious disease. *Infect Immun* **79**: 3476-3491.

1798 Henderson B & Martin A (2013) Bacterial moonlighting proteins and bacterial virulence. *Curr Top Microbiol*
1799 *Immunol* **358**: 155-213.

1800 Henderson IR, Czczulin J, Eslava C, Noriega F & Nataro JP (1999) Characterization of pic, a secreted protease
1801 of *Shigella flexneri* and enteroaggregative *Escherichia coli*. *Infect Immun* **67**: 5587-5596.

1802 Henderson IR, Hicks S, Navarro-Garcia F, Elias WP, Phillips AD & Nataro JP (1999) Involvement of the
1803 enteroaggregative *Escherichia coli* plasmid-encoded toxin in causing human intestinal damage. *Infect Immun* **67**:
1804 5338-5344.

1805 Hews CL, Tran SL, Wegmann U, Brett B, Walsham ADS, Kavanaugh D, Ward NJ, Juge N & Schuller S (2017)
1806 The StcE metalloprotease of enterohaemorrhagic *Escherichia coli* reduces the inner mucus layer and promotes
1807 adherence to human colonic epithelium *ex vivo*. *Cell Microbiol* **19**.

1808 Hicks S, Candy DC & Phillips AD (1996) Adhesion of enteroaggregative *Escherichia coli* to pediatric
1809 intestinal mucosa *in vitro*. *Infection and Immunity* **64**: 4751-4760.

1810 Hilgendorf C, Spahn-Langguth H, Regårdh CG, Lipka E, Amidon GL & Langguth P (2000) Caco-2 versus caco-
1811 2/HT29-MTX co-cultured cell lines: Permeabilities via diffusion, inside- and outside-directed carrier-mediated
1812 transport. *Journal of Pharmaceutical Sciences* **89**: 63-75.

1813 Hill DR, Huang S, Nagy MS, *et al.* (2017) Bacterial colonization stimulates a complex physiological response in
1814 the immature human intestinal epithelium. *eLife* **6**.

1815 Hirno S, Artursson E, Puu G, Wadstrom T & Nilsson B (1999) *Helicobacter pylori* interactions with human
1816 gastric mucin studied with a resonant mirror biosensor. *J Microbiol Methods* **37**: 177-182.

1817 Hiroz P, Schlageter V, Givel JC & Kucera P (2009) Colonic movements in healthy subjects as monitored by a
1818 Magnet Tracking System. *Neurogastroenterol Motil* **21**: 838-e857.

1819 Hollingsworth MA & Swanson BJ (2004) Mucins in cancer: protection and control of the cell surface. *Nat Rev*
1820 *Cancer* **4**: 45-60.

1821 Holmen Larsson JM, Thomsson KA, Rodriguez-Pineiro AM, Karlsson H & Hansson GC (2013) Studies of
1822 mucus in mouse stomach, small intestine, and colon. III. Gastrointestinal Muc5ac and Muc2 mucin O-glycan
1823 patterns reveal a regiospecific distribution. *Am J Physiol Gastrointest Liver Physiol* **305**: G357-363.

1824 Huang EY, Inoue T, Leone VA, *et al.* (2015) Using corticosteroids to reshape the gut microbiome: implications
1825 for inflammatory bowel diseases. *Inflamm Bowel Dis* **21**: 963-972.

1826 Huang IN, Okawara T, Watanabe M, *et al.* (2013) New screening methods for probiotics with adhesion
1827 properties to sialic acid and sulphate residues in human colonic mucin using the Biacore assay. *Journal of*
1828 *applied microbiology* **114**: 854-860.

1829 Ijssennagger N, van der Meer R & van Mil SWC (2016) Sulfide as a Mucus Barrier-Breaker in Inflammatory
1830 Bowel Disease? *Trends Mol Med* **22**: 190-199.

1831 In J, Foulke-Abel J, Zachos NC, *et al.* (2016) Enterohemorrhagic *Escherichia coli* reduces mucus and
1832 intermicrovillar bridges in human stem cell-derived colonoids. *Cell Mol Gastroenterol Hepatol* **2**: 48-62.e43.

1833 Jakobsson HE, Rodriguez-Pineiro AM, Schutte A, Ermund A, Boysen P, Bemark M, Sommer F, Backhed F,
1834 Hansson GC & Johansson ME (2015) The composition of the gut microbiota shapes the colon mucus barrier.
1835 *EMBO Rep* **16**: 164-177.

1836 Jensen H, Roos S, Jonsson H, Rud I, Grimmer S, van Pijkeren JP, Britton RA & Axelsson L (2014) Role of
1837 Lactobacillus reuteri cell and mucus-binding protein A (CmbA) in adhesion to intestinal epithelial cells and
1838 mucus in vitro. *Microbiology* **160**: 671-681.

1839 Jeong GN, Jo UB, Ryu HY, Kim YS, Song KS & Yu IJ (2010) Histochemical study of intestinal mucins after
1840 administration of silver nanoparticles in Sprague-Dawley rats. *Arch Toxicol* **84**: 63-69.

1841 Jevtov I, Samuelsson T, Yao G, Amsterdam A & Ribbeck K (2014) Zebrafish as a model to study live mucus
1842 physiology. *Sci Rep* **4**: 6653.

1843 Johansson ME (2012) Fast renewal of the distal colonic mucus layers by the surface goblet cells as measured by
1844 in vivo labeling of mucin glycoproteins. *PLoS One* **7**: e41009.

1845 Johansson ME & Hansson GC (2013) Mucus and the goblet cell. *Dig Dis* **31**: 305-309.

1846 Johansson ME & Hansson GC (2016) Immunological aspects of intestinal mucus and mucins. *Nat Rev Immunol*
1847 **16**: 639-649.

1848 Johansson ME, Larsson JM & Hansson GC (2011) The two mucus layers of colon are organized by the MUC2
1849 mucin, whereas the outer layer is a legislator of host-microbial interactions. *Proc Natl Acad Sci U S A* **108 Suppl**
1850 **1**: 4659-4665.

1851 Johansson ME, Sjovall H & Hansson GC (2013) The gastrointestinal mucus system in health and disease. *Nat*
1852 *Rev Gastroenterol Hepatol* **10**: 352-361.

1853 Johansson ME, Phillipson M, Petersson J, Velcich A, Holm L & Hansson GC (2008) The inner of the two Muc2
1854 mucin-dependent mucus layers in colon is devoid of bacteria. *Proc Natl Acad Sci U S A* **105**: 15064-15069.

1855 Johansson ME, Gustafsson JK, Sjoberg KE, Petersson J, Holm L, Sjovall H & Hansson GC (2010) Bacteria
1856 penetrate the inner mucus layer before inflammation in the dextran sulfate colitis model. *PLoS One* **5**: e12238.

1857 Johansson ME, Gustafsson JK, Holmen-Larsson J, *et al.* (2014) Bacteria penetrate the normally impenetrable
1858 inner colon mucus layer in both murine colitis models and patients with ulcerative colitis. *Gut* **63**: 281-291.

1859 Johansson ME, Jakobsson HE, Holmen-Larsson J, *et al.* (2015) Normalization of Host Intestinal Mucus Layers
1860 Requires Long-Term Microbial Colonization. *Cell Host Microbe* **18**: 582-592.

1861 Juge N (2012) Microbial adhesins to gastrointestinal mucus. *Trends Microbiol* **20**: 30-39.

1862 Juge N (2019) Special Issue: Gut Bacteria-Mucus Interaction. *Microorganisms* **7**.

1863 Jung P, Sato T, Merlos-Suarez A, *et al.* (2011) Isolation and in vitro expansion of human colonic stem cells. *Nat*
1864 *Med* **17**: 1225-1227.

1865 Jung TH, Park JH, Jeon WM & Han KS (2015) Butyrate modulates bacterial adherence on LS174T human
1866 colorectal cells by stimulating mucin secretion and MAPK signaling pathway. *Nutrition research and practice* **9**:
1867 343-349.

1868 Kamphuis JBJ, Mercier-Bonin M, Eutamene H & Theodorou V (2017) Mucus organisation is shaped by colonic
1869 content; a new view. *Sci Rep* **7**: 8527.

1870 Kandori H, Hirayama K, Takeda M & Doi K (1996) Histochemical, lectin-histochemical and morphometrical
1871 characteristics of intestinal goblet cells of germfree and conventional mice. *Exp Anim* **45**: 155-160.

1872 Kankainen M, Paulin L, Tynkkynen S, *et al.* (2009) Comparative genomic analysis of Lactobacillus rhamnosus
1873 GG reveals pili containing a human- mucus binding protein. *Proc Natl Acad Sci U S A* **106**: 17193-17198.

1874 Karve SS, Pradhan S, Ward DV & Weiss AA (2017) Intestinal organoids model human responses to infection by
1875 commensal and Shiga toxin producing Escherichia coli. *PLoS One* **12**: e0178966.

1876 Kasendra M, Tovaglieri A, Sontheimer-Phelps A, *et al.* (2018) Development of a primary human Small
1877 Intestine-on-a-Chip using biopsy-derived organoids. *Sci Rep* **8**: 2871.

1878 Kerneis S, Bernet MF, Coconnier MH & Servin AL (1994) Adhesion of human enterotoxigenic Escherichia coli
1879 to human mucus secreting HT-29 cell subpopulations in culture. *Gut* **35**: 1449-1454.

1880 Khodzhakuliev GK & Ovezova GK (1986) [Archman health resort factors in the rehabilitative treatment
1881 following cholecystectomy]. *Vopr Kurortol Fizioter Lech Fiz Kult* 55-56.

1882 Kim HJ & Ingber DE (2013) Gut-on-a-Chip microenvironment induces human intestinal cells to undergo villus
1883 differentiation. *Integrative biology : quantitative biosciences from nano to macro* **5**: 1130-1140.

1884 Kim HJ, Huh D, Hamilton G & Ingber DE (2012) Human gut-on-a-chip inhabited by microbial flora that
1885 experiences intestinal peristalsis-like motions and flow. *Lab Chip* **12**.

1886 Kim HJ, Li H, Collins JJ & Ingber DE (2016) Contributions of microbiome and mechanical deformation to
1887 intestinal bacterial overgrowth and inflammation in a human gut-on-a-chip. *Proc Natl Acad Sci U S A* **113**: E7-
1888 15.

1889 Kinoshita H, Uchida H, Kawai Y, Kitazawa H, Miura K, Shiiba K, Horii A & Saito T (2007) Quantitative
1890 evaluation of adhesion of lactobacilli isolated from human intestinal tissues to human colonic mucin using
1891 surface plasmon resonance (BIACORE assay). *Journal of applied microbiology* **102**: 116-123.

1892 Kinoshita H, Imoto S, Suda Y, Ishida M, Watanabe M, Kawai Y, Kitazawa H, Miura K, Horii A & Saito T
1893 (2013) Proposal of screening method for intestinal mucus adhesive lactobacilli using the enzymatic activity of
1894 glyceraldehyde-3-phosphate dehydrogenase (GAPDH). *Anim Sci J* **84**: 150-158.

1895 Kinoshita H, Uchida H, Kawai Y, *et al.* (2008) Cell surface Lactobacillus plantarum LA 318 glyceraldehyde-3-
1896 phosphate dehydrogenase (GAPDH) adheres to human colonic mucin. *Journal of applied microbiology* **104**:
1897 1667-1674.

1898 Kissoon-Singh V, Moreau F, Trusevych E & Chadee K (2013) Entamoeba histolytica exacerbates epithelial tight
1899 junction permeability and proinflammatory responses in Muc2(-/-) mice. *Am J Pathol* **182**: 852-865.

1900 Kleessen B, Hartmann L & Blaut M (2003) Fructans in the diet cause alterations of intestinal mucosal
1901 architecture, released mucins and mucosa-associated bifidobacteria in gnotobiotic rats. *Br J Nutr* **89**: 597-606.

1902 Knutton S, Lloyd DR & McNeish AS (1987) Adhesion of enteropathogenic Escherichia coli to human
1903 intestinal enterocytes and cultured human intestinal mucosa. *Infection and Immunity* **55**: 69-77.

1904 Knutton S, McConnell MM, Rowe B & McNeish AS (1989) Adhesion and ultrastructural properties of human
1905 enterotoxigenic Escherichia coli producing colonization factor antigens III and IV. *Infect Immun* **57**: 3364-3371.

1906 Kober OI, Ahl D, Pin C, Holm L, Carding SR & Juge N (2014) gammadelta T-cell-deficient mice show
1907 alterations in mucin expression, glycosylation, and goblet cells but maintain an intact mucus layer. *Am J Physiol*
1908 *Gastrointest Liver Physiol* **306**: G582-593.

1909 Kocevar-Nared J, Kristl J & Smid-Korbar J (1997) Comparative rheological investigation of crude gastric mucin
1910 and natural gastric mucus. *Biomaterials* **18**: 677-681.

1911 Kufe DW (2009) Mucins in cancer: function, prognosis and therapy. *Nat Rev Cancer* **9**: 874-885.

1912 Kumar M, Kissoon-Singh V, Coria AL, Moreau F & Chadee K (2017) Probiotic mixture VSL#3 reduces colonic
1913 inflammation and improves intestinal barrier function in Muc2 mucin-deficient mice. *Am J Physiol Gastrointest*
1914 *Liver Physiol* **312**: G34-G45.

1915 Kuznetsova ZA (1990) [Ways of reducing the recurrences of respiratory tuberculosis and their therapeutic and
1916 economic effects]. *Probl Tuberk* 64-65.

1917 Ladinsky MS, Araujo LP, Zhang X, *et al.* (2019) Endocytosis of commensal antigens by intestinal epithelial
1918 cells regulates mucosal T cell homeostasis. *Science* **363**.

1919 Laparra JM & Sanz Y (2009) Comparison of in vitro models to study bacterial adhesion to the intestinal
1920 epithelium. *Lett Appl Microbiol* **49**: 695-701.

1921 Larsson JM, Karlsson H, Crespo JG, Johansson ME, Eklund L, Sjovall H & Hansson GC (2011) Altered O-
1922 glycosylation profile of MUC2 mucin occurs in active ulcerative colitis and is associated with increased
1923 inflammation. *Inflamm Bowel Dis* **17**: 2299-2307.

1924 Latham WW, Grys TE, Witowski SE, Torres AG, Kaper JB, Tarr PI & Welch RA (2002) StcE, a
1925 metalloprotease secreted by Escherichia coli O157:H7, specifically cleaves C1 esterase inhibitor. *Mol Microbiol*
1926 **45**: 277-288.

1927 Laudisi F, Di Fusco D, Dinallo V, *et al.* (2018) The food additive Maltodextrin promotes Endoplasmic
1928 Reticulum stress-driven mucus depletion and exacerbates intestinal inflammation. *Cellular and Molecular*
1929 *Gastroenterology and Hepatology*.

1930 Le DT, Zanna S, Frateur I, Marcus P, Loubiere P, Dague E & Mercier-Bonin M (2012) Real-time investigation
1931 of the muco-adhesive properties of Lactococcus lactis using a quartz crystal microbalance with dissipation
1932 monitoring. *Biofouling* **28**: 479-490.

1933 Le DT, Tran TL, Duviau MP, Meyrand M, Guerardel Y, Castelain M, Loubiere P, Chapot-Chartier MP, Dague E
1934 & Mercier-Bonin M (2013) Unraveling the role of surface mucus-binding protein and pili in muco-adhesion of
1935 Lactococcus lactis. *PLoS One* **8**: e79850.

1936 Lebeer S, Claes I, Tytgat HL, *et al.* (2012) Functional analysis of Lactobacillus rhamnosus GG pili in relation to
1937 adhesion and immunomodulatory interactions with intestinal epithelial cells. *Appl Environ Microbiol* **78**: 185-
1938 193.

1939 Leclaire C, Lecoite K, Gunning PA, Tribolo S, Kavanaugh DW, Wittmann A, Latousakis D, MacKenzie DA,
1940 Kawasaki N & Juge N (2018) Molecular basis for intestinal mucin recognition by galectin-3 and C-type lectins.
1941 *FASEB J* fj201700619R.

1942 Leon-Coria A, Kumar M, Moreau F & Chadee K (2018) Defining cooperative roles for colonic microbiota and
1943 Muc2 mucin in mediating innate host defense against Entamoeba histolytica. *PLoS Pathog* **14**: e1007466.

1944 Leslie JL & Young VB (2016) A Whole New Ball Game: Stem Cell-Derived Epithelia in the Study of Host-
1945 Microbe Interactions. *Anaerobe* **37**: 25-28.

1946 Lesuffleur T, Barbat A, Dussaulx E & Zweibaum A (1990) Growth adaptation to methotrexate of HT-29 human
1947 colon carcinoma cells is associated with their ability to differentiate into columnar absorptive and mucus-
1948 secreting cells. *Cancer Res* **50**: 6334-6343.

1949 Lesuffleur T, Kornowski A, Luccioni C, Muleris M, Barbat A, Beaumatin J, Dussaulx E, Dutrillaux B &
1950 Zweibaum A (1991) Adaptation to 5-fluorouracil of the heterogeneous human colon tumor cell line HT-29
1951 results in the selection of cells committed to differentiation. *Int J Cancer* **49**: 721-730.

1952 Lewis SB, Cook V, Tighe R & Schüller S (2015) Enterohemorrhagic Escherichia coli colonization of human
1953 colonic epithelium *in vitro* and *ex vivo*. *Infect Immun* **83**: 942-949.

1954 Leyton DL, Sloan J, Hill RE, Doughty S & Hartland EL (2003) Transfer region of pO113 from
1955 enterohemorrhagic Escherichia coli: similarity with R64 and identification of a novel plasmid-encoded
1956 autotransporter, EpeA. *Infect Immun* **71**: 6307-6319.

1957 Li H, Limenitakis JP, Fuhrer T, *et al.* (2015) The outer mucus layer hosts a distinct intestinal microbial niche.
1958 *Nat Commun* **6**: 8292.

1959 Lidell ME, Moncada DM, Chadee K & Hansson GC (2006) Entamoeba histolytica cysteine proteases cleave the
1960 MUC2 mucin in its C-terminal domain and dissolve the protective colonic mucus gel. *Proc Natl Acad Sci U S A*
1961 **103**: 9298-9303.

1962 Lievin-Le Moal V & Servin AL (2013) Pathogenesis of human enterovirulent bacteria: lessons from cultured,
1963 fully differentiated human colon cancer cell lines. *Microbiology and molecular biology reviews : MMBR* **77**:
1964 380-439.

1965 Lievin-Le Moal V, Servin AL & Coconnier-Polter MH (2005) The increase in mucin exocytosis and the
1966 upregulation of MUC genes encoding for membrane-bound mucins induced by the thiol-activated exotoxin
1967 listeriolysin O is a host cell defence response that inhibits the cell-entry of Listeria monocytogenes. *Cell*
1968 *Microbiol* **7**: 1035-1048.

1969 Linden SK, Driessen KM & McGuckin MA (2007) Improved in vitro model systems for gastrointestinal
1970 infection by choice of cell line, pH, microaerobic conditions, and optimization of culture conditions.
1971 *Helicobacter* **12**: 341-353.

1972 Linden SK, Wickstrom C, Lindell G, Gilshenan K & Carlstedt I (2008) Four modes of adhesion are used during
1973 Helicobacter pylori binding to human mucins in the oral and gastric niches. *Helicobacter* **13**: 81-93.

1974 Linden SK, Sutton P, Karlsson NG, Korolik V & McGuckin MA (2008) Mucins in the mucosal barrier to
1975 infection. *Mucosal Immunol* **1**: 183-197.

1976 Linden SK, Sheng YH, Every AL, Miles KM, Skoog EC, Florin TH, Sutton P & McGuckin MA (2009) MUC1
1977 limits Helicobacter pylori infection both by steric hindrance and by acting as a releasable decoy. *PLoS Pathog* **5**:
1978 e1000617.

1979 Lozoya-Agullo I, Araujo F, Gonzalez-Alvarez I, Merino-Sanjuan M, Gonzalez-Alvarez M, Bermejo M &
1980 Sarmiento B (2017) Usefulness of Caco-2/HT29-MTX and Caco-2/HT29-MTX/Raji B Coculture Models To
1981 Predict Intestinal and Colonic Permeability Compared to Caco-2 Monoculture. *Molecular pharmaceutics* **14**:
1982 1264-1270.

1983 Lukic J, Strahinic I, Jovcic B, Filipic B, Topisirovic L, Kojic M & Begovic J (2012) Different roles for
1984 lactococcal aggregation factor and mucin binding protein in adhesion to gastrointestinal mucosa. *Appl Environ*
1985 *Microbiol* **78**: 7993-8000.

1986 Lukic J, Strahinic I, Milenkovic M, Nikolic M, Tolinacki M, Kojic M & Begovic J (2014) Aggregation factor as
1987 an inhibitor of bacterial binding to gut mucosa. *Microb Ecol* **68**: 633-644.

1988 Luo Q, Kumar P, Vickers TJ, Sheikh A, Lewis WG, Rasko DA, Sistrunk J & Fleckenstein JM (2014)
1989 Enterotoxigenic Escherichia coli secretes a highly conserved mucin-degrading metalloprotease to effectively
1990 engage intestinal epithelial cells. *Infect Immun* **82**: 509-521.

1991 Macfarlane GT, Hay S & Gibson GR (1989) Influence of Mucin on Glycosidase, Protease and Arylamidase
1992 Activities of Human Gut Bacteria Grown in a 3-Stage Continuous Culture System. *J Appl Bacteriol* **66**: 407-417.

1993 Macfarlane S, McBain AJ & Macfarlane GT (1997) Consequences of biofilm and sessile growth in the large
1994 intestine. *Advances in Dental Research* **11**: 59-68.

1995 Macfarlane S, Woodmansey EJ & Macfarlane GT (2005) Colonization of mucin by human intestinal bacteria
1996 and establishment of biofilm communities in a two-stage continuous culture system. *Appl Environ Microb* **71**:
1997 7483-7492.

1998 Macfarlane S, Woodmansey EJ & Macfarlane GT (2005) Colonization of mucin by human intestinal bacteria
1999 and establishment of biofilm communities in a two-stage continuous culture system. *Appl Environ Microbiol* **71**:
2000 7483-7492.

2001 Macias-Rodriguez ME, Zagorec M, Ascencio F, Vazquez-Juarez R & Rojas M (2009) Lactobacillus fermentum
2002 BCS87 expresses mucus- and mucin-binding proteins on the cell surface. *Journal of applied microbiology* **107**:
2003 1866-1874.

2004 Mack DR, Ahrne S, Hyde L, Wei S & Hollingsworth MA (2003) Extracellular MUC3 mucin secretion follows
2005 adherence of Lactobacillus strains to intestinal epithelial cells in vitro. *Gut* **52**: 827-833.

2006 MacKenzie DA, Tailford LE, Hemmings AM & Juge N (2009) Crystal structure of a mucus-binding protein
2007 repeat reveals an unexpected functional immunoglobulin binding activity. *J Biol Chem* **284**: 32444-32453.

2008 Mackenzie DA, Jeffers F, Parker ML, Vibert-Vallet A, Bongaerts RJ, Roos S, Walter J & Juge N (2010) Strain-
2009 specific diversity of mucus-binding proteins in the adhesion and aggregation properties of Lactobacillus reuteri.
2010 *Microbiology* **156**: 3368-3378.

2011 Magalhaes A, Marcos-Pinto R, Nairn AV, *et al.* (2015) Helicobacter pylori chronic infection and mucosal
2012 inflammation switches the human gastric glycosylation pathways. *Biochim Biophys Acta* **1852**: 1928-1939.

2013 Mahida YR, Makh S, Hyde S, Gray T & Borriello SP (1996) Effect of Clostridium difficile toxin A on human
2014 intestinal epithelial cells: induction of interleukin 8 production and apoptosis after cell detachment. *Gut* **38**: 337-
2015 347.

2016 Martens EC, Neumann M & Desai MS (2018) Interactions of commensal and pathogenic microorganisms with
2017 the intestinal mucosal barrier. *Nat Rev Microbiol*.

2018 Martinez-Medina M, Denizot J, Dreux N, Robin F, Billard E, Bonnet R, Darfeuille-Michaud A & Barnich N
2019 (2014) Western diet induces dysbiosis with increased E coli in CEABAC10 mice, alters host barrier function
2020 favouring AIEC colonisation. *Gut* **63**: 116-124.

2021 Martins M, Porrini C, du Merle L, Danne C, Robbe-Masselot C, Trieu-Cuot P & Dramsi S (2016) The Pil3 pilus
2022 of Streptococcus gallolyticus binds to intestinal mucins and to fibrinogen. *Gut Microbes* **7**: 526-532.

2023 Martins M, Aymeric L, du Merle L, Danne C, Robbe-Masselot C, Trieu-Cuot P, Sansonetti P & Dramsi S (2015)
2024 Streptococcus gallolyticus Pil3 Pilus Is Required for Adhesion to Colonic Mucus and for Colonization of Mouse
2025 Distal Colon. *The Journal of infectious diseases* **212**: 1646-1655.

2026 Marzorati M, Vanhoecke B, De Ryck T, *et al.* (2014) The HMI module: a new tool to study the Host-Microbiota
2027 Interaction in the human gastrointestinal tract in vitro. *BMC microbiology* **14**: 133.

2028 McAuley JL, Linden SK, Png CW, King RM, Pennington HL, Gendler SJ, Florin TH, Hill GR, Korolik V &
2029 McGuckin MA (2007) MUC1 cell surface mucin is a critical element of the mucosal barrier to infection. *J Clin*
2030 *Invest* **117**: 2313-2324.

2031 McDonald JAK, Schroeter K, Fuentes S, Heikamp-deJong I, Khursigara CM, de Vos WM & Allen-Vercoe E
2032 (2013) Evaluation of microbial community reproducibility, stability and composition in a human distal gut
2033 chemostat model. *J Microbiol Meth* **95**: 167-174.

2034 McGuckin MA, Every AL, Skene CD, *et al.* (2007) Muc1 mucin limits both Helicobacter pylori colonization of
2035 the murine gastric mucosa and associated gastritis. *Gastroenterology* **133**: 1210-1218.

2036 McNamara N & Basbaum C (2001) Signaling networks controlling mucin production in response to Gram-
2037 positive and Gram-negative bacteria. *Glycoconj J* **18**: 715-722.

2038 McNamara NA, Sack RA & Fleiszig SM (2000) Mucin-bacterial binding assays. *Methods Mol Biol* **125**: 429-
2039 437.

2040 Mercier-Bonin M & Chapot-Chartier MP (2017) Surface Proteins of Lactococcus lactis: Bacterial Resources for
2041 Muco-adhesion in the Gastrointestinal Tract. *Front Microbiol* **8**: 2247.

2042 Mercier-Bonin M, Despax B, Raynaud P, Houdeau E & Thomas M (2018) Mucus and microbiota as emerging
2043 players in gut nanotoxicology: The example of dietary silver and titanium dioxide nanoparticles. *Crit Rev Food*
2044 *Sci Nutr* **58**: 1023-1032.

2045 Miguel F, Chantal C, Jean-Michel A, Friedrich P, Catherine S & Germain T (2001) A heat labile soluble factor
2046 from Bacteroides thetaiotaomicron VPI-5482 specifically increases the galactosylation pattern of HT29-MTX
2047 cells. *Cellular Microbiology* **3**: 289-300.

2048 Miller TL & Wolin MJ (1981) Fermentation by the human large intestine microbial community in an *in vitro*
2049 semicontinuous culture system. *Appl Environ Microbiol* **42**: 400-407.

2050 Mondal M, Nag D, Koley H, Saha DR & Chatterjee NS (2014) The Vibrio cholerae extracellular chitinase
2051 ChiA2 is important for survival and pathogenesis in the host intestine. *PLoS One* **9**: e103119.

2052 Monteiro R, Ageorges V, Rojas-Lopez M, *et al.* (2016) A secretome view of colonisation factors in Shiga toxin-
2053 encoding Escherichia coli (STEC): from enterohaemorrhagic E. coli (EHEC) to related enteropathotypes. *FEMS*
2054 *Microbiol Lett* **363**.

2055 Moore ME, Boren T & Solnick JV (2011) Life at the margins: modulation of attachment proteins in Helicobacter
2056 pylori. *Gut Microbes* **2**: 42-46.

2057 Morampudi V, Dalwadi U, Bhinder G, *et al.* (2016) The goblet cell-derived mediator RELM-beta drives
2058 spontaneous colitis in Muc2-deficient mice by promoting commensal microbial dysbiosis. *Mucosal Immunol* **9**:
2059 1218-1233.

2060 Naili I, Baudner BC, Bernalier-Donadille A, Pizza M, Desvaux M, Jubelin G & Buonsanti C (2017) *In*
2061 *vivo* characterization of the immune response towards the pathogenic Escherichia coli antigen
2062 SsIE and modulation of the intestinal microbiota. *The Journal of Immunology* **198**: 147.123-147.123.

2063 Naili I, Buonsanti C, Soriani M, Desvaux M, Jubelin G, Vieru M, Baudner BC & D'Oro U (2016) *In*
2064 *vivo* characterization of the immune response towards the pathogenic Escherichia coli antigen
2065 SsIE and modulation of the intestinal microbiota. *The Journal of Immunology* **196**: 215.219-215.219.

2066 Naughton JA, Marino K, Dolan B, *et al.* (2013) Divergent mechanisms of interaction of Helicobacter pylori and
2067 Campylobacter jejuni with mucus and mucins. *Infect Immun* **81**: 2838-2850.

2068 Navabi N, McGuckin MA & Lindén SK (2013) Gastrointestinal cell lines form polarized epithelia with an
2069 adherent mucus layer when cultured in semi-wet interfaces with mechanical stimulation. *PLoS One* **8**: e68761.

2070 Navabi N, McGuckin MA & Linden SK (2013) Gastrointestinal cell lines form polarized epithelia with an
2071 adherent mucus layer when cultured in semi-wet interfaces with mechanical stimulation. *PLoS One* **8**: e68761.

2072 Ndeh D & Gilbert HJ (2018) Biochemistry of complex glycan depolymerisation by the human gut microbiota.
2073 *FEMS Microbiol Rev* **42**: 146-164.

2074 Nesta B, Valeri M, Spagnuolo A, *et al.* (2014) SslE elicits functional antibodies that impair in vitro mucinase
2075 activity and in vivo colonization by both intestinal and extraintestinal *Escherichia coli* strains. *PLoS Pathog* **10**:
2076 e1004124.

2077 Ng GZ, Menheniott TR, Every AL, *et al.* (2016) The MUC1 mucin protects against *Helicobacter pylori*
2078 pathogenesis in mice by regulation of the NLRP3 inflammasome. *Gut* **65**: 1087-1099.

2079 Ng KM, Ferreyra JA, Higginbottom SK, *et al.* (2013) Microbiota-liberated host sugars facilitate post-antibiotic
2080 expansion of enteric pathogens. *Nature* **502**: 96-99.

2081 Nguyen TL, Vieira-Silva S, Liston A & Raes J (2015) How informative is the mouse for human gut microbiota
2082 research? *Dis Model Mech* **8**: 1-16.

2083 Nishiyama K, Sugiyama M & Mukai T (2016) Adhesion Properties of Lactic Acid Bacteria on Intestinal Mucin.
2084 *Microorganisms* **4**.

2085 Nishiyama K, Ochiai A, Tsubokawa D, Ishihara K, Yamamoto Y & Mukai T (2013) Identification and
2086 characterization of sulfated carbohydrate-binding protein from *Lactobacillus reuteri*. *PLoS One* **8**: e83703.

2087 Nishiyama K, Nakamata K, Ueno S, Terao A, Aryantini NP, Sujaya IN, Fukuda K, Urashima T, Yamamoto Y &
2088 Mukai T (2015) Adhesion properties of *Lactobacillus rhamnosus* mucus-binding factor to mucin and
2089 extracellular matrix proteins. *Biosci Biotechnol Biochem* **79**: 271-279.

2090 Nissila E, Douillard FP, Ritari J, Paulin L, Jarvinen HM, Rasinkangas P, Haapasalo K, Meri S, Jarva H & de Vos
2091 WM (2017) Genotypic and phenotypic diversity of *Lactobacillus rhamnosus* clinical isolates, their comparison
2092 with strain GG and their recognition by complement system. *PLoS One* **12**: e0176739.

2093 Noel G, Baetz NW, Staab JF, Donowitz M, Kovbasnjuk O, Pasetti MF & Zochos NC (2017) A primary human
2094 macrophage-enteroid co-culture model to investigate mucosal gut physiology and host-pathogen interactions. *Sci*
2095 *Rep* **7**: 45270.

2096 Owen CD, Tailford LE, Monaco S, *et al.* (2017) Unravelling the specificity and mechanism of sialic acid
2097 recognition by the gut symbiont *Ruminococcus gnavus*. *Nat Commun* **8**: 2196.

2098 Pacheco AR, Curtis MM, Ritchie JM, Munera D, Waldor MK, Moreira CG & Sperandio V (2012) Fucose
2099 sensing regulates bacterial intestinal colonization. *Nature* **492**: 113-117.

2100 Palmela C, Chevarin C, Xu Z, Torres J, Sevrin G, Hirten R, Barnich N, Ng SC & Colombel JF (2018) Adherent-
2101 invasive *Escherichia coli* in inflammatory bowel disease. *Gut* **67**: 574-587.

2102 Parham NJ, Srinivasan U, Desvaux M, Foxman B, Marrs CF & Henderson IR (2004) PicU, a second serine
2103 protease autotransporter of uropathogenic *Escherichia coli*. *FEMS Microbiol Lett* **230**: 73-83.

2104 Patel DK, Shah KR, Pappachan A, Gupta S & Singh DD (2016) Cloning, expression and characterization of a
2105 mucin-binding GAPDH from *Lactobacillus acidophilus*. *Int J Biol Macromol* **91**: 338-346.

2106 Paton AW, Beddoe T, Thorpe CM, Whisstock JC, Wilce MC, Rossjohn J, Talbot UM & Paton JC (2006) AB5
2107 subtilase cytotoxin inactivates the endoplasmic reticulum chaperone BiP. *Nature* **443**: 548-552.

2108 Pedron T, Mulet C, Dauga C, Frangeul L, Chervaux C, Grompone G & Sansonetti PJ (2012) A crypt-specific
2109 core microbiota resides in the mouse colon. *MBio* **3**.

2110 Pelaseyed T, Bergstrom JH, Gustafsson JK, *et al.* (2014) The mucus and mucins of the goblet cells and
2111 enterocytes provide the first defense line of the gastrointestinal tract and interact with the immune system.
2112 *Immunol Rev* **260**: 8-20.

2113 Pereira FC & Berry D (2017) Microbial nutrient niches in the gut. *Environ Microbiol* **19**: 1366-1378.

2114 Peterson KM & Mekalanos JJ (1988) Characterization of the *Vibrio cholerae* ToxR regulon: identification of
2115 novel genes involved in intestinal colonization. *Infect Immun* **56**: 2822-2829.

2116 Peterson LW & Artis D (2014) Intestinal epithelial cells: regulators of barrier function and immune homeostasis.
2117 *Nat Rev Immunol* **14**: 141-153.

2118 Petersson J, Schreiber O, Hansson GC, Gendler SJ, Velcich A, Lundberg JO, Roos S, Holm L & Phillipson M
2119 (2011) Importance and regulation of the colonic mucus barrier in a mouse model of colitis. *Am J Physiol*
2120 *Gastrointest Liver Physiol* **300**: G327-333.

2121 Phillips AD, Navabpour S, Hicks S, Dougan G, Wallis T & Frankel G (2000) Enterohaemorrhagic *Escherichia*
2122 *coli* O157:H7 target Peyer's patches in humans and cause attaching/effacing lesions in both human and bovine
2123 intestine. *Gut* **47**: 377-381.

2124 Phillips TE, Huet C, Bilbo PR, Podolsky DK, Louvard D & Neutra MR (1988) Human intestinal goblet cells in
2125 monolayer culture: characterization of a mucus-secreting subclone derived from the HT29 colon
2126 adenocarcinoma cell line. *Gastroenterology* **94**: 1390-1403.

2127 Pickard JM, Zeng MY, Caruso R & Nunez G (2017) Gut microbiota: Role in pathogen colonization, immune
2128 responses, and inflammatory disease. *Immunol Rev* **279**: 70-89.

2129 Plovier H, Everard A, Druart C, *et al.* (2017) A purified membrane protein from *Akkermansia muciniphila* or the
2130 pasteurized bacterium improves metabolism in obese and diabetic mice. *Nat Med* **23**: 107-113.

2131 Poole J, Day CJ, von Itzstein M, Paton JC & Jennings MP (2018) Glycointeractions in bacterial pathogenesis. *Nat Rev Microbiol* **16**: 440-452.

2132

2133 Poquet L, Clifford MN & Williamson G (2008) Transport and metabolism of ferulic acid through the colonic epithelium. *Drug metabolism and disposition: the biological fate of chemicals* **36**: 190-197.

2134

2135 Prahara AB, Dehury B, Mahapatra N, Kar SK & Behera SK (2018) Molecular dynamics insights into the structure, function, and substrate binding mechanism of mucin desulfating sulfatase of gut microbe *Bacteroides fragilis*. *J Cell Biochem* **119**: 3618-3631.

2136

2137 Pretzer G, Snel J, Molenaar D, Wiersma A, Bron PA, Lambert J, de Vos WM, van der Meer R, Smits MA & Kleerebezem M (2005) Biodiversity-based identification and functional characterization of the mannose-specific adhesin of *Lactobacillus plantarum*. *J Bacteriol* **187**: 6128-6136.

2138

2139 Raffatellu M, Chessa D, Wilson RP, Dusold R, Rubino S & Baumler AJ (2005) The Vi capsular antigen of *Salmonella enterica* serotype Typhi reduces Toll-like receptor-dependent interleukin-8 expression in the intestinal mucosa. *Infect Immun* **73**: 3367-3374.

2140

2141 Reeves EP, Ali T, Leonard P, *et al.* (2008) *Helicobacter pylori* lipopolysaccharide interacts with TFF1 in a pH-dependent manner. *Gastroenterology* **135**: 2043-2054, 2054 e2041-2042.

2142

2143 Rey FE, Gonzalez MD, Cheng J, Wu M, Ahern PP & Gordon JI (2013) Metabolic niche of a prominent sulfate-reducing human gut bacterium. *Proc Natl Acad Sci U S A* **110**: 13582-13587.

2144

2145 Ribiere C, Peyret P, Parisot N, Darcha C, Dechelotte PJ, Barnich N, Peyretailade E & Boucher D (2016) Oral exposure to environmental pollutant benzo[a]pyrene impacts the intestinal epithelium and induces gut microbial shifts in murine model. *Sci Rep* **6**: 31027.

2146

2147 Ringot-Destrez B, D'Alessandro Z, Lacroix JM, Mercier-Bonin M, Leonard R & Robbe-Masselot C (2018) A Sensitive and Rapid Method to Determin the Adhesion Capacity of Probiotics and Pathogenic Microorganisms to Human Gastrointestinal Mucins. *Microorganisms* **6**.

2148

2149 Robbe C, Capon C, Coddeville B & Michalski JC (2004) Structural diversity and specific distribution of O-glycans in normal human mucins along the intestinal tract. *Biochem J* **384**: 307-316.

2150

2151 Robbe C, Capon C, Maes E, Rousset M, Zweibaum A, Zanetta JP & Michalski JC (2003) Evidence of region-specific glycosylation in human intestinal mucins: presence of an acidic gradient along the intestinal tract. *J Biol Chem* **278**: 46337-46348.

2152

2153 Rodriguez-Pineiro AM & Johansson ME (2015) The colonic mucus protection depends on the microbiota. *Gut Microbes* **6**: 326-330.

2154

2155 Rojas M, Ascencio F & Conway PL (2002) Purification and characterization of a surface protein from *Lactobacillus fermentum* 104R that binds to porcine small intestinal mucus and gastric mucin. *Appl Environ Microbiol* **68**: 2330-2336.

2156

2157 Rolhion N & Chassaing B (2016) When pathogenic bacteria meet the intestinal microbiota. *Philos Trans R Soc Lond B Biol Sci* **371**.

2158

2159 Rooks MG & Garrett WS (2016) Gut microbiota, metabolites and host immunity. *Nat Rev Immunol* **16**: 341-352.

2160

2161 Rossez Y, Maes E, Lefebvre Darroman T, Gosset P, Ecobichon C, Joncquel Chevalier Curt M, Boneca IG, Michalski JC & Robbe-Masselot C (2012) Almost all human gastric mucin O-glycans harbor blood group A, B or H antigens and are potential binding sites for *Helicobacter pylori*. *Glycobiology* **22**: 1193-1206.

2162

2163 Rossez Y, Gosset P, Boneca IG, *et al.* (2014) The lacdiNAc-specific adhesin LabA mediates adhesion of *Helicobacter pylori* to human gastric mucosa. *The Journal of infectious diseases* **210**: 1286-1295.

2164

2165 Salyers AA, Vercellotti JR, West SE & Wilkins TD (1977) Fermentation of mucin and plant polysaccharides by strains of *Bacteroides* from the human colon. *Appl Environ Microbiol* **33**: 319-322.

2166

2167 Sato T, Stange DE, Ferrante M, *et al.* (2011) Long-term expansion of epithelial organoids from human colon, adenoma, adenocarcinoma, and Barrett's epithelium. *Gastroenterology* **141**: 1762-1772.

2168

2169 Schild S, Lamprecht AK, Fourestier C, Lauriano CM, Klose KE & Reidl J (2005) Characterizing lipopolysaccharide and core lipid A mutant O1 and O139 *Vibrio cholerae* strains for adherence properties on mucus-producing cell line HT29-Rev MTX and virulence in mice. *Int J Med Microbiol* **295**: 243-251.

2170

2171 Schroeder BO, Birchenough GMH, Stahlman M, Arike L, Johansson MEV, Hansson GC & Backhed F (2018) Bifidobacteria or Fiber Protects against Diet-Induced Microbiota-Mediated Colonic Mucus Deterioration. *Cell Host Microbe* **23**: 27-40 e27.

2172

2173 Schüller S, Frankel G & Phillips AD (2004) Interaction of Shiga toxin from *Escherichia coli* with human intestinal epithelial cell lines and explants: Stx2 induces epithelial damage in organ culture. *Cell Microbiol* **6**: 289-301.

2174

2175 Schüller S, Lucas M, Kaper JB, Girón JA & Phillips AD (2009) The *ex vivo* response of human intestinal mucosa to enteropathogenic *Escherichia coli* infection. *Cell Microbiol* **11**: 521-530.

2176

2177 Schüller S, Chong Y, Lewin J, Kenny B, Frankel G & Phillips AD (2007) Tir phosphorylation and Nck/N-WASP recruitment by enteropathogenic and enterohaemorrhagic *Escherichia coli* during *ex vivo* colonization of human intestinal mucosa is different to cell culture models. *Cell Microbiol* **9**: 1352-1364.

2178

2179

2180

2181

2182

2183

2184

2185

2186

2187

2188

2189

2190 Sender R, Fuchs S & Milo R (2016) Are We Really Vastly Outnumbered? Revisiting the Ratio of Bacterial to
2191 Host Cells in Humans. *Cell* **164**: 337-340.

2192 Sequeira S, Kavanaugh D, MacKenzie DA, *et al.* (2018) Structural basis for the role of serine-rich repeat
2193 proteins from *Lactobacillus reuteri* in gut microbe-host interactions. *Proc Natl Acad Sci U S A* **115**: E2706-
2194 E2715.

2195 Shah P, Fritz JV, Glaab E, *et al.* (2016) A microfluidics-based in vitro model of the gastrointestinal human-
2196 microbe interface. *Nat Commun* **7**: 11535.

2197 Sheng YH, Hasnain SZ, Png CW, McGuckin MA & Linden SK (2012) Techniques for assessment of
2198 interactions of mucins with microbes and parasites in vitro and in vivo. *Methods Mol Biol* **842**: 297-312.

2199 Sheng YH, Lourie R, Linden SK, *et al.* (2011) The MUC13 cell-surface mucin protects against intestinal
2200 inflammation by inhibiting epithelial cell apoptosis. *Gut* **60**: 1661-1670.

2201 Shin NR, Lee JC, Lee HY, Kim MS, Whon TW, Lee MS & Bae JW (2014) An increase in the *Akkermansia* spp.
2202 population induced by metformin treatment improves glucose homeostasis in diet-induced obese mice. *Gut* **63**:
2203 727-735.

2204 Shin W & Kim HJ (2018) Intestinal barrier dysfunction orchestrates the onset of inflammatory host-microbiome
2205 cross-talk in a human gut inflammation-on-a-chip. *Proc Natl Acad Sci U S A* **115**: E10539-E10547.

2206 Shin W, Wu A, Massidda MW, Foster C, Thomas N, Lee DW, Koh H, Ju Y, Kim J & Kim HJ (2019) A Robust
2207 Longitudinal Co-culture of Obligate Anaerobic Gut Microbiome With Human Intestinal Epithelium in an
2208 Anoxic-Oxic Interface-on-a-Chip. *Front Bioeng Biotechnol* **7**: 13.

2209 Sicard JF, Le Bihan G, Vogeeler P, Jacques M & Harel J (2017) Interactions of Intestinal Bacteria with
2210 Components of the Intestinal Mucus. *Front Cell Infect Microbiol* **7**: 387.

2211 Sinagoga KL & Wells JM (2015) Generating human intestinal tissues from pluripotent stem cells to study
2212 development and disease. *The EMBO Journal* **34**: 1149-1163.

2213 Singh KS, Kumar S, Mohanty AK, Grover S & Kaushik JK (2018) Mechanistic insights into the host-microbe
2214 interaction and pathogen exclusion mediated by the Mucus-binding protein of *Lactobacillus plantarum*. *Sci Rep*
2215 **8**: 14198.

2216 Singh KS, Choudhary R, Bisht S, Grover S, Kumar S, Mohanty AK & Kaushik JK (2017) Expression of
2217 recombinant truncated domains of mucus-binding (Mub) protein of *Lactobacillus plantarum* in soluble and
2218 biologically active form. *Protein Expr Purif* **135**: 54-60.

2219 Skoog EC, Sjoling A, Navabi N, Holgersson J, Lundin SB & Linden SK (2012) Human gastric mucins
2220 differently regulate *Helicobacter pylori* proliferation, gene expression and interactions with host cells. *PLoS One*
2221 **7**: e36378.

2222 Skoog EC, Padra M, Aberg A, Gideonsson P, Obi I, Quintana-Hayashi MP, Arnqvist A & Linden SK (2017)
2223 BabA dependent binding of *Helicobacter pylori* to human gastric mucins cause aggregation that inhibits
2224 proliferation and is regulated via ArsS. *Sci Rep* **7**: 40656.

2225 Smirnova MG, Guo L, Birchall JP & Pearson JP (2003) LPS up-regulates mucin and cytokine mRNA expression
2226 and stimulates mucin and cytokine secretion in goblet cells. *Cell Immunol* **221**: 42-49.

2227 Sonnenburg ED & Sonnenburg JL (2014) Starving our microbial self: the deleterious consequences of a diet
2228 deficient in microbiota-accessible carbohydrates. *Cell Metab* **20**: 779-786.

2229 Sovran B, Loonen LM, Lu P, *et al.* (2015) IL-22-STAT3 pathway plays a key role in the maintenance of ileal
2230 homeostasis in mice lacking secreted mucus barrier. *Inflamm Bowel Dis* **21**: 531-542.

2231 Spence JR, Mayhew CN, Rankin SA, *et al.* (2011) Directed differentiation of human pluripotent stem cells into
2232 intestinal tissue in vitro. *Nature* **470**: 105-109.

2233 Sperandio B, Fischer N, Joncquel Chevalier-Curt M, Rossez Y, Roux P, Robbe Masselot C & Sansonetti PJ
2234 (2013) Virulent *Shigella flexneri* affects secretion, expression, and glycosylation of gel-forming mucins in
2235 mucus-producing cells. *Infect Immun* **81**: 3632-3643.

2236 Stone EL, Ismail MN, Lee SH, Luu Y, Ramirez K, Haslam SM, Ho SB, Dell A, Fukuda M & Marth JD (2009)
2237 Glycosyltransferase function in core 2-type protein O glycosylation. *Mol Cell Biol* **29**: 3770-3782.

2238 Sullan RM, Beaussart A, Tripathi P, Derclaye S, El-Kirat-Chatel S, Li JK, Schneider YJ, Vanderleyden J, Lebeer
2239 S & Dufrene YF (2014) Single-cell force spectroscopy of pili-mediated adhesion. *Nanoscale* **6**: 1134-1143.

2240 Suo C, Fan Z, Zhou L & Qiu J (2017) Perfluorooctane sulfonate affects intestinal immunity against bacterial
2241 infection. *Sci Rep* **7**: 5166.

2242 Swidsinski A, Weber J, Loening-Baucke V, Hale LP & Lochs H (2005) Spatial organization and composition of
2243 the mucosal flora in patients with inflammatory bowel disease. *J Clin Microbiol* **43**: 3380-3389.

2244 Szabady RL, Yanta JH, Halladin DK, Schofield MJ & Welch RA (2011) TagA is a secreted protease of *Vibrio*
2245 *cholerae* that specifically cleaves mucin glycoproteins. *Microbiology* **157**: 516-525.

2246 Tailford LE, Crost EH, Kavanaugh D & Juge N (2015) Mucin glycan foraging in the human gut microbiome.
2247 *Front Genet* **6**: 81.

2248 Talbot P, Radziwill-Bienkowska JM, Kamphuis JBJ, *et al.* (2018) Food-grade TiO₂ is trapped by intestinal
2249 mucus in vitro but does not impair mucin O-glycosylation and short-chain fatty acid synthesis in vivo:
2250 implications for gut barrier protection. *J Nanobiotechnology* **16**: 53.

2251 Tapader R, Bose D & Pal A (2017) YghJ, the secreted metalloprotease of pathogenic *E. coli* induces
2252 hemorrhagic fluid accumulation in mouse ileal loop. *Microb Pathog* **105**: 96-99.

2253 Tasteyre A, Barc MC, Collignon A, Boureau H & Karjalainen T (2001) Role of FliC and FliD flagellar proteins
2254 of *Clostridium difficile* in adherence and gut colonization. *Infect Immun* **69**: 7937-7940.

2255 Thaiss CA, Levy M, Korem T, *et al.* (2016) Microbiota Diurnal Rhythmicity Programs Host Transcriptome
2256 Oscillations. *Cell* **167**: 1495-1510 e1412.

2257 Theodoratou E, Campbell H, Ventham NT, *et al.* (2014) The role of glycosylation in IBD. *Nat Rev*
2258 *Gastroenterol Hepatol* **11**: 588-600.

2259 Thevenot J, Cordonnier C, Rougeron A, Le Goff O, Nguyen HT, Denis S, Alric M, Livrelli V & Blanquet-Diot S
2260 (2015) Enterohemorrhagic *Escherichia coli* infection has donor-dependent effect on human gut microbiota and
2261 may be antagonized by probiotic yeast during interaction with Peyer's patches. *Appl Microbiol Biotechnol* **99**:
2262 9097-9110.

2263 Thomsson KA, Holmen-Larsson JM, Angstrom J, Johansson ME, Xia L & Hansson GC (2012) Detailed O-
2264 glycomics of the Muc2 mucin from colon of wild-type, core 1- and core 3-transferase-deficient mice highlights
2265 differences compared with human MUC2. *Glycobiology* **22**: 1128-1139.

2266 Tobisawa Y, Imai Y, Fukuda M & Kawashima H (2010) Sulfation of colonic mucins by N-acetylglucosamine 6-
2267 O-sulfotransferase-2 and its protective function in experimental colitis in mice. *J Biol Chem* **285**: 6750-6760.

2268 Tomas J, Mulet C, Saffarian A, *et al.* (2016) High-fat diet modifies the PPAR-gamma pathway leading to
2269 disruption of microbial and physiological ecosystem in murine small intestine. *Proc Natl Acad Sci U S A* **113**:
2270 E5934-E5943.

2271 Troge A, Scheppach W, Schroeder BO, Rund SA, Heuner K, Wehkamp J, Stange EF & Oelschlaeger TA (2012)
2272 More than a marine propeller--the flagellum of the probiotic *Escherichia coli* strain Nissle 1917 is the major
2273 adhesin mediating binding to human mucus. *Int J Med Microbiol* **302**: 304-314.

2274 Tsilingiri K, Barbosa T, Penna G, Caprioli F, Sonzogni A, Viale G & Rescigno M (2012) Probiotic and
2275 postbiotic activity in health and disease: comparison on a novel polarised ex-vivo organ culture model. *Gut* **61**:
2276 1007-1015.

2277 Turner JR (2009) Intestinal mucosal barrier function in health and disease. *Nat Rev Immunol* **9**: 799-809.

2278 Tytgat HL, Douillard FP, Reunanen J, Rasinkangas P, Hendrickx AP, Laine PK, Paulin L, Satokari R & de Vos
2279 WM (2016) *Lactobacillus rhamnosus* GG Outcompetes *Enterococcus faecium* via Mucus-Binding Pili: Evidence
2280 for a Novel and Heterospecific Probiotic Mechanism. *Appl Environ Microbiol* **82**: 5756-5762.

2281 Uchida H, Fujitani K, Kawai Y, Kitazawa H, Horii A, Shiiba K, Saito K & Saito T (2004) A new assay using
2282 surface plasmon resonance (SPR) to determine binding of the *Lactobacillus acidophilus* group to human colonic
2283 mucin. *Biosci Biotechnol Biochem* **68**: 1004-1010.

2284 Valeri M, Rossi Paccani S, Kasendra M, Nesta B, Serino L, Pizza M & Soriani M (2015) Pathogenic *E. coli*
2285 exploits SslE mucinase activity to translocate through the mucosal barrier and get access to host cells. *PLoS One*
2286 **10**: e0117486.

2287 Van den Abbeele P, Grootaert C, Possemiers S, Verstraete W, Verbeken K & Van de Wiele T (2009) *In vitro*
2288 model to study the modulation of the mucin-adhered bacterial community. *Appl Microbiol Biot* **83**: 349-359.

2289 Van den Abbeele P, Marzorati M, Derde M, De Weirdt R, Joan V, Possemiers S & Van de Wiele T (2016)
2290 Arabinoxylans, inulin and *Lactobacillus reuteri* 1063 repress the adherent-invasive *Escherichia coli* from mucus
2291 in a mucosa-comprising gut model. *NPJ Biofilms Microbiomes* **2**: 16016.

2292 Van den Abbeele P, Belzer C, Goossens M, Kleerebezem M, De Vos WM, Thas O, De Weirdt R, Kerckhof FM
2293 & Van de Wiele T (2013) Butyrate-producing *Clostridium* cluster XIVa species specifically colonize mucins in
2294 an in vitro gut model. *ISME J* **7**: 949-961.

2295 Van den Abbeele P, Roos S, Eeckhaut V, *et al.* (2012) Incorporating a mucosal environment in a dynamic gut
2296 model results in a more representative colonization by lactobacilli. *Microb Biotechnol* **5**: 106-115.

2297 Van der Sluis M, De Koning BA, De Bruijn AC, *et al.* (2006) Muc2-deficient mice spontaneously develop
2298 colitis, indicating that MUC2 is critical for colonic protection. *Gastroenterology* **131**: 117-129.

2299 Van Herreweghen F, Van den Abbeele P, De Mulder T, *et al.* (2017) *In vitro* colonisation of the distal colon by
2300 *Akkermansia muciniphila* is largely mucin and pH dependent. *Beneficial Microbes* **8**: 81-96.

2301 van Klinken BJ, Oussoren E, Weenink JJ, Strous GJ, Buller HA, Dekker J & Einerhand AW (1996) The human
2302 intestinal cell lines Caco-2 and LS174T as models to study cell-type specific mucin expression. *Glycoconj J* **13**:
2303 757-768.

2304 Van Tassell ML & Miller MJ (2011) *Lactobacillus* adhesion to mucus. *Nutrients* **3**: 613-636.

2305 VanDussen KL, Marinshaw JM, Shaikh N, Miyoshi H, Moon C, Tarr PI, Ciorba MA & Stappenbeck TS (2015)
2306 Development of an enhanced human gastrointestinal epithelial culture system to facilitate patient-based assays.
2307 *Gut* **64**: 911-920.

2308 Vargas Garcia CE, Petrova M, Claes IJ, *et al.* (2015) Piliation of *Lactobacillus rhamnosus* GG promotes
2309 adhesion, phagocytosis, and cytokine modulation in macrophages. *Appl Environ Microbiol* **81**: 2050-2062.
2310 Varum FJ, Veiga F, Sousa JS & Basit AW (2012) Mucus thickness in the gastrointestinal tract of laboratory
2311 animals. *J Pharm Pharmacol* **64**: 218-227.
2312 Vazquez-Gutierrez P, de Wouters T, Werder J, Chassard C & Lacroix C (2016) High Iron-Sequestering
2313 Bifidobacteria Inhibit Enteropathogen Growth and Adhesion to Intestinal Epithelial Cells In vitro. *Front*
2314 *Microbiol* **7**: 1480.
2315 Velcich A, Yang W, Heyer J, Fragale A, Nicholas C, Viani S, Kucherlapati R, Lipkin M, Yang K & Augenlicht
2316 L (2002) Colorectal cancer in mice genetically deficient in the mucin Muc2. *Science* **295**: 1726-1729.
2317 Vermeiren J, Van den Abbeele P, Laukens D, Vigsnaes LK, De Vos M, Boon N & Van de Wiele T (2012)
2318 Decreased colonization of fecal *Clostridium coccoides*/*Eubacterium rectale* species from ulcerative colitis
2319 patients in an in vitro dynamic gut model with mucin environment. *Fems Microbiol Ecol* **79**: 685-696.
2320 Vieira MA, Gomes TA, Ferreira AJ, Knöbl T, Servin AL & Liévin-Le Moal V (2010) Two atypical
2321 enteropathogenic *Escherichia coli* strains induce the production of secreted and membrane-bound mucins to
2322 benefit their own growth at the apical surface of human mucin-secreting intestinal HT29-MTX cells. *Infect*
2323 *Immun* **78**: 927-938.
2324 von Ossowski I, Satokari R, Reunanen J, Lebeer S, De Keersmaecker SC, Vanderleyden J, de Vos WM & Palva
2325 A (2011) Functional characterization of a mucus-specific LPXTG surface adhesin from probiotic *Lactobacillus*
2326 *rhamnosus* GG. *Appl Environ Microbiol* **77**: 4465-4472.
2327 von Ossowski I, Pietila TE, Rintahaka J, Nummenmaa E, Makinen VM, Reunanen J, Satokari R, de Vos WM,
2328 Palva I & Palva A (2013) Using recombinant Lactococci as an approach to dissect the immunomodulating
2329 capacity of surface piliation in probiotic *Lactobacillus rhamnosus* GG. *PLoS One* **8**: e64416.
2330 Walsham AD, MacKenzie DA, Cook V, Wemyss-Holden S, Hews CL, Juge N & Schüller S (2016)
2331 *Lactobacillus reuteri* inhibition of enteropathogenic *Escherichia coli* adherence to human intestinal epithelium.
2332 *Front Microbiol* **7**: 244.
2333 Wang H, Paton JC & Paton AW (2007) Pathologic changes in mice induced by subtilase cytotoxin, a potent new
2334 *Escherichia coli* AB5 toxin that targets the endoplasmic reticulum. *The Journal of infectious diseases* **196**: 1093-
2335 1101.
2336 Wang L, Cao H, Liu L, Wang B, Walker WA, Acra SA & Yan F (2014) Activation of Epidermal Growth Factor
2337 Receptor Mediates Mucin Production Stimulated by p40, a *Lactobacillus rhamnosus* GG-derived Protein.
2338 *Journal of Biological Chemistry* **289**: 20234-20244.
2339 Wang Y, Antonopoulos DA, Zhu X, Harrell L, Hanan I, Alverdy JC, Meyer F, Musch MW, Young VB & Chang
2340 EB (2010) Laser capture microdissection and metagenomic analysis of intact mucosa-associated microbial
2341 communities of human colon. *Appl Microbiol Biotechnol* **88**: 1333-1342.
2342 Watanabe M, Kinoshita H, Nitta M, *et al.* (2010) Identification of a new adhesin-like protein from *Lactobacillus*
2343 *mucosae* ME-340 with specific affinity to the human blood group A and B antigens. *Journal of applied*
2344 *microbiology* **109**: 927-935.
2345 Willemsen LE, Koetsier MA, van Deventer SJ & van Tol EA (2003) Short chain fatty acids stimulate epithelial
2346 mucin 2 expression through differential effects on prostaglandin E(1) and E(2) production by intestinal
2347 myofibroblasts. *Gut* **52**: 1442-1447.
2348 Wlodarska M, Willing B, Keeney KM, Menendez A, Bergstrom KS, Gill N, Russell SL, Vallance BA & Finlay
2349 BB (2011) Antibiotic treatment alters the colonic mucus layer and predisposes the host to exacerbated
2350 *Citrobacter rodentium*-induced colitis. *Infect Immun* **79**: 1536-1545.
2351 Wong E, Vaaje-Kolstad G, Ghosh A, Hurtado-Guerrero R, Konarev PV, Ibrahim AF, Svergun DI, Eijsink VG,
2352 Chatterjee NS & van Aalten DM (2012) The *Vibrio cholerae* colonization factor GbpA possesses a modular
2353 structure that governs binding to different host surfaces. *PLoS Pathog* **8**: e1002373.
2354 Wrzosek L, Miquel S, Noordine ML, *et al.* (2013) *Bacteroides thetaiotaomicron* and *Faecalibacterium prausnitzii*
2355 influence the production of mucus glycans and the development of goblet cells in the colonic epithelium of a
2356 gnotobiotic model rodent. *BMC Biol* **11**: 61.
2357 Wu M, Wu Y, Li J, Bao Y, Guo Y & Yang W (2018) The Dynamic Changes of Gut Microbiota in Muc2
2358 Deficient Mice. *Int J Mol Sci* **19**.
2359 Ye J, Pan Q, Shang Y, Wei X, Peng Z, Chen W, Chen L & Wang R (2015) Core 2 mucin-type O-glycan inhibits
2360 EPEC or EHEC O157:H7 invasion into HT-29 epithelial cells. *Gut Pathog* **7**: 31.
2361 Ye J, Song L, Liu Y, *et al.* (2015) Core 2 Mucin-Type O-Glycan Is Related to EPEC and EHEC O157:H7
2362 Adherence to Human Colon Carcinoma HT-29 Epithelial Cells. *Dig Dis Sci* **60**: 1977-1990.
2363 Yissachar N, Zhou Y, Ung L, *et al.* (2017) An Intestinal Organ Culture System Uncovers a Role for the Nervous
2364 System in Microbe-Immune Crosstalk. *Cell* **168**: 1135-1148 e1112.
2365 Yu AC, Worrall LJ & Strynadka NC (2012) Structural insight into the bacterial mucinase StcE essential to
2366 adhesion and immune evasion during enterohemorrhagic *E. coli* infection. *Structure* **20**: 707-717.

- 2367 Zarepour M, Bhullar K, Montero M, Ma C, Huang T, Velcich A, Xia L & Vallance BA (2013) The mucin Muc2
2368 limits pathogen burdens and epithelial barrier dysfunction during Salmonella enterica serovar Typhimurium
2369 colitis. *Infect Immun* **81**: 3672-3683.
- 2370 Zihler A, Gagnon M, Chassard C & Lacroix C (2011) Protective effect of probiotics on Salmonella infectivity
2371 assessed with combined in vitro gut fermentation-cellular models. *BMC microbiology* **11**: 264.
- 2372 Zivkovic M, Hidalgo-Cantabrana C, Kojic M, Gueimonde M, Golic N & Ruas-Madiedo P (2015) Capability of
2373 exopolysaccharide-producing Lactobacillus paraplantarum BGCG11 and its non-producing isogenic strain NB1,
2374 to counteract the effect of enteropathogens upon the epithelial cell line HT29-MTX. *Food research international*
2375 (*Ottawa, Ont*) **74**: 199-207.
- 2376 Zou J, Chassaing B, Singh V, Pellizzon M, Ricci M, Fythe MD, Kumar MV & Gewirtz AT (2018) Fiber-
2377 Mediated Nourishment of Gut Microbiota Protects against Diet-Induced Obesity by Restoring IL-22-Mediated
2378 Colonic Health. *Cell Host Microbe* **23**: 41-53 e44.
- 2379

PRE-PRINT

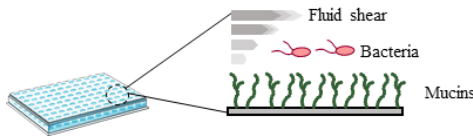
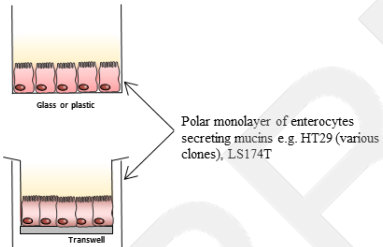
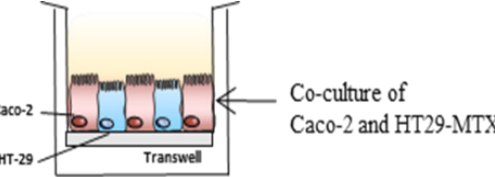
| Types of models | Description | Applications | Advantages | Limitations | References |
|--|--|---|--|--|---|
| <p data-bbox="11 79 515 111"><i>In vitro</i> mucus/mucin binding assays</p> <p data-bbox="11 119 515 151"><i>Microplates - Flow chambers</i></p>  | <ul style="list-style-type: none"> * Immobilization of mucus/mucin on the microtiter plate * Microtiter plate : adhesion in static conditions * Flow chambers : adhesion under dynamic conditions (fluid shear) | <ul style="list-style-type: none"> * Evaluation of bacterial adhesion (commensals and pathogens) to mucins and molecular mechanisms associated | <ul style="list-style-type: none"> * Fast, quantitative and high throughput method to study mucus-microbe interactions independently from other <i>in vivo</i> conditions * Identification of molecular determinants involved in adhesion of microbes * Coupling with biophysical techniques (Surface Plasmon Resonance, Atomic Force Microscopy) | <ul style="list-style-type: none"> * Influence of experimental conditions (antibiotics, mechanical treatments, growth conditions, hydrophobic interactions) * Limited availability of purified mucins (mainly use of pig gastric mucin) * Absence of gut microbiota | <p>McNamara <i>et al.</i>, 2000, Gusils <i>et al.</i>, 2004 ; Ringot-Clyne <i>et al.</i>, 2017 Dunne <i>et al.</i> 2018</p> |
| <p data-bbox="11 566 515 598"><i>In vitro</i> cell models</p> <p data-bbox="11 606 515 638"><i>Monoculture models</i></p>  | <ul style="list-style-type: none"> * Gut-derived epithelial cells resembling intestinal tissue consisting mainly of mature goblet cells that secrete an adherent | <ul style="list-style-type: none"> * Adherence of commensal and pathogenic bacteria to host cells * Effect of commensals/pathogens on host cell mucin synthesis and/or composition of the mucus layer | <ul style="list-style-type: none"> * Reproducible and easily handled in laboratories * Identification of molecular determinants involved in adhesion of microbes and host cell mucin synthesis * Good platform for screening and characterizing probiotic activity | <ul style="list-style-type: none"> * Derived from cancer cells, different from healthy tissue * Not representative of various cell types recovered in mucosal epithelial tissues * Not representative of appropriate <i>MUC</i> gene expression * Modulation of mucus production by culture conditions * Absence of gut microbiota * Difficulty to maintain for long-term experiments (>1 month) * Requirement of high oxygen levels (difficulty to study oxygen-sensitive microbes) | <p>Linden <i>et al.</i>, 2007, Navabi <i>et al.</i>, 2013, Hews <i>et al.</i>, 2017</p> |
| <p data-bbox="11 1220 515 1252"><i>Co-culture models</i></p>  | <ul style="list-style-type: none"> * Mixed culture of enterocytes and mucin secreting cells | <ul style="list-style-type: none"> * Adherence of commensal and pathogenic bacteria to host cells * Effect of commensals/pathogens on host cell mucin synthesis and / or composition of the | <ul style="list-style-type: none"> * Better representation of cell-type ratio recovered in mucosal epithelial tissues * Simple model, well described in literature | <ul style="list-style-type: none"> * Absence of M-cells (development of triple co-culture Caco-2/HT29-MTX/Raji B) * Variations in seeding ratios of HT29 MTX/Caco-2 can impede results interpretation * Modulation of mucus production by culture conditions * Absence of gut microbiota * Difficulty to maintain for | <p>Hilgendorf <i>et al.</i>, 2000, Lozoya-Agullo <i>et al.</i>, 2017</p> |

mucus layer

long-term experiments (>1 month)
* Requirement of high oxygen levels (difficulty to study oxygen-sensitive microbes)

PRE-PRINT

Ex-vivo organ cultures

Intestinal organoids

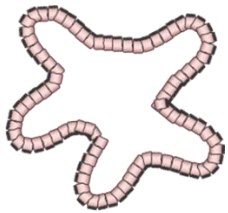

- * Generation of self-propagating spheres of primary intestinal epithelial cells
- * Enteroids = derived from adult stem cells isolated from the crypts of human small intestinal
- * Colonoids = derived from adult stem cells isolated from the crypts of human colonic tissue

- * Study of advanced aspects of mucus development in a more complex scenario
- * Study of host-commensals and pathogens interactions

- * Often collected from mice tissues, possible use of patient-derived tissues
- * Assay that more accurately mimics *in vivo* conditions
- * Amenable to long-term culture

- * Highly expensive and requires specialized expertise
- * Requires access to biopsies/tissues
- * Donor-to-donor variability
- * Requirement of injection to infect organoids with bacteria
- * Absence of gut microbiota
- * No reproduction of peristalsis motions and GI stressful events
- * Requirement of high oxygen levels (difficulty to study oxygen-sensitive microbes)

Jung *et al.*, 2011,
Sato *et al.*, 2011

In vitro organ culture (IVOC)

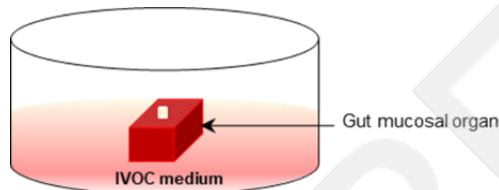

- * Whole organs maintained *in vitro*

- * Study of host-commensals and pathogens interactions

- * Better maintenance of tissue architecture
- * Presence of non-transformed cells including all major cell types (enterocytes, goblet cells, Paneth cells and endocrine cells)
- * Often collected from animal tissues, possible use of patient-derived tissues
- * Possible use of biopsies from disease patients (e.g. IBD)

- * Requires access to biopsies/tissues
- * Expensive and requires expertise
- * Donor-to-donor variability
- * Difficulty to maintain for long-term experiments
- * No reproduction of peristalsis motions and GI stressful events
- * Requirement of high oxygen levels (difficulty to study oxygen-sensitive microbes)

Browning & Trier, 1969,
Schüller *et al.*, 2007

Gut-on-a-chip

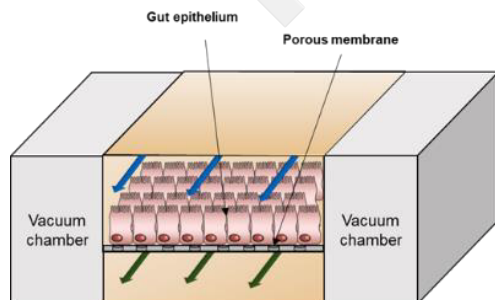

- * Reproduction of the multicellular structures, cell-cell and tissue-tissue interactions, and the native microenvironment
- * Closely reproduction of the *in vivo* situation

- * Study of the complex physiological and pathophysiological responses of tissues at an organ level
- * Study of host-commensals and pathogens interactions

- * Presence of non-transformed cells including all major cell types (enterocytes, goblet cells, Paneth cells and endocrine cells)
- * Reproduction of peristalsis like motions
- * Possible use of biopsies from disease patients (e.g. IBD)

- * Expensive and requires dedicated expertise and instrumentation
- * Stem cell differentiation is difficult to achieve
- * Flow rate of the medium can influence cell metabolism
- * Absence of gut microbiota
- * No input from immune and nervous system
- * Requirement of high oxygen levels (difficulty to study oxygen-sensitive microbes)
- * No reproduction of the full

Kasendra *et al.*, 2018

***In vitro* human colonic models involving a mucosal phase**

M-SHIME

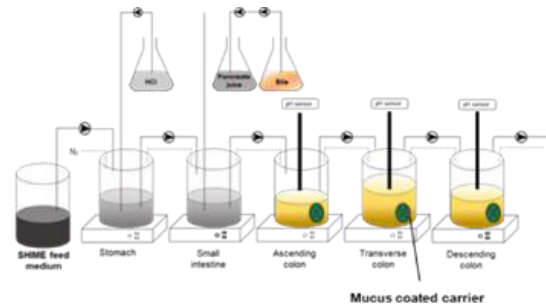

- * Series of bioreactor modeling the different parts of the human gut
- * Introduction of mucus-coated carriers (Mucus SHIME)

- * Study the fine-scale spatial organization of the gut microbial ecosystem
- * Investigation of the interactions between commensals, pathogens, probiotics and luminal/mucosal gut microbiota

- * Integration of human GI - related parameters and possibility to modulate them depending on diet, age and diseases (e.g. ulcerative colitis)
- * Capture dynamics by time-resolved analyses
- * Capture inter-individual variability of human gut microbiota
- * Possible long term experiments
- * Possible coupling with cell culture models and Host-Microbe Interactions (HMI) module

- * Expensive and requires expertise and specialized instrumentation
- * Use of pig gastric mucin
- * No reproduction of immune and nervous system
- * No reproduction of the full complexity of the human gut microbiota
- * Donor-to-donor variability

Van den Abbeele *et al.*, 2012
 Van den Abbeele *et al.*, 2013
 De Paepe *et al.*, 2018

***In vivo* animal models**

- * Whole organism models
- * Development of genetically modified mice with impaired mucin production (comparison with wild type animals)



- * Study of the functional roles of mucin and mucus under physiological or pathological conditions at the level of entire organism
- * Investigation of downstream consequences of mucin modulation in mucosal barrier defense
- * Investigation of the interactions between commensals, pathogens, probiotics and luminal/mucosal gut microbiota

- * Physiological model
- * Allow targeting of a specific gene/pathway in the complex gut-microbiota – host interactions
- * Amenable to diet or microbiome-based interventions
- * Possible long-term experiments

- * Requires housing facility and adequate agreements
- * Expensive to maintain colonies
- * Housing husbandries and diets can modulate mouse microbiota
- * Murine gut microbiota different from the human gut microbiota
- * Mucin glycosylation profile of mice different from human intestinal mucins
- * No reproduction of the full complexity of the human gut microbiota
- * Limited translational capacity to human situation
- * Mice generally inbred so no reproduction of the genetic variations found in the human population

Van der Sluis *et al.*, 2006
 Velcich *et al.*, 2002

Table 1. Experimental models available to study mucus-bacteria interactions.

GI : Gastro-Intestinal, HMI : Host-Microbe Interactions, IBD : Inflammatory Bowel Diseases,
IVOC : *In vitro* organ culture, M-SHIME : Mucus Simulator of the Human Intestinal Microbial
Ecosystem.

PRE-PRINT

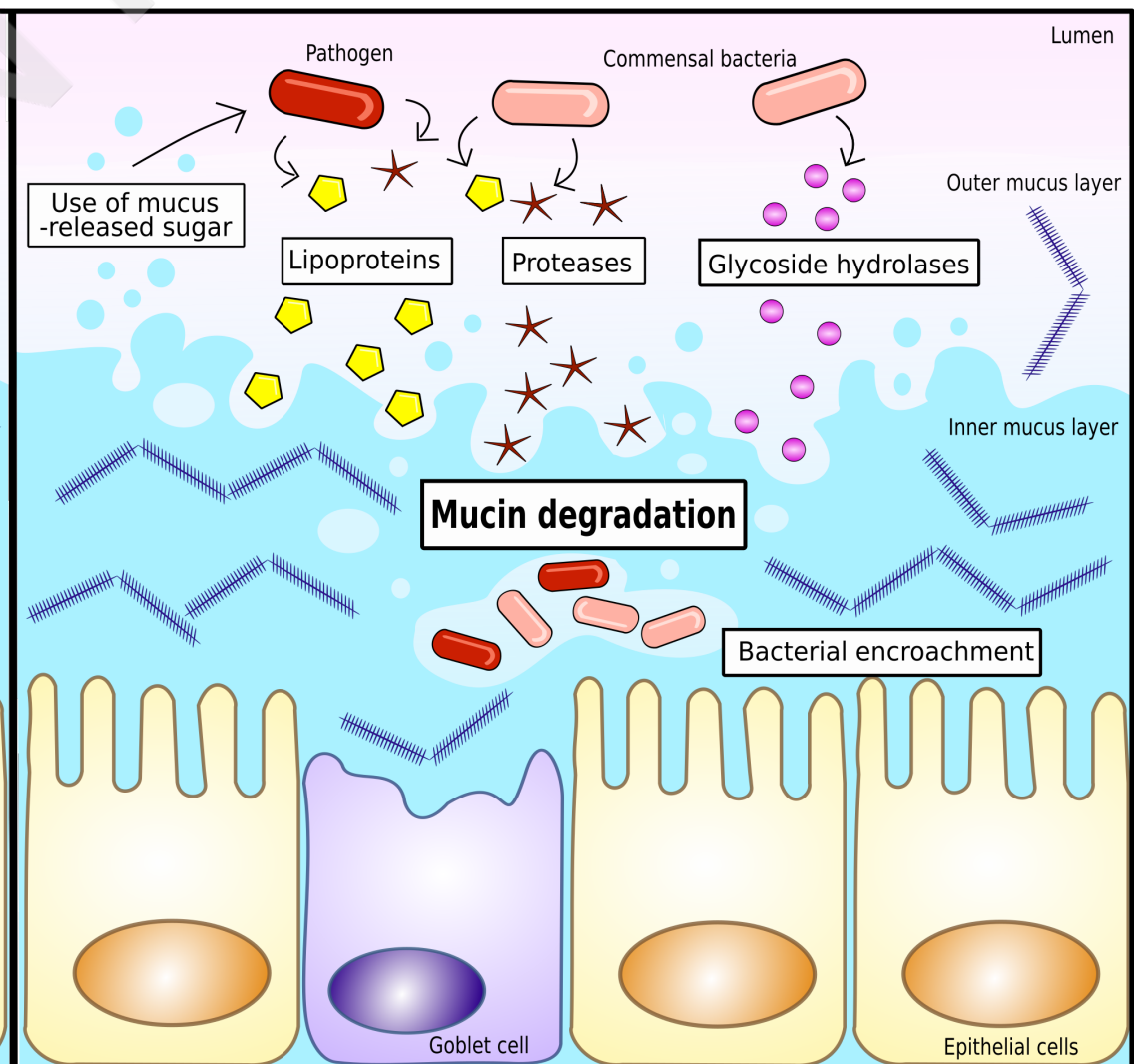
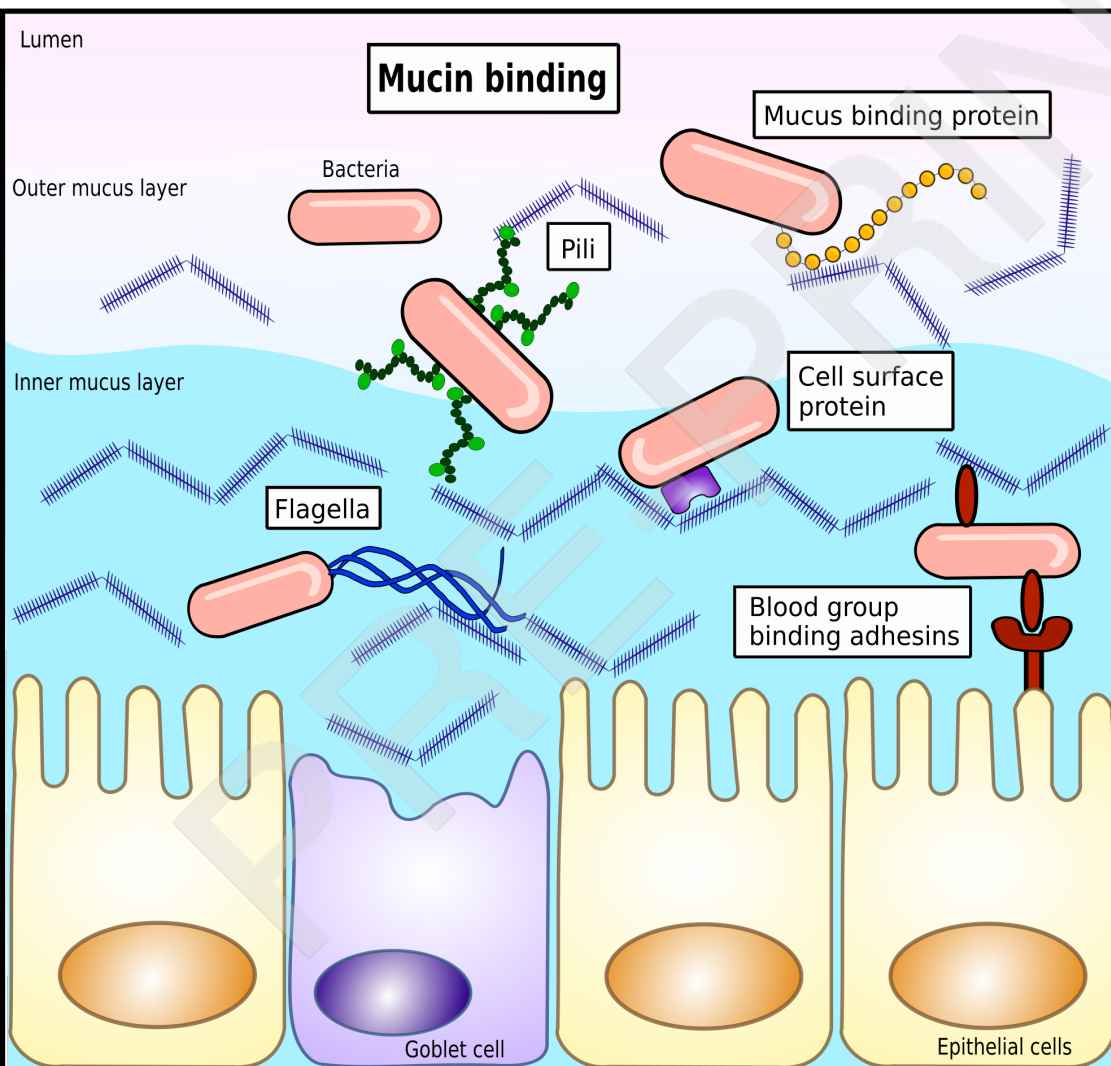

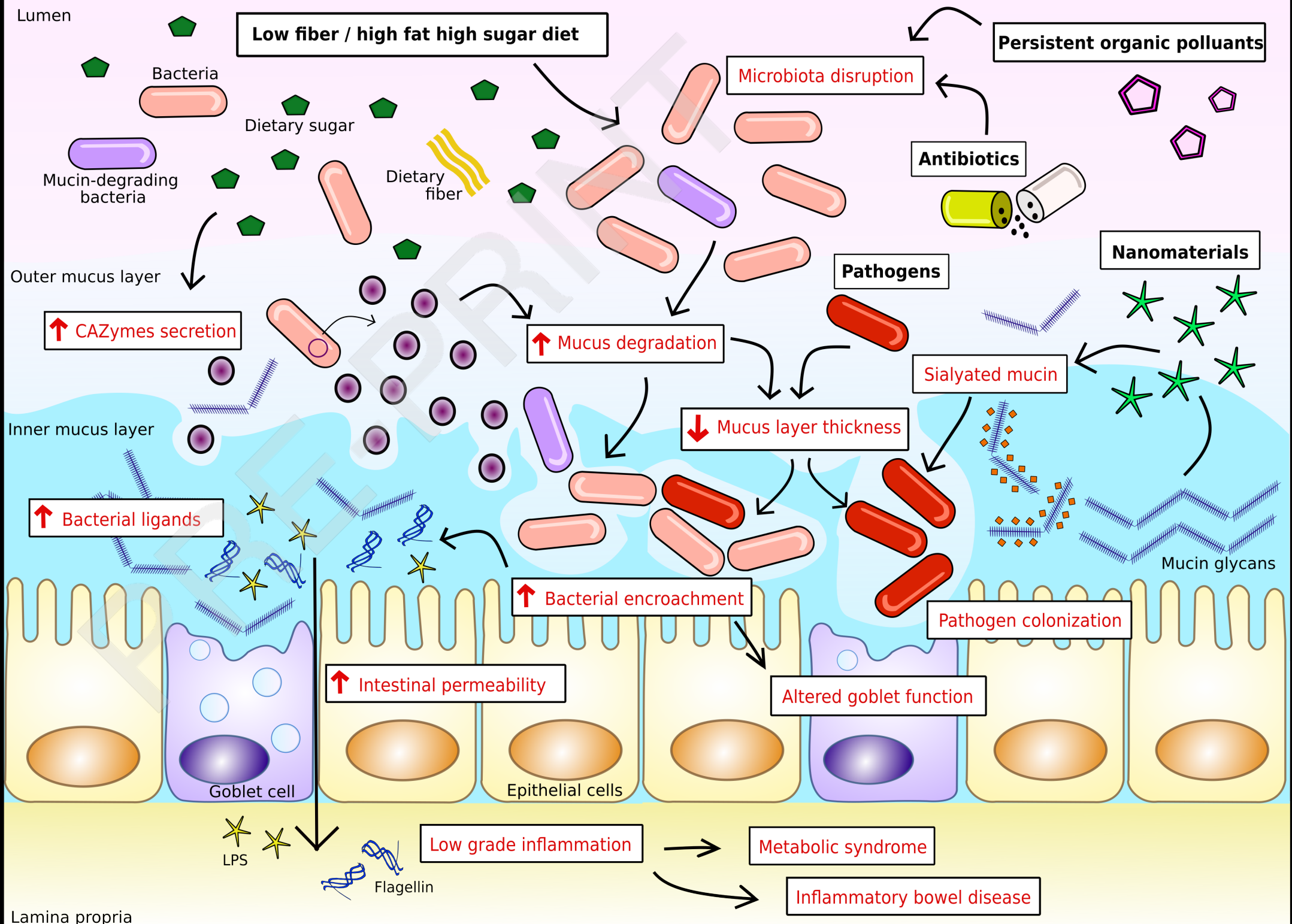

Low fiber / high fat high sugar diet

Persistent organic pollutants

Microbiota disruption

Antibiotics

Nanomaterials

Pathogens

Bacteria

Dietary sugar

Dietary fiber

Mucin-degrading bacteria

Outer mucus layer

↑ CAZymes secretion

↑ Mucus degradation

↓ Mucus layer thickness

Sialyated mucin

Inner mucus layer

↑ Bacterial ligands

↑ Bacterial encroachment

Pathogen colonization

Mucin glycans

↑ Intestinal permeability

Altered goblet function

Goblet cell

Epithelial cells

Lamina propria

LPS

Flagellin

Low grade inflammation

Metabolic syndrome

Inflammatory bowel disease

FIGURE LEGENDS

Fig. 1. Mucin-bacterial interactions in the digestive tract

Left panel: Mucins display various and diverse oligosaccharide structures representing potential binding sites for microbial adhesion. Commensal and pathogenic microbes can use cell-surface appendages, such as pili, flagella or fimbriae or adhesins to bind to mucus.

Right panel: Mucin glycans are an important energy source for microbes inhabiting the mucus niche that further confer them with an ecological advantage over other members of the gut microbiota. Commensal and pathogenic microorganisms can degrade mucin glycan chains leading to the release of mono- or oligosaccharides from that can be subsequently metabolized by other gut microbes in the mucosal environment.

Fig.2. Perturbations of the mucus barrier in response to environmental and microbial stimuli.

This figure represents an overview of the various factors (diets, nanomaterials, pollutants, antibiotics or invading pathogens) affecting the gut microbiota composition and/or the thickness, structure and composition of the mucus barrier. Disruption of the mucus layer promotes bacterial encroachment leading to the subsequent development of low-grade inflammation, associated with inflammatory bowel diseases and metabolic disorders.