



**HAL**  
open science

## Evidence of paleogeographic constraints on woodlands on the shores of a coastal lagoon during Antiquity: charcoal analysis of the Prés-Bas villa and Le Bourbou (Loupian, Hérault)

Lucie Chabal, Isabel Figueiral, Christophe Pellecuer, Iouri Bermond

### ► To cite this version:

Lucie Chabal, Isabel Figueiral, Christophe Pellecuer, Iouri Bermond. Evidence of paleogeographic constraints on woodlands on the shores of a coastal lagoon during Antiquity: charcoal analysis of the Prés-Bas villa and Le Bourbou (Loupian, Hérault). Ernestina Badal; Yolanda Carrión; Miguel Macías; María Ntinou. Wood and charcoal. Evidence for the human and natural History, 13, Publicacions Universitat de València, pp.115-124, 2012, Saguntum extra, 978-84-370-9062-7. hal-02319062

**HAL Id: hal-02319062**

**<https://hal.science/hal-02319062v1>**

Submitted on 25 Oct 2021

**HAL** is a multi-disciplinary open access archive for the deposit and dissemination of scientific research documents, whether they are published or not. The documents may come from teaching and research institutions in France or abroad, or from public or private research centers.

L'archive ouverte pluridisciplinaire **HAL**, est destinée au dépôt et à la diffusion de documents scientifiques de niveau recherche, publiés ou non, émanant des établissements d'enseignement et de recherche français ou étrangers, des laboratoires publics ou privés.

# SAGVNTVM

PAPELES DEL LABORATORIO DE ARQUEOLOGÍA  
DE VALENCIA  
EXTRA-13

## WOOD AND CHARCOAL EVIDENCE FOR HUMAN AND NATURAL HISTORY

ERNESTINA BADAL – YOLANDA CARRIÓN – MIGUEL MACÍAS – MARÍA NTINOU  
(COORDINATORS)

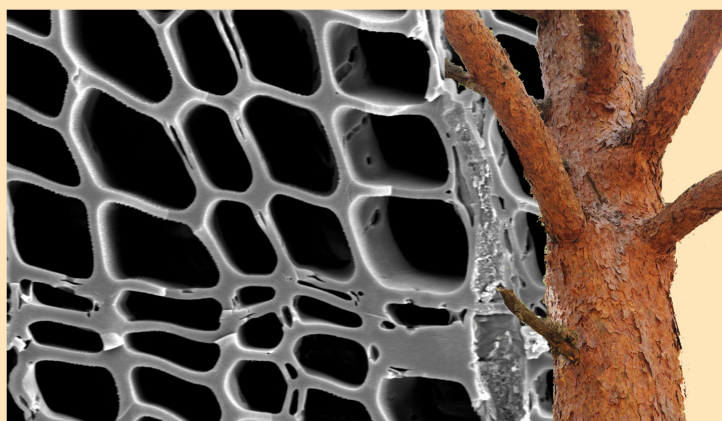

VNIVERSITAT  
D VALÈNCIA

FACULTAT DE GEOGRAFIA I HISTÒRIA

**Departament de Prehistòria i d'Arqueologia**

2012



# SAGVNTVM

PAPELES DEL LABORATORIO DE ARQUEOLOGÍA DE VALENCIA

EXTRA – 13

2012

## Wood and charcoal Evidence for human and natural History

Ernestina Badal, Yolanda Carrión, Miguel Macías, María Ntinou  
(Coordinators)



VNIVERSITAT  
ID VALÈNCIA

Departament de Prehistòria i Arqueologia

Title: Wood and charcoal. Evidence for human and natural History  
Series: SAGVNTVM Extra

Coordinators:  
Ernestina Badal  
Yolanda Carrión  
Miguel Macías  
María Ntinou

Information and exchanges:  
Departament de Prehistòria i d'Arqueologia  
Facultat de Geografia i Història  
Blasco Ibáñez 28 – Valencia 46010 (Espanya)  
Fax 963983887  
Dep.prehistoria.i.arqueologia@uv.es

All titles of this series are available from:  
Sevei de Publicacions  
Universitat de València (PUV)  
C/ Arts Gràfiques, 13, 46010 València  
publicaciones@uv.es

Published by: UNIVERSITAT DE VALÈNCIA  
Departament de Prehistòria i Arqueologia de la Facultat de Geografia  
i Història.  
Funded by MINISTERIO DE CIENCIA E INNOVACIÓN.

Book with international referee system

Design and layout by Coordinators.  
Printed by La Imprenta.

Print I.S.B.N.: 978-84-370-9062-7  
Online I.S.B.N.: 978-84-370-9061-0

Print Legal deposit: V-3631-2012  
Online Legal deposit: V-3630-2012

# CONTENTS

---

List of authors .....	7
ERNESTINA BADAL, YOLANDA CARRIÓN, MIGUEL MACÍAS, MARÍA NTINOU Introduction .....	11
ERNESTINA BADAL, VALENTÍN VILLAVERDE, JOÃO ZILHÃO Middle Paleolithic wood charcoal from three southern Iberian sites: biogeographic implications .....	13
PATRICIA DIOGO MONTEIRO, LYDIA ZAPATA, NUNO BICHO Wood charcoal analyses from the Muge shell middens: results from samples of the 2010/2011 excavations at Cabeço da Amoreira (Santarém, Portugal).....	25
ELENI ASOUTI Rethinking human impact on prehistoric vegetation in Southwest Asia: long-term fuel/timber acquisition strategies at Neolithic Çatalhöyük.....	33
MARIA NTINOU, GEORGIA STRATOULI Charcoal analysis at Drakaina Cave, Kephallonia, Ionian islands, Greece. A case study of a specialized Late Neolithic and Chalcolithic site.....	43
TIM M. SCHROEDTER, ROBERT HOFMANN, NILS MÜLLER-SCHEESSEL, JOHANNES MÜLLER, OLIVER NELLE Late Neolithic vegetation around three sites in the Visoko basin, Bosnia, based on archaeo-anthracology –spatial variation versus selective wood use.....	53
ALEXA DUFRAISSE Firewood and woodland management in their social, economic and ecological dimensions. New perspectives .....	65
ERNESTINA BADAL, BERNAT MARTÍ OLIVER, MANUEL PÉREZ-RIPOLL From agricultural to pastoral use: changes in neolithic landscape at Cova de l'Or (Alicante, Spain) .....	75
RAQUEL PIQUÉ, SÍLVIA VILA MOREIRAS, NATÁLIA ALONSO Changes in vegetation and fuel use from the Neolithic to the Middle Ages in the western Catalan plain.....	85
M <sup>a</sup> OLIVA RODRÍGUEZ-ARIZA Palaeovegetation and plant-resource management in the district of La Loma (Jaén, Spain) during recent Prehistory .....	97
ISABEL FIGUEIRAL, LAURENT FABRE, CHRISTOPHE TARDY Charcoal analysis in the A750-A75 motorway (Clermont l'Hérault / Saint André de Sangonis - Béziers, southern France): a case-study in Preventive Archaeology.....	105
LUCIE CHABAL, ISABEL FIGUEIRAL, CHRISTOPHE PELLECUER, IOURI BERMOND Evidence of paleogeographic constraints on woodlands on the shores of a coastal lagoon during Antiquity: charcoal analysis of the Prés-Bas villa and Le Bourbou (Loupian, Hérault).....	115
ERNESTINA BADAL, YOLANDA CARRIÓN MARCO, JESÚS F. JORDÁ Charcoal analysis at the San Chuis hill fort (Allande, Asturias, Spain) .....	125
MARÍA MARTÍN-SEIJO, YOLANDA CARRIÓN MARCO Shaping wood: woodworking during the Iron Age and Roman period in the northwest of the Iberian peninsula.....	135
YOLANDA CARRIÓN MARCO, JAIME VIVES-FERRÁNDIZ SÁNCHEZ, GUILLERMO TORTAJADA COMECHE, HELENA BONET ROSADO The role of wood and fire in a ritual context in an iberian <i>oppidum</i> : La Bastida de les Alcusses (Moixent, Valencia, Spain).....	145

SONIA DE HARO POZO, AMPARO BARRACHINA Charcoal analysis of a burnt building at the Iron Age site of Los Morrones I, Cortes de Arenoso, Castellón, Spain .....	153
ANDRÉS TEIRA BRIÓN, MARÍA MARTÍN SEIJO, ARTURO DE LOMBERA-HERMIDA, RAMÓN FÁBREGAS VALCARCE, XOSÉ PEDRO RODRÍGUEZ-ÁLVAREZ Forest resource management during Roman and Medieval cave occupations in the Northwest of the Iberian Peninsula: Cova do Xato and Cova Eirós (Galicia, Spain) .....	159
MARIA LITYŃSKA-ZAJĄC Forest plant remains from the Late Pre-Roman and Roman Iron Age in Poland .....	167
CHARLÈNE BOUCHAUD, ROMAIN THOMAS, MARGARETA TENGBERG Optimal use of the date palm ( <i>Phoenix dactylifera</i> L.) during Antiquity: anatomical identification of plant remains from Madâ' in Sâlih (Saudi Arabia) .....	173
GIAMPIERO COLAIANNI, FRANCESCO SCELZA, GIROLAMO FIORENTINO, ANGELA PONTRANDOLFO, ALFONSO SANTORIELLO, DANIELA ORRICO The use of wooden linings in the archaic wells of Fratte (Salerno-Italy) .....	187
ANGELA STELLATI, GIROLAMO FIORENTINO, RAFFAELLA CASSANO, CUSTODE SILVIO FIORIELLO The last firewood of a late ancient limekiln in Egnatia (SE Italy) .....	193
VALENTINA CARACUTA, GIROLAMO FIORENTINO Wood for fuel in Roman hypocaust baths: new data from the Late-Roman villa of Faragola (SE Italy) .....	199
ANNA MARIA GRASSO, GIROLAMO FIORENTINO, GIOVANNI STRANIERI Brick in the wall: an archaeobotanical approach to the analysis of dry stone structures (Puglia – Italy) .....	209
MICHELLE ELLIOTT An anthracological approach to understanding Late Classic period cultural collapse in Mesoamerica's northwestern frontier .....	217
MÓNICA RUIZ-ALONSO, AGUSTÍN AZKARATE, JOSÉ LUIS SOLAUN, LYDIA ZAPATA Exploitation of fuelwood in Gasteiz (Basque Country, northern Iberia) during the Middle Ages (700-1200 AD) .....	227
CARME CUBERO I CORPAS Shrubs and trees from medieval l'Esquerda (7th-13th centuries AD) .....	237
THOMAS LUDEMANN Airborne laser scanning of historical wood charcoal production sites – A new tool of kiln site anthracology at the landscape level .....	247
GINA FARACO BIANCHINI, RITA SCHEEL-YBERT Plants in a funerary context at the Jabuticabeira-II shellmound (Santa Catarina, Brazil) – easting or ritual offerings? .....	253
WERNER H. SCHOCH Information content of Anthracology .....	259
ARNE PAYSSEN Charcoal research before modern Anthracology .....	269
ELLEN O'CARROLL, FRASER J.G. MITCHELL Charcoal sample guidelines: new methodological approaches towards the quantification and identification of charcoal samples retrieved from archaeological sites .....	275
MARÍA SOLEDAD GARCÍA MARTÍNEZ, ALEXA DUFRAISSE Correction factors on archaeological wood diameter estimation .....	283
INGELISE STUIJTS, LORNA O'DONNELL, SUSAN LYONS Cloud-computing in Anthracology – Experiences with the WODAN online database in Ireland .....	291

# LIST OF AUTHORS

---

NATÀLIA ALONSO

Dpt. de Història. Universitat de Lleida. 25003. Lleida, Spain.  
nalonso@historia.udl.cat

ELENI ASOUTI

Department of Archaeology, Classics and Egyptology, University of Liverpool. Brownlow Street, L69 3GS Liverpool, UK.  
E.Asouti@liverpool.ac.uk

AGUSTÍN AZKARATE

University of the Basque Country (UPV/EHU). Tomás y Valiente s/n. 01006 Vitoria-Gasteiz, Spain.  
agustin.azkarate@ehu.es

ERNESTINA BADAL

Department of Prehistory and Archaeology. University of Valencia. Avda. Blasco Ibáñez, 28, 46010 Valencia, Spain.  
Ernestina.badal@uv.es

AMPARO BARRACHINA

Servicio de Arqueología de la Diputación de Castellón. Av. Hermanos Bou, 28 12003 Castellón, Spain.  
abarrachina@dipcas.es

IOURI BERMOND

UMR 5140 Archéologie des Sociétés Méditerranéennes. DRAC Languedoc-Roussillon. Service Régional de l'Archéologie. 5 rue de la Salle-L'Évêque. CS 49020. 34967 Montpellier cedex 2, France.  
iouri.bermond@culture.gouv.fr

NUNO BICHO

Universidade do Algarve, Faculdade de Ciências Humanas e Sociais, Campus de Gambelas, 8005-139 Faro, Portugal.  
nbicho@ualg.pt

HELENA BONET ROSADO

Servicio de Investigación Prehistórica, Museo de Prehistoria, Diputación de Valencia, C/Corona 36, 46003, Valencia, Spain.  
helena.bonet@dival.es

CHARLÈNE BOUCHAUD

UMR 7209, Archéozoologie, Archéobotanique. Sociétés, Pratiques, Environnements (Muséum national d'histoire naturelle). 55, rue Buffon 75005 Paris, France.  
charlene.bouchaud@gmail.com

VALENTINA CARACUTA

Laboratory of Archaeobotany and Palaeoecology (L.A.P.). University of Salento-Lecce. Via Birago 64, 73100, Lecce. Italy. Department of Human Science. University of Foggia. Via Arpi, 71100, Foggia. Italy.  
v.caracuta@alice.it

YOLANDA CARRIÓN MARCO

Department of Prehistory and Archaeology. University of Valencia. Avda. Blasco Ibáñez, 28, 46010 Valencia, Spain.  
Yolanda.carrion@uv.es

RAFFAELLA CASSANO

Department of Antiquity, University of Bari, Italy.  
r.cassano@lettere.uniba.it

LUCIE CHABAL

CBAE UMR 5059 CNRS Univ. Montpellier 2 EPHE. Institut de Botanique. 163 rue A. Broussonnet. 34090 Montpellier, France.  
chabal@univ-montp2.fr

GIAMPIERO COLAIANNI

Laboratory of Archaeobotany and Palaeoecology. University of Salento. Via Dalmazio Birago 64, 73100 Lecce, Italy.  
charcoal@unile.it

CARME CUBERO I CORPAS

Museu Arqueològic de l'Esquerda. 08510 Roda de Ter, Spain.  
ccubero@uoc.edu

SONIA DE HARO POZO

Cl. Enseñanza, 11, 12001 Castellón, Spain.  
sonideharo@gmail.com

ARTURO DE LOMBERA-HERMIDA

Grupo de Estudios para a Prehistoria do NW Ibérico (GEPN). Departamento de Historia I. USC. 15782 Santiago de Compostela, Spain.  
Institut Català de Paleoecologia Humana i Evolució Social (IPHES), C/ Marcel·lí Domingo s/n Campus Sescelades URV (Edifici W3) 43007, Tarragona, Spain.  
Area de Prehistoria, Universitat Rovira i Virgili, Av. Catalunya 35, Tarragona 43002, Spain.  
alombera@iphes.cat

PATRÍCIA DIOGO MONTEIRO

Núcleo de Arqueologia e Paleoecologia da Universidade do Algarve. Faculdade de Ciências Humanas e Sociais da



Universidade do Algarve, Campus de Gambelas, 8005-139 Faro, Portugal.  
pamonteiro@ualg.pt

ALEXA DUFRAISSE  
CNRS, UMR 7209 “Archéozoologie, archéobotanique”, 55 rue buffon 75005 Paris, France.  
dufraisse@mnhn.fr

MICHELLE ELLIOTT  
UMR 8096 “Archéologies des Amériques”, CNRS. Maison René Ginouvès. 21, allée de l’Université. F-92023 Nanterre Cedex, France.  
Michelle.Elliott@mae.u-paris10.fr

LAURENT FABRE  
INRAP Méditerranée, 561 Rue Etienne Lenoir, Km Delta, 30900 Nîmes, France  
Thau agglo, Jardin antique Méditerranéen, Rue des Pioch, 34540 Balaruc les Bains, France  
CBAE, CNRS /Univ. Montpellier 2/EPHE, Montpellier, France  
l.fabre@thau-agglo.fr

RAMÓN FÁBREGAS VALCARCE  
Grupo de Estudos para a Prehistoria do NW Ibérico (GEPN). Departamento de Historia I. USC. 15782 Santiago de Compostela, Spain.  
ramon.fabregas@usc.es

GINA FARACO BIANCHINI  
Departamento de Antropologia, Museu Nacional, Universidade Federal do Rio de Janeiro. Quinta da Boa Vista, 20940-040, Rio de Janeiro, Brazil.  
ginabianchini@ufrj.br

ISABEL FIGUEIRAL  
INRAP Méditerranée, 561 rue Etienne Lenoir, km Delta, 30900 Nîmes, France.  
CBAE UMR 5059 CNRS Univ. Montpellier 2 EPHE. Institut de Botanique. 163 rue A. Broussonnet. 34090 Montpellier, France.  
isabel.figueiral-rowe@inrap.fr

CUSTODE SILVIO FIORIELLO  
Department of Antiquity, University of Bari, Italy.  
s.fioriello@lettere.uniba.it

GIROLAMO FIORENTINO  
Laboratory of Archaeobotany and Palaeoecology (L.A.P.). University of Salento-Lecce. Via Birago 64, 73100, Lecce. Italy.  
girolamo.fiorentino@unisalento.it

MARÍA SOLEDAD GARCÍA MARTÍNEZ  
Departamento de Prehistoria, Arqueología, Historia Antigua, Historia Medieval y Ciencias y Técnicas Historiográficas, Facultad de Letras, Universidad de Murcia. C/ Santo Cristo, 1. 30001-Murcia, Spain.

msgarmar@um.es  
ANNA MARIA GRASSO  
Laboratory of Archaeobotany and Palaeoecology, Università del Salento, 73100 Lecce, Italy.  
grasso\_annamaria@libero.it

ROBERT HOFMANN  
Graduate School “Human Development in Landscapes”, Christian-Albrecht-University (CAU) D-24098 Kiel, Germany.  
Institute for Pre- and Protohistoric Archaeology CAU, D-24098 Kiel, Germany.  
robert.hofmann@ufg.uni-kiel.de

JESÚS F. JORDÁ  
Dpto. de Prehistoria y Arqueología. UNED. 28040 Madrid, Spain.  
jjorda@geo.uned.es

MARIA LITYŃSKA-ZAJĄC  
Institute of Archaeology and Ethnology Polish Academy of Sciences, Krakow Branch, Ślawkowska 17, 31-016 Kraków, Poland.  
marialitynska@gazeta.pl

THOMAS LUDEMANN  
University of Freiburg, Faculty of Biology, Dept. of Geobotany. Schaezlestrasse 1, D-79104 Freiburg, Germany.  
thomas.ludemann@biologie.uni-freiburg.de

SUSAN LYONS  
Department of Archaeology, University College Cork, Cork, Ireland.  
lyons.su@gmail.com

BERNAT MARTÍ OLIVER  
Museu de Prehistòria de València-SIP. C. de la Corona 32, 46003 València, Spain.  
Bernat.Marti@dival.es

MARÍA MARTÍN-SEIJO  
GEPN-Grupo de Estudos para a Prehistoria do Noroeste Ibérico. Dpto. Historia I. Universidade de Santiago de Compostela. Praza da Universidade s/n. 15782, Santiago de Compostela, Spain.  
maria.martin.seijo@gmail.com

FRASER J.G. MITCHELL  
Botany Department, School of Natural Sciences, Trinity College Dublin, Ireland.  
fmitchell@tcd.ie

JOHANNES MÜLLER  
Graduate School “Human Development in Landscapes”, Christian-Albrecht-University (CAU) D-24098 Kiel, Germany.  
Institute for Pre- and Protohistoric Archaeology CAU, D-24098 Kiel, Germany.

johannes.mueller@ufg.uni-kiel.de  
NILS MÜLLER-SCHEESSEL  
Roman-Germanic Commission, Plamgartenstr. 10-12, 60325 Frankfurt a.M., Germany.  
muellerscheessel@rgk.dainst.de

OLIVER NELLE  
Institute for Ecosystem Research CAU, D-24098 Kiel, Germany.  
onelle@ecology.uni-kiel.de

MARIA NTINOU  
Hellenic Open University, Aggelou Sikelianou 2, GR – 452 21 Ioannina, Greece.  
maria.ntinou@uv.es

ELLEN OCARROLL  
Botany Department, School of Natural Sciences, Trinity College Dublin, Ireland.  
eocarroll@tcd.ie

LORNA O'DONNELL  
14 Rockstown Park, Tooban, Burnfoot, County Donegal, Ireland.  
odonnell.lorna@gmail.com

DANIELA ORRICO  
Laboratory of Archaeology “M. Napoli”, University of Salerno. Via Ponte don Melillo, 84084 Fisciano (Salerno), Italy.  
alab@unisa.it

ARNE PAYSSEN  
Institut für Ökosystemforschung der CAU Kiel, Olshausenstr. 75, 24118 Kiel, Germany.  
isentosamballerer@gmx.de

CHRISTOPHE PELLECUER  
UMR 5140 Archéologie des Sociétés Méditerranéennes. DRAC Languedoc-Roussillon. Service Régional de l'Archéologie. 5 rue de la Salle-L'Évêque. CS 49020. 34967 Montpellier cedex 2, France.  
christophe.pellecier@culture.gouv.fr

MANUEL PÉREZ-RIPOLL  
Department of Prehistory and Archaeology. University of Valencia. Avda. Blasco Ibáñez, 28, 46010 Valencia, Spain.  
Manuel.perez@uv.es

RAQUEL PIQUÉ  
Dpt. de Prehistòria. Universitat Autònoma de Barcelona. 08193 Cerdanyola del Vallès, Spain.  
raquel.pique@uab.cat

ANGELA PONTRANDOLFO  
Laboratory of Archaeology “M. Napoli”, University of Salerno. Via Ponte don Melillo, 84084 Fisciano (Salerno), Italy.  
alab@unisa.it

XOSÉ PEDRO RODRÍGUEZ-ÁLVAREZ  
Institut Català de Paleoecologia Humana i Evolució Social (IPHES), C/ Marcel·lí Domingo s/n Campus Sescelades URV (Edifici W3) 43007, Tarragona, Spain. Area de Prehistoria, Universitat Rovira i Virgili, Av. Catalunya 35, Tarragona 43002, Spain.  
xprodriguez@iphes.cat

M<sup>a</sup> OLIVA RODRÍGUEZ-ARIZA  
Instituto Universitario de Arqueología Ibérica. Universidad de Jaén. Edif. C-6, 23071 Jaén, Spain.  
moliva@ujaen.es

MÓNICA RUIZ-ALONSO  
Grupo de Investigación Arqueobiología (CCHS, CSIC). Albasanz, 26-28. 28037 Madrid, Spain.  
monica.ruiz@cchs.csic.es

ALFONSO SANTORIELLO  
Laboratory of Archaeology “M. Napoli”, University of Salerno. Via Ponte don Melillo, 84084 Fisciano (Salerno), Italy.  
alab@unisa.it

FRANCESCO SCELZA  
Laboratory of Archaeology “M. Napoli”, University of Salerno. Via Ponte don Melillo, 84084 Fisciano (Salerno), Italy.  
alab@unisa.it

RITA SCHEEL-YBERT  
Departamento de Antropologia, Museu Nacional, Universidade Federal do Rio de Janeiro. Quinta da Boa Vista, 20940-040, Rio de Janeiro, Brazil.  
scheelybert@mn.ufrj.br

WERNER H. SCHOCH  
Labor für quartäre Hölzer, Unterrütistrasse 17, 8135 Langnau a. A. Schweiz.  
holz.schoch@woodanatomy.eu  
www.woodanatomy.eu

TIM M. SCHROEDTER  
Graduate School “Human Development in Landscapes”, Christian-Albrecht-University (CAU) D-24098 Kiel, Germany.  
Institute for Ecosystem Research CAU, D-24098 Kiel, Germany.  
tschroedter@ecology.uni-kiel.de

JOSÉ LUIS SOLAUN  
University of the Basque Country (UPV/EHU). Tomás y Valiente s/n. 01006 Vitoria-Gasteiz, Spain.  
joseluis.solaun@ehu.es

ANGELA STELLATI  
Laboratory of Archaeobotany and Palaeoecology, Department of Cultural Heritage, University of Salento, via D. Birago 64, 73100 Lecce.  
Department of Antiquity, University of Bari, Italy.

angela.stellati@libero.it

GIOVANNI STRANIERI  
Centre d'histoire et d'archéologie médiévales -  
Université Lumière Lyon 2, 69365 Lyon, France.  
giovanni.stranieri@univ-lyon2.fr

GEORGIA STRATOULI  
IZ' Ephorate of Prehistoric and Classical Antiquities,  
Aristotelous 16, GR – 582 00 Edessa, Greece.  
59strat@otenet.gr

INGELISE STUIJTS  
Discovery Programme, 63 Merrion Square, Dublin  
2, Ireland.  
ingelise@discoveryprogramme.ie

CHRISTOPHE TARDY  
INRAP Méditerranée, 561 Rue Etienne Lenoir, Km  
Delta, 30900 Nîmes, France.  
christophe.tardy@inrap.fr

ANDRÉS TEIRA BRIÓN  
Grupo de Estudos para a Prehistoria do NW Ibérico  
(GEPN). Departamento de Historia I. USC. 15782  
Santiago de Compostela, Spain.  
andresteirabrimon@gmail.com

MARGARETA TENGBERG  
University of Paris 1, UMR 7209, Archéozoologie,  
Archéobotanique. Sociétés, Pratiques,  
Environnements (Muséum national d'histoire  
naturelle). 55, rue Buffon 75005 Paris, France.  
margareta.tengberg@mnhn.fr

ROMAIN THOMAS  
Université de Picardie Jules Verne. Ecologie et

Dynamiques des Systèmes Anthropisés – 1 rue des  
Louvels 80037 Amiens cedex, France.  
romain.thomas@u-picardie.fr

GUILLERMO TORTAJADA COMECHE  
Servicio de Investigación Prehistórica, Museo de  
Prehistoria, Diputación de Valencia, C/Corona 36,  
46003, Valencia, Spain.  
g.tortajada@hotmail.com

SÍLVIA VILA MOREIRAS  
Dpt. de Història. Universitat de Lleida. 25003  
Lleida, Spain.  
svila2@homail.com

VALENTÍN VILLAVERDE  
Department of Prehistory and Archaeology.  
University of Valencia. Avda. Blasco Ibáñez, 28,  
46010 Valencia, Spain.  
Valentin.villaverde@uv.es

JAIME VIVES-FERRÁNDIZ SÁNCHEZ  
Servicio de Investigación Prehistórica, Museo de  
Prehistoria, Diputación de Valencia, C/Corona 36,  
46003, Valencia, Spain.  
jaime.vivesferrandiz@dival.es

LYDIA ZAPATA  
University of the Basque Country (UPV/EHU).  
Tomás y Valiente s/n. 01006 Vitoria-Gasteiz,  
Spain.  
lydia.zapata@ehu.es

JOÃO ZILHÃO  
ICREA Research Professor at the University of  
Barcelona, Spain.  
joao.zilhao@ub.edu

## EVIDENCE OF PALAEOGEOGRAPHIC CONSTRAINTS ON WOODLANDS ON THE SHORES OF A COASTAL LAGOON DURING ANTIQUITY: CHARCOAL ANALYSIS OF THE PRÉS-BAS VILLA AND LE BOURBOU (LOUPIAN, HÉRAULT)

*1 CBAE UMR 5059 CNRS Univ. Montpellier 2 EPHE. Institut de Botanique. 163 rue A. Broussonnet. 34090 Montpellier, France. chabal@univ-montp2.fr*

*2 INRAP Méditerranée, 561 rue Etienne Lenoir, km Delta, 30900 Nîmes, France. isabel.figueiral-rowe@inrap.fr*

*3 UMR 5140 Archéologie des Sociétés Méditerranéennes - DRAC Languedoc-Roussillon. Service Régional de l'Archéologie. 5 rue de la Salle-L'Évêque. CS 49020. 34967 Montpellier cedex 2, France. christophe.pellecier@culture.gouv.fr; iouri.bermond@culture.gouv.fr*

**Summary:** *During Antiquity, the mixed oak woodland and the vegetation of the alluvial plain developing on the shores of the Thau lagoon were exploited as a source of wood fuel, as shown by charcoal remains from the villa of Prés-Bas and the pottery workshop of Le Bourbou. Taking into account the local ecology and the vegetation transformations during the second part of the Holocene, charcoal data exemplify the long term opposition between the northern and the southern shores of this lagoon.*

**Key words:** *Roman villa, Antiquity, palaeobotany, coastal environment, effects of human activities.*

### INTRODUCTION

The purpose of this study is to understand the environmental evolution and exploitation, on a coastal lagoon during Antiquity. This work is based mainly on charcoal analysis carried out at the roman *villa* of Prés-Bas and the nearby pottery workshop of Le Bourbou, located beside the Mediterranean Sea in southern France. The two sites provide complementary information on six centuries of human occupation and can be understood due to a larger archaeological and palaeoenvironmental background, provided by other studies, as cited in the following sections of the article.

Fortunately, the margins of the Thau lagoon, occupied since the early Neolithic, provided abundant archaeological, palaeobotanical and palaeogeographic information. The long term coastal morphological evolution and vegetation history (based on geomorphology, palynology, archaeobotany) are used as reference in an attempt to distinguish the role of physical conditions and human incentive.

### GEOGRAPHICAL CONTEXT: A COASTAL LOCATION

The *villa* of Prés-Bas is located at Loupian

(Hérault) (13 m a.s.l.), an area once included in the Roman Narbonnaise (Fig. 1). During Antiquity, the *villa* was situated *c.* 1.2 km from the northern shore of the Thau lagoon, on the Mio-Pliocene plain delimited by the Jurassic limestone substrate of La Gardiole. The site of Le Bourbou – a pottery workshop, a harbour and a small village – was located on the very edge of the lagoon. The absence of a permanent river in the northern coast explains the very slight sedimentary infilling of the lagoon. Only the temporary streams draining the limestone reliefs, away from the lagoon, bring sediments to the northern shore. The very slight strength of these streams explains why Bronze Age sites were found in the lagoon under a very thin layer of sediment.

The Thau lagoon, 5 km large, includes an offshore sand bar, overlying an isthmus, linking two limestone reliefs: the Mont Saint-Clair, at Sète, and the Mont

Saint-Loup (ancient volcano of Agde). At present, narrow passages link the lagoon to the sea. During the Holocene, the Mont Saint Clair had a continental setting first, becoming an island afterwards as a consequence of rising sea level. Probably a perched lagoon existed temporarily. Finally, the expansion of the offshore bar separated the sea from the actual lagoon, shortly after 7500 BP (Court-Picon *et al.* 2010).

### ARCHAEOLOGICAL CONTEXT: A PROSPEROUS GALLO-ROMAN *VILLA*

Middle/Late Bronze Age communities occupied both the northern and the southern shores of the lagoon (Leroy *et al.* 2003) while all known Gallo-roman sites are located on the northern shore.

The excavation of the *villa* of Prés Bas (supervised by Christophe Pellecuer and Iouri Bermond) showed that the main building area occupied a surface of *c.* 1ha, from which only 1/3<sup>rd</sup> was excavated.

The *villa* was occupied from 50 BC to 600 AD. Built first as a modest farm (phase I: 50 BC/50 AD) it was later transformed into a rich patrician domain (phase II: 50/350 AD) with *thermae* and a courtyard with colonnade. The cellar (315 m<sup>2</sup>), with a capacity for 1500 hl provides evidence of an economy based on viticulture. The amphorae for the *villa* were produced by the lagoon at Le Bourbou, active between 50 and 425 AD. The five kilns of the pottery workshop also produced domestic pottery and construction materials, such as tiles. During the 4<sup>th</sup> century, the *villa* was partially rebuilt as a rural residence (Phase IIIa: 350/375 AD). Under the residential apartments, a complex underground heating system was installed. The *thermae* complex includes warm / hot chambers and a *piscina* whose walls were heated by hot air transported from the furnace via a system of terracotta pipes. The *pars rustica* was extended. During the 5<sup>th</sup> century, the *villa* was transformed into a magnificent residence (Phase IIIb and IIIc: 375/6<sup>th</sup> AD) with rich polychrome mosaic floors (Bermond and Pellecuer 1997; Pellecuer 2000).



Figure 1. Location of sites.



## CHARCOAL SAMPLING AND DATA

Charcoal was sampled from the domestic deposits of the *villa*, the hypocaust and the pottery kilns by dry sieving (4 mm mesh), to ensure the reliability of data, their paleoenvironmental representativity and the correct identification and interpretation of the area targeted for wood collecting (Chabal 1997).

The paleoenvironmental interpretation is mostly based on the charcoal diagram representing the study of 4600 charcoal fragments from domestic residues sampled in the *villa* (Fig. 2). Further interpretations are based on other contexts, such as the hypocaust deposits of Phase IIIa and the kilns from Le Bourbou.

## DIAGRAM RESULTS

Charcoal analysis provided a large plant spectrum with 33 species, at least (Fig. 2).

Evidence of an evergreen oak (*Quercus ilex*) dominated woodland is recorded during all the occupation. Very low frequencies of deciduous oak, most probably *Quercus pubescens*, are recorded. We know by now that the exploitation of the Mediterranean oak forest favours *Quercus ilex*, which resprouts better than *Quercus pubescens* (Chabal 1997). Our results seem to illustrate this type of woodland, exploited by the occupants of the *villa*.

The abundance of *Olea europaea* and the presence of *Cupressus*, *Vitis vinifera*, *Juglans regia* are particularly noted. The abundance of *Olea* is quite unexpected. In the flatlands of the Languedoc this species usually appears very sporadically. This may indicate good local thermic conditions, as also suggested by palynology (Court-Picon *et al.* 2010). *Cupressus*, probably introduced, is infrequently identified in France. During Antiquity it is mostly present in burial contexts.

Other species, associated with humid conditions (*Fraxinus*, *Ulmus*, *Tamarix*, *Acer*) are little represented. This is quite surprising as even now, when little natural vegetation is left, a fringe of mesophilous vegetation well adapted to the lowlands, is still observed.

More precisely, in present-day woodlands, *Fraxinus oxyphylla* and *Ulmus minor* grow near *Quercus ilex* which takes over when topography rises a little.

Key-observations from this diagram can be summarized as follows:

- In a context of Mediterranean oak woodlands, the dominance of evergreen oak is considered as a normal result of wood exploitation.
- The very low representativity of the mesophilous woodlands is however surprising as the *villa* is located at a very low altitude. It is clear that the land was exploited for vine growing and other economic activities. The plain was certainly partly deforested. But these alone can not explain the very low representativity of the exploited alluvial woodlands during this period. Even now, when the area is almost completely deforested, *Ulmus* and *Fraxinus* still survive further west, as residual groves on alluvial soils.

The other contexts studied may provide an explanation for our results, as we will explain next.

## CONCENTRATED CHARCOAL FROM THE HEATING SYSTEM (HYPOCAUST)

In the *villa*, data from the underground heating system of two rooms (300/375 AD) reveal the use of diverse species (9 taxa for 540 charcoal fragments) (Fig. 3a): *Quercus* (deciduous), *Quercus coccifera/ilex* and *Ulmus* predominate (and not only *Quercus coccifera/ilex* as in the domestic fuel). Their frequencies vary slightly according to the 8 sampling areas, i.e. *prae-furnium* (furnace) or hypocaust pipes (Fig. 3b).

Do these frequencies result from a representativity chance due to the type of deposit? Indeed we know that charcoal coming from concentrations (instant deposits), very often represent only the last fires (Chabal 1997). Is this the case in these deposits? Frequency of the three main taxa varies very slightly in the different sampling areas of the room 5. A single locus contains almost only *Quercus coccifera/ilex*, in room 1.



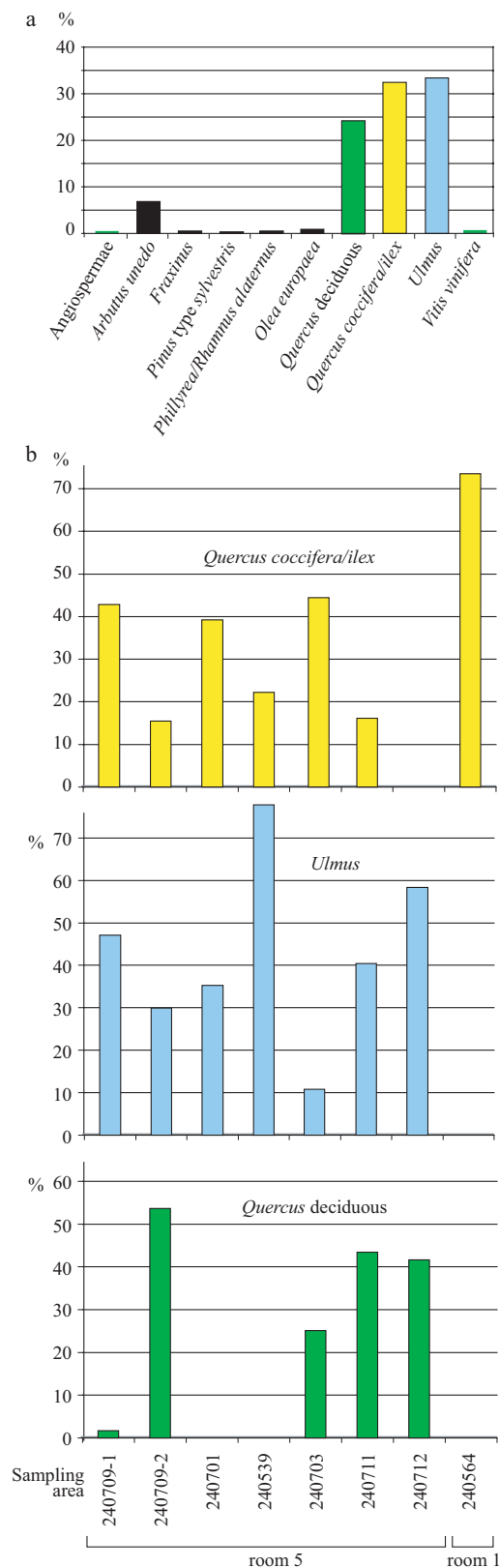

Thereby, results from the hypocaust are very different from those of the domestic fuel, showing that mesophilous woodlands were also well exploited. Two questions should be answered to explain this difference:

- Is the wood used in the heating system subject to selection? Intentional selection appears as an unlikely explanation, as the three main species identified in the hypocaust are hardwoods, with similar behaviour during combustion (Théry-Parisot 2001; Théry-Parisot *et al.* 2010).

- Are different woodland areas exploited for the domestic area and for the heating system? Coppices of holm oak, providing most of the domestic fuelwood, could have been exploited on the hills behind the *villa*, beyond the cultivated areas, and even further away. A more reduced area of ancient woodland could have provided a separate provision of fuelwood for the hypocaust. This mixed or alluvial woodland, older than the oak coppices, could have provided wood of a larger calibre, more appropriate for the slow and continuous heating of the hypocaust. This seems to be the most likely explanation.

### THE POTTERY KILNS OF LE BOURBOU

Five pottery kilns, which functioned from 50 to 425 AD, provided a large amount of charcoal fragments. From these, 3500 fragments have been analysed. We must however draw attention to the fact that some samples, collected in nearby deposits, may not belong to the kilns, as they were associated with domestic or metallurgical artefacts. The potters from the Bourbou used 23 species, at least. Fragments of *Quercus coccifera/ilex* and associated species predominate; this result is similar to that obtained in the domestic contexts of the *villa*.

Figure 3. Charcoal analysis of the heating system of the villa, rooms 1 and 5, phase IIIa: 350-375/400 AD): (a) Percentages of the 10 taxa identified (total). (b) Percentages of the 3 main taxa, in 8 sampling areas.



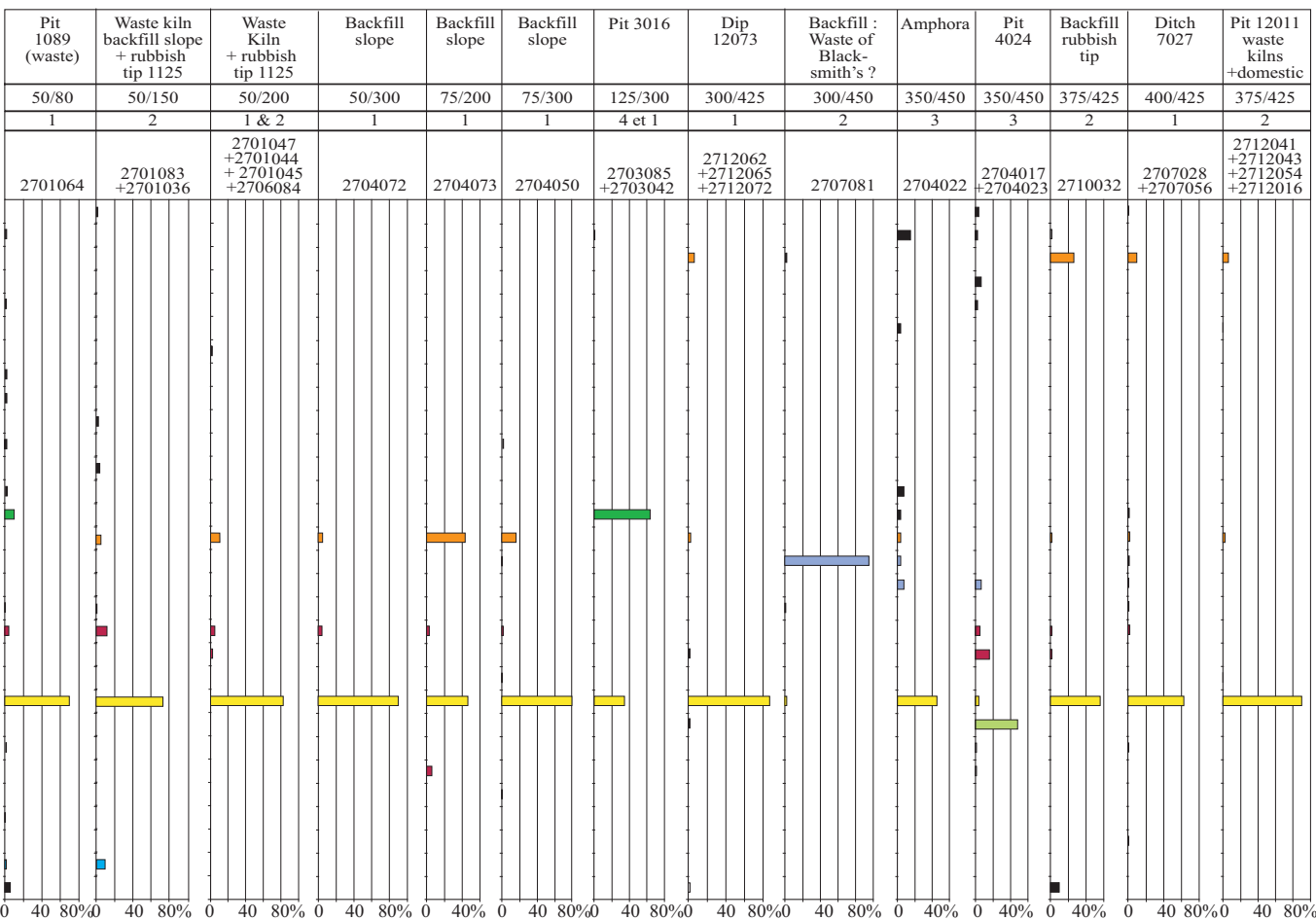

Figure 4. Le Bourbou (pottery kilns): charcoal identification (50 / 425 AD).

The great diversity of species used is not surprising. It has been observed previously in other pottery kilns, such as those of Sallèles d'Aude (Hérault, France) (Chabal 2001). Wood calibre and humidity seem important factors to take into account for this activity, while the species used seems to be of no consequence.

As the deposits are not directly correlated with the phases identified in the *villa*, and the chronological intervals are difficult to match, data are presented as a bar graph, sample by sample, organized by chronological order (Fig. 4). Dominant taxa characterize woodlands rich in *Quercus ilex*, associated with shrubby Mediterranean species such as *Arbutus unedo*, *Phillyrea* or *Rhamnus*, *Pistacia lentiscus*, *Rosmarinus officinalis*. Mesophilous taxa (*Fraxinus*, *Ulmus*, *Juglans regia*...) appear sporadically.

Two anomalies are noticed: the abundance of *Olea europaea* in the pit of one kiln, and of *Pinus* type *halepensis* in the waste from an iron kiln. These frequencies may result from deposit alias. We must however consider that *Olea* and *Pinus* are both rich in flammable compounds; the possibility of a selection based on calorific power must therefore be taken into account, even considering that charcoal is the most adapted fuel for iron smelting.

## LONG TERM TRANSFORMATIONS OF THE COASTLINE

Our results seem to indicate that vegetal landscapes from the northern shore have not changed noticeably during the six centuries of human occupation.

Based on the species identified (Holm oak woodlands, cultivated species and plants from the alluvial plain) it appears reasonable to think that the supply area must have included the very near proximity, on the northern shore only.

*Quercus coccifera/ilex* (probably Holm oak) and associated species are the main components of the fuelwood used both in the *villa* and in the pottery workshop. Coppices of holm oak probably covered

the hills behind the *villa*. The wood supply must have been well organized, using all species available without discrimination. Calibre and humidity may have been the factors mainly taken into account.

Inside the *villa*, differences between the domestic areas and the heating system are observed. The observed differences may reflect different supply areas. Deciduous *Quercus* and *Ulmus* could have been the dominant species of ancient alluvial woodlands situated close to the northern shore of the lagoon.

The ecological connotation of this interpretation is supported by our current knowledge of the long term transformations of the coastline.

Geomorphological studies were the first to highlight the complex paleogeographic evolution of this coastal area during the Holocene (Vella and Provansal 2000; Court-Picon *et al.* 2010).

A recent pollen diagram from the southern shore (SETIF) covering the last 7500 years illustrates the Holocene warming (Court-Picon *et al.* 2010). Since the early Neolithic, the stability of the relief (Mont Saint-Clair) favoured the development of a very early Mediterranean thermophilous vegetation, with a continuous curve of *Quercus ilex* and an initial peak of *Phillyrea*, a pioneer species. From the Neolithic to the present, the Mediterranean mixed oak woodland, rapidly becomes dominated by holm oak and xero-thermophilous matorrals. This thermophilous vegetation characterizes this coastal shore. Unstable environments (sand bar, lagoon banks) and human activities are also perceived.

Other studies, as cited below, include abundant organic macro-remains recovered from the Late Bronze Age dwellings built on the shores of the lagoon, when the sea level was *c.* -2 m a.s.l.

On the southern shore, archaeobotanical data (wood, charcoal, seeds and fruits) from La Fangade show that the majority of the agrarian activities and wood cutting took place in the xero-thermophilous areas, i.e. on the southern shore (lido and Mont Saint-Clair) (Bouby *et al.* 1999; Chabal *et al.* 2010).

On the northern shore, only mesophilous spe-

cies are recorded when identifying 89 posts from Montpenède (*Ulmus*, *Quercus* deciduous, *Populus*, *Fraxinus*, *Salix*), while data from La Conque identify two contrasting habitats: the alluvial/mesophilous areas with deciduous *Quercus*, *Ulmus*, *Fraxinus*, *Juglans* and the drier areas colonised by *Quercus coccifera/ilex* (Leroy *et al.* 2003). At La Conque, fruits and seeds from alluvial/mesophilous areas were the most represented (Bouby *et al.* 1999; Leroy *et al.* 2003). Thus, in the northern shore, the nearby plant environment is also represented in the archaeobotanical remains.

Based on the information obtained in all these studies, we believe that, during the Bronze Age, very different landscapes existed in the northern and southern shores of the lagoon, as a result of local conditions. On the northern shore, a slight alluvial sedimentation was sufficient to allow a fringe of alluvial forest to settle. On the southern shore, the south-facing thermophilous conditions of Mont Saint-Clair preserved during and after the Bronze Age the holm oak woodlands and the thermophilous vegetation. This complex history can be summarized as follows (Fig. 5):

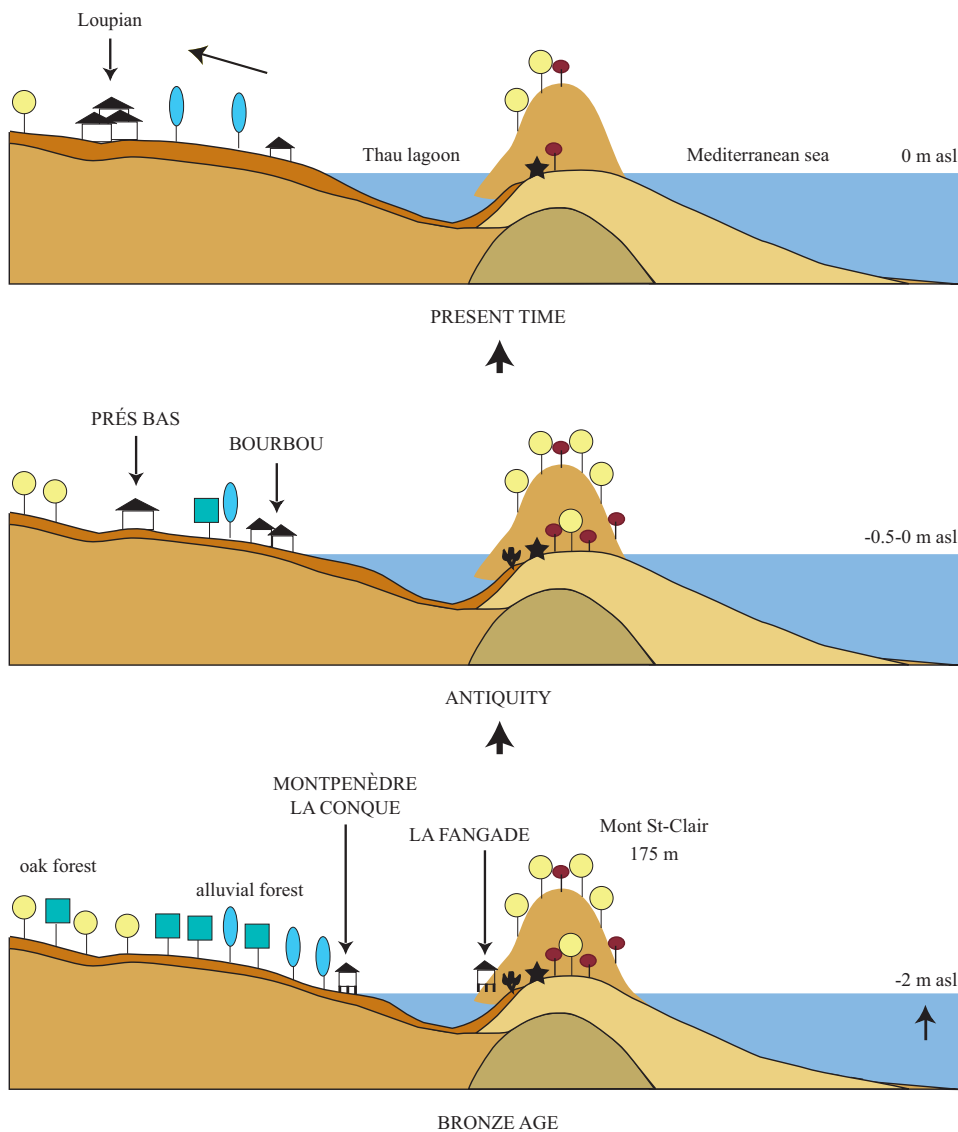

Figure 5. Long term woodland transformations on the shores of the Thau lagoon.

- During the Bronze Age, the rise of sea level slowed down and a fringe of alluvial vegetation developed on the northern shore (but not on the southern shore which is rocky and sandy). This spread of the alluvial vegetation is also recorded in other sites of the Languedoc located in similar settings (Chabal 1997; Cavero and Chabal 2010).

- During Antiquity, the sea level was *c.* 1.5 m higher than during the Bronze Age. As a result, in the northern shore, the alluvial plain may have been partially submerged. The mesophilous forest may also have been cleared for agriculture during the Iron Age. As a result, oak dominated areas may have become the main available woodlands. This would explain the little representativity of mesophilous / hygrophilous species in our two sites. However, they would not have disappeared completely as they are identified in the hypocaust.

In mixed woodlands, the exploitation of wood would rapidly favour *Quercus ilex* over *Quercus pubescens* (Chabal 1997). People living in the *villa* exploited the drier areas of the low hills, as well as the more humid areas / older stands. This was complemented by a more opportunistic supply (pruning of cultivated trees).

- After Antiquity, sedimentation started again, via water runoff and temporary streams. This is why, on the northern shore, we notice at present, a narrow fringe of alluvial vegetation, narrow because the land has not progressed towards the lagoon. Furthermore, in the last decades, the migration of alluvial species towards more inland areas has been noticed, which may suggest that during Antiquity, the lowlands were drier (better drainage) than at present.

## CONCLUSIONS

Our perception of local woodlands based on fuel used during Antiquity is in conformity with the ecology characterising the northern shore of the lagoon and its long term evolution. Especially, it reflects the differences noted since the Bronze Age, taking into

account the rise of sea level and the alluvial deposits on the northern bank. Based on the species identified (plants from the oak forest, from the alluvial plain, or cultivated species) it appears reasonable to think that the supply area must have included the very near proximity.

## REFERENCES

- BERMOND, I.; PELLECUER, C. (1997): Recherches sur l'occupation du sol dans la région de l'étang de Thau (Hérault): Apport à l'étude des villae et des campagnes de Narbonnaise. *Revue Archéologique de Narbonnaise* 30, 63–84.
- BOUBY, L.; LEROY, F.; CAROZZA, L. (1999): Food plants from late Bronze Age lagoon sites in Languedoc, southern France: reconstruction of farming economy and environment. *Vegetation History and Archaeobotany* 8, 53–69.
- CAVERO J.; CHABAL, L. (2010): Les habitats lagunaires de l'étang de l'Or (Hérault) à la fin de la Préhistoire: paléogéographie, peuplement et dynamique forestière. *Quaternaire* 21 (1), 13–26.
- CHABAL, L. (1997): *Forêts et sociétés en Languedoc (Néolithique final, Antiquité tardive): l'antracologie, méthode et paléoécologie*. Documents d'Archéologie Française 63.
- CHABAL, L. (2001): Les Potiers, le bois et la forêt à Sallèles d'Aude (I-IIIe s. ap. J.-C.). In: F. Laubenheimer ed. *20 ans de recherches à Sallèles d'Aude: le Monde des potiers gallo-romains, Colloque 27–28 sept. 1996, Sallèles d'Aude*, Annales Littéraires de l'Université de Besançon, Série Amphores 5, 93–110.
- CHABAL, L.; BOUBY, L.; FIGUEIRAL, I.; CATANZANO, J.; LEROY, F.; GUIBAL, F.; GRECK, S. (2010): Vivre sur un littoral lagunaire au Bronze final: milieu et activités humaines d'après les macrorestes végétaux du site palafittique de La Fangade, étang de Thau (Sète, Hérault). In: C. Delhon, I. Théry-Parisot, S. Thiébault eds. *Des hommes et des plantes: exploitation du milieu et gestion des*

- ressources végétales de la Préhistoire à nos jours*, XXXe Rencontres Internat. d'Archéo. et d'Hist. d'Antibes, 22–24 oct. 2009, APDCA Ed., 197–214.
- COURT-PICON, M.; VELLA, C.; CHABAL, L.; BRUNETON, H. (2010): Paléo-environnements littoraux depuis 8000 ans sur la bordure occidentale du Golfe du Lion: le lido de l'étang de Thau (carottage SETIF, Sète, Hérault). *Quaternaire*, 21 (1), 43–59.
- LEROY, F.; BOUBY, L.; GUIBAL, F. (2003): Les gisements protohistoriques de l'étang de Thau (Hérault). In : J. Gasco, X. Gutherz, P.A. de Labriffe eds. *Temps et espaces culturels du 6ème au 2ème millénaire en France du Sud, IVe Rencontres Méridionales de Préhistoire Récente, Nîmes, octobre 2000*. Monographie d'Archéologie Méditerranéenne 5, 369-376.
- PELLECUER, C. (2000): *La villa des Prés-Bas (Loupian, Hérault) dans son environnement: contribution à l'étude des villae et de l'économie domaniale en Narbonnaise*. Doctorat Archéologie, Histoire et Civilisation Antiquité et Moyen Âge. Univ. Provence Aix-Marseille I.
- THERY-PARISOT, I. (2001): *Economie des combustibles au Paléolithique. Expérimentation, anthracologie, taphonomie*. D.D.A. n° 20, CNRS-Editions.
- THERY-PARISOT, I.; CHABAL, L.; CHRZAVZEZ, J. (2010): Anthracology and taphonomy, from wood gathering to charcoal analysis. A review of the taphonomical processes modifying anthracological assemblages in archaeological contexts, *Palaeogeography. Palaeoclimatology, Palaeoecology* 291, 142–153.
- VELLA, C., PROVANSAL, M. (2000): Relative sea-level rise and neotectonic events during the last 6500 year on the southern eastern Rhône delta, France. *Marine Geology* 170, 27-39.





GOBIERNO  
DE ESPAÑA

MINISTERIO  
DE CIENCIA  
E INNOVACIÓN