



**HAL**  
open science

## Fonts & Encodings

Yannis Haralambous

► **To cite this version:**

| Yannis Haralambous. Fonts & Encodings. O'Reilly, 2007, 978-0-596-10242-5. hal-02112942

**HAL Id: hal-02112942**

**<https://hal.science/hal-02112942v1>**

Submitted on 27 Apr 2019

**HAL** is a multi-disciplinary open access archive for the deposit and dissemination of scientific research documents, whether they are published or not. The documents may come from teaching and research institutions in France or abroad, or from public or private research centers.

L'archive ouverte pluridisciplinaire **HAL**, est destinée au dépôt et à la diffusion de documents scientifiques de niveau recherche, publiés ou non, émanant des établissements d'enseignement et de recherche français ou étrangers, des laboratoires publics ou privés.

---

# Fonts & Encodings

*Yannis Haralambous*

*Translated by P. Scott Horne*

**O'REILLY®**

Beijing • Cambridge • Farnham • Köln • Paris • Sebastopol • Taipei • Tokyo

## **Fonts & Encodings**

by Yannis Haralambous

Copyright © 2007 O'Reilly Media, Inc. All rights reserved.  
Printed in the United States of America.

Published by O'Reilly Media, Inc., 1005 Gravenstein Highway North, Sebastopol, CA 95472.

O'Reilly books may be purchased for educational, business, or sales promotional use. Online editions are also available for most titles (*safari.oreilly.com*). For more information, contact our corporate/institutional sales department: (800) 998-9938 or *corporate@oreilly.com*.

### **Printing History:**

September 2007: First Edition.

Nutshell Handbook, the Nutshell Handbook logo, and the O'Reilly logo are registered trademarks of O'Reilly Media, Inc. *Fonts & Encodings*, the image of an axis deer, and related trade dress are trademarks of O'Reilly Media, Inc.

Many of the designations used by manufacturers and sellers to distinguish their products are claimed as trademarks. Where those designations appear in this book, and O'Reilly Media, Inc. was aware of a trademark claim, the designations have been printed in caps or initial caps.

While every precaution has been taken in the preparation of this book, the publisher and author assume no responsibility for errors or omissions, or for damages resulting from the use of the information contained herein.

ISBN-10: 0-596-10242-9

ISBN-13: 978-0-596-10242-5

[M]

*Ubi sunt qui ante nos  
in mundo fuere?*

*To the memory of my beloved father,  
Athanasios-Diomidis Haralambous*

This book would never have seen the light of day without the help of a number of people, to whom the author would like to express his thanks:

- His wife, Tereza, and his elder daughter, Ernestine (“Daddy, when are you going to finish your book?”), who lived through hell for a whole year.
- The management of ENST Bretagne, Annie Gravey (chair of his department), and his colleagues, for encouraging him in this undertaking and tolerating the inconveniences caused by his prolonged absence.
- His editor, Xavier Cazin, for his professionalism, his enthusiasm, and his friendship.
- Jacques André, for supplying tons of books, articles, leads, addresses, ideas, advice, suggestions, memories, crazy thoughts, etc.
- His proofreaders: Jacques André once again, but also Patrick Andries, Oscarine Bosquet, Michel Cacouros, Luc Devroye, Pierre Dumesnil, Tereza Haralambous, John Plaice, Pascal Rubini, and François Yergeau, for reviewing and correcting all or part of the book in record time.
- The indefatigable George Williams, for never failing to add new features to his *FontForge* software at the author’s request.
- All those who supported him by providing information or resources: Ben Bauermeister, Gábor Bella, Tom Bishop, Thierry Bouche, John Collins, Richard Cook, Simon Daniels, Mark Davis, Lisa Devlin, Bon Hallissy, Ken’ichi Handa, Alan Hoenig, Bogusław Jackowski, Michael Jansson, Ronan Keryell, Alain LaBonté, David Lemon, Ken Lunde, Jim Lyles, Sergey Malkin, Sabine Millecamps (Harrie Potter), Lisa Moore, Tomohiko Morioka, Éric Muller, Paul Nelson, David Opstad, Christian Paput, Thomas Phinney, Just van Rossum, Emmanuël Souchier, Naoto Takahashi, Bob Thomas, Adam Twardoch, Jürgen Willrodt, and Candy Lee Yiu.
- The foundries that supplied fonts or specimens for use in his examples: Justin Howes, P22, Thierry Gouttenègre, Klemens Burkhardt, Hoefler Type Foundry, Typofonderie Porchez, and Fountain Type.
- Emma Colby and Hanna Dyer of O’Reilly, for selecting that magnificent buck as the animal on the cover, doubtless because its coat is reminiscent of encoding tables and its antlers suggest the Bézier curves of fonts.
- Last but not least, Scott Horne, the heroic translator of this book of more than a thousand pages, who mustered all his energy and know-how to translate the technical terms correctly, adapt the book’s style to the culture of the English-speaking countries, correct countless errors (even in the Chinese passages)—in short, he prepared this translation with the utmost care. Just to cite one example, he translated the third stanza of *Gaudeamus Igitur* from Latin to archaic English—in verse, no less—for use in the dedication. The author will be forever grateful to him for all these contributions.

# Contents

<b>Introduction</b>	1
Explorations . . . . .	3
The Letter and Its Parts . . . . .	3
Letterpress Typesetting . . . . .	7
Digital Typesetting . . . . .	11
Font Formats . . . . .	14
Between Characters and Glyphs: the Problems of the Electronic Document . . . . .	15
The Structure of the Book and Ways to Use It . . . . .	17
How to Read This Book . . . . .	23
How to Contact Us . . . . .	25
<b>1 Before Unicode</b>	27
FIELDATA . . . . .	29
ASCII . . . . .	29
EBCDIC . . . . .	31
ISO 2022 . . . . .	33
ISO 8859 . . . . .	35
ISO 8859-1 (Latin-1) and ISO 8859-15 (Latin-9) . . . . .	36
ISO 8859-2 (Latin-2) and ISO 8859-16 (Latin-10) . . . . .	38
ISO 8859-3 (Latin-3) and ISO 8859-9 (Latin-5) . . . . .	39
ISO 8859-4 (Latin-4), ISO 8859-10 (Latin-6), and ISO 8859-13 (Latin-7) . . . . .	40
ISO 8859-5, 6, 7, 8, 11 . . . . .	41
ISO 8859-14 (Latin-8) . . . . .	42

The Far East . . . . .	42
Microsoft's code pages . . . . .	45
Apple's encodings . . . . .	47
Electronic mail . . . . .	48
The Web . . . . .	51
<b>2 Characters, glyphs, bytes: An introduction to Unicode</b>	<b>53</b>
Philosophical issues: characters and glyphs . . . . .	54
First principles . . . . .	58
Technical issues: characters and bytes . . . . .	62
Character encoding forms . . . . .	64
General organization of Unicode: planes and blocks . . . . .	70
The BMP (Basic Multilingual Plane) . . . . .	70
Higher planes . . . . .	83
Scripts proposed for addition . . . . .	89
<b>3 Properties of Unicode characters</b>	<b>95</b>
Basic properties . . . . .	96
Name . . . . .	96
Block and script . . . . .	96
Age . . . . .	97
General category . . . . .	98
Other general properties . . . . .	105
Spaces . . . . .	106
Alphabetic characters . . . . .	106
Noncharacters . . . . .	106
Ignorable characters . . . . .	107
Deprecated characters . . . . .	107
Logical-order exceptions . . . . .	107
Soft-dotted letters . . . . .	108
Mathematical characters . . . . .	108
Quotation marks . . . . .	109
Dashes . . . . .	109
Hyphens . . . . .	109

---

Terminal punctuation . . . . .	109
Diacritics . . . . .	109
Extenders . . . . .	110
Join control . . . . .	110
The Unicode 1 name and ISO's comments . . . . .	110
Properties that pertain to case . . . . .	111
Uppercase letters . . . . .	111
Lowercase letters . . . . .	112
Simple lowercase/uppercase/titlecase mappings . . . . .	112
Special lowercase/uppercase/titlecase mappings . . . . .	112
Case folding . . . . .	113
Rendering properties . . . . .	114
The Arabic and Syriac scripts . . . . .	114
Managing grapheme clusters . . . . .	116
Numeric properties . . . . .	118
Identifiers . . . . .	119
Reading a Unicode block . . . . .	120
<b>4 Normalization, bidirectionality, and East Asian characters</b>	<b>127</b>
Decompositions and Normalizations . . . . .	127
Combining Characters . . . . .	127
Composition and Decomposition . . . . .	130
Normalization Forms . . . . .	131
The Bidirectional Algorithm . . . . .	133
Typography in both directions . . . . .	134
Unicode and Bidirectionality . . . . .	138
The Algorithm, Step by Step . . . . .	142
East Asian Scripts . . . . .	146
Ideographs of Chinese Origin . . . . .	147
The Syllabic Korean Hangul Script . . . . .	155



<b>5</b>	<b><i>Using Unicode</i></b>	<b>159</b>
	Interactive Tools for Entering Unicode Characters . . . . .	160
	Under Mac OS X . . . . .	160
	Under Windows XP . . . . .	161
	Under X Window . . . . .	163
	Virtual Keyboards . . . . .	164
	Useful Concepts Related to Virtual Keyboards . . . . .	167
	Under Mac OS X . . . . .	168
	Under Windows . . . . .	175
	Under X Window . . . . .	181
	Conversion of Text from One Encoding to Another . . . . .	183
	The <i>recode</i> Utility . . . . .	184
<b>6</b>	<b><i>Font Management on the Macintosh</i></b>	<b>187</b>
	The Situation under Mac OS 9 . . . . .	188
	The situation under Mac OS X . . . . .	191
	Font-Management Tools . . . . .	194
	Tools for Verification and Maintenance . . . . .	194
	<i>ATM</i> : the “Smoother” of Fonts . . . . .	196
	<i>ATR</i> : classification of fonts by family . . . . .	199
	Font Managers . . . . .	200
	Font Servers . . . . .	204
	Tools for Font Conversion . . . . .	205
	<i>TransType Pro</i> . . . . .	205
	<i>dfontifier</i> . . . . .	206
	<i>FontFlasher</i> , the “Kobayashi Maru” of Fonts . . . . .	207
<b>7</b>	<b><i>Font Management under Windows</i></b>	<b>209</b>
	Tools for Managing Fonts . . . . .	212
	The Extension of Font Properties . . . . .	212
	Tools for Verification and Maintenance . . . . .	213
	<i>ATM</i> : the “Smoother” of Fonts . . . . .	215
	Font Managers . . . . .	216
	Font Servers . . . . .	218
	Tools for Font Conversion . . . . .	219

<b>8</b>	<b><i>Font Management under X Window</i></b>	<b>221</b>
	Special Characteristics of X Window . . . . .	221
	Logical Description of a Font under X . . . . .	222
	Installing fonts under X . . . . .	226
	Installing Bitmap Fonts . . . . .	228
	Installing PostScript Type 1 or TrueType Fonts . . . . .	229
	Tools for Managing Fonts under X . . . . .	231
	Tools for Converting Fonts under X . . . . .	232
	The GNU Font Tools . . . . .	232
	George Williams’s Tools . . . . .	233
	Various other tools . . . . .	233
	Converting Bitmap Fonts under Unix . . . . .	233
<b>9</b>	<b><i>Fonts in T<sub>E</sub>X and Ω, their installation and use</i></b>	<b>235</b>
	Using Fonts in T <sub>E</sub> X . . . . .	235
	Introduction to T <sub>E</sub> X . . . . .	236
	The High Level: Basic L <sup>A</sup> T <sub>E</sub> X Commands and NFSS . . . . .	240
	The Low Level: T <sub>E</sub> X and DVI . . . . .	259
	“Après-T <sub>E</sub> X”: Confronting the Real World . . . . .	263
	Installing Fonts for T <sub>E</sub> X . . . . .	274
	The Tool <i>afm2tfm</i> . . . . .	275
	Basic Use of the Tool <i>fontinst</i> . . . . .	277
	Multiple Master fonts . . . . .	283
	Customizing T <sub>E</sub> X Fonts for the User’s Needs . . . . .	285
	How to Configure a Virtual Font . . . . .	285
	Conclusions and Glimpses at the Future . . . . .	312
<b>10</b>	<b><i>Fonts and Web Pages</i></b>	<b>315</b>
	(X)HTML, CSS, and Fonts . . . . .	318
	The Standard HTML Tags . . . . .	318
	CSS (version 3) . . . . .	319
	Tools for Downloading Fonts from the Web . . . . .	332
	<i>TrueDoc</i> , by Bitstream . . . . .	333
	<i>Font Embedding</i> , by Microsoft . . . . .	336

GlyphGate, by em2 Solutions . . . . .	340
The SVG Format . . . . .	345
Fundamental Concepts of XML . . . . .	345
And what about SVG? . . . . .	350
Font Selection under SVG . . . . .	351
Alternate Glyphs . . . . .	353
SVG Fonts . . . . .	355
Conclusion . . . . .	365
<b>11 <i>The History and Classifications of Latin Typefaces</i></b>	<b>367</b>
The Typographical Big Bang of the Fifteenth Century, and the Fabulous Destiny of the Carolingian Script . . . . .	367
From Venice to Paris, by Way of Rome . . . . .	371
New Scripts Emerge in Germany . . . . .	381
The Wild Adventure of Textura in England . . . . .	382
The Sun King Makes Waves . . . . .	384
England Takes the Lead in Typographic Innovation . . . . .	386
Didot and Bodoni Revolutionize Typefaces . . . . .	390
The German “Sturm und Drang” . . . . .	393
The Nineteenth Century, Era of Industrialization . . . . .	394
The Pre-war Period: Experimentation and a Return to Roots . . . . .	397
The Post-war Period . . . . .	403
Suggested Reading . . . . .	407
The Vox/ATypI Classification of Typefaces . . . . .	408
La classification Alessandrini des caractères: le Codex 80 . . . . .	411
IBM’s Classification of Fonts . . . . .	416
Class 0: No Classification . . . . .	416
Class 1: Old-Style Serifs . . . . .	416
Class 2: Transitional Serifs . . . . .	418
Class 3: Modern Serifs . . . . .	418
Class 4: Clarendon Serifs . . . . .	419
Class 5: Slab Serifs . . . . .	420
Class 7: Free-Form Serifs . . . . .	420
Class 8: Sans Serif . . . . .	421

Class 9: Ornamentals . . . . .	422
Class 10: Scripts . . . . .	422
Class 12: Symbolic . . . . .	423
The Panose-1 Classification . . . . .	424
Parameter 1: Family Kind . . . . .	425
Parameter 2: Serif Style . . . . .	425
Parameter 3: Weight . . . . .	427
Parameter 4: Proportion . . . . .	428
Parameter 5: Contrast . . . . .	430
Parameter 6: Stroke Variation . . . . .	431
Parameter 7: Arm Style and Termination of Open Curves . . . . .	433
Parameter 8: Slant and Shape of the Letter . . . . .	435
Parameter 9: Midlines and Apexes . . . . .	436
Parameter 10: X-height and Behavior of Uppercase Letters Relative to Accents . . . . .	438
<b>12 Editing and Creating Fonts</b> . . . . .	<b>441</b>
Software for Editing/Creating Fonts . . . . .	442
General Principles . . . . .	444
FontLab . . . . .	446
The Font Window . . . . .	446
Opening and Saving a Font . . . . .	452
The General-Information Window . . . . .	454
The Glyph Window . . . . .	459
The Metrics Window . . . . .	465
Multiple Master Fonts . . . . .	468
Driving FontLab with Python Scripts . . . . .	472
FontForge . . . . .	488
The Font-Table Window . . . . .	489
Opening/Saving a Font . . . . .	490
The General-Information Window . . . . .	491
The Glyph Window . . . . .	492
The Metrics Window . . . . .	495

What About Vertical Typesetting? . . . . .	497
CID Fonts . . . . .	498
Autotracing . . . . .	499
<i>potrace</i> . . . . .	500
<i>ScanFont</i> . . . . .	501
<b>13 Optimizing a rasterization</b>	<b>505</b>
PostScript Hints . . . . .	507
Global PostScript Hints . . . . .	507
Individual PostScript Hints . . . . .	512
TrueType Instructions . . . . .	518
Managing Instructions in FontLab . . . . .	520
Managing Instructions under <i>VTT</i> . . . . .	529
Managing Instructions under FontForge . . . . .	546
<b>14 Enriching Fonts: Advanced Typography</b>	<b>549</b>
Introduction . . . . .	549
Managing OpenType Tables in FontLab . . . . .	555
Feature Definition Language . . . . .	556
FontLab’s User Interface . . . . .	565
Managing OpenType Tables in VOLT . . . . .	569
Managing OpenType Tables in FontForge . . . . .	576
Anchors . . . . .	577
Noncontextual Substitutions . . . . .	579
Noncontextual Positionings . . . . .	580
Contextual Substitutions and Positionings . . . . .	582
Managing AAT Tables in FontForge . . . . .	586
Features and selectors . . . . .	588
Managing AAT’s Finite Automata in FontForge . . . . .	589

<b>A</b>	<b><i>Bitmap Font Formats</i></b>	<b>599</b>
A.1	The Macintosh World . . . . .	599
A.1.1	The FONT Format . . . . .	599
A.1.2	The NFNT Format . . . . .	601
A.1.3	Color . . . . .	601
A.2	The DOS World . . . . .	601
A.2.1	The CPI Format . . . . .	601
A.3	The Windows World . . . . .	602
A.3.1	The FNT Format . . . . .	602
A.3.2	The FON Format . . . . .	604
A.4	The Unix World . . . . .	604
A.4.1	The PSF Format of Linux . . . . .	604
A.4.2	The BDF Format . . . . .	606
A.4.3	The HBF Format . . . . .	609
A.4.4	The SNE, PCE, and ABF Formats . . . . .	610
A.4.5	The RAW and CP Formats . . . . .	611
A.5	The T <sub>E</sub> X World . . . . .	611
A.5.1	The PXL and CHR Formats . . . . .	612
A.5.2	The GF Format . . . . .	613
A.5.3	The PK Format . . . . .	617
A.5.4	Fonts or Images? Both! . . . . .	620
A.6	Other Less Common Bitmap Formats . . . . .	621
A.7	Whoever Can Do More Can Also Do Less . . . . .	621
<b>B</b>	<b><i>T<sub>E</sub>X and Ω Font Formats</i></b>	<b>623</b>
B.1	TFM . . . . .	623
B.1.1	Global Declarations . . . . .	625
B.1.2	Font Parameters . . . . .	625
B.1.3	Kerning Pairs and Ligatures . . . . .	626
B.1.4	The Metric Properties of Glyphs . . . . .	631
B.2	OFM . . . . .	632
B.3	VF . . . . .	633
B.4	OVF . . . . .	634

<b>C</b>	<b>PostScript Font Formats</b>	635
C.1	Introduction to the PostScript Language	635
C.1.1	Syntax	636
C.1.2	The System of Coordinates	637
C.1.3	The current transformation matrix	637
C.1.4	Paths	639
C.1.5	Shapes	641
C.1.6	Bitmap Images	642
C.1.7	Managing the Stack, Tables, and Dictionaries	643
C.1.8	Font Management and Typesetting	645
C.1.9	The Image Model and the Graphics State	646
C.1.10	Structured Comments (DSCs)	647
C.2	Type 3 Fonts	650
C.3	Type 1 Fonts	655
C.3.1	Before We Begin: the Format of the File that Contains the Font	656
C.3.2	The Public Dictionary	657
C.3.3	Encodings for Type 1 Fonts	659
C.3.4	The Private Dictionary	661
C.3.5	Glyph Descriptions	665
C.3.6	Individual Hints	666
C.3.7	AFM Files	672
C.4	Multiple Master Fonts	677
C.4.1	Using Multiple Master Fonts in the PostScript Language	681
C.4.2	The AMFM file	681
C.5	Type 42 Fonts	682
C.6	Type 0, or OCF, Fonts	684
C.6.1	Character Mapping	684
C.6.2	The ACFM File	686
C.7	CID Fonts (Types 9–11, 32)	687
C.7.1	<i>CIDFont</i>	688
C.7.2	<i>CMap</i>	692
C.7.3	Rearrangement of a CID font	694
C.7.4	The AFM File for the CID Font	696

C.7.5	Using a CID Font . . . . .	696
C.8	Type 2/CFF Fonts . . . . .	697
C.8.1	The Compact Font Format . . . . .	697
C.8.2	The <i>charstrings</i> of Type 2 . . . . .	700
<b>D</b>	<b><i>The TrueType, OpenType, and AAT Font Formats</i></b> . . . . .	<b>705</b>
D.1	TTX: TrueType Fonts Represented in XML . . . . .	706
D.2	TrueType Collections . . . . .	709
D.3	General Overview of TrueType Tables . . . . .	709
D.4	The Kernel of the TrueType Tables . . . . .	713
D.4.1	The GlyphOrder Table . . . . .	713
D.4.2	The cmap Table . . . . .	714
D.4.3	The head Table . . . . .	716
D.4.4	The Tables hhea and hmtx . . . . .	717
D.4.5	The maxp Table . . . . .	719
D.4.6	The name Table . . . . .	720
D.4.7	The OS/2 Table . . . . .	722
D.4.8	The post Table . . . . .	726
D.5	The Tables That Pertain to TrueType-Style Glyph Descriptions . . . . .	728
D.5.1	The loca Table . . . . .	728
D.5.2	The glyf Table . . . . .	728
D.5.3	The Tables fpgm, prep, and cvt . . . . .	730
D.6	The TrueType Tables That Affect PostScript-Style Glyph Descriptions . . . . .	731
D.6.1	The Table CFF . . . . .	731
D.6.2	The Table VORG . . . . .	731
D.7	Bitmap Management . . . . .	732
D.7.1	The Tables EBLC and EBDT (Alias bloc and bdat) . . . . .	732
D.7.2	The EBSC Table . . . . .	739
D.7.3	The bhed Table . . . . .	740
D.8	Some Other Optional Tables . . . . .	740
D.8.1	The DSIG Table . . . . .	740
D.8.2	The gasp Table . . . . .	741
D.8.3	The Tables hdmx and LTSH . . . . .	741



D.8.4	The kern Table . . . . .	743
D.8.5	The VDMX Table . . . . .	748
D.8.6	The Tables vhea and vmtx . . . . .	749
D.8.7	The PCLT Table . . . . .	750
D.9	The OpenType Advanced Typographic Tables . . . . .	751
D.9.1	Important concepts . . . . .	751
D.9.2	The BASE Table . . . . .	754
D.9.3	The GPOS Table . . . . .	758
D.9.4	The GSUB Table . . . . .	781
D.9.5	The JSTF Table . . . . .	796
D.9.6	The GDEF Table . . . . .	803
D.10	Predefined Features, Languages, and Scripts . . . . .	806
D.10.1	Predefined Languages and Scripts . . . . .	806
D.10.2	Predefined Features . . . . .	815
D.11	General AAT Tables . . . . .	822
D.11.1	The acnt Table . . . . .	823
D.11.2	The bsln Table . . . . .	823
D.11.3	The fdsc Table . . . . .	826
D.11.4	The fmtx Table . . . . .	826
D.11.5	The feat Table . . . . .	827
D.11.6	The lcar Table . . . . .	838
D.11.7	The opbd Table . . . . .	840
D.11.8	The prop Table . . . . .	841
D.11.9	The trak Table . . . . .	842
D.11.10	The Zapf Table . . . . .	844
D.12	The AAT Tables for Font Variation . . . . .	848
D.12.1	The fvar Table . . . . .	848
D.12.2	The avar Table . . . . .	850
D.12.3	The gvar Table . . . . .	851
D.12.4	The cvar Table . . . . .	855
D.13	AAT Tables with Finite Automata . . . . .	856
D.13.1	Finite Automata . . . . .	856
D.13.2	The morx Table (Formerly mort) . . . . .	862
D.13.3	The just Table . . . . .	872

<b>E</b>	<b>TrueType Instructions</b>	879
E.1	Basic Concepts . . . . .	881
E.1.1	Interpreter's Stack, Instruction Stream . . . . .	881
E.1.2	Reference Points . . . . .	881
E.1.3	Freedom and Projection Vectors . . . . .	881
E.1.4	Table of Control Vectors and Storage Area . . . . .	882
E.1.5	Touched and Untouched Points . . . . .	882
E.1.6	Minimum Distance and Cut-In . . . . .	882
E.1.7	Twilight Zone and Zone Pointers . . . . .	882
E.2	Instructions . . . . .	883
E.2.1	Instructions for Managing the Stack and Storage Area . . . . .	883
E.2.2	Managing Vectors, Zones, and Reference Points . . . . .	884
E.2.3	Moving Points . . . . .	885
E.2.4	$\delta$ Instructions . . . . .	889
E.2.5	Tests and Logical and Arithmetic Functions . . . . .	890
E.2.6	Definitions of Subroutines and New Instructions . . . . .	891
E.3	Some Examples . . . . .	892
E.3.1	The 'T' in the Font <i>Courier</i> . . . . .	892
E.3.2	The 'O' from the Font <i>Verdana</i> . . . . .	899
<b>F</b>	<b>METAFONT and Its Derivatives</b>	905
E1	The METAFONT Programming Language . . . . .	906
E1.1	Basic Concepts . . . . .	906
E1.2	The Basics: Drawing and Filling . . . . .	908
E1.3	More Advanced Concepts: Pen Strokes and Parameterization . . . . .	917
E1.4	Optimizing the Rasterization . . . . .	930
E2	The <i>Computer Modern</i> Family of Fonts . . . . .	935
E2.1	General Structure . . . . .	935
E2.2	Extensions . . . . .	944
E3	<i>MetaFog</i> . . . . .	945
E4	METATYPE1 and <i>Antykwa Półtawskiego</i> . . . . .	947
E4.1	Installing and Using METATYPE1 . . . . .	947
E4.2	Syntactic Differences from METAFONT . . . . .	948
E4.3	<i>Antykwa Półtawskiego</i> . . . . .	956

<b>G Bézier Curves</b>	961
G.1 History . . . . .	961
G.2 Bézier Curves . . . . .	961
G.2.1 Definition and Interesting Properties . . . . .	963
G.2.2 de Casteljaou’s Algorithm . . . . .	964
G.2.3 Subdivision of Bézier Curves . . . . .	965
 <b>General Index</b>	 991
 <b>Index of Persons</b>	 1013

# Introduction

*Homo sapiens* is a species that writes. And among the large number of tools used for writing, the most recent and the most complex is the computer—a tool for reading and writing, a medium for storage, and a means of exchanging data, all rolled into one. It has become a veritable *space* in which the text resides, a space that, as MacLuhan and others correctly predicted, has come to transcend geographic barriers and encompass the entire planet.

Within this digital space for writing, fonts and encodings serve fundamentally different needs. Rather, they form an inseparable duo, like yin and yang, Heaven and Earth, theory and practice. An encoding emerges from the tendency to conceptualize information; it is the result of an abstraction, a construction of the mind. A font is a means of visually representing writing, the result of concrete expression, a graphical construct.

An encoding is a table of *characters*—a character being an abstract, intangible entity. A font is a container for *glyphs*, which are images, drawings, physical marks of black ink on a white background. When the reader enters the digital space for writing, he participates in the unending ballet between characters and glyphs: the keys on the keyboard are marked with *glyphs*; when a key is pressed, a *character* is transmitted to the system, which, unless the user is entering a password, in turn displays *glyphs* on the screen. To send an email message is to send *characters*, but these are displayed to the recipient in the form of *glyphs*. When we run a search on a text file, we search for a string of *characters*, but the results are shown to us as a sequence of *glyphs*. And so on.

For the Western reader, this perpetual metamorphosis between characters and glyphs remains on the philosophical level. That is hardly surprising, as European writing systems have divided their fundamental constituents (*graphemes*) so that there is a one-to-one correspondence between character and glyph. Typophiles have given us some exceptions that prove the rule: in the word “film” there are four letters (and therefore four characters) but only three glyphs (because the letters ‘f’ and ‘i’ combine to form only one glyph). This phenomenon, which is called a *ligature*, can be orthographically significant (as is the case for the ligature ‘œ’, in French) or purely aesthetic (as with the *f*-ligatures ‘fi’, ‘ff’, ‘ffi’, etc.).

In any case, these phenomena are marginal in our very cut-and-dried Western world. In the writing systems of the East, however, the conflict between characters and glyphs becomes an integral part of daily life. In Arabic, the letters are connected and assume

different forms according to their position in the word. In the languages of India and Southeast Asia, they combine to form more and more complex graphical amalgamations. In the Far East, the ideographs live in a sort of parallel universe, where they are born and die, change language and country, clone themselves, mutate genetically, and carry a multitude of meanings.

Despite the trend towards globalization, the charm of the East has in no way died out; its writing systems still fire our dreams. But every dream is a potential nightmare. Eastern writing systems present a challenge to computer science—a challenge that goes beyond mere technical problems. Since writing—just like images, speech, and music—is one of the fundamental concerns of humanity, computer science cannot approach it haphazardly: Eastern writing systems must be handled just as efficiently as the script that is part of our Latin cultural heritage. Otherwise, some of those writing systems may not survive computerization.

But more is at stake than the imperatives of cultural ecology. The French say that “travel educates the young”. The same goes for writing: through thinking about the writing systems of other cultures and getting to know their problems and concerns, we come to know more about our own.

Then there is also the historical perspective: in the digital space for writing that we are exploring in this book, the concepts and techniques of many centuries dwell together. Terminology, or rather the confusion that reigns in this field, clearly shows that computer science, despite its newness, lies on a historical continuum of techniques and practices. For example, when we set type in *Times Ten* at 8 points, we say that we are using a “body size of 8 points” and an “optical size of 10 points”. Can the same characters have two different sizes? To understand the meaning of these terms, it is necessary to trace the development of the concept of “type size” from the fifteenth century to the PostScript and TrueType fonts of our modern machines.

So far we have briefly surveyed the three axes on which this book is based: the *systemic approach* (abstraction/concrete expression, encoding/font, character/glyph), *geographicity* (East/West), *historicity* (ancient/modern, mechanical/computerized processes). These three aspects make up the complexity and the scope of our subject, namely the *exploration of the digital space for writing*.

Finally, there is a fourth axis, less important than the previous three but still well grounded in our day-to-day reality, which is *industrial competition*. A phenomenon that leads to an explosion in technologies, to gratuitous technicality, to a deliberate lack of clarity in documentation, and to all sorts of other foolish things that give the world of business its supposed charm. If we didn't have PostScript fonts *and* TrueType fonts *and* OpenType fonts *and* Apple Advanced Typography (AAT) fonts, the world might be a slightly better place and this book would be several hundred pages shorter.

In this regard, the reader should be aware of the fact that everything pertaining to encodings, and to fonts in particular, is considered to be industrial knowledge and therefore cannot be disseminated, at least not completely. It is hard to imagine how badly the “specifications” of certain technologies are written, whether because of negligence or

out of a conscious desire to prevent the full use of the technologies. Some of the appendices of this book were written for the very purpose of describing certain technologies with a reputation for inaccessibility, such as AAT tables and TrueType instructions, as clearly and exhaustively as possible.

In the remainder of this introduction, we shall outline, first of all, the jargon used in the rest of the book, so as to clarify the historical development of certain terms. This will also enable us to give an overview of the transition from mechanical to computerized processes.

Next, we will give the reader a synthetic view of the book by outlining several possible ways to approach it. Each profile of a typical reader that we present is focused on a specific area of interest, a particular way to use this book. We hope that this part of the introduction will allow the reader to find her own path through the forest of 2.5 million letters that she is holding in her hands.

## Explorations

When one walks around a new city for the first time, one discovers places, acquires a better understanding of the reasons behind certain historical events, and puts together the pieces of the puzzle that make up the city's environment. Here we shall do the same. Our first stroll through the digital space for writing that we plan to explore will allow us to take inventory of concepts and techniques, establish our terminology, and briefly outline the conflict between the mechanical and the electronic.

Let us set aside for the moment the geographical axis and begin with a very specific case of a glyph that comprises the molecular level of our space: the (Latin) *letter*.

### *The Letter and Its Parts*

The terminology for describing the letter as a design varies greatly from one writer to the next—a phenomenon, incidentally, that affects all terminology in the entire field of typography. In Figure 0-1, we have listed in roman type the terms that are used in this book and in italics some other terms that exist for the same parts of letters. Thus a *stem* is also called a *stroke* or a *downstroke*.

These terms come from a variety of sources: the calligrapher's technique (stroke, terminal), the engraver's art (counter), geometry (apex, vertex), analogy or anatomy (arm, eye, ear, tail, shoulder), mechanics or architecture (finial), etc.

The most important among them are:

- The *stem*, or *stroke*: a thick vertical or diagonal line found in such letters as 'H', 'l', 'N', and 'v'. If the letter is *lower-case*, or small, two possibilities may occur:
  - the stem extends upward to the same height as the capitals or even higher, as in the letters 'b', 'd', 'h', etc. This upper part of the stem is called an *ascender*.

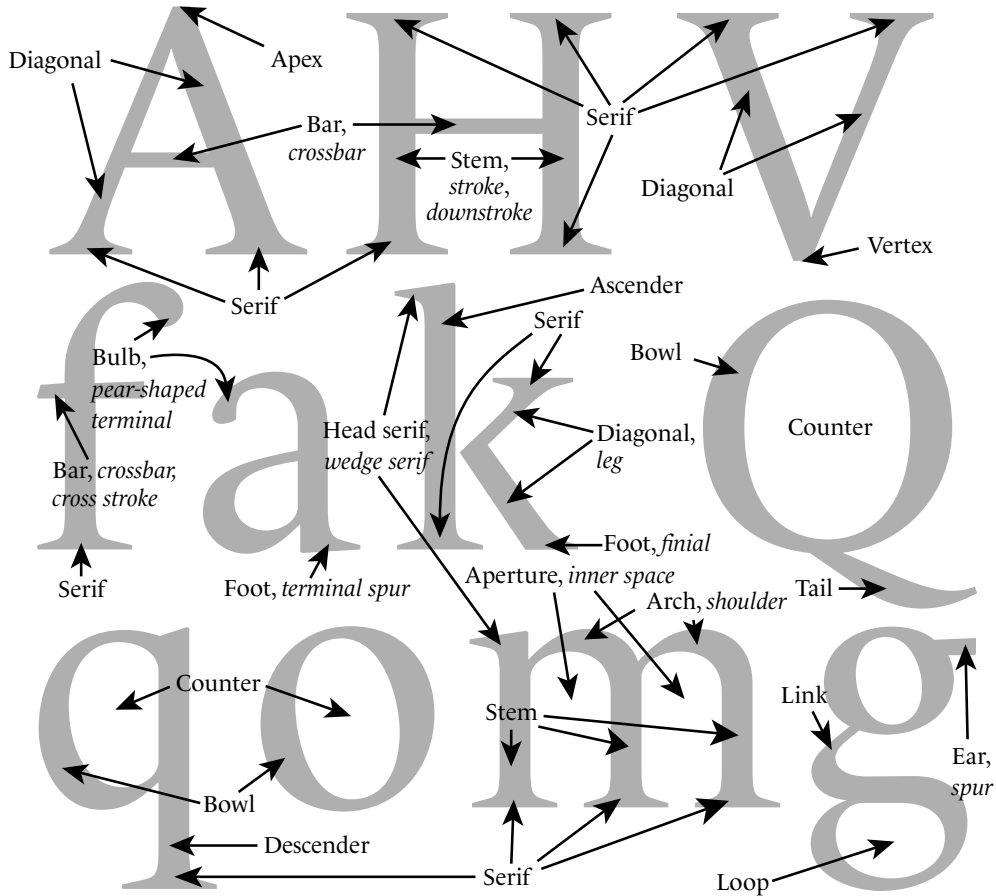

Figure 0-1: The parts of a letter. The terms used in this book are in roman; alternative terms are shown in italics.

- the stem passes beneath the baseline, as in the letters ‘p’ and ‘q’. This lower part of the stem is called a *descender*.
- The *bowl*, which is a full circle, as in ‘O’, or the greater part of a circle, as in ‘q’.
- The *counter*, which is the inner part of a letter; for example, the space inside an ‘o’, an ‘O’, a ‘D’, etc. The counter of an ‘e’ is commonly called an *eye*. When the letter is open at one end, as is the case with ‘n’, we speak instead of an *aperture*.
- The *arm*, a thin horizontal stroke that is open at one end, as the two arms atop a ‘T’ and the upper and lower arms of an ‘E’.

- The *crossbar* (or *bar*), which is a thin horizontal connecting stroke, as in ‘A’ and ‘H’. A horizontal stroke that crosses a vertical one, as in ‘f’ and ‘t’, is also called a *cross stroke*.
- The *serif*, which is the “pedestal” at the bottom and top of the vertical strokes and at the ends of some horizontal strokes. Thus the letter ‘I’ has two serifs, while the letter ‘H’ has four. The left part of an upper serif that appears on some letters, a remnant of the short lead-in made by the pen where it touches the paper before a downstroke, is called a *head serif*. It is the head serif that distinguishes ‘l’ from ‘I’, for example. In humanist and garalde typefaces (see Chapter 11), the head serif is slanted, whereas it is perfectly horizontal in didones.
- The *terminal*, which is the opposite of the head serif: it is the movement of the pen that finishes the letter. Again, it is a half-serif, this time the right side of the serif, and it occurs primarily at the baseline.

If these terms apply just as well to traditional as to digital typography, that is because they refer to abstract graphical characteristics.

Now that we have named the components of letters, we can explore ways to describe them precisely. How do we describe the proportions of letters, their graphical characteristics—in short, everything that distinguishes one typographic character from another?

There are two answers to that question: that of the *professional*, which is to say that of the *craftsman* (engraver of characters, typographer) or other *typographic specialist* (historian), and that of the *mathematician*.

In the first case, we study the letterforms according to their history, the cultural context behind their creation and their use, and their development over time relative to the development of Western culture. To this approach we have devoted Chapter 11, which presents the history of typographic characters and one classification of them from a point of view that is more historical and cultural than formal and geometric.

The second case, that of the mathematician, involves the study of letters as geometric shapes. This approach is hardly new.<sup>1</sup> In Figure 0-2 we see four studies of the Latin alphabet, corresponding to two eras and three countries: the first was made by an Italian humanist, Friar Luca de Pacioli, from his work *Divine Proportion* [273], published in Venice in 1509. The second comes to us from the hands of the great German engraver Albrecht Dürer and is dated 1535. It presents different models of alphabets in a work whose title is less ambitious than that of Pacioli: *Instructions on Measurement* [124]. The third dates from 1524 and is from France: it is the manual of Geofroy Tory, a great Parisian humanist to whom we also owe the use of the accents and the cedilla in the French language. His descriptions appear in his finest work, the *Champ fleury, au quel est contenu Lart & Science de la deue & vraye Proportiõ des Lettres Attiques* (“The Floured Feelde, wherein be

---

<sup>1</sup> Readers who wish to know more about the history of the mathematical description of letterforms are encouraged to consult Donald Knuth [221, p. 48] and Jacques André [35].



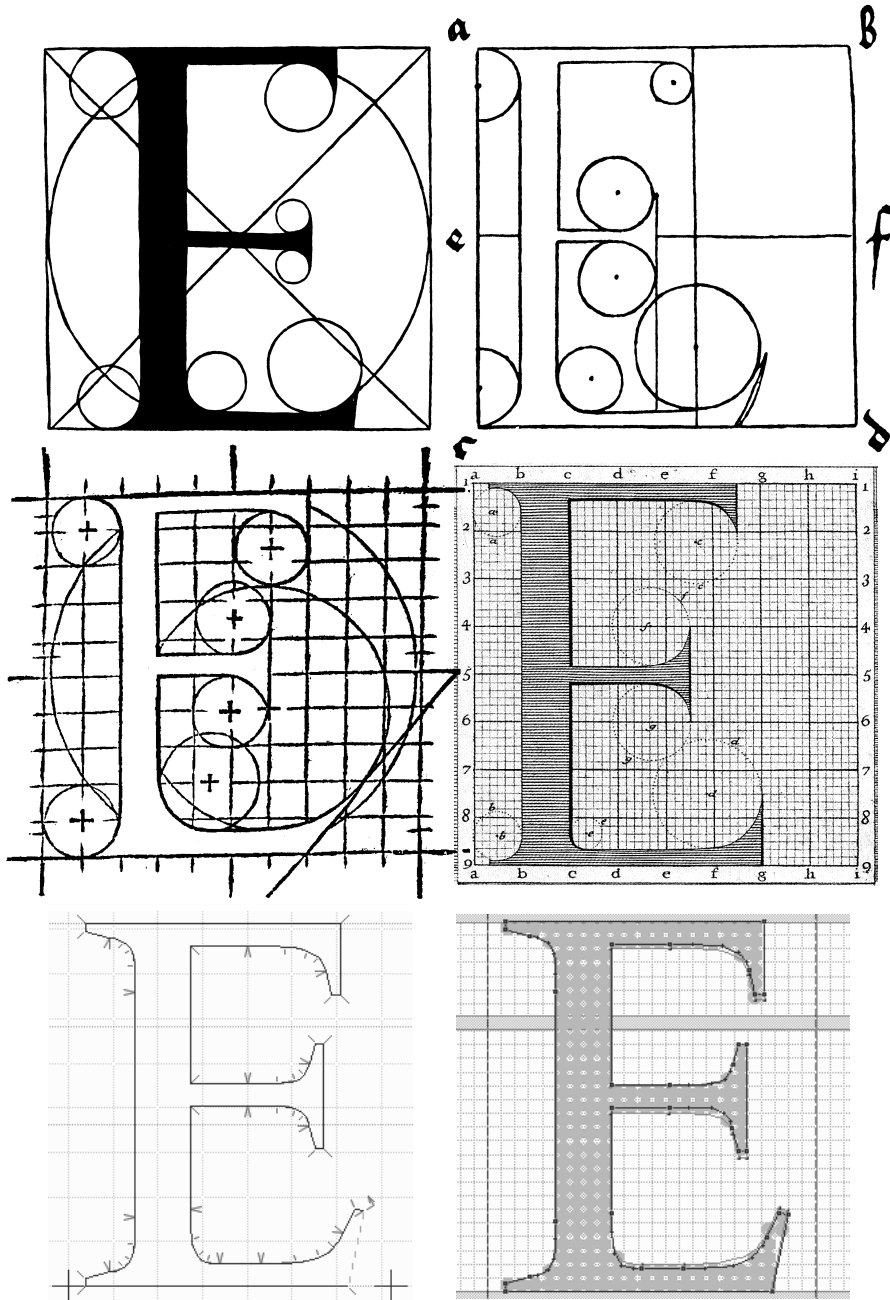

Figure 0-2: Six mathematical descriptions of the letter 'E': Luca de Pacioli (1509), Albrecht Dürer (1535), Geoffroy Tory (1524), the Jaugeon Commission (1716), and two screenshots from the software package FontLab (today).

contayned the Arte & Scyence of the iufte and true Proporcion of Atticke Letters”) [332]. Finally, in 1716, as a result of an undertaking by Louis XIV, the Jaugeon Commission drafted the design for a royal script, entirely geometrical in nature, called the *Romain du Roi* [276] (“the King’s roman”).

Many things strike us from an examination of these four examples. First of all, we notice that, in all four instances, the artists wished to place their letters within perfect squares, in the same way as the characters of the Far East. We also notice that they use finer and finer Cartesian grids in order to obtain more precise mathematical descriptions. While Tory uses a grid of  $10 \times 10$  squares, the Jaugeon Commission resorts to  $6 \times 6$  small squares within  $8 \times 8$  large ones, for a total of  $48 \times 48 = 2,304$  squares in all, which was an enormous degree of precision for the time.

While the challenge was originally of a humanist nature (in the fifteenth century, when perspective was invented, Europeans began to wonder about the relationship between beauty and mathematics), it became one of power (Louis XIV took control of everything in his kingdom, right down to the microscopic level) and, finally, in the twentieth century, one of technology.

Why? Because these mathematical descriptions of letters are the precursors of the digital fonts of today, defined on a grid of  $1,024 \times 1,024$  (PostScript) or  $4,096 \times 4,096$  (TrueType) squares, or even more. There is only a difference of mathematical scale: whereas the letters in the first four examples are described by circles and lines in the manner of Euclid (“with straightedge and compass”), today’s fonts use curves defined by third-degree polynomials that were introduced by the French engineer Pierre Bézier (see Appendix G). In the last two examples in Figure 0-2, we see two contemporary approaches to the design of glyphs: they are screenshots from the software system FontLab.

What is the situation today? Have Bézier curves extinguished the little flame that is the genius of the master engraver? Quite the opposite. We use Bézier curves today because we have interactive tools that allow modern designers to create fonts worthy of their predecessors. We have devoted Chapters 12 to 14 and Appendix F to the description of the best available tools for creating fonts.

## *Letterpress Typesetting*

In the previous section, we discussed the individuals that populate the digital space for writing: letters. But this space would be quite sad if each letter lived all by itself in its own little bubble. Far from being so isolated, letters, and more generally glyphs of all kinds, are highly social creatures. They love to form little groups (words), which in turn form larger and larger groups (lines, paragraphs, pages, books). We call this process *typesetting*. And the human who weaves the fates of the letters together to form structures on a higher level is a *typesetter*.

Having come to this point, we can no longer content ourselves with the abstraction in which the previous section indulged. The way in which we put letters together depends on the technology that we use. It is therefore time to abandon the realm of the abstract

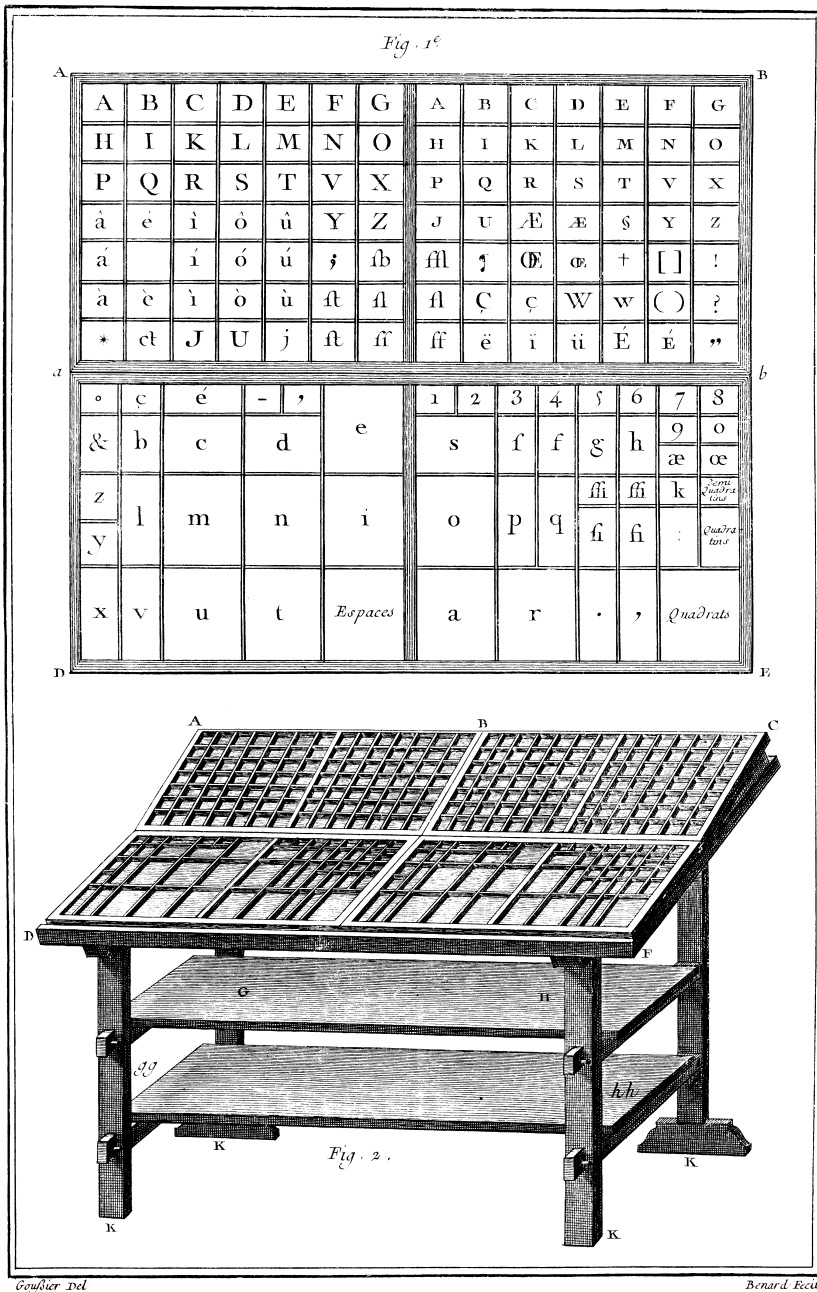

## Imprimerie, Casse

Figure 0-3: An eighteenth-century type case (from the Encyclopédie of Diderot and d'Alembert).

beauty of letters and to come down to earth to describe the *mechanical* process of typesetting. For computerized typesetting is based on mechanical typesetting, and the terms that we use today were invented by those people whose hands were indelibly blackened, not with oil (the liquid that pollutes our ecosystem), but with printer's ink (the liquid that bears wisdom).

Let us therefore quickly review the manual setting of type for the letterpress, which was used from the fifteenth century until the end of the nineteenth, when the Linotype and Monotype typesetting machines made their appearance.

Letterpress printing is based on movable *type*, little metal blocks (*sorts*) made from an amalgam of lead, zinc, and antimony that have on one side a mirror image of a letter, carved in relief. In Figure 0-3, taken from the *Encyclopédie* of Diderot and d'Alembert, we see at the top a *type case* containing type and, below it, the table that supports the different cases from which type is taken for composition. The top half of the case, the “upper case”, contains the capital letters, the small capitals, and certain punctuation marks; the bottom half, the “lower case”, contains the small letters (called “lowercase” for this very reason), the numerals, and various “spaces” (blocks of lead with no letter carved into them that serve to separate words). We can see how type is arranged in the case. Of course, the arrangement varies from country to country according to the frequency of letters in the dominant language.

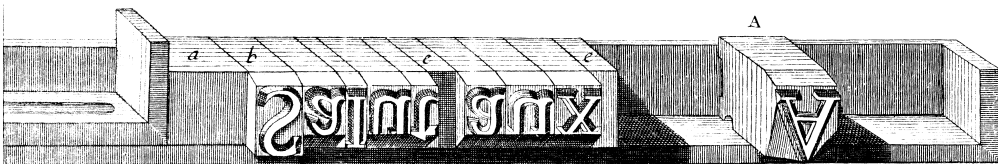

Figure 0-4: A composing stick (from the *Encyclopédie* of Diderot and d'Alembert).

The typesetter takes type sorts out of the case and places them on a *composing stick*, which is illustrated in Figure 0-4. A whole line at a time is prepared on a composing stick. The width of the composing stick is that of the *measure* of the page; thus the typesetter knows when he has reached the end of the line and can take appropriate action. He can decide to divide the word or to fill out the line with thin strips of extra spacing between the words to extend it to the full measure.

When the line is ready, the typesetter adds it to the other lines of the page, eventually inserting horizontal strips of lead, called *leading*, between the lines. At the bottom of Figure 0-5, there are three lines that are set in this fashion:

GLOIRE à DIEU.  
Honneur au ROI.  
Salut aux ARMES.

In this example, we can notice several tricks that enable us to overlap the faces of letters. First, the face of the italic ‘H’ in the second line extends beyond the body of the type sort



Figure 0-5: Three typeset lines (from the *Encyclopédie of Diderot and d'Alembert*).

and reaches over the ‘o’ that follows. This overlapping, called *kerning*, is indispensable, since italic letters are not slanted but occupy upright parallelepipeds. The italic ‘I’ also kerns with the following letter.

Another trick: the lower parts of the faces of the letters are cut on an angle. The benefit of this device is that it permits the vertical kerning of certain letters in the following line that are slightly taller than the others. For example, the apex of the ‘A’ extends above the rectangular body of the type sort and fits underneath the italic ‘R’ in the line above. This projection is called *overshoot* at the tops of the letters and *overhang* at the baseline; in both cases, it can be *round* or *pointed*. Overshoot exists to correct the optical illusion by which a triangle (or a circle) seems smaller than a square of the same height.

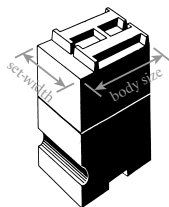

What, then, are the units by which metal type is measured? There are two basic ones: the height of the type, called the *body size*, and the width of the metal type sort for each character, called its *set-width*.

The ‘G’ of the word “GLOIRE” in Figure 0-5 is set in a larger font, which is why the typesetter has added a row of spaces above the remainder of the first line of text. It is important to understand that the concept of “body size” is distinct from that of the size of the letters themselves.

Thus, in the same figure, the letters ‘L’, ‘O’, ... ‘E’ of “GLOIRE” are smaller than those of “DIEU”, but their body size is the same, as the metal type sorts that bear them are of equal height. In this particular case, we have *capital letters* (in the word “DIEU”) and *small capitals* (for “LOIRE”) of the same body size.

We use the term *x-height* for the height of the faces (and, therefore, the area actually printed) of lowercase letters such as ‘x’. We say that a character has a “large x-height” or a “small x-height” when the ratio of the height of its face to the body size is large or small.

Likewise, the set-width is theoretically independent of the width of the face of the letter, since the latter may be smaller than the former. In that case, we say that there are right and/or left *bearings* between the face and the edge of the type sort. Conversely, the face may extend beyond the type sort, if it has a kern.

## Digital Typesetting

Since the 1950s, phototypesetting has gradually conquered the world of printing. It is based on removing the typesetting process from its material roots. This departure from the physical grew more acute with the move towards computerization in the 1970s and 1980s. Now that we have no metal type sorts to measure, what should we make of the terms “body size”, “set-width”, and “x-height”?

Have they lost their relevance? Far from it. They are *more useful than ever* because they ensure continuity between the results of traditional typesetting and those of phototypesetting or digital typesetting. This continuity is essential, since the quality of the final product, the book, must not be adversely affected because of a change in technology. In order to produce books of quality equal to, or better than, that of traditional printing, we must preserve its points of reference, its conventions, and its visual approaches.

Therefore, we have to redefine these terms to adapt them to the reality of digital typesetting, which is divorced from physical references. To understand how that has been done, let us investigate the model of digital typesetting:

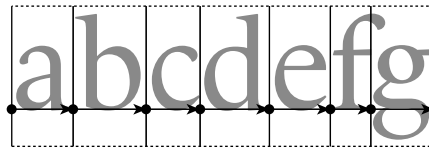

*Glyphs* (i.e., the visual forms of typographic symbols) are placed in abstract rectangles whose heights are initially undetermined and whose width is equal to the set-width.

We need to introduce another new concept, that of the *baseline*, which is the imaginary line on which all the glyphs with a flat base, such as ‘f’, rest. Those with a round base, such as ‘c’, dip slightly below the baseline as a result of *overhang*. The intersection of the baseline and the leftmost edge of the glyph’s box is called the *origin* of the glyph. We describe a glyph mathematically on a system of coordinates with this point as its origin.

The set-width can be thought of as a vector connecting the origin of one glyph to that of the following glyph. This vector is called the *advance vector* (or *escapement vector*). Digital typesetting consists of nothing more than drawing a glyph, moving as indicated by the advance vector, and preparing to draw the glyph that follows.

A glyph “floats” in its imaginary box. The width of the space that will eventually fall between the glyph and the edge of the box is known as the *bearing* (*right* or *left*, as the case may be). In certain cases, the glyph may be located partly or completely outside its box—proof of the relative independence of container and contents, or box and glyph.

While it was relatively easy to adapt the concept of set-width to the digital realm, the same is not true of the body size. Indeed, we mentioned above that the box containing the glyph is of “undetermined” height. Of all the various typesetting systems, only  $\text{\TeX}$  concerns itself with the height and depth of these boxes, and that is why we have shown the boxes’ upper and lower boundaries, albeit with dotted lines, in the figure.

The other systems employ set-width almost exclusively, and PostScript and TrueType fonts contain no information about the height or depth of the box other than the dimensions of the glyph itself.

There are also scripts that are written vertically (such as ideographic scripts and Mongolian), in which the advance vector points downward. We say in such cases that there is a *vertical set-width*. The heights of the spaces that will appear between the glyph and the horizontal edges of the box are thus called *upper* and *lower bearings*, as the case may be.

But let us return to the concept of “body size”. We continue to speak of setting type “with a body size of 10 points” (or, more professionally, at “10/12”, where the first figure is the type size and the second is the body, which includes leading). But what is a *point*, and how is this information managed in software?

The *point* is a typographic unit invented by Father Sébastien Truchet in 1699 to describe the arithmetic progression of type sizes [276]. This unit, related to the Paris foot ( *pied du roi*, the actual length of the king’s foot), was redefined by Pierre-Simon Fournier in 1664 and later by François-Ambroise Didot in 1783. Since the end of the nineteenth century, the Anglo-Saxons have used the pica point [87]. The PostScript language sought to simplify calculations by defining the point to be exactly  $\frac{1}{72}$  of an inch. Today we have points of three different sizes: the *pica point* (approximately 0.351 mm), the *Didot point*<sup>2</sup> (approximately 0.376 mm), and the *PostScript point* (approx. 0.353 mm).

As for *body size*, its precise definition depends on the system being used (PostScript, TrueType,  $\text{\TeX}$ ), but in general the idea is as follows: glyphs are described with a system of Cartesian coordinates based on an abstract unit of length. There is a relationship between these units and the “body size” of the font. Thus a PostScript font uses a grid of 1,024 units, which means, for example, that an ‘a’ designed with a height of exactly 512 units, when typeset at a font size of 10 points, will appear on paper with a real height of half of the body size, namely 5 points.

The user is still free to magnify or reduce the letter as much as he likes. In this book, we use the term *actual size* for the size of the letter as it appears on paper, after any magnification or reduction performed according to the principle explained below.

In the days of the letterpress, there was no way to magnify or reduce a shape arbitrarily. The different body sizes of a given typographic character were engraved separately. And typesetters took advantage of this necessity to improve the legibility of each size: the small sizes had letters that were relatively wider and more spacious than those of the large ones, which were drawn with more details, more contrast between thick and thin strokes, and so on.

---

<sup>2</sup> The Didot point is still used in Greece, where letterpress typesetters complain that text set with the pica point “comes out too small”.

By way of illustration, here are a 72-point font and a 6-point font, scaled to the same actual size:

# Laurel & Hardy

The actual size of this sequence of glyphs is 24 points. The 72-point letters (“Laurel &”) seem too narrow, with horizontal strokes that are too thin, whereas the 6-point letters (“Hardy”) seem too wide, bordering on awkwardness.

We use the term *optical size* for the size at which the glyph in question was designed. Digital fonts usually have only one optical size for all actual sizes—a fact that Ladislav Mandel calls the “original sin” of phototypesetting. Usually we do not even know the optical size of a digital font. In a few exceptional cases, the name of the font reveals its optical size, as is the case with *Times Ten* (10 points), *Times Seven* (7 points), etc. There are also a few rare families of digital fonts designed in several optical sizes: *Computer Modern*, by Donald Knuth (see pages 937 and 938); the splendid *HW Caslon*, by the late Justin Howes (page 388); *HTF Didot*, by Jonathan Hoefler (page 392); and *ITC Bodoni* (page 393), by Holly Goldsmith, Jim Parkinson, and Sumner Stone. We can only hope that there will be more such font families in the years to come.

Disregard for optical size can lead to very poor results. Anne Cuneo’s book *Le maître de Garamond* (“Garamond’s Master”) [105] was composed in *1530 Garamond*, a very beautiful *Garamond* replica designed by Ross Mills—but at an actual size of 11, while the optical size of the font is around 48. The print is hard to read, and all the beauty of this wonderful *Garamond* is lost.

What about the x-height? According to Peter Karow [206] and Jacques André [34, pp. 24–26], one good approximation to the concept of x-height (in the absence of a physical leaden type sort to serve as a reference) is the relationship between the height of the lowercase letters and the height of the uppercase letters (for example, the heights of ‘x’ and ‘X’). The closer the lowercase letters come to the height of the uppercase letters, the greater the x-height is. Fonts such as *Courier* and *Clarendon* have a large x-height; fonts such as *Centaur* and *Nicolas Cochin* have a small one:

Courier Clarendon Centaur Nicolas Cochin

The term *kerning* also takes on a different meaning. In digital typesetting, kerning is a second advance vector that is added to the first. Thus, to set the word “AVATAR”:

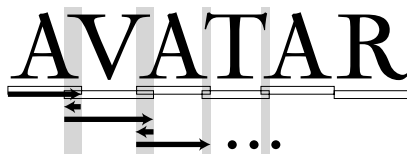



the system first draws the ‘A’, then moves ahead by an amount equal to the set-width of an ‘A’, then moves back slightly before drawing the ‘V’, and so on.

Because kerning refers to *pairs of letters*, this information is stored in the fonts as *kerning pairs*. These values are negative when letters are drawn closer together (for example, ‘A’ and ‘V’) and positive when they are pushed farther apart (for example, a ‘D’ and an ‘O’). Kerning may be good or bad, according to the skills of the font designer, but one thing is certain: fonts that have no kerning pairs should not be trusted, and unfortunately there are more of these than there should be.

## Font Formats

We have mentioned *PostScript* and *TrueType* fonts several times. What are they, exactly?

A *font* is a container for *glyphs*. To set a sequence of glyphs, the software calls up a font through the operating system and asks for the glyphs that it needs. The way in which the glyphs are described depends on the *font format*: PostScript, TrueType, or any of a number of others, all of them quite different.

The earliest fonts were *bitmaps*: the glyphs were described by white and black pixels (see Appendix A). Although we can easily describe a bitmap font for use on a screen, in which each glyph contains at most a few dozen pixels, it would be cumbersome to do the same for high-resolution printers, for which a single glyph may require thousands of pixels.

Two solutions emerged: compress the bitmapped glyphs or switch to a different type of font. Donald Knuth adopted the first solution to the T<sub>E</sub>X system in 1978: he designed a program with the pretty name of METAFONT that generated compressed bitmap fonts from a description in a very powerful programming language (Appendix A). The method of compression (§A.5.3) was designed so that the size of the glyphs would only slightly affect the size of the files produced.

The second solution was notably adopted by John Warnock, founder of Adobe, in 1985. He developed a programming language named *PostScript* (§C.1) that describes the entire printed page with mathematical constructs. In particular, the PostScript language possesses a font format that even today is one of the most common in the world: *Type 1 fonts* (§C.3). These fonts, which describe glyphs with mathematical constructs, are called *vector fonts*.

The companies Bitstream and Hewlett-Packard also proposed their own vector font formats, *Speedo* [188] and *Intellifont* [101], which did not last long, despite the originality of their ideas.

Adobe began to grow thanks to PostScript and the Type 1 fonts, and certain other companies (Apple and Microsoft, without mentioning any names) decided that it was time to break Adobe’s monopoly. Therefore they jointly and hastily developed a competitor to Type 1 fonts, called *TrueType* (Appendix D). TrueType fonts are not necessarily better or worse than Type 1 fonts, but they present considerable technical differences, which are described in this book.

The first outgrowth from Type 1 were the *Multiple Master* fonts, the shapes of whose glyphs could vary under the user's control. *Multiple Master* fonts were never a screaming success, no doubt because of the difficulty of developing them.

At the same time, the countries of the Far East were struggling to find a way to typeset their ideographic and syllabic writing systems. Adobe offered them another offshoot of Type 1, the *CID* fonts (§C.1). The fact that the TrueType format was already compatible with ideographic writing systems gave it a head start in this area.

Apple and Microsoft separately began to work on improving the TrueType fonts. Apple invested in an extension of TrueType called *TrueType GX* and later rechristened *AAT* ("Apple Advanced Typography", §D.11). Microsoft sought help from its former adversary, Adobe, and together they brought out a competitor to TrueType GX: *OpenType* (§D.9).

OpenType is both an extension to TrueType and an outgrowth of Type 1. In addition, there are two varieties of OpenType fonts: *OpenType-TTF* (which are TrueType with a few extra features) and *OpenType-CFF* (which are Type 1 fonts extended and integrated into TrueType structures).

Both AAT and OpenType attempt to solve two kinds of problems: those of high-quality Latin typography (with ligatures, old-style [not ranging] figures, correctly spaced punctuation, etc.) and those of the Asian languages (Arabic, Hebrew, Indian languages, Southeast Asian languages, etc.). A large part of Appendix D is devoted to the exploration of these two font formats, which still have surprises in store for us.

## *Between Characters and Glyphs: the Problems of the Electronic Document*

We have outlined the digital model of typesetting and also the font formats that exist. To continue our exploration of digital writing, we must address another important concept, that of the *electronic document*.

That is the name that we give to a digital entity containing text (and often images, sound, animation, and fonts as well). We find electronic documents everywhere: on hard disks, on CD-ROMs, on the Web. They can be freely accessible or protected. At the heart of our digital space for writing, electronic documents have problems of their own.

At the beginning of this introduction, we spoke of the "unending ballet between characters and glyphs". But the previous two sections did not even speak of characters. On the contrary, the reader may have been left with the impression that the computer transforms characters into glyphs and typesets documents with the use of fonts, leaving the user with nothing to do but display the output on a screen or print it out.

That was true some 15 years ago, before the advent of the Web, CD-ROMs, and other means for distributing information in the form of *electronic documents*. An electronic document takes the appearance of a paper document when it is displayed or printed out, but it has a number of features that hardcopy lacks.

It is a file that can be used directly—i.e., without any particular processing or modification—on most computer platforms. But what is involved in using a file of this sort?

An electronic document is *read or consulted*. When reading, we need features that facilitate our task: a table of contents with hypertext links to structural units, the display of a two-page spread, enlargement or reduction of characters according to the quality of the screen and the visual acuity of the reader, etc. When consulting a document, we need the ability to perform rapid searches with multiple criteria and to have rapid access to the information found.

A search may be performed not only on a single document but on a whole virtual library or even on the entire Web. The electronic document must therefore be indexable. And if we want the indexing to be “intelligent”, which is to say enriched by structural or semantic metadata, it is in our interest to prepare the document in a structured form, in the style of XML.

When we perform searches within a document, they are searches for strings of characters. Few software systems support searching for strings with specific typographic attributes, such as specifications of font, point size, or font style. Indeed, to return to the example of the word “film” given on page 1, we could hardly tell the reader of an electronic document that he would have to enter his search with the glyph for the ‘fi’ ligature or else the word would not be found.

And since strings are what we search for in a document, strings are also what must be indexed if our searches are to be rapid. Conclusion: *an electronic document must contain characters if it is to be indexed and become a full-fledged part of the World Wide Web.*

But we also expect an electronic document to have the appearance of a paper document or to yield an equivalent appearance when printed out. It must therefore be typeset; that is, it must contain glyphs arranged very precisely on lines, with due regard for kerning. These lines must form paragraphs and pages according to the typographic conventions developed through the ages. Conclusion: *an electronic document must contain glyphs arranged with a great deal of precision in order to be a worthy successor of the paper document.*

Corollary: an electronic document must contain *both* characters *and* glyphs. The characters must be readily accessible to the outside world and, if possible, structured and annotated with metadata. The glyphs must be arranged precisely, according to the rules of the typographic art.

Fulfilling these two often contradictory objectives is in itself a challenge for computer science. But the problems of the electronic document do not end there. Characters and glyphs are related like the two sides of a coin, like yin and yang, like signifier and signified. When we interact with an electronic document, we select glyphs with the mouse and expect that the corresponding characters will be copied onto the system’s clipboard. Therefore, the document must contain a link between each glyph and the character corresponding to it, even in cases in which one glyph is associated with multiple characters or multiple glyphs with one character, or, to cite the most complex possibility, when multiple glyphs are associated with multiple characters in a different order.

Another major problem: the copyright on the various constituents of an electronic document. While we have the right to make our own text and images freely available, the same is not necessarily true of the fonts that we use. When one “buys” a font, what one

actually buys is a license to use it. According to the foundry, this license may or may not specify the number of machines and/or printers on which the font may be installed and used. But no foundry will allow someone who has bought a license for one of its fonts to distribute that font *publicly*. How, then, can one display the glyphs of a document in a particular font if one does not have the right to distribute it?

Electronic documents are caught between the past (typography, glyphs and their arrangement, fonts) and the future (the Web, characters, information that can be indexed at will and made available to everyone). In saying that, we have taken only two axes of our digital space for writing into account: the system approach (characters/glyphs) and historicity. There remain the geographic axis (East/West, with all the surprises that the writing systems of other cultures have in store for us) and the industrial axis (problems of file format, platform, etc.).

In this book, we aim to offer the reader a certain number of tools to confront these problems. We do not concern ourselves with all aspects of the electronic document, just those pertaining to characters and glyphs, aspects that directly and inevitably affect encodings and fonts.

## *The Structure of the Book and Ways to Use It*

This book contains 14 chapters grouped into 4 units and 7 appendices. We have repeatedly said that fonts and encodings interact like yin and yang. Here we use this metaphor to give a graphical illustration of the book's structure with the yin–yang symbol (Figure 0-6) in the background. On the left, in the gray-shaded area: encodings. On the right, in the white part: fonts.

At the top of the circle is the introduction that the reader is currently reading.

The first box, the one on the left, contains the five chapters on encodings, in particular Unicode.

In the first chapter, entitled “Before Unicode”, we present a history of codes and encodings, starting in antiquity. After a few words on systems of encoding used in telecommunication before the advent of the computer, we proceed immediately to the most well-known encoding of all, ASCII, and its staunch competitor, EBCDIC. Then follows the ISO 8859 series of encodings, the most recent of which was released in 2001. At the same time, we discuss the problems of the countries of the Far East and the different solutions offered by ISO, Microsoft, and the UNIX world. Finally, we end with a few words on electronic mail and the Web.

The second chapter, “Characters, Glyphs, Bytes”, is an introduction to Unicode. In it, we develop the underlying concepts of Unicode, the principles on which it is based, its philosophy, and the technical choices that it has made. We finish the chapter with a quick look at the different tables of Unicode, including a preview of the tables that are still at the stage of consideration that precedes inclusion in the encoding.

Next comes the chapter “Unicode Character Properties”, which leads us into the morass of the data that accompanies the characters. Often this data indicates that the character

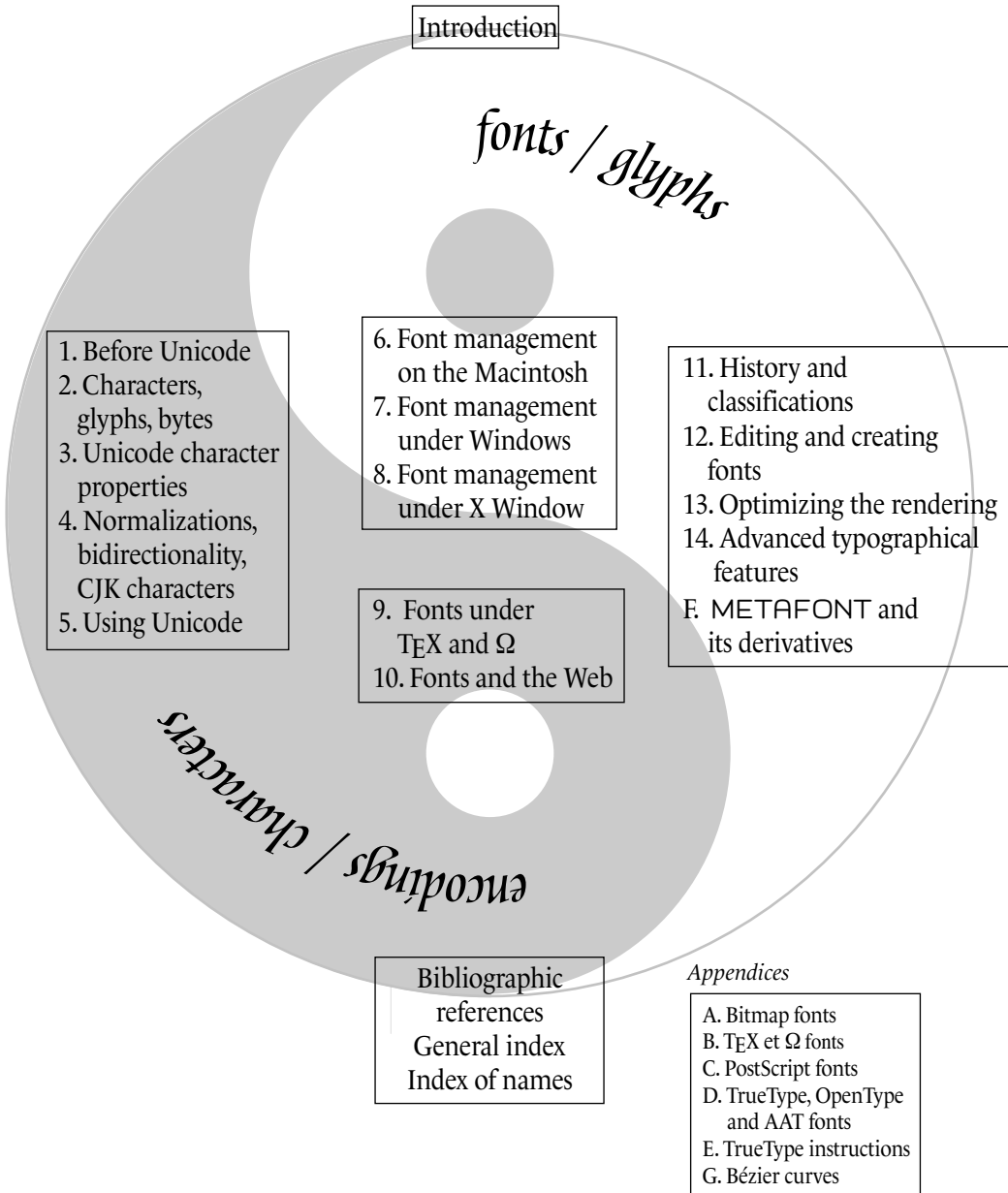

Figure 0-6: Structure of the chapters of this book.

in question plays a certain role. We explain this role by showing the reader some of the internal workings of the encoding.

On the subject of internal workings, we have assembled three of the most complex in Chapter 4. This chapter's title is merely a list of these three mechanisms: normalization, the bidirectional algorithm, and the handling of East Asian characters. Normalization is a set of ways to make a text encoded in Unicode more efficient by removing certain ambiguities; in particular, one of the normalization forms that we describe is required for the use of Unicode on the Web. Bidirectionality concerns the mixture of left-to-right and right-to-left scripts. Unicode gives us an algorithm to define the typesetting of a text containing a mixture of this sort. Finally, by "East Asian scripts" we mean both Chinese ideographs and hangul syllables. For the former, we present a handful of techniques to obtain characters not supplied in Unicode; for the latter, we describe the method for forming syllables from hangul letters.

Finally, the last chapter in this unit is less theoretical than the others. We address a specific problem: how to produce a text encoded in Unicode? We offer three possible answers: by entering characters with a mouse, by creating virtual keyboards, and by converting texts written in other encodings. In each of these three cases, we describe appropriate tools for use under Mac OS, Windows, or UNIX.

This unit lies entirely within the gray section ("encodings"), as we discuss only encodings, not fonts, in its chapters.

The second unit (Chapters 6 to 8) lies within the white section ("fonts"), but we have placed it in the center of the circle because it discusses not fonts themselves but their management. Thus it takes up the installation of fonts, tools for activation/deactivation, font choices—in short, the management of a large number of fonts, which is of concern to graphic designers and other large consumers of fonts. The unit is divided into three chapters so that we can discuss the two most popular operating systems—Mac OS (9 or X) and Windows, as well as the X Window windowing system from the UNIX world. We discover that the Macintosh is privileged (it has the greatest number of tools for font management), that the same tools exist for Windows but that their quality is often poorer, and that X Window is a world unto itself, with its own advantages and drawbacks. These three chapters will thrill neither the computer scientist nor the typophile, but they may be of great practical value to those whose lives are plagued by system crashes, unexplainable slow-downs, poor quality of output (who has never been surprised to see his beautiful *Bembo* replaced by a hideous *Courier*?), corrupted documents, and all sorts of other such mishaps, often caused by fonts. They will also delight those who love order and who dream of being able to find and use almost instantaneously any font among the thousands of similar ones that they have collected on multiple CD-ROMs. On the other hand, if the reader uses only the fonts that come standard on his operating system, he has no need to read these chapters.

The third unit (Chapters 9 and 10) gets more technical. It deals with the use of fonts in two specific cases: the  $\text{T}_{\text{E}}\text{X}$  typesetting system (and its successor,  $\Omega$ , of which the author is

co-developer) and Web pages. T<sub>E</sub>X is a software system and a programming language devoted to typesetting. It is also used today to produce electronic documents. Its approach to managing fonts is unique and totally independent of the operating system being used. In this chapter, we have tried to cover as thoroughly as possible all the many aspects of the use of fonts under T<sub>E</sub>X. Technical descriptions of the font formats used in Chapter 9 appear in Appendix B (“The Font Formats of T<sub>E</sub>X and Ω”).

The situation is different in the case of the Web, which presents both technical problems (How to supply a font to the browser? How to make the browser use it automatically?) and legal ones (What about the font’s copyright?). We describe the different solutions that Microsoft and Bitstream have offered for this problem and also another spectacular solution: the GlyphGate font server. This approach can be called conventional: we use the HTML markup system and supply the fonts in addition. The Web Consortium has proposed another, cleaner, solution: describe the font in XML, just like the rest of the document. This solution is part of the SVG standard for the description of vector graphics, which we describe in detail.

These two chapters are also placed in the middle of the circle because they deal with subjects that lie in between encodings and fonts: T<sub>E</sub>X and HTML can both be considered as vehicles for passing from characters to glyphs; they are bridges between the two worlds.

The fourth unit (Chapters 11 to 14 and Appendix F) is devoted completely to fonts. The first chapter, “History and Classifications”, is a unique chapter in this book, as it discusses computers very little but deals mainly with the history of printing, especially the history of Latin typographic characters. We have seen that for designing high-quality fonts it is not enough to have good tools: a certain knowledge of the history of the fonts that surround us is also essential. Even in the history presented here, however, the point of view is that of the user of digital fonts. Thus most of the examples provided were produced with digital fonts rather than from reproductions of specimens of printing from an earlier era. We also frequently compare the original specimens with digital fonts created by a variety of designers.

Chapter 11 goes beyond history. It continues with a description of three methods for classifying fonts. The first two (Vox and Alessandrini) finish off the history, in a way, and recapitulate it. The Vox classification gives us a jargon for describing fonts (*garalde*, *didone*, etc.) that every professional in the fields of graphic design and publishing must know. The scheme of Alessandrini should be considered a critique (with a heaping helping of humor) of Vox’s; we couldn’t resist the pleasure of presenting it here.

The third classification scheme is quite different and serves as a link between this chapter and the rest of the book. It is Panose-1, a mathematical description of the properties of glyphs. Each font is characterized by a sequence of 10 numbers, which correspond to 10 practically independent properties. Both Windows and the Cascading Style Sheets standard make use of this classification system to select substitute fonts by choosing the available font whose Panose-1 distance from the missing font is the smallest. Despite the fame of the Panose-1 system, a precise description of it is very difficult to find. This book provides one, thanks to the generosity of Benjamin Bauermeister, the creator of Panose-1, who was kind enough to supply us with the necessary information.

Chapters 12 to 14 describe the existing tools for creating (or modifying) fonts. We have chosen two basic tools, FontLab and FontForge (formerly PfaEdit), and we describe their most important capabilities in this chapter. There are three chapters instead of only one because we have broken the font-creation process into three steps: drawing glyphs, optimizing the rendering, and supplementing the font with “advanced typographic” properties. Optimization of the rendering involves adding the PostScript hints or TrueType instructions needed to make the rendering optimal at all body sizes. In this chapter, we also describe a third tool that is used specifically for instructing fonts: Microsoft’s Visual TrueType. Since the hinting and instructing of fonts are reputed to be arcane and poorly documented techniques, we have tried to compensate by devoting an entire chapter to them, complete with many real-world examples. In addition, Appendix E is devoted to the description of the TrueType assembly language for instructing fonts; it is the ideal companion to Chapter 13, which is concerned more with the tools used for instructing than with the instructions themselves.

Chapter 14 discusses the big new development of recent years, OpenType properties. Adobe and Microsoft, the companies that have supported this technology, had two purposes in mind: Latin fonts “of typographic quality” (i.e., replete with such gadgets as ligatures, variant glyphs, glyphs for the languages of Central Europe, etc.) and specific non-Latin fonts (with contextual analysis, ligature processing, etc.). High-quality Latin fonts make use of the “advanced typographic features”. Right now several foundries are converting their arsenals of PostScript or TrueType fonts into OpenType fonts with advanced properties, and the tools FontLab and FontForge lend themselves admirably to the task, to which we have devoted the first part of the chapter. Along the way, we also describe a third tool dedicated to this task: VOLT, by Microsoft.

The second part of the chapter is devoted to OpenType’s competitor, the AAT fonts (formerly called TrueType GX). These fonts are considered by some to be more powerful than OpenType fonts, but they suffer from a lack of tools, poor documentation, and, what is worse, a boycott by the major desktop publishing systems (Adobe Creative Suite, Quark XPress, etc.). But these problems may prove to be only temporary, and we felt that AAT deserved to be mentioned here along with OpenType. In this chapter, the reader will learn how to equip TrueType fonts with AAT tables by using the only tool that is able to do the job: FontForge.

Finally, we include in this unit Appendix F, “METAFONT and Its Derivatives”. METAFONT is a programming language dedicated to font creation, the work of the same person who created T<sub>E</sub>X, the famous computer scientist Donald Knuth of Stanford University. METAFONT is a very powerful tool full of good ideas. The reason that we have not included it in the main part of the book is that it has become obsolete, in a way, by virtue of its incompatibility with the notion of the electronic document. Specifically, METAFONT creates bitmap fonts without a trace of the characters to which the glyphs correspond; thus they cannot be used in electronic documents, as the link between glyph and character is broken. Furthermore, these bitmap fonts depend on the characteristics of a given printer; thus there can be no “universal” METAFONT font that is compatible with every printer—whereas PostScript and TrueType fonts are based on that principle of universality. Nonetheless, we have described METAFONT in this book for three reasons:



for nostalgia and out of respect for Donald Knuth, for METAFONT's intrinsic value as a tool for designing fonts, and, finally, because some recent software attempts to make up for the shortcomings of METAFONT by generating PostScript or TrueType fonts from the same source code used for METAFONT or from a similar type of source. We describe two attempts of this kind: METATYPE1 and MetaFog.

Without a doubt, this book distinguishes itself by the uncommonly large size of its appendices. We have aimed to compile and present the main font formats in our own way—an undertaking that has consumed a great deal of time and energy, not to mention pages.

Appendix A can be considered a sort of history of font formats, as it discusses a type of fonts—bitmap fonts—that has virtually disappeared.

Appendix B discusses the “real” and virtual fonts of T<sub>E</sub>X.

Appendix C aims to discuss all of the PostScript font formats, from Type 1 (released in 1985) to CFF, which is a part of the OpenType standard, with a brief mention of the obsolete formats (Type 3 and *Multiple Masters*) and the special formats for Far Eastern scripts. So that we can understand the PostScript code for these fonts, we have also provided an introduction to this very specialized programming language.

In Appendix D, we take on the challenge of describing in detail all the TrueType, OpenType, and AAT tables. So as not to bore the reader with low-level technical details on the numbers of bytes in each field, the pointers between the tables, the number of bytes of padding—in short, the horror of editing raw binary data—we describe these tables in an XML syntax used by the tool TTX. This tool, developed in Python by Just van Rossum, the brother of Guido van Rossum (who invented Python), makes it possible to convert TrueType, OpenType, and AAT binary data into XML and vice versa. Thus we can consider the TTX representation of these fonts to be equivalent to their binary form, and we shall take advantage of this convenience to describe the tables as XML structures. That approach will not make their complexity disappear as if by waving a magic wand, but it will at least spare the reader needless complexity that pertains only to aspects of the binary format of the files themselves. Thus we shall be able to focus on the essence of each table. We shall systematically illustrate the definition of the tables by means of practical examples.

This appendix will be of interest to more people than just computer scientists. Large consumers of OpenType fonts will also find it valuable for the simple reason that current software products that are compatible with the OpenType font format use only a tiny percentage of its possibilities. Readers eager to know what OpenType has under the hood will find out in this appendix.

Appendix E is the logical continuation of Appendix D and the ideal complement to Chapter 13 on optimizing the rendering of fonts. In it, we describe the instructions of the TrueType assembly language. TrueType instructions have a reputation for being arcane and incomprehensible—a reputation due as much to their representation (in assembly language) as to their purpose (modifying the outline of a glyph to obtain a better rendering) and to some implied concepts (notably the concepts of projection vector, freedom

vector, twilight zones, etc.). And it is due most of all to the poor quality of the documentation supplied by Microsoft, which is enough to discourage even the most motivated programmer. We hope that this appendix will be easier to understand than the document that it cites and that it will be a helpful adjunct to Chapter 13.

We close with a brief introduction to Bézier curves, which are used again and again in the text (in discussions of font creation, the description of the PostScript and METAFONT languages, etc.). We have mentioned that most books on these languages give very little information on Bézier curves, often no more than the formula for the Bézier polynomial and a few properties. To compensate for the deficiency, we offer a genuine mathematical presentation of these objects, which today are indispensable for the description of fonts. The reader will find in this section the most important theorems and lemmas concerning these mathematical objects, with proofs to follow in due course.

The book ends with a bibliography that includes as many URLs as possible so that the reader can read the original documents or order copies of them. It also includes two indexes: the general index, for terms, and an index of names, which includes creators of software, font designers, and all other people mentioned for one reason or another.

## *How to Read This Book*

This book contains introductions to certain technologies, “user’s manuals” for software, technical specifications, and even histories of fonts and encodings. It plays the dual role of textbook and reference manual. To help the reader derive the greatest benefit from it, we offer the following profiles of potential readers and, for each of these, a corresponding sequence of readings that we deem appropriate. Of course, these sequences are only recommendations, and the best approach to the book is always the one that the reader discovers on his own.

### *For the well-versed user of Unicode*

The most interesting chapters will, of course, be Chapters 1 to 5. In order to use Unicode, a user needs suitable fonts. Once she has tracked them down on the Web, she will want to install them; thus reading Chapter 6, 7, or 8 (according to her operating system) may be of great benefit. And if she needs glyphs to represent characters not found in the fonts, she may wish to add them herself. Then she becomes a font designer/editor. (See “For the novice font designer”, below.)

### *For the devoted T<sub>E</sub>Xist*

Chapter 9 will be ideal. While reading it, he may wish to try his hand at input or output. For the former, he will want to prepare documents in Unicode and typeset them with Ω; therefore, we advise him to read the chapters on Unicode as well. For the latter, he may want to create fonts for use with T<sub>E</sub>X; thus he may benefit from Chapters 12 and 14, which discuss the creation of PostScript and TrueType fonts, or perhaps Appendix F, on the use of METAFONT.

*For the reader who simply wants to produce beautiful documents*

A beautiful document is, first and foremost, a well-coded document; it is useful, therefore, to know the workings of Unicode in order to use it to greatest advantage. Reading Chapters 2, 3, and 5 (and perhaps skimming over Chapter 4) is recommended. Next, a beautiful document must employ beautiful fonts. After reading the history of fonts (Chapter 11), the reader will be more capable of choosing fonts appropriate to a given document. Once she has found them, she will need to install them; to that end, she should read Chapter 6, 7, or 8, according to the operating system. Finally, to create a beautiful document, one needs high-quality typesetting software. If, by chance, the reader has chosen T<sub>E</sub>X (or Ω) to produce her document, reading Chapter 9 is a must.

*For the reader who wishes to create beautiful Web pages*

The sequence given in the preceding profile is recommended, with the difference that the last chapter should instead be Chapter 10, which discusses the Web.

*For the typophile or collector of fonts*

Chapter 11 will delight the reader with its wealth of examples, including some rather uncommon ones. But the true collector does not merely buy treasures and put them on a shelf. He spends his time living with them, adoring them, studying them, keeping them in good condition. The same goes for fonts, and font design/editing software is also excellent for getting to know a font better, studying it in all of its detail, and perhaps improving it, supplementing it, correcting its kerning pairs, etc. The reader will thus do well to read Chapter 12 carefully, and Chapters 13 and 14 as well. If technical problems arise, Appendices C and D will enable him to find a solution. Finally, to share his collection of fonts with his fellow connoisseurs, there is nothing like a beautiful Web page under GlyphGate to show the cherished glyphs to every visitor, without compromising security. Chapter 10 provides the necessary details.

*For the novice font designer*

Reading Chapter 11 may encourage her further and help her to find her place on the historic continuum of font design. This book does not give lessons in the graphical design of fonts, but it does describe the needed tools in great detail. Read Chapter 12 very carefully and then, before distributing the fonts you have created, read Chapters 13 and 14 to learn how to improve them even more.

*For the experienced font designer*

Chapters 11 and 12 will not be very instructive. In Chapters 13 and 14, however, he will find useful techniques for getting the most out of his beautiful font designs. He may also enjoy sampling the delights of METAFONT and creating PostScript fonts with METATYPE1 that would be very difficult or impossible to produce with a manual tool such as FontLab or FontForge. If he is a user of FontLab, he may also try his hand at the Python language and learn in Chapter 11 how to control the FontLab software through programming. If he already knows font design, instruction, *and* advanced typographical features, Appendices C and D will show him some of OpenType's possibilities that will

surprise him because, for the time being, they are not exploited by OpenType-compatible software. Finally, reading the description of the Panose standard in Chapter 11 will enable him to classify his fonts correctly and thus facilitate their use.

### *For the developer of applications*

Chapters 2 to 4 will teach her what she needs to know to make her applications compatible with Unicode. Next, Appendices C, D, and E will show her how to make them compatible with PostScript or OpenType fonts. Appendix G may prove useful in the writing of algorithms that make calculations from the Bézier curves that describe the outlines of glyphs.

### *For the reader who doesn't match any of the preceding profiles*

The outline presented in this introduction, together with the table of contents, may suggest a path to the information that interests him. If this information is very specific, the index may also come in handy. If necessary, the reader may also contact us at the address given below.

## *How to Contact Us*

We have done our best to reread and verify all the information in this book, but we may nonetheless have failed to catch some errors in the course of production.<sup>3</sup> Please point out any errors that you notice and share with us your suggestions for future editions of this book by writing to:

O'Reilly Media Inc.  
1005 Gravenstein Highway North  
Sebastopol, CA 95472

You may also send us email. To join our mailing list or request a catalog, send a message to:

`info@oreilly.com`

To ask a technical question or send us your comments on the book, write to:

`somebody@oreilly.com`

This book has its own web site, where you will find all the code fragments that appear in the book, a list of errata, and plans for future editions. Please visit the following URL:

<http://www.oreilly.com/somewhere/fonts-and-encodings.html>

For more information on this book and its author, visit O'Reilly's web site:

<http://www.oreilly.com>

---

<sup>3</sup> On this subject, we recommend a hilarious book: *An Embarrassment of Misprints: Comical and Disastrous Typos of the Centuries*, by Max Hall (1995) [154].



# Bibliography

- [1] Atif Aamir. Nafees Nasta'leeq, 2003. <http://www.crupl.org/nafeesNastaleeq.html>
- [2] Douglas Adams. *The Hitchhiker's Guide to the Galaxy*. Pan Books, 1979.
- [3] Adobe Developer Support. *Adobe Binary Screen Font Files Specification v. 2, Technote 5006*, 1992. [http://partners.adobe.com/asn/developer/pdfs/tn/5006.ABF\\_Spec.pdf](http://partners.adobe.com/asn/developer/pdfs/tn/5006.ABF_Spec.pdf)
- [4] Adobe Developer Support. *PostScript Language Document Structuring Conventions Specification, Technote 5001*, 1992. [http://partners.adobe.com:80/asn/developer/pdfs/tn/5001.DSC\\_Spec.pdf](http://partners.adobe.com:80/asn/developer/pdfs/tn/5001.DSC_Spec.pdf)
- [5] Adobe Developer Support. *The StemSnap Hint Operator for Type 1 Font Programs*, 1992. <http://partners.adobe.com:80/asn/developer/pdfs/tn/5049.StemSnap.pdf>
- [6] Adobe Developer Support. *Supporting Downloadable PostScript Language Fonts, Technote 5040*, 1992. [http://partners.adobe.com/asn/developer/pdfs/tn/5040.Download\\_Fonts.pdf](http://partners.adobe.com/asn/developer/pdfs/tn/5040.Download_Fonts.pdf)
- [7] Adobe Developer Support. *Font Naming Issues, Technote 5088*, 1993. <http://partners.adobe.com/asn/developer/pdfs/tn/5088.FontNames.pdf>
- [8] Adobe Developer Support. *Glyph Bitmap Distribution Format (BDF) Specification v. 2.2, Technote 5005*, 1993. [http://partners.adobe.com/asn/developer/pdfs/tn/5005.BDF\\_Spec.pdf](http://partners.adobe.com/asn/developer/pdfs/tn/5005.BDF_Spec.pdf)
- [9] Adobe Developer Support. *CID-Keyed Font Technology Overview, Technote 5092*, 1994. [http://partners.adobe.com:80/asn/developer/pdfs/tn/5092.CID\\_Overview.pdf](http://partners.adobe.com:80/asn/developer/pdfs/tn/5092.CID_Overview.pdf)
- [10] Adobe Developer Support. *Type 1 Font Format Supplement, Technote 5015*, 1994. [http://partners.adobe.com:80/asn/developer/pdfs/tn/5015.Type1\\_Supp.pdf](http://partners.adobe.com:80/asn/developer/pdfs/tn/5015.Type1_Supp.pdf)
- [11] Adobe Developer Support. *Adobe CMap and CIDFont Files Specification, Technote 5014*, 1996. [http://partners.adobe.com:80/asn/developer/pdfs/tn/5014.CMap\\_CIDFont\\_Spec.pdf](http://partners.adobe.com:80/asn/developer/pdfs/tn/5014.CMap_CIDFont_Spec.pdf)
- [12] Adobe Developer Support. *Adobe Font Metrics File Format Specification v. 4.1, Technote 5004*, 1998. [http://partners.adobe.com/asn/developer/pdfs/tn/5004.AFM\\_Spec.pdf](http://partners.adobe.com/asn/developer/pdfs/tn/5004.AFM_Spec.pdf)

- [13] Adobe Developer Support. *The Type 42 Font Format Specification, Technote 5012*, 1998. [http://partners.adobe.com:80/asn/developer/pdfs/tn/5012.Type42\\_Spec.pdf](http://partners.adobe.com:80/asn/developer/pdfs/tn/5012.Type42_Spec.pdf)
- [14] Adobe Developer Support. *The Compact Font Format Specification, Technote 5176*, 2000. <http://partners.adobe.com:80/asn/developer/pdfs/tn/5176.CFF.pdf>
- [15] Adobe Developer Support. *The Type 2 Charstring Format*, 2000. <http://partners.adobe.com:80/asn/developer/pdfs/tn/5177.Type2.pdf>
- [16] Adobe Developer Support. Adobe-Japan1-6 character collection for CID-keyed fonts, technote 5078. Technical report, Adobe Systems Inc., 2004. <http://partners.adobe.com/public/developer/en/font/5078.Adobe-Japan1-6.pdf>
- [17] Adobe Systems. Adobe Type Manager Deluxe. <http://www.adobe.com/products/atm/main.html>
- [18] Adobe Systems. Adobe Type Manager Light. <http://www.adobe.com/products/atmlight/main.html>
- [19] Adobe Systems. Adobe Type Reunion Deluxe. <http://www.adobe.com:80/products/atm/atr.html>
- [20] Adobe Systems. *PostScript Language Program Design*. Addison-Wesley, 1988. [http://partners.adobe.com:80/asn/tech/ps/download/samplecode/ps\\_psbooks/GreenBook.zip](http://partners.adobe.com:80/asn/tech/ps/download/samplecode/ps_psbooks/GreenBook.zip)
- [21] Adobe Systems. *Adobe Type 1 Font Format, version 1.1*. Addison-Wesley, 1990. [http://partners.adobe.com:80/asn/developer/pdfs/tn/T1\\_SPEC.PDF](http://partners.adobe.com:80/asn/developer/pdfs/tn/T1_SPEC.PDF)
- [22] Adobe Systems. *PostScript Language Tutorial and Cookbook*. Addison-Wesley, 1990. [http://partners.adobe.com:80/asn/tech/ps/download/samplecode/ps\\_psbooks/BlueBook.zip](http://partners.adobe.com:80/asn/tech/ps/download/samplecode/ps_psbooks/BlueBook.zip)
- [23] Adobe Systems. WadaMin-Regular CIDFont file, 1996. <ftp://ftp.oreilly.com/pub/examples/nutshell/cjkv/adobe/samples>
- [24] Adobe Systems. *PostScript Language Reference Manual*. Addison-Wesley, 3rd edition, 1999. <http://partners.adobe.com:80/asn/developer/pdfs/tn/PLRM.pdf>
- [25] Adobe Systems. Adobe glyph list, 2002. <http://partners.adobe.com:80/asn/tech/type/glyphlist.txt>
- [26] Adobe Systems. CMaps for PDF 1.4 CJK fonts, 2003. <http://partners.adobe.com:80/asn/acrobat/technotes.jsp>
- [27] Adobe Systems. Unicode and glyph names, 2003. <http://partners.adobe.com:80/asn/tech/type/unicodegn.jsp>
- [28] Adobe Systems. *PDF Reference: Version 1.6*. Addison-Wesley, 5th edition, 2004. [http://partners.adobe.com:80/asn/acrobat/docs/File\\_Format\\_Specifications/PDFReference.zip](http://partners.adobe.com:80/asn/acrobat/docs/File_Format_Specifications/PDFReference.zip)

- [29] AFII. *Registration Authority for Font-Related Objects*, 2001. <http://www.glocom.ac.jp/iso10036/>
- [30] Jean Alessandrini. Nouvelle classification typographique: Codex 1980. *Communication et Langages*, 43:35–56, 1979.
- [31] AMS. AMSFonts, 1995. <http://www.ams.org/tex/amsfonts.html>
- [32] Jacques André. The Scrabble font. *The PostScript Journal*, 3(1):53–55, 1990.
- [33] Jacques André. *Contribution à la création de fontes en typographie numérique, Habilitation à diriger des recherches*. PhD thesis, Université de Rennes 1, IFSIC, 1993.
- [34] Jacques André. Lucida, a-t-elle un gros œil ? *La Lettre GUTenberg*, 5:24–26, 1997. <http://www.gutenberg.eu.org/pub/GUTenberg/publicationsPDF/lettre5.pdf>
- [35] Jacques André. De Pacioli à Truchet, trois siècles de géométrie pour les caractères. In *Actes du treizième colloque Inter-IREM d'Histoire et d'Épistémologie des mathématiques*, 2000. <http://www.univ-irem.fr/commissions/epistemologie/colloques/co00.htm>
- [36] Jacques André. Histoire d'@, histoire d'Œ. Rumeurs, traitement de textes et enseignement. In *Traitement de texte et production de documents, INRP, Octobre 2004*, pages 19–34, 2004. <http://jacques-andre.fr/japublis/dida/andrej.htm>
- [37] Jacques André and Christian Delorme. Le *Delorme*: un caractère modulaire et dépendant du contexte. *Communication et Langages*, 86:65–76, 1990.
- [38] Jacques André et al. Ligatures et caractères contextuels, *Cahier GUTenberg 22*, 1995. <http://www.gutenberg.eu.org/publications/cahiers/48-cahiers22.html>
- [39] Jacques André et al. La fonte du jour: Vendôme. *La Lettre GUTenberg*, 16:16–20, 1999. <http://www.gutenberg.eu.org/pub/GUTenberg/publicationsPDF/lettre16.pdf>
- [40] Jacques André, Roger Hersch, et al. Workshop on font design systems (Sophia-Antipolis, 18–19 mai 1987), 1987.
- [41] Jacques André and Victor Ostromoukhov. Punk: de METAFONT à PostScript. *Cahiers GUTenberg*, 4:23–28, 1989. <http://www.gutenberg.eu.org/pub/GUTenberg/publicationsPDF/4-ostromoukhov.pdf>
- [42] Jacques André and Irène Vatton. Dynamic optical scaling and variable-sized characters. *Electronic Publishing—Origination, Dissemination, and Design*, 7(4):231–250, 1994.
- [43] Anonymous. Archives of the SAIL (*Stanford Artificial Intelligence Laboratory*) project, 1966-1990. <http://z.baumgart.org/saildart/prog/SYS/index.html>
- [44] Anonymous. *Introduction à la calligraphie chinoise*. Éditions du centenaire, Paris, 1983.
- [45] Anonymous. Font-file format. Technical report, Microsoft Knowledge Base, 199? <http://support.microsoft.com/default.asp?scid=KB;en-us;q65123>
- [46] Anonymous. *snfstr.h* and *snfread.c*, taken from X11 R6.4 source code, 1998. <http://ftp.x.org/pub/>



- [47] Anonymous. PFM file format, 2000. [http://homepages.fbmev.de/bm134751/pfm\\_fmt\\_en.html](http://homepages.fbmev.de/bm134751/pfm_fmt_en.html)
- [48] Anonymous. *Lexique des règles typographiques en usage à l'imprimerie nationale*. Imprimerie Nationale, 2002.
- [49] Apple Computer. *Apple Inside Macintosh, Volume I*. Addison-Wesley, 1985. <http://developer.apple.com/techpubs/mac/pdf/MoreMacintoshToolbox.pdf>
- [50] Apple Computer. *Apple Inside Macintosh, Volume IV*. Addison Wesley, 1985. <http://developer.apple.com/techpubs/mac/pdf/MoreMacintoshToolbox.pdf>
- [51] Apple Computer. *Apple Inside Macintosh, Volume V*. Addison Wesley, 1986. <http://developer.apple.com/techpubs/mac/pdf/MoreMacintoshToolbox.pdf>
- [52] Apple Computer. *LaserWriter Reference*. Addison-Wesley, 1988.
- [53] Apple Computer. *Guide to Macintosh Software Localization*. Addison-Wesley, 1992.
- [54] Apple Computer. *TrueType GX Font Formats*, 1993.
- [55] Apple Computer. *QuickDraw GX Typography*. Addison-Wesley, 1994. [ftp://ftp.apple.com/developer/Technical\\_Publications/Archives/QDGX\\_Typography.sit.hqx](ftp://ftp.apple.com/developer/Technical_Publications/Archives/QDGX_Typography.sit.hqx)
- [56] Apple Computer. *The TrueType Reference Manual*, 1996. <http://developer.apple.com/fonts/TTRefMan/index.html>
- [57] Apple Computer. Installable keyboard layouts, 2002. <http://developer.apple.com/technotes/tn2002/tn2056.html>
- [58] Apple Computer. SFNT file layout structures and constants, in macos x, 2002. [/System/Library/Frameworks/ApplicationServices.framework/Versions/A/Frameworks/ATS.framework/Versions/A/Headers/SFNTLayoutTypes.h](#)
- [59] Apple Computer. Instructing fonts, 2003. <http://developer.apple.com/fonts/TTRefMan/RM03/Chap3.html>
- [60] Apple Computer. *Using and Managing Fonts in Mac OS X, A Guide for Creative Professionals*, 2003. <http://205.134.180.85/UsingFontsInMacOSX.pdf>
- [61] Vlad Atanasiu. *Le phénomène calligraphique à l'époque du sultanat mamluk*. PhD thesis, École pratique des Hautes Études, Section des Sciences historiques et philologiques, 2003. <http://atanasiu.freesurf.fr/thesis/atanasiu2003phd.pdf>
- [62] Peter Bain and Paul Shaw. *Blackletter: Type and National Identity*. Princeton Architectural Press, 1998.
- [63] Paul Barrett et al. Numerical Python, 2000. <http://sourceforge.net/projects/numpy>
- [64] Dieter Barron. *ttftot42*, 1999. <http://ftp.giga.or.at/pub/nih/ttftot42/>

- [65] Benjamin Bauermeister. *A manual of Comparative Typography: The PANOSE System*. Van Nostrand Reinhold, 1988.
- [66] Benjamin Bauermeister. Panose classification guide - numeric specifications for classification of fonts in the panose typeface matching system. Technical report, Elseware Corporation, 1992.
- [67] Barbara Beeton. Mathematical symbols and cyrillic fonts ready for distribution. *TUGboat*, 6(2):59–63, July 1985.
- [68] Barbara Beeton. Mathematical symbols and cyrillic fonts ready for distribution (revised). *TUGboat*, 6(3):124–128, November 1985.
- [69] Barbara Beeton. METAFONT mode\_def settings for various T<sub>E</sub>X output devices. *TUGboat*, 8(1):33–33, 1987.
- [70] Barbara Beeton. Update: METAFONT mode\_def settings for T<sub>E</sub>X output devices. *TUGboat*, 8(2):132–134, 1987.
- [71] Gábor Bella and Yannis Haralambous. Fontes intelligentes, textèmes et typographie dynamique. *Document Numérique*, 9:167–216, 2006.
- [72] Bob Bemer. How ASCII got its backslash, 2002. <http://www.bobbemer.com/BACSLASH.HTM>
- [73] A. Berdnikov, O. Lapko, M. Kolodin, A. Janishevsky, and A. Burykin. Cyrillic encodings for L<sup>A</sup>T<sub>E</sub>X 2<sub>ε</sub> multi-language documents. *TUGboat*, 19(4):403–416, 1998.
- [74] Tim Berners-Lee, R. Fielding, U.C. Irvine, and L. Masinter. *Uniform Resource Identifiers (URI): Generic Syntax, RFC 2396*. IETF, 1998. <http://www.ietf.org/rfc/rfc2396.txt>
- [75] Karl Berry. Filenames for fonts. *TUGboat*, 11(4):517–520, 1990.
- [76] Karl Berry. modes.mf, a collection of METAFONT mode\_def's, 2005. <http://www.ctan.org/tex-archive/fonts/modes/modes.mf>
- [77] Karl Berry and Kathryn A. Hargreaves. GNU font utilities, v. 0.6, 1992. [http://www.math.utah.edu/docs/info/fontu\\_toc.html](http://www.math.utah.edu/docs/info/fontu_toc.html)
- [78] Karl Berry and Olaf Weber. *kpathsea library, version 3.5.4*, 2005. <http://www.tug.org/tex/tetex-texmfdist/doc/programs/kpathsea.pdf>
- [79] Tom Bishop and Richard Cook. A specification for cdl *Character Description Language*. Technical report, Wenlin, 2003. [http://www.wenlin.com/cdl/cdl\\_spec\\_2003\\_10\\_31.pdf](http://www.wenlin.com/cdl/cdl_spec_2003_10_31.pdf)
- [80] Tom Bishop and Richard Cook. Character description language cdl: The set of basic CJK unified stroke types. Technical report, Wenlin, 2004. [http://www.wenlin.com/cdl/cdl\\_strokes\\_2004\\_05\\_23.pdf](http://www.wenlin.com/cdl/cdl_strokes_2004_05_23.pdf)
- [81] Bitstream. TrueDoc. <http://www.bitstream.com/categories/developer/truedoc/index.html>

- [82] Lewis Blackwell. *Twentieth-Century Type*. Yale University Press, 2004 (revised edition).
- [83] Gérard Blanchard. *Pour une sémiologie de la typographie*. PhD thesis, École des hautes études en sciences sociales, 1980.
- [84] Gérard Blanchard. *Aide au choix de la typo-graphie*. Atelier Perrousseaux, 2001.
- [85] Gérard Blanchard et al. *Pour une sémiologie de la typographie*. Rémy Magermans, 1979.
- [86] Erik van Blokland and Just van Rossum. Random code—the Beowulf random font. *The PostScript Journal*, 3(1):8–11, 1990.
- [87] Andrew Boag. Typographic measurement: a chronology. *Typography Papers*, 1:105–121, 1996.
- [88] Bert Bos, Hakon Wium Lie, Chris Lilley, and Ian Jacobs (eds.). *Cascading Style Sheets, level 2. CSS2 Specification*. W3C, 1998. <http://www.w3.org/TR/REC-CSS2>
- [89] René Bouvard. *Notions de typographie orientale*. Éditions de l'École Estienne, 1893.
- [90] Jim Breen. The EDICT project, 1991-2003. <http://www.csse.monash.edu.au/~jwb/edict.html>
- [91] Andries Brouwer. *Font Formats Recognized by the Linux kbd Package*, 2002. <http://www.win.tue.nl/~aeb/linux/kbd/font-formats.html>
- [92] Max Bruinsma. The erotics of type, 2000. <http://www.xs4all.nl/%7emaxb/erotype.html>
- [93] Ian Caldwell and Dustin Thomason. *The Rule of Four*. The Dial Press, 2004.
- [94] Harry Carter. *A view of early typography up to about 1600*. Hyphen Press, 2002.
- [95] Juliusz Chroboczek. *mkfontscale - Create an Index of Scalable Font Files for X*. <http://www.xfree86.org/current/mkfontscale.1.html>
- [96] Marcel Cohen, Jean Sainte Fare Garnot, et al. *L'écriture et la psychologie des peuples, XXII<sup>e</sup> semaine de synthèse*. Armand Colin, 1963.
- [97] Collectif. *De plomb, d'encre & de lumière. Essai sur la typographie & la communication écrite*. Imprimerie nationale Éditions, 1982.
- [98] Collectif. *Les caractères de l'Imprimerie nationale*. Imprimerie nationale Éditions, 1990.
- [99] John Collins and Bob Thomas. *Coding of Outline Fonts: PFR Specification (Version 1.3)*. Bistream, 2005. [http://www.bitstream.com/font\\_rendering/pdfs/pfrspec1.3.pdf](http://www.bitstream.com/font_rendering/pdfs/pfrspec1.3.pdf)
- [100] François Colonna. *Hypnerotomachia polophili*, 1499. <http://mitpress.mit.edu/e-books/HP/>
- [101] Agfa Compugraphic. Intellifont scalable typeface format, 1992.
- [102] Vincent Connare. Basic hinting philosophies and TrueType instructions, 1997. <http://www.microsoft.com/typography/hinting/tutorial.htm>

- [103] Robin Cover. Language identifiers in the markup context. Technical report, OASIS, 2002. <http://xml.coverpages.org/languageIdentifiers.html>
- [104] Dan Crevier, Richard Northcott, Abbey Kazuya, and Ayumi Kimura. UniDict, 1999. <http://www.enfour.co.jp/unidict/e/manual.html>
- [105] Anne Cuneo. *Le maître de Garamond*. Stock, 2003.
- [106] Peter Daniels and William Bright. *The World's Writing Systems*. Oxford University Press, 1996.
- [107] John Davies, Dieter Fensel, and Frank van Harmelen. *Towards the Semantic Web: Ontology-Driven Knowledge Management*. John Wiley & Sons, 2003.
- [108] Mark Davis. Unicode Standard Annex #24. script names. Technical report, Unicode Consortium, 2003. <http://www.unicode.org/reports/tr24>
- [109] Mark Davis and Martin Dürst. Unicode Standard Annex #15. Unicode normalization forms. Technical report, Unicode Consortium, 2003. <http://www.unicode.org/reports/tr15>
- [110] Mark Davis and Markus Scherer. Binary-Ordered Compression for Unicode, 2001. [http://oss.software.ibm.com/icu/docs/papers/binary\\_ordered\\_compression\\_for\\_unicode.html](http://oss.software.ibm.com/icu/docs/papers/binary_ordered_compression_for_unicode.html)
- [111] Michael Dawson. *Python Programming for the Absolute Beginner*. Thomson Course Technology, 2003.
- [112] Luc[as] de Groot. *MoveMeMM*, a porno font, 1996. <http://www.fontfabrik.com/lucfuse.html>
- [113] Michael S. de Laurentis. PANOSE 2.0 white paper. Hewlett-Packard document EWC-92-0015h, 1993. <http://www.w3.org/Fonts/Panose/pan2.html>
- [114] Jacques Derrida. *De la grammatologie*. Les Éditions de Minuit, 1967.
- [115] Jacques Derrida. *Signature événement contexte, dans Marges de la philosophie*. Les Éditions de Minuit, 1972.
- [116] Luc Devroye. TrueType versus Type 1, 2001. <http://cg.scs.carleton.ca/~luc/ttvst1.html>
- [117] Luc Devroye. Font formats, talk given at EuroT<sub>E</sub>X 2003, ENST Bretagne, Brest, 2003.
- [118] Luc Devroye and Michael McDougall. Random fonts for the simulation of handwriting. *Electronic Publishing—Origination, Dissemination, and Design*, 8(4):281–294, 1995. <http://cajun.cs.nott.ac.uk/compsci/epo/papers/volume8/issue4/ep1291d.pdf>
- [119] DiamondSoft. Font Reserve for Macintosh, Font Reserve for Windows, Font Reserve Server. <http://www.diamondsoft.com/products/index.html>

- [120] Yann Dirson. The CP file format. Technical report, Debian, 1998. <http://www.ambienteto.arti.beniculturali.it/cgi-bin/dwww?type=file&location=/usr/share/doc/console-tools/file-formats/cp>
- [121] Mark Douma. dfontifier, 2003. <http://homepage.mac.com/mdouma46/dfont/dfont.html>
- [122] DTL. FontMaster, 1995. <http://www.fontmaster.nl/english/>
- [123] Duden. *Rechtschreibung der deutschen Sprache und der Fremdwörter*. Bibliographisches Institut Mannheim, 1961.
- [124] Albrecht Dürer. *On the Just Shaping of Letters*. Dover, 1917, reprint 1965.
- [125] Martin Dürst. Coordinate-independent font description using Kanji as an example. *Electronic Publishing—Origination, Dissemination, and Design*, 6(3):133–143, 1993.
- [126] Martin Dürst, François Yergeau, Richard Ishida, Misha Wolf, and Tex Texin. W3C working draft. character model for the World Wide Web 1.0. Technical report, W3C, 2003. <http://www.w3.org/TR/charmod/>
- [127] David Earls. *Designing Typefaces*. RotoVision, 2002.
- [128] Julia Ecklar. *Kobayashi Maru*. Star Trek, 1989.
- [129] David Eisenberg. SVG. O'Reilly France, 2003. <http://www.oreilly.fr/catalogue/SVG.html>
- [130] em2 Solutions. Glyphgate. <http://www.glyphgate.com/info/>
- [131] Pierre Enckell and Pierre Rézeau. *Dictionnaire des onomatopées*. puf, 2003.
- [132] Extensis. Suitcase for Macintosh, Suitcase for Windows, Suitcase Server. <http://www.extensis.com/fontman/>
- [133] Carl Faulmann. *Das Buch der Schrift enthaltend die Schriftzeichen und Alphabete aller Zeiten und aller Völker des Erdkreises*. Druck und Verlag der kaiserlich-königlichen Hof- und Staatsdruckerei, Wien, 1880.
- [134] Jon Ferraiolo, Jun Fujisawa, and Dean Jackson (eds.). *Scalable Vector Graphics (SVG) 1.1 Specification*. W3C, 2003. <http://www.w3.org/TR/SVG11/>
- [135] Gabriel Valiente Feruglio. Modern Catalan typographical conventions. *TUGboat*, 16(3):329–338, 1995.
- [136] James Février. *Histoire de l'écriture*. Payot, 1995.
- [137] Dimitrios Filippou. Διαγωνισμός ελληνικού παγγράμματος: τὰ ἀποτελέσματα. *To Eutupon*, 9:57–59, 2002. <http://ocean1.ee.duth.gr/eutupon/eutupon9.pdf>
- [138] Jim Flowers and Stephen Gildea. *X Logical Font Description Conventions, version 1.5*. Digital Equipment Corporation, 1994. <http://www.xfree86.org/current/xlfd.pdf>

- [139] FontLab. TransType, 1999-2003. <http://www.fontlab.com/html/transtype.html>
- [140] FontLab. FontLab Studio – next-generation pro font editor, 1999-2006. <http://fontlab.com/Font-tools/FontLab-Studio/>
- [141] FontLab. FontLab 5 user manual, 2006. <http://www.font.to/downloads/manuals/FLS5MacManual.zip>
- [142] Fournier, le jeune. *Manuel typographique, utile aux gens de lettres & à ceux qui exercent les différentes parties de l'Art de l'Imprimerie*. Imprimé par l'Auteur, rue des Postes, 1764, facsimile réédité en 1995.
- [143] Jeffrey Friedl. *Mastering Regular Expressions*. O'Reilly France, 3rd edition, 2006. <http://www.oreilly.com/catalog/regex3/index.html>
- [144] Adrien Frutiger. *Type Sign Symbol*. ABC Edition, 1999.
- [145] David Fuchs. The format of PXL files. *TUGboat*, 2(3):8–12, 1981.
- [146] Jim Fulton. *xfd - Display All the Characters in an X Font*. <http://www.xfree86.org/4.3.0/xfd.1.html>
- [147] Simon Garfinkel. *Web Security, Privacy & Commerce*. O'Reilly, 2nd edition, 2001. <http://www.oreilly.com/catalog/websec2/index.html>
- [148] Roudzéro Sergeïevitch Gilyarevskii and Vladimir Sergeïevitch Grivnin. *Определитель языков мира по письменностям (Language identification through its writing system)*. Издательство восточной литературы, Москва, 1960.
- [149] Rémi Goblot. *Algèbre Géométrique*, polycopié de cours donné à l'Université de Lille I, 1982-83.
- [150] Rémi Goblot. *Thèmes de géométrie: Géométrie affine et euclidienne — agrégation de mathématiques*. Dunod Masson, 1998.
- [151] Danny Goodman. *Dynamic HTML. The Definitive Reference*. O'Reilly, 2<sup>e</sup> edition, 2002. <http://www.oreilly.com/catalog/dhtmlref2/>
- [152] David Gourley and Brian Totty. *HTTP: The Definitive Guide*. O'Reilly, 2002. <http://www.oreilly.com/catalog/httpdg/index.html>
- [153] Dean Guenther and Janene Winter. An international phonetic alphabet. *TUGboat*, 12(1):149–156, 1991.
- [154] Max Hall. *An Embarrassment of Misprints: Comical and Disastrous Typos of the Centuries*. Fulcrum Publishing, 1995. [http://www.amazon.com/exec/obidos/tg/detail/-/1555912028/qid=1101141316/sr=1-4/ref=sr\\_1\\_4/102-1069734-0297715?v=glance&s=books](http://www.amazon.com/exec/obidos/tg/detail/-/1555912028/qid=1101141316/sr=1-4/ref=sr_1_4/102-1069734-0297715?v=glance&s=books)
- [155] Jack Halpern. *The Kodansha Kanji Learner's Dictionary*. Kodansha International, 1999.

- [156] Tereza Haralambous and Yannis Haralambous. Characters, glyphs and beyond. In *Proceedings of the Glyph and Typesetting Workshop, Kyoto, Japon, 2003*. <http://omega.enstb.org/yannis/pdf/kyoto-tereza.pdf>
- [157] Yannis Haralambous. The DVR and DVX formats, specifications and tools. <http://omega.enstb.org/yannis/dvi2dvr>
- [158] Yannis Haralambous. *Tiqwah*, a typesetting system for biblical Hebrew, based on  $\TeX$ . In *Proceedings of the Fourth International Colloquium "Bible and Computer: Desk and Discipline, The impact of computers on Bible Studies," Amsterdam, 1994*, pages 445–470. Honoré Champion Éditeur, 1994. <http://omega.enstb.org/yannis/pdf/biblical-hebrew94.pdf>
- [159] Yannis Haralambous. Typesetting Khmer. *Electronic Publishing—Origination, Dissemination, and Design*, 7(4):197–215, 1994.
- [160] Yannis Haralambous. *Sabra*, a Syriac  $\TeX$  system. In *Proceedings of SyrCOM-95, the 1st International Forum on Syriac Computing, Washington DC 1995*, pages 3–24, 1995. <http://omega.enstb.org/yannis/pdf/syriac96.pdf>
- [161] Yannis Haralambous. Tour du monde des ligatures. *Cahiers GUTenberg*, 22:69–80, 1995. <http://omega.enstb.org/yannis/pdf/ligatures.pdf>
- [162] Yannis Haralambous. Large brackets and accents: the *yhmath* package. *TUGboat*, 6(1):6–8, 1996. [http://tug.ctan.org/cgi-bin/getFile.py?fn=/usergrps/uktug/baskervi/bask6\\_1.pdf](http://tug.ctan.org/cgi-bin/getFile.py?fn=/usergrps/uktug/baskervi/bask6_1.pdf)
- [163] Yannis Haralambous. From Unicode to typography, a case study: the Greek script. In *Proceedings of the 14th International Unicode Conference, Boston 1999*, pages b.10.1–b.10.36, 1999. <http://omega.enstb.org/yannis/pdf/boston99.pdf>
- [164] Yannis Haralambous.  $\mathfrak{D}$ ru $\mathfrak{f}$ ta $\mathfrak{f}$  in gebro $\mathfrak{c}$ henen  $\mathfrak{S}$ chri $\mathfrak{f}$ ten. In *Proceedings of the DANTE 2000 Conference*, 2000. <http://omega.enstb.org/yannis/pdf/dante2000.pdf>
- [165] Yannis Haralambous. Unicode et typographie : un amour impossible. *Document Numérique*, 6(3-4):105–137, 2002. <http://omega.enstb.org/yannis/pdf/docnum.pdf>
- [166] Yannis Haralambous. *Oi  $\acute{\alpha}$ ναφορ $\acute{\epsilon}$ s τ $\acute{\omega}$ n μονοτονιστ $\acute{\omega}$ n στ $\acute{\omicron}$ n Βιλαμ $\acute{\omicron}$ βιτς και στ $\acute{\omicron}$ n Γε $\acute{\omicron}$ ργιο Χατζιδάκι (References of monotonists to Wilamowitz and to Georgios Hadzidakis). ‘Ο μικρ $\acute{\omicron}$ s  $\acute{\alpha}$ στρολάβος*, Ε $\acute{\epsilon}$ θ $\acute{\upsilon}$ νη, 2007. <http://www.polytoniko.org/haralambous.php>
- [167] Yannis Haralambous and Gábor Bella. Injecting information into atomic units of text. In *Proceedings of the ACM Symposium on Document Engineering, Bristol, 2005*.
- [168] Yannis Haralambous and Gábor Bella. Open-belly surgery in  $\Omega_2$ . *TUGboat*, 27(1):91–97, 2006.
- [169] Yannis Haralambous et al. Homepage of the citizen’s movement for the re-introduction of the polytonic system. <http://www.polytoniko.gr>

- [170] Yannis Haralambous and John Plaice. Multilingual typesetting with  $\Omega$ , a case study: Arabic. In *Proceedings of the International Symposium on Multilingual Information Processing, Tsukuba 1997*, pages 137–154. ETL Japan, 1997. <http://omega.enstb.org/yannis/pdf/tsukuba-arabic97.pdf>
- [171] Yannis Haralambous and John Plaice. Traitement automatique des langues et composition sous  $\Omega$ . *Cahiers Gutenberg*, 39-40:139–166, 2001. <http://omega.enstb.org/yannis/pdf/metz2001.pdf>
- [172] Yannis Haralambous and Klaus Thull. Typesetting modern Greek with 128 character codes. *TUGboat*, 10(3):354–359, 1989.
- [173] Doug Henderson. Update: METAFONT mode\_def settings for T<sub>E</sub>X output devices. *TUGboat*, 8(3):268–270, 1987.
- [174] Doug Henderson. Outline fonts with METAFONT. *TUGboat*, 10(1):36–38, 1989.
- [175] Lee Hetherington and Claire Connelly. Type 1 utilities version 1.28, 2003. <http://www.lcdf.org/~eddielwo/type/#t1utils>
- [176] Hewlett Packard. *PCL 5 Printer Language Technical Reference Manual*, 1992. <http://h20000.www2.hp.com/bc/docs/support/SupportManual/bpl13210/bpl13210.pdf>
- [177] John D. Hobby. *Digitized Brush Trajectories*. PhD thesis, Stanford University, 1985. <http://cm.bell-labs.com/who/hobby/thesis.pdf>
- [178] John D. Hobby and Gu Guoan. A Chinese meta-font. *TUGboat*, 5(2):119–136, 1984.
- [179] Alan Hoenig. Introducing METAPOST. *TUGboat*, 16(1):45–45, 1995.
- [180] Alan Hoenig. Virtual fonts, virtuous fonts. *TUGboat*, 18(2):113–121, 1997.
- [181] Alan Hoenig. Modernizing Computer Modern. *TUGboat*, 22(3):216–219, 2001.
- [182] David A. Holzgang. *Programming the LaserWriter*. Addison-Wesley, 1991.
- [183] Gerard J. Holzmann and Björn Pehrson. The first telegraphs. <http://labit501.upct.es/ips/libros/TEHODN/ch-2-1.5.html>
- [184] Martin Hosken and Sharon Correll. Extending TrueType for Graphite. Technical report, Summer Institute for Linguistics, 2003. [http://scripts.sil.org/cms/sites/nrsi/media/GraphiteBinaryFormat\\_pdf.pdf](http://scripts.sil.org/cms/sites/nrsi/media/GraphiteBinaryFormat_pdf.pdf)
- [185] David A. Huffman. A method for the construction of minimum-redundancy codes. *Proceedings of the IRE*, 40:1098–1101, 1952.
- [186] IANA. Character sets, 2004. <http://www.iana.org/assignments/character-sets>
- [187] IETF. Public-key infrastructure X.509 (PKIX). <http://www.ietf.org/html.charters/pkix-charter.html>
- [188] Bitstream Inc. Bitstream Speedo font file format, 1993. [http://www.bitstream.com/fonts/support/speedo\\_fonts.html](http://www.bitstream.com/fonts/support/speedo_fonts.html)



- [189] Insider Software. FontAgent. <http://www.insidersoftware.com/products/fontagentpro/>
- [190] ISO 3166/MA. ISO 3166-1:1997 Codes for the representation of names of countries and their subdivisions — Part 1: Country codes, 1974-1997. <http://www.iso.ch/iso/en/prods-services/iso3166ma/02iso-3166-code-lists/list-fr1-semic.txt>
- [191] ISO 639 Joint Advisory Committee. ISO 639, codes for the representation of names of languages — part 2: alpha-3 code, 2003. <http://www.loc.gov/standards/iso639-2/>
- [192] ISO/ECMA. 7-bit coded character set, 1991. <http://www.ecma-international.org/publications/standards/Ecma-006.htm>
- [193] ISO/ECMA. Ecma-35/iso 2022 character coded structure and extensions techniques, 1994. <http://www.ecma-international.org/publications/standards/Ecma-035.htm>
- [194] ISO/IEC. *Information Technology — Font Information Interchange, Part 1: Architecture ISO/IEC 9541-1:1991(E)*, 1991. <http://www.iso.ch/iso/fr/CatalogueDetailPage.CatalogueDetail?CSNUMBER=17280>
- [195] ISO/IEC. *Information Technology — Font Information Interchange, Part 3: Glyph Shape Representation ISO/IEC 9541-3:1994(E)*, 1994. <http://www.iso.ch/iso/fr/CatalogueDetailPage.CatalogueDetail?CSNUMBER=17280>
- [196] ISO/IEC. International register of coded character sets to be used with escape sequences, 2003. <http://www.itscj.ipsj.or.jp/ISO-IR/>
- [197] Bogusław Jackowski and Janusz Nowacki. Accents, accents, accents... — enhancing CM fonts with “funny” characters. In *Proceedings of the 24th Annual TUG Meeting, Waikoloa, Hawai’i*, 2003.
- [198] Bogusław Jackowski, Janusz Nowacki, and Piotr Strzelczyk. Antykwa Półtawskiego: a parameterized outline font. *MAPS*, 25:86–102, 2000.
- [199] Alan Jeffrey and Rowland McDonnell. *fontinst* - font installation software for T<sub>E</sub>X, 1998. <http://www.tug.org/applications/fontinst/>
- [200] Alan Jeffrey, Sebastian Rahtz, Ulrik Vieth, and Lars Hellström. *fontinst*, a utility for font installation, 1993. <http://www.tug.org/applications/fontinst/>
- [201] Tom Jennings. ASCII: American Standard Code for Information Infiltration, 2001. <http://www.wps.com/projects/codes/index.html>
- [202] Brian Jepson and Ernest E. Rothman. *Mac OS X for Unix Geeks*. O’Reilly, 2002. <http://www.oreilly.com/catalog/mosxgeeks/>
- [203] Erik A. Johnson. FONT→NFNT FONT→NFNT, 1991. [http://www.mirror.ac.uk/collections/hensa-micros/local/mac/converters/font\\_to\\_nfnt.hqx%5Bpeek%5D](http://www.mirror.ac.uk/collections/hensa-micros/local/mac/converters/font_to_nfnt.hqx%5Bpeek%5D)
- [204] Nadine Kano. *Developing International Software for Windows 95 and Windows NT*. Microsoft Press, 1995.

- [205] Albert Kapr. *Fraktur: Form und Geschichte der gebrochenen Schriften*. Schmidt, 1993.
- [206] Peter Karow. *Typeface Statistics*. URW Verlag, 1993.
- [207] Peter Karow. *Font Technology, Description and Tools*. Springer, 1994.
- [208] Sakasai Katsumi 逆井克己. 日本文字組版 (*Typesetting in Japanese Characters*). 日本印刷新聞社, 1999.
- [209] Richard Kinch. MetaFog: Converting METAFONT shapes to contours. *TUGboat*, 16(3):233–243, 1995.
- [210] Richard Kinch. TrueT<sub>E</sub>X software, 1995-2000. <http://www.truetex.com/>
- [211] Jörg Knappen. Fonts for Africa: the fc-fonts. *TUGboat*, 14(2):104–106, 1993.
- [212] Jörg Knappen. Release 1.2 of the dc-fonts: Improvements to the European letters and first release of text companion symbols. *TUGboat*, 16(4):381–387, 1995.
- [213] Jörg Knappen. The dc fonts 1.3: Move towards stability and completeness. *TUGboat*, 17(2):99–101, 1996.
- [214] Jörg Knappen. Ankündigung: Die ec-Schritten 1.0 sind da! *Technische Komödie*, 4/96:8–9, 1997.
- [215] Donald E. Knuth. Mathematical typography. *Bulletin of the American Mathematical Society (new series)*, 10:337–372, 1979.
- [216] Donald E. Knuth. *METAFONT: The Program*, volume D of *Computers and Typesetting*. Addison-Wesley, Reading, MA, USA, 1986.
- [217] Donald E. Knuth. *The T<sub>E</sub>Xbook*, volume A of *Computers and Typesetting*. Addison-Wesley, Reading, MA, USA, 1986.
- [218] Donald E. Knuth. *The METAFONTbook*, volume C of *Computers and Typesetting*. Addison-Wesley, Reading, MA, USA, 1986.
- [219] Donald E. Knuth. *Computer Modern Typefaces*, volume E of *Computers and Typesetting*. Addison-Wesley, Reading, MA, USA, 1986.
- [220] Donald E. Knuth. Virtual Fonts: More Fun for Grand Wizards. *TUGboat*, 11(1):13–23, 1990.
- [221] Donald E. Knuth. *Digital Typography*. CSLI Publications, 1999.
- [222] Donald E. Knuth and Pierre MacKay. Mixing right-to-left texts with left-to-right texts. *TUGboat*, 8(1):14–25, 1987.
- [223] Eddie Kohler. L<sup>C</sup>D<sup>F</sup> typetools, 2003. <http://www.lcdf.org/type/>
- [224] Helmut Kopka and Patrick W. Daly. *Guide to L<sup>A</sup>T<sub>E</sub>X*. Addison-Wesley, 4th edition, 2003.
- [225] Jukka Korpela. Soft hyphen (SHY) — a hard problem?, 1997-2002. <http://www.cs.tut.fi/~jkorpela/shy.html>

- [226] Jukka Korpela. Character histories: notes on some ASCII code positions, 2000. <http://www.cs.tut.fi/~jkorpela/latin1/ascii-hist.html>
- [227] Olga G. Lapko. Full Cyrillic: How many languages? *TUGboat*, 17(2):174–180, 1996.
- [228] Alexander Lawson. *Anatomy of a Typeface*. Hamish Hamilton, London, 1990.
- [229] Azzeddine Lazrek. Aspects de la problématique de la confection d’une fonte pour les mathématiques arabes. *Cahiers GUTenberg*, 39-40:51–62, 2001. <http://www.gutenberg.eu.org/pub/GUTenberg/publicationsPDF/39-lazrek.pdf>
- [230] Azzeddine Lazrek. *Vers un système de traitement du document scientifique arabe*. PhD thesis, University Cady Ayyad, Marrakech, 2002.
- [231] Liane Lefaivre. *Leon Battista Alberti’s Hypnerotomachia poliphili*. MIT Press, 1997.
- [232] Mark Leisher. The XmbDFEd BDF font editor, 2001. <http://cr1.NMSU.Edu/~mleisher/xmbdfed.html>
- [233] Dave Lemke and Keith Packard. *xfs, X Font Server*. <http://www.xfree86.org/4.3.0/xfs.1.html>
- [234] David Lemon. Basic Type 1 hinting. Technical report, Adobe Systems Inc., 1999. <http://www.pyrus.com/downloads/hinting.pdf>
- [235] Leterror. robofog, 1999. <http://www.lettererror.com/code/old/robofog/index.html>
- [236] William J. LeVeque. Font development at the AMS. *TUGboat*, 2(2):39–40, July 1981.
- [237] Noah Levitt. gucharmap, resisting the worldwide hegemony of english!, 2003. <http://gucharmap.sourceforge.net/>
- [238] Silvio Levy. Using Greek fonts with  $\TeX$ . *TUGboat*, 9(1):20–24, April 1988.
- [239] Ken Lunde. Accessibility of unencoded glyphs. In *Proceedings of the 13th Unicode Conference, San José, 1998*. Unicode Consortium, 1998. <http://www.unicode.org/iuc/iuc13/a10/paper.pdf>
- [240] Ken Lunde. *CJKV Information Processing*. O’Reilly, 1st edition, 1999. <http://www.oreilly.com/catalog/cjkvinfo/>
- [241] Mark Lutz and David Asher. *Introduction à Python*. O’Reilly France, 2000. <http://www.oreilly.fr/catalogue/lpython.html>
- [242] Charles E. MacKenzie. *Coded Character Sets, History and Development*. The Systems Programming Series. Addison-Wesley, 1980.
- [243] James Macnicol. *type1inst*. <ftp://sunsite.unc.edu/pub/Linux/X11/xutils/type1inst-0.6.1.tar.gz>
- [244] Macromedia. Fontographer, 1995-2003. <http://www.macromedia.com/software/fontographer/>

- [245] Ladislav Mandel. *Écritures, miroir des hommes et des sociétés*. Atelier Perrousseau, 1998.
- [246] Duncan Marsh. *Applied Geometry for Computer Graphics and CAD*. Springer Undergraduate Mathematics Series. Springer, 1999.
- [247] Alex Martelli. *Python in a Nutshell*. O'Reilly, 2003.
- [248] Bernard Marti. *Télématique. Techniques, normes, services*. Dunod, 1990.
- [249] Eberhard Mattes. Quick and dirty T<sub>E</sub>X to VPL, 1993. <http://www.ctan.org/tex-archive/fonts/utilities/qdtexvpl/>
- [250] Henry McGilton and Mary Campione. *PostScript by Example*. Addison-Wesley, 1992.
- [251] Dinah McNutt and Miles O'Neal. The X administrator: Font formats and utilities. *The X Resource*, 2(1):14–34, 1992.
- [252] W. Scott Means and Elliotte Rusty Harold. *XML in a Nutshell, manuel de référence*. O'Reilly France, 3rd edition, 2004. <http://www.oreilly.com/catalog/xmlnut3/index.html>
- [253] Philip Meggs. *Revival of the Fittest: Digital Versions of Classic Typefaces*. North Light Books, 2000.
- [254] Eric Meyer. *CSS: The Definitive Guide*. O'Reilly, 3rd edition, 2006. <http://www.oreilly.com/catalog/csstdg3/index.html>
- [255] John Miano. *Compressed Image File Formats*. ACM Press - SIGGRAPH Series. Addison-Wesley, 2000.
- [256] Microsoft. Digital signatures. <http://www.microsoft.com/typography/developers/dsig/default.htm>
- [257] Microsoft. Font Properties Extension. <http://www.microsoft.com/typography/property/property.htm>
- [258] Microsoft. *TrueType 1.0 Font Files, Technical Specification, version 1.66*, 1995. [http://www.microsoft.com/typography/tt/ttf\\_spec/\\_toc.doc](http://www.microsoft.com/typography/tt/ttf_spec/_toc.doc)
- [259] Microsoft. *Welcome to TrueType Open*, 1997. <http://www.microsoft.com/typography/tt/ch1.htm>
- [260] Microsoft. Visual TrueType resources, sample fonts, 1999. <http://www.microsoft.com/typography/tools/vttfont.htm>
- [261] Microsoft. 1-year license agreement for Microsoft Visual TrueType tool, 2000. <http://www.microsoft.com/typography/tools/vttlicen.htm?fname=%20&fsize=>
- [262] Microsoft. Visual TrueType, 2000. <http://www.microsoft.com/typography/tools/vtt.htm>
- [263] Microsoft. Hinting and production guidelines specification, 2002. <http://www.microsoft.com/typography/developers/delivery/hinting.htm>

- [264] Microsoft. *The OpenType Specification, v. 1.4*, 2002. <http://www.microsoft.com/typography/otspec/default.htm>
- [265] Microsoft. Recommendation for OpenType fonts, 2002. <http://www.microsoft.com/typography/otspec/recom.htm>
- [266] Microsoft. Visual OpenType Layout Tool, 2002. <http://www.microsoft.com/typography/developers/volt/default.htm>
- [267] Microsoft. Features for the Korean Hangul script, 2003. <http://www.microsoft.com/typography/otfntdev/hangulot/features.htm>
- [268] Microsoft. Microsoft Keyboard Layout Creator, 2003. [www.microsoft.com/globaldev/tools/msklc.mspx](http://www.microsoft.com/globaldev/tools/msklc.mspx)
- [269] Microsoft. Web Embedding Font Tool, 2003. <http://www.microsoft.com/typography/web/embedding/weft3/default.htm>
- [270] Microsoft. Microsoft typography registered vendors, 2007. <http://www.microsoft.com/typography/links/links.aspx?type=vendor&part=1>
- [271] Thomas Milo. Decotype, Support for Authentic Arabic, 1998. <http://diwww.epfl.ch/w3lsp/conferences/ridt98/decotype.html>
- [272] Frank Mittelbach and Rainer Schöpf. A new font selection scheme for T<sub>E</sub>X macro packages — the basic macros. *TUGboat*, 10(2):222–238, 1989.
- [273] Stanley Morison. *Pacioli's Classic Roman Alphabet*. Dover, 1933, reprint 1994.
- [274] Shigeki Moro. Surface or essence: beyond character model set. In *Proceedings of the Glyph and Typesetting Workshop, Kyoto, Japon*, 2003. <http://coe21.zinbun.kyoto-u.ac.jp/ws-type-2003.html.en>
- [275] Morrison Soft Design. Font Doctor. [http://www.morrisonsoftdesign.com/fd\\_mac.html](http://www.morrisonsoftdesign.com/fd_mac.html)
- [276] James Mosley and *al.* *Le Romain du Roi. La typographie au service de l'État, 1702-2002*. Musée de l'imprimerie, 2002.
- [277] Stephen Moyer. *Fontographer: Type by Design*. Hungry Minds, 1995.
- [278] Neuber Software GbR. Typograf. <http://www.neuber.com/typograph/>
- [279] Han-Wen Nienhuys. mftrace. scalable PostScript fonts for METAFONT, 2003. <http://www.xs4all.nl/~hanwen/mftrace/>
- [280] Nordsächsische Staats- und Universitätsbibliothek Göttingen. The Göttingen Gutenberg Bible. <http://www.gutenbergdigital.de/gudi/eframes/>
- [281] Janusz M. Nowacki and Bogusław Jackowski. Antykwa Toruńska: An electronic replica of a Polish traditional type. *TUGboat*, 19(3):242–243, 1998.

- [282] Tobias Oetiker, Hubert Partl, Irene Hyna, and Elisabeth Schlegl. *The Not So Short Introduction to L<sup>A</sup>T<sub>E</sub>X 2<sub>ε</sub>, or L<sup>A</sup>T<sub>E</sub>X 2<sub>ε</sub> in 138 minutes*, 4.22 edition, 2007. <http://www.ctan.org/tex-archive/info/lshort/english/lshort.pdf>
- [283] Oscar Ogg. *Three Classics of Italian Calligraphy: Arrighi, Tagliente, Palatino*. Dover, 1953.
- [284] P22 Type Foundry. P22 online, 2003. <http://www.p22.com>
- [285] Keith Packard. `pcf.h` and `pcfread.c`, taken from X11 R6.4 source code, 1998. <http://ftp.x.org/pub/>
- [286] Anshuman Pandey. Using the WSU International Phonetic Alphabet, 1992. <http://www.ctan.org/tex-archive/fonts/wsuiipa/>
- [287] Minje Byeng-sen Park. *Histoire de l'imprimerie coréenne des origines à 1910*. Maisonneuve & Larose, Paris, 2003.
- [288] Tuomo Pekkanen, Reijo Pitkäranta, et al. Nuntii latini, 1999. <http://www.yle.fi/fbc/latini/index.html>
- [289] Georges Pérec. *La disparition*. Julliard, 1969.
- [290] Georges Pérec. *Les revenentes*. Julliard, 1972.
- [291] Georges Perec. *A Void*. Verba Mundi, 2005.
- [292] Toby Phipps. Unicode technical report #26. compatibility encoding scheme for UTF-16: 8-Bit (CESU-8). Technical report, Unicode Consortium, 2002. <http://www.unicode.org/unicode/reports/tr26>
- [293] François Pinard. Free recode package, 1999. <http://recode.progiciels-bpi.ca/>
- [294] Joerg Pommnitz. *ttmkfdir*. [http://freshmeat.net/projects/ttmkfdir/?topic\\_id=850](http://freshmeat.net/projects/ttmkfdir/?topic_id=850)
- [295] Man-Chi Pong 龐文治, Fung Fung Lee 李楓峰, Ricky Yeung 楊振富, and Yongguang Zhang 張永光. Han character font sharing across incompatible bitmap file formats. Technical Report HKUST-CS94-5, The Hong Kong University of Science and Technology, 1994. <http://www.ibiblio.org/pub/packages/ccic/software/info/hbfa.html>
- [296] Man-Chi Pong 龐文治, Fung Fung Lee 李楓峰, Ricky Yeung 楊振富, and Yongguang Zhang 張永光. *Hanzi Bitmap Font (HBF) File Format Version 1.1*, 1994. <http://www.ibiblio.org/pub/packages/ccic/software/info/HBF-1.1/>
- [297] René Ponot. Classification typographique. *Communication et Langages*, 81:40–54, 1989.
- [298] Peter Prymmer. Perl and EBCDIC? *The Perl Journal*, 2(4), October 1997. [http://www.foo.be/docs/tpj/issues/vol2\\_4/tpj0204-0005.html](http://www.foo.be/docs/tpj/issues/vol2_4/tpj0204-0005.html)
- [299] Valerie Quercia and Tim O'Reilly. *X Window System User's Guide*. O'Reilly, 1993. <http://www.oreilly.com/catalog/v3m/>

- [300] Erik T. Ray. *Learning XML*. O'Reilly, 2nd edition, 2003. <http://www.oreilly.com/catalog/learnxml2/index.html>
- [301] Red Hat. Cygwin user's guide, 2003. <http://www.cygwin.com/cygwin-ug-net/cygwin-ug-net.pdf.gz>
- [302] Fukui Rei. *TIPA: A system for processing phonetic symbols in  $\TeX$* . *TUGboat*, 17(2):102–114, 1996.
- [303] Glenn C. Reid. *Thinking in PostScript*. Addison-Wesley, 1990.
- [304] Floyd Rogers. Win32 binary resource formats. Technical report, Microsoft, 1992. <http://www.powerbasic.com/files/pub/docs/RESFMT.ZIP>
- [305] Tomas Rokicki. Packed font file format. *TUGboat*, 6(3):115–120, 1985.
- [306] Tomas Rokicki. GFToPK, v. 2.3, 1990. <http://www.ctan.org/tex-archive/systems/knuth/mfware/gftopk.web>
- [307] Guido van Rossum. TTX, from OpenType to XML and back, 2001. <http://sourceforge.net/projects/fonttools/>
- [308] RSA Laboratories. *PKCS-7: Cryptographic Message Syntax Standard, v. 1.5*, 1993. <ftp://ftp.rsasecurity.com/pub/pkcs/ascii/pkcs-7.asc>
- [309] Geoffrey Sampson. *Writing Systems*. Stanford University Press, 1985.
- [310] Ferdinand de Saussure and Roy Harris. *Course in General Linguistics*. London: Duckworth, 1983.
- [311] John Sauter. Building Computer Modern Fonts. *TUGboat*, 7(3):151–152, 1986.
- [312] Bob Scheifler and David Krikorian. *xset - User Preference Utility for X*. <http://www.xfree86.org/4.3.0/xset.1.html>
- [313] Markus Scherer and Mark Davis. Unicode Technical Note #6. BOCU-1: MIME-Compatible Unicode Compression. Technical report, Unicode Consortium, 2002. <http://www.unicode.org/notes/tn6/>
- [314] Walter Schmidt. The Computer Modern Bright family of fonts, 1998. <http://www.ctan.org/tex-archive/help/Catalogue/entries/cmbright.html>
- [315] Mícheál Ó Searcóid. The Irish alphabet. *TUGboat*, 12(1):139–148, 1991.
- [316] Peter Selinger. potrace. transforming bitmaps into vector graphics, 2003. <http://potrace.sourceforge.net>
- [317] Raymond Seroul and Silvio Levy. *A Beginner's Book of  $\TeX$* . Springer, 1995.
- [318] Ross Smith. *Learning PostScript, a Visual Approach*. Peachpit Press, 1990.
- [319] Friedhelm Sowa. bm2font, 1993. <http://vega.rz.uni-duesseldorf.de/sowa/bm2font/>

- [320] Penny Spector. The interrobang: A twentieth century punctuation mark, 2001. <http://www.interrobang-mks.com/>
- [321] Michael Spivak. *The Joy of T<sub>E</sub>X: A Gourmet Guide to Typesetting With the AMS-T<sub>E</sub>X Macro Package*. American Mathematical Society, 2<sup>e</sup> edition, 1990.
- [322] Siegfried H. Steinberg. *Five Hundred Years of Printing*. Oak Knoll Press, 1996.
- [323] Sumner Stone. ITC Classics: ITC Bodoni. <http://www.itcfonts.com/fonts/classics.asp?nCo=AFMT&sec=fnt&art=bodoni>
- [324] Ralph R. Swick and Mark Leisher. *xfontsel - Point and Click Selection of X11 Font Names*. X Consortium, 1989. <http://www.xfree86.org/4.0.2/xfontsel.1.html>
- [325] Adobe Systems. OpenType feature file specification, v. 1.4, 2003. <http://partners.adobe.com/asn/tech/type/otfdk/techdocs/OTFeatureFileSyntax.jsp>
- [326] Péter Szabó. T<sub>E</sub>Xtrace, 2001. <http://www.inf.bme.hu/~pts/textrace/>
- [327] Hàn Thế Thành. Making type 1 fonts for Vietnamese. In *Proceedings of the 24th Annual TUG Meeting, Waikoloa, Hawai'i*, 2003.
- [328] Hán Thê Thánh. Vietnamese T<sub>E</sub>X and L<sup>A</sup>T<sub>E</sub>X support, 2000. <http://www.ctan.org/tex-archive/language/vietnamese/vntex/>
- [329] The Apache Software Foundation. *Batik SVG Toolkit*. <http://xml.apache.org/batik/index.html>
- [330] The FreeType Project. FreeType & patents, 2003. <http://www.freetype.org/patents.html>
- [331] Bhavani Thuraisingham. *XML Databases and the Semantic Web*. CRC Press, 1st edition, 2002. <http://www.crcpress.com>
- [332] Geofroy Tory. Champ fleury. Au quel est contenu Lart & Science de la deue & vraye Proportiõ des Lettres Attiques, quõ dit autremẽt Lettres Antiques, & vulgairement Lettres Romaines proportionnees selon le Corps & Visage humain, 1529.
- [333] Adam Twardoch and Andreas Eigendorf. Unofficial FontLab 4.5 Python reference, 2003. <http://dev.fontlab.net/flpydoc/>
- [334] Unicode Consortium. Code charts (PDF version), 2006. <http://www.unicode.org/charts/>
- [335] Unicode Consortium. *The Unicode Standard. Version 5.0*. Addison Wesley, 5th edition, 2006. <http://www.unicode.org/book/aboutbook.html>
- [336] Daniel B. Updike. *Printing Types, their History, Forms, and Use*. Harvard University Press, 2<sup>e</sup> edition, 1937.
- [337] R. H. van Gent. Islamic-western calendar converter. [http://www.phys.uu.nl/~vgent/islam/islam\\_tabcal.htm](http://www.phys.uu.nl/~vgent/islam/islam_tabcal.htm)



- [338] Just van Rossum and Erik van Blokland. Bleifrei!, 1992-2001. <http://www.lettererror.com/catalog/bleifrei/index.html>
- [339] VeriSign. VeriSign digital ID for Microsoft Authenticode technology, 2000. [https://digitalid.verisign.com/developer/help/mscs\\_intro.htm](https://digitalid.verisign.com/developer/help/mscs_intro.htm)
- [340] Michel Villandry. Brest, Ouessant. *Parages*, 2000. <http://www.parages.ens.fr/n1/15.html>
- [341] Vladimir Volovich. CM-Super font package, version 0.3.3, 2002. <ftp://ftp.vsu.ru/pub/tex/font-packs/cm-super/>
- [342] Maximilien Vox. *Faisons le point*. Larousse, 1963.
- [343] Larry Wall, Tom Christiansen, and Jon Orwant. *Programming Perl*. O'Reilly, 3<sup>e</sup> edition, 2000.
- [344] Martin Weber. AutoTrace. converts bitmap to vector graphics, 1998. <http://autotrace.sourceforge.net/>
- [345] Heinz Wendt. *Sprachen*. Fischer Taschenbuch Verlag, 1987.
- [346] Andrew West. BabelMap, 2002-2006. <http://www.babelstone.co.uk/Software/BabelMap.html>
- [347] Ken Whistler and Mark Davis. Unicode technical report #17. character encoding model. Technical report, Unicode Consortium, 2000. <http://www.unicode.org/unicode/reports/tr17>
- [348] George Williams. PostScript font utilities, 2001. <http://bibliofile.mc.duke.edu/gww/Freeware/MyToys.html>
- [349] George Williams. *Extensions to Adobe's BDF for Greymap Fonts*, 2002. <http://pfaedit.sourceforge.net/BDFgrey.html>
- [350] George Williams. *Format for X11 PCF Bitmap Font Files*, 2002. <http://pfaedit.sourceforge.net/pcf-format.html>
- [351] George Williams. Fondu – a set of programs to interconvert between Mac font formats and PFB, TTF, OTF and BDF files on unix, 2003. <http://fondu.sourceforge.net/>
- [352] George Williams. PfaEdit, an outline font editor, 2003. <http://pfaedit.sourceforge.net/overview.html>
- [353] Misha Wolf, Ken Whistler, Charles Wicksteed, Mark Davis, Asmus Freytag, and Markus Scherer. Unicode Technical Report #6. a standard compression scheme for Unicode. Technical report, Unicode Consortium, 2003. <http://www.unicode.org/unicode/reports/tr6>
- [354] X Consortium. *Bitmap Distribution Format, v. 2.1*, 1997. <ftp://ftp.x.org/pub/R6.6/xc/doc/hardcopy/BDF/bdf.PS.gz>

- [355] Shimon Yanai and Daniel M. Berry. Environment for translating METAFONT to PostScript. *TUGboat*, 11(4):525–541, 1990.
- [356] Candy Yiu, Wai Wong, and Kelvin Ng. Typesetting rare chinese characters in  $\text{\LaTeX}$ . *TUGboat*, 24(3):582–588, 2003. <http://www.tug.org/TUGboat/Articles/tb24-3/wong.pdf>
- [357] Dimitar Zhekov. *fontconv*, 2003. <http://www.is-vn.bg/hamster/jimmy-en.html>
- [358] Maxim Zhukov. A Russian pangram, 2001. <http://gmunch.home.pipeline.com/typo-L/articles/tsitrus.html>



# General Index

The names of fonts are shown in sans serif type.

- .notdef, 651, 659, 661, 694
- 1530 Garamond*, 379, 408
- aalt (OT), 564, 815
- AAT, 21, 22, 312, 549,  
586–597, 822–877
- ABC, 603
- ABF, 610
- abstract character repertoire,  
62
- abvf (OT), 819
- abvm (OT), 578, 815
- abvs (OT), 819
- \accent, 272
- ACFM, 686, 696
- acnt (AAT), 711, 823
- ACR, 62
- Acrobat*, 272, 468
- Acrobat Distiller*, 273, 661
- action, 173, 589
- actual size, 521
- Adobe*
  - Caslon*, 387
  - Garamond*, 378
  - Jenson*, 371
  - Kepler MM*, 677, 680
  - Minion MM*, 284
  - Sans MM*, 197, 331, 468
  - Serif MM*, 197, 331, 468
- Adobe*
  - Expert*, 273, 659
  - Illustrator*, 549, 962
  - Standard*, 266, 607, 659
  - SVGViewer*, 354
- Type Manager*, 191, 196,  
215
- Type Reunion*, 199
- correspondence
  - piecewise linear, 678
- advanced typographic  
features, 492
- advance vector, 11
- AFII, 661
- AFM, 274, 672, 842
- afm2tfm*, 275
- afrc (OT), 555, 815
- age of a character, 97
- AGL, 661
- akhand*, 819
- akhn (OT), 819
- Akzidenz Grotesk*, 396, 421
- Albertus*, 401
- Alessandrini classification, 20
- ALGOL, 30
- algorithm
  - bidirectional, 104, 134,  
138
  - of de Casteljau, 964
- alias, 348
- aliene, 413
- alignment, 519, 520, 522, 887
  - with respect to a hint  
zone, 523
- alignment (VTT), 539
- ALIGNPTS[ ], 888
- ALIGNRP[ ], 888
- Allegro*, 418
- all features (AAT), 829
- AllTypographicFeaturesType  
(AAT), 829
- alphabetic (SVG), 358
- Alsace-Lorraine, 308
- Alte Schwabacher*, 381
- altGlyphItem (SVG), 355
- altGlyph (SVG), 353, 360
- American Mathematical  
Society, 944
- American occupying army,  
403
- AMFM, 681
- Amharic, 75
- AmpersandsOne*,  
*AmpersandsTwo*,  
784, 785
- AMST<sub>ε</sub>X, 944
- anchor, 536, 561, 562, 568, 577
  - entry, 766
  - exit, 766
- annotation, 120
  - interlinear, 140
  - Japanese (AAT), 838
- AnnotationType (AAT), 836
- ANSI, 46
- ANT, 612
- antiqua*, 369
- Antique Olive*, 404
- Antykwa Półtawskiego*, 407,  
947, 956–959
- aperture, 4
- apex, 3
- apostrophe, 30
- Apple, 53, 144

- 🍏, 47  
*Apple Skia*, 852, 868  
 Arabic, 73, 103, 114, 134, 137,  
     139, 142, 298, 333,  
     362, 365, 628, 716  
 area  
     private use, 70, 105  
     surrogates, 64  
*Arial*, 211, 396  
*Arial Unicode*, 797  
 Aristotelian essentialism, 55  
 Aristotelianism, 368  
 arm, 3, 4  
 Armenian, 73, 112  
 arm style, 433  
 Arrighi, 374  
 arrow, 78  
 art deco, 400  
 artificial intelligence, 499  
 art nouveau, 397  
 Ascender, 673  
 ascender, 3  
 ASCII, 51, 53, 61, 70  
*AsiaFont Studio*, 444  
 ASN, 658  
 assistance with mathematical  
     typesetting (AAT),  
     832  
 (atend) (PS), 648  
*ATF Caslon*  
     471, 387  
     540, 387  
 ATM, 191, 215  
 ATR, 199  
 attribute, 315, 347  
 ATypI, 367, 411  
 Auflage, 104  
*Auriol*, 397  
 author  
     of a web page, 332  
     timid, 822  
 autohinting, 515, 517  
 automate fini, 862  
 automatic application of  
     typographic  
     conventions (AAT),  
     832  
 automatic fractions (AAT),  
     831  
 autorounding (METAFONT),  
     930  
*AutoTrace*, 500  
*autotrace*, 444  
 autotracing, 499–503  
*Avant Garde Gothic*, 405, 421  
 avar (AAT), 711, 850  
 AVATAR, 13  
 Avestan, 90  
 awful thing, 611  
 AWK, 947  
 axis of interpolation, 677  
 axis of variation, 848  
 AZERTY, 166  
  
*BabelMap*, 161, 162  
 backslash, 30  
 backtrack, 585, 777  
 Balinese, 77  
 bar, 5  
 base 64, 49, 63, 185  
 baseline, 11, 445  
 BASE (OT), 711, 752, 754  
 base resolution, 265  
*Baskerville*, 418  
*Baskerville 1757*, 390  
 bastarda, 375, 404  
*Bâtarde bourguignonne*, 376  
*Batik*, 356  
*batik-ttf2svg*, 356, 362  
 Baudot  
     code, 28  
*Bauer Bodoni*, 392  
 Bauhaus, 399  
 BBEdit, 183  
 bdat (AAT), 621, 710  
 BDF, 228, 490, 606, 610, 672  
*bdftopcf*, 610  
 bearing, 11  
 beauty, 469, 906  
 beginchar (METAFONT), 909  
 beginning of a word, 298  
 beginning of document, 589,  
     591  
 beginning of line, 589, 591  
 behavior of Latin glyphs  
     during vertical  
     typesetting (AAT),  
     838  
 bell curve, Gaussian, 669  
 belle époque, 397  
*Bembo*, 210, 372, 373, 417  
 Bengali, 74  
*Beton*, 400  
 Bézier curve, 23, 362, 445,  
     461, 639, 961  
 bhed (AAT), 711, 740  
 bicameral, 111  
 bidirectionality, 138  
*Bifur*, 400  
 big-endian, 62  
*Big Five*, 43  
 binary digit, 27  
 bind (PS), 644  
 Binhex, 233  
 bisection method, 966  
 bit, 27  
 bit code, 27  
 bitmap, 599–621  
 bit pattern, 27  
*Blado*, 374  
*BlendAxisTypes*, 678  
*BlendDesignPositions*, 678  
 bloc (AAT), 621, 711  
 block, 96, 120  
 BlueFuzz, 509, 511  
 BlueScale, 509, 511, 663  
 BlueShift, 509, 511, 670  
 BlueValues, 509, 511, 662, 679  
 blwf (OT), 819  
 blwm (OT), 578, 815  
 blws (OT), 815  
*bm2font*, 620  
 BMP, 70  
 BOCU-1, 68  
*Bodoni Bleifrei*, 309  
 bodote, 413  
 body size, 10, 12  
 BOM, 64, 65, 83, 105, 107  
*bopomofo*, 81  
 bot (METAFONT), 916  
 BOUNDARYCHAR (PL), 629  
 bounding box, 290, 294, 302,  
     303, 312, 328, 331,  
     358, 458, 480, 483,  
     494, 600, 603, 606,  
     607, 609, 648, 651,  
     652, 654, 657, 672,

- 674, 679, 717, 724,  
729, 737, 756, 840,  
898
- bowl, 4
- bptobzr*, 233
- Brahmi, 90
- braille, 79
- brain, human, 138
- breathing mark and letter, 306
- bsln* (AAT), 711, 823
- bubble, 590, 591
- Buginese, 77
- Buhid, 76
- BuildChar*, 651–653
- BuildGlyph*, 651
- Burmese, 75
- byte, 27
- byte order mark, 83
- bzrto*, 232
- bzrtobpl*, 233
  
- c2pc* (OT), 816
- c2sc* (OT), 555, 816
- Caledonia*, 395
- CALL*[], 891
- callothersubr*, 666
- callsubr*, 666
- calt* (OT), 815
- Cancellaresca*, 374
- Candida*, 420
- CapHeight*, 673
- capital, 111
  - alternating, 111
  - obligatory, 111
- capitals to small capitals, 555
- Caractères de l'université*, 377
- Caricature, 414
- Carolingian humanist, 369,  
371
- case, 111
  - lower, 111
  - title, 111
  - upper, 111
- case folding, 113
  - common, 113
  - full, 114
  - simple, 114
  - Turkic, 114
- case (OT), 815
- case, type, 9
- Caslon Antique*, 389
- Caslon Old Face*, 387
- category
  - general, 98
  - letter, lowercase, 98
  - letter, modifier, 99
  - letter, other, 99
  - letter, uppercase, 98
  - letter, titlecase, 98
  - mark, enclosing, 99
  - mark, non-spacing, 99
  - mark, spacing
    - combining, 99
  - number, decimal digit,  
100
  - number, letter, 100
  - number, other, 100
  - other, control, 103
  - other, format, 103
  - other, not assigned, 105
  - other, private use, 105
  - other, surrogate, 105
  - primary, 98
  - punctuation, close, 101
  - punctuation, connector,  
100
  - punctuation, dash, 101
  - punctuation, final quote,  
101
  - punctuation, initial  
quote, 101
  - punctuation, open, 101
  - punctuation, other, 101
  - separator, line, 102
  - separator, paragraph, 102
  - separator, space, 102
  - symbol, currency, 102
  - symbol, math, 101
  - symbol, modifier, 102
  - symbol, other, 102
- cause ☒, 152
- CC, 676
- ccmp* (OT), 820
- CCS, 62
- CDL, 153
- cedilla, 38, 72
- CEF, 62
- Centaur*, 13, 275, 323, 371
- Century*, 395, 419
- Century Expanded*, 395
- Century Old Style*, 395
- Century Schoolbook*, 395, 419
- CES, 62
- CESU-8, 65
- CFF, 697
- CFF (format), 697
- CFF (OT), 710, 731
- cffot1*, 233
- c<sup>h</sup>, 42, 98
- Cham, 90
- change\_width* (METAFONT),  
932
- change of case (AAT), 830
- changing the order of glyphs  
(AAT), 865
- character, 1, 27, 95
  - base, 127
  - C* isolated from *B*, 132
  - combining, 61, 127, 167,  
604
  - control, 27
  - definition, 54, 55
  - deprecated, 98
  - graphic, 27
  - ideographic description,  
80, 151
  - neutral, 139
  - object replacement, 83
  - primary combined, 132
  - primary precomposed,  
132
  - replacement, 83
  - special, 83
  - strong, 139
  - weak, 139
  - zero-width joiner, 110
  - zero-width non-joiner,  
110
- CharacterAlternativesType*  
(AAT), 833
- character collection, 498, 687
- character encoding scheme, 62
- character identity, 95
- Character Map*, 161
- character map, 63
- character mapping (OCF), 684
- Character Palette*, 160

- Characters, 673  
 CharacterSet, 673  
 CharacterShapeType (AAT), 835  
 character type  
   bidirectional, 139  
*Charcoal*, 588  
 CHARDP (PL), 631  
 CHARHT (PL), 631  
 CHARIC (PL), 631  
 Charles de Gaulle Airport, 405  
*charstring*, 665, 672, 688, 690, 692, 697, 699–702, 728  
 CharStrings, 657  
 CHARWD (PL), 631  
 CharWidth, 673  
 cheating, 141  
 CHECKSUM (PL), 625  
*Cheltenham*, 395, 419  
*Cheltenham Old Style*, 395  
 Cherokee, 76  
 Chinese, 326, 497, 670, 687, 716  
 choice  
   among the variants of a glyph (AAT), 833  
   of calligraphic level (AAT), 833  
   of CJK symbols (AAT), 838  
   of digit shapes (AAT), 835  
   of glyph for a CJK character (AAT), 835  
   of glyph for vertical typesetting (AAT), 830  
   of glyph spacing (AAT), 836  
   of ideographic spacing (AAT), 837  
   of kana spacing (AAT), 837  
   of monospaced digits (AAT), 831  
   of style (AAT), 835  
   of Unicode decomposition (AAT), 837  
   *choseong*, 156  
 CHR, 612  
*chtopx*, 612  
 CID, 490, 498–499, 686, 696  
 cidchar, 693  
 CIDFont, 687–689  
 CIDFontName, 689  
 CIDFontType, 689  
 CIDFontVersion, 689  
 cidrange, 693  
 CIDSystemInfo, 689, 692  
 CID type, 688  
 CINDEX[], 883  
 <circle>, 125  
 Cirth, 92  
 citrus, 721  
*Civilité*, 380  
 CJKRomanSpacingType (AAT), 837  
 CJKSymbolAlternativesType (AAT), 838  
 CJKVerticalRomanPlacementType (AAT), 838  
*Clarendon*, 13, 397, 419  
 class  
   combining, 128, 129  
   glyph, 567, 571, 582  
   justification, 872  
   named, 571  
 classification  
   Alessandrini, 411  
   IBM, 367, 416  
   Vox, 408  
 clavienne, 413  
 CLEAR[], 883  
 cleartomark, 656  
 ClearType, 522, 534  
 clig (OT), 815  
*Cloister Black*, 383  
*Cloister Old Style*, 371, 417  
 closepath, 666  
 CMap, 686, 687, 692, 696  
 CMapName, 693  
 cmap (TT), 458, 710, 714  
 CMapType, 693  
 CMapVersion, 693  
*CM-Super*, 266  
 CNS1 (character collection), 498  
 CNS 11643-1992, 43  
 cntrmask, 702  
 COBOL, 29  
*Cochin*, 398  
*Cocoa*, 193  
 code  
   control, 79  
   coded character set, 62  
   *codepage*, 45  
   code page  
     437, 45  
     850, 45  
     1250, 46  
     1252, 46  
   codespacerange, 693  
   code table, 27  
   Codex 80, 411–416  
   COFFEE[], 891  
   *Colchester*, 383  
   TrueType  
     collection, 709  
     TrueType, 709  
   color of a CVT entry, 530  
   combining grapheme joiner, 107, 117  
   *Commercial Script*, 423  
   <compat>, 125  
   competent authority, 35  
   component index, 578  
   composing stick, 9  
   composition  
     dynamic, 61  
   ComputerFont, 414  
   *Computer Modern*, 13, 240, 263, 406, 616, 617, 652, 935–945  
   *Computer Modern Typefaces*, 935  
   Computer Museum (Boston), 936  
   concatenation of Bézier curves, 640  
   config.ps, 269  
   considération  
     esthétique, 415

- formelle objective, 415
- formelle subjective, 415
- context string, 777
- contextual analysis, 298
- contextual click, 579
- contrast, 430
- conversion, 61, 183, 205, 232
- convertibility, 61
- coordinates
  - polar, 881
- Copperplate Gothic*, 410, 422
- Coptic, 72, 79
- copyright, 16, 332, 356, 365, 454
- Cork, 944
- correct amounts in pixels for the active pen, 932
- correction
  - italic, 242, 259, 631, 784
- correctness
  - political, 365, 720
- counter, 3, 4
  - (PS), 664
- counter control, 513, 670, 701, 702
- Courier*, 13, 892, 936
- CP, 234, 611
- CPI, 601, 611
- cpsp (OT), 815
- crossbar, 5
- CrossFont*, 219
- cross stroke, 5, 370, 372, 391, slanted, 410
- CSS, 20, 211, 316, 318–332, 352, 360
- CSS database of fonts, 327
- CTM, 637
- cubism, 400
- cultural stereotype, 413
- culture shock, 133
- currency symbols, 78
- current transformation
  - matrix, 353, 637, 639
- cursive, 562
- cursive attachment, 552, 563, 575, 578, 582, 765
- CursiveConnectionType (AAT), 829
- cursive entry, 578, 582
- cursive exit, 578, 582
- curs (OT), 578
- curs (OT), 818
- curveto (PS), 640
- curve with infinite tension, 913
- cut-in*, 882
- cvar (AAT), 711, 855
- CVT, 530, 855, 882, 883, 889
- cvt, 883, 891
- cvt (TT), 710, 731
- cwsh (OT), 815
- cycle (METAFONT), 911
- cyriot, 86
- Cyrillic, 72
- Dada, 398
- De Aetna*, 372, 377
- debugger for TrueType
  - instructions, 546
- declaration (CSS), 319, 320
- Declaration of Independence, 387
- \DeclareFontFamily, 251
- \DeclareFontShape, 251
- decline of the typographic art, 237
- decomposition
  - canonical, 123, 130
  - compatibility, 123, 125, 130
- Decotype Naskh*, 797, 800
- Deep Thought*, 682
- degree of letterspacing, 674
- Δεκαεξάρια τῆς κάσσας*, 840
- Delbanco Normal-Fraktur, 324
- Delorme*, 654
- δ
  - final, 520, 527
  - medial, 520, 527
- delta\_base*, 529, 889
- DELTA1[], 889
- DELTA2[], 535
- DELTA3[], 529, 889, 901
- DELTA4[], 535
- deltapode, 412
- à congés, 412
- delta\_shift*, 529, 889, 890
- dénomination préliminaire, 411
- DEPTH[], 883
- depth, 259
- depth of glyph, 631
- Descender, 673
- descender, 4
- description of glyphs (SVG), 360
- Deseret, 85
- désignation préliminaire, 411
- DesignComplexityType (AAT), 833
- DESIGNSIZE (PL), 625
- DESIGNUNITS (PL), 625
- DesignVector, 680
- ð, 41, 57
- Devanagari, 74
- devirtualization, 270, 297
- DFLT (language), 557
- dflt (*VOLT*), 570
- dfont*, 189, 233, 491, 587
- dfontifier*, 206
- diacritical mark, 766
  - combining, 552, 563, 574, 581
  - on a ligature, 553, 564, 575, 582, 771
- diacritical marks, 72
  - multiple, 553, 563, 575, 582, 769
- DiacriticsType (AAT), 831
- diagone, 415
- dictionary, 643
  - current, 643
  - private, 655, 661
  - public, 655, 657
- didone, 5, 390, 401, 402, 406, 410, 413
- Didot point, 12
- difference between characters and glyphs, 59
- difference in the height of the diaeresis, 308
- digital signature, 740
- digital space for writing, 2
- digraph, 98
- DIN 1451*, 401, 405



- direction (METAFONT), 924, 925  
 direction of a CVT entry, 530  
 dish, 671  
 displacement  
   of a pair of glyphs, 562  
   of a single glyph, 562  
 display, 124  
 display of diacritical marks (AAT), 831  
 distance  
   appropriate, 519  
   minimum, 519  
 distance (VTT), 539  
 dist (OT), 819  
 ð, 41, 57  
 dlig (OT), 554, 816  
 Document Object Model, 316  
 DOM, 316  
 DOS, 601–602, 611  
 dot  
   hard, 108, 113  
   or very short segment 点, 155  
   soft, 108  
 double link, 520  
 downloading, 329, 332  
 down (METAFONT), 912  
 downstroke, 370, 372, 412  
 dragon, 87  
 drawdot (METAFONT), 914  
 draw (METAFONT), 913  
 DSC, 647  
 DSIG (TT), 711, 740  
 DTD, 315  
*DTL FontMaster*, 442, 444  
 DUP[,], 883  
 DVI, 237, 261, 270, 613, 620, 634  
*dvicopy*, 270  
 DVI driver, 238  
*dvips*, 239, 263, 274, 297  
   configuration, 267  
 DVX, 262  
 dynamics of a letter, 918  
 Dynamo, 414  
*Dynamo*, 400, 414  
*dzud rtags bzhi mig can*, 56  
 ear, 3  
 East Asia, 146  
 EBCDIC, 31  
 EBDT (TT), 621, 710, 733, 736, 737  
 EBLC (TT), 621, 711, 733  
 EBSC (TT), 621, 711, 739  
*Eckmann*, 398  
 ECMA, 404  
 ECMAScript, 316  
 École Estienne, 237, 379, 441  
 Edfu, 90  
 EDICT, 150, 161  
 efficiency, 59  
 Egenolff-Berner catalog, 377  
 Egyptian, 396, 410  
*Ehrhardt*, 380  
 electronic document, 15, 906  
 electronic mail, 48  
 element, 119, 315  
 embedding, 134, 138, 454  
   left-to-right, 140  
   right-to-left, 140  
 embedding level  
   paragraph, 142  
 emparecte, 412  
   à congés, 412  
 encircled glyphs, glyphs in parentheses, etc. (AAT), 836  
 encode (METATYPE1), 949  
 Encoding (Python), 478  
 Encoding, 657  
 encoding  
   Cork, 246  
   font, 651  
   *fontinst*, 280  
   for Type 1 font, 659  
   NFSS, 280  
 Encoding (OCF), 685  
 EncodingRecord (Python), 478  
 EncodingScheme, 673  
 encoding scheme, 65  
 endchar, 666, 701  
 endchar (METAFONT), 909  
 ENDF[,], 891  
 endianness, 63, 105  
 end of a word, 299  
*English Textura*, 382  
 entertainment, 414  
 entity, 119, 348  
 entity reference, 348  
 eofill (PS), 642  
 EOT, 336, 340  
 EPS, 465, 617  
 errata, 25  
 Esperanto, 303  
 ß, 37, 40, 112  
 eternal rest, 313  
 Etruscan, 85  
 ETX, 285, 286  
 EUC, 44  
 EUC-JP, 64  
 EUN, 133  
*Eurostile*, 405  
*Eusebius*, 410, 417  
 éventualité, 411, 415  
*Excelsior*, 402, 419  
 existential question, 844  
 exotype, 414  
 ExpansionFactor, 663  
 explicit inequalities, 123  
 expt (OT), 821  
 extended unique identifier, 658  
 extender, 110, 797  
 extensibility, 907  
 Extensible Markup Language, 316  
 EXTRASPACE (PL), 626  
 eye, 3, 4, 386  
 eye 目, 670  
 factory of transformations, 464  
*Fairy*, 341  
 fairy tale, 272  
 falt (OT), 818  
 FamilyBlues, 662  
 family kind, 425  
 FamilyName, 658, 672  
 FamilyOtherBlues, 662  
 Faux Japanese, 414  
 fctb, 601  
 FD, 243, 256, 275  
 FDEF[,], 891  
 FDepVector, 685  
 fdsc (AAT), 711, 826

- fê, 301
- feat (AAT), 711, 827
- feature, 556
- feature, 550, 557, 713, 787
  - (AAT), 589, 591, 827
  - advanced typographic, 341, 344, 497, 549–597
  - definition language, 556, 565, 568
  - (OT), 751
  - required, 578
- female circled (♀), 161
- feminization of METAFONT, 240
- FE-Schrift*, 405
- ffmfmfmf, 550
- FIELDATA, 29
- Fifteenth Century*, 387
- figure
  - lining, 554
  - old-style, 273, 554
- File Buddy*, 532
- filxtr, 413
  - à congé, 413
- filldraw (METAFONT), 914
- fill (METAFONT), 913
- Fill (METATYPE1), 953
- fill (PS), 642, 647
- film, 1, 16
- fin2 (OT), 818
- fin3 (OT), 818
- <final>, 124
- final sigma, 113
- fina (OT), 819
- find\_outlines
  - (METATYPE1), 953
- Finder*, 188
- findfont, 672, 681, 687, 696
- findfont (PS), 645
- finial, 3
- finite automaton, 589–597, 856
- fire 火, 152
- Firmin Didot*, 391
- fix\_hsbw (METATYPE1), 954
- flex*, 669, 701
- flex (Type 2), 701
- f-ligature, 82
- flying, 767
- FMapType, 684
- fmtx (AAT), 711, 826
- FNA, 234
- FNT, 234, 490, 602, 604, 612
  - vector, 604
- FON, 234, 490, 604
- FOND, 189–191, 601, 672
- fondue*, 192, 233
- <font>, 124
- FONT, 190, 191, 600, 601
- Font (Python), 476
- font
  - accordion, 468
  - active (PS), 645
  - composite, 684
  - generic, 613
  - of type ABC, 603
  - polymorphic, 226
  - psychedelic, 465
  - resident, 648
  - SVG, 356
  - virtual, 267, 270, 285, 687, 695
- font-emphasize-position (CSS), 326
- font-emphasize-style (CSS), 326
- font-face-format (SVG), 359
- font-face-name (SVG), 359
- font-face-src (SVG), 359
- font-face-uri (SVG), 359
- font-size-adjust (CSS), 323, 324
- font-size-adjust (SVG), 352
- Font/DA Mover*, 190
- FontAgent*, 196, 214
- FONTAREA (VPL), 633
- FONTAT (VPL), 633
- FontBBox, 651, 657, 672, 679
- Font Book*, 201
- FontBook*, 202
- FONTCHECKSUM (VPL), 633
- fontconv*, 234
- FONTDEF (DVI), 261
- \fontdimen, 258
- font directory (PS), 645
- Font Doctor*, 194
- FONTDSIZE (VPL), 633
- FONT (DVI), 261
- fontedit*, 604
- font-effect (CSS), 326
- Font Embedding*, 317, 336
- \fontencoding, 245, 249
- font-face (SVG), 356, 358, 359
- \fontfamily, 243, 249
- font-family (CSS), 320
- font-family (SVG), 352, 358
- FontFlasher*, 207, 219
- FontForge*, 21, 232, 362, 488–499, 511, 546–548, 576–597, 697
- FontInfo, 651, 658, 679
- fontinst*, 275, 277–283, 285–312
- FontLab*, 21, 188, 207, 446–488, 509, 514, 520–529, 555–669
- FontLab (Python), 473
- font manager, 200, 216
- FontMatrix, 651, 657
- FontName, 651, 658, 672, 681
- FONTNAME (VPL), 633
- Fontographer*, 188, 442, 444, 658, 661
- font rearrangement (CID), 695
- Font Reserve*, 201, 216
- \fontseries, 244, 249
- font server, 204, 222
- \fontshape, 244, 249
- \fontsize, 245, 249
- font-size (CSS), 323
- font-size (SVG), 352, 358
- font-smooth (CSS), 326
- FontSpecific, 673
- font-stretch (CSS), 323
- font-stretch (SVG), 352, 358
- FontStudio*, 188, 442, 444, 661
- font-style (CSS), 322
- font-style (SVG), 352, 358
- font (SVG), 356, 357
- font synthesis (CSS), 330
- FontType, 651, 657
- font-variant (CSS), 322
- font-variant (SVG), 352, 358
- font variation, 848

- font war, 743  
font-weight (CSS), 322  
font-weight (SVG), 352, 358  
ForceBold, 511, 664  
ForceBoldThreshold, 511  
form  
    contextual, 114  
    encoding, 62, 65  
    historical, 554  
format, 908  
    bitmap, simplest, 611  
42, 682  
four 四, 100  
Fournier, 386  
Fournier Tall Caps, 386  
fpgm, 891  
fpgm (TT), 529, 710, 730  
frac (OT), 555, 816  
<fraction>, 125  
fraction, 555  
    alternative, 555  
FractionsType (AAT), 831  
Fraktur, 381, 384, 393, 394,  
    399, 400, 403, 404,  
    411  
Francesco, 373  
Franco-German relations, 308  
Franklin Gothic, 396  
FreeType, 546  
freetype, 230  
\frenchdieresis, 308  
French look, 402  
\frenchspacing, 258  
frondescent, 147  
Frühling, 399  
Frutiger, 405  
Fry Baskerville, 390  
φθoρά, 61, 86  
FullName, 658, 672  
full-width characters, 125  
function, 104  
fundamental principle of  
    bidirectional  
    typesetting, 135  
Futura, 207, 399, 421  
futurism, 398  
fvar (AAT), 712, 848  
fwid (OT), 821  
Gänsefüßchen, 46  
Galliard, 380  
gallimaufry, 147  
Ganz Grobe Gotisch, 384  
garalde, 5, 372, 401–403, 406,  
    410  
Garamond 3, 377  
Garamont, 377  
Garamouche, 882  
gasp (TT), 459, 711  
gate 門, 56  
gawk, 947  
GB/T 12345-90, 43  
GB1 (character collection), 498  
GB 2312-80, 43  
GC[0], 885  
GDEF (OT), 453, 711, 803–806  
Gebetbuch, 381  
Genesis, 505  
Geneva, 600  
geographicity, 2  
geography of a page, 317  
Georgia, 407  
Georgian, 75  
germane, 413  
germanized Garamond, 381  
gestuelle  
    brossée, 413  
    calligraphique, 413  
geta, 150  
GF, 234, 614, 615, 620, 908  
gftodvi, 616, 617  
gftopk, 264  
gftype, 615, 616, 930  
GFV[ ], 884  
ghostscript, 490, 647, 655  
GIF, 317  
Gilgengart, 403  
Gilles Gothic, 423  
Gill Sans, 399  
Giza Three Three, 396  
Glagolitic, 79  
Glat, 712  
global mask, 460  
Gloc, 712  
glyf (TT), 710, 728  
glyph  
    representative glyph, 56  
Glyph (Python), 480  
\glyph, 289  
glyph, 1, 11  
    alternate, 353  
    base, 578  
    base mark, 578  
    component, 567, 570  
    composite, 730  
    contextual, 654  
    definition, 55  
    innocent, 929  
    ligature, 567, 570, 578  
    mark, 567, 570, 578  
    missing, 107, 290, 356  
    representative, 95, 467  
    single, 567, 570  
GlyphCount, 788  
glyph description  
    (PS), 665, 680  
GlyphDirectory, 683  
GlyphGate, 24, 341–344, 365  
GlyphGate, 20, 317, 333  
glyphgate (CSS), 344  
glyph naming, 661  
GlyphOrder, 713, 727  
glyphRef (SVG), 354  
\glyphrule, 289  
\glyphspecial, 290  
glyph (SVG), 356, 360  
glyph type, 567, 570  
\glyphwarning, 290  
Golden Type, 370, 371, 397,  
    410  
Gothic, 85  
gothic, 403, 404, 408, 410, 411  
    Italian, 376  
gothic cut by Didot, 393  
gothique, 413  
Goudy Old Style, 417  
Goudy Text, 383  
GPOS (OT), 711, 758–781, 798  
    lookup 1, 762  
    lookup 2, 763  
    lookup 3, 765  
    lookup 4, 766  
    lookup 5, 771  
    lookup 6, 769  
    lookup 7, 773  
    lookup 8, 776  
    lookup 9, 780

- GPV[,], 884  
*Grandjean*, 385  
*Grandjean-IN*, 385  
*Granjon*, 378  
 grapheme base, 117  
 grapheme cluster, 117  
 grapheme extender, 117  
 grapheme extension, 117  
 grapheme link, 117  
 graphic, 27  
 graphics state (PS), 547, 647  
 Graphite, 712  
*Grasset*, 397  
 gray book, 424  
 gray levels, 522  
 gray scale, 541  
*Greco du roi*, 376  
 Greek, 72  
     proper, 77  
 Greeklish, 165  
 grestore (PS), 647  
 grid, 460  
 grid-fitting and scan  
     procedure, 741  
 grotesque, 395  
 ground 土, 148  
 GRX, 234  
 gsave (PS), 647  
 GSF, 490  
 GSUB (OT), 711, 781–796, 798  
     lookup 1, 781  
     lookup 2, 783  
     lookup 3, 784  
     lookup 4, 786  
     lookup 5, 787  
     lookup 6, 791  
     lookup 7, 796  
     lookup 8, 794  
*gucharmap*, 163  
 Gujarati, 74  
 Gurmukhi, 74  
*Gutenberg Bibelschrift*, 368  
 gvar (AAT), 712, 851  
*Gypsy Rose*, 422  
  
*háček*, 38  
 half (OT), 820  
 half-width characters, 42  
 haln (OT), 820  
 halt (OT), 821  
 handwriting, 500  
 hang (baseline), 757  
 hanging (SVG), 358  
*hangul*, 19, 75, 82, 148, 155,  
     173  
     filler, 157  
 Hanunóo, 76  
 l’Hajë-les-Roses, 37  
 HBF, 234, 609  
 hdmx (TT), 458, 711, 741  
 head serif, 5  
 head (TT), 459, 710, 711, 716,  
     717  
 Hebrew, 365  
 hebrew, 73  
 height, 259  
 height of glyph, 631  
*Helvetica*, 396, 404, 410, 421  
*Helvetica Neue*, 396  
 hhcurveto, 700  
 hhea (TT), 710, 717  
 hieroglyphic Egyptian, 90  
 highway shield, 537  
*hint*, 507–655  
 hint, 517, 700, 701, 954  
     final  $\delta$ , 527  
     ghost, 667, 701  
     global, 507  
     individual, 507, 512, 517,  
         666  
     medial  $\delta$ , 527  
     visual, 520  
     visual  $\delta$ , 527  
*hinting*, 261  
 hintmask, 702  
 hint mask, 702  
 hint replacement, 513, 515,  
     668, 701  
*hiragana*, 80, 694  
 hist (OT), 786  
 histogram, 512  
*Historical English Textura*, 204,  
     796  
*Historical Fell Type*, 204  
 historicity, 2  
 hist (OT), 554, 816  
*Hitchhiker’s Guide to the Galaxy*,  
     *The*, 682  
 hkern (SVG), 356, 365  
 hkna (OT), 821  
 hlig (OT), 816  
 hlineto, 666, 700  
 hmoveto, 666, 700  
 hmtx (TT), 710, 718  
 hngl (OT), 821  
 Hollerith  
     code, 32  
 holy Designer, 844  
 hood of a Renault, 961  
 hook 钩, 155  
 horiz-adv-x (SVG), 357  
 horiz-origin-x (SVG), 357  
 horiz-origin-y (SVG), 357  
 horse 馬, horses 羴, 670  
 hsbw, 665  
 hstem3, 668, 701, 702  
 hstem, 666, 701  
*HTF Didot*, 13, 391  
 HTML, 20, 261, 315, 317, 318  
 HTTP, 51, 63  
 humanism, 368, 369  
 humanist, 5, 369, 371  
 humanistic, 401, 405, 410  
 humanist typeface, 370  
 hvcurveto, 666, 700  
*HW Caslon*, 13, 387  
 hwid (OT), 821  
 hybride, 414  
 hyphen  
     end-of-line, 257  
 hyphenation, 103, 258, 272,  
     287, 307  
 \hyphenchar, 257  
*Hypnerotomachia Polyphili*, 372  
  
 IANA, 49, 63  
 IBM, 32  
 IBM System/360, 31  
 icfb (baseline), 757  
 icft (baseline), 757  
 ID\_Continue, 119  
 IDE, 546  
 identifier, 119  
 ideo (baseline), 757  
 ideographs, 162  
 ideograph, 2, 56, 81, 146, 148  
     nonunified, 148

- unified, 148
- IdeographicAlternativesType (AAT), 838
- ideographic character, 43
- ideographic radicals, 80
- IdeographicSpacingType (AAT), 837
- ideographic square, 365
- ideographic (SVG), 358
- ideographic variants (AAT), 838
- ideographs, 80
- ID\_Start, 119
- idtp (baseline), 757
- ignorable, 107
- ignore, 560, 561
- ij, 37
- IJmegen, 37
- Ikarus*, 380, 442, 452, 461, 490
- imagemask, 621
- image (PS), 643, 647
- impatience 焦, 152
- implicit directional mark, 141
- Imprimerie Nationale, 377
- Imprint*, 389
- incised, 401, 404, 408, 410, 413
  - humanistic, 404
- indicator
  - ideographic variation, 80, 150
- industrial competition, 2
- Infinifont, 424
- Information Processing Society of Japan, 35
- ingwaz*, 56
- inheritance of a CVT entry, 532
- <initial>, 124
- initmatrix (PS), 639
- init (OT), 819
- insertion (AAT), 590, 595, 870
- installation of fonts, 187, 209, 229
- instance, 677
- instruction, 507, 518–548, 879–904
  - δ, 527, 540, 889
  - magical, 888, 903
- instruction stream, 881
- intelligent substitution (CSS), 329
- interlinear
  - annotation, 105
- International Business Machines, 32
- International Phonetic Alphabet, 72
- interpolation, 520, 526, 539, 888
  - of extremes, 469
  - piecewise linear, 850
- interrobang, 832
- introduce (METATYPE1), 949
- invariance, 907
- invisible separator, 105
- Ionic*, 402
- iota
  - adscript, 99
  - subscript, 98
- IP[], 529, 888, 896, 897
- IPSJ, 35
- IRG, 153
- IRV, 31
- IsCIDFont, 696
- ISECT[], 888
- IsFixedPitch, 673
- isFixedPitch, 658
- IsFixedV, 673
- ISO
  - 2022-JP, 35, 64
  - 639, 88, 362
  - 646, 31, 53, 70
  - 1681, 32
  - 2022, 34, 42–44, 53
  - 3166, 88, 362
  - 8859, 61
  - 9541, 655, 724
  - 10036, 661
  - 10646, 53
  - 8859-1, 36, 51, 70
  - 8859-2, 38, 46
  - 8859-3, 39
  - 8859-4, 40
  - 8859-5, 41
  - 8859-6, 41
  - 8859-7, 41
  - 8859-8, 41
  - 8859-9, 40
- 9541-1, 416
- 8859-10, 40
- 8859-11, 41
- 8859-13, 41
- 8859-14, 42
- 8859-15, 38
- 8859-16, 39
- <isolated>, 125
- isol (OT), 819
- Italian Old Style*, 371
- italic, 373, 374
- ItalicAngle, 658, 673
- ItalicCJKRomanType (AAT), 838
- italics in CJK context (AAT), 838
- ital (OT), 816
- ITC*
  - Bodoni*, 13, 253, 393, 565
  - Seventy-Two*, 565
  - Cheltenham*, 395
  - Garamond*, 378, 395, 417
  - New Baskerville*, 390
- IUP[0], 894, 899
- IUP[], 888
- IUP, 882
- jalt (OT), 816
- jamo*, 156
  - compatibility, 158
- Janson*, 380
- Japan1 (character collection), 498
- Japanese, 42, 53, 326, 497, 670, 687, 709, 716, 824
- jargon
  - of the ISO standard, 655
- Jaugeon*, 385
- Javanese, 90
- JavaScript, 316
- jazz
  - Finnish, 720
- jechorary, 147
- Jenson Old Style*, 371
- JIS
  - C 6220, 42
  - C 6226-1978, 43
  - X 0201-1976, 35, 42, 64
  - X 0201-1997, 498

- X 0208, 148  
 X 0208-1978, 35  
 X 0208-1983, 35  
 X 0208-1990, 498  
 X 0208-1997, 43  
 X 0212-1990, 43, 498  
 X 0213-2000, 43  
 X 0213-2004, 498  
 Johab, 157  
 join control, 110  
 joiner, 104  
 joining group, 114, 116  
 joining type, 114, 115  
*jongseong*, 156  
 jp78 (OT), 821  
 jp83 (OT), 821  
 jp90 (OT), 821  
 JSTF (OT), 711, 796–803  
 JstfPriority, 799  
 juge blond qui fume, 721  
 Jugenstil, 398  
*jungseong*, 156  
 just (AAT), 712, 872  
 justification, 258, 872  
  
*Kabel*, 399  
*kaf* of impiety, 800  
*Kama Sutra*, 117  
*kana*, 148  
 KanaSpacingType (AAT), 837  
*kanbun*, 81  
*kanji*, 694  
 Kannada, 74  
*kashida*, 99, 595, 797  
*katakana*, 42, 80  
*katakana*, 694  
*Kaufmann*, 423  
*Kepler MM*, 253  
*Kepler MM Swash*, 216  
 kerning, 272, 274, 287, 307,  
     364, 445, 600  
     AAT, 590, 596  
     vertical, 365, 497  
 KerningPair (Python), 484  
 kerning pair, 626  
 kern (OT), 816  
 kern (TT), 453, 497, 589, 711,  
     743  
 key  
     dead, 167  
     function, 168  
     mode-changing, 168  
     ordinary, 167  
     keyboard  
         virtual, 164  
     *keycode*, 181  
     key definition, 171  
     *Keyman*, 178  
     *keysym*, 181  
     Khajuraho, 117  
     kharoshthi, 86  
     Khmer, 76, 596  
     Khubilai Khan, 82  
     *khutsuri*, 75  
     king's roman, 384  
     kir à l'haÿ, 37  
     kitsch, 405  
     KMN, 178  
     *kobayashi maru*, 207  
     *Koch Fraktur*, 399  
     Koran, 82, 103  
     Korea1 (character collection),  
         498  
     Korean, 53, 326, 497, 670, 687,  
         716  
     *Korinna*, 415, 419  
     *kpathsea*, 264  
     KPS 9566-97, 43  
     KPX, 676  
     KPY, 676  
     KS X 1001-1992, 43  
     *Kühne Schrift*, 384  
     *kun*, 150  
  
     language, 550, 557, 570, 751,  
         787  
         predefined, 806  
     LanguageLevel, 651  
     language tag, 140  
     language tags, 88  
     *Lanston*  
         Garamont, 379  
     *Lanston*  
         Garamont, 330  
     Lao, 75  
     large 木, 152  
      $\LaTeX$ , 237, 240–259, 316  
     Latin  
         Extended-A, 70  
         Extended Additional, 77  
         Extended-B, 72  
         latin, 375  
         Latin-1, 36  
         Latin-10, 39  
         Latin-2, 38  
         Latin-3, 39  
         Latin-4, 40  
         Latin-5, 40  
         Latin-6, 40  
         Latin-7, 41  
         Latin-8, 42  
         Latin-9, 38  
         Latinocentrism, 411  
         latn (script), 557, 570  
         laughing forbidden, 403  
         lcar (AAT), 712, 838  
         leading, 9  
         Le champ fleury, 376  
         lecturienne, 416  
         left (METAFONT), 912  
         legalese, 721  
         *Le Monde*, 406  
         *Le Monde Journal*, 406  
         *Le Monde Livre*, 362, 406  
         *Le Monde Sans*, 407  
         Lepcha, 89  
         letter, 3  
             diagonal, 424  
             half-round, 424  
             half-square, 424  
             quarter-round, 424  
             round, 424  
             square, 424  
         LetterCaseType (AAT), 830  
         *Letter Gothic*, 421  
         letterspacing, 274, 674, 842  
         *lex*, 858  
         lft (METAFONT), 916  
         *libiconv*, 183  
         libido, 158  
         *Libra*, 423  
         *libxml2*, 490  
         license, 721  
         liga (OT), 554, 557, 816  
         \ligature, 287  
         ligature, 1, 112, 272, 287, 560,  
             572, 580, 626, 786

- discretionary, 554  
 simple, 287, 627  
 smart, 287, 627  
 standard, 554  
 Ligatures (AAT), 588  
 ligatures (AAT), 829, 869  
 LigaturesType (AAT), 829  
 /LIG, LIG/, etc., 628  
 LIG (PL), 292, 296, 298, 627  
 LIGTABLE (PL), 626  
 Limbu, 77  
 lineale  
   incised, 404  
 lineal, 396, 405, 406, 410  
   neutral, 407  
 Linear B, 85  
 linear equation, 915  
 line break  
   prevented, 104  
 lineto (PS), 640  
 LinguisticRearrangementType  
   (AAT), 830  
 linguistic relationship, 123  
 link, 514, 520, 524, 537  
   double, 526  
   single, 524  
   with a minimum  
     distance, 538  
   with no minimum  
     distance, 538  
*Linotext*, 383  
*Linotype*  
   *Didot*, 324, 391  
   *Old Style 7*, 565  
   *Palatino*, 211  
 Linotype, 394  
 Linux, 234, 604–606  
 liste de renseignements  
   d'appoint, 411  
 littleendian, 62  
 l\_jmo (OT), 821  
 l-l, 38  
 lnum (OT), 554, 816  
 localisation géographique, 416  
 locality, 907  
 localized ASCII, 31  
 loca (TT), 710, 728  
 locl (OT), 816  
 logical order exception, 107  
*Logo*, 908  
 long s, 554  
 lookahead, 585, 777  
*lookup*, 752, 761, 787  
 lookup, 550, 557, 570  
   substitution, 571  
 lookupflag, 559  
 LookupList, 761  
 Lookup, 761  
 LOOPCALL[,], 891  
 lower case, 3, 9, 111  
   obligatory, 111  
 lowercase to small capitals,  
   555  
 LRE, 140, 143  
 LRM, 141, 142  
 LRO, 140, 143  
 LTSH (TT), 711, 742  
*Lubalin Graph*, 420  
*Lucida*, 406  
   *Fax*, 406  
   *Sans*, 225  
 ludique, 414  
*Ludlow Garamond*, 378  
 Lumitype, 374  
*Lyonnesse*, 423  
*MA Bastarda*, 375  
 Macbinary, 233  
*MacBinary*, 491  
 MacCampus Mesrop, 324  
 MacCampus Parnavaz, 324  
 machinale, 414  
 Macintosh, 599–601  
   *Central European*, 48  
   *Standard Roman*, 47  
 Mac OS, 144  
 Mac OS 9, 187  
 Mac OS X, 161, 168, 187, 192  
 M<sup>lle</sup>, 296  
 magical instruction, 882, 897  
 Malayalam, 74  
 management of calligraphic  
   variants (AAT), 831  
 management of superscripts  
   and subscripts  
   (AAT), 831  
 manual, 411  
 MAPFONT (VPL), 633  
 MAP (VPL), 633  
 mark, 562  
 mark  
   byte order, 64  
 mark (OT), 578, 816  
 mark positioning, 578  
   above-base, 578  
   below-base, 578  
 mark-to-mark positioning,  
   578  
 Marxism-Leninism, 257  
 mask, 460  
 master design, 677  
 MASZE, 112  
 math (baseline), 757  
 MathematicalExtrasType  
   (AAT), 832  
 mathematical (SVG), 358  
 mathematics  
   Arabian, 142  
 MathML, 316  
 matter 事, 670  
*Mauritius*, 417  
*Maximilian*, 383  
 maxp, 883  
 maxp (TT), 710, 719  
 maxStorage, 883  
 May 1968, 308, 374  
 MD[o], 885  
 MDAP[,], 529, 886, 887, 897  
 MDRP[,], 886, 887, 894, 898  
 measure, 9  
 mechanistic, 396, 400, 406,  
   410  
 med2 (OT), 819  
 <medial>, 124  
 medi (OT), 819  
*Melior*, 403  
*Memphis*, 400  
 Meroitic, 92  
*Messorid*, 408  
 metadata, 647  
*MetaFog*, 22, 945  
 METAFONT, 21, 24, 147, 239,  
   256, 263, 266, 406,  
   442, 444, 500, 506,  
   518, 532, 611, 613,  
   616, 632, 855,  
   905–945

- logo, 908
- METAFONT78, 612, 944
- Metamorphosis*, 655
- METAPOST, 947
- METATYPE, 906
- METATYPE1, 22, 24, 407, 906, 947–959
- metrics
  - big, 736, 738
  - small, 736, 738
- MetricsSets, 673
- mf2ps*, 945
- mft*, 927, 947, 954
- mftinc*, 927
- mftrace*, 232, 500
- mgrk (OT), 817
- MIAP[ ], 886, 887, 902, 903
- Microsoft Keyboard Layout Creator, 175
- Microtype Express*, 336
- midpoint, 37
- MIME, 48, 63, 68
- MINDEX[ ], 883
- MinFeature, 664
- minimalism, 399
- minimum distance, 882
- Minuteman Printshop Caslon Book*, 389
- MIRP[ ], 529, 881, 886, 894–896, 898, 900–903
- mirroring, 101, 141
- missing-glyph (SVG), 356, 360
- Mistral*, 404, 410, 423
- mkfont*, 948
- mkfontdir*, 228
- mkfontscale*, 230
- mkmk (OT), 578, 817
- mkproof*, 948, 957
- mktxlsr*, 948
- mktexmf*, 264
- mktexpk*, 264, 265
- mktexfm*, 264
- mmafm*, 233, 284
- MMFX (OT), 710
- mmpfb*, 233, 284
- MMSD (OT), 710
- mode
  - editing, 461
  - measurement, 461
  - METAFONT, 265, 907
  - sketch, 461
  - vector paint, 461
- Modern*, 604
- Modernized Modern*, 945
- mode\_setup (METAFONT), 928
- modes.mf, 928
- moelle, 37
- Monaco*, 600
- Mongolian, 76
- monotonic reform, 41, 57, 77
- Monotype*
  - Baskerville*, 390
  - Bodoni*, 392
  - Columbus*, 660
  - Columbus Expert*, 660
  - Devanagari*, 865
  - Garamond*, 377, 564
  - Garamond Cyrillic*, 324
  - Greek 91*, 324
  - Modern*, 241, 840, 935
  - Naskh*, 324
  - Old Style*, 508
  - Scotch*, 394
  - Walbaum*, 394
- Monotype, 394
- Montaigne*, 371
- Morley Buncló, 324
- Morohashi dictionary, 149
- morphing, 469
- Morse
  - code, 28
- mort (AAT), 712, 862
- morx (AAT), 589, 712, 862
- most pleasing curve, 907
- motion of a calligrapher, 919
- MOVEDOWN (VPL), 634
- MOVELEFT (VPL), 634
- MOVERIGHT (VPL), 634
- \mover, 289
- moveto (PS), 640
- \moveup, 289
- MOVEUP (VPL), 634
- moving
  - points, 885
- MPC, 907
- MPEG, 68
- MS-DOS, 214
- mset (OT), 819
- MS Word*, 236
- mt1set*, 948
- MTX, 280, 285, 288
- Multiple Master, 197, 198, 205, 215, 233, 253, 256, 283, 322, 331, 452, 468–471, 565, 677–682, 710, 848
- multiplication, 104
- music
  - ancient Greek, 87
  - Byzantine, 86
  - Western, 87
- Myanmar, 75
- myrtle, 721
- Nafees Nast’aliq*, 794
- nalt (OT), 817
- name
  - character, 96, 120
  - glyph, 651
- namerecord, 720
- Names mode (FontLab), 447
- namespace, 316, 348
- name (TT), 710, 720
- <narrow>, 125
- NASA, 31
- Native Canadians, 76
- Nazism, 403
- Nazism, 401, 403
- nCURVE (Python), 485
- Neutre*, 407
- never enough, 332
- newpath (PS), 640
- new state, 589
- New Tai Le, 77
- New Times Millenium*, 402
- NEXTLARGER (PL), 632
- NFC, 132
- NFD, 131
- nFIXED (Python), 486
- NFKC, 133
- NFKD, 131
- NFNT, 190, 191, 601
- NFSS, 243–259
- Nicolas Cochon*, 13, 398
- N’Ko, 73



- nLck (OT), 821
- nLINE (Python), 485
- nMOVE (Python), 485
- <noBreak>, 124
- node
  - FontLab, 484
- nOFF (Python), 485
- ‘n’ of the font *Vendôme*, 918, 948
- noise 彘, 152
- non-breaking space, 36
- noncharacter, 106
- noncognate rule, 148
- non-joiner, 104
- non-oriented apostrophe, 30
- Normalfraktur*, 408
- normalization
  - early uniform, 133
- Normalization Form
  - C, 132
  - D, 131
  - KC, 133
  - KD, 131
- NormDesignVector, 680
- Notice, 658, 673
- NPUSH[,], 883
- NPUSHB[,], 894
- NPUSHW[,], 883
- nSHARP (Python), 486
- nSMOOTH (Python), 486
- nukt (OT), 820
- number
  - acrophonic, 85
  - Aegean, 85
  - Greek, 85
  - magic, 619, 620
  - packed, 619
- NumberCaseType (AAT), 835
- NumberSpacingType (AAT), 831
- numeric (METAFONT), 920
- Nuskhuri*, 80
- nybble, 619
  
- object (PS), 636
- OCR, 79
- OCR-B*, 404
- odvicopy*, 270
- odvips*, 263
  
- œ, 37, 39, 123
- OFM, 632, 634
- Ogham, 76
- ogonek*, 38
- Old Cyrillic, 303
- Old English*, 422
- Old Hungarian, 91
- Old Italic, 85
- old JIS, 43
- Old Persian, 85
- Ω, 19, 24, 235, 236, 263, 312, 554, 614, 628
- ΩTP, 628
- on*, 150
- onciale, 413
- one —, 100
- onomatopée, 786
- onum (OT), 554, 817
- opbd (AAT), 712, 757, 817
- opbd (OT), 817
- OpenType/CFF, 205
- OpenType, 21, 22, 189, 210, 233, 239, 312, 355, 360, 364, 452, 490, 549–586, 697, 751–822
  - Embeddable, 336
  - type, 553
- operator
  - polymorphic, 700
- Operina*, 374
- OPL, 632, 634
- optical character recognition, 79
- Optima*, 199, 252, 401, 403, 404, 410, 421
- optimization
  - TFM, 629
- optimizing the rendering, 22
- optional 推, 43
- oration 講, 671, 702
- order and chaos, 251
- Ordering, 689
- order, logical, 60
- ordn (OT), 817
- O’Reilly, 25, 406
- original sin of
  - phototypesetting, 13, 391
- origin (of a glyph), 11
- oriya, 74
- OrnamentSetsType (AAT), 833
- ornm (OT), 564, 817
- OS/2 (TT), 416, 710, 722
- Osmanya, 86
- OT1, 245, 280
- OtherBlues, 509, 511, 662
- other subroutine
  - PostScript, 665
- OtherSubrs, 665
- OTTags, 848
- contour
  - (PS), 641
- outline
  - customized, 534
  - grid-fitted, 519
- oval, 859
- overhang, 10
- overlap
  - hints, 517
- OverlappingCharactersType (AAT), 832
- override
  - left-to-right, 140
  - right-to-left, 140
- overshoot, 10, 507, 531, 919
- Oxford University Press, 243
  
- P22*
  - Bayer Universal*, 399
  - Dada*, 398
  - De-Stijl*, 398
  - Futurismo*, 398
  - Johnston*, 398
- Pages mode (FontLab), 448
- pair (METAFONT), 920
- Palatino*, 225, 245, 403, 417
- Palatino Linotype*, 707, 716, 728, 754, 758, 781, 803
- palt (OT), 822
- pangram, 522, 721
- Panose-1, 20, 211, 230, 328, 330, 367, 424–439, 456, 724
- panose-1, 358
- Panose-2, 330, 424
- Parade*, 418

- ParaGraph Deda Ena, 324  
 PARKING, 97  
 Pascal-WEB, 613  
 password, 664  
 path, 913
  - closed (PS), 641
  - (METAFONT), 924
  - (PS), 640
  - (SVG), 362
 path (METAFONT), 913  
 path (SVG), 350  
 patrol 巡, 152  
 pcap (OT), 817  
 PCC, 676  
 PCF, 610, 611  
*pcftobdf*, 610  
 PCL, 621, 750  
 PCLT (TT), 459, 711, 750  
 PDF, 237, 272, 659, 905  
 PDF (pop directional  
     formatting), 140  
*Peignot*, 402  
 pen, 907, 910
  - calligraphic, 915
  - circular, 910, 911
  - razor, 910, 911
  - rectangular, 910
 pencircle (METAFONT), 910  
 pen position, 917  
 penrazor (METAFONT), 910  
 pensquare (METAFONT), 910  
 pen stroke, 917  
 penstroke (METAFONT), 917  
 Perl, 947  
 permanent stability, 61  
 permanent state of a printer,  
     649  
 Permic, 92  
*Perpetua*, 400  
*Peter Jessen*, 399  
 PFA, 490, 656  
*pfa2afm*, 233  
*pfa2bdf*, 233  
*pfa2pfb*, 233  
*pfadecrypt*, 233  
*PfaEdit*, 21, 444  
 PFB, 490, 656  
*pfb2pfa*, 233  
 PFM, 947  
 PFR, 333–336, 340  
*The Philadelphia Experiment*,  
     481  
 philosophy, 55  
 Phœnician, 86  
 phonetic modifiers, 72  
 phonetic transcription of  
     ideographs (AAT),  
     836  
*Photina*, 405  
 phototypesetting, 11  
 pica point, 12  
 pixel
  - wayward, 528
 PK, 234, 264, 617  
*pktogf*, 264  
 PL, 623  
 PL/I, 30  
 plain text, 59  
 plane
  - Basic Multilingual, 70
  - projective, 638
  - Supplementary  
     Ideographic, 87
  - Supplementary  
     Multilingual, 83*Plantin*, 380  
 platformID, 720  
*pltoft*, 623  
 pneum (OT), 817  
 Point (Python), 483  
 point, 12
  - American printer's, 249,  
     637
  - control, 881
  - Didot, 245, 249, 637
  - non- touched, 526
  - of origin, 445
  - of reference (PS), 670
  - PostScript, 245, 249, 637
  - reference, 881
  - temporary, 882
  - touched, 882
 polar coordinates, 881  
*Poliphilus*, 373, 374  
 POP [ ], 883  
 \pop, 289  
 pop directional formatting,  
     140  
 POP (VPL), 634  
 position, 562  
 positioning, 550
  - chained contextual, 553,  
     564
  - contextual, 553, 564, 773
  - extended contextual, 776
  - of a pair of glyphs, 581,  
     763
  - of a single glyph, 580,  
     762
  - pair adjustment, 552, 574
  - single adjustment, 552,  
     574*POST*, 205  
 POST, 656  
 post-chain, 551  
 PostScript, 237, 261, 905
  - CFF, 728, 731
  - language, 238, 635–650
  - OCF, 684–687
  - Type 0, 684–687
  - Type 1, 21, 188, 205, 210,  
     214, 215, 229, 233,  
     239, 266, 273, 351,  
     355, 360, 452,  
     655–676
  - Type 2, 697–703
  - Type 3, 363, 650–655
  - Type 42, 233, 682–683,  
     726
 PostScript point, 12  
 post (TT), 710, 726  
*potrace*, 444, 500, 655  
 pound sign, 556  
 J. F., 856  
 pre-chain, 551  
 pref (OT), 820  
 pregnancy 妊, 151  
 prep (TT), 710, 730  
 presentation, 138  
 presentation forms, 82  
 pres (OT), 820  
*Prestige*, 771  
*Prestige Elite*, 419  
 pretty-printer, 927, 947  
 prevent collisions (AAT), 832  
 primitive, 908  
 principle

- composition, dynamic, 61
- convertibility, 61
- difference between
  - characters and glyphs, 59
- efficiency, 59
- order, logical, 60
- permanent stability, 61
- plain text, 59
- semantics of characters, well-defined, 59
- sequences, equivalent, 61
- unification, 60
- universality, 58
- print job, 649
- Private, 657, 679
- program
  - control, 533, 535
  - glyph, 534
- progressive rendering, 330
- pronunciation of T<sub>E</sub>X, 236
- proofing, 575
- prop (AAT), 712, 841
- property, 106
  - alphabetic, 106
  - character, 95
  - dash, 109
  - deprecated, 107
  - diacritic, 109
  - extender, 110
  - hyphen, 109
  - identifier continue, 119
  - identifier start, 119
  - ignorable, 107
  - join control, 110
  - logical order exception, 107
  - lowercase, 112
  - noncharacter, 106
  - normative, 95
  - numeric value, 118
  - of a CVT entry, 530
  - other math, 108
  - punctuation
    - terminal, 109
  - quotation mark, 109
  - soft dot, 108
  - space, 106
- (SVG), 351, 357
- Unicode 1 name, 110
- uppercase, 111
- value of alphanumeric numeral, 118
- value of decimal digit, 118
- value of digit, 118
- value of numeral, 118
- proportion, 428
- ps2pdf*, 273
- PSF, 234, 604, 605
- psfaddtable*, 605
- psfgettable*, 605
- psfonts.map, 267
- psfstrietable*, 606
- PSFU, 605
- pstf (OT), 820
- pstps (OT), 820
- pst'wyaelmh!, 158
- punch card, 32
- punctuation
  - general, 77
  - ideographic, 80
- punctuation mark
  - final, 258
- \push, 289
- PUSHB[ ], 883
- PUSH (VPL), 634
- PUSHW[ ], 883
- pwid (OT), 822
- PXL, 612, 619
- pxtoch*, 612
- Python, 22, 24, 472–488, 707
- qdtexvpl*, 634
- QUAD (PL), 626
- Quark Xpress*, 236
- Quartz*, 192
- Quickdraw, 318
- quoted-printable, 49, 63, 185
- QWERTY, 165
- qwid (OT), 822
- radical, 80, 152
  - fire, cjk 火, 152
  - fire, Kangxi 火, 152
- rallonge, 780, 796
- rand (OT), 817
- rasterization, 505
- RAW, 611
- rcurveline, 700
- rcurveto (PS), 640
- RCVT[ ], 884
- re-encoding, 266
- rearrangement of glyphs
  - (AAT), 590
- rearrangement of glyphs for grammatical reasons (AAT), 830
- recode*, 184
- Rect (Python), 483
- redemption, 61
- ReEncodeFont, 268
- re-encoding, 450, 480
- Registry, 689
- relevant difference, 882
- relevant height, 507, 531, 537, 662, 919
- relevant stroke thickness, 507, 663
- religion, 235
- r p re historique, 415
- ResEdit*, 168
- resource, Mac OS 9, 188
- resource (PS), 648
- return, 666
- RFC
  - 822, 48
  - 2045, 48
  - 2616, 51
  - 3066, 362
- Rhapsodie*, 404
- right (METAFONT), 912
- river 𠄎, 152
- RLE, 140, 143
- RLE (compression), 618, 620
- rlig (OT), 817
- rlinecurve, 700
- rlineto, 666, 680, 700
- rlineto (PS), 640
- RLM, 141
- RLO, 140, 143
- rmoveto, 666, 700
- rmoveto (PS), 640
- Robofog*, 442
- RoboLab*, 442
- Rockwell*, 420

- ROLL[], 883  
*Romain du Roi*, 7, 384, 385  
 romaine, 413  
 romaji, 694  
*Roman*, 604  
 romn (baseline), 757  
 rotated (METAFONT), 910  
 rotate (PS), 639  
 rotation, 637, 639  
 rotunda, 368, 375, 381  
 roundness, 907  
*rovásírás*, 91  
 Royal, 705  
 rphf (OT), 820  
 rrcurveto, 666, 700  
 RS[], 883  
 RST, 612  
 rtlA (OT), 819  
 rt (METAFONT), 916  
*ruby*, 822  
 RubyKanaType (AAT), 838  
 ruby (OT), 822  
 rule  
     (CSS), 319  
     even-odd (PS), 642  
     nonzero winding  
         number (PS), 641  
     positioning, 561  
     substitution, 559  
 run, 143  
 runes, 76  
 runic, 91  
  
*Sabon*, 378, 379  
*Sabon Next*, 379  
 SAIL, 612  
*Saltino*, 423  
 salt (OT), 817  
 Samarkan, 414  
 samurai 士, 148  
*San Marco*, 376  
 sans serif, 407  
*Saphire*, 422  
*Sauerkrauto*, 406  
 S.A.V., 596, 773  
 scaled (METAFONT), 910  
 scalefont (PS), 645  
 scale (PS), 639  
 scaling, 637, 639  
  
*ScanFont*, 232, 444, 501, 655  
 SCFS[], 885  
 Schafstiefelgrotesk, 401  
 Schwabacher, 381, 399, 403,  
     411  
*Scotch Type*, 394  
*Scrabble*, 654  
 Scrabble, 654  
*Script*, 604  
 script, 96, 321, 404, 410, 550,  
     557, 570, 751, 787  
     cambodian, 596  
     cursive, with connected  
         letters (AAT), 829  
     ideographic (features),  
         820  
     Latin (features), 815  
     predefined, 806  
     Indian (features), 819  
     Semitic (features), 818  
     simulated, 414  
 Scriptorium de Toulouse, 441  
 ScriptRecord, 760  
 ScriptTag, 760  
 SCSU, 66  
 SDB[], 889  
 SDK OpenType, 556  
 SDS[], 890  
 sea 水, 152  
 Sefer-AH, 414  
 \selectfont, 249  
 SELECTFONT (VPL), 634  
 selection  
     variant, 784  
 selection of special glyphs  
     (AAT), 833  
 selector (AAT), 589  
 selector (CSS), 319  
 semantics of characters, 95  
 semantics of characters,  
     well-defined, 59  
 sentinel, 107  
 sequences, equivalent, 61  
 sequential, 138  
 serif, 5, 370, 386, 390, 410, 412  
*Serifa*, 420  
 serif style, 425  
 setcachedevice, 652  
 SETCHAR (VPL), 634  
  
*setfont*, 611  
 setfont (PS), 645  
 \setglyph, 289  
 setmatrix (PS), 639  
 \setrightboundary, 299  
 SETRULE (VPL), 634  
 \setslot, 287  
 set-width, 10, 11, 631  
 sexual liberation, 118  
 SFD, 490  
 SFL, 621  
 sfnt, 190, 191, 532, 697  
 SFP, 621  
 SFVFS[], 884  
 SFVTL[0], 884  
 SGML, 119, 315  
 shape  
     abstract, 148  
 sharp dimension, 908  
 shavian, 86  
 SHC[0], 885  
 shift, 539  
     character, 27  
 shifted code, 27  
 Shift-JIS, 44, 64  
 shoulder, 3  
 show (PS), 645, 647  
*showtff*, 233  
 SHP[0], 885, 898  
 shrink, 258  
 SHRINK (PL), 626  
 SHZ[0], 885  
 side bearing, 445  
 signifier and signified, 54  
 Silf, 712  
 similarity, 211  
 simplice, 411  
 simplified Chinese, 53  
 sinf (OT), 818  
 Sinhala, 74  
 sin of the world, 61  
 SIP, 70, 87  
 size, 521  
     actual, 252  
     optical, 252  
 size (OT), 565, 818  
 SLANT (PL), 626  
 SLOOP[], 888, 896, 897  
 <small>, 125

- SmartSwashType (AAT), 831
- \smash, 307
- smcp (OT), 555, 564, 818
- smiley, 79, 151
- smooth connection, 913
- smoothing (METAFONT), 930
- SMP, 70
- smpl (OT), 822
- SNF, 610
- soft hyphen, 36
- Sorbonne, 374–376
- SourceForge, 163
- source separation, 148
- South Arabian, 93
- Souvenir*, 420
- Soyombo, 93
- space, 106, 144
  - non-breaking, 105
- SPACE (PL), 626
- SPECIALHEX (VPL), 634
- SPECIAL (VPL), 634
- Speedo, 333
- SPVFS[,], 884
- SPVTL[0], 884
- <square>, 125
- square
  - for ideographic
    - alignment, 757
    - ideal ideographic, 757
    - ideographic, 125
- SRP0[,], 884, 894
- SRP1[,], 896
- SRP[,], 902
- SRP0[,], 896
- ss01 to ss20 (features), 818
- SSP, 70
- stack
  - instruction, 547
  - interpreter's, 881 (PS), 643
- staff, 87
- start of line, 860
- start of text, 860
- state, 173
- statue by Giacometti, 681
- St Augustin Civilité*, 380
- StdHW, 509, 511, 663, 673
- StdVW, 509, 511, 663, 673
- stem, 3
  - Stempel Garamond*, 378
  - Stempel Schneidler*, 400, 769
  - StemSnapH, 509, 511, 663
  - StemSnapV, 509, 511, 663
  - stencilienne, 415
  - stigma, 113
  - Stone*, 406
  - storage area, 547, 882, 883
  - store (METATYPE1), 950
  - straight line, 639
  - stretch, 258
  - STRETCH (PL), 626
  - stroke, 3
    - curved 弯, 155
    - diagonal, descending
      - from left to right 捺, 155
    - diagonal, descending
      - from right to left 撇, 155
    - flat, 155
    - horizontal 横, 155
    - pen, 950
    - vertical 竖, 155
  - stroke[] (METATYPE1), 952
  - stroke (PS), 646
  - stroke (VTT), 540
  - structured comment (PS), 647
  - StudentInnen, 111
  - Sturm und Drang, 394
  - StyleOptionsType (AAT), 835
  - stylesheet, 241
  - <sub>, 125
  - subcategory, 98
  - subdivision of Bézier curves, 965
  - subpath (METAFONT), 952
  - subroutine
    - PostScript, 664
  - Subrs, 664
  - subs (OT), 818
  - SubstCount, 788
  - substitute, 559
  - substitution, 550
    - alternate, 572, 580
    - chained contextual, 551, 572
    - contextual, 551, 560, 572, 787
    - contextual (AAT), 590, 593, 868
    - extended contextual, 791
    - multiple, 550, 559, 572, 580, 783
    - reverse chaining
      - contextual, 552, 560, 573, 586, 794
    - simple, 781
    - simple glyph (AAT), 871
    - single, 550, 559, 571, 579
  - SubsVector, 686
  - Suitcase*, 201, 216
    - Server*, 204, 218
  - sumo, 469
    - wrestler, 681
  - <super>, 125
  - Supplement, 689
  - sups (OT), 584, 818
  - surface, 184
  - surrogate, 64, 105
  - surrogate pair, 64
  - sutra, buddhist, 156
  - SVG, 20, 317, 345–365, 490, 650
  - SVG unit, 353
  - SVTCA[0], 902
  - SWAP[,], 883
  - sword
    - 劍, 149
    - 劍, 148
  - swsh (OT), 818
  - syloti nagri, 82
  - symbol
    - astrological, 79
    - for recyclable materials, 79
    - letterlike, 78
    - mathematical, 78
      - alphanumeric, 87
    - meteorological, 79
    - religious, 79
    - technical, 78
    - weather, 79
  - symmetry, 907
  - Syntax*, 405
  - Syriac, 73, 103, 114, 362, 365
  - systemic approach, 2

- system of coordinates (PS),  
     637  
 system of coordinates, 11  
 system of dots in Arabic, 116  
 SZPo[ ], 885  
  
 T1, 245, 246, 266, 280, 944  
*t1ascii*, 233  
*t1binary*, 233  
*t1disasm*, 233  
*t1utils*, 233  
 T2A, 245, 247, 266  
 T2B, 245, 247, 266  
 T2C, 245, 248, 266  
 T2D, 248  
 T3, 245, 250  
 T4, 245, 250  
 table  
     class, 859  
     control value, 882, 883  
     coverage, 582, 584, 753  
     device, 753  
     entry, 859  
     of classes, 589  
     of control values, 530  
     of inputs, 589  
     of states, 589  
     qualitative, 875  
     quantitative, 874  
     state, 859  
 Tabulating Machine  
     Company, 32  
 tag, 119  
     closing, 315  
     empty, 347  
     ending, 347  
     opening, 315, 347  
 Tagalog, 76  
 Tagbanwa, 76  
 tail, 3  
 Tai Le, 77  
 tamil, 74  
*Tannenberg*, 401  
 Tao, sign of the, 79  
*t1ascii*, 656  
*t1asm*, 657  
*Tavultsoft Keyman Developer*,  
     177  
 taxi  
     run-down, 721  
*t1binary*, 656  
*t1disasm*, 657  
 Telugu, 74  
 Tengwar, 90  
 tension, 912  
 terminal, 3, 5  
 termination, 433  
 TES, 63  
 T<sub>E</sub>X, 12, 19, 22, 24, 234–313,  
     316, 611–620,  
     623–634, 650, 905,  
     935, 944  
     logo, 235, 560  
 texmf.cnf, 260, 269  
 text-otl (CSS), 344  
 T<sub>E</sub>Xtrace, 500  
 TextSpacingType (AAT), 836  
 textura, 368, 376, 381–384, 411  
 TFM, 238, 259, 270, 274, 612,  
     623–632, 908  
     optimization, 629  
*ftopl*, 623  
 Thaana, 73  
 Thai, 75  
*The Sans Mono Condensed  
     Light*, 665  
*Theurdanck*, 381  
 things that grow, 632  
*Thompson Quillscript*, 423  
*Thorowgood*, 397  
 three 三, 100  
*Throhand*, 197  
 Tibetan, 75  
 Tifinagh, 80  
*Times Europa*, 402  
*Times New Roman*, 211, 402,  
     417  
*Times New Roman Seven*, 565  
*Times Ten*, 2, 13, 565  
 tireless, 233  
 titl (OT), 818  
 tjmo (OT), 821  
*t1mac*, 656  
 TMC, 32  
 tnam (OT), 822  
 tnum (OT), 818  
 top (METAFONT), 916  
*Torino*, 391  
 torturing a glyph, 929  
 TrackKern, 842  
 traditional Chinese, 53  
 trad (OT), 822  
 trak (AAT), 712, 842  
 tranquillity 安, 151  
 transfer encoding syntax, 63  
 transformation  
     chained contextual, 585  
     contextual, 582  
     linear, 637  
 transfuge, 415  
 transitional, 386, 401, 403,  
     406, 410  
*Transitional 521*, 308  
 translate (PS), 639  
 translation, 637, 639  
 transliteration, 166  
 TransliterationType (AAT),  
     836  
*TransType Pro*, 205, 219  
*Trebuchet*, 542  
*Troy*, 382, 397  
*TrueDoc*, 317, 333–336  
 TrueImage, 705  
*TrueT<sub>E</sub>X*, 945  
 TrueType, 21, 22, 189, 205,  
     210, 214, 229, 233,  
     234, 239, 266, 424,  
     452, 490, 705–751  
     GX, 549  
     Open, 549  
*TrueType Editor*, 530  
 TrueType GX, 586, 705  
 TrueType Open, 706  
 TS1, 245, 246, 266  
 TSID, 712  
 TSIP, 712  
 TSIS, 712  
 TSIV, 712  
 TTC, 234, 490, 709  
*TTED*, 530  
*tf2eps*, 233  
*tfext*, 212  
 ttFont, 713  
*ttfot42*, 233  
 TTGlyph, 729  
*ttmkfdir*, 229

- TTX, 22, 351, 697, 707, 886, 892  
*TUGboat*, 944  
*t1unmac*, 656  
*tuple*, 854  
*t1utils*, 947  
 twid (OT), 822  
 two 二, 100  
 typ1 (TT), 697  
*type1inst*, 229  
 type-CID, 688  
 typeface, 367  
     non-Latin, 411  
     sans serif, 396, 404, 405, 410  
     standardized, 400  
     stencil, 415  
*Typeman*, 529, 538  
 typo, 25  
*Typograf*, 217  
*Typograph*, 334  
 TypographicExtrasType (AAT), 832  
 typography  
     mathematical, 632  
  
 UCS-2, 185  
 UCS-4, 185  
 UCS-16LE, 605  
*ufond*, 233  
 Ugaritic, 85  
 UID, 456, 491, 658  
 Ultimate Question of Life, the Universe, and Everything, 682  
 Ultra-Edit, 183  
*Underground*, 398  
 UnderlinePosition, 658, 673  
 UnderlineThickness, 658, 673  
 undrawdot (METAFONT), 914  
 undraw (METAFONT), 914  
 \unfakable, 293  
 unfilldraw (METAFONT), 914  
 unfill (METAFONT), 914  
 unFill (METATYPE1), 954  
*Unger Fraktur*, 394  
 Unicode  
     history, 53  
     Unicode character sequences, 604  
     UnicodeDecompositionType (AAT), 837  
     unicode-range (CSS), 331  
     unicode-range (SVG), 358  
     UniDict, 162  
     *UniDict*, 161  
     unification, 60  
     Unihan, 149  
     union  
         platonic, 118  
     UniqueID, 658  
     unique identifier, 658  
     units-per-em (SVG), 358  
     *Univers*, 404, 405, 410, 421  
     universal currency sign, 31, 36  
     universality, 58  
     universal truth, 827  
     *University*, 417  
     University of Lille, 32  
     University of Reading, 237, 441  
     Unix, 221, 604–611  
     up (METAFONT), 912  
     upper case, 9  
     uppercase, 111  
     upstroke, 370, 372  
     Urdu, 767, 794  
     URI, 359  
     URL, 51  
     usefont, 695  
     UTF-16, 185  
     UTF-7, 185  
     UTF-8, 65, 185, 605  
     utilize (METATYPE1), 950  
     UTP[], 888  
     v-alphabetical (SVG), 358  
     value record, 561  
     *Variatione Horatianae Iazzicae*, 720  
     variation selector, 89  
     V.A.V., 586, 746  
     VDMX (TT), 458, 711, 748  
     vector  
         freedom, 881  
         projection, 881  
     *Vendôme*, 268, 404, 918, 948  
     *Verdana*, 407, 742, 899  
     VeriSign, 740  
     Version, 658, 672  
     vert-adv-y (SVG), 357  
     vert-origin-x (SVG), 357  
     vert-origin-y (SVG), 357  
     vertex, 3  
     <vertical>, 125  
     VerticalPositionType (AAT), 831  
     vertical set-width, 12  
     VerticalSubstitutionType (AAT), 830  
     VF, 270, 274, 612, 633–634  
     VFA, 452  
     VFB, 452  
     v-hanging (SVG), 358  
     vhcurveto, 666  
     vhea (TT), 711, 749  
     v-ideographic (SVG), 358  
     *Virtuosa*, 423  
     *Visual OpenType Layout Tool*, 569  
     *Visual TrueType*, 530  
     vjmo (OT), 821  
     vkern (SVG), 356  
     vkrn (OT), 562  
     vlineto, 666, 700  
     v-mathematical (SVG), 358  
     vmoveto, 666, 700  
     vmtx (TT), 497, 711, 749  
     VNT, 612  
     *VOLT*, 21, 453, 569–575, 712  
     *VOLT's elitism*, 576  
     VORG (OT), 710, 732  
     Vox classification, 20  
     VPL, 633  
     vstem3, 668, 702  
     vstem, 667, 701  
     *VTT*, 529–545, 712  
     *VTT*, 712  
     VVector, 673  
  
     *WadaMin-Regular*, 691  
     Wahrscheinlichkeitstheorie, 103  
     waiting for an <r> (state), 591  
     water 水, 152  
     water polo, 101

- WCVTF[], 884  
 WCVTP[], 884  
 Web, 15, 51, 315–366  
*WebFont Wizard*, 334  
 web technician, 332  
*Wedding Text*, 383  
*weed*, 946  
*WEFT*, 333, 336–341  
 Weight, 658, 672  
 weight, 427  
 WeightVector, 680  
*Weiss Gotisch*, 384  
*Wenlin*, 155  
 whatever (METAFONT), 922  
 <wide>, 125  
 width, 259  
     of Latin letters in an  
         ideographic context  
         (AAT), 837  
*Wilhelm Klingspor*, 383  
 Windows, 161, 176, 209, 234,  
     424, 602, 604  
 woman 女, 151, 161  
 word division, 258, 272, 287,  
     307  
 word joiner, 65  
 write 書, 670  
     writing system, 96, 321  
 WS[], 883  
 wyde, 62  
  
 XCCS, 53  
 Xerox, 53  
*xev*, 182  
*xfontsel*, 231  
*xfs*, 222, 226  
 XHeight, 673  
 x-height, 10, 257  
 XHEIGHT (PL), 626  
 XHTML, 316  
*XKeyCaps*, 183  
 XLFD, 222–226, 231, 318, 320,  
     607  
*X Logical Font Description*, 222  
*xlsfonts*, 226  
*XmBDFEd*, 233  
 XML, 16, 20, 22, 59, 65, 88,  
     119, 142, 153, 168,  
     262, 316, 346–349,  
     697, 707  
 xml:lang, 60, 88  
*xnodmap*, 182  
*xpdf*, 655  
 xscaled (METAFONT), 910  
*xset*, 229  
  
 XSL-FO, 142  
 XUID, 456, 491, 658, 693  
 XUID, 658  
 X Window, 163, 181, 610  
  
 year 1962, 832  
 Yi, 81  
 Yijing, 79, 81, 87  
 yin and yang, 1, 16, 917  
 yin–yang, 79, 156  
     symbol, 17, 916  
 yscaled (METAFONT), 910  
*yus*, 304  
  
 Zapf (AAT), 712, 844–848  
*Zapf Dingbats*, 79  
*Zapfino*, 295, 410, 586, 833,  
     840  
*Zentenar-Fraktur*, 400  
*Zipper*, 405, 432  
 zone  
     alignment, 507  
     pointer, 882  
     twilight, 882  
 Zounds!, 841  
 ZWJ, 104, 110, 140, 301  
 ZWNJ, 104, 110, 140, 301





# *Index of Persons*

- Adams, Douglas, 682  
Adolf of Nassau, 368  
Aeneas, 28  
Albertini, Michel, 786  
Alembert, Jean Le Rond, d',  
8–10  
Alessandrini, Jean, 20, 367,  
411  
André, Jacques, 5, 13, 654  
Andresen, Kevin, 682  
Andries, Patrick, 86  
Aretino, Spinello, 369  
Arrighi, Ludovico degli, 374,  
410  
Arvin, Peter, 604  
Ascher, David, 472  
Asola, Andrea Torresano of,  
371  
Atanasiu, Vlad, 800  
Augereau, Antoine, 376, 845  
Auriol, George, 397  
Austin, Richard, 394  
  
Bacon, Francis, 28  
Badius, Josse, 376  
Barron, Dieter, 233  
Baskerville, John, 389  
Baudin, Fernand, 408  
Baudot, Émile, 28  
Bauermeister, Benjamin, 20,  
424  
Bayer, Herbert, 399  
Beaumarchais,  
Pierre-Augustin  
Caron de, 389  
  
Bembo, Pierre, 372  
Bemer, Bob, 30  
Benton  
Linn Boyd, 395  
Morris Fuller, 371, 377,  
383, 392, 395, 396  
Bergquist, Lars, 390  
Berio, Luciano, 87  
Berlow, David, 396  
Berners-Lee, Tim, 315  
Berry  
Daniel, 945  
Karl, 232, 243, 264, 265,  
908  
Besley, Robert, 397  
Bézier, Pierre, 7, 23, 961  
Bigelow, Chuck, 406  
Bishop, Tom, 153  
Blackwell, Lewis, 408, 411  
Blado, Antoine, 374  
Blanchard, Gérard, 381, 407,  
416  
Bliss, Charles, 92  
Blum, Léon, 402  
Bodoni, Giambattista, 391,  
410  
Bodra, Lako, 91  
Bond, James, 369  
Bonhomme, Pasquier, 375  
Bonnin, Georges, 408  
Bötticher, Simon, 376  
Bouchon, Basile, 32  
Boulez, Pierre, 87  
Breitkopf, Johann Gottlob  
Immanuel, 393  
  
Briem, Gunnlaugur, 402  
Brock, Ernie, 442  
Buday, George, 381  
Burkhardt, Klaus, 384  
Bush, Vannevar, 29  
Bzyl, Włodzimierz, 947  
  
Carter  
Harry, 380, 381, 408  
Matthew, 380, 390, 407,  
408  
Caslon, William, 383, 386, 410  
IV, 395  
Cassandre, Adolphe Mouron,  
400, 402  
Casteljau, Paul de, 961, 962  
Caxton, William, 376, 382  
Chappe, Claude, 28  
Charlemagne, 369  
Charles VII, 369, 371  
Christian, Arthur, 385  
Claudin, Anatole, 377  
Cobben-Sanderson, Thomas,  
397  
Cohn-Bendit, Daniel, 308  
Colines, Simon de, 376, 379  
Colonna, François, 372, 373  
Cramoisy, Sébastien, 377  
Creuszner, Friedrich, 381  
Crumb, George, 87  
Cuneo, Anne, 13, 379, 408  
  
da Vinci, Leonardo, 134  
Dawson, Michael, 472  
De Laurentis, Michael, 424

- Delbanco, Gerda, 383, 394,  
     398, 408  
 Delorme, Christian, 654  
 Derrida, Jacques, 55  
 Detterer, Ernst, 410  
 Devroye, Luc, 599, 880  
 Diderot, Denis, 8–10  
 Didot  
     Firmin, 390, 393, 410  
     François, 390  
     François-Ambroise, 390  
 Dirson, Yann, 611  
 Du Pré, Jean, 376  
 Durdin, Marc, 177  
 Dürer, Albrecht, 5  
 Dwigings, William Addison,  
     395  
  
 Earls, David, 408  
 Eckmann, Otto, 398  
 Edward IV, 382  
 Einstein, Albert, 360, 895  
 Estienne  
     Antoine, 379  
     Charles, 379  
     Henri, 379  
     Paul, 379  
     Robert, 379  
 Étienne de Perme, 92  
 Euclid, 7  
 Excoffon, Roger, 404  
  
 Fabian, Nicholas, 404  
 Fairbank, Alfred, 373  
 Fichet, Guillaume, 374  
 Figgins, Vincent, 396  
 Fournier, Pierre-Simon, 385  
 Francis I, 379  
 François I<sup>er</sup>, 376  
 Franklin, Benjamin, 387  
 Fredrikson, Martin, 406  
 Friburger, Michael, 375  
 Frutiger, Adrien, 391, 404, 405  
 Fuchs, David, 612  
 Fust, Johannes, 367  
  
 Ganeau, François, 268, 404  
 Garamond, Claude, 376, 410,  
     845  
 Gates, Bill, 844  
 Gauß, Carl Friedrich, 669  
 Gering, Ulrich, 375  
 Giacometti, Alberto, 681  
 Gid, Raymond, 408  
 Gill, Erik, 399, 400  
 Giraudoux, Jean, 401  
 Goblot, Rémi, 638  
 Goethe, Johann Wolfgang  
     von, 87, 88, 508  
 Goldsmith, Holly, 13, 393  
 Gomango  
     Malia, 91  
     Mangei, 91  
 Goodhue, Bertram  
     Grosvenor, 395  
 Goudy, Frederic, 371, 377,  
     383, 395  
 Gouttenègre, Thierry, 376,  
     402, 407  
 Grandjean, Philippe, 384  
 Granjon, Robert, 380, 410  
 Grasset, Eugène, 397  
 Grey, Harold, 442  
 Griffò (Francesco da Bologna),  
     372, 373  
 Groot, Luc[as] de, 471, 665  
 Guenther, Dean, 944  
 Guibas, Leonidas, 623  
 Guimard, Hector, 397  
 Gutenberg, Johannes  
     Gensfleisch, 147,  
     155, 367, 797  
  
 Haible, Bruno, 183  
 Hall, Max, 25  
 Haralambous  
     Danaé, 620  
     Ernestine, 620, 895  
     Tereza, 840  
 Hargreaves, Kathryn, 232  
 Haskil, Clara, 166  
 Hénaffe, Jules, 385  
 Henderson, Doug, 944  
 Hetherington, Lee, 233  
 Heynlin, Johann, 374  
 Hindenburg, Paul von, 401  
 Hitler, Adolf, 403, 785  
 Hobby, John, 907, 947  
  
 Hoefler, Karlgeorg, 376, 405  
 Hoefler, Jonathan, 13, 204,  
     380, 382, 392, 408  
 Hoenig, Alan, 945  
 Hoffman, Édouard, 404  
 Hollerith, Herman, 32  
 Holmes  
     Kris, 406  
     Sherlock, 611  
 Höltzel, Hieronymus, 381  
 Horace, 720  
 Howes, Justin, 13, 387, 388  
  
 Jackowski, Boguslaw, 407, 947  
 Jackson, Ernest, 389  
 Jacquard, Joseph-Marie, 32  
 Jalleau, Franck, 373  
 Jannon, Jean, 377  
 Janson, Antoine, 380  
 Jaugeon, Nicolas, 7, 384  
 Jeffrey, Alan, 277, 293  
 Jenson, Nicolas, 368, 369, 371,  
     372, 410  
 Jeong Inji, 156  
 Johnston, Edward, 389, 398  
 Jones, George, 378  
 Jost, Heinrich, 392, 400  
 Jou, Louis, 402  
 Julius Caesar, 150  
  
 Kaasila, Sampo, 529, 705  
 Kante, Sulemana, 74  
 Kapr, Albert, 408  
 Karow, Peter, 380, 442, 461,  
     490  
 Keenadiid, Cismaan Yuusuf,  
     86  
 Kelly, Phillip, 405  
 Kennedy, John Fitzgerald, 29  
 Kim  
     Il-sung, 44  
     Jong-il, 44  
 Kinch, Richard, 945, 946, 950  
 King, Stephen, 312  
 Kirk, James T., 207, 907  
 Kis, Miklós Tótfalusi, 381, 391,  
     410  
 Klein, Félix, 641  
 Knappen, Jörg, 944

- Knuth, Donald, 13, 134, 235, 239, 263, 272, 406, 613, 614, 619, 623, 628, 905, 907, 933, 935, 944, 947
- Koch, Rudolf, 383, 384, 399
- Kohler, Eddie, 233
- Kranz, Martin, 375
- Kühne, Emil Hand, 384
- Kukai, 91
- Lapko, Olga, 944
- Lawson, Alexander, 407
- Lazrek, Azzeddine, 142
- Leisher, Mark, 233
- Lenin (Ulyanov, Vladimir Ilyich), 41
- Levitt, Noah, 163
- Levy, Silvio, 944
- Lewis, Flo Darwin, 92
- Longanesi, Leo, 58
- Louis XI, 371
- Louis XIV, 7, 384
- Lubalin, Herb, 405
- Lunde, Ken, 44, 682
- Lutz, Mark, 472
- Machiavelli, Niccolò, 374
- MacKenzie, Charles. E, 27
- MacLuhan, Marshall, 1
- Mandel, Ladislas, 13, 374, 391, 408
- Manutius, Aldus, 371–373, 410
- Mao Zedong, 43
- Martelli, Alex, 472
- Marti, Bernard, 36
- Mattes, Eberhard, 634
- Maximilian, 381, 383, 403
- McKelvey, Roy, 408
- McLuhan, Marshall, 367
- McQueen, Clyde, 424
- Meggs, Philip B., 408
- Meier, Hans Eduard, 405
- Mendoza y Almeida, José, 405
- Meyer, Emil, 401
- Middleton, Hunter, 378
- Miedinger, Max, 396, 404
- Mills, Ross, 379
- Minotaur, 85
- Möbius, August Ferdinand, 641
- Mohammed, 951
- Moholy-Nagy, László, 399
- Monroe, Marilyn, 896
- Montaigne, Michel de, 371
- Montesquieu (Charles de Secondat), 68
- Moore, Isaac, 390
- Morison, Stanley, 402
- Moro, Shigeki, 55
- Morrison, Stanley, 372–374
- Morris, William, 370, 371, 382, 397, 410
- Morse, Samuel, 28
- Moxon, Joseph, 383
- Müller, Adolf, 403
- Neuber brothers, 217
- Niccoli, Niccolò, 373
- Nicholas, Robin, 396
- Nienhuys, Han-Wen, 232
- Novarèse, Aldo, 405
- Nowacki, Janusz, 407, 947
- Opstad, David, 848
- Orwell, George, 53
- Ó Searcóid, Mícheál, 944
- Pacioli, Luca de, 5
- Pannartz, Arnold, 368
- Parkinson, Jim, 13, 393
- Peignot  
Charles, 408  
Georges, 397  
Jérôme, 398  
Rémy, 389, 402, 408, 417
- Pérec, Georges, 785
- Karow, Peter, 13
- Pfinzing, Melchior, 381
- Phinney, Joseph Warren, 371, 383
- Pierpont, Frank Hinman, 380
- Pigouchet, Philippe, 376
- Pinard, François, 184
- Plaice, John, 236, 632, 634
- Plantin, Christophe, 377
- Pollard, Samuel, 93
- Póltawski, Adam, 407, 956
- Polybius, 28
- Ponot, René, 416
- Porchez, Jean François, 309, 362, 379, 406, 408, 441
- Potter, Harry, 903
- Prince, Edward, 397
- Rachmaninoff, Sergey, 166
- Racine, Jean, 474
- Rei, Fukui, 944
- Renner, Paul, 399
- Richelieu, Armand Jean du Plessis, Cardinal, 377
- Rogers, Bruce, 275, 323, 371, 374, 378, 390
- Rokicki, Tom, 239, 617, 619
- Sabon, Jacques, 377
- Sade, Donatien-Alphonse-François (Marquis) de, 697
- Saint Benedict, 369
- Santa Claus, 272
- Saunders, Patricia, 396
- Saussure, Ferdinand de, 54
- Sauter, John, 263, 943
- Schmidt, Walter, 945
- Schneidler, Friedrich Hermann Ernst, 384, 400, 404
- Schöffler, Pierre, 367
- Schönsperger, Jean, 381, 403
- Schüler, Ilse, 404
- Schwarz, Norbert, 944
- Sejong, king of Korea, 155
- Selinger, Peter, 500
- Serling, Rod, 882
- Shamaya, Mahilata, 944
- Shaw, George Bernard, 86
- Slimbach, Robert, 371, 378
- Sommer, Karl, 400
- Southall, Richard, 406
- Sowa, Friedhelp, 620
- Spivak, Michael, 632
- Stan, Tony, 395
- Steffmann, Dieter, 383

- Steinberg, Siegfried, 408  
 Stockhausen, Karlheinz, 87  
 Stone, Sumner, 13, 393, 406  
 Strzelczyk, Piotr, 407, 947  
 Suvorov, Vadim, 444  
 Sweynheim, Conrad, 368  
  
 Thành, Hàn Thố, 945  
 Thorne, Robert, 397  
 Thorowgood, William, 397  
 Thull, Klaus, 944  
 Toal, Graham, 652  
 Tolkien, John Ronald Reuel,  
     90, 92  
 Torvalds, Linus, 604  
 Tory, Geoffroy, 5, 376  
 Toulouse-Lautrec, Henri de,  
     397  
 Tracy, Walter, 402  
 Tschichold, Jan, 378, 379  
 Turing, Alan, 29  
  
 Unger  
     Johann Friedrich, 393,  
         394  
     Ralph, 393  
 Updike, Daniel Berkeley, 407  
  
 van Blokland, Erik, 309, 408  
 van Rossum  
     Guido, 22, 707  
     Just, 22, 309, 707, 872  
 Vascosan, Michel, 376  
 Vatton, Irène, 654  
 Ventris, Michael, 85  
 Vêrard, Antoine, 376, 382  
 Verne, Jules, 83  
 Vieth, Ulrik, 293  
 Vinne, Theodore de, 395  
 Volovich, Vladimir, 266  
 von Ehr, Jim, 442  
 von Speyer  
     Johann, 370  
     Wendelin, 370  
 Vox, Maximilien, 20, 367, 370,  
     386, 390, 396, 401,  
     409  
  
 Walbaum, Justus Erich, 394,  
     410  
 Walker, Emery, 397  
 Wall, Larry, 659  
 Warde  
     Beatrice, 377  
     Frederic, 374  
 Warnock, John, 905  
  
 Watson, John, 611  
 Weber, Martin, 500  
 Weiss  
     Emil Rudolf, 384  
     Peter, 399  
 West, Andrew, 161  
 Williams, George, 232, 233,  
     444, 611  
 Will, Rainer, 375  
 Winter, Janene, 944  
 Wolf, Rudolf, 400  
 Wolpe, Berthold, 401  
 Wulfila, 85  
  
 Yanai, Shimon, 945  
 Yang, Shong Lue, 91  
 Yarmola, Yuri, 444  
  
 Zamenhof, Ludwig Lazare,  
     303  
 Zanabazar, 93  
 Zapf, Hermann, 79, 199, 252,  
     295, 403, 406, 441,  
     840, 944  
 Zawinski, Jamie, 183  
 Zell, Ulrich, 368, 382  
 Zharkov, Dimitar, 234

## *About the Author*

---

**Yannis Haralambous** was born in Athens (Greece) in 1962. He moved to France in 1979 to study at the Université de Lille I, where in 1990 he completed his doctoral dissertation in pure mathematics. After a brief period at INALCO and several years of self-employment, in 2001 he joined the faculty of ENST Bretagne, in Brest (Brittany), where he teaches computer science. He does his research in the fields of digital typography (especially for the languages of East Asia), internationalization, and the electronic book. He has been the co-developer of  $\Omega$ , a successor to  $\TeX$ , now merged into the very promising  $\text{lua}\TeX$ .

He is married to Tereza (who is, among other things, an excellent font designer). Together they have two daughters: Ernestine Chloé Hélène (\*1998) and Danaé Elsa Catherine 英子 (\*2004), whose photos are shown on page 620 for the reader's appreciation. Apart from typography, his chief passion is so-called "classical" piano music (from Bach to Hindemith, including Schumann, Debussy, and Poulenc along the way), especially chamber music.

## *Colophon*

---

This book was prepared in XML with the  $\text{X}\text{L}\text{A}\text{T}\text{E}\text{X}$  DTD, using the *BBEdit* editor. It was typeset and laid out using the  $\Omega$  system on an Apple PowerBook G4 running MacOS X 10.4.6. The fonts employed are *Le Monde Livre*, by Jean François Porchez, for the body text; *The Sans Mono Condensed*, by Luc[as] de Groot, for the computer code; *Mantegna Italic*, by Philip Bouwsma, for the dedication; and more than a hundred other fonts, for the various examples. The list of bibliographic references was generated by  $\text{Bib}\text{L}\text{A}\text{T}\text{E}\text{X}$  under *BibDesk*; the indexes, by *makeindex*. The illustrations were prepared in *Adobe Creative Suite*. The Latin text in the dedication comes from the student song *Gaudeamus Igitur* and means "Where be those who ere our day graced the world we live in?"