



**HAL**  
open science

# How Knowledge Emerges from Artificial Intelligence Algorithm and Data Visualization for Diabetes Management

Vincent Derozier, Sylvie Arnavielhe, Eric Renard, Gérard Dray, Sophie Martin

► **To cite this version:**

Vincent Derozier, Sylvie Arnavielhe, Eric Renard, Gérard Dray, Sophie Martin. How Knowledge Emerges from Artificial Intelligence Algorithm and Data Visualization for Diabetes Management. *Journal of diabetes science and technology*, 2019, 13 (4), pp.698-707. 10.1177/1932296819847739 . hal-02096423

**HAL Id: hal-02096423**

**<https://hal.science/hal-02096423>**

Submitted on 11 Apr 2019

**HAL** is a multi-disciplinary open access archive for the deposit and dissemination of scientific research documents, whether they are published or not. The documents may come from teaching and research institutions in France or abroad, or from public or private research centers.

L'archive ouverte pluridisciplinaire **HAL**, est destinée au dépôt et à la diffusion de documents scientifiques de niveau recherche, publiés ou non, émanant des établissements d'enseignement et de recherche français ou étrangers, des laboratoires publics ou privés.

# How Knowledge Emerges from Artificial Intelligence Algorithm and Data

## Visualization for Diabetes Management

Vincent Derozier, Ph.D.<sup>1,5</sup>; Sylvie Arnavielhe, Ph.D.<sup>2,5</sup>

Eric Renard, Professor<sup>3</sup>, Gérard Dray, Professor<sup>1,5</sup>, Sophie Martin, Ph.D.<sup>4,5</sup>

**Author Affiliation:** <sup>1</sup>LGI2P, IMT Mines Ales, Univ Montpellier, Ales, France. <sup>2</sup>Kyomed INNOV, Montpellier, France, <sup>3</sup>Diabetology department, CHU Lapeyronie, Montpellier, France, <sup>4</sup>Université Paul Valéry, Montpellier, France and <sup>5</sup> Plateforme COGITHON MSH sud, Montpellier, France.

Vincent Derozier  
IMT, mines Alès  
6 Avenue de Clavières  
30100 Alès, France.  
+33(0)6 20 91 15 72  
[vincent.derozier@mines-ales.fr](mailto:vincent.derozier@mines-ales.fr)

Sylvie Arnavielhe  
Kyomed INNOV, Cap Gamma  
1682 Rue de la Valsière  
34184 Montpellier, France  
+33 (0)4 11 95 01 39  
[sylvie.arnavielhe@kyomed.com](mailto:sylvie.arnavielhe@kyomed.com)

Gérard Dray  
IMT, mines Alès  
6 Avenue de Clavières  
30100 Alès, France.  
+33 (0)6 14 20 35 33  
[gerard.dray@mines-ales.fr](mailto:gerard.dray@mines-ales.fr)

Eric Renard  
CHRU Lapeyronie  
371 avenue du Doyen Gaston Giraud  
34090 Montpellier, France  
+33 (0)4 67 33 83 82  
[e-renard@chu-montpellier.fr](mailto:e-renard@chu-montpellier.fr)

Sophie Martin  
Université Paul-Valéry -Laboratoire Epsilon  
EA Dyna. des Capacités Humaines et des Conduites Santé  
4 boulevard Henri IV  
34000 Montpellier, France  
[Sophie.martin@univ-montp3.fr](mailto:Sophie.martin@univ-montp3.fr)

Plateforme COGITHON MSH sud  
Maison des Sciences de l'Homme  
Rue Professeur Henri Serre  
34090 Montpellier  
[contact@mshsud.org](mailto:contact@mshsud.org)

**Abbreviations:** (AB) After breakfast, (AD) After dinner, (ADRR) Average daily risk range, (AGP) Ambulatory glucose profile, (AI) Artificial intelligence, (AL) After lunch, (Avg) Average, (BB) Before breakfast, (BL) Before lunch, (BG) Blood glucose, (CGM) Continuous glycemic measurement, (DNA) Deoxyribonucleic acid, (Glu) Glucose, (HbA1c) Glycated haemoglobin A1c, (IQR) Interquartile range, (NI) Night, (Q1) First quartile,

(Q3) Third quartile, (SMBG) Self-monitoring blood glucose, (SD) Standard deviation, (TA) Temporal abstraction, (TS) Structural Analysis, (WU) Wake-up.

**Keywords:** Artificial intelligence, blood glucose, demonstrator, diabetes, machine learning, self-monitoring, Shared Decision Making.

**Corresponding Author:** Vincent Derozier, IMT mines Alès, 6 Avenue de Clavières, 30100 Alès, France. Email address: [vincent.derozier@mines-ales.fr](mailto:vincent.derozier@mines-ales.fr)

**Funding Source:** none

**Conflict-of-Interest Disclosure:** none

**Acknowledgements:** none

## **Abstract**

### ***Background***

Self-monitoring blood glucose (SMBG) is facilitated by application available to analyze these data. They are mainly based on descriptive statistical analyses. In this study, we are proposing a method inspired by artificial intelligence algorithm for displaying glycemic data in an intelligible way with high-level information that is compatible with the short duration allocated to medical visits.

### ***Method***

We are proposing a display method based on a numerical glycemic data conversion using a qualitative color scale that exhibits the patient's overall glycemic state. Moreover, a machine learning algorithm inputs these displays to exhibit recurrent glycemic pattern over configurable extended time period.

### ***Results***

A demonstrator of our method, output as a glycemic map, could be used by the physician during quarterly patient consultations. We have tested this methodology retrospectively, on a database in order to observe the behavior of our algorithm. In some data files we were able to highlight some of the glycemic patterns characteristics that remain invisible on the tabular representations or through the use of descriptive statistic. In a next step the interpretation will have to be done by physicians to confirm they underlie knowledge.

### ***Conclusions***

Our approach with artificial intelligence algorithm paired up with graphical color display allow a large database fast analysis to provide insights on diabetes knowledge. The next steps are first to set up a clinical trial to validate this methodology with dedicated patients and physicians then we will adapt our methodology for the huge data sets generated by continuous glycemic measurement (CGM) devices.

## Introduction

Diabetes is a major problem<sup>1,2</sup> in terms of both public health and economic costs for all affected countries. This study focuses on patients suffering from type 1 diabetes. For this type, many studies recommend and demonstrate that the use of self-monitoring blood glucose (SMBG) meters offers significant progress for managing diabetes in terms of reducing hyperglycemic and hypoglycemic periods. Understanding the significance of self-monitoring data is greatest when glycemic data collection has been organized in a structured manner<sup>3,4,5,6,7</sup>. The structure of these data is enhanced by adding key information, such as daily life information. The use of more recent personal glucometers makes it easier to record information (semiautomatic process). All these data should be taken into account upon each physician's visit in order to yield objective quantitative and qualitative information on glycemic events that occurred over the period prior to the visit, thus allowing the physician to establish a detailed diagnosis. The amount of data recorded over a 3-month period may however contain several thousand measurement points. This mass of information-considered as Big Data- must then be

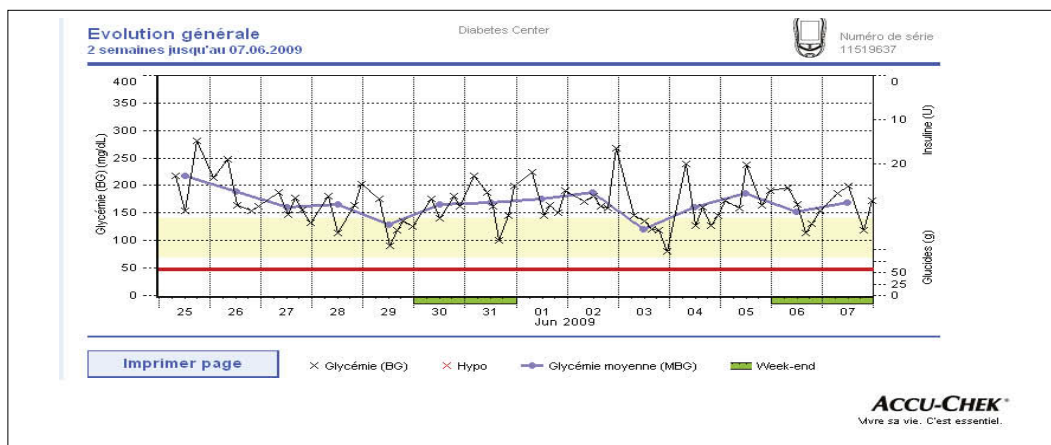
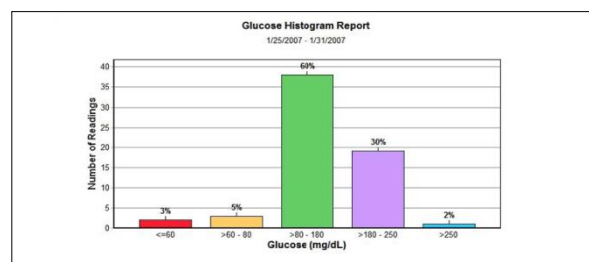

Figure 1. Graph of temporal variation of glycemia superposed with daily mean values (critical hypoglycemia threshold set to 50mg/dl) (17) Accu-Chek Smart Pix software V3.0 Roche

preprocessed with analysis software to provide the physician with a summary overview. Some manufacturers of self-monitoring tools provide the basic analysis and data visualization software with their glucometers. These software programs perform statistical analyses on various time slots during the day or on specific days of the week<sup>8,9,10</sup>. Statistical analyses are often in a conventional descriptive format and remain largely unused by practitioners during consultation and decision-making<sup>11</sup>. In general, these calculations are restricted to the mean, median, standard deviation and inter-quartile (between 1<sup>st</sup> and 3<sup>rd</sup> quartiles); they are presented in tabular format. These tools also feature graphical display modes that use conventional statistical representations; a few such modes will be described below. The time series of blood glucose values are often shown by a scatter plot **Figure**

1. The scatter plot is often superimposed with other information, as is the case with several diabetes management software packages. For example, the average daily value gives an overview of the glycemetic trend over an extended period. This value is often qualified by the standard deviation, which provides critical information on the variability of blood glucose. Hirsch<sup>12</sup> and Kovatchev<sup>13</sup> used this information to indicate the level of glycemetic control a long-term risks as a more reliable indicator than HbA1c taken on its own. Using the mean value and standard deviation has drawbacks however: very sensitive to extreme outliers and the interpretation of standard deviation is biased due to the non-Gaussian, yet not right-skewed, distribution of blood glucose values. According to Rodbard *et al.* the median would be more representative than the average because of its lower sensitivity to exceptional extreme values, as opposed to the average when the number of measurements is sufficient. Also according to Rodbard *et al.*, the overlay of the median line and the 1<sup>st</sup> and 3<sup>rd</sup> quartiles on the graph of the daily blood glucose values, when correlated with meal times and dedicated time segments, is more



**Figure 2.** Density of distribution of blood glucose values associated with a color code (software CoPilot V4.2 Abbott)

relevant and understandable than a histogram or distribution of repetitions (frequency distribution), which results in information loss on specific observations. Histograms are used to depict the distribution of blood glucose values over time and to identify the rate of hyperglycemia and hypoglycemia associated with a color code **Figure 2**. This representation with histograms clearly highlights the asymmetric distribution curve (i.e. non-Gaussian) "sliding" to the right. One consequence of this asymmetry in the time series representation **Figure 1** is a graphical minimization of hypoglycemia as compared to hyperglycemia, which appears to be more accentuated. Correcting this bias by applying an operator, such as the logarithm (log10) may compensate for the

asymmetry and then results in a normal type data distribution<sup>14</sup>. Moreover, this transformation allows for the use of many statistical tools, in assuming data normality: blood glucose variability constitutes an essential element. One of the best evaluators for variability, according to Rodbard, is the IQR (or Inter-Quartile Range) is not sensitive to extreme values (outliers) and does not require a normal distribution. Boxplot provides a quick understanding of all components, as shown in **Figure 3**. Although helpful for its visual and synthetic layout, this

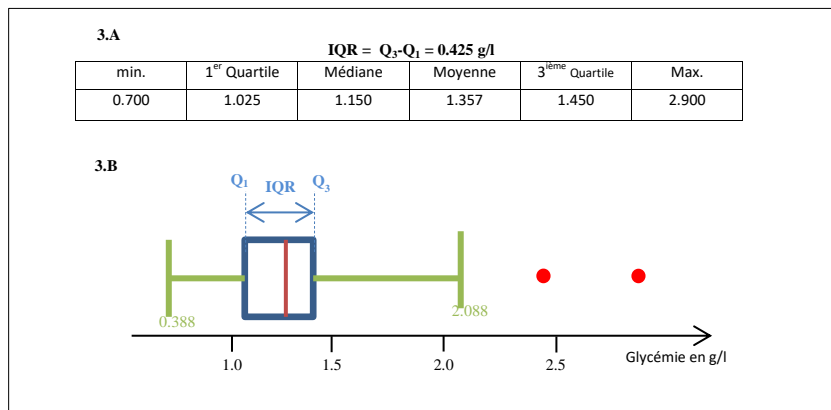

**Figure 3.** Representation of the dispersion by IRQ (A) tabular form, (B) graphic boxplot type.

representation remains non-intuitive for those without an extensive background in statistics. Other forms of graphs are often available, such as “pie”. Additional materials include data sheets in tabular format with glucose measurements per time slot, medications, insulin injections and other background notes. Through various studies<sup>15,16</sup>, Rodbard suggested to modify conventional methods of viewing data from SMBG in order to adapt to physicians' constraints during their quarterly consultations. Using a color code or "stacked bar graph", **Figure 4**, while facilitating and accelerating the interpretation of glycemic measurements over several months. This visualization requires a learning phase dedicated to the large, which prove to be less intuitive. Other studies make use of glucose measurements by adding a predictive characteristic. An alternative glucose index has been developed to predict abnormal glycemia as a means of optimizing diabetes treatment and monitoring. Kovatchev et al. introduced a new variable to determine the risk

$$ADRR = \frac{1}{M} \sum_{i=1}^M [LR^i + HR^i] \quad (1)$$

of hyper / hypoglycemia: ADRR, or the average daily risk range for associating a risk index with a given period : **Equation 1** shows that the expression of this variable does not use raw glucose values but instead a standardized form to output the same weight to hypoglycemia as to hyperglycemia. For each glucose value, an index is then calculated separately for hypoglycemia (L) and hyperglycemia (H) on each day  $i$ , for averaging over the entire period  $M$ . This variable is used to predict abnormal glycemia (both severe hyperglycemia and severe

hypoglycemia), which according Kovatcev *et al.* has a good level of robustness since at least three blood



Figure 4. Representation of different blood glucose values according to Rodbard 2009(A) scatter plot with graphic symbols and color coding for 3 months, (B) color-coded stacked bar graph on dense data.

glucose measurements are required daily for 14 days. This performance has been evaluated experimentally on a clinical trial. On the other-hand, through use of data mining methods, Bellazzi et al. proposed a combination of signal processing methods and artificial intelligence tools. The first step consists of modeling the time series (TS) glucose values as the sum of three components:

$$BG_i = T_i + C_i + \varepsilon_i \quad (2)$$

where  $T_i$  denotes the trend component,  $C_i$  the cyclical component and  $\varepsilon_i$  the stochastic component. These three

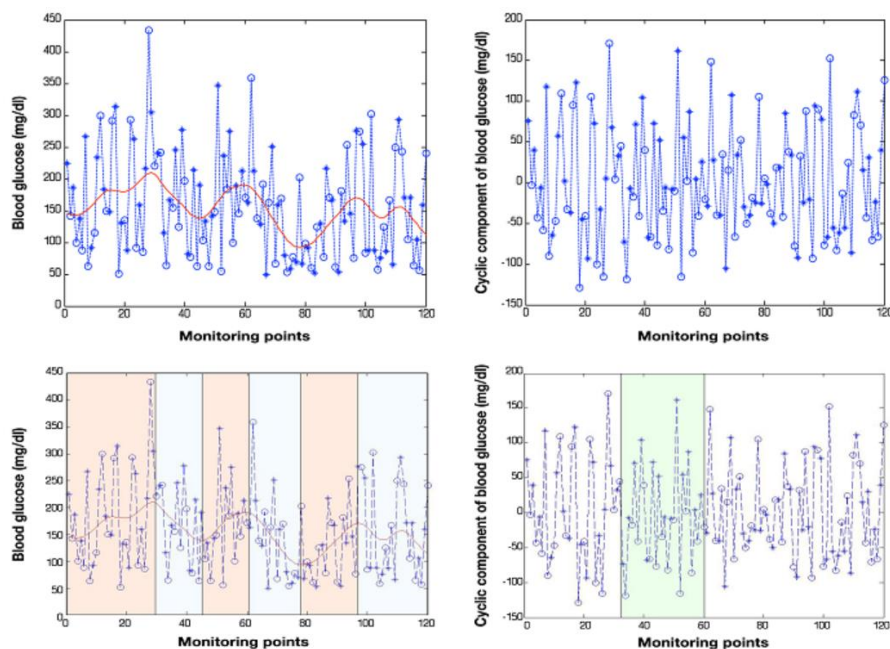
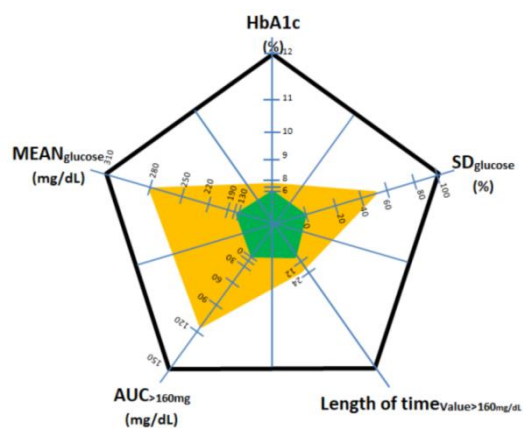

Figure 5 Structural analysis and temporal abstraction proposed by Bellazzi et al. 2009



components are extracted from the data using various mathematical tools (Kalman filters, least squares, etc.). An artificial intelligence technique called temporal abstraction (TA) will then serve to define the temporal interval sets characterized by the occurrence of exceptional event(s). For example, the TA "state" will all be time intervals characterized by a state in {low, normal, high, very high} (in terms of blood glucose). For the TA "trend" among {ascending, descending}, the determination makes use of the decomposition step in **Equation 1**. This structural analysis (TS) and the temporal abstractions (TA) applied to the analysis of blood glucose time-series data are shown in **Figure 5**, where Bellazzi et al. applies a blood glucose time series on two time slots (+ = breakfast, O = dinner). The left-hand panels display an extraction of the  $T_i$  component from **Equation 2** of the raw data with a red line. These trends are indicated by the superposition of yellow rectangles (upward trend) and white rectangles (downward trend). The graph in the upper right shows the filtration of the cyclical component  $C_i$  from **Equation 2**. It is straightforward to isolate the marked green area characterized by a TA "maximum sugar for breakfast" and the TA "minimum sugar at dinner", which might be viewed as a conjunctive rule. This



**Figure 6.** Glucose pentagon representation with 5 parameters

relatively complex approach is far from intuitive, yet it allows extracting high-level information that is complementary with statistical approaches. More recent publications<sup>18,22</sup> use pentagon to display multi-parameters (5) with synthetic view **Figure 6** or group different information (from different institutions, different devices) in a optimally organized view to minimize cognitive load and maximize effectiveness of diagnosis. This study seeks to develop a graphical representation that simplifies the monitoring of blood glucose levels over a long period (approx. 3 months) by highlighting, through data mining algorithms, recurrent glycemc patterns characteristic of the patient's behavior without requiring the use of calculation or prediction algorithms. This objective is achieved through adapting a visualization method used in other applications (temperature maps, DNA expression level maps) to glycemc data. To simplify the process with smart connected glucometer device

we developed a prototype application embedded with the proprietary software of the glucometer. This visualization is an extension of the scale developed by Richard M. Bergenstal et al.<sup>19</sup> In this article they suggested a dashboard called AGP (Ambulatory Glucose Profile) for glucose reporting and analysis with numerical indexes ( Avg. Glu, %HbA1c, SD Glu, IQR Glu, Freq. for different ranges of Glu, etc...) and nested time plots (for the hours of the day or days of the month). In this article we use the term profile in a different way than the one used by Bergenstal. We call profile a significant color pattern over time rather than an AGP report summarizing several metrics.

## **Materials and methods**

We use anonymous glyceemic data from a database made of 62 patients using several glucometer devices. The content collected herein included time-stamped measures of glycemia (with date, time and time slot), other contextual information and unrestricted comments. For this study, we only considered the values of time-stamped glycemia for all days regardless of the number of data points they contain. The first data processing step consists of standardizing the data from different device brands in order to generate a unique output. For this purpose, we employed a matrix structure, whereby each row represents a day and each column a time slot number in chronological order. The correspondence between the time slot number and the time of day is synchronized with the glucometer definitions set by the patient though a default mapping table could be used. These times of day must naturally be tied to the patient's eating habits to ensure maximum relevance for the analysis (see **Table 1**). The second step entails transforming the numerical scale of blood glucose levels into a qualitative scale that highlights information on the patient's glyceemic status rather than the numerical value of glycemia. To be successful, we used a color scale encoded on 6 levels (see **Table 2** and **Figure 7**).

**Table 1:**  
Table of time slot vs. time of day / hours

#time slot	Time of day	Hours
<b>Time slot1</b>	Waking up, WU	Before 7 am
<b>Time slot2</b>	Before breakfast, BB	7 - 10 am
<b>Time slot3</b>	After breakfast, AB	10 am - noon
<b>Time slot4</b>	Before lunch, BL	12 - 3 pm
<b>Time slot5</b>	After lunch, AL	3 - 6 pm
<b>Time slot6</b>	Before dinner, BD	6 - 9 pm
<b>Time slot7</b>	After dinner, AD	9 - 11:30 pm
<b>Time slot8</b>	Nighttime, NI	After 11:30

**Table 2:**  
Six color-coded levels

Glycemia (mg/dL)	Glycemic status	Color
>250	High hyperglycemia	Red
[140, 250[	Hyperglycemia	Light Red
[80, 140[	Target	Yellow
]80, 60]	Hypoglycemia	Blue
<60	High hypoglycemia	Black
No measure		

In **Table 2** physicians suggest 5 categories of glycemia according to their severity. Bergenstal used a similar scale with 6 levels of severity. In our demonstrator these levels can be modified, if necessary, by the physician. The core of our process is based on artificial intelligence algorithm (AI involves machines that can perform tasks that are characteristic of human intelligence) to make emerge high-level meaningful information (i.e. knowledge).

Machine learning is simply a way of achieving AI, it is a process based on analysis of some training data sets. That will allow us to highlight relevant information. Machine learning is not here used to generate a predictive

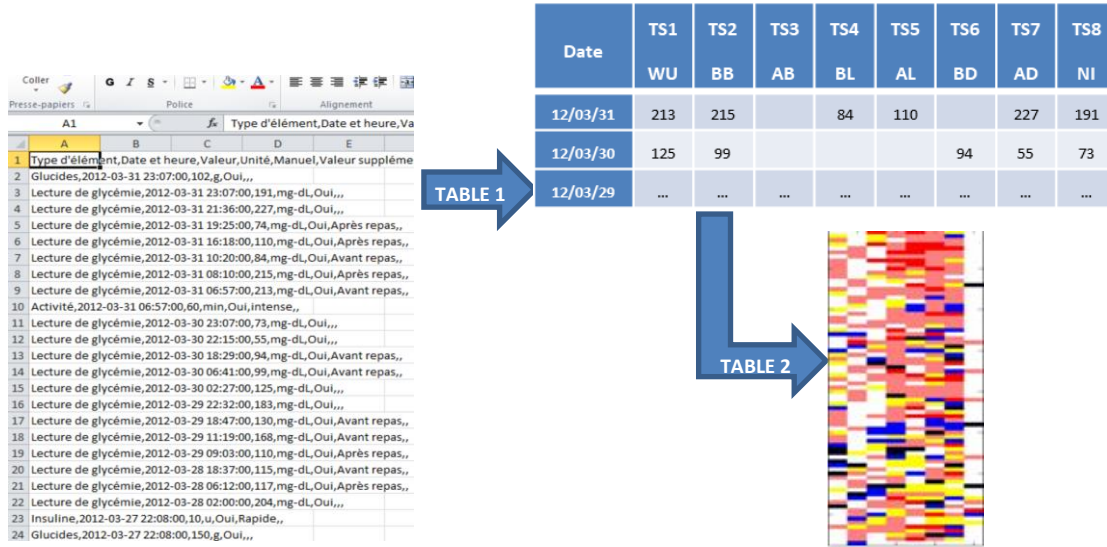

Figure 7. Process raw device data (~ 400 rows) to standard glyceimic matrix representation transcoded with 6 color level

model since it has been often described that diabetes is quite complex to predict. We focus our effort in understanding the recorded information instead of setting any prediction. In this perspective adding more data samples would not necessarily improve our algorithm. For this task, we applied an algorithm that consists of grouping a set of multidimensional vectors according to their similarity. Each group will thus be of a homogeneous composition and suitable for characterization by a single consensus vector. In our case for example, all vectors will be the days, and each time slot will represent one dimension of the vector. In comparing daily returns to evaluate their similarities in terms of glyceimic profile (i.e. time slot values), we obtain groups of similar days and can proceed to identify patients' "glyceimic pattern" characteristics (depending on group size - cluster). With a more formal expression, we can model this problem and solve it using the K-means algorithm<sup>20</sup>: Let  $x_n = \{x_1, x_2, \dots, x_n\}$  be the set of vectors modeling  $n$  days within a space of  $m$  dimensions (time slots), as:  $x_i = (x_i^1, x_i^2 \dots x_i^m)$ , with  $c_j$  being the vector representing the center of each cluster, the problem then is to find  $k$  centers of  $c_j$  that minimize the following function:

$$j = \sum_{j=1}^k \sum_{i=1}^n \|x_i^j - c_j\|^2 \quad (3)$$

where  $\|x_i^j - c_j\|^2$  denotes the Euclidean distance between two vectors  $x_i$  and  $c_j$  and moreover corresponds to our similarity measure. Minimizing  $j$  will now be defined by an iterative calculation sequence described in the box below:

1. Set  $k$  dots initializing the center of each cluster  $c_j$
2. Assign each dot  $x_i$  to the nearest center  $c_j$  (using the similarity measure) and define each cluster
3. Once all dots are assigned to a cluster, re-calculate the position of the center for each cluster found (we use the mean operator here)
4. Repeat steps 1 through 3 until the centers no longer move.

The execution of this algorithm is illustrated in **Figure 8** for  $m = 2$  dimensions (time slots)

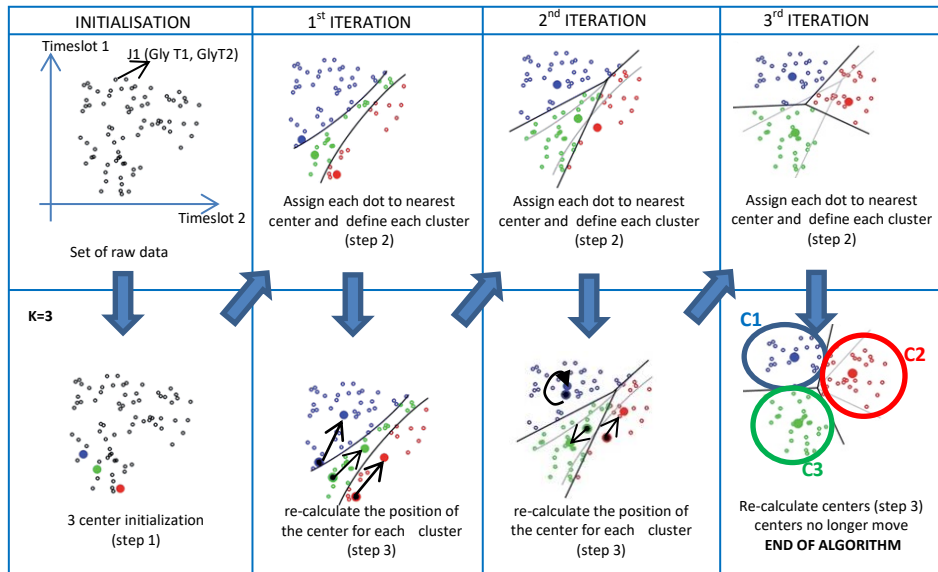

**Figure 8.** K-means algorithm step by step. To simplify we used only 2 time slots (2Dgraph). We identify 3 groups of points in the scatter plot that represents 3 characteristic glycemetic patterns

To test and select clustering algorithms (unsupervised classifier) we have used the data mining workbench of machine learning WEKA developed by the Waikato University.

The main parameter to challenge is  $K$ , the number of cluster that we choose to be understandable according to the data by experience.

The second parameter is the type of the distance between objects to compare to achieve classification (objects are vectors of glycemia per day denoted by  $x_i^j$ ). Without specific a priori knowledge we chose Euclidian distance which in a glance gives meaningful colored patterns.

## Results

To develop a demonstrator, the algorithm has been implemented in an Android smartphone. We analyzed data file that we transferred to the phone one by one. The analysis was performed one set of data at a time. For all of them, a visualization map was processed then using  $K=3$  for the K-mean algorithm, we had some clusters

defined for every of the 62 samples. But only 19 were clearly understandable. We chose one of them as an example for the demonstration

1. The analysis of raw glyceimic values data in the digital matrix is obtained by means of a qualitative conversion according to the 6 color code, it may now be used to identify consensus glyceimic pattern during the period between two quarterly consultations (i.e. approx. 90 days) applying k-mean algorithm. One example is provided in the **Figure 9**. This glyceimic map with high variability does not, at first sight, reveal any general color trend. Use of the K-means algorithm on all days for  $k=3$  (this parameter was found by iterative test with incremental values for k. The value used is the one that gives the most interpretable patterns) yields the two following groups, with each representing a dominant weekly trend. The first cluster, which covers 34% of days, shows that the patient is hypoglycemic before and after breakfast and hyperglycemic before and after dinner and then hyperglycemic and highly hyperglycemic at night. This glyceimic map also emphasizes missing data that could also be interpreted.
2. The second cluster- made of 24% of days- indicates that the same patient is hypoglycemic when waking up as opposed to hyperglycemic both before and after dinner but does not measure glycemias at night.

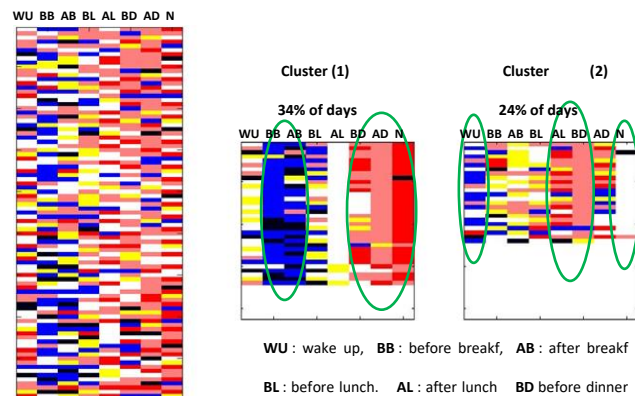

**Figure 9.** Highlighting weekly behavior by applying the K-mean algorithm

These two clusters provide useful information for the physician to complete his diagnosis, which is considerably more difficult when just looking at glyceimic raw data.

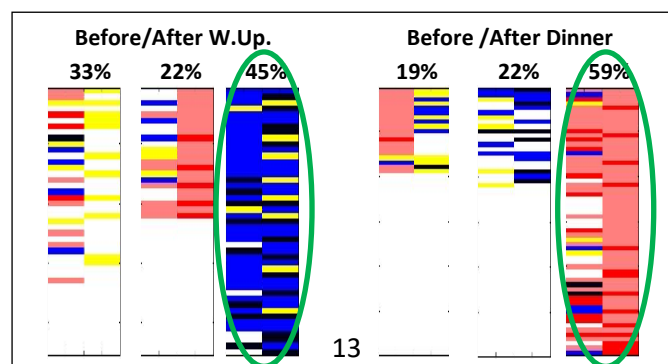

**Figure 10.** Pre/post prandial analysis.

From another data file we could use parameters of the application to restrict the analysis for only post and pre-prandial timeslots, the result of the clustering on the **Figure 10** identify 2 dominant clusters: one for hypoglycemia during wake-up (45% of the days) and one for hyperglycemia during dinner period (59% of the days).

## **Discussion**

We initiated this study after the physicians' feedback of an unmet need for data visualization. Through their practices, recovering glucometer data was already a technical challenge. Using the device provided interface or previously described method for data visualization required technical options that often they could not install in the Hospital network. Our main goal was then to provide an easy-to use tool, interoperable, or at least used on a very friendly interface that would provide, in a glance, as much as much information as possible. This is why we did not compare our process to any other existing ones. Then the expertise of the physician would complement the analysis. The algorithm was supposed to pre-analyze more information than a regular human brain can do, in a short time and provide a visual scale according to the thresholds asked by physicians themselves.

Through our methodology, we follow a two steps process. The first one is a global intuitive visualization of data through a color-code overview. Three technical advantages : (1) reading and interpretation are instantaneous (compared to a numerical value in tabular format), (2) no need for pretreating the blood glucose values to compensate for the "asymmetry" of hypoglycemia since the color code is neutral, (3) the reading step is independent of the blood glucose measurement unit (either mg/dL, mmol/L or g/L).

The second step results in applying an machine learning algorithm that provides the physician with a thorough analysis of the patient's most frequent glycemetic pattern based on several significant periods (e.g. weekly, pre / post-prandial, day of week, time slots, waking up in the morning / nighttime). This post-processed information of glycemetic data is based on heat maps visualization; interpretation can therefore be processed very quickly with minimal training.



**Figure 11.** Two steps process of glucometer data analysis

We can anticipate three levels of benefits of this methodology once deployed as a mobile appli **Figure 11** (through the pilot study; the app has been deployed on Android phone. The demo version is available upon request):

- 1- For the physicians: During the visit, more data will be globally analyzed to overcome a specific behavior we noticed through patient data: the “white coat effect”. The patient behavior in monitoring his glycemia could be different the month before the visit in comparison with the months before. Through our process, a bigger time-scale of data is considered avoiding any “cheating” or “misleading” on data collection. Furthermore, data are post-processed for physician convenience, to emerge the knowledge on glycemic repetitive motifs and patterns that could not be qualified otherwise.
- 2- For the patient: The visual representation of data should be more intuitive to understand the daily data. That could bring a new insight on the diabetes understanding and management. Furthermore, it should become a decision-making tool to help and improve any decision about daily treatment. The wide-scale data visualization should become for the patient an education tool to appreciate his pathology on the long-term.
- 3- Shared decision making: the data could be contextualized on the long-term emphasizing, for example treatment doses, life events, and quality of life. In the long-term it would be an efficient way to prevent comorbidities that are quite silent and asymptomatic for patients. The algorithm is already multi-parametric (multi dimensions) and allow the integration of various complementary variables.



This Method is consistent with other methods, since we based our analysis on usual thresholds, usual metrics and usual physician's practice. Moreover this methodology could be used as a complement of any other method.

This methodology could be adjusted to any glycemic data collection device such as continuous glucose measurement<sup>21</sup> (CGM) devices that generated huge amount of data. This algorithm could, eventually, be adjusted to the use of several glucometers by one patient.

Our visualization process seems to be more intuitive than the ones described by Rodbard and al. that could be evaluated with patients in upcoming studies. Another tool proposed by Bergenstal called AGP provide a dashboard with standardized metrics summarize glycemic patient profile. But the amount of information on one panel is not easy to read : the overall cognitive charge and perception of such tools, as already discussed by Bowen and al., should be of priority concern to ensure that technology by itself does not create a limitation of the software use. Finally, our tool does not provide -so far- any prediction process, as described by Bellazi et al.<sup>22</sup> since this field seem to require a lot of contextual data to be optimized.

## **Conclusion**

Through this work we have highlighted characteristic patterns that underlie information and potential benefits that must be validated by physicians in an upcoming clinical trial. Usually, one month of glycemic data is analyzed during the visit. With this method, we can easily analyze three months of data and even much more. The overall temporality of the knowledge is increased. We can anticipate that seasonal changes should appear in sort of glycemic patterns that impact the overall pathology evolution understanding. The next step will be to scale up the use of this app for Android device and to analyze the impact of this technology on patients, physicians and the process of shared decision making and expand our methodology for the huge data sets generated by continuous glycemic measurement devices.

## **References:**

1. Danaei G, Finucane MM, Lu Y, Singh GM, Cowan MJ, Paciorek CJ et al. National, regional, and global trends in fasting plasma glucose and diabetes prevalence since 1980: systematic analysis of health examination surveys and epidemiological studies with 370 country-years and 2.7 million participants. *Lancet*, 2011, 378(9785):31–40.

2. Global status report on non-communicable diseases 2010. Geneva, World Health Organization, 2011.
3. Durán A, Martín P, Runkle I, et al. Benefits of self-monitoring blood glucose in the management of new-onset Type 2 diabetes mellitus: the St Carlos Study, a prospective randomized clinic-based interventional study with parallel groups. *J Diabetes* 2010;2: 203–211
4. Kempf K, and al. : a self-monitoring of blood glucose structured 12-week lifestyle intervention significantly improves glucometabolic control of patients with type 2 diabetes mellitus. *Diabetes Technol Ther* 2010;12: 547–553
5. Bonomo K, De Salve A, Fiora E, et al. Evaluation of a simple policy for pre- and post-prandial blood glucose self-monitoring in people with type 2 diabetes not on insulin. *Diabetes Res Clin Pract* 2010;87: 246–251.
6. Polonsky WH, Fisher L, Schikman CH, et al. Structured self-monitoring of blood glucose significantly reduces A1C levels in poorly controlled, noninsulin-treated type 2 diabetes: results from the Structured Testing Program study. *Diabetes Care* 2011;34:262–267.
7. Franciosi M, Lucisano G, Pellegrini F, Cantarello A, Consoli A, Cucco L, et al. ROSES: role of self-monitoring of blood glucose and intensive education in patients with Type 2 diabetes not receiving insulin. A pilot randomized clinical trial. *Diabet Med* 2011;28:789–796.
8. iBGStar Diabetes Manager software – user guide. [www.sanofi-aventis-diabete.fr](http://www.sanofi-aventis-diabete.fr)
9. Accu-Chek Smart Pix user guide. <http://www.accu-chek.fr>
10. One Touch software – user guide. <http://www.lifescan.fr/ourproducts/about-otdms>.
11. Rodbard D. Optimizing display, analysis, interpretation and utility of self-monitoring of blood glucose (SMBG) data for management of patients with diabetes. *J Diabetes Sci Technol*. 2007; 1(1):62–71.
12. Hirsch IB, Brownlee M. Should minimal blood glucose variability become the gold standard of glycemic control, *J Diabetes complications* 19:178-181, 2005.
13. Kovatchev BP, Otto E, Cox D, Gonder-Frederick L, Clarke W. Evaluation of a New Measure of Blood Glucose Variability in Diabetes. *Diabetes Care*. 2006 Nov; 29(11):2433-8.
14. Kovatchev BP. Cox DJ, Gonder-Frederick LA, Clarke W. Symmetrization of the Blood Glucose Measurement Scale and Its Applications. *Diabetes Care*. 1997 Nov, 20(11):1655-1658.
15. Rodbard D. New Approches to Display of Self-Monitoring of Blood Glucose Data. *J Diabetes Sci Technol*. 2009; 3(5):1121-1127.

16. RodBard D. Display of Glucose Distributions by Date, Time of Day, and Day of Week: New and improved Methods. *J Diabetes Sci Technol*. 2009; 3(6):1388-1394.
17. Vigersky RA, Shin J, Jiang B, Siegmund T, McMahon C, Thomas A. The Comprehensive Glucose Pentagon: A Glucose-Centric Composite Metric for Assessing Glycemic Control in Persons With Diabetes. *J Diabetes Sci Technol*. 2018 Jan;12(1):114-123
18. Bowen ME, Rumana U, Killgore EA, Gong Y. A User-Centered Glucose-Insulin Data Display for the Inpatient Setting. *Stud Health Technol Inform*. 2017;245:684-688
19. Richard M. Bergenstal et al. Recommendations for Standardizing Glucose Reporting and Analysis to Optimize Clinical Decision Making in Diabetes: The Ambulatory Glucose Profile. 2013; 7(2): 562–578.
20. Hartigan, J. A. and Wong, M. A. (1979). A K-means clustering algorithm. *Applied Statistics* 28, 100–108.
21. Thomas Danne and al., International Consensus on Use of Continuous Glucose Monitoring Diabetes Care 2017;40:1631–1640
22. Riccardo Bellazzi, Ph.D. and Ameen Abu-Hanna, Ph.D. Data Mining Technologies for Blood Glucose and Diabetes Management. *J Diabetes Sci Technol*. 2009 May; 3(3): 603–612.