



HAL
open science

The contribution of mitochondrial metagenomics to large-scale data mining and phylogenetic analysis of Coleoptera

Benjamin Linard, Alex Crampton-Platt, Jerome Moriniere, Martijn J T N Timmermans, Carmelo Andujar, Carola Gomez-Rodriguez, Paula Arribas, Kirsten E Miller, Julia Lipecki, Emeline Favreau, et al.

► To cite this version:

Benjamin Linard, Alex Crampton-Platt, Jerome Moriniere, Martijn J T N Timmermans, Carmelo Andujar, et al.. The contribution of mitochondrial metagenomics to large-scale data mining and phylogenetic analysis of Coleoptera. *Molecular Phylogenetics and Evolution*, 2018, 128, pp.1-11. 10.1016/j.ympev.2018.07.008 . hal-01984910

HAL Id: hal-01984910

<https://hal.science/hal-01984910v1>

Submitted on 17 Jan 2019

HAL is a multi-disciplinary open access archive for the deposit and dissemination of scientific research documents, whether they are published or not. The documents may come from teaching and research institutions in France or abroad, or from public or private research centers.

L'archive ouverte pluridisciplinaire **HAL**, est destinée au dépôt et à la diffusion de documents scientifiques de niveau recherche, publiés ou non, émanant des établissements d'enseignement et de recherche français ou étrangers, des laboratoires publics ou privés.

The contribution of mitochondrial metagenomics to large-scale data mining and phylogenetic analysis of Coleoptera

Benjamin Linard^{1,8}, Alex Crampton-Platt^{1,3,16}, Jérôme Moriniere⁷, Martijn J.T.N. Timmermans^{1,4}, Carmelo Andujar^{1,2,14}, Paula Arribas^{1,2,14}, Kirsten E. Miller^{1,2,9}, Julia Lipecki^{1,11}, Emeline Favreau^{1,10}, Amie Hunter¹, Carola Gomez-Rodriguez⁵, Christopher Barton¹, Ruie Nie^{1,15}, Conrad P.D.T. Gillett^{1,12}, Thijmen Breeschoten^{1,13}, Ladislav Bocak⁶, Alfried P. Vogler^{1,2}

¹ Department of Life Sciences, Natural History Museum, London, SW7 5BD, United Kingdom

² Department of Life Sciences, Silwood Park Campus, Imperial College London, Ascot, SL5 7PY, United Kingdom

³ Department of Genetics, Evolution and Environment, University College London, Gower Street, London, WC1E 6BT, United Kingdom

⁴ Department of Natural Sciences, Hendon Campus, Middlesex University, London, NW4 4BT, United Kingdom

⁵ Departamento de Zoología, Facultad de Biología, Universidad de Santiago de Compostela, c/ Lope Gómez de Marzoa s/n, 15782 Santiago de Compostela, Spain

⁶ Department of Zoology, Faculty of Science, Palacky University, 17. listopadu 50, 771 46 Olomouc, Czech Republic

⁷ Bavarian State Collection of Zoology (SNSB – ZSM), Münchhausenstrasse 21, 81247 München, Germany

Current affiliation (present address):

⁸ LIRMM, Univ Montpellier, CNRS, Montpellier, France

⁹ Department of Ecology, Swedish University of Agricultural Sciences, Uppsala, Sweden

¹⁰ School of Biological and Chemical Sciences, Queen Mary University of London, London, UK

¹¹ Chemistry Department, University of Warwick, Coventry, UK

¹² School of Forest Resources and Conservation, University of Florida, Gainesville, FL 32611, USA

¹³ Biosystematics Group, Wageningen University & Research, Droevendaalsesteeg 1, 6708 PB Wageningen, The Netherlands

¹⁴ Island Ecology and Evolution Research Group, IPNA-CSIC, 38206 La Laguna, Tenerife, Canary Islands, Spain

¹⁵ Key Laboratory of Zoological Systematics and Evolution, Institute of Zoology, Chinese Academy of Sciences, Beijing, 100101, China

Abstract

A phylogenetic tree at the species level is still far off for highly diverse insect orders, including the Coleoptera, but the taxonomic breadth of public sequence databases is growing. In addition, new types of data may contribute to increasing taxon coverage, such as metagenomic shotgun sequencing for assembly of mitogenomes from bulk specimen samples. The current study explores the application of these techniques for large-scale efforts to build the tree of Coleoptera. We used shotgun data from 17 different ecological and taxonomic datasets (5 unpublished) to assemble a total of 1942 mitogenome contigs of >3000 bp. These sequences were combined into a single dataset together with all mitochondrial data available at GenBank, in addition to nuclear markers widely used in molecular phylogenetics. The resulting matrix of nearly 16000 species with two or more loci produced trees (RAxML) showing overall congruence with the Linnaean taxonomy at hierarchical levels from suborders to genera. We tested the role of full-length mitogenomes in stabilizing the tree from GenBank data, as mitogenomes might link terminals with non-overlapping gene representation. However, the mitogenome data were only partly useful in this respect, presumably because of the purely automated approach to assembly and gene delimitation, but improvements in future may be possible by using multiple assemblers and manual curation. In conclusion, the combination of data mining and metagenomic sequencing of bulk samples provided the largest phylogenetic tree of Coleoptera to date, which represents a summary of existing phylogenetic knowledge and a defensible tree of great utility, in particular for studies at the intra-familial level, despite some shortcomings for resolving basal nodes.

Keywords

Coleoptera, mass-trapped samples, mitochondrial metagenomics, metagenome skimming, biodiversity discovery.

Introduction

Current studies aiming at the construction of an ever more complete Tree-of-Life can draw on rapidly growing public taxonomic DNA databases (Chesters, 2017; Hinchliff et al., 2015; Hunt and Vogler, 2008; McMahon and Sanderson, 2006; Peters et al., 2011; Price and Bhattacharya, 2017; Zhou et al., 2016). Hitherto most taxonomic DNA data of higher eukaryotes have been obtained by sequencing from individual specimens, based on studies dedicated to particular target species. In insects, this approach requires focused collecting efforts and careful taxonomic identification, and may not achieve the broader goal of a fully sampled Tree. However, a rapid increase in taxon coverage is possible by direct sequencing of pooled multi-species DNA extracts obtained from mass-trapped arthropod specimens. Metagenomic sequencing of arthropods readily yields mitochondrial genome sequences that are assembled preferentially from the mixture of shotgun reads due to their high copy number ('metagenome skimming'; Linard et al., 2016; Malé et al., 2014), allowing for species detection and phylogenetic placement of specimens in the samples. When focused on organelles, this approach is referred to as mitochondrial metagenomics or mito-metagenomics (MMG) (Crampton-Platt et al., 2016) and, if widely applied to samples from various habitats and biogeographic regions, may add large numbers of species to the assembly of the Tree-of-Life. The procedure is equally applicable to specimens that have not been formally described or characterized taxonomically, and thus even species that are new to science may be included in the tree, which can rapidly increase the taxonomic coverage especially in poorly known, species-rich and small-bodied groups of invertebrates.

In addition to greater species representation, mitochondrial genomes as those obtained through MMG are powerful markers to determine the phylogenetic position of the newly added taxa. Phylogenetic trees from MMG studies therefore may be more robustly supported than those resulting from conventional PCR-based analyses which usually only contain one or a few loci sequenced with 'universal' primers (Gómez-Rodríguez et al., 2015; Nie et al., 2017). In addition, existing studies have used different mitochondrial genes. Only the 658 bp barcode region of the *cox1* gene is now a widely agreed standard (Meusnier et al., 2008), while the representation of other genes in DNA databases varies greatly among taxa. Uneven gene coverage will result in data matrices with a high proportion of missing data and low phylogenetic support (Wiens, 1998). These matrices may be unable to define relationships among taxa represented by non-overlapping gene fragments (or provide poor support in case of partial overlap). However, the phylogenetic position of such taxa may still be approximated by establishing their relationships to a closely related mitogenome sequence, which determines their placement relative to each other indirectly through the

mitochondrial loci shared with the full-length mitogenome. Thus, the fast production of mitogenomes from MMG could act as scaffolds for otherwise unmatched clades and complete the overall species representation and tree topology. Equally, these mitogenome sequences may represent species with already existing partial entries, which can be recognized for example by high sequence similarity to an existing *cox1* barcode. In these cases, the addition of MMG sequences can fill the missing data for that species and increase the phylogenetic signal of the matrix.

The present study attempts to integrate the growing amount of sequence data held at NCBI (GenBank) with newly generated mitogenome data from shotgun sequencing of specimen pools, to increase taxon coverage of the joint phylogenetic tree. We apply this approach to the arguably most diverse group of animals, the Coleoptera (beetles), whose total species richness is estimated to be in the millions (Basset et al., 2012), although currently the most comprehensive published DNA-based trees contain no more than 8000 species (Bocak et al., 2014). The Coleoptera has already been the focus of various MMG studies, e.g. to analyze basal relationship within the order and within several family-level taxa (e.g. Scarabaeidae, Chrysomelidae, and Curculionoidea) (Gillett et al., 2014; Gómez-Rodríguez et al., 2015; Nie et al., 2017), or to investigate species diversity in rainforests (Crampton-Platt et al., 2015), the soil (Andújar et al., 2015; Cicconardi et al., 2017), pollinators communities (Tang et al., 2015), and temperate terrestrial and aquatic habitats (Linard et al., 2016). This growing number of available mitogenomes provides a unique opportunity to draw together diverse samples for cross-phylogeny mitogenomic studies, and to link them to taxonomic data in GenBank.

To explore the contribution of the metagenomic approach for Tree-of-Life studies, we compiled public sequence data for the Coleoptera, and tested the effects of adding MMG data to the phylogenetic analysis. We assembled mitogenomes from several sets of shotgun sequence data from recent ecological and taxonomic studies, including those from poorly characterised tropical beetle assemblages obtained by mass trapping. A simple automated bioinformatics approach was used to integrate with data mined from the NCBI database. The analysis focuses on the contribution that MMG data make to the Tree and searched for their potential role as an anchor for linking non-overlapping mitochondrial gene sequences from public databases. The resulting tree of some 16,000 species constitutes the most complete compilation of phylogenetic data for the Coleoptera and represents a scaffold for forthcoming MMG and other data sources, which will iteratively enrich the tree of beetles.

Material and Methods

GenBank sequence extractions

Following the general scheme of the bioinformatics pipeline (Figure 1), selected loci were extracted from GenBank (Benson et al., 2013) using a set of steps previously developed by (Bocak et al., 2014). Briefly, a set of “bait” sequences of some 200 species covering the major lineages of Coleoptera was built for each target locus, whereby taxa were selected for completeness of available data and maximum clade coverage. Next, the Coleoptera fraction of the non-redundant (*nr*) database was retrieved to recover all potential homologous GenBank entries, by selecting all entries attached to the Coleoptera taxonomic identifier (taxid=7041). These sequences were converted to build a Blast searchable database, using the blastdb software. The above bait sequences were used as queries in Blastn (Camacho et al., 2009) searches (Evalue=1e-5, word size =12 and align_length>=60% of the expected locus length) against this database. The matching sequence regions were trimmed and extracted, building separate sets of sequences for each targeted locus. When several sequences were available for the same species (as identified in the NCBI taxonomy), only the longest fragment was kept. If several sequences of equal length were available, only the first-hit sequence was kept without consideration of subspecies or specimen information.

In total, three commonly used nuclear genes and 13 mitochondrial loci genes were retrieved (October 2015). The nuclear loci included a partial coding region of Elongation Factor 1-alpha (*ef1a*; ~600 bp), the 18S rRNA, split in two segments denoted 18Sa (~650 bp) and 18Sb (~1100 bp) and the 28S rRNA expansion segment (D2-D3 region, ~800 bp). All mitochondrial genes were included and the full length of each gene was used, except for *rrnL* (16S rRNA), for which two fragments were retrieved. These were denoted 16Sa and 16Sb, located between the V2-V3 (~300 bp) and V3-V4 regions (~220 bp) of the RNA gene. Additionally, the *cox1* gene was split into 2 segments (*cox1a*, *cox1b*) to accommodate the *cox1*-5' 658 bp barcoding region and the widely represented *cox1*-3' portion bracketed by the Pat-Jerry primer pair (~700 bp). Thus, from these 16 genes we defined a total of 19 loci: *nad2*, *cox1a*, *cox1b*, *cox2*, *atp6*, *cox3*, *nad3*, *nad5*, *nad4*, *nad6*, *cob*, *nad1*, *rrnS*, *rrnLa*, *rrnLb*, *ef1a*, *18Sa*, *18Sb* and *28S*. The compiled data extracted in the above manner are referred to as ‘NCBI dataset’ (Fig. 1).

Mitochondrial Metagenomics

Metagenomic shotgun reads were obtained from various existing studies motivated initially by separate phylogenetic, taxonomic, methodological or ecological questions (Table 1; see Suppl. File S1 for GenBank accessions). Out of these, the MT1 and MT2 datasets were partially based on long-range PCR of mitochondrial genomes or were Sanger sequenced NCBI data (273 mitogenomes of which 80

were by long-range-PCR (Timmermans et al., 2015b, 2010), whereas all other datasets were obtained by bulk shotgun sequencing of genomic DNA. Mitogenomes were extracted from these mixtures using the MMG protocol of (Crampton-Platt et al., 2016). The published datasets had been assembled and manually curated to various degrees previously, but under slightly different parameter settings for each set (different quality control, different assemblers). Here, raw data were used to re-build these contigs under uniform conditions and without any manual curation steps, to test the data quality achievable under a fully automated approach that is appropriate to large-scale application of MMG. A small proportion of these data had already been deposited at NCBI at the time of data extraction but they were removed from the NCBI mined dataset to avoid duplication. The shotgun mixtures underwent mitochondrial assembly starting from the corresponding raw Illumina libraries with the following protocol: (i) Libraries were trimmed to remove residual library adaptors with Trimmomatic v0.32 (Bolger et al., 2014) and low-quality reads were filtered with Prinseq v0.20.4 (Schmieder and Edwards, 2011). Only paired reads were retained. (ii) Mitochondrial reads were filtered with Blastn (Camacho et al., 2009) using the same reference database (i.e., all complete coleopteran mitochondria from GenBank, October 2015), to remove reads lacking similarity to mitogenomes. (iii) The filtered reads were then assembled with IDBA-UD v1.1.1 (Camacho et al., 2009; Peng et al., 2012) and only contigs of a minimum length of 3 kb were kept. (iv) Similarly to the GenBank sequence extraction, mitochondrial contigs underwent loci extraction through the custom pipeline (Bocak et al., 2014) for 15 mitochondrial loci (splitting *cox1a*, *cox1b* and *rrnLa* and *rrnLb*). The aligned matrix of contigs obtained in the above manner is referred to as 'MMG dataset' (Fig. 1). All parameters settings used in the assembly and data compilation are given in Suppl. File S1.

Multiple alignments and supermatrix

Eight mitochondrial genomes from the supraorder Neuropterida, the presumed sister group of Coleoptera (+ Strepsiptera), were added as an outgroup to each locus (Suppl. File S1). All protein-coding loci from the NCBI and MMG datasets were aligned with transalign (Bininda-Emonds, 2005; Sievers et al., 2011), except for the larger *cox1a* and *cox1b* datasets (more than 40,000 sequences each), which were aligned with Clustal Omega (Sievers et al., 2011) that is more suitable to the alignment of large numbers of sequences, using the '-auto' configuration and default parameters. Each alignment was then manually curated and trimmed to start with the first and end with the last base of a codon. During this editing step, all gene boundaries extending beyond the average ORF length were removed. All rRNA fragments (*rrnS*, *rrnLa*, *rrnLb*, *18Sa*, *18Sb*, *28S*) were aligned in two steps. A first multiple alignment was built with Clustal Omega using default parameters, then

realigned with Mafft v7.123b (Katoh and Standley, 2013) using the FFT-NS-2 method, a gap extension value of 1.0 (option -gap) to favor longer indels in the conserved regions, and other parameters set to default.

All alignments were grouped under three concatenation schemes (Figure 1): (i) 'NCBI' based on the 19 concatenated loci (15 mitochondrial + 4 nuclear) of the 'NCBI dataset'; (ii) 'MMG' containing the 15 concatenated mitochondrial loci from the 'MMG dataset' (also including the Timmermans et al., 2015b) data; see above); and (iii) 'NCBI+MMG' containing 15 mitochondrial + 4 nuclear concatenated loci, merging the two original datasets (Fig. 1, center). For the latter, if NCBI and MMG loci were both available for the same species (identified by an exact match of an NCBI entry to any portion of the mitogenome), only the MMG-based sequence was kept. For the NCBI-only and NCBI+MMG datasets we built 4 separate matrices (Fig. 1) requiring either a minimum of 2 or 3 available loci for each taxon (denoted min2loci and min3loci), and either using all nucleotides or removing the 3rd codon positions and RY coding of 1st positions (denoted 1RY/3del). All mitogenomes included more than 2 loci, and thus for the MMG-only dataset we conducted searches on all available contigs. Note that genetic variants in pooled DNA extracts generally collapse into a single contig during assembly (Gómez-Rodríguez et al., 2016) and therefore separate contigs were considered equivalent to different species.

Tree labelling and taxonomic retention index

Leaves on the tree were labelled extensively (see Suppl. File S1 for details) with (i) the locus code, representing which of the 19 loci are available for a particular species in the matrix, (ii) the taxonomic code, a shorthand alphanumeric code that compresses the Linnaean taxonomy associated to the species (see Suppl. File S2 for complete list), (iii) the full Linnaean binomial as given on GenBank or from other sources, at the lowest taxonomic level available, and (iv) only for terminals based on MMG contigs, a short metadata string indicating the source dataset (Table 1), a contig identifier, the keyword "MERGED" when concatenated with GenBank data, in particular for nuclear genes, followed by a keyword referring to the method used to attribute a species identification to the MMG contig.

The locus code (see Suppl. File S1) is a vector of 19 positions either marked by 'X' (locus present in the supermatrix) or '-' (locus absent). The position of each symbol was given in the canonical mitochondrial gene order: *nad2*, *cox1a*, *cox1b*, *cox2*, *atp6*, *cox3*, *nad3*, *nad5*, *nad4*, *nad6*, *cob*, *nad1*, *rrnLa*, *rrnLb*, *rrnS*, followed by the 4 nuclear loci in the order: *ef1a*, *18Sa*, *18Sb*, *28S*. For instance, a common locus string is -XX-----X-----, indicating a species supported by a complete *cox1* gene

(loci *cox1a+cox1b*, in positions 2 and 3) and a 16S RNA fragment (*rrnLa*, position 13). Similarly, the code --XXXXXXXXXXXXX---X indicates a species supported by a nearly complete mitochondrial contig (only *nad2* and *cox1a* are missing) complemented by a 28S RNA sequence extracted from NCBI.

The taxonomic code compresses the Linnaean taxonomy associated to the sequence according to the GenBank classification (Federhen, 2012) for seven hierarchical levels: suborder, infraorder, superfamily, family, subfamily, tribe, genus, species. Names at each level were abbreviated to include only the first or second letter, with a third letter added to discriminate among names with the same starting letters. After each abbreviated name the hierarchical levels were given (1 to 7 from highest to lowest taxonomic level). The alphanumeric codes were also used as pseudocharacters to calculate the taxonomic Retention Index (tRI) at each hierarchical level, as a measure of the fit of the tree to the Linnaean classification (Hunt and Vogler, 2008).

The identification labels of assembled shotgun mitogenomes were based on identifications with the *cox1* barcodes generated during the original MMG studies (Table 1). Briefly, internal barcodes were produced for specimens prior to DNA mixing for bulk shotgun sequencing and were used as 'bait sequences' to link specimen and mitogenome (see Crampton-Platt et al., 2016). When barcodes were not available, contigs were identified to species level by Blast matches (>99% identity) to (i) *cox1* records from NCBI Genbank and (ii) the BOLD database, or (iii) where no such identification via existing entries was available, contigs were labelled at family level, based on their phylogenetic position in preliminary tree searches. The taxon label includes the method of identification (annotated from barcodes or from tree topology).

Tree searches

Phylogenetic trees were generated using likelihood searches under data partitioning. Mitochondrial genes were attributed to a total of 7 data partitions, one for each codon position of protein coding genes on the forward (3 partitions) and reverse (3 partitions) strands, plus one partition for the two rRNA genes. Each nuclear gene was assigned to a single additional partition (*ef1a*, *18Sa+18Sb*, *28S*), for a total of 10 partitions. Using both the CIPRES web server (Miller et al., 2010) and in-house servers, tree searches were performed with RAxML-HPC2 v8.2.6 (Stamatakis, 2014) under the GTRCAT model of nucleotide substitution, which approximates a GTR+ Γ model at reduced computational cost, and the likelihoods of the final tree topologies were re-evaluated under GTR+ Γ . For the different tree searches (NCBI-only, NCBI+MMG, MMG-only) based on a minimum of three loci (min3loci, see Suppl. File S1), 20 independent runs with different starting seeds were performed, and the tree with the best likelihood score was selected. For searches on the larger datasets with a minimum of 2 loci (min2loci), we used the min3loci tree as starting tree (RAxML option --t). This

starting tree option did not constrain the tree search, but started the taxon addition from a given topology of the smaller dataset. In addition, tree searches were performed under RY coding of 1st and removal of 3rd codon positions (1-RY/3-del), to reduce long-branch attraction due to compositional and rate heterogeneity. We did not obtain measures of node support (e.g. bootstrap values) due to the computing limitations imposed by the size of the studied matrices.

Results

NCBI and MMG extractions

The NCBI extraction revealed a preponderance of *cox1* sequences representing more than 46,000 species for each segment (*cox1a*, *cox1b*). The next highest numbers were for the *rrnL* segments (*16Sa* and *16Sb*) with over 13,000 species, and the *cox2*, *cytb* and 18S rRNA genes, available for around 5,000 species each. These loci represented a great diversity at all taxonomic levels (Figure 2A, left). Other mitochondrial and nuclear loci were underrepresented, restricted to a few clades, and on average corresponded to sequence fragments shorter than the full-length coleopteran gene, which was particularly striking for the widely used *cox3*, *nad5* and *cytb* genes (Figure 2A, bottom-right histogram). Changes in the stringency of the Blast searches using e-values of $e=-12$ to $e=+1$ showed little differences in the number of sequences obtained, except under the least stringent conditions (Suppl. Table S1).

The mitogenome assembly conducted independently on each of the 17 shotgun datasets produced between 6 and 236 contigs, for a total of 1942 mitochondrial contigs, of which 561 contigs were obtained from previously unpublished datasets (Table 1). The contigs included complete (as indicated by their >15kb length) and partial mitochondrial genomes. For most shotgun datasets, a complete set of protein coding and rRNA genes was obtained in one half to two thirds of contigs, but with the notable exception of one dataset (Table 1). The distribution of recovered mitochondrial loci (Figure 2B, upper-right histogram) and their representation at all hierarchical levels were largely uniform (Figure 2B, left). The MMG-derived gene extractions were mostly composed of the expected full length sequences, in contrast to the partial genes in the NCBI dataset (Figure 2B, lower-right histogram). After assigning taxonomic names (see Materials and Methods), MMG contigs were complemented with NCBI data for the same species, adding the corresponding nuclear loci (and mitochondrial loci missing in incomplete contigs). In the min2loci NCBI+MMG matrix a total of 666 terminals were a combination of both sources, i.e. for ~1/3 of all MMG mitogenomes (see Suppl. File S1 for a list of all combined terminals). In many cases only the *cox1* sequences were available at

NCBI, and were consequently discarded in favor of the longer MMG contig (see Materials and Methods).

Taxonomic composition

The NCBI extraction recovered 165 out of 189 currently recognized beetle families, including 257 subfamilies, 5441 genera and 30,700 species (Table 2). After concatenation, 13,666 species were omitted from the tree searches on the final dataset because they did not have sequences for a minimum of 2 or 3 of the target loci and were mainly represented by *cox1* and *rrnL* fragments (data not shown). The minimum locus requirement mainly removed species at lower hierarchical levels, e.g. retaining only 39.0% and 52.1% of the total species available at NCBI for the min3loci and min2loci datasets, respectively, while retaining 95.8% and 97.6% of family level taxa (corresponding to 7 and 4 unrepresented families). The MMG set contained 120 families and 139 subfamilies, which is a minimum estimate, as many sequences remained unidentified. Both datasets overlapped in the coverage of higher taxa present but the proportion of taxa in the MMG set also represented in the NCBI extraction decreased towards the tip (species) level from 54.5% at the family level to a mere 3.4% at the species level (Table 2). At the same time, the MMG data contributed an increasing number of unique taxa for each hierarchical level. After redundancy correction for the species represented by both datasets, the total species representation in the min3loci and min2loci datasets was 11944 and 15983 terminals, respectively, including 1942 MMG contigs (Table 2).

Phylogenetic analyses

Tree searches were conducted on five datasets; the MMG contigs, the NCBI-only database requiring a minimum of either 3 or 2 loci, and the combined MMG and NCBI database with minimum of 3 or 2 loci (the min3loci and min2loci databases). Except for MMG-only, these datasets included >10,000 terminals with a large proportion of missing data in many sites. We first assessed the effect of different starting trees on the likelihood of the trees obtained with the RAxML software, launching 20 tree searches under different starting seeds on the min3loci dataset with all nucleotides partitioned into 10 partitions (Material and Methods). Each search took 5 to 9 days of calculation using 12 or 16 CPU cores on the Cipres web server and in-house server launches, respectively. The best tree had a likelihood score of -11,449,869.61, with other trees worse by between -263.00 and -1046.15 log likelihood units (final likelihoods were calculated under GTR+ Γ on each topology for direct comparisons). The resulting tree topologies were overall similar although they differed in various places, including the basal relationships of the polyphagan superfamilies (see Suppl. File S1 for an example).

Tree topologies were assessed with the tRI, a measure of fit to the Linnaean taxonomy, at four hierarchical levels (genus, subfamily, family, superfamily) (Table 3). The NCBI min3loci (10,063 taxa) and MMG+NCBI min3loci (pruned, 10,063 taxa) datasets showed the highest values at all four levels (Table 3, bold values), in particular for superfamilies, whose distributions were almost entirely consistent with the tree (tRI=0.996 and 0.997). The 1-RY/3-del coding (Table 3: trees T1, T3, T5, T7) produced the exact same or very similar tRI values at high taxonomic levels, but these dropped slightly at the subfamily and particularly genus level. The tRI values for MMG were much lower at all hierarchical levels, ranging between 0.650 and 0.693, except for superfamilies (tRI=0.963) (Table 3: T8, T9). These values were directly correlated to the completeness of taxonomical annotation of the different studies from which these datasets were obtained. For example, several ecological MMG datasets (Panama, French Guyana, Soil) had been fully identified at superfamily level but not necessarily at lower taxonomic levels. When NCBI and MMG data were analyzed together, whether using the min3loci or min2loci datasets, the values were slightly reduced compared to the tRIs from the NCBI data alone (Table 3: T4 and T5). However, after pruning of the MMG data from the tree, the original values were largely regained or even slightly increased (Table 3: T4 MMG-pruned and T5 MMG-pruned), indicating a similar phenomenon of signal dilution.

The largest MMG+NCBI tree (T4) was inspected for the details of the topology, as the most complete summary of coleopteran relationships obtainable from the current NCBI database (Fig. 3; Suppl. File S4). We made extensive comments on the tree topology in the 'small' suborders Myxophaga, Archostemata and Adephaga with 25, 9 and 3,406 terminals, respectively, in the light of existing taxonomic knowledge and previous studies, including those that generated these data (Suppl. File S1). The subclades of the tree in some cases were almost entirely from entries of a single phylogenetic study (e.g. in Gyrinoidea), whereas other subclades combined the results from multiple studies and thus extended the taxon sampling in this tree beyond any existing work (e.g. in Cicindelidae). We found a general agreement with the expected relationships, while inconsistencies mostly affected individual terminals or small subgroups that were apparently misplaced (see Suppl. File S1 for detailed discussion). Likewise, the expected major clades and basal relationships of Polyphaga, including almost the entire set of infraorders and superfamilies (Mckenna et al., 2015; Timmermans et al., 2015b; Zhang et al., 2018), were recovered (Fig. 3; Suppl. File S4). Basal relationships within Polyphaga showed the basal split of Scirtoidea from the 'core Polyphaga' (Hunt et al., 2007; Zhang et al., 2018), and the branching of the series (infraorder) Elateriformia (Byrrhoidea, Elateroidea), followed by the Staphyliniformia plus Scarabaeiformia (Staphyloidea + Hydrophiloidea + Scarabaeoidea), and the Bostrichiformia as sister to the large series Cucujiformia, which are arranged in a plausible topology (((Tenebrionoidea (Cleroidea (Cucujoidea

(Chrysomeloidea, Curculionoidea). However, closer inspection of the tree (Fig. S4) also revealed individual species or smaller sublineages to be removed from the main clades representing a higher taxon, which was reflected in the tRI of <1.0. This is particularly evident in the two small suborders which were not monophyletic with respect to each other, presumably due to attraction of taxa with overlapping gene coverage, while the difficult basal relationships of the four suborders also were not in agreement with transcriptome data (Misof et al., 2014). Comparing the topologies from the min2loci NCBI-only and NCBI+MMG datasets (under 1-RY/3-del) many of the major lineages were monophyletic in both trees, but two groups (Bostrichiforma and Staphylinoidea) were recovered only with the MMG data included.

Discussion

MMG approaches and the Coleoptera Tree-of-Life

Phylogenetically informed studies of species diversity rely increasingly on genomic approaches (Maddison, 2016). While species-level trees already exist for major vertebrate phyla, and ambitious plans for full-genome sequencing of all species have been widely articulated (Zhang et al., 2014), the species-level phylogenetic analysis of a group of insects containing potentially millions of species has not been seriously considered. The MMG technology has the potential to provide rapid species recognition and phylogenetic placement of numerous species at the same time, thus setting the context for studies of evolutionary biology and ecology of the most diverse groups of animals (Crampton-Platt et al. 2016). With >1,900 contigs (representing nearly this number of different species, including 1000 fully identified species in 630 genera) the current database greatly exceeds the ~250 beetle mitogenomes previously available. In addition, this type of data will rapidly expand in the near future, not least because of the possibility of hybrid enrichment of mitochondrial genomes (Liu et al., 2016; Zhang et al., 2014) and improved sequencing methods that ensure efficient assembly (Mostovoy et al., 2016).

The inclusion of numerous mitogenome sequences into a highly incomplete matrix might improve the tree topologies and increase nodal support by reducing the overall proportion of missing data. They might also act as a scaffold to non-overlapping mitochondrial fragments from the NCBI entries. However, the improvements of tree topologies after inclusion of the MMG mitogenomes were negligible according to the test applied here. The comparison is based on the tRI values, i.e. a measure that integrates taxonomic information in relation to the Linnaean classification over the

entire tree. The Linnaean taxonomy seems to be an excellent fit to the tree obtained from the NCBI data, in particular at the highest levels (suborder and superfamily), indicating that the tRI is a good measure of tree quality. Yet, the MMG data did not perform well by this criterion. The interpretation of this result should consider that the mitogenome data were obtained in the course of studies of various lineages and ecosystems unrelated to the aims of the current work. Three of the largest datasets (Soil, Panama and FG) represent specimens identified based on close matches to DNA barcodes and GenBank entries, or based on in-house sequences from specimens identified with various degrees of confidence. Many of these identifications are incompletely defined, e. g. only at the superfamily level, which would reduce the per-character tRI due to lack of data, as consistency with the tree may not be recognizable. High levels of 'missing data' in the calculation of the tRI can reduce the measure of consistency with the tree (Lanfear et al., 2014; Maddison, 1993). In addition, some names may be incorrect, creating conflict with the taxonomy. Therefore the low tRI from the MMG data alone (Table 3) is not a meaningful representation of the phylogenetic power of these mitogenomes. More relevant is the fact that the NCBI+MMG combined tree shows high tRI, and after pruning the MMG data from this combined tree (to avoid the annotation effect described above) the pruned NCBI+MMG tree even shows a slightly higher tRI, i.e. the MMG data improved the tree topology obtained from the NCBI data.

The MMG data might be further strengthened with more uniform taxon selection, which differed greatly across various parts of the tree. For example, among 442 species of Cicindelidae (tiger beetles) only one species is represented by a mitogenome, whereas 1,649 species of Chrysomelidae (leaf beetles) include nearly 300 mitogenomes. If applied more widely, MMG can could easily contribute more uniform coverage and might stabilize the tree, as hypothesized. Second, the MMG data were obtained with fully automated procedures for mitogenome assembly and matrix construction, as the approach is designed for high-throughput analysis of biodiversity samples. Several steps of data curation including the use of multiple assemblers and super-assembly of the products generally result in longer contigs and help to recognize chimeras and other spurious portions mostly near the ends of a contig (Gomez-Rodriguez et al., 2015). These incorrect terminal portions may also be responsible for the split of partial contigs that would otherwise be fused, which are evident in the tree as closely related contigs with marginally overlapping locus strings (Suppl. File S1). In addition, the quality of the MMG data is further affected by the gene extractions performed using Blast (in analogy to the extractions from NCBI), as opposed to template-based annotations, e.g. with the MITOS algorithm (Bernt et al., 2013). This limits the precision of gene delimitation for detecting the start and stop codons and the resulting nucleotide alignment. In conclusion, the current MMG data neither help nor disturb the tree, but it is likely that after thorough taxonomic

identification and improved sequence editing we will see a positive impact on the tree generated from the incongruous NCBI data, ameliorating the effect of highly uneven gene coverage.

Current state of the Coleoptera tree

Data mining of the NCBI database provided a much greater number of taxa than the MMG datasets. However, among the >40,000 species represented at the time of data extraction (October 2015), a large proportion were represented only by a single short fragment, while just under 16,000 and 12,000 terminals, respectively, were represented by a minimum of two or three markers. Tree searches were challenging given the large number of taxa and high proportion of missing data. Yet, it was possible to apply the RAxML software (Bernt et al., 2013; Stamatakis, 2014), which is more reliable than methods designed for even larger trees, such as FastTree (Price et al., 2010), even if the algorithm is not very robust to compositional biases and high rate variation that are prevalent in mitogenome data (Pons et al., 2010; Sheffield et al., 2009; Timmermans et al., 2015b). The RAxML software permits data partitioning which improves the likelihood scores for trees from mitogenomes, whereby a split into six separate partitions for the protein coding genes (the three codon positions for forward and reverse strands) is known to provide nearly the same benefit as the separation of each gene and codon position (Lanfear et al., 2014; Timmermans et al., 2015b). Individual searches took approximately one week with our moderate local computing equipment or the CIPRES server. We observed that searches for the min3loci datasets were much faster than the min2loci, indicating that even adding a quarter more taxa and increasing the proportion of missing data put much greater demand on the searches. A search that also included species represented by only a single locus, mostly corresponding to the barcode *cox1* gene, added some 15,000 taxa to the matrix (for a total of >30,000 taxa), which was beyond the power of existing likelihood algorithms (Izquierdo-Carrasco et al., 2011), and our attempts to perform RAxML analyses on this dataset failed. Our largest tree using the min2loci dataset was obtained by using the tree from the min3loci dataset as starting tree. Thus, the greater information content (fewer missing data) of the min3loci data could be incorporated into the larger dataset without applying topological or backbone constraints based on the smaller set. This distinguishes our approach from similar efforts for species-level phylogenetics in other groups of insects, e.g. in Trichoptera, based on the barcode marker alone, which constrained several taxa at family and genus level to be monophyletic due to the limited power of these short sequences (Zhou et al., 2016). Finally, we combined the mitogenomes with the most widely used nuclear genes, in particular the 18S rRNA gene known to resolve basal relationships in the Coleoptera (Bocak et al., 2014). The end result is a generally defensible tree of an unprecedented magnitude, which now constitutes the first global assessment of relationships in all major lineages of Coleoptera (Suppl. File S3).

When evaluating the tree topology, it is tempting to focus on the basal relationships of the major subgroups, but the sequencing and sampling strategies used here are probably not the most appropriate for resolving this aspect. We consider the greatest value of the current tree of 16,000 species as a resource for the study of sublineages, e.g. within families or subfamilies. Given the high tRI, the trees are generally congruent with the existing taxonomy, which is remarkable given the rapid alignment and tree searches at the scale of many thousand taxa. This finding also implies that particularly at the highest taxonomic levels there are almost no errors in the database itself, i.e. the great majority of GenBank entries is accurate, at least at the level of families and above. We corrected a few known or suspected errors prior to the final tree searches (Suppl. File S1). The tree integrates data from independent studies that were focused on internal relationships within families or subfamilies. The relationships within these groups (discussed in detail for the families of Adephaga in the Suppl. File S1) were generally in agreement with the original studies, but the finer relationships inevitably differ because these studies may have used additional loci and more complex models.

Inconsistencies with the existing analyses were also due to non-overlapping gene sequences, in particular where either the nuclear rRNA or mitochondrial markers were available without any shared loci in these terminals or close relatives. For example, in the five representatives of the myxophagan genus *Sphaerius* (CM1S4Sp7) complete mitogenomes were available for two of the terminals, while two others were sequenced only for 18S rRNA and another one for *cox1a* and *ef1a*. Although some entries may correspond to close relatives, either gene marker placed the sequences in very different clades (the 18S-only terminals were even placed outside of Myxophaga, producing the only case that renders any of the suborders as non-monophyletic) (Suppl. File S1). To some extent the effect of non-overlapping genes can also be observed for the two subclades of Trachypachidae (the North American genus *Trachypachus* and the South American *Systolosoma*), which were placed in distant positions at the base of Carabini and Broscini, respectively. *Systolosoma* had only been sequenced for 18S rRNA and none of the mitochondrial markers, thus being attracted to other species sequenced exclusively for this gene, such as Broscini. In contrast, in *Trachypachus* the 18S rRNA was complemented by a complete mitogenome (Suppl. File S1), which allows placement relative to other mitochondrial sequences.

Another source of inconsistency is the naming of taxa. The myxophagan *Sphaerius* again illustrates a case where inconsistent naming at the species level creates extra terminals. None of the five terminals were identified to species in NCBI but instead were labeled with different alphanumeric identifiers. These specimens may correspond to the same species or even to the same specimen (e.g. submitted by the same research group as part of different datasets), and because our bioinformatics pipeline treats these as separate species entries, inflating the total number of terminals, and also

placing these terminals in distant positions due to the affinities of the various gene markers.

Further problems resulting from labelling of GenBank entries are due to the casual application of taxonomic ranks and the resulting discrepancies with the Linnaean taxonomy on which the tRI is based. This was particularly evident at the genus and subgenus ranks that were not applied consistently in the NCBI classification (and the original literature on which this scheme is based). For example, the Cicindelidae, and specifically the subtribe Cicindelina, has been subdivided into subgroups by Rivalier (1953) that have been interpreted to imply a hierarchical scheme of relationships, but this is inconsistently followed by modern taxonomists. Whereas some studies have recognized two main genera named *Cicindela* and *Cylindera*, besides several other 'genera', the extent and internal subgeneric subdivision of these two lineages remain largely unstudied. Inevitably the mixed application of certain names at both subgeneric and generic levels in the classification inflates the tRI measure.

Finally, the heavy reliance on mitogenomes caused problems of tree inference, due to well understood problems with rate and compositional heterogeneity affecting this marker. For example, mitochondrial genomes generally recover distorted basal relationships in Adephaga, with the highly divergent aquatic families Noteridae + Meruidae separated from all others at the basal node, which renders the remaining aquatic families (Hydradephaga) paraphyletic. This well-known phenomenon (Timmermans et al., 2015a) also is reflected in the current analysis. Only additional taxon sampling or expanded sequencing of the nuclear genome will resolve these problematic basal nodes conclusively.

Conclusions

This is the largest compilation of phylogenetic information for the Coleoptera to date. Various portions of the tree are now open to further investigation and data curation, to remove remaining errors in naming, classification, identification and sequencing. We noted in particular the errors from spelling of names and from different classificatory level to which names were attributed, which led to splitting of taxa into multiple entries in this database. Careful curation of the sequence database and the associated taxonomy database therefore is required, through requests for corrections at the NCBI database and the removal of erroneous sequence data or misassigned species. The tree enables us to identify the taxa which are placed in conflict with their identification. While some terminals may be misidentified or mislabeled, an unexpected position in certain cases can point to alternative phylogenetic relationships. The tree also offers a powerful framework for phylogenetic placement of mitochondrial reads or contigs from additional insect metagenomes or any type of environmental

sequencing, facilitating biodiversity discovery.

Yet, we still have a long way to go to achieve a stable species-level tree of the Coleoptera. We show here how MMG may be a new avenue for rapidly increasing the species representation and also adding tree support. Vice versa, linking these MMG data to the existing phylogenetic database also contributes to the characterization of samples from poorly known ecosystems, such as tropical rainforests. As these data are added to the growing database, the phylogenetic placement of ecological mixtures and the generation of a more secure tree topology go hand-in-hand. Due to the unconstrained searches and inclusion of very large numbers of taxa, our approach opens the possibility for discovery of new lineages, without prior notions of taxon choice and relationships. This includes the ability to reveal new deep lineages that have hitherto been overlooked by classical taxonomy (Andujar et al., 2016; Bocak et al., 2016). This kind of sequencing effort of samples from diverse ecological and biogeographical provenances will iteratively enrich the reference tree, for an increasingly complete picture of the Tree-of-Life. Considering that the Coleoptera is the largest metazoan order on Earth, building such a reference would be a major milestone and can lead the way for similar studies across the Tree-of-Life.

Acknowledgement

This work was funded by the Biodiversity Initiative of the NHM and NERC grant NE/M021955. PA received funding through a Newton Fellowship of the Royal Society. Thanks are due to Alex Aitken, Stephen Russell, Kevin Hopkins and Peter Foster (all NHM) for technical assistance.

Authors contribution

BL, APV conceived the study; ACP, JM, MJTNT, CA, PA, KEM, JL, EM, AH, CGR, CB, RN, CPDTG, TB, LB collected the specimen and/or obtained the molecular data; BL, ACP and APV analysed the data; BL, APV wrote the manuscript, and all the authors revised the manuscript.

TABLES

Table 1: Shotgun datasets used in this study and their origin.

Table 2: Taxonomic content of the NCBI, MMG and NCBI+MMG coleopteran supermatrices. “NCBI Proportion” describes the proportion of the NCBI coleopteran taxonomy covered by each dataset. * Numbers are low estimates as many contigs belongs to currently unidentified coleopteran species. ¹ Mitochondrial contigs belonging to clades which were not barcoded in BOLD or defined in the NCBI taxonomy in October 2015 (date of the NCBI data extraction).

Table 3: Taxonomic retention index of the NCBI, MMG and NCBI+MMG coleopteran trees. The taxonomic retention index (tRI) was calculated for four taxonomic level: genus, subfamily, family and superfamily. The 2 trees with best tRI scores are highlighted in bold. Asterisks mark MMG+NCBI trees resulting to less terminals than the summed of NCBI and MMG terminals, because of merged terminals (same species).

FIGURES

Figure 1: Sequence datasets built for this study and decision tree for generating the supermatrices.

Sets of loci were extracted from the GenBank and MMG contigs to respectively build the NCBI dataset (left, blue stippled lines) and the MMG dataset (right, green dashed lines). Both were merged in the MMG-NCBI dataset (center, purple solid lines). The loci support filters and sequence recoding applied to these datasets are reported and resulted in 10 different sequence matrices whose names are given at the bottom of the figure.

Figure 2: Composition of the extracted sequence data. Loci statistics are reported for (A.) the NCBI extraction (split in 15 mitochondrial and 4 nuclear loci) and (B.) the MMG datasets (15 mitochondrial loci). Left radars illustrate the taxonomic evenness of the extraction, with one unit corresponding to one clade of the following taxonomic levels: species (orange dashes), genera (blue dots), subfamilies (purple triangles), families (green squares) and superfamilies (red crosses). On the right side, dotted histograms report the total number of entries retrieved for each locus (including multiple entries belonging to the same species) on a log scale, while dashed histograms reports the corresponding average sequence length.

Figure 3: A graphical representation of the NCBI+MMG tree. This is a condensed version of the full tree of 15983 terminals requiring a minimum of two loci under 1RY/3del coding. The taxon labels were created with the Dendroscope tree viewer that displays sparse labels upon condensing of the tree. The complete unfolded tree is presented in Suppl. File S4. The naming scheme for terminals is according to the locus and name codes described in Material and Methods and Suppl. File S1. Ar1 Archostemata (red); A1, Adephaga (green); P1, Polyphaga (blue); C3, Caraboidea; D3, Dytiscoidea;

Sci3, Scirtoidea; E3, Elateroidea; B3, Byrrhoidea; S3, Staphylinoidea; H3, Hydrophiloidea; Sc3, Scarabaeoidea; Bo, Bostrichoidea; T3, Tenebrionoidea; C3, Cleroidea; Cu3, Cucujoidea; Ch3, Chrysomeloidea; Cur3, Curculionoidea. See Suppl. File S2 for detailed classification key.

References

- Andujar, C., Arribas, P., Linard, B., Kundrata, R., Bocak, L., Vogler, A.P., 2016. The mitochondrial genome of *Iberobaenia* (Coleoptera: Iberobaeniidae): first rearrangement of protein-coding genes in the beetles. *Mitochondrial DNA Part A* 28, 156–158.
- Andújar, C., Arribas, P., Ruzicka, F., Crampton-Platt, A., Timmermans, M.J.T.N., Vogler, A.P., 2015. Phylogenetic community ecology of soil biodiversity using mitochondrial metagenomics. *Mol. Ecol.* 24, 3603–3617.
- Basset, Y., Cizek, L., Cuénoud, P., Didham, R.K., Guilhaumon, F., Missa, O., Novotny, V., Ødegaard, F., Roslin, T., Schmidl, J., Tishechkin, A.K., Winchester, N.N., Roubik, D.W., Aberlenc, H.-P., Bail, J., Barrios, H., Bridle, J.R., Castaño-Meneses, G., Corbara, B., Curletti, G., Duarte da Rocha, W., De Bakker, D., Delabie, J.H.C., Dejean, A., Fagan, L.L., Floren, A., Kitching, R.L., Medianero, E., Miller, S.E., Gama de Oliveira, E., Orivel, J., Pollet, M., Rapp, M., Ribeiro, S.P., Roisin, Y., Schmidt, J.B., Sørensen, L., Leponce, M., 2012. Arthropod diversity in a tropical forest. *Science* 338, 1481–1484.
- Benson, D.A., Cavanaugh, M., Clark, K., Karsch-Mizrachi, I., Lipman, D.J., Ostell, J., Sayers, E.W., 2013. GenBank. *Nucleic Acids Res.* 41, D36–42.
- Bernt, M., Donath, A., Jühling, F., Externbrink, F., Florentz, C., Fritzsche, G., Pütz, J., Middendorf, M., Stadler, P.F., 2013. MITOS: improved de novo metazoan mitochondrial genome annotation. *Mol. Phylogenet. Evol.* 69, 313–319.
- Bininda-Emonds, O.R.P., 2005. transAlign: using amino acids to facilitate the multiple alignment of protein-coding DNA sequences. *BMC Bioinformatics* 6, 156.
- Bocak, L., Barton, C., Crampton-Platt, A., Chesters, D., Ahrens, D., Vogler, A.P., 2014. Building the Coleoptera tree-of-life for >8000 species: composition of public DNA data and fit with Linnaean classification. *Syst. Entomol.* 39, 97–110.
- Bocak, L., Kundrata, R., Fernández, C.A., Vogler, A.P., 2016. The discovery of Iberobaeniidae (Coleoptera: Elateroidea): a new family of beetles from Spain, with immatures detected by environmental DNA sequencing. *Proc. Biol. Sci.* 283. <https://doi.org/10.1098/rspb.2015.2350>
- Bolger, A.M., Lohse, M., Usadel, B., 2014. Trimmomatic: a flexible trimmer for Illumina sequence data. *Bioinformatics* 30, 2114–2120.
- Camacho, C., Coulouris, G., Avagyan, V., Ma, N., Papadopoulos, J., Bealer, K., Madden, T.L., 2009. BLAST: architecture and applications. *BMC Bioinformatics* 10, 421.
- Chesters, D., 2017. Construction of a Species-Level Tree of Life for the Insects and Utility in Taxonomic Profiling. *Syst. Biol.* 66, 426–439.
- Cicconardi, F., Borges, P.A.V., Strasberg, D., Oromí, P., López, H., Pérez-Delgado, A.J., Casquet, J., Caujapé-Castells, J., Fernández-Palacios, J.M., Thébaud, C., Emerson, B.C., 2017. MtDNA metagenomics reveals large-scale invasion of belowground arthropod communities by introduced species. *Mol. Ecol.* <https://doi.org/10.1111/mec.14037>
- Crampton-Platt, A., Timmermans, M.J.T.N., Gimmel, M.L., Kutty, S.N., Cockerill, T.D., Vun Khen, C., Vogler, A.P., 2015. Soup to Tree: The phylogeny of beetles inferred by mitochondrial

- metagenomics of a Bornean rainforest sample. *Mol. Biol. Evol.* 32, 2302–2316.
- Crampton-Platt, A., Yu, D.W., Zhou, X., Vogler, A.P., 2016. Mitochondrial metagenomics: letting the genes out of the bottle. *Gigascience* 5, 15.
- Federhen, S., 2012. The NCBI Taxonomy database. *Nucleic Acids Res.* 40, D136–43.
- Gillett, C.P.D.T., Crampton-Platt, A., Timmermans, M.J.T.N., Jordal, B.H., Emerson, B.C., Vogler, A.P., 2014. Bulk de novo mitogenome assembly from pooled total DNA elucidates the phylogeny of weevils (Coleoptera: Curculionoidea). *Mol. Biol. Evol.* 31, 2223–2237.
- Gómez-Rodríguez, C., Crampton-Platt, A., Timmermans, M.J.T.N., Baselga, A., Vogler, A.P., 2015. Validating the power of mitochondrial metagenomics for community ecology and phylogenetics of complex assemblages. *Methods Ecol. Evol.* 6, 883–894.
- Gómez-Rodríguez, C., Martijn J T, Crampton-Platt, A., Vogler, A.P., 2016. Intraspecific genetic variation in complex assemblages from mitochondrial metagenomics: comparison with DNA barcodes. *Methods Ecol. Evol.* 8, 248–256.
- Hinchliff, C.E., Smith, S.A., Allman, J.F., Burleigh, J.G., Chaudhary, R., Coghill, L.M., Crandall, K.A., Deng, J., Drew, B.T., Gazis, R., Gude, K., Hibbett, D.S., Katz, L.A., Laughinghouse, H.D., 4th, McTavish, E.J., Midford, P.E., Owen, C.L., Ree, R.H., Rees, J.A., Soltis, D.E., Williams, T., Cranston, K.A., 2015. Synthesis of phylogeny and taxonomy into a comprehensive tree of life. *Proc. Natl. Acad. Sci. U. S. A.* 112, 12764–12769.
- Hunt, T., Bergsten, J., Levkanicova, Z., Papadopoulou, A., John, O.S., Wild, R., Hammond, P.M., Ahrens, D., Balke, M., Caterino, M.S., Gómez-Zurita, J., Ribera, I., Barraclough, T.G., Bocakova, M., Bocak, L., Vogler, A.P., 2007. A comprehensive phylogeny of beetles reveals the evolutionary origins of a superradiation. *Science* 318, 1913–1916.
- Hunt, T., Vogler, A.P., 2008. A protocol for large-scale rRNA sequence analysis: towards a detailed phylogeny of Coleoptera. *Mol. Phylogenet. Evol.* 47, 289–301.
- Izquierdo-Carrasco, F., Smith, S.A., Stamatakis, A., 2011. Algorithms, data structures, and numerics for likelihood-based phylogenetic inference of huge trees. *BMC Bioinformatics* 12, 470.
- Katoh, K., Standley, D.M., 2013. MAFFT multiple sequence alignment software version 7: improvements in performance and usability. *Mol. Biol. Evol.* 30, 772–780.
- Lanfear, R., Calcott, B., Kainer, D., Mayer, C., Stamatakis, A., 2014. Selecting optimal partitioning schemes for phylogenomic datasets. *BMC Evol. Biol.* 14, 82.
- Linard, B., Arribas, P., Andújar, C., Crampton-Platt, A., Vogler, A.P., 2016. Lessons from genome skimming of arthropod-preserving ethanol. *Mol. Ecol. Resour.* 16, 1365–1377.
- Liu, S., Wang, X., Xie, L., Tan, M., Li, Z., Su, X., Zhang, H., Misof, B., Kjer, K.M., Tang, M., Niehuis, O., Jiang, H., Zhou, X., 2016. Mitochondrial capture enriches mito-DNA 100 fold, enabling PCR-free mitogenomics biodiversity analysis. *Mol. Ecol. Resour.* 16, 470–479.
- Maddison, D.R., 2016. The rapidly changing landscape of insect phylogenetics. *Curr Opin Insect Sci* 18, 77–82.
- Maddison, W.P., 1993. Missing Data Versus Missing Characters in Phylogenetic Analysis. *Syst. Biol.* 42, 576.
- Malé, P.-J.G., Bardon, L., Besnard, G., Coissac, E., Delsuc, F., Engel, J., Lhuillier, E., Scotti-Saintagne, C., Tinaut, A., Chave, J., 2014. Genome skimming by shotgun sequencing helps resolve the phylogeny of a pantropical tree family. *Mol. Ecol. Resour.* 14, 966–975.
- Mckenna, D.D., Wild, A.L., Kanda, K., Bellamy, C.L., Beutel, R.G., Caterino, M.S., Farnum, C.W., Hawks, D.C., Ivie, M.A., Jameson, M.L., Leschen, R.A.B., Marvaldi, A.E., Mchugh, J.V., Newton, A.F., Robertson, J.A., Thayer, M.K., Whiting, M.F., Lawrence, J.F., Ślipiński, A., Maddison, D.R., Farrell, B.D., 2015. The beetle tree of life reveals that Coleoptera survived end-Permian mass extinction to diversify during the Cretaceous terrestrial revolution. *Syst. Entomol.* 40, 835–880.
- McMahon, M.M., Sanderson, M.J., 2006. Phylogenetic supermatrix analysis of GenBank sequences from 2228 papilionoid legumes. *Syst. Biol.* 55, 818–836.
- Meusnier, I., Singer, G.A.C., Landry, J.-F., Hickey, D.A., Hebert, P.D.N., Hajibabaei, M., 2008. A universal DNA mini-barcode for biodiversity analysis. *BMC Genomics* 9, 214.
- Miller, M.A., Pfeiffer, W., Schwartz, T., 2010. Creating the CIPRES Science Gateway for inference of

- large phylogenetic trees, in: 2010 Gateway Computing Environments Workshop (GCE). <https://doi.org/10.1109/gce.2010.5676129>
- Misof, B., Liu, S., Meusemann, K., Peters, R.S., Donath, A., Mayer, C., Frandsen, P.B., Ware, J., Flouri, T., Beutel, R.G., Niehuis, O., Petersen, M., Izquierdo-Carrasco, F., Wappler, T., Rust, J., Aberer, A.J., Aspöck, U., Aspöck, H., Bartel, D., Blanke, A., Berger, S., Böhm, A., Buckley, T.R., Calcott, B., Chen, J., Friedrich, F., Fukui, M., Fujita, M., Greve, C., Grobe, P., Gu, S., Huang, Y., Jermiin, L.S., Kawahara, A.Y., Krogmann, L., Kubiak, M., Lanfear, R., Letsch, H., Li, Y., Li, Z., Li, J., Lu, H., Machida, R., Mashimo, Y., Kapli, P., McKenna, D.D., Meng, G., Nakagaki, Y., Navarrete-Heredia, J.L., Ott, M., Ou, Y., Pass, G., Podsiadlowski, L., Pohl, H., von Reumont, B.M., Schütte, K., Sekiya, K., Shimizu, S., Slipinski, A., Stamatakis, A., Song, W., Su, X., Szucsich, N.U., Tan, M., Tan, X., Tang, M., Tang, J., Timelthaler, G., Tomizuka, S., Trautwein, M., Tong, X., Uchifune, T., Walz, M.G., Wiegmann, B.M., Wilbrandt, J., Wipfler, B., Wong, T.K.F., Wu, Q., Wu, G., Xie, Y., Yang, S., Yang, Q., Yeates, D.K., Yoshizawa, K., Zhang, Q., Zhang, R., Zhang, W., Zhang, Y., Zhao, J., Zhou, C., Zhou, L., Ziesmann, T., Zou, S., Li, Y., Xu, X., Zhang, Y., Yang, H., Wang, J., Wang, J., Kjer, K.M., Zhou, X., 2014. Phylogenomics resolves the timing and pattern of insect evolution. *Science* 346, 763–767.
- Mostovoy, Y., Levy-Sakin, M., Lam, J., Lam, E.T., Hastie, A.R., Marks, P., Lee, J., Chu, C., Lin, C., Džakula, Ž., Cao, H., Schlebusch, S.A., Giorda, K., Schnall-Levin, M., Wall, J.D., Kwok, P.-Y., 2016. A hybrid approach for de novo human genome sequence assembly and phasing. *Nat. Methods* 13, 587–590.
- Nie, R.-E., Breeschoten, T., Martijn J T, Nadein, K., Xue, H.-J., Bai, M., Huang, Y., Yang, X.-K., Vogler, A.P., 2017. The phylogeny of Galerucinae (Coleoptera: Chrysomelidae) and the performance of mitochondrial genomes in phylogenetic inference compared to nuclear rRNA genes. *Cladistics*. <https://doi.org/10.1111/cla.12196>
- Peng, Y., Leung, H.C.M., Yiu, S.M., Chin, F.Y.L., 2012. IDBA-UD: a de novo assembler for single-cell and metagenomic sequencing data with highly uneven depth. *Bioinformatics* 28, 1420–1428.
- Peters, R.S., Meyer, B., Krogmann, L., Borner, J., Meusemann, K., Schütte, K., Niehuis, O., Misof, B., 2011. The taming of an impossible child: a standardized all-in approach to the phylogeny of Hymenoptera using public database sequences. *BMC Biol.* 9, 55.
- Pons, J., Ribera, I., Bertranpetit, J., Balke, M., 2010. Nucleotide substitution rates for the full set of mitochondrial protein-coding genes in Coleoptera. *Mol. Phylogenet. Evol.* 56, 796–807.
- Price, D.C., Bhattacharya, D., 2017. Robust Dinoflagellata phylogeny inferred from public transcriptome databases. *J. Phycol.* <https://doi.org/10.1111/jpy.12529>
- Price, M.N., Dehal, P.S., Arkin, A.P., 2010. FastTree 2--approximately maximum-likelihood trees for large alignments. *PLoS One* 5, e9490.
- Schmieder, R., Edwards, R., 2011. Quality control and preprocessing of metagenomic datasets. *Bioinformatics* 27, 863–864.
- Sheffield, N.C., Song, H., Cameron, S.L., Whiting, M.F., 2009. Nonstationary evolution and compositional heterogeneity in beetle mitochondrial phylogenomics. *Syst. Biol.* 58, 381–394.
- Sievers, F., Wilm, A., Dineen, D., Gibson, T.J., Karplus, K., Li, W., Lopez, R., McWilliam, H., Remmert, M., Söding, J., Thompson, J.D., Higgins, D.G., 2011. Fast, scalable generation of high-quality protein multiple sequence alignments using Clustal Omega. *Mol. Syst. Biol.* 7, 539.
- Stamatakis, A., 2014. RAxML version 8: a tool for phylogenetic analysis and post-analysis of large phylogenies. *Bioinformatics* 30, 1312–1313.
- Tang, M., Hardman, C.J., Ji, Y., Meng, G., Liu, S., Tan, M., Yang, S., Moss, E.D., Wang, J., Yang, C., Bruce, C., Nevard, T., Potts, S.G., Zhou, X., Yu, D.W., 2015. High-throughput monitoring of wild bee diversity and abundance via mitogenomics. *Methods Ecol. Evol.* 6, 1034–1043.
- Timmermans, M.J.T.N., Barton, C., Haran, J., Ahrens, D., Culverwell, C.L., Ollikainen, A., Dodsworth, S., Foster, P.G., Bocak, L., Vogler, A.P., 2015a. Family-Level Sampling of Mitochondrial Genomes in Coleoptera: Compositional Heterogeneity and Phylogenetics. *Genome Biol. Evol.* 8, 161–175.
- Timmermans, M.J.T.N., Dodsworth, S., Culverwell, C.L., Bocak, L., Ahrens, D., Littlewood, D.T.J., Pons, J., Vogler, A.P., 2010. Why barcode? High-throughput multiplex sequencing of mitochondrial

- genomes for molecular systematics. *Nucleic Acids Res.* 38, e197.
- Timmermans, M.J.T.N., Martijn J T, Barton, C., Haran, J., Ahrens, D., Lorna Culverwell, C., Ollikainen, A., Dodsworth, S., Foster, P.G., Bocak, L., Vogler, A.P., 2015b. Family-Level Sampling of Mitochondrial Genomes in Coleoptera: Compositional Heterogeneity and Phylogenetics. *Genome Biol. Evol.* 8, 161–175.
- Wiens, J.J., 1998. Does adding characters with missing data increase or decrease phylogenetic accuracy? *Syst. Biol.* 47, 625–640.
- Zhang, G., Jarvis, E.D., Gilbert, M.T.P., 2014. A flock of genomes. *Science* 346, 1308–1309.
- Zhang, S.-Q., Che, L.-H., Li, Y., Dan Liang, Pang, H., Ślipiński, A., Zhang, P., 2018. Evolutionary history of Coleoptera revealed by extensive sampling of genes and species. *Nat. Commun.* 9, 205.
- Zhou, X., Frandsen, P.B., Holzenthal, R.W., Beet, C.R., Bennett, K.R., Blahnik, R.J., Bonada, N., Cartwright, D., Chuluunbat, S., Cocks, G.V., Collins, G.E., deWaard, J., Dean, J., Flint, O.S., Hausmann, A., Hendrich, L., Hess, M., Hogg, I.D., Kondratieff, B.C., Malicky, H., Milton, M.A., Morinière, J., Morse, J.C., Mwangi, F.N., Pauls, S.U., Razo Gonzalez, M., Rinne, A., Robinson, J.L., Salokannel, J., Shackleton, M., Smith, B., Stamatakis, A., StClair, R., Thomas, J.A., Zamora-Muñoz, C., Ziesmann, T., Kjer, K.M., 2016. The Trichoptera barcode initiative: a strategy for generating a species-level Tree of Life. *Phylosophical Transactions of the Royal Society B* 371, 20160025.

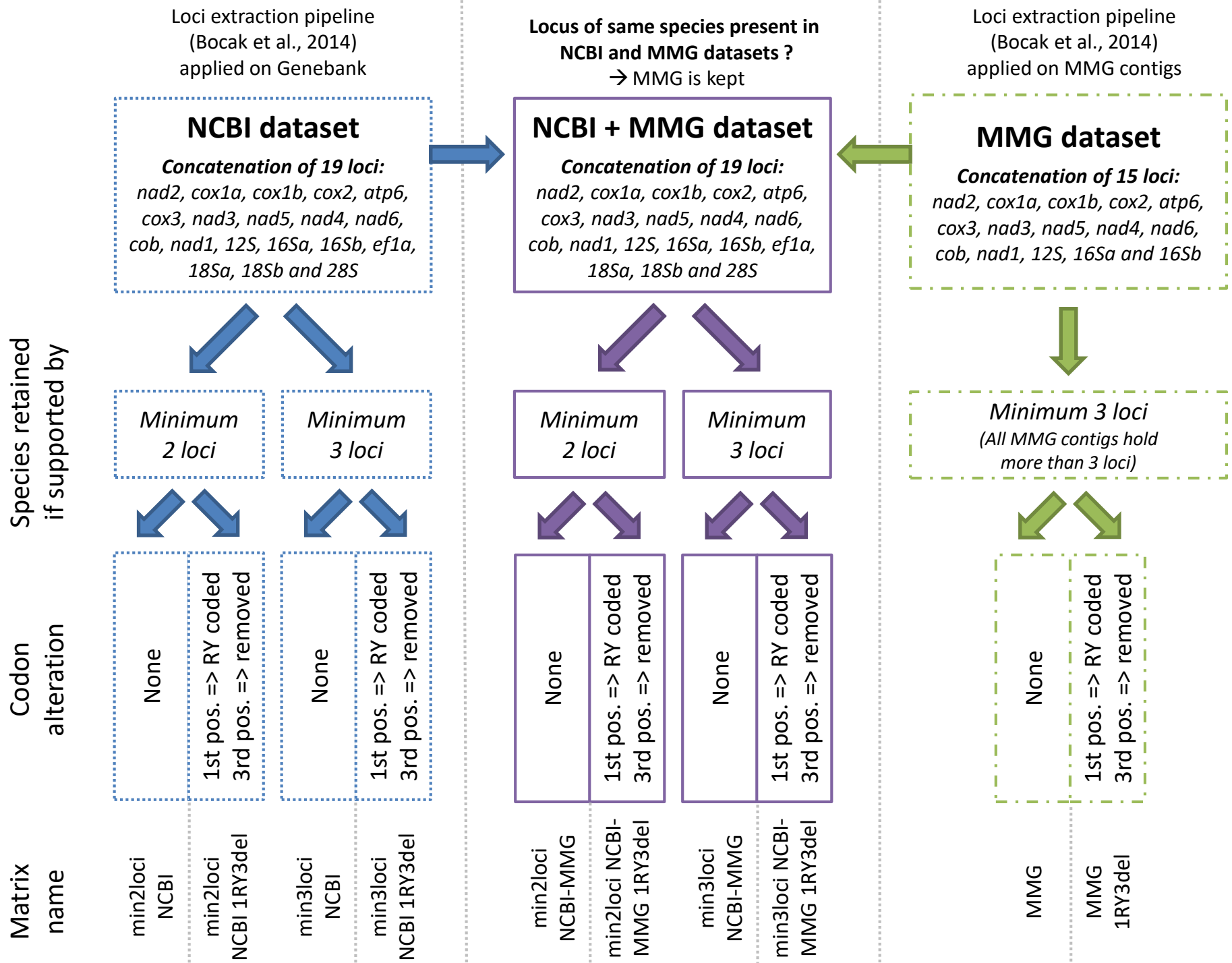

A. NCBI dataset

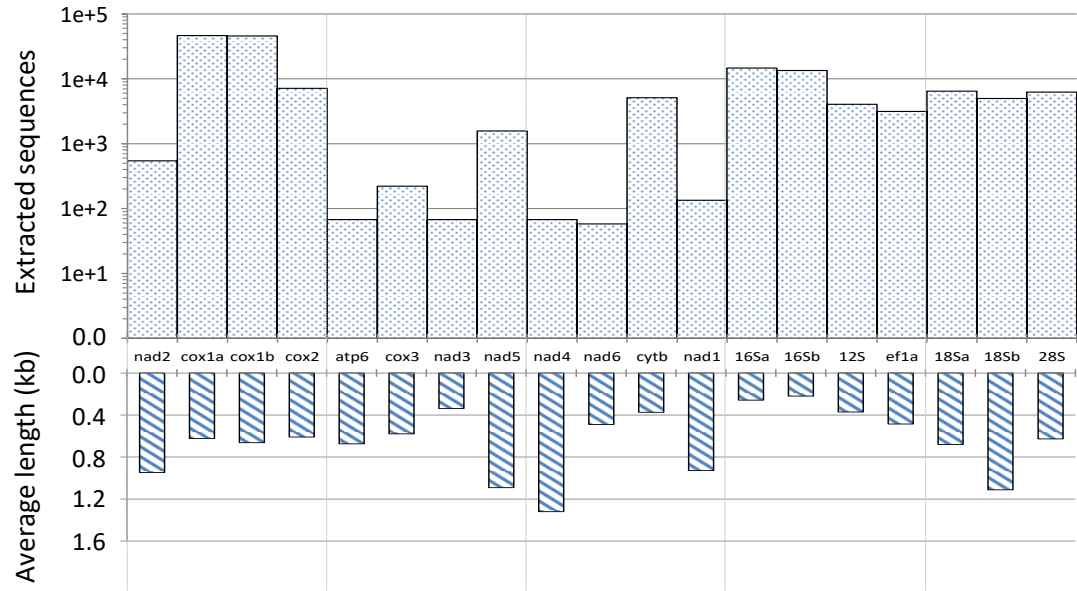
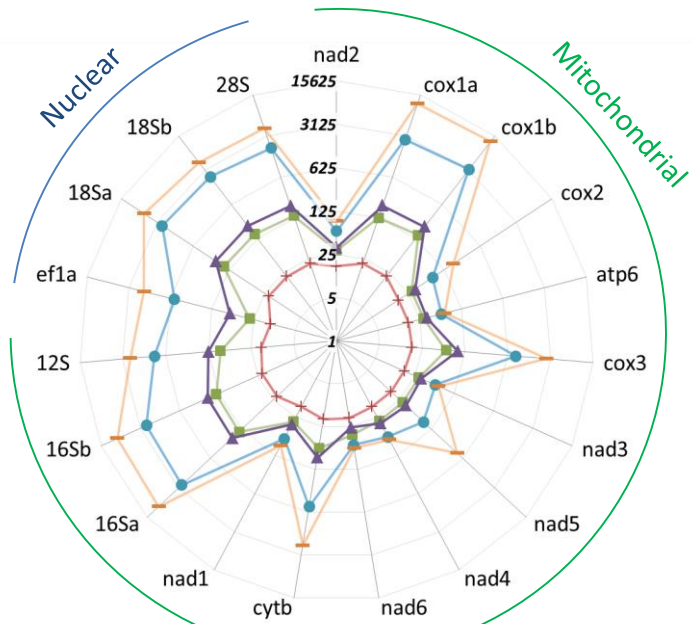

B. MMG dataset

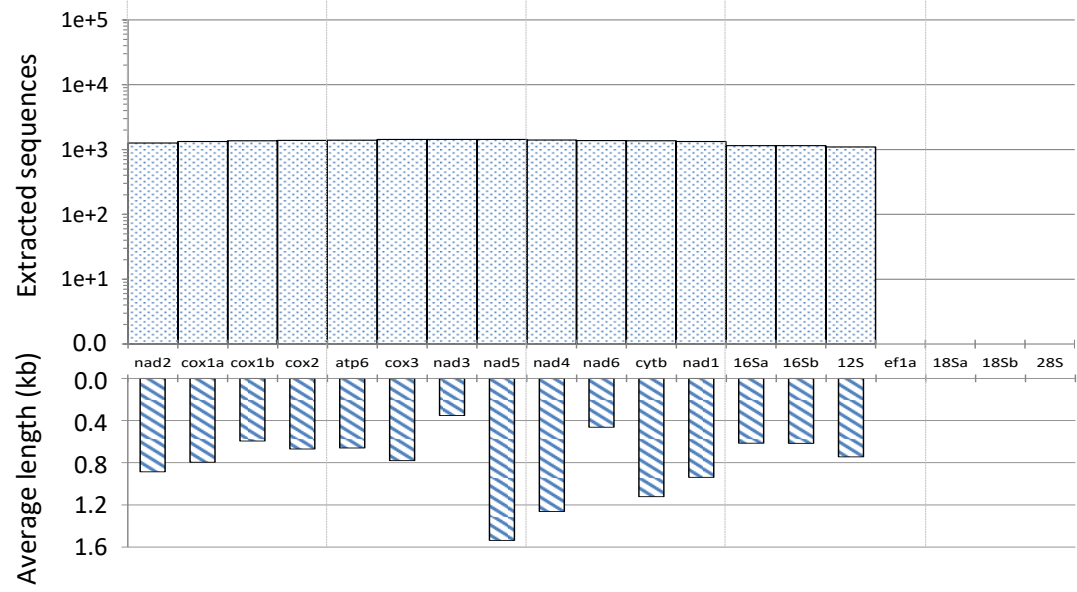
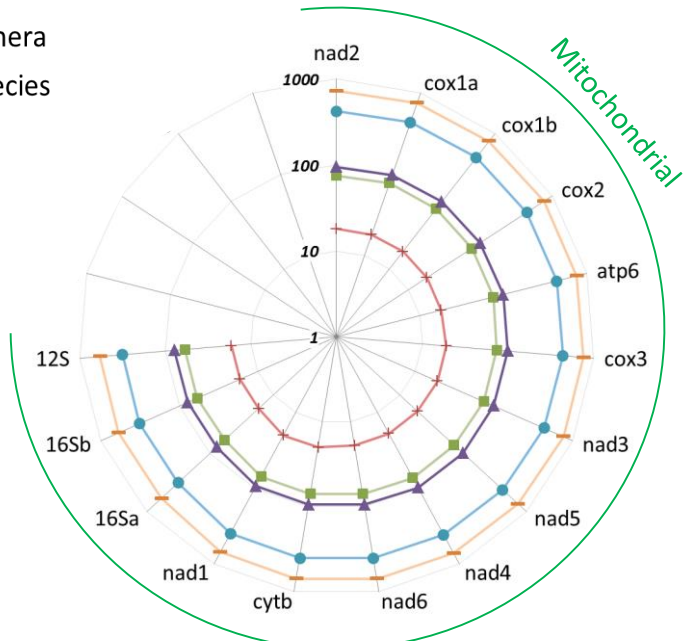

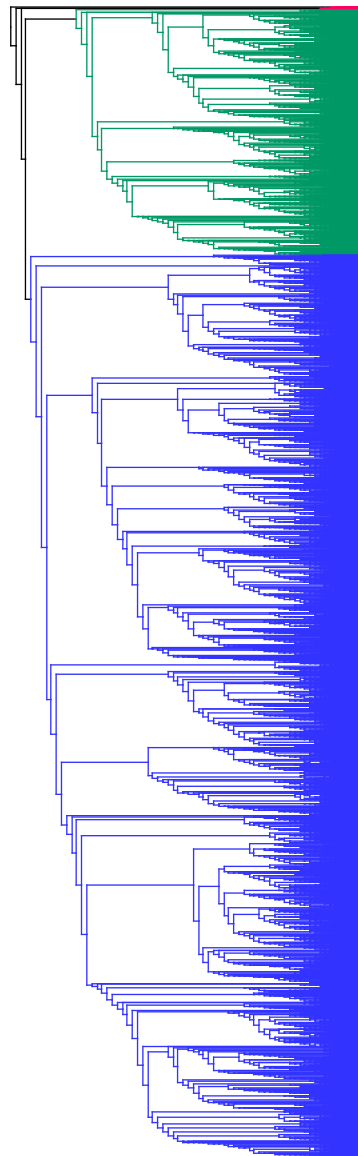

-----X---XX- Car1M4Mi7deb *Micromalthus debilis* NCBI
--XX-----XX----- CA1D3D4C5C6R7bou *Rhantus bouvieri* NCBI
--X-----X-XX----- CA1D3D4Co5C6Pa7MB267 *Papuadytes MB267* NCBI
--X-----X-XX----- CA1D3D4Co5C6Co7029TA593 *Copelatus 029TA593* NCBI
--X-----XX----- CA1D3D4H5H6St7lep *Stictonectes lepidus* NCBI
--X-----XX----- CA1D3D4H5H6Or7sno *Oreodytes snoqualmie* NCBI
-XXX-----X-X----- CA1G3G4An7sed *Andogyrus sedilloti* NCBI
--X-----X-XX----- CA1C3C4C5C6Cy7ovi *Cylindera ovipennis* NCBI
XXXXXXXXXXXXXXXXX---- CA1C3C4Ca6Cal7BYUC0241 *Calosoma BYUC0241* NCBI
--X-----X---XX- CA1C3C4T5B6Be7lun *Bembidion lunulatum* NCBI
--X-----XX----- CA1C3C4T5T6Du7les *Duvalius lespeii* NCBI
--XX-----XX----- CA1C3C4H5P6Ac7fer *Acanthoferonia ferox* NCBI
--X-----X----- CA1C3C4P15P6BL7ery *Blackburnia erythropus* NCBI
XXXXXXXXXXXXX----- CP1Sci3 *Scirtoidea* sp2 FG.idba.75 MMG ANNOT FROI
-----XXXXX----- CP1By3 *Byrrhoidea* sp2 B480tru.idba.155 MMG ANNO
--X-----XX---XX- CP1E3E4A5Ad7RK0064 *Adeocera RK0064* NCBI
-----XXXXXXXXX---- CP1E3C4C5Rh7 *Rhagonycha* sp Soil.idba.140 MMG ANI
--X-----XX---XX- CP1E3P4RK0368 *Phengodidae* RK0368 NCBI
--X-----XXX----- CP1E3Ly4Met7000010 *Metriorrhynchus 000010* NCBI
--X-----XX---XX- CP1S3S4Ps5Rh7JP2014 *Rhytus JP2014* NCBI
--X-----XX-X-X- CP1S3S4M5Mi7AI521 *Micropeplus AI521* NCBI
-----XX---X- CP1S3S4Sta5S6Ag7car *Agelosus carinatus* NCBI
-XXX-----XXX----- CP1S3S4A5A6Al7spad *Aleochara spadicea* NCBI
-XXX-----XX----- CP1S3S4A5T6Pa7den *Paradilacra densissima* NCBI
--X-----XX----- CP1S3H4Li7mont *Limnebius montanus* NCBI
--X-----XX----- CP1S3H4Hy7ana *Hydraena anatolica* NCBI
--XX-----XX----- CP1H3H4S5Ph7car *Phaenonotum caribense* NCBI
-XXX-----XX----- CP1Sc3Ge4Ge7spi *Geotrupes spiniger* NCBI
XXXXXXXXXXXXXXXXX---- CP1Sc3S4S5Eu6Eu7foe *Eurysternus foedus* CS.idba.!
--X-----X----- CP1Sc3S4S5Ma7CLS2009 *Macroderes CLS2009* NCBI
-XXX-----XX----- CP1Sc3S4M5Pr7mod *Prodontria modesta* NCBI
--X-----XX----- CP1Sc3S4D5En7pan *Enema pan* NCBI
--XX-----XX----- CP1Sc3S4M5Phy7bip *Phyllophaga bipartita* NCBI
--X-----X---XXX- CP1Bo3B4B5Bo7cap *Bostrichus capucinus* NCBI
-----XX----- CP1T3M4Mi7hol *Mimethes holgaticus* NCBI
--X-----X----- CP1T3Z4C5Ta7par *Tarphius parallelus* NCBI
--X-----X---X- CP1T3NLG2012_6 *Tenebrionoidea NLG2012* NCBI
-XX-----X-X---X- CP1C3T4P5Re7NLG2013 *Rentonellum NLG2013* NCBI
-XX-----X-X---X- CP1C3C4Ze7cra *Zenithicola crassus* NCBI
--X-----X-XXX- CP1Cu3Lat4Ak7atr *Akalyptoischion atrichos* NCBI
--XX-----XX----- CP1Cu3C4O5O6Or7ccoc060 *Ortalia ccoc060* NCBI
XXXXXXXXX----- CP1Cu3 *Cucujoidea* spB0LD AAU7028 Panama.idba.18:
-XX-----XX----- CP1Ch3Ce4L5L6Al7tab *Alosterna tabacicolor* NCBI
-XX-----XX-X--- CP1Ch3C4P17rus *Plateumaris rustica* NCBI
-XX-----XX---X- CP1Ch3C4B5B6Br7var *Bruchidius varius* NCBI
--X-----XX----- CP1Ch3C4C5C6Cy7eum *Cyrtonus eumolpus* NCBI
XXXXXXXXX----- CP1Ch3C4G5A6Chal7aur *Chalcoides aurea* BIUK.idba
--X-----X---XX- CP1Ch3C4G5G6Lo7scu *Lochmaea scu tellata* NCBI
--X-----X----- CP1Ch3C4E5S5a7fau *Samuelsonia fauveli* NCBI
-----XX----- CP1Cur3Ca4Ca7top *Caenominurus topali* NCBI
--X-----X---X- CP1Cur3C4P6P17pah *Platypus pahangensis* NCBI
--X-----X----- CP1Cur3C4E5L6La7ang *Laparocerus angustus* NCBI
-XX-----XX----- CP1Cur3Bra4E5Sm7jun *Smicronyx jungermanniae* NCB:
--X-----XX----- CP1Cur3C4Cr5On7lui *Onyxalles luigionii* NCBI
--X-X-----X-XXX- CP1Cur3C4C5M6Rh7nef *Rhinusa nef* NCBI
--X-----X---X- CP1Cur3C4SPN003 *Curculionidae* SPN003 NCBI
--X-----X----- CP1Cur3C4S5Li7bic *Liparthrum bicaudatum* NCBI
--X-----X-X---X- CP1Cur3C4S5Cn7sol *Cnestus solidus* NCBI

Dataset Identifier	Tree identifier	Publication	Initial study purpose	Sequencing approach	mitochondrial contigs	complete mitochondria (all coding genes)
B480	B480	Crampton-Platt et al., 2015	Biodiversity	MMG	155	85
BIUK	BIUK	Crampton-Platt, PhD UCL 2015	Biodiversity	MMG	87	44
MT1	JX*	Timmermans et al., 2010	Phylogeny	Long-range PCR	28	0
MT2	JX*	Timmermans et al., 2016	Phylogeny	Long-range PCR / MMG	245	24
Curc	Curc	Gillett et al., 2014	Phylogeny	MMG	110	74
Germany Barcode-of-Life	amie	Present study	Phylogeny	MMG	189	2
Chryso	chryso	Gómez-Rodríguez, et al., 2015	Ecology	MMG	173	130
Staphylinidae	staph	Present study	Phylogeny	MMG	90	61
Soil	soil	Andújar et al., 2015	Ecology	MMG	171	71
Ethanol	1VWB/2VGB	Linard et al., 2016	Methodology	MMG	45	29
M2015	m2015	Present study	Phylogeny	MMG	33	21
Scarabaeidae	scarab	Breeschoten et al., 2016	Phylogeny	MMG	86	17
ChrysoT	chrysot	Rui et al., submitted	Phylogeny	MMG	72	49
French Guyana	FG	Present study	Biodiversity	MMG	153	71
Panama	panama	Present study	Biodiversity	MMG	236	100
Scolytinae	scoly	Milller et al., 2015	Methodology	MMG	63	53
Cocci	cocci	Paula et al., 2014	Ecology	MMG	6	6

	NCBI dataset	MMG datasets			min2loci NCBI+MMG tree	
		Count	NCBI Proportion (%)	Novel taxa (not in NCBI)	count	NCBI Proportion (%)
<i>suborders</i>	4	4	100.0	0	4	100.0
<i>superfamilies</i>	21	20	95.2	0	21	100.0
<i>families</i>	165	>126*	>73.7*	>1 ^{*1}	161	97.6
<i>subfamilies</i>	257	>140*	>54.5*	>4 ^{*1}	240	93.4
<i>genera</i>	5441	>632*	>11.6*	>36 ^{*1}	3999	73.5
<i>species</i>	30700	>1053*	>3.4*	>59 ^{*1}	16002	52.1

Tree name	NCBI trees				NCBI+MMG trees								MMG trees	
	min3loci		min2loci		min3loci				min2loci				T8	T9
	T0	T1	T2	T3	T4	T4, MMG pruned	T5	T5, MMG pruned	T6	T6, MMG pruned	T7	T7, MMG pruned		
Codon recoding	none	1RY3del	none	1RY3d	none	none	1RY3d	1RY3d	none	none	1RY3d	1RY3d	none	1RY3d
terminals	10063	10062	14612	14612	11944	10063	11942	10062	15983	14028*	15983	14028*	1876	1876
tRI genus	0.868	0.854	0.819	0.785	0.820	0.867	0.803	0.851	0.782	0.824	0.754	0.798	0.693	0.693
tRI subfamily	0.946	0.941	0.930	0.922	0.857	0.950	0.855	0.947	0.860	0.933	0.856	0.929	0.656	0.653
tRI family	0.986	0.985	0.977	0.977	0.896	0.987	0.896	0.986	0.910	0.982	0.910	0.980	0.650	0.663
tRI superfamily	0.995	0.995	0.991	0.991	0.942	0.996	0.942	0.997	0.953	0.995	0.953	0.995	0.953	0.963

The contribution of mitochondrial metagenomics to large-scale data mining and phylogenetic analysis of Coleoptera

Benjamin Linard, Alex Crampton-Platt, Jérôme Moriniere, Martijn J.T.N. Timmermans, Carmelo Andujar, Paula Arribas, Kirsten E. Miller, Julia Lipecki, Emeline Favreau, Amie Hunter, Carola Gomez-Rodriguez, Christopher Barton, Ruie Nie, Conrad P.D.T. Gillett, Thijmen Breeschoten, Ladislav Bocak, Alfried P. Vogler

Table of contents

Neuropterida outgroups	2
GenBank accessions related to MMG contigs	3
Illumina reads QC and mitochondrial loci selection:	4
Labelling of the tree tips	5
Taxonomic codes: detailed key file	6
Terminals based on both NCBI and MMG loci (“MERGED” keyword)	7
Manual correction of erroneous sequences	20
NCBI extraction and Blast threshold	21
Likelihood of the 20 tree searches based on the NCBI+MMG min3loci 1RY_3Del matrix	22
Annotation of NCBI+MMG min2loci 1RY_3Del tree	23
References	32

Neuropterida outgroups

A set of 8 complete Neuropterida mitochondrial genomes, from 8 different families were used as outgroups.

Loci and Taxonomic code	Species	GenBank identifier
XXXXXXXXXXXXXXXXXXXX---_NO4Th7lan	Thyridosmylus langii	NC_021415
XXXXXXXXXXXXXXXXXXXX---_NMa4Di7bis	Ditaxis biseriata	NC_013257
XXXXXXXXXXXXXXXXXXXX---_NCh4Chr7nip	Chrysoperla nipponensis	NC_015093
XXXXXXXXXXXXXXXXXXXX---_NPo4Po7pun	Polystoechotes punctatus	NC_011278
XXXXXXXXXXXXXXXXXXXX---_NR4Ra7xiz	Rapisma xizangense	NC_023362
XXXXXXXXXXXXXXXXXXXX---_NNy4Ny7myr	Nymphes myrmeleonoides	NC_024825
XXXXXXXXXXXXXXXXXXXX---_NMy4My7imm	Myrmeleon immanis	NC_024826
XXXXXXXXXXXXXXXXXXXX---_NA4As7app	Ascaloptynx appendiculatus	NC_011277

GenBank accessions related to MMG contigs

Dataset Identifier	GenBank codes (# per subset)	Publication
B480	Submitted to NCBI	Crampton-Platt et al., 2015
BIUK	Submitted to NCBI	Crampton-Platt, PhD UCL 2015
MT1	HM486073 HQ232800-HQ232827 (27)	Timmermans et al., 2010
MT2	JX220988-JX221000 (13) JX313663-JX313692 (29) JX412724-JX412859 (127) JN039360 JN163945-JN163970 (25) JQ034414 JQ034416 JQ034419	Timmermans et al., 2016
Curc	Submitted to NCBI	Gillett et al., 2014
Germany Barcode-of-Life	KX087231 - KX087368 (139)	Present study
Chryso	KX943331-KX943509 (179)	Gómez-Rodríguez, et al., 2015
Staphylinidae	KT780620-KT780701 (82)	Present study
Soil	Submitted to NCBI	Andújar et al., 2015
Ethanol	KT876876-KT876915 (42)	Linard et al., 2016
M2015	KX035130-KX035162 (33)	Present study
Scarabaeidae	KU39447-KU739446 (80)	Breeschoten et al., 2016
ChrysoT	KX943331-KX943509 (179)	Rui et al., submitted
French Guyana	KT696173-KT696273 (101)	Present study
Panama	MG193322-MG193541 (220)	Present study
Scolytinae	KX035130-KX035226 (64)	Miller et al., unpublished
Cocci	KJ778881-KJ77883 (3) KJ778886 KJ778888-KJ778889 (2)	Paula et al., 2014

Illumina reads QC and mitochondrial loci selection:

1. Trimmomatic was used to discard eventual Illumina adapter left in the metagenomes:

```
java -jar trimmomatic-0.33.jar PE -threads 4 -phred33 -trimlog MyLibraryTrimlog  
MyLibrary_R1.fq MyLibrary_R2.fq MyLibrary_R1.paired.fq MyLibrary_R1.unpaired.fq  
MyLibrary_R2.paired.fq MyLibrary_R2.unpaired.fq  
ILLUMINACLIP:MyLibrary_Truseq_trimseqs.fa:2:30:10
```
2. Prinseq was used to trim reads of low quality with:

```
perl prinseq-lite.pl -verbose -fastq MyLibrary.fq -log -out_format 3 -out_good  
MyLibrary.QC -min_len 150 -min_qual_mean 25 -ns_max_n 0 -trim_qual_right 20
```
3. Mitochondrial reads were filtered with the help of blastn. First the quality controlled metagenomes were blasted to a custom database of a hundred of Coleopteran mitochondrial genomes with this command:

```
blastn -db MitogenomeReferences.fa -query MyLibrary.paired.fq -out  
MyLibrary.paired.blastn -task blastn -evalue 1e-5 -max_target_seqs 1 -outfmt 6 -dust no
```
4. All reads matching this database at a Evalue inferior to $1e-3$ and with at least 70% of identity were filtered out with a custom script to form a putative mitochondrial reads subset.
5. Following these quality control and filtering, the read subset was submitted to IDBA assembly with:

```
idba_ub --mink 80 --maxk 250or300 --min_contig 1000 --similar 0.98
```
6. All contigs <5kb were discarded (short contigs cannot be identified because they don't hold the cox1 or cytb regions)
7. All remaining contigs were submitted to the pipeline of Bocak et al., 2014.

Labelling of the tree tips

The tips labels contain 3 groups (see figure below), the locus code, the taxonomic code, the Linnaean binomial and metadata related to the mitochondrial contig if the tip is partially or fully based on loci extracted from the MMG dataset.

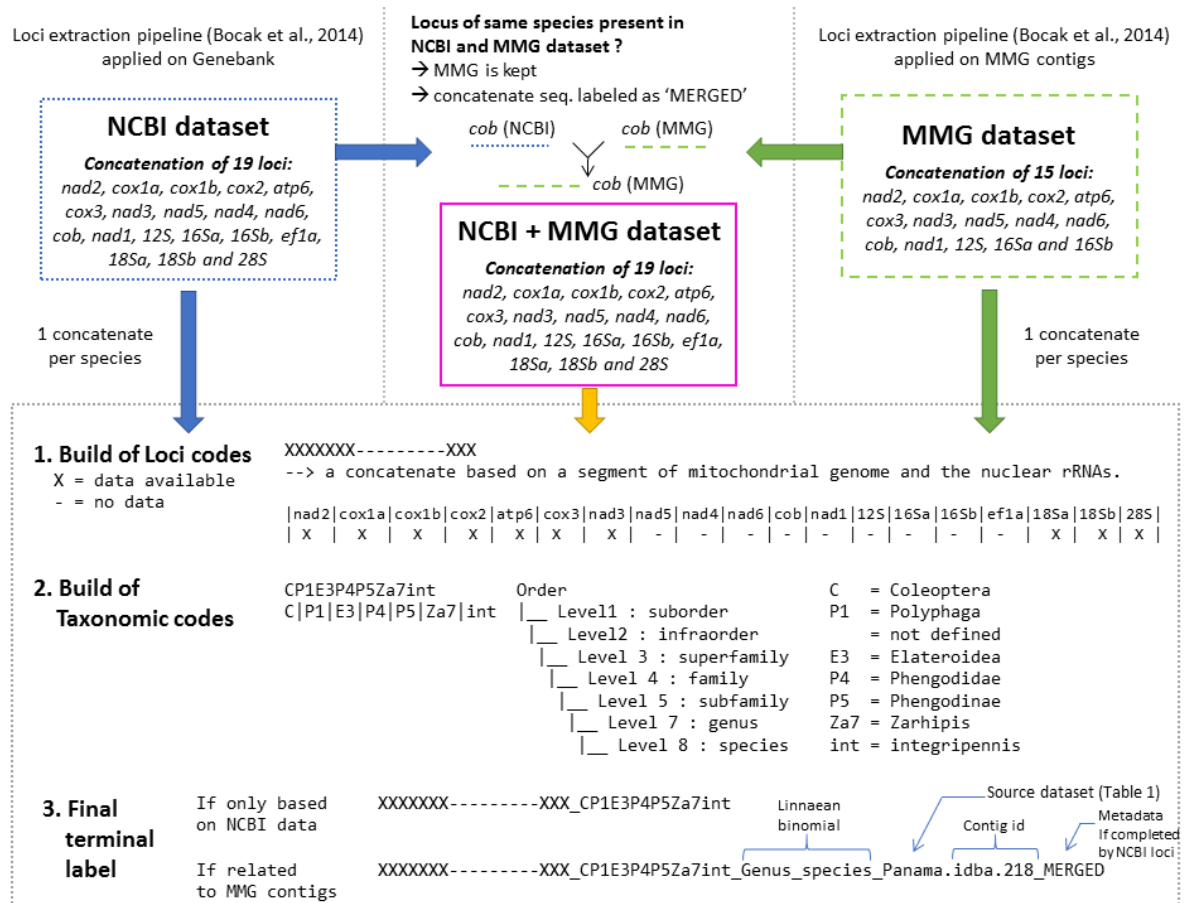

- **Locus code:** The ordered X/- symbols help the reader to determine which locus supports a particular tip. Typically, a X on the first 15 positions means a full mitochondria, while the 4 last positions represent the nuclear loci used in the analysis. The example in the figure below describe a species supported by a first half of mitochondrial genome (loci nad2 to nad3) and 3 nuclear loci.
- **Taxonomic code:** This code is similar to the one used in Bocak et al, 2014. Eight taxonomic orders are associated to combinations of 1 to 3 letters and a number. The numbers represent 8 taxonomical levels: 1=suborder, 2=infraorder, 3=superfamily, 4=family, 5=subfamily, 7=genus, 8=species. A tip may or may not be associated to each of these levels: see the example below where the infraorder of Zarhipis integripennis is undefined (level 3 absent). A tip may also be associated to only high taxonomic ranks if the sequence was extracted from poorly identified specimens. Example: a taxonomic code limited to "CP1E3" correspond to an Elateroidea sp. (specimen identified at superfamily level).
- **Linnaean binomial:** The genus and species in plain letter in most cases. When the sequence correspond to a specimen identified at higher taxonomic levels, this higher level is used

instead. Example: Elateroidea sp.

- Finally, if the tip is related to MMG sequences, the study and the contig from which were built at least 1 locus are reported as **supplementary keywords**. These metadata are labelled using the following set of keywords :
 - o **NCBI**: indicates that the tip is fully based on NCBI loci.
 - o **MMG**: indicates that the tip is fully based on a MMG contig.
 - o **MERGED**: indicates that at least one locus supporting the tip was from available both from the NCBI and MMG datasets. In such case the MMG locus was kept (ensuring coherence of the full mitochondrial contig).
 - o **ANNOT_FROM_BARCODE**: is related to MMG contigs for which study-related, NCBI or BOLD barcodes allowed DNA-based identification of the genus or species (match >99.8%, sequenced assigned to species, match >99% identity, sequenced assigned to genus level).
 - o **ANNOT_FROM_TREE**; is related to MMG contigs for which no matching barcodes or other reference sequences could be discovered. In such case, the superfamily to which was placed the sequence (through tree reconstruction) was used as a high-level taxonomic identification.

Taxonomic codes: detailed key file

All taxonomic codes and their detailed description can be found in Suppl. File S2 (excel table).

Terminals based on both NCBI and MMG loci (“MERGED” keyword)

(Ordered taxonomically via the column “NCBI original taxonomic code)

(Use Suppl. File S2 to get taxonomic code details)

NCBI original loci code	NCBI original taxonomic code	MMG original loci code	MMG original taxonomic code	MERGED loci code	MERGED label
-XX-----	CA1C3C4B6Br7cre	XXXXXXXXXXXXXX	CA1C3C4B6Br7cre_Brachinus_crepitans_JX412826	XXXXXXXXXXXXXX	CA1C3C4B6Br7cre_Brachinus_crepitans_JX412826_MERGED
--X-----X-XX--XX-	CA1C3C4C5C6Hab7cap	XXXXXXXXXXXXXX	CA1C3C4C5C6Hab7cap_Habrodera_capensis_JX412824	XXXXXXXXXXXXXX-XX-	CA1C3C4C5C6Hab7cap_Habrodera_capensis_JX412824_MERGED
-XX---X--X-XXX-XXX	CA1C3C4Ca6Ca7n7em	-XXXXXXXXXXXXXX	CA1C3C4Ca6Ca7n7em_Carabus_nemoralis_BIUK.idba.47	-XXXXXXXXXXXXXX-XXX	CA1C3C4Ca6Ca7n7em_Carabus_nemoralis_BIUK.idba.47_MERGED
-XX---X--X-XXX-X-X	CA1C3C4Ca6Ca7prob	XXXXX-----	CA1C3C4Ca6Ca7prob_Carabus_problematicus_BIUK.idba.82	XXXXX--X--X-XXX-X-X	CA1C3C4Ca6Ca7prob_Carabus_problematicus_BIUK.idba.82_MERGED
-X-----X-XXX-XXX	CA1C3C4Cy6Cy7car	XXXXXXXXXXXXXX	CA1C3C4Cy6Cy7car_Cychrus_caraboides_BIUK.idba.13	XXXXXXXXXXXXXX-XXX	CA1C3C4Cy6Cy7car_Cychrus_caraboides_BIUK.idba.13_MERGED
-X-----XX-	CA1C3C4E5E6B17mul	XXXXXXXXXX	CA1C3C4E5E6B17mul_Blethisa_multipunctata_ameie.idba.101	XXXXXXXXXX-----XX-	CA1C3C4E5E6B17mul_Blethisa_multipunctata_ameie.idba.101_MERGED
-XX-----X--XX-	CA1C3C4E5E6E17cup	XXXXXXXXXXXXXX	CA1C3C4E5E6E17cup_Elaphrus_cupreus_ameie.idba.30	XXXXXXXXXXXXXX--XX-	CA1C3C4E5E6E17cup_Elaphrus_cupreus_ameie.idba.30_MERGED
-XXX--X-----	CA1C3C4H5H6An7poe	XXXXXX-----	CA1C3C4H5H6An7poe_Anisodactylus_poeciloides_ameie.idba.172	XXXXXX-X-----	CA1C3C4H5H6An7poe_Anisodactylus_poeciloides_ameie.idba.172_MERGED
-XX-----	CA1C3C4H5H6Br7ruf	XXXXXXXXXX	CA1C3C4H5H6Br7ruf_Bradycellus_ruficollis_ameie.idba.124	XXXXXXXXXX-----	CA1C3C4H5H6Br7ruf_Bradycellus_ruficollis_ameie.idba.124_MERGED
-XX-----	CA1C3C4H5H6Cry7ten	XX-----	CA1C3C4H5H6Cry7ten_Cryptophonus_tenebrosus_ameie.idba.193	XX-----	CA1C3C4H5H6Cry7ten_Cryptophonus_tenebrosus_ameie.idba.193_MERGED
-XX-----	CA1C3C4H5H6Op7ard	-XXXXXXXXXXXX	CA1C3C4H5H6Op7ard_Ophonus_ardosiacus_Soil.idba.8a	-XXXXXXXXXXXX-----	CA1C3C4H5H6Op7ard_Ophonus_ardosiacus_Soil.idba.8a_MERGED
-X-----	CA1C3C4H5L6Le7chl	XXXXXXXXXXXXXX	CA1C3C4H5L6Le7chl_Lebia_chlorocephala_ameie.idba.39	XXXXXXXXXXXXXX-----	CA1C3C4H5L6Le7chl_Lebia_chlorocephala_ameie.idba.39_MERGED
-XX-----X-	CA1C3C4H5L6Mic7min	XXXXXXXXXXXXXX	CA1C3C4H5L6Mic7min_Microlestes_minutulus_ameie.idba.19	XXXXXXXXXXXXXX-----X-	CA1C3C4H5L6Mic7min_Microlestes_minutulus_ameie.idba.19_MERGED
-XX-----	CA1C3C4H5L6Sy7fov	XXXXXXXXXX	CA1C3C4H5L6Sy7fov_Syntomus_foveatus_Soil.idba.104	XXXXXXXXXX-----	CA1C3C4H5L6Sy7fov_Syntomus_foveatus_Soil.idba.104_MERGED
-XXX--X-----XX-XX-	CA1C3C4H5P6Ab7par	XXXXXXXXXXXXXX	CA1C3C4H5P6Ab7par_Abax_parallelepipedus_2VGB.idba.3	XXXXXXXXXXXXXX-XX-	CA1C3C4H5P6Ab7par_Abax_parallelepipedus_2VGB.idba.3_MERGED
-X-----XX-	CA1C3C4H5P6Ab7para	-XXXXXX-----	CA1C3C4H5P6Ab7para_Abax_parallelus_ameie.idba.169	-XXXXXX----XX----	CA1C3C4H5P6Ab7para_Abax_parallelus_ameie.idba.169_MERGED
-XX-----	CA1C3C4H5P6Pt7mad	-XXXXXXXXXXXX	CA1C3C4H5P6Pt7mad_Pterostichus_madidus_BIUK.idba.54	-XXXXXXXXXXXX-----	CA1C3C4H5P6Pt7mad_Pterostichus_madidus_BIUK.idba.54_MERGED
-XX-----XX-	CA1C3C4H5P6Pt7nig	XXXXXXXXXXXXXX	CA1C3C4H5P6Pt7nig_Pterostichus_niger_2VGB.idba.5	XXXXXXXXXXXXXX-XX-	CA1C3C4H5P6Pt7nig_Pterostichus_niger_2VGB.idba.5_MERGED
-XXX-----XX-	CA1C3C4H5P6St7pum	XXXXXXXXXXXXXX	CA1C3C4H5P6St7pum_Stomis_pumicatus_2VGB.idba.4	XXXXXXXXXXXXXX-XX-	CA1C3C4H5P6St7pum_Stomis_pumicatus_2VGB.idba.4_MERGED
-XX-----	CA1C3C4H5Z6Am7com	XXXXXXXXXXXXXX	CA1C3C4H5Z6Am7com_Amara_communis_677553_idba_contig.5	XXXXXXXXXXXXXX-----	CA1C3C4H5Z6Am7com_Amara_communis_677553_idba_contig.5_MERGED
-XX-----X--XX-	CA1C3C4L5L6Lo7pil	XXXXXXXXXXXXXX	CA1C3C4L5L6Lo7pil_Loricera_pilicornis_BIUK.idba.49	XXXXXXXXXXXXX-X--XX-	CA1C3C4L5L6Lo7pil_Loricera_pilicornis_BIUK.idba.49_MERGED
-XX-----XX-XX-	CA1C3C4Ne6Ne7bre	XXXXXXXXXXXXXX	CA1C3C4Ne6Ne7bre_Nebria_brevicollis_2VGB.idba.0	XXXXXXXXXXXXXX-XX-	CA1C3C4Ne6Ne7bre_Nebria_brevicollis_2VGB.idba.0_MERGED
-XXX-----XXX-	CA1C3C4P15P6Ag7mue	-XXXXXXXXXXXX	CA1C3C4P15P6Ag7mue_Agonum_muelleri_JX412835	-XXXXXXXXXXXX--XXX-	CA1C3C4P15P6Ag7mue_Agonum_muelleri_JX412835_MERGED
-XX-----	CA1C3C4P15P6Ox7obs	XXXXXXXXXXXXXX	CA1C3C4P15P6Ox7obs_Oxypselaphus_obscurus_BIUK.idba.26	XXXXXXXXXXXXXX-----	CA1C3C4P15P6Ox7obs_Oxypselaphus_obscurus_BIUK.idba.26_MERGED
-XXX-----X--	CA1C3C4P15S6Ca7me1	XXXX--XXXX	CA1C3C4P15S6Ca7me1_Calathus_melanocephalus_2VGB.idba.15	XXXX-----XXXX--	CA1C3C4P15S6Ca7me1_Calathus_melanocephalus_2VGB.idba.15_MERGED
-XXXX-----XX-	CA1C3C4Pr5P6Pr7cra	XXXXXXXXXXXXXX	CA1C3C4Pr5P6Pr7cra_Promecognathus_crassus_JX313665	XXXXXXXXXXXXXX--XX-	CA1C3C4Pr5P6Pr7cra_Promecognathus_crassus_JX313665_MERGED
-X-----XX-	CA1C3C4T5B6Be7lae	XXXXXXXXXXXXXX	CA1C3C4T5B6Be7lae_Bembidion_laetum_Soil.idba.40	XXXXXXXXXXXXXX-XX-	CA1C3C4T5B6Be7lae_Bembidion_laetum_Soil.idba.40_MERGED
-X-----XX-	CA1C3C4T5B6Be7var	XXXXXXXXXXXXXX	CA1C3C4T5B6Be7var_Bembidion_varium_ameie.idba.56	XXXXXXXXXXXXXX--XX-	CA1C3C4T5B6Be7var_Bembidion_varium_ameie.idba.56_MERGED
-X-----XX-	CA1C3C4T5B6Ta7nan	XXXXXXXXXXXXXX	CA1C3C4T5B6Ta7nan_Tachyta_nana_832958_idba_contig.6	XXXXXXXXXXXXXX-XX-	CA1C3C4T5B6Ta7nan_Tachyta_nana_832958_idba_contig.6_MERGED
-X-----	CA1C3C4T5P6Po7iri	XXXXXXXXXXXXXX	CA1C3C4T5P6Po7iri_Pogonus_iridipennis_ameie.idba.48	XXXXXXXXXXXXXX-----	CA1C3C4T5P6Po7iri_Pogonus_iridipennis_ameie.idba.48_MERGED
-XXX-----XX-X-	CA1C3C4T5T6Tr7obt	XXXXXXXXXXXXXX	CA1C3C4T5T6Tr7obt_Trechus_obtusus_Soil.idba.42	XXXXXXXXXXXXXX-X-	CA1C3C4T5T6Tr7obt_Trechus_obtusus_Soil.idba.42_MERGED
XXXXXXXXXX-XXX-XX-	CA1C3T4Tr7hol	XXXXXXXXXXXXXX	CA1C3T4Tr7hol_Trachypachus_holmbergi_NC_011329	XXXXXXXXXXXXXX-XX-	CA1C3T4Tr7hol_Trachypachus_holmbergi_NC_011329_MERGED
-X-----X-XXX-XX-	CA1D3A4Am7ins	XX-----	CA1D3A4Am7ins_Amphizoa_insolens_799022_idba_contig.85	XX-----X-XXX-XX-	CA1D3A4Am7ins_Amphizoa_insolens_799022_idba_contig.85_MERGED
XXXXXXXXXXXXXX-XX-	CA1D3As4As7nio	XXXXXXXXXXXXXX	CA1D3As4As7nio_Aspidytes_niobe_NC_012139	XXXXXXXXXXXXXX-XX-	CA1D3As4As7nio_Aspidytes_niobe_NC_012139_MERGED
-XX-----XX-	CA1D3D4A5A6Ag7uli	XXXXXXXXXXXXXX	CA1D3D4A5A6Ag7uli_Agabus_uliginosus_ameie.idba.68	XXXXXXXXXXXXXX-----	CA1D3D4A5A6Ag7uli_Agabus_uliginosus_ameie.idba.68_MERGED
-XXX-----X-XXXX-	CA1D3D4C5C6Co7fus	XXXXXXXXXXXXXX-X----	CA1D3D4C5C6Co7fus_Colymbetes_fuscus_1VWB.idba.16	XXXXXXXXXXXXXX-----	CA1D3D4C5C6Co7fus_Colymbetes_fuscus_1VWB.idba.16_MERGED
--X-----X-----XX-	CA1D3D4Co5C6L17hae	XXXXXXXXXXXXXX	CA1D3D4Co5C6L17hae_Liopterus_haemorrhoidalis_1VWB.idba.11	XXXXXXXXXXXXXX-XX-	CA1D3D4Co5C6L17hae_Liopterus_haemorrhoidalis_1VWB.idba.11_MERGED
-XXX-----X--XX-	CA1D3D4D5Ac6Ac7sul	XXXXXXXXXXXXXX	CA1D3D4D5Ac6Ac7sul_Acilius_sulcatus_1VWB.idba.3	XXXXXXXXXXXXXX-XX-	CA1D3D4D5Ac6Ac7sul_Acilius_sulcatus_1VWB.idba.3_MERGED
-XX-----XX-XX-	CA1D3D4D5C6Cy7lat	XXXXXXXXXX	CA1D3D4D5C6Cy7lat_Cybister_lateralimarginalis_ameie.idba.131	XXXXXXXXXX--XX-XX-	CA1D3D4D5C6Cy7lat_Cybister_lateralimarginalis_ameie.idba.131_MERGED
-X-----XX----	CA1D3D4H5H6Hy7dis	XXXXXXXXXX	CA1D3D4H5H6Hy7dis_Hydropsorus_discretus_1VWB.idba.14	XXXXXXXXXX--XX----	CA1D3D4H5H6Hy7dis_Hydropsorus_discretus_1VWB.idba.14_MERGED
-XX-----X--XX-	CA1D3D4H5H6Hy7ery	-----XXXXXXXXXX	CA1D3D4H5H6Hy7ery_Hydropsorus_erythrocephalus_1VWB.idba.20	-XX-----XXXXXXXXXX-	CA1D3D4H5H6Hy7ery_Hydropsorus_erythrocephalus_1VWB.idba.20_MERGED
-XX-----XX----	CA1D3D4H5H6Hy7gyl	XXXXXXXXXXXXXX	CA1D3D4H5H6Hy7gyl_Hydropsorus_gyllenhalii_1VWB.idba.4	XXXXXXXXXXXXXX--XX----	CA1D3D4H5H6Hy7gyl_Hydropsorus_gyllenhalii_1VWB.idba.4_MERGED
-XXX-----XX-X-	CA1D3D4H5H6Hy7obs	XXXXXXXXXXXXXX	CA1D3D4H5H6Hy7obs_Hydropsorus_obscurus_1VWB.idba.1	XXXXXXXXXXXXXX-X-	CA1D3D4H5H6Hy7obs_Hydropsorus_obscurus_1VWB.idba.1_MERGED

-XX-----XX-XX-	CA1D3D4H5H6Hy7pa1	-----XXXXXX-XXXX	CA1D3D4H5H6Hy7pa1_Hydroporus_palustris_JX313670	-XX-XXXXXXXXXX-XX-	CA1D3D4H5H6Hy7pa1_Hydroporus_palustris_JX313670_MERGED
-XX-----XX-XX-	CA1D3D4H5H6Hy7pla	XXXXXXXXXXXXXXXXXXXX	CA1D3D4H5H6Hy7pla_Hydroporus_planus_1VWB.idba.2	XXXXXXXXXXXXXXXXXXXX	CA1D3D4H5H6Hy7pla_Hydroporus_planus_1VWB.idba.2_MERGED
-XX-----X--XX-	CA1D3D4H5Hyg6Hy7con	XXXXXXXXXXXXXXXXXXXX	CA1D3D4H5Hyg6Hy7con_Hygrotytus_confluens_1VWB.idba.7	XXXXXXXXXXXXXXXXXXXX-XX-	CA1D3D4H5Hyg6Hy7con_Hygrotytus_confluens_1VWB.idba.7_MERGED
-XX-----XX-XX-	CA1D3D4H5Hyg6Hy7ina	XXXXXXXXXXXXXXXXXXXX	CA1D3D4H5Hyg6Hy7ina_Hygrotytus_inaequalis_1VWB.idba.10	XXXXXXXXXXXXXXXXXXXX-XX-	CA1D3D4H5Hyg6Hy7ina_Hygrotytus_inaequalis_1VWB.idba.10_MERGED
--X-----XX----	CA1D3D4H5Hyg6Hy7nig	XXXXXXXXXXXXXXXXXXXX	CA1D3D4H5Hyg6Hy7nig_Hygrotytus_nigrolineatus_ameie.idba.11	XXXXXXXXXXXXXXXXXXXX-XX-	CA1D3D4H5Hyg6Hy7nig_Hygrotytus_nigrolineatus_ameie.idba.11_MERGED
-XX-----X-XX-XX-	CA1D3D4L5L6La7poe	XXXXXXXXXXXXXXXXXXXX	CA1D3D4L5L6La7poe_Laccophilus_poecilus_ameie.idba.8	XXXXXXXXXXXXXXXXXXXX-XX-	CA1D3D4L5L6La7poe_Laccophilus_poecilus_ameie.idba.8_MERGED
-XXX-----X-X-X-XX-	CA1D3H4Hy7her	XXXXXXXXXXXXXXXXXXXX	CA1D3H4Hy7her_Hygrobia_hermanni_1VWB.idba.13	XXXXXXXXXXXXXXXXXXXX-XX-	CA1D3H4Hy7her_Hygrobia_hermanni_1VWB.idba.13_MERGED
-X-----X-XXX-XX-	CA1D3M4Me7phy	--XXXXXXXXXXXX-XXXX	CA1D3M4Me7phy_Meru_phyllisae_JX313691	-XXXXXXXXXXXXXXXXXX-XX-	CA1D3M4Me7phy_Meru_phyllisae_JX313691_MERGED
-XXX-----X-XXX-XX-	CA1D3N4Not7cla	XXXXXXXXXXXXXXXXXXXX	CA1D3N4Not7cla_Noterus_clavicornis_1VWB.idba.5	XXXXXXXXXXXXXXXXXXXX-XX-	CA1D3N4Not7cla_Noterus_clavicornis_1VWB.idba.5_MERGED
XXXXXXXXXXXXX-X-X-XX-	CA1G3G4Ma7obl	XXXXXXXXXXXXXXXXXXXX	CA1G3G4Ma7obl_Macrogyrus_oblongus_NC_013249	XXXXXXXXXXXXXXXXXXXX-XX-	CA1G3G4Ma7obl_Macrogyrus_oblongus_NC_013249_MERGED
-X-----X-----XX-	CA1H3H4Ha7fla	XXXXXXXXXXXXXXXXXXXX	CA1H3H4Ha7fla_Haliplus_flavicollis_JX313677	XXXXXXXXXXXXXXXXXXXX-XX-	CA1H3H4Ha7fla_Haliplus_flavicollis_JX313677_MERGED
-XX-----XX-----XX-	CA1H3H4Ha7imm	-XXXXXXXXXX-XXXX	CA1H3H4Ha7imm_Haliplus_immaculatus_1VWB.idba.22	-XXXXXXXXXX-XXXX-XX-	CA1H3H4Ha7imm_Haliplus_immaculatus_1VWB.idba.22_MERGED
-XX-----X-X-X-XX-	CA1H3H4Ha7lin	XXXXXXXXXXXXXXXXXXXX	CA1H3H4Ha7lin_Haliplus_lineatocollis_1VWB.idba.6	XXXXXXXXXXXXXXXXXXXX-XX-	CA1H3H4Ha7lin_Haliplus_lineatocollis_1VWB.idba.6_MERGED
-X-----X-----XX-	CA1H3H4Ha7sib	XXXXXXXXXXXXXXXXXXXX	CA1H3H4Ha7sib_Haliplus_sibiricus_ameie.idba.110	XXXXXXXXXXXXXXXXXXXX-XX-	CA1H3H4Ha7sib_Haliplus_sibiricus_ameie.idba.110_MERGED
--X-----X-----XX-	CA1H3H4Pe7qua	--XXXXXXXXXX-XXXX	CA1H3H4Pe7qua_Peltodytes_quadratius_JX313685	-XXXXXXXXXX-XXXX-XX-	CA1H3H4Pe7qua_Peltodytes_quadratius_JX313685_MERGED
-X-----XX-XX-	CAr1C4Pr7ser	--XXXXXXXXXX-XXXX	CAr1C4Pr7ser_Priacma_serrata_JX412806	-XXXXXXXXXX-XXXX-XX-	CAr1C4Pr7ser_Priacma_serrata_JX412806_MERGED
XXXXXXXXXXXXX-X-XX-	CAr1O4Te7bru	XXXXXXXXXXXXXXXXXXXX	CAr1O4Te7bru_Tetraphalerus_bruchi_NC_011328	XXXXXXXXXXXXXXXXXXXX-XX-	CAr1O4Te7bru_Tetraphalerus_bruchi_NC_011328_MERGED
XXXXXXXXXXXXX-XX-	CM1H4Hy7gra	XXXXXXXXXXXXXXXXXXXX	CM1H4Hy7gra_Hydroscapha_granulum_NC_012144	XXXXXXXXXXXXXXXXXXXX-XX-	CM1H4Hy7gra_Hydroscapha_granulum_NC_012144_MERGED
-X-----X-----XX-	CM1T4In7mad	XXXXXXXXXXXXXXXXXXXX	CM1T4In7mad_Incoltorrida_madagassica_670733_idba_contig_2	XXXXXXXXXXXXXXXXXXXX-XX-	CM1T4In7mad_Incoltorrida_madagassica_670733_idba_contig_2_MERGED
-X-----X-----XX-	CP1B3B4A5Ag7big	--XXXXXXXXXX-XXXX	CP1B3B4A5Ag7big_Agrilus_biguttatus_JX412786	-XXXXXXXXXX-XXXX-XX-	CP1B3B4A5Ag7big_Agrilus_biguttatus_JX412786_MERGED
-X-----X-XX-	CP1B3B4A5Tr7tro	XXXXXXXXXXXXXXXXXXXX	CP1B3B4A5Tr7tro_Trachys_trogodytiformis_ameie.idba.40	XXXXXXXXXXXXXXXXXXXX-X-XX-	CP1B3B4A5Tr7tro_Trachys_trogodytiformis_ameie.idba.40_MERGED
XXXX-XXXXXXXX-X-XX-	CP1B3B4C5Ch7ful	XXXXXXXXXXXXXXXXXXXX	CP1B3B4C5Ch7ful_Chrysochroa_fulgidissima_NC_012765	XXXXXXXXXXXXXXXXXXXX-XX-	CP1B3B4C5Ch7ful_Chrysochroa_fulgidissima_NC_012765_MERGED
-X-----X-----XX-	CP1B3B4Ch5Pe7lug	--XXXXXXXXXX-XXXX	CP1B3B4Ch5Pe7lug_Perotis_lugubris_JX412762	-XXXXXXXXXX-XXXX-XX-	CP1B3B4Ch5Pe7lug_Perotis_lugubris_JX412762_MERGED
-X-----X-----XX-	CP1Bo3A4Ga7lae	XXXXXXXXXXXXXXXXXXXX	CP1Bo3A4Ga7lae_Gastrallus_laevigatus_ameie.idba.78	XXXXXXXXXXXXXXXXXXXX-XX-	CP1Bo3A4Ga7lae_Gastrallus_laevigatus_ameie.idba.78_MERGED
-X-----X-----XX-	CP1Bo3A4La7red	XXXXXXXXXXXXXXXXXXXX	CP1Bo3A4La7red_Lasioderma_redtenbacheri_ameie.idba.91	XXXXXXXXXXXXXXXXXXXX-XX-	CP1Bo3A4La7red_Lasioderma_redtenbacheri_ameie.idba.91_MERGED
XXXXXXXXXXXXX-X-X-XX-	CP1Bo3B4B5Ap7for	XXXXXXXXXXXXXXXXXXXX	CP1Bo3B4B5Ap7for_Apatides_fortis_NC_013582	XXXXXXXXXXXXXXXXXXXX-XX-	CP1Bo3B4B5Ap7for_Apatides_fortis_NC_013582_MERGED
-X-----X-----XX-	CP1Bo3B4D5D17min	XXXXXXXXXXXXXXXXXXXX	CP1Bo3B4D5D17min_Dinoderus_minutus_ameie.idba.76	XXXXXXXXXXXXXXXXXXXX-XX-	CP1Bo3B4D5D17min_Dinoderus_minutus_ameie.idba.76_MERGED
-XX-----X-----XX-	CP1Bo3D4An7ver	XXXXXXXXXXXXXXXXXXXX	CP1Bo3D4An7ver_Anthrenus_verbasci_ameie.idba.111	XXXXXXXXXX-X-XX-XX-	CP1Bo3D4An7ver_Anthrenus_verbasci_ameie.idba.111_MERGED
-XX-----XX-XXX	CP1Bo3D4De7per	--XXXXXXXXXX-XXXX	CP1Bo3D4De7per_Dermestes_peruvianus_JX313683	-XXXXXXXXXXXXXXXXXX-XXX	CP1Bo3D4De7per_Dermestes_peruvianus_JX313683_MERGED
-X-----X-----XX-	CP1Bo3D4Tr7hir	--XXXXXXXXXX-XXXX	CP1Bo3D4Tr7hir_Trinodes_hirtus_JX313664	-XXXXXXXXXXXXXXXXXX-XX-	CP1Bo3D4Tr7hir_Trinodes_hirtus_JX313664_MERGED
-X-----X-----XX-	CP1Bo3N4No7fas	XXXXXXXXXXXXXXXXXXXX	CP1Bo3N4No7fas_Nosodendron_fasciculare_ameie.idba.85	XXXXXXXXXXXXXXXXXXXX-XX-	CP1Bo3N4No7fas_Nosodendron_fasciculare_ameie.idba.85_MERGED
-X-----X-----XX-	CP1Bo3P4Nip7hol	XXXXXX-XXXX	CP1Bo3P4Nip7hol_Niptus_hololeucus_ameie.idba.138	XXXXXX-XXXX-XX-	CP1Bo3P4Nip7hol_Niptus_hololeucus_ameie.idba.138_MERGED
-X-----X-----XX-	CP1Bo3P4Pt7ruf	--XXXXXXXXXX-XXXX	CP1Bo3P4Pt7ruf_Ptinus_rufipes_HQ232819	-XXXXXXXXXXXXXXXXXX-XX-	CP1Bo3P4Pt7ruf_Ptinus_rufipes_HQ232819_MERGED
-X-----X-----XX-	CP1By3D4Dr7ern	XXXXXXXXXXXXXXXXXXXX	CP1By3D4Dr7ern_Dryops_ernesti_833433_idba_contig_9	XXXXXXXXXXXXXXXXXXXX-XX-	CP1By3D4Dr7ern_Dryops_ernesti_833433_idba_contig_9_MERGED
-XX-----XX-XXX	CP1By3D4Dr7lur	XXXXXXXXXXXXXXXXXXXX	CP1By3D4Dr7lur_Dryops_luridus_1VWB.idba.12	XXXXXXXXXXXXXXXXXXXX-XX-	CP1By3D4Dr7lur_Dryops_luridus_1VWB.idba.12_MERGED
-X-----XX-XXX	CP1By3E4E5Li7per	--XXXXXXXXXX-XXXX	CP1By3E4E5Li7per_Limnius_perrisi_JX412747	-XXXXXXXXXXXXXXXXXX-XXX	CP1By3E4E5Li7per_Limnius_perrisi_JX412747_MERGED
-X-----XX-X-XX-	CP1By3H4He7fen	--XXXXXXXXXX-XXXX	CP1By3H4He7fen_Heterocerus_fenestratus_HQ232811	-XXXXXXXXXXXXXXXXXX-X-XX-	CP1By3H4He7fen_Heterocerus_fenestratus_HQ232811_MERGED
-X-----X-----XX-	CP1By3H4He7par	XXXXXXXXXXXXXXXXXXXX	CP1By3H4He7par_Heterocerus_parallelus_ameie.idba.47	XXXXXXXXXXXXXXXXXXXX-XX-	CP1By3H4He7par_Heterocerus_parallelus_ameie.idba.47_MERGED
-XX-----XX-XXX	CP1C3C4Tr7leu	XXXXXX-XXXX	CP1C3C4Tr7leu_Trichodes_leucopsidens_ameie.idba.184	XXXXXX-XXXX-XX-XXX	CP1C3C4Tr7leu_Trichodes_leucopsidens_ameie.idba.184_MERGED
XXXXXXXXXXXXX-XX-	CP1C3M4C5Ch7sca	XXXXXXXXXXXXXXXXXXXX	CP1C3M4C5Ch7sca_Chaetosoma_scaritides_NC_011324	XXXXXXXXXXXXXXXXXXXX-XX-	CP1C3M4C5Ch7sca_Chaetosoma_scaritides_NC_011324_MERGED
-X-----XX-XXX	CP1C3P4Ph7edw	XXXXXXXXXXXXXXXXXXXX	CP1C3P4Ph7edw_Phloiophilus_edwardsi_JX412815	XXXXXXXXXXXXXXXXXXXX-XX-	CP1C3P4Ph7edw_Phloiophilus_edwardsi_JX412815_MERGED
-X-----XX-XXX	CP1C3T4T5Tem7vir	XXXXXXXXXXXXXXXXXXXX	CP1C3T4T5Tem7vir_Temnoscheila_virescens_JX412752	XXXXXXXXXXXXXXXXXXXX-XXX	CP1C3T4T5Tem7vir_Temnoscheila_virescens_JX412752_MERGED
-X-----XXX-XX-	CP1Ch3C4C5C6Ch7ame	-----XXXXXXXXXX-XXXX	CP1Ch3C4C5C6Ch7ame_Chrysolina_americanus_Chryso.idba.155	-X-XX-XXXXXXXXXX-XX-	CP1Ch3C4C5C6Ch7ame_Chrysolina_americanus_Chryso.idba.155_MERGED
-XX-----XXX-X-	CP1Ch3C4C5C6Ch7ban	XXXXXXXXXXXXXXXXXXXX	CP1Ch3C4C5C6Ch7ban_Chrysolina_bankii_Chryso.idba.17	XXXXXXXXXXXXXXXXXXXX-XX-	CP1Ch3C4C5C6Ch7ban_Chrysolina_bankii_Chryso.idba.17_MERGED
-XX-----XXX-XX-	CP1Ch3C4C5C6Ch7hae	XXXXXXXXXXXXXXXXXXXX	CP1Ch3C4C5C6Ch7hae_Chrysolina_haemoptera_Chryso.idba.38	XXXXXXXXXXXXXXXXXXXX-XX-	CP1Ch3C4C5C6Ch7hae_Chrysolina_haemoptera_Chryso.idba.38_MERGED
-XX-----XXX-XX-	CP1Ch3C4C5C6Ch7her	XXXXXXXXXXXXXXXXXXXX	CP1Ch3C4C5C6Ch7her_Chrysolina_herbaea_Chryso.idba.10	XXXXXXXXXXXXXXXXXXXX-XX-	CP1Ch3C4C5C6Ch7her_Chrysolina_herbaea_Chryso.idba.10_MERGED
-XX-----XXX-XX-	CP1Ch3C4C5C6Ch7hyp	-XXXXXXXXXX-XXXX	CP1Ch3C4C5C6Ch7hyp_Chrysolina_hyperici_Chryso.idba.134	-XXXXXXXXXX-XXXX-XX-	CP1Ch3C4C5C6Ch7hyp_Chrysolina_hyperici_Chryso.idba.134_MERGED
-X-----XXX-XX-	CP1Ch3C4C5C6Ch7lep	XXXXXX-XXXX	CP1Ch3C4C5C6Ch7lep_Chrysolina_lepida_Chryso.idba.151	XXXXXX-XXXX-XX-XX-	CP1Ch3C4C5C6Ch7lep_Chrysolina_lepida_Chryso.idba.151_MERGED
-XX-----XXX-XX-	CP1Ch3C4C5C6Ch7pol	XXXXXXXXXXXXXXXXXXXX	CP1Ch3C4C5C6Ch7pol_Chrysolina_polita_Chryso.idba.123	XXXXXXXXXXXXXXXXXXXX-XX-	CP1Ch3C4C5C6Ch7pol_Chrysolina_polita_Chryso.idba.123_MERGED
-X-----X-----XX-	CP1Ch3C4C5C6Ch7ruf	XXXXXXXXXXXXXXXXXXXX	CP1Ch3C4C5C6Ch7ruf_Chrysolina_rufoaenea_Chryso.idba.131	XXXXXXXXXXXXXXXXXXXX-XX-	CP1Ch3C4C5C6Ch7ruf_Chrysolina_rufoaenea_Chryso.idba.131_MERGED
-X-----XX-XX-	CP1Ch3C4C5C6Ch7ver	XXXXXXXXXXXXXXXXXXXX	CP1Ch3C4C5C6Ch7ver_Chrysolina_vernalis_Chryso.idba.25	XXXXXXXXXXXXXXXXXXXX-XX-	CP1Ch3C4C5C6Ch7ver_Chrysolina_vernalis_Chryso.idba.25_MERGED
-XXX-----X-XXX-XX-	CP1Ch3C4C5C6Ch7pop	XXXXXXXXXXXXXXXXXXXX	CP1Ch3C4C5C6Ch7pop_Chrysomela_populi_ameie.idba.70	XXXXXXXXXXXXXXXXXXXX-XX-	CP1Ch3C4C5C6Ch7pop_Chrysomela_populi_ameie.idba.70_MERGED
-X-----X-----XX-	CP1Ch3C4C5C6Col7bar	XXXXXXXXXXXXXXXXXXXX	CP1Ch3C4C5C6Col7bar_Colaspidea_barbarum_Chryso.idba.24	XXXXXXXXXXXXXXXXXXXX-XX-	CP1Ch3C4C5C6Col7bar_Colaspidea_barbarum_Chryso.idba.24_MERGED
-X-----X-----XX-	CP1Ch3C4C5C6Go7aeg	XXXXXXXXXXXXXXXXXXXX	CP1Ch3C4C5C6Go7aeg_Gonioctena_aegrotata_Chryso.idba.29	XXXXXXXXXXXXXXXXXXXX-XX-	CP1Ch3C4C5C6Go7aeg_Gonioctena_aegrotata_Chryso.idba.29_MERGED
-X-----X-----XX-	CP1Ch3C4C5C6Go7lep	XXXXXXXXXXXXXXXXXXXX	CP1Ch3C4C5C6Go7lep_Gonioctena_lepraeuri_Chryso.idba.15	XXXXXXXXXXXXXXXXXXXX-XX-	CP1Ch3C4C5C6Go7lep_Gonioctena_lepraeuri_Chryso.idba.15_MERGED

-XX-----XX-XX	CP1Ch3C4C5C6Go7oli	XXXXXXXXXXXX	CP1Ch3C4C5C6Go7oli_Gonioctena_olivacea_Chryso.idba.3	XXXXXXXXXXXX-XX	CP1Ch3C4C5C6Go7oli_Gonioctena_olivacea_Chryso.idba.3_MERGED
--X-----XX-	CP1Ch3C4C5C6Hy7fai	XXXXXXXXXXXX	CP1Ch3C4C5C6Hy7fai_Hydrothassa_fairmairei_Chryso.idba.12	XXXXXXXXXXXX-XX	CP1Ch3C4C5C6Hy7fai_Hydrothassa_fairmairei_Chryso.idba.12_MERGED
--X-----X--XX	CP1Ch3C4C5C6Hy7gla	XXXXXXXXXXXX	CP1Ch3C4C5C6Hy7gla_Hydrothassa_glabra_Chryso.idba.9	XXXXXXXXXXXX-XX	CP1Ch3C4C5C6Hy7gla_Hydrothassa_glabra_Chryso.idba.9_MERGED
-XX-----XXXXXX	CP1Ch3C4C5C6Li7aen	XXXXXXXXXXXX	CP1Ch3C4C5C6Li7aen_Plagiosterna_aenea_Chryso.idba.2	XXXXXXXXXXXX	CP1Ch3C4C5C6Li7aen_Plagiosterna_aenea_Chryso.idba.2_MERGED
-XX-----XX-XXX	CP1Ch3C4C5C6Ph7arm	--XXXXXXXXXX	CP1Ch3C4C5C6Ph7arm_Phaedon_armoraciae_JX220992	-XXXXXXXXXXXX-XXX	CP1Ch3C4C5C6Ph7arm_Phaedon_armoraciae_JX220992_MERGED
-X-----X--XX	CP1Ch3C4C5C6Ph7tum	XXXXXXXXXXXX	CP1Ch3C4C5C6Ph7tum_Phaedon_tumidulus_Chryso.idba.4	XXXXXXXXXXXX-XXX	CP1Ch3C4C5C6Ph7tum_Phaedon_tumidulus_Chryso.idba.4_MERGED
-XX-----XXXX	CP1Ch3C4C5C6Phr7vit	XXXXXXXXXXXX	CP1Ch3C4C5C6Phr7vit_Phratora_vitellinae_Chryso.idba.79	XXXXXXXXXXXX	CP1Ch3C4C5C6Phr7vit_Phratora_vitellinae_Chryso.idba.79_MERGED
-XX-----X--XX	CP1Ch3C4C5C6Phr7vul	XXXXXXXXXX	CP1Ch3C4C5C6Phr7vul_Phratora_vulgatissima_amie.idba.119	XXXXXXXX--X--XX	CP1Ch3C4C5C6Phr7vul_Phratora_vulgatissima_amie.idba.119_MERGED
-----XX----	CP1Ch3C4C5E6En7ado	XXXXXXXXXXXX	CP1Ch3C4C5E6En7ado_Entomoscelis_adonidis_Chryso.idba.57	XXXXXXXXXXXX-XX	CP1Ch3C4C5E6En7ado_Entomoscelis_adonidis_Chryso.idba.57_MERGED
XXX-----XX----	CP1Ch3C4C5T6Ti7goe	-XXXXXXXXXX	CP1Ch3C4C5T6Ti7goe_Timarcha_goettingensis_JX412789	-XXXXXXXXXX-XX----	CP1Ch3C4C5T6Ti7goe_Timarcha_goettingensis_JX412789_MERGED
-X-----XX-XXX	CP1Ch3C4Ca5Ar7lab	--XXXXXXXXXX	CP1Ch3C4Ca5Ar7lab_Arescus_labiatus_JX220988	--XXXXXXXXXXXX-XXX	CP1Ch3C4Ca5Ar7lab_Arescus_labiatus_JX220988_MERGED
-XX-----X--XX	CP1Ch3C4Ca5Ca7den	XXXXXXXXXXXX	CP1Ch3C4Ca5Ca7den_Cassida_denticollis_Chryso.idba.59	XXXXXXXXXXXX-XX	CP1Ch3C4Ca5Ca7den_Cassida_denticollis_Chryso.idba.59_MERGED
-XX-----XX-XXX	CP1Ch3C4Ca5Ca7rub	XXXXXXXXXXXX	CP1Ch3C4Ca5Ca7rub_Cassida_rubiginosa_Chryso.idba.121	XXXXXXXXXXXX-XXX	CP1Ch3C4Ca5Ca7rub_Cassida_rubiginosa_Chryso.idba.121_MERGED
-XX-----X--XX	CP1Ch3C4Ca5Ca7vib	--XXXXXXXXXX	CP1Ch3C4Ca5Ca7vib_Cassida_vibex_Chryso.idba.154	-XXXXXXXXXX--XX	CP1Ch3C4Ca5Ca7vib_Cassida_vibex_Chryso.idba.154_MERGED
-XX-----X--XX	CP1Ch3C4Ca5Ca7vir	XXXXXXXXXXXX	CP1Ch3C4Ca5Ca7vir_Cassida_viridis_Chryso.idba.6	XXXXXXXXXXXX-XX	CP1Ch3C4Ca5Ca7vir_Cassida_viridis_Chryso.idba.6_MERGED
--X-----XX-XXX	CP1Ch3C4Ca5Im7cap	--XXXXXXXXXX	CP1Ch3C4Ca5Im7cap_Imatidium_capense_JX220993	--XXXXXXXXXXXX-XXX	CP1Ch3C4Ca5Im7cap_Imatidium_capense_JX220993_MERGED
-X-----X--XX	CP1Ch3C4C15Ch7obe	XXXXXXXXXXXX	CP1Ch3C4C15Ch7obe_Chilotomina_obethuri_Chryso.idba.32	XXXXXXXXXXXX-XX	CP1Ch3C4C15Ch7obe_Chilotomina_obethuri_Chryso.idba.32_MERGED
-X-----X--XX	CP1Ch3C4C15La7gal	XXXXXXXXXXXX	CP1Ch3C4C15La7gal_Lachnaia_gallaeca_Chryso.idba.66	XXXXXXXXXXXX-XX	CP1Ch3C4C15La7gal_Lachnaia_gallaeca_Chryso.idba.66_MERGED
-X-----X--XX	CP1Ch3C4C15La7hir	XXXXXXXXXXXX	CP1Ch3C4C15La7hir_Lachnaia_hirta_Chryso.idba.55	XXXXXXXXXXXX-XX	CP1Ch3C4C15La7hir_Lachnaia_hirta_Chryso.idba.55_MERGED
-X-----X--XX	CP1Ch3C4C15La7pub	XXXXXXXXXXXX	CP1Ch3C4C15La7pub_Lachnaia_pubescens_Chryso.idba.36	XXXXXXXXXXXX-XX	CP1Ch3C4C15La7pub_Lachnaia_pubescens_Chryso.idba.36_MERGED
--X-----XX-XXX	CP1Ch3C4C15La7tri	XXXXXXXXXXXX	CP1Ch3C4C15La7tri_Lachnaia_tristigma_Chryso.idba.68	XXXXXXXXXXXX-XXX	CP1Ch3C4C15La7tri_Lachnaia_tristigma_Chryso.idba.68_MERGED
-----X--XX	CP1Ch3C4C15Lab7ghi	XXXXXXXXXXXX	CP1Ch3C4C15Lab7ghi_Labidostomis_ghiliani_Chryso.idba.91	XXXXXXXXXXXX-XX	CP1Ch3C4C15Lab7ghi_Labidostomis_ghiliani_Chryso.idba.91_MERGED
-X-----X--XX	CP1Ch3C4C15Lab7luc	XXXXXXXXXXXX	CP1Ch3C4C15Lab7luc_Labidostomis_lucida_Chryso.idba.90	XXXXXXXXXXXX-XX	CP1Ch3C4C15Lab7luc_Labidostomis_lucida_Chryso.idba.90_MERGED
-----XX-XXX	CP1Ch3C4C15Lab7lus	XXXXXXXXXXXX	CP1Ch3C4C15Lab7lus_Labidostomis_lusitanica_Chryso.idba.65	XXXXXXXXXXXX-XXX	CP1Ch3C4C15Lab7lus_Labidostomis_lusitanica_Chryso.idba.65_MERGED
-----X--XX	CP1Ch3C4C15Lab7tax	XXXXXXXXXXXX	CP1Ch3C4C15Lab7tax_Labidostomis_taxicornis_Chryso.idba.92	XXXXXXXXXXXX-XX	CP1Ch3C4C15Lab7tax_Labidostomis_taxicornis_Chryso.idba.92_MERGED
-X-----XX-XXX	CP1Ch3C4C15Sm7con	XXXXXXXXXXXX	CP1Ch3C4C15Sm7con_Smaragdina_concolor_Chryso.idba.37	XXXXXXXXXXXX-XXX	CP1Ch3C4C15Sm7con_Smaragdina_concolor_Chryso.idba.37_MERGED
-X-----XX-XXX	CP1Ch3C4C15Sm7rey	XXXXXXXXXXXX	CP1Ch3C4C15Sm7rey_Smaragdina_reyi_Chryso.idba.52	XXXXXXXXXXXX-XXX	CP1Ch3C4C15Sm7rey_Smaragdina_reyi_Chryso.idba.52_MERGED
-X-----X--XX	CP1Ch3C4C15Sm7ruf	XXXXXXXXXXXX	CP1Ch3C4C15Sm7ruf_Smaragdina_rufimana_Chryso.idba.20	XXXXXXXXXXXX-XX	CP1Ch3C4C15Sm7ruf_Smaragdina_rufimana_Chryso.idba.20_MERGED
XXXXXXXXXXXX-X-	CP1Ch3C4Cr5Cr7duo	XXXXXXXXXXXX	CP1Ch3C4Cr5Cr7duo_Crioceris_duodecimpunctata_NC_003372	XXXXXXXXXXXX-X-	CP1Ch3C4Cr5Cr7duo_Crioceris_duodecimpunctata_NC_003372_MERGED
-X-----X--XX	CP1Ch3C4Cr5Ou7gal	XXXXXXXXXXXX	CP1Ch3C4Cr5Ou7gal_Oulema_gallaeciana_Chryso.idba.130	XXXXXXXXXXXX-XX	CP1Ch3C4Cr5Ou7gal_Oulema_gallaeciana_Chryso.idba.130_MERGED
-XX-----X--XXX	CP1Ch3C4Cr5Ou7mel	XXXXXXXXXXXX	CP1Ch3C4Cr5Ou7mel_Oulema_melanopus_Chryso.idba.13	XXXXXXXXXXXX-XXX	CP1Ch3C4Cr5Ou7mel_Oulema_melanopus_Chryso.idba.13_MERGED
-XX-----X----	CP1Ch3C4Cry5Cr7and	XXXXXXXXXXXX	CP1Ch3C4Cry5Cr7and_Cryptocephalus_androgyne_Chryso.idba.100	XXXXXXXXXXXX-XX	CP1Ch3C4Cry5Cr7and_Cryptocephalus_androgyne_Chryso.idba.100_MERGED
-XX-----X----	CP1Ch3C4Cry5Cr7aur	XXXXXXXXXXXX	CP1Ch3C4Cry5Cr7aur_Cryptocephalus_aureolus_Chryso.idba.54	XXXXXXXXXXXX-XX	CP1Ch3C4Cry5Cr7aur_Cryptocephalus_aureolus_Chryso.idba.54_MERGED
-XX-----X-XXX	CP1Ch3C4Cry5Cr7bip	XXXXXXXXXXXX	CP1Ch3C4Cry5Cr7bip_Cryptocephalus_bipunctatus_Chryso.idba.99	XXXXXXXXXXXX-XX	CP1Ch3C4Cry5Cr7bip_Cryptocephalus_bipunctatus_Chryso.idba.99_MERGED
-X-----X-X-XX	CP1Ch3C4Cry5Cr7can	XXXXXXXXXXXX	CP1Ch3C4Cry5Cr7can_Cryptocephalus_cantabricus_Chryso.idba.87	XXXXXXXXXXXX-XX	CP1Ch3C4Cry5Cr7can_Cryptocephalus_cantabricus_Chryso.idba.87_MERGED
-X-----X----	CP1Ch3C4Cry5Cr7cel	XXXXXXXXXXXX	CP1Ch3C4Cry5Cr7cel_Cryptocephalus_celtibericus_Chryso.idba.56	XXXXXXXXXXXX-XX	CP1Ch3C4Cry5Cr7cel_Cryptocephalus_celtibericus_Chryso.idba.56_MERGED
-X-----X-X-XX	CP1Ch3C4Cry5Cr7cyn	XXXXXXXXXXXX	CP1Ch3C4Cry5Cr7cyn_Cryptocephalus_cynarae_Chryso.idba.63	XXXXXXXXXXXX-XX	CP1Ch3C4Cry5Cr7cyn_Cryptocephalus_cynarae_Chryso.idba.63_MERGED
-X-----X--XX	CP1Ch3C4Cry5Cr7liv	XXXXXXXXXXXX	CP1Ch3C4Cry5Cr7liv_Cryptocephalus_lividimanus_Chryso.idba.85	XXXXXXXXXXXX-XX	CP1Ch3C4Cry5Cr7liv_Cryptocephalus_lividimanus_Chryso.idba.85_MERGED
-XX-----XXXX	CP1Ch3C4Cry5Cr7mor	XXXXXXXXXXXX	CP1Ch3C4Cry5Cr7mor_Cryptocephalus_moraei_Chryso.idba.107	XXXXXXXXXXXX-XX	CP1Ch3C4Cry5Cr7mor_Cryptocephalus_moraei_Chryso.idba.107_MERGED
--X-----X--XX	CP1Ch3C4Cry5Cr7mys	XXXXXXXXXXXX	CP1Ch3C4Cry5Cr7mys_Cryptocephalus_mystacatus_Chryso.idba.41	XXXXXXXXXXXX-XX	CP1Ch3C4Cry5Cr7mys_Cryptocephalus_mystacatus_Chryso.idba.41_MERGED
-X-----X--XX	CP1Ch3C4Cry5Cr7obl	XXXXXXXXXXXX	CP1Ch3C4Cry5Cr7obl_Cryptocephalus_obliteratifer_Chryso.idba.104	XXXXXXXXXXXX-XX	CP1Ch3C4Cry5Cr7obl_Cryptocephalus_obliteratifer_Chryso.idba.104_MERGED
-XX-----X-X-XX	CP1Ch3C4Cry5Cr7oct	XXXXXXXXXXXX	CP1Ch3C4Cry5Cr7oct_Cryptocephalus_octoguttatus_Chryso.idba.124	XXXXXXXXXXXX-XX	CP1Ch3C4Cry5Cr7oct_Cryptocephalus_octoguttatus_Chryso.idba.124_MERGED
-X-----X-X-XX	CP1Ch3C4Cry5Cr7pom	XXXXXXXXXXXX	CP1Ch3C4Cry5Cr7pom_Cryptocephalus_pominorum_Chryso.idba.94	XXXXXXXXXXXX-XX	CP1Ch3C4Cry5Cr7pom_Cryptocephalus_pominorum_Chryso.idba.94_MERGED
-XX-----X----	CP1Ch3C4Cry5Cr7pus	XXXXXXXXXXXX	CP1Ch3C4Cry5Cr7pus_Cryptocephalus_pusillus_Chryso.idba.53	XXXXXXXXXXXX-XX	CP1Ch3C4Cry5Cr7pus_Cryptocephalus_pusillus_Chryso.idba.53_MERGED
-X-----X----	CP1Ch3C4Cry5Cr7qua	XXXXXXXXXXXX	CP1Ch3C4Cry5Cr7qua_Cryptocephalus_quadripunctatus_Chryso.idba.83	XXXXXXXXXXXX-XX	CP1Ch3C4Cry5Cr7qua_Cryptocephalus_quadripunctatus_Chryso.idba.83_MERGED
-X-----X-X-XX	CP1Ch3C4Cry5Cr7ram	XXXXXXXXXXXX	CP1Ch3C4Cry5Cr7ram_Cryptocephalus_ramburii_Chryso.idba.88	XXXXXXXXXXXX-XX	CP1Ch3C4Cry5Cr7ram_Cryptocephalus_ramburii_Chryso.idba.88_MERGED
-X-----X----	CP1Ch3C4Cry5Cr7ruf	XXXXXXXXXXXX	CP1Ch3C4Cry5Cr7ruf_Cryptocephalus_rufipes_Chryso.idba.77	XXXXXXXXXXXX-XX	CP1Ch3C4Cry5Cr7ruf_Cryptocephalus_rufipes_Chryso.idba.77_MERGED
--X-----X-XX	CP1Ch3C4Cry5Cr7rug	XXXXXXXXXXXX	CP1Ch3C4Cry5Cr7rug_Cryptocephalus_rugicollis_Chryso.idba.95	XXXXXXXXXXXX-XX	CP1Ch3C4Cry5Cr7rug_Cryptocephalus_rugicollis_Chryso.idba.95_MERGED
-X-----X--XX	CP1Ch3C4Cry5Cr7sau	XXXXXXXX--X-X----	CP1Ch3C4Cry5Cr7sau_Cryptocephalus_saucius_Chryso.idba.143	XXXXXXXX--X-X----	CP1Ch3C4Cry5Cr7sau_Cryptocephalus_saucius_Chryso.idba.143_MERGED
-X-----X----	CP1Ch3C4Cry5Cr7sch	XXXXXXXXXXXX	CP1Ch3C4Cry5Cr7sch_Cryptocephalus_schaefferi_Chryso.idba.49	XXXXXXXXXXXX-XX	CP1Ch3C4Cry5Cr7sch_Cryptocephalus_schaefferi_Chryso.idba.49_MERGED
-X-----X-X-XX	CP1Ch3C4Cry5Cr7tib	XXXXXXXXXXXX	CP1Ch3C4Cry5Cr7tib_Cryptocephalus_tibialis_Chryso.idba.101	XXXXXXXXXXXX-XX	CP1Ch3C4Cry5Cr7tib_Cryptocephalus_tibialis_Chryso.idba.101_MERGED
-XX-----X--XX	CP1Ch3C4Cry5Cr7vit	XXXXXXXXXXXX	CP1Ch3C4Cry5Cr7vit_Cryptocephalus_vittatus_Chryso.idba.81	XXXXXXXXXXXX-XX	CP1Ch3C4Cry5Cr7vit_Cryptocephalus_vittatus_Chryso.idba.81_MERGED
-XX-----X--XX	CP1Ch3C4Cry5Pa7reg	XXXXXXXXXX	CP1Ch3C4Cry5Pa7reg_Pachybrachis_regius_Chryso.idba.138	XXXXXXXXXX-X--XX	CP1Ch3C4Cry5Pa7reg_Pachybrachis_regius_Chryso.idba.138_MERGED
-X-----X--XX	CP1Ch3C4Cry5Pa7suf	XXXXXXXXXXXX	CP1Ch3C4Cry5Pa7suf_Pachybrachis_suffriani_Chryso.idba.98	XXXXXXXXXXXX-XX	CP1Ch3C4Cry5Pa7suf_Pachybrachis_suffriani_Chryso.idba.98_MERGED
-X-----X----	CP1Ch3C4Cry5Pa7ter	XXXXXXXXXXXX	CP1Ch3C4Cry5Pa7ter_Pachybrachis_terminalis_Chryso.idba.96	XXXXXXXXXXXX-XX	CP1Ch3C4Cry5Pa7ter_Pachybrachis_terminalis_Chryso.idba.96_MERGED

--X-----X--XX-	CP1Ch3C4Cry5St7ili	XXXXXXXXXXXXX----	CP1Ch3C4Cry5St7ili_Stylosomus_illicicola_Soil.idba.48	XXXXXXXXXXXXX-XX-	CP1Ch3C4Cry5St7ili_Stylosomus_illicicola_Soil.idba.48_MERGED
--X-----X--XX-	CP1Ch3C4Cry5St7rug	XXXXXXXXXXXXX----	CP1Ch3C4Cry5St7rug_Stylosomus_rugithorax_Chryso.idba.39	XXXXXXXXXXXXX-XX-	CP1Ch3C4Cry5St7rug_Stylosomus_rugithorax_Chryso.idba.39_MERGED
--X-----XX-XXX-	CP1Ch3C4Do7dis	---XXXXXXXXXX----	CP1Ch3C4Do7dis_Donacia_distincta_JX220999	--XXXXXXXXXXXXX-XXX-	CP1Ch3C4Do7dis_Donacia_distincta_JX220999_MERGED
--X-----X----	CP1Ch3C4Do7ful	XXXXXXXXXXXXX----	CP1Ch3C4Do7ful_Doryidomorpha_fulva_CS.idba.19	XXXXXXXXXXXXX-XX-	CP1Ch3C4Do7ful_Doryidomorpha_fulva_CS.idba.19_MERGED
-X-----X--XXX	CP1Ch3C4E5Br7obs	XXXXXXXXXXXXX----	CP1Ch3C4E5Br7obs_Bromius_obscurus_amie.idba.82	XXXXXXXXXXXXX--XXX	CP1Ch3C4E5Br7obs_Bromius_obscurus_amie.idba.82_MERGED
--X-----X--XX-	CP1Ch3C4E5Colas7glo	XXXXXXXXXXXXX----	CP1Ch3C4E5Colas7glo_Colaspdea_globosa_Chryso.idba.110	XXXXXXXXXXXXX-XX-	CP1Ch3C4E5Colas7glo_Colaspdea_globosa_Chryso.idba.110_MERGED
--X-----XX-XXX	CP1Ch3C4E5Phy7dil	-----XXXXXXXXXX----	CP1Ch3C4E5Phy7dil_Phytorus_dilatatus_B480tru.idba.116	--X-----XXXXXX-XXX	CP1Ch3C4E5Phy7dil_Phytorus_dilatatus_B480tru.idba.116_MERGED
--X-----X--XXX	CP1Ch3C4Ex7can	---XXXXXXXXXX----	CP1Ch3C4Ex7can_Exema_canadensis_JX220990	--XXXXXXXXXXXXX--XXX	CP1Ch3C4Ex7can_Exema_canadensis_JX220990_MERGED
-----XXX	CP1Ch3C4G5A6Ac7ass	XXXXXXXXXXXXX----	CP1Ch3C4G5A6Ac7ass_Acrocrypta_assamensis_CS.idba.43	XXXXXXXXXXXXX-XXX	CP1Ch3C4G5A6Ac7ass_Acrocrypta_assamensis_CS.idba.43_MERGED
XXX-----X--XX-	CP1Ch3C4G5A6Alt7amp	XXXXXX-----	CP1Ch3C4G5A6Alt7amp_Altica_ampelophaga_Chryso.idba.149	XXXXXXXX--X--XX-	CP1Ch3C4G5A6Alt7amp_Altica_ampelophaga_Chryso.idba.149_MERGED
-XX-----X--XX-	CP1Ch3C4G5A6Alt7eri	XXXXXX-----	CP1Ch3C4G5A6Alt7eri_Altica_ericeti_Chryso.idba.163	XXXXXXXX--X--XX-	CP1Ch3C4G5A6Alt7eri_Altica_ericeti_Chryso.idba.163_MERGED
-XXX-----	CP1Ch3C4G5A6Alt7ole	XXXXXXXXXXXXX----	CP1Ch3C4G5A6Alt7ole_Altica_oleracea_Chryso.idba.51	XXXXXXXXXXXXX-XX-	CP1Ch3C4G5A6Alt7ole_Altica_oleracea_Chryso.idba.51_MERGED
-XX-----X--XXX	CP1Ch3C4G5A6Ap7orb	XXXXXXXXXXXXX----	CP1Ch3C4G5A6Ap7orb_Apteropoda_orbiculata_Chryso.idba.18	XXXXXXXXXXXXX-XX-	CP1Ch3C4G5A6Ap7orb_Apteropoda_orbiculata_Chryso.idba.18_MERGED
-XX-----X--XX-	CP1Ch3C4G5A6Ap7ovu	XXXXXXXXXXXXX----	CP1Ch3C4G5A6Ap7ovu_Apteropoda_ovulum_Chryso.idba.23	XXXXXXXXXXXXX-XX-	CP1Ch3C4G5A6Ap7ovu_Apteropoda_ovulum_Chryso.idba.23_MERGED
-----XXX	CP1Ch3C4G5A6Aph7col	XXXXXXXXXXXXX----	CP1Ch3C4G5A6Aph7col_Aphthonomorpha_collaris_ChrysoT.idba.34	XXXXXXXXXXXXX-XXX	CP1Ch3C4G5A6Aph7col_Aphthonomorpha_collaris_ChrysoT.idba.34_MERGED
-----X--XX-	CP1Ch3C4G5A6Aph7alb	XXXXXXXXXXXXX----	CP1Ch3C4G5A6Aph7alb_Aphthona_albertinae_Chryso.idba.48	XXXXXXXXXXXXX-XX-	CP1Ch3C4G5A6Aph7alb_Aphthona_albertinae_Chryso.idba.48_MERGED
-XX-----X--XX-	CP1Ch3C4G5A6Aph7eup	XXXXXXXXXXXXX----	CP1Ch3C4G5A6Aph7eup_Aphthona_euphorbiae_Chryso.idba.42	XXXXXXXXXXXXX-XX-	CP1Ch3C4G5A6Aph7eup_Aphthona_euphorbiae_Chryso.idba.42_MERGED
-XX-----X-XX--	CP1Ch3C4G5A6Aph7lut	XXXXXXXXXXXXX----	CP1Ch3C4G5A6Aph7lut_Aphthona_lutescens_Chryso.idba.103	XXXXXXXXXXXXX-XX-	CP1Ch3C4G5A6Aph7lut_Aphthona_lutescens_Chryso.idba.103_MERGED
-X-----X--XX-	CP1Ch3C4G5A6Aph7mel	XXXXXXXXXXXXX----	CP1Ch3C4G5A6Aph7mel_Aphthona_melancholica_Chryso.idba.71	XXXXXXXXXXXXX-XX-	CP1Ch3C4G5A6Aph7mel_Aphthona_melancholica_Chryso.idba.71_MERGED
-X-----XX-XXX	CP1Ch3C4G5A6As17tra	XXXXXXXXXXXXX----	CP1Ch3C4G5A6As17tra_Asiorestia_transversa_ChrysoT.idba.7	XXXXXXXXXXXXX-XXX	CP1Ch3C4G5A6As17tra_Asiorestia_transversa_ChrysoT.idba.7_MERGED
-X-----X--XX-	CP1Ch3C4G5A6Ba7aer	XXXXXXXXXXXXX----	CP1Ch3C4G5A6Ba7aer_Batophila_aerata_Chryso.idba.47	XXXXXXXXXXXXX-XX-	CP1Ch3C4G5A6Ba7aer_Batophila_aerata_Chryso.idba.47_MERGED
-X-----XXX	CP1Ch3C4G5A6Ch7ang	XXXXXXXXXXXXX----	CP1Ch3C4G5A6Ch7ang_Chabria_nr_angulicollis_ChrysoT.idba.36	XXXXXXXXXXXXX-XXX	CP1Ch3C4G5A6Ch7ang_Chabria_nr_angulicollis_ChrysoT.idba.36_MERGED
-----X--XX-	CP1Ch3C4G5A6Chae7ari	XXXXXXXXXXXXX----	CP1Ch3C4G5A6Chae7ari_Chaetocnema_arida_Chryso.idba.82	XXXXXXXXXXXXX-XX-	CP1Ch3C4G5A6Chae7ari_Chaetocnema_arida_Chryso.idba.82_MERGED
-X-----X--XX-	CP1Ch3C4G5A6Chae7dep	XXXXXXXXXXXXX----	CP1Ch3C4G5A6Chae7dep_Chaetocnema_depressa_Chryso.idba.43	XXXXXXXXXXXXX-XX-	CP1Ch3C4G5A6Chae7dep_Chaetocnema_depressa_Chryso.idba.43_MERGED
-XX-----XX-	CP1Ch3C4G5A6Chae7hor	XXXXXXXXXXXXX----	CP1Ch3C4G5A6Chae7hor_Chaetocnema_hortensis_Chryso.idba.125	XXXXXXXXXXXXX-XX-	CP1Ch3C4G5A6Chae7hor_Chaetocnema_hortensis_Chryso.idba.125_MERGED
-X-----XX-	CP1Ch3C4G5A6Chae7obe	XXXXXXXXXXXXX----	CP1Ch3C4G5A6Chae7obe_Chaetocnema_obesa_Chryso.idba.93	XXXXXXXXXXXXX-XX-	CP1Ch3C4G5A6Chae7obe_Chaetocnema_obesa_Chryso.idba.93_MERGED
-X-----X--XX-	CP1Ch3C4G5A6Chae7pag	XXXXXXXXXXXXX----	CP1Ch3C4G5A6Chae7pag_Chaetocnema_paganettii_Chryso.idba.78	XXXXXXXXXXXXX-XX-	CP1Ch3C4G5A6Chae7pag_Chaetocnema_paganettii_Chryso.idba.78_MERGED
-X-----XX-	CP1Ch3C4G5A6Chae7pel	XXXXXXXXXXXXX----	CP1Ch3C4G5A6Chae7pel_Chaetocnema_pelagica_Chryso.idba.21	XXXXXXXXXXXXX-XX-	CP1Ch3C4G5A6Chae7pel_Chaetocnema_pelagica_Chryso.idba.21_MERGED
-----X--XX-	CP1Ch3C4G5A6Chae7sch	XXXXXXXXXXXXX----	CP1Ch3C4G5A6Chae7sch_Chaetocnema_scheffleri_Chryso.idba.69	XXXXXXXXXXXXX-XX-	CP1Ch3C4G5A6Chae7sch_Chaetocnema_scheffleri_Chryso.idba.69_MERGED
-XX-----X--XX-	CP1Ch3C4G5A6Chae7tib	XXXXXXXXXXXXX----	CP1Ch3C4G5A6Chae7tib_Chaetocnema_tibialis_Chryso.idba.75	XXXXXXXXXXXXX-XX-	CP1Ch3C4G5A6Chae7tib_Chaetocnema_tibialis_Chryso.idba.75_MERGED
-X-----X--XXX	CP1Ch3C4G5A6Chal7ful	-----XXXXXXXXXX----	CP1Ch3C4G5A6Chal7ful_Chalcoides_fulvicornis_Chryso.idba.153	--X---XXXXXXXX-XXX	CP1Ch3C4G5A6Chal7ful_Chalcoides_fulvicornis_Chryso.idba.153_MERGED
-X-----X--XXX	CP1Ch3C4G5A6Cre7p1u	-XXXXXXXXXXXX----	CP1Ch3C4G5A6Cre7p1u_Crepidodera_pluta_amie.idba.98	-XXXXXXXXXXXX--XXX	CP1Ch3C4G5A6Cre7p1u_Crepidodera_pluta_amie.idba.98_MERGED
-X-----X--XX-	CP1Ch3C4G5A6Dib7occ	XXXXXXXXXXXXX----	CP1Ch3C4G5A6Dib7occ_Dibolia_occupans_Chryso.idba.132	XXXXXXXXXXXXX--XX-	CP1Ch3C4G5A6Dib7occ_Dibolia_occupans_Chryso.idba.132_MERGED
-X-----	CP1Ch3C4G5A6Dib7rug	XXXXXXXXXXXXX----	CP1Ch3C4G5A6Dib7rug_Dibolia_rugulosa_amie.idba.94	XXXXXXXXXXXXX-----	CP1Ch3C4G5A6Dib7rug_Dibolia_rugulosa_amie.idba.94_MERGED
-X-----XXX	CP1Ch3C4G5A6Ep7abe	XXXXXXXXXXXXX----	CP1Ch3C4G5A6Ep7abe_Epitrix_abeillei_CS.idba.39	XXXXXXXXXXXXX-XXX	CP1Ch3C4G5A6Ep7abe_Epitrix_abeillei_CS.idba.39_MERGED
-XX-----XX-XXXX	CP1Ch3C4G5A6He7p1a	XXXXXXXXXXXXX----	CP1Ch3C4G5A6He7p1a_Hemipyxis_plagioderoides_ChrysoT.idba.5	XXXXXXXXXXXXX-XXX	CP1Ch3C4G5A6He7p1a_Hemipyxis_plagioderoides_ChrysoT.idba.5_MERGED
-X-----X--XX-	CP1Ch3C4G5A6Her7cic	XXXXXXXXXX-----	CP1Ch3C4G5A6Her7cic_Hermaeophaga_cicatrix_CS.idba.66	XXXXXXXXXX--X--XX-	CP1Ch3C4G5A6Her7cic_Hermaeophaga_cicatrix_CS.idba.66_MERGED
-----XX-XXX	CP1Ch3C4G5A6Lan7ram	XXXXXXXXXXXXX----	CP1Ch3C4G5A6Lan7ram_Lanka_ramakrishnai_ChrysoT.idba.39	XXXXXXXXXXXXX-XXX	CP1Ch3C4G5A6Lan7ram_Lanka_ramakrishnai_ChrysoT.idba.39_MERGED
-X-----X--XX-	CP1Ch3C4G5A6Lo7aen	XXXXXXXXXXXXX----	CP1Ch3C4G5A6Lo7aen_Longitarsus_aeneus_Chryso.idba.115	XXXXXXXXXXXXX-XX-	CP1Ch3C4G5A6Lo7aen_Longitarsus_aeneus_Chryso.idba.115_MERGED
-XX-----X--XX-	CP1Ch3C4G5A6Lo7atr	XXXXXXXXXXXXX----	CP1Ch3C4G5A6Lo7atr_Longitarsus_atricillus_Chryso.idba.40	XXXXXXXXXXXXX-XX-	CP1Ch3C4G5A6Lo7atr_Longitarsus_atricillus_Chryso.idba.40_MERGED
-X-----X--XX-	CP1Ch3C4G5A6Lo7cer	XXXXXXXXXXXXX----	CP1Ch3C4G5A6Lo7cer_Longitarsus_cerinthos_Chryso.idba.50	XXXXXXXXXXXXX-XX-	CP1Ch3C4G5A6Lo7cer_Longitarsus_cerinthos_Chryso.idba.50_MERGED
-XX-----X--XX-	CP1Ch3C4G5A6Lo7dor	XXXXXXXXXXXXX----	CP1Ch3C4G5A6Lo7dor_Longitarsus_dorsalis_Chryso.idba.108	XXXXXXXXXXXXX-XX-	CP1Ch3C4G5A6Lo7dor_Longitarsus_dorsalis_Chryso.idba.108_MERGED
-XX-----XX-XXX	CP1Ch3C4G5A6Lo7exs	XXXXXXXXXXXXX----	CP1Ch3C4G5A6Lo7exs_Longitarsus_exsoletus_Chryso.idba.102	XXXXXXXXXXXXX-XXX	CP1Ch3C4G5A6Lo7exs_Longitarsus_exsoletus_Chryso.idba.102_MERGED
-X-----	CP1Ch3C4G5A6Lo7ibe	XXXXXXXXXXXXX----	CP1Ch3C4G5A6Lo7ibe_Longitarsus_ibericus_Chryso.idba.67	XXXXXXXXXXXXX-XX-	CP1Ch3C4G5A6Lo7ibe_Longitarsus_ibericus_Chryso.idba.67_MERGED
-XX-----X--XX-	CP1Ch3C4G5A6Lo7lur	XXXXXXXXXXXXX----	CP1Ch3C4G5A6Lo7lur_Longitarsus_luridus_Chryso.idba.72	XXXXXXXXXXXXX-XX-	CP1Ch3C4G5A6Lo7lur_Longitarsus_luridus_Chryso.idba.72_MERGED
-X-----X--XX-	CP1Ch3C4G5A6Lo7me1	XXXXXXXXXXXXX----	CP1Ch3C4G5A6Lo7me1_Longitarsus_melanocephalus_Chryso.idba.26	XXXXXXXXXXXXX-XX-	CP1Ch3C4G5A6Lo7me1_Longitarsus_melanocephalus_Chryso.idba.26_MERGED
-X-----X--XXX-	CP1Ch3C4G5A6Lo7mem	XXXXXXXXXXXXX----	CP1Ch3C4G5A6Lo7mem_Longitarsus_membranaceus_Chryso.idba.45	XXXXXXXXXXXXX-XXX	CP1Ch3C4G5A6Lo7mem_Longitarsus_membranaceus_Chryso.idba.45_MERGED
-X-----	CP1Ch3C4G5A6Lo7nig	XXXXXXXXXXXXX----	CP1Ch3C4G5A6Lo7nig_Longitarsus_nigrofasciatus_Chryso.idba.89	XXXXXXXXXXXXX-XX-	CP1Ch3C4G5A6Lo7nig_Longitarsus_nigrofasciatus_Chryso.idba.89_MERGED
-XX-----X--XX-	CP1Ch3C4G5A6Lo7ord	XXXXXXXXXXXXX----	CP1Ch3C4G5A6Lo7ord_Longitarsus_ordinatus_Chryso.idba.106	XXXXXXXXXXXXX-XX-	CP1Ch3C4G5A6Lo7ord_Longitarsus_ordinatus_Chryso.idba.106_MERGED
-XX-----X--XX-	CP1Ch3C4G5A6Lo7par	XXXXXXXXXX-----	CP1Ch3C4G5A6Lo7par_Longitarsus_parvulus_Chryso.idba.145	XXXXXXXXXX--X--XX-	CP1Ch3C4G5A6Lo7par_Longitarsus_parvulus_Chryso.idba.145_MERGED
-X-----X--XX-	CP1Ch3C4G5A6Lo7pra	XXXXXXXXXXXXX----	CP1Ch3C4G5A6Lo7pra_Longitarsus_pratensis_Chryso.idba.127	XXXXXXXXXXXXX-XX-	CP1Ch3C4G5A6Lo7pra_Longitarsus_pratensis_Chryso.idba.127_MERGED
-X-----X--XX-	CP1Ch3C4G5A6Lo7rut	XXXXXXXXXXXXX----	CP1Ch3C4G5A6Lo7rut_Longitarsus_rutilus_Chryso.idba.61	XXXXXXXXXXXXX-XX-	CP1Ch3C4G5A6Lo7rut_Longitarsus_rutilus_Chryso.idba.61_MERGED
-XX-----X--XX-	CP1Ch3C4G5A6Lo7tab	XXXXXXXXXXXXX----	CP1Ch3C4G5A6Lo7tab_Longitarsus_tabidus_Chryso.idba.86	XXXXXXXXXXXXX-XX-	CP1Ch3C4G5A6Lo7tab_Longitarsus_tabidus_Chryso.idba.86_MERGED
-XX-----XX-XXX	CP1Ch3C4G5A6Lup7xan	XXXXXX-----	CP1Ch3C4G5A6Lup7xan_Luperomorpha_xanthodera_amie.idba.160	XXXXXX--X--XXX	CP1Ch3C4G5A6Lup7xan_Luperomorpha_xanthodera_amie.idba.160_MERGED
-X-----X--XXX	CP1Ch3C4G5A6Lyp7pub	XXXXXXXXXXXXX----	CP1Ch3C4G5A6Lyp7pub_Lypnea_pubipennis_CS.idba.34	XXXXXXXXXXXXX-XXX	CP1Ch3C4G5A6Lyp7pub_Lypnea_pubipennis_CS.idba.34_MERGED

--X-----XX--XXX	CP1Ch3C4G5A6Mac7sub	XXXXXXXXXXXXXXXX	CP1Ch3C4G5A6Mac7sub_Macrohaltica_subplicata_ChrysoT.idba.16	XXXXXXXXXXXXXXXX-XX	CP1Ch3C4G5A6Mac7sub_Macrohaltica_subplicata_ChrysoT.idba.16_MERGED
-XX-----X--XX-	CP1Ch3C4G5A6Mant7chr	XXXXXXXXXXXXXXXX	CP1Ch3C4G5A6Mant7chr_Mantura_chrysanthem1_Chryso.idba.58	XXXXXXXXXXXXXXXX-XX-	CP1Ch3C4G5A6Mant7chr_Mantura_chrysanthem1_Chryso.idba.58_MERGED
-X-----X--XX-	CP1Ch3C4G5A6Ne7bre	XXXXXXXXXXXXXXXX	CP1Ch3C4G5A6Ne7bre_Neocrepidodera_brevicollis_Chryso.idba.35	XXXXXXXXXXXXXXXX-XX-	CP1Ch3C4G5A6Ne7bre_Neocrepidodera_brevicollis_Chryso.idba.35_MERGED
-XX-----X--XX-	CP1Ch3C4G5A6Ne7fer	XXXXXXXXXXXXXXXX	CP1Ch3C4G5A6Ne7fer_Neocrepidodera_ferruginea_Chryso.idba.112	XXXXXXXXXXXXXXXX-XX-	CP1Ch3C4G5A6Ne7fer_Neocrepidodera_ferruginea_Chryso.idba.112_MERGED
-XX-----X--XX-	CP1Ch3C4G5A6Ne7tra	XXXXXXXXXXXXXXXX	CP1Ch3C4G5A6Ne7tra_Neocrepidodera_transversa_Chryso.idba.16	XXXXXXXXXXXXXXXX-XX-	CP1Ch3C4G5A6Ne7tra_Neocrepidodera_transversa_Chryso.idba.16_MERGED
-XX-----X--XXX	CP1Ch3C4G5A6Oe7cin	XXXXXXXXXXXXXXXX	CP1Ch3C4G5A6Oe7cin_Oedionychus_cinctus_ChrysoT.idba.19	XXXXXXXXXXXXXXXX-XXX	CP1Ch3C4G5A6Oe7cin_Oedionychus_cinctus_ChrysoT.idba.19_MERGED
--X-----XX-	CP1Ch3C4G5A6Ore7pun	-XXXXXXXXXXXX-	CP1Ch3C4G5A6Ore7pun_Orestia_punctipennis_CS.idba.63	--XXXXXXXXXXXX-XX-	CP1Ch3C4G5A6Ore7pun_Orestia_punctipennis_CS.idba.63_MERGED
-X-----XX-	CP1Ch3C4G5A6Phi7vib	XXXXXXXXXXXXXXXX	CP1Ch3C4G5A6Phi7vib_Philopona_vibex_ChrysoT.idba.38	XXXXXXXXXXXXXXXX-XX-	CP1Ch3C4G5A6Phi7vib_Philopona_vibex_ChrysoT.idba.38_MERGED
-XXX-----XX-	CP1Ch3C4G5A6Phy7cru	XXXXXXXXXXXXXXXX	CP1Ch3C4G5A6Phy7cru_Phyllotreta_cruciferae_Chryso.idba.105	XXXXXXXXXXXXXXXX-XX-	CP1Ch3C4G5A6Phy7cru_Phyllotreta_cruciferae_Chryso.idba.105_MERGED
-----XX-	CP1Ch3C4G5A6Phy7fou	XXXXXXXXXXXXXXXX	CP1Ch3C4G5A6Phy7fou_Phyllotreta_foudrasi_Chryso.idba.113	XXXXXXXXXXXXXXXX-XX-	CP1Ch3C4G5A6Phy7fou_Phyllotreta_foudrasi_Chryso.idba.113_MERGED
-X-----XX-	CP1Ch3C4G5A6Phy7hem	XXXXXXXXXXXXXXXX	CP1Ch3C4G5A6Phy7hem_Phyllotreta_hemipoda_Chryso.idba.109	XXXXXXXXXXXXXXXX-XX-	CP1Ch3C4G5A6Phy7hem_Phyllotreta_hemipoda_Chryso.idba.109_MERGED
-XX-----XX-	CP1Ch3C4G5A6Phy7nig	XXXXXXXXXXXX-	CP1Ch3C4G5A6Phy7nig_Phyllotreta_nigripes_ChrysoT.idba.54	XXXXXXXXXXXX-XX-	CP1Ch3C4G5A6Phy7nig_Phyllotreta_nigripes_ChrysoT.idba.54_MERGED
-XX-----XX-	CP1Ch3C4G5A6Phy7tet	XXXXXXXXXXXXXXXX	CP1Ch3C4G5A6Phy7tet_Phyllotreta_tetrastigma_Chryso.idba.80	XXXXXXXXXXXXXXXX-XX-	CP1Ch3C4G5A6Phy7tet_Phyllotreta_tetrastigma_Chryso.idba.80_MERGED
-XX-----XX-	CP1Ch3C4G5A6Phy7und	XXXXXXXXXXXXXXXX	CP1Ch3C4G5A6Phy7und_Phyllotreta_undulata_Chryso.idba.114	XXXXXXXXXXXXXXXX-XX-	CP1Ch3C4G5A6Phy7und_Phyllotreta_undulata_Chryso.idba.114_MERGED
-X-----XX-	CP1Ch3C4G5A6Phy7var	XXXXXXXXXXXXXXXX	CP1Ch3C4G5A6Phy7var_Phyllotreta_variipennis_Chryso.idba.119	XXXXXXXXXXXXXXXX-XX-	CP1Ch3C4G5A6Phy7var_Phyllotreta_variipennis_Chryso.idba.119_MERGED
--X-----XXX	CP1Ch3C4G5A6Po7lut	XXXXXXXXXXXXXXXX	CP1Ch3C4G5A6Po7lut_Podontia_lutea_ChrysoT.idba.3	XXXXXXXXXXXXXXXX-XXX	CP1Ch3C4G5A6Po7lut_Podontia_lutea_ChrysoT.idba.3_MERGED
-XX-----X--XX-	CP1Ch3C4G5A6Pod7fus	-XXXXXXXXXXXX-	CP1Ch3C4G5A6Pod7fus_Podagrica_fuscipes_Chryso.idba.135	-XXXXXXXXXXXX-XX-	CP1Ch3C4G5A6Pod7fus_Podagrica_fuscipes_Chryso.idba.135_MERGED
-XX-----X--XXX	CP1Ch3C4G5A6Psy7chr	XXXXXXXXXXXXXXXX	CP1Ch3C4G5A6Psy7chr_Psylliodes_chrysocephalus_Chryso.idba.76	XXXXXXXXXXXXXXXX-XXX	CP1Ch3C4G5A6Psy7chr_Psylliodes_chrysocephalus_Chryso.idba.76_MERGED
-X-----X--XXX-	CP1Ch3C4G5A6Psy7cup	XXXXXXXXXXXXXXXX	CP1Ch3C4G5A6Psy7cup_Psylliodes_cupreatus_Chryso.idba.117	XXXXXXXXXXXXXXXX-XXX-	CP1Ch3C4G5A6Psy7cup_Psylliodes_cupreatus_Chryso.idba.117_MERGED
-X-----X--XXX-	CP1Ch3C4G5A6Psy7fus	XXXXXXXXXXXXXXXX	CP1Ch3C4G5A6Psy7fus_Psylliodes_fusifformis_Chryso.idba.0	XXXXXXXXXXXXXXXX-XXX-	CP1Ch3C4G5A6Psy7fus_Psylliodes_fusifformis_Chryso.idba.0_MERGED
--X-----X--XXX	CP1Ch3C4G5A6Psy7gou	XXXXXXXXXXXXXXXX	CP1Ch3C4G5A6Psy7gou_Psylliodes_gougeleti_Chryso.idba.128	XXXXXXXXXXXXXXXX-XXX	CP1Ch3C4G5A6Psy7gou_Psylliodes_gougeleti_Chryso.idba.128_MERGED
-X-----X--XXX-	CP1Ch3C4G5A6Psy7his	XXXXXXXXXXXXXXXX	CP1Ch3C4G5A6Psy7his_Psylliodes_hispnus_Chryso.idba.1	XXXXXXXXXXXXXXXX-XXX-	CP1Ch3C4G5A6Psy7his_Psylliodes_hispnus_Chryso.idba.1_MERGED
-X-----X--XX-	CP1Ch3C4G5A6Psy7lae	-XXXXXXXXXXXX-	CP1Ch3C4G5A6Psy7lae_Psylliodes_laevicollis_Chryso.idba.129	-XXXXXXXXXXXX-XX-	CP1Ch3C4G5A6Psy7lae_Psylliodes_laevicollis_Chryso.idba.129_MERGED
-XX-----X--XX-	CP1Ch3C4G5A6Psy7thl	XXXXXXXXXXXXXXXX	CP1Ch3C4G5A6Psy7thl_Psylliodes_thlasps_Chryso.idba.120	XXXXXXXXXXXXXXXX-XX-	CP1Ch3C4G5A6Psy7thl_Psylliodes_thlasps_Chryso.idba.120_MERGED
-X-----XXX	CP1Ch3C4G5A6Si7ful	XXXXXXXXXXXXXXXX	CP1Ch3C4G5A6Si7ful_Sinocrepis_fulva_ChrysoT.idba.14	XXXXXXXXXXXXXXXX-XXX	CP1Ch3C4G5A6Si7ful_Sinocrepis_fulva_ChrysoT.idba.14_MERGED
-----X--XXX	CP1Ch3C4G5A6Te7ker	XXXXXXXXXXXXXXXX	CP1Ch3C4G5A6Te7ker_Tegyrus_keralaensis_ChrysoT.idba.32	XXXXXXXXXXXXXXXX-XXX	CP1Ch3C4G5A6Te7ker_Tegyrus_keralaensis_ChrysoT.idba.32_MERGED
-XX-----X--XX-	CP1Ch3C4G5G6Gal7int	XXXXXXXXXXXXXXXX	CP1Ch3C4G5G6Gal7int_Galeruca_interrupta_Chryso.idba.33	XXXXXXXXXXXXXXXX-XX-	CP1Ch3C4G5G6Gal7int_Galeruca_interrupta_Chryso.idba.33_MERGED
-X-----XX-	CP1Ch3C4G5G6Gal7mac	XXXXXXXXXXXXXXXX	CP1Ch3C4G5G6Gal7mac_Galeruca_macchoi_Chryso.idba.28	XXXXXXXXXXXXXXXX-XX-	CP1Ch3C4G5G6Gal7mac_Galeruca_macchoi_Chryso.idba.28_MERGED
--XX-----X--X----	CP1Ch3C4G5G6Gal7nig	XXXXXXXXXXXXXXXX	CP1Ch3C4G5G6Gal7nig_Galeruca_nigrolineata_ChrysoT.idba.33	XXXXXXXXXXXXXXXX-XX-	CP1Ch3C4G5G6Gal7nig_Galeruca_nigrolineata_ChrysoT.idba.33_MERGED
-X-----XXX	CP1Ch3C4G5G6Is7dim	XXXXXXXXXXXXXXXX	CP1Ch3C4G5G6Is7dim_Isshikia_dimidiaticornis_ChrysoT.idba.28	XXXXXXXXXXXXXXXX-XXX	CP1Ch3C4G5G6Is7dim_Isshikia_dimidiaticornis_ChrysoT.idba.28_MERGED
-X-----X--XXX	CP1Ch3C4G5G6Pe7vig	XXXXXXXXXXXX-	CP1Ch3C4G5G6Pe7vig_Periclitena_vigorsi_ChrysoT.idba.66	XXXXXXXXXXXX-X--XXX	CP1Ch3C4G5G6Pe7vig_Periclitena_vigorsi_ChrysoT.idba.66_MERGED
-XX-----XX-	CP1Ch3C4G5G6Py7aen	XXXXXXXXXXXXXXXX	CP1Ch3C4G5G6Py7aen_Pyrrhalta_aenescens_ChrysoT.idba.17	XXXXXXXXXXXXXXXX-XX-	CP1Ch3C4G5G6Py7aen_Pyrrhalta_aenescens_ChrysoT.idba.17_MERGED
-X-----XXX-XXX	CP1Ch3C4G5G6Tr7vir	XXXXXXXXXXXX-	CP1Ch3C4G5G6Tr7vir_Trirhabda_virgata_ChrysoT.idba.57	XXXXXXXXXXXX-XXX-XXX	CP1Ch3C4G5G6Tr7vir_Trirhabda_virgata_ChrysoT.idba.57_MERGED
-X-----X--XXX	CP1Ch3C4G5L6Ag7mir	XXXXXXXXXXXXXXXX	CP1Ch3C4G5L6Ag7mir_Agetocera_mirabilis_CS.idba.48	XXXXXXXXXXXXXXXX-XXX	CP1Ch3C4G5L6Ag7mir_Agetocera_mirabilis_CS.idba.48_MERGED
-XX-----XX-XXX	CP1Ch3C4G5L6Ca7cir	XXXXXXXXXXXX-	CP1Ch3C4G5L6Ca7cir_Calomacrus_circumfusum_Chryso.idba.139	XXXXXXXXXXXX-XX-XXX	CP1Ch3C4G5L6Ca7cir_Calomacrus_circumfusum_Chryso.idba.139_MERGED
-X-----XX-XXX	CP1Ch3C4G5L6Ca7pin	XXXXXXXXXXXX-	CP1Ch3C4G5L6Ca7pin_Calomacrus_pinicola_amie.idba.64	XXXXXXXXXXXX-XX-XXX	CP1Ch3C4G5L6Ca7pin_Calomacrus_pinicola_amie.idba.64_MERGED
-----XX-	CP1Ch3C4G5L6Ca7sut	XXXXXXXXXXXXXXXX	CP1Ch3C4G5L6Ca7sut_Calomacrus_suturalis_Chryso.idba.22	XXXXXXXXXXXXXXXX-XX-	CP1Ch3C4G5L6Ca7sut_Calomacrus_suturalis_Chryso.idba.22_MERGED
XXXXXXXXXXXXXXXX-	CP1Ch3C4G5L6Dia7bar	XXXXXXXXXXXXXXXX	CP1Ch3C4G5L6Dia7bar_Diabrotica_barberi_NC_022935	XXXXXXXXXXXXXXXX-XX-	CP1Ch3C4G5L6Dia7bar_Diabrotica_barberi_NC_022935_MERGED
XXXXXXXXXXXXXXXX-	CP1Ch3C4G5L6Dia7vir	XXXXXXXXXXXXXXXX	CP1Ch3C4G5L6Dia7vir_Diabrotica_virgifera_KF658070	XXXXXXXXXXXXXXXX-XX-	CP1Ch3C4G5L6Dia7vir_Diabrotica_virgifera_KF658070_MERGED
-X-----XX-XXX	CP1Ch3C4G5L6Ex7lus	XXXXXXXXXXXXXXXX	CP1Ch3C4G5L6Ex7lus_Exosoma_lusitanicum_Chryso.idba.116	XXXXXXXXXXXXXXXX-XXX	CP1Ch3C4G5L6Ex7lus_Exosoma_lusitanicum_Chryso.idba.116_MERGED
-----XX-XXX	CP1Ch3C4G5L6Ho7uni	XXXXXXXXXXXX-	CP1Ch3C4G5L6Ho7uni_Hoplasoma_unicolor_ChrysoT.idba.50	XXXXXXXXXXXXXXXX-XXX	CP1Ch3C4G5L6Ho7uni_Hoplasoma_unicolor_ChrysoT.idba.50_MERGED
-X-----X--XXX	CP1Ch3C4G5L6Hop7sub	XXXXXXXXXXXXXXXX	CP1Ch3C4G5L6Hop7sub_Hoplosaenidea_subcostata_ChrysoT.idba.41	XXXXXXXXXXXXXXXX-XXX	CP1Ch3C4G5L6Hop7sub_Hoplosaenidea_subcostata_ChrysoT.idba.41_MERGED
-X-----XX-	CP1Ch3C4G5L6Lep7ery	XXXXXXXXXXXXXXXX	CP1Ch3C4G5L6Lep7ery_Leptomoma_erythrocephala_Chryso.idba.46	XXXXXXXXXXXXXXXX-XX-	CP1Ch3C4G5L6Lep7ery_Leptomoma_erythrocephala_Chryso.idba.46_MERGED
-XX-----X--XX-	CP1Ch3C4G5L6Ph7qua	XXXXXXXXXXXXXXXX	CP1Ch3C4G5L6Ph7qua_Phyllorotica_quadrimaculata_amie.idba.53	XXXXXXXXXXXXXXXX-XXX	CP1Ch3C4G5L6Ph7qua_Phyllorotica_quadrimaculata_amie.idba.53_MERGED
-X-----XX-	CP1Ch3C4G5L6St7nip	XXXXXXXXXXXXXXXX	CP1Ch3C4G5L6St7nip_Stenoluperus_nipponensis_ChrysoT.idba.29	XXXXXXXXXXXXXXXX-XX-	CP1Ch3C4G5L6St7nip_Stenoluperus_nipponensis_ChrysoT.idba.29_MERGED
-X--X-----X----	CP1Ch3C4G5O6O17mac	XXXXXXXXXXXXXXXX	CP1Ch3C4G5O6O17mac_Oides_maculatus_ChrysoT.idba.45	XXXXXXXXXXXXXXXX-XX-	CP1Ch3C4G5O6O17mac_Oides_maculatus_ChrysoT.idba.45_MERGED
-X-----X--XXX	CP1Ch3C4G5Op7sca	XXXXXXXXXXXX-	CP1Ch3C4G5Op7sca_Ophrida_scapoides_CS.idba.69	XXXXXXXXXXXX-X--XXX	CP1Ch3C4G5Op7sca_Ophrida_scapoides_CS.idba.69_MERGED
-X-----X--XXX	CP1Ch3C4G5Par7fla	XXXXXXXXXXXXXXXX	CP1Ch3C4G5Par7fla_Paragetocera_favipes_ChrysoT.idba.24	XXXXXXXXXXXXXXXX-XXX	CP1Ch3C4G5Par7fla_Paragetocera_favipes_ChrysoT.idba.24_MERGED
-XX-----X--XXXX-	CP1Ch3C4G5S6Age7aln	XXXXXXXXXXXX-	CP1Ch3C4G5S6Age7aln_Agelastica_alni_CS.idba.57	XXXXXXXXXXXX-X-XXXX-	CP1Ch3C4G5S6Age7aln_Agelastica_alni_CS.idba.57_MERGED
-----XXX	CP1Ch3C4G5S6Ar7chi	XXXXXXXXXXXXXXXX	CP1Ch3C4G5S6Ar7chi_Arthrotus_chinensis_CS.idba.16	XXXXXXXXXXXXXXXX-XXX	CP1Ch3C4G5S6Ar7chi_Arthrotus_chinensis_CS.idba.16_MERGED
-XX-----XXXXXX	CP1Ch3C4G5S6Se7hal	XXXXXXXXXXXXXXXX	CP1Ch3C4G5S6Se7hal_Sermylassa_halensis_ChrysoT.idba.11	XXXXXXXXXXXXXXXX-XXX	CP1Ch3C4G5S6Se7hal_Sermylassa_halensis_ChrysoT.idba.11_MERGED
-X-----X--XXX	CP1Ch3C4G5S17sub	XXXXXXXXXXXXXXXX	CP1Ch3C4G5S17sub_Sinoluperus_subcostatus_ChrysoT.idba.44	XXXXXXXXXXXXXXXX-XXX	CP1Ch3C4G5S17sub_Sinoluperus_subcostatus_ChrysoT.idba.44_MERGED
-XX-----X--XXX-	CP1Ch3C4G5S7rub	XXXXXXXXXXXXXXXX	CP1Ch3C4G5S7rub_Sphaeroderma_rubidum_Chryso.idba.27	XXXXXXXXXXXXXXXX-XX-	CP1Ch3C4G5S7rub_Sphaeroderma_rubidum_Chryso.idba.27_MERGED
-XX-----XXXXXX	CP1Ch3C4P17ser	XXXXXXXXXXXXXXXX	CP1Ch3C4P17ser_Plateumaris_sericea_Chryso.idba.118	XXXXXXXXXXXXXXXX-XXX	CP1Ch3C4P17ser_Plateumaris_sericea_Chryso.idba.118_MERGED
-X-----XX-XXX	CP1Ch3C4S5Sp7sum	-XXXXXXXXXXXX-	CP1Ch3C4S5Sp7sum_Spilopyra_sumptuosa_JX220997	-XXXXXXXXXXXX-XXX	CP1Ch3C4S5Sp7sum_Spilopyra_sumptuosa_JX220997_MERGED

-X-----	CP1Ch3Ce4C5Ca6Py7san	XXXXXXXXXX	CP1Ch3Ce4C5Ca6Py7san_Pyrrhodium_sanguineum_ameie.idba.43	XXXXXXXXXX	CP1Ch3Ce4C5Ca6Py7san_Pyrrhodium_sanguineum_ameie.idba.43_MERGED
XXXXXXXXXX	CP1Ch3Ce4C5Ce6Ma7rad	XXXXXXXXXX	CP1Ch3Ce4C5Ce6Ma7rad_Massicus_raddei_NC_023937	XXXXXXXXXX	CP1Ch3Ce4C5Ce6Ma7rad_Massicus_raddei_NC_023937_MERGED
-X-----	CP1Ch3Ce4L5L6Cort7hum	XXXXXXXXXX	CP1Ch3Ce4L5L6Cort7hum_Cortodera_humeralis_ameie.idba.52	XXXXXXXXXX	CP1Ch3Ce4L5L6Cort7hum_Cortodera_humeralis_ameie.idba.52_MERGED
-XX-----	CP1Ch3Ce4L5L6St7nig	XXXXXXXXXX	CP1Ch3Ce4L5L6St7nig_Stenurella_nigra_ameie.idba.31	XXXXXXXXXX	CP1Ch3Ce4L5L6St7nig_Stenurella_nigra_ameie.idba.31_MERGED
-X-----	CP1Ch3Ce4L5L6St7sep	XXXXXXXXXX	CP1Ch3Ce4L5L6St7sep_Stenurella_septempunctata_ameie.idba.16	XXXXXXXXXX	CP1Ch3Ce4L5L6St7sep_Stenurella_septempunctata_ameie.idba.16_MERGED
-X-----	CP1Ch3Ce4L5R6Br7int	XXXXXXXXXX	CP1Ch3Ce4L5R6Br7int_Brachyta_interrogationis_ameie.idba.3	XXXXXXXXXX	CP1Ch3Ce4L5R6Br7int_Brachyta_interrogationis_ameie.idba.3_MERGED
-XX-----	CP1Ch3Ce4L5R6Rh7mor	XXXXXXXXXX	CP1Ch3Ce4L5R6Rh7mor_Rhagium_mordax_JX412743	XXXXXXXXXX	CP1Ch3Ce4L5R6Rh7mor_Rhagium_mordax_JX412743_MERGED
XXXXXXXXXX	CP1Ch3Ce4La5Agn6Ps7hil	XXXXXXXXXX	CP1Ch3Ce4La5Agn6Ps7hil_Psacotha_hilaris_NC_013070	XXXXXXXXXX	CP1Ch3Ce4La5Agn6Ps7hil_Psacotha_hilaris_NC_013070_MERGED
XXXXXXXXXX	CP1Ch3Ce4La5B6Ba7lin	XXXXXXXXXX	CP1Ch3Ce4La5B6Ba7lin_Batocera_lineolata_NC_022671	XXXXXXXXXX	CP1Ch3Ce4La5B6Ba7lin_Batocera_lineolata_NC_022671_MERGED
XXXXXXXXXX	CP1Ch3Ce4La5L6An7gla	XXXXXXXXXX	CP1Ch3Ce4La5L6An7gla_Anoplophora_glabripennis_NC_008221	XXXXXXXXXX	CP1Ch3Ce4La5L6An7gla_Anoplophora_glabripennis_NC_008221_MERGED
XXXXXXXXXX	CP1Ch3Ce4La5Mo6Mo7alt	XXXXXXXXXX	CP1Ch3Ce4La5Mo6Mo7alt_Monochamus_alternatus_NC_024652	XXXXXXXXXX	CP1Ch3Ce4La5Mo6Mo7alt_Monochamus_alternatus_NC_024652_MERGED
-XX-----	CP1Ch3Ce4N5N6Ne7u1m	XXXXXXXXXX	CP1Ch3Ce4N5N6Ne7u1m_Necydalis_ulmi_JX220989	XXXXXXXXXX	CP1Ch3Ce4N5N6Ne7u1m_Necydalis_ulmi_JX220989_MERGED
-X-----	CP1Ch3040r7cer	XXXXXXXXXX	CP1Ch3040r7cer_Orsodacne_cerasi_ameie.idba.18	XXXXXXXXXX	CP1Ch3040r7cer_Orsodacne_cerasi_ameie.idba.18_MERGED
-X-----	CP1Ch3040r7lin	XXXXXXXXXX	CP1Ch3040r7lin_Orsodacne_lineola_JX220994	XXXXXXXXXX	CP1Ch3040r7lin_Orsodacne_lineola_JX220994_MERGED
-XX-----	CP1Cu3B4By7och	XXXXXXXXXX	CP1Cu3B4By7och_Byturus_ochraceus_677381_idba_contig_12	XXXXXXXXXX	CP1Cu3B4By7och_Byturus_ochraceus_677381_idba_contig_12_MERGED
-X-----	CP1Cu3Bot4An7duo	XXXXXXXXXX	CP1Cu3Bot4An7duo_Anommatus_duodecimstriatus_Soil.idba.105	XXXXXXXXXX	CP1Cu3Bot4An7duo_Anommatus_duodecimstriatus_Soil.idba.105_MERGED
XXXXXXXXXX	CP1Cu3Bot4Da7hel	XXXXXXXXXX	CP1Cu3Bot4Da7hel_Dastarcus_helophoroides_NC_024271	XXXXXXXXXX	CP1Cu3Bot4Da7hel_Dastarcus_helophoroides_NC_024271_MERGED
-XX-----	CP1Cu3Bot4Te7cyl	XXXXXXXXXX	CP1Cu3Bot4Te7cyl_Teredus_cylindricus_ameie.idba.176	XXXXXXXXXX	CP1Cu3Bot4Te7cyl_Teredus_cylindricus_ameie.idba.176_MERGED
-XX-----	CP1Cu3C4C5Ad7dec	XXXXXXXXXX	CP1Cu3C4C5Ad7dec_Adalia_decempunctata_BIUK.idba.56	XXXXXXXXXX	CP1Cu3C4C5Ad7dec_Adalia_decempunctata_BIUK.idba.56_MERGED
-XX-----	CP1Cu3C4C5An7nov	XXXXXXXXXX	CP1Cu3C4C5An7nov_Anisosticta_novemdecimpunctata_2VGB.idba.9	XXXXXXXXXX	CP1Cu3C4C5An7nov_Anisosticta_novemdecimpunctata_2VGB.idba.9_MERGED
-X-----	CP1Cu3C4C5Ana7oce	XXXXXXXXXX	CP1Cu3C4C5Ana7oce_Anatis_ocellata_833044_idba_contig_22	XXXXXXXXXX	CP1Cu3C4C5Ana7oce_Anatis_ocellata_833044_idba_contig_22_MERGED
-X-----	CP1Cu3C4C5Ca7dec	XXXXXXXXXX	CP1Cu3C4C5Ca7dec_Calvia_decemguttata_ameie.idba.50	XXXXXXXXXX	CP1Cu3C4C5Ca7dec_Calvia_decemguttata_ameie.idba.50_MERGED
XXXXXXXXXX	CP1Cu3C4C5Ch7sex	XXXXXXXXXX	CP1Cu3C4C5Ch7sex_Cheilomenes_sexmaculata_KM244706	XXXXXXXXXX	CP1Cu3C4C5Ch7sex_Cheilomenes_sexmaculata_KM244706_MERGED
-X-----	CP1Cu3C4C5Co7mag	XXXXXXXXXX	CP1Cu3C4C5Co7mag_Coccinella_magnifica_ameie.idba.0	XXXXXXXXXX	CP1Cu3C4C5Co7mag_Coccinella_magnifica_ameie.idba.0_MERGED
-XX-----	CP1Cu3C4C5Ha7qua	XXXXXXXXXX	CP1Cu3C4C5Ha7qua_Harmonia_quadripunctata_ameie.idba.4	XXXXXXXXXX	CP1Cu3C4C5Ha7qua_Harmonia_quadripunctata_ameie.idba.4_MERGED
-XX-----	CP1Cu3C4C5Hal7sed	XXXXXXXXXX	CP1Cu3C4C5Hal7sed_Halyzia_sedecimguttata_Staph.idba.68	XXXXXXXXXX	CP1Cu3C4C5Hal7sed_Halyzia_sedecimguttata_Staph.idba.68_MERGED
-X-----	CP1Cu3C4C5Hi7und	XXXXXXXXXX	CP1Cu3C4C5Hi7und_Hippodamia_undecimnotata_ameie.idba.26	XXXXXXXXXX	CP1Cu3C4C5Hi7und_Hippodamia_undecimnotata_ameie.idba.26_MERGED
XXXXXXXXXX	CP1Cu3C4C5Pr7jap	XXXXXXXXXX	CP1Cu3C4C5Pr7jap_Propylea_japonica_KM244660	XXXXXXXXXX	CP1Cu3C4C5Pr7jap_Propylea_japonica_KM244660_MERGED
-XX-----	CP1Cu3C4Co5Co7ruf	XXXXXXXXXX	CP1Cu3C4Co5Co7ruf_Coccidula_rufa_JX412767	XXXXXXXXXX	CP1Cu3C4Co5Co7ruf_Coccidula_rufa_JX412767_MERGED
XXXXXXXXXX	CP1Cu3C4E5E6He7pusi	XXXXXXXXXX	CP1Cu3C4E5E6He7pusi_Henosepilachna_pusillanima_NC_023469	XXXXXXXXXX	CP1Cu3C4E5E6He7pusi_Henosepilachna_pusillanima_NC_023469_MERGED
-XX-----	CP1Cu3C4E5E6Su7vig	XXXXXXXXXX	CP1Cu3C4E5E6Su7vig_Suboccinella_vigintiquatuorpuntata_Staph.idba.64	XXXXXXXXXX	CP1Cu3C4E5E6Su7vig_Suboccinella_vigintiquatuorpuntata_Staph.idba.64_MERGED
-XX-----	CP1Cu3Ce4Ce7his	XXXXX-X-XXX	CP1Cu3Ce4Ce7his_Cerylon_histeroides_HQ232821	XXXXX-X-XXX	CP1Cu3Ce4Ce7his_Cerylon_histeroides_HQ232821_MERGED
-XX-----	CP1Cu3Cr4Cr7pil	XXXXXXXXXX	CP1Cu3Cr4Cr7pil_Cryptophagus_pilosus_Soil.idba.15	XXXXXXXXXX	CP1Cu3Cr4Cr7pil_Cryptophagus_pilosus_Soil.idba.15_MERGED
-X-----	CP1Cu3Cr4M17vil	XXXXXXXXXX	CP1Cu3Cr4M17vil_Micrambe_villosus_ameie.idba.34	XXXXXXXXXX	CP1Cu3Cr4M17vil_Micrambe_villosus_ameie.idba.34_MERGED
XXXXXXXXXX	CP1Cu3Cu4Cu7cla	XXXXXXXXXX	CP1Cu3Cu4Cu7cla_Cucujus_clavipes_NC_018350	XXXXXXXXXX	CP1Cu3Cu4Cu7cla_Cucujus_clavipes_NC_018350_MERGED
-X-----	CP1Cu3Cu4Cu7hae	XXXXXXXXXX	CP1Cu3Cu4Cu7hae_Cucujus_haematodes_ameie.idba.42	XXXXXXXXXX	CP1Cu3Cu4Cu7hae_Cucujus_haematodes_ameie.idba.42_MERGED
-XX-----	CP1Cu3E4Tr7bip	XXXX-XXXX	CP1Cu3E4Tr7bip_Tritoma_bipustulata_HQ232822	XXXX-XXXX	CP1Cu3E4Tr7bip_Tritoma_bipustulata_HQ232822_MERGED
-XX-----	CP1Cu3En4End7coc	XXXXXXXXXX	CP1Cu3En4End7coc_Endomychus_coccineus_JX313667	XXXXXXXXXX	CP1Cu3En4End7coc_Endomychus_coccineus_JX313667_MERGED
-X-----	CP1Cu3K4Bra7ves	XXXXXXXXXX	CP1Cu3K4Bra7ves_Brachypterolus_vestitus_ameie.idba.107	XXXXXXXXXX	CP1Cu3K4Bra7ves_Brachypterolus_vestitus_ameie.idba.107_MERGED
-XX-----	CP1Cu3K4Ka7ped	XXXX-XXXX	CP1Cu3K4Ka7ped_Kateretes_pedicularius_ameie.idba.175	XXXX-XXXX	CP1Cu3K4Ka7ped_Kateretes_pedicularius_ameie.idba.175_MERGED
-XXX-----	CP1Cu3Lat4Ca7nod	XXXXXXXXXX	CP1Cu3Lat4Ca7nod_Cartodere_nodifer_BIUK.idba.51	XXXXXXXXXX	CP1Cu3Lat4Ca7nod_Cartodere_nodifer_BIUK.idba.51_MERGED
-XX-----	CP1Cu3Lat4Co7gib	XXXXXXXXXX	CP1Cu3Lat4Co7gib_Corticinara_gibbosa_BIUK.idba.27	XXXXXXXXXX	CP1Cu3Lat4Co7gib_Corticinara_gibbosa_BIUK.idba.27_MERGED
-XX-----	CP1Cu3Lat4Co7sim	XXXXXXXXXX	CP1Cu3Lat4Co7sim_Corticinara_similata_BIUK.idba.1a	XXXXXXXXXX	CP1Cu3Lat4Co7sim_Corticinara_similata_BIUK.idba.1a_MERGED
-X-----	CP1Cu3Lat4En7bre	XXXXXXXXXX	CP1Cu3Lat4En7bre_Enicmus_brevicornis_JX313681	XXXXXXXXXX	CP1Cu3Lat4En7bre_Enicmus_brevicornis_JX313681_MERGED
-X-----	CP1Cu3M4M5Mo7qua	XXXXXXXXXX	CP1Cu3M4M5Mo7qua_Monotoma_quadricollis_676892_idba_contig_27-86	XXXXXXXXXX	CP1Cu3M4M5Mo7qua_Monotoma_quadricollis_676892_idba_contig_27-86_MERGED
-X-----	CP1Cu3M4R5Rh7aen	XXXXXXXXXX	CP1Cu3M4R5Rh7aen_Rhizophagus_aeneus_ameie.idba.45	XXXXXXXXXX	CP1Cu3M4R5Rh7aen_Rhizophagus_aeneus_ameie.idba.45_MERGED
-XX-----	CP1Cu3M4R5Rh7dis	XXXX-XXXX	CP1Cu3M4R5Rh7dis_Rhizophagus_dispr_676912_idba_contig_113	XXXX-XXXX	CP1Cu3M4R5Rh7dis_Rhizophagus_dispr_676912_idba_contig_113_MERGED
-XX-----	CP1Cu3N4C5Ep7me1	XXXXXXXXXX	CP1Cu3N4C5Ep7me1_Epuraea_melanocephala_BIUK.idba.43	XXXXXXXXXX	CP1Cu3N4C5Ep7me1_Epuraea_melanocephala_BIUK.idba.43_MERGED
-XX-----	CP1Cu3N4Cr5G17hor	XXXXXXXXXX	CP1Cu3N4Cr5G17hor_Glischrochilus_hortensis_JX412778	XXXXXXXXXX	CP1Cu3N4Cr5G17hor_Glischrochilus_hortensis_JX412778_MERGED
-XX-----	CP1Cu3N4N5Po7adu	XXXXXXXXXX	CP1Cu3N4N5Po7adu_Pocadius_ajustus_BIUK.idba.12	XXXXXXXXXX	CP1Cu3N4N5Po7adu_Pocadius_ajustus_BIUK.idba.12_MERGED
-XX-----	CP1Cu3P4Er7syl	XXX-----XX-XXXX	CP1Cu3P4Er7syl_Ericmodes_sylvaticus_697044_idba_contig_61	XXX-----XX-XXXX	CP1Cu3P4Er7syl_Ericmodes_sylvaticus_697044_idba_contig_61_MERGED
XXXXXXXXXX	CP1Cu3Ph4Pr7obs	XXXXXXXXXX	CP1Cu3Ph4Pr7obs_Priasilpha_obscura_NC_011326	XXXXXXXXXX	CP1Cu3Ph4Pr7obs_Priasilpha_obscura_NC_011326_MERGED
-XX-----	CP1Cu3S4As7orb	XXXXXXXXXX	CP1Cu3S4As7orb_Aspidiphorus_orbiculatus_Staph.idba.13	XXXXXXXXXX	CP1Cu3S4As7orb_Aspidiphorus_orbiculatus_Staph.idba.13_MERGED
-XX-----	CP1Cu3S4Sp7dub	XXXXXXXXXX	CP1Cu3S4Sp7dub_Sphindus_dubius_JX412803	XXXXXXXXXX	CP1Cu3S4Sp7dub_Sphindus_dubius_JX412803_MERGED
-X-----	CP1Cu3S14S50r7sur	XXXXXXXXXX	CP1Cu3S14S50r7sur_Oryzaephilus_surinamensis_Soil.idba.57	XXXXXXXXXX	CP1Cu3S14S50r7sur_Oryzaephilus_surinamensis_Soil.idba.57_MERGED

-XX-----XX-XXX	CP1Cu3S14S5S17uni	-----XXXX-XXXX	CP1Cu3S14S5S17uni_Silvanus_unidentatus_JX313687	-X---XXXXXX-XX	CP1Cu3S14S5S17uni_Silvanus_unidentatus_JX313687_MERGED
-XX-----X---XX-	CP1Cur3A4A5P6P17alb	-XXXXXXXXXX-XXXX	CP1Cur3A4A5P6P17alb_Platystomos_albinus_JN163968	-XXXXXXXXXX-XX-	CP1Cur3A4A5P6P17alb_Platystomos_albinus_JN163968_MERGED
-XX-----XX-XX-	CP1Cur3AT4A5AT7nit	XXXXXXXXXXXX-XXXX	CP1Cur3AT4A5AT7nit_AtteLabus_nitens_ameie_idba.73	XXXXXXXXXXXX-XX-	CP1Cur3AT4A5AT7nit_AtteLabus_nitens_ameie_idba.73_MERGED
-X-----X-----	CP1Cur3AT4A5P7cor	-XXXXXXXXXX-XXXX	CP1Cur3AT4A5P7cor_Apoderus_coryli_JN163966	-XXXXXXXXXX-XXXX	CP1Cur3AT4A5P7cor_Apoderus_coryli_JN163966_MERGED
-X-----XX-----	CP1Cur3AT4R5B7pop	--XXXXXXXXXX-XXXX	CP1Cur3AT4R5B7pop_Byctiscus_populi_NC_018760	-X-XXXXXXXXXX-XXXX	CP1Cur3AT4R5B7pop_Byctiscus_populi_NC_018760_MERGED
-XX-----XX-----	CP1Cur3AT4R5De7bet	--XXXXXXXXXX-XXXX	CP1Cur3AT4R5De7bet_Deporaus_betulae_JN163945	-XXXXXXXXXX-XX-	CP1Cur3AT4R5De7bet_Deporaus_betulae_JN163945_MERGED
-X-----XX-----	CP1Cur3AT4R5De7tri	XXXXXXXXXX-XXXX	CP1Cur3AT4R5De7tri_Deporaus_tristis_ameie_idba.109	XXXXXXXXXX-XXXX	CP1Cur3AT4R5De7tri_Deporaus_tristis_ameie_idba.109_MERGED
-XX-----X---XX-	CP1Cur3Br4A5Be7sim	XXXXXXXXXXXXXXXX-XXXX	CP1Cur3Br4A5Be7sim_Betulapion_simile_BIUk_idba.36	XXXXXXXXXXXXXXXX-XX-	CP1Cur3Br4A5Be7sim_Betulapion_simile_BIUk_idba.36_MERGED
-X-----XX-----	CP1Cur3Br4A5Pr7int	XXXXXXXXXX-XXXX	CP1Cur3Br4A5Pr7int_Protapion_interjectum_Soil_idba.118	XXXXXXXXXX-XXXX	CP1Cur3Br4A5Pr7int_Protapion_interjectum_Soil_idba.118_MERGED
-XX-----XX-----	CP1Cur3Br4A5Pr7tri	XXXXXXXXXXXXXXXX-XXXX	CP1Cur3Br4A5Pr7tri_Protapion_trifolii_Soil_idba.58	XXXXXXXXXXXXXXXX-XXXX	CP1Cur3Br4A5Pr7tri_Protapion_trifolii_Soil_idba.58_MERGED
-X-----XX-----	CP1Cur3Br4A5Rh7lon	--XXXXXXXXXX-XXXX	CP1Cur3Br4A5Rh7lon_Rhopalapion_longirostre_JN163967	-XXXXXXXXXX-XXXX	CP1Cur3Br4A5Rh7lon_Rhopalapion_longirostre_JN163967_MERGED
-XX-----X---XX-	CP1Cur3Br4N5Na7mar	-----XXXXXXXXXX-XXXX	CP1Cur3Br4N5Na7mar_Nanophyes_marmoratus_Curc_idba.93	-XX-XXXXXXXXXX-XX-	CP1Cur3Br4N5Na7mar_Nanophyes_marmoratus_Curc_idba.93_MERGED
-----XX-----	CP1Cur3Bra4B5Br7mur	--XXXXXXXXXX-XXXX	CP1Cur3Bra4B5Br7mur_Brachycerus_muricatus_JN163970	--XXXXXXXXXX-XX-	CP1Cur3Bra4B5Br7mur_Brachycerus_muricatus_JN163970_MERGED
-X-----XXX-----	CP1Cur3Bra4B5Ha7DDM2009	-----XXXXXXXXXX-XXXX	CP1Cur3Bra4B5Ha7DDM2009_Haplonyx_spDDM-2009_Curc_idba.98	-X-----XXXXXXXXXX-XXX	CP1Cur3Bra4B5Ha7DDM2009_Haplonyx_spDDM-2009_Curc_idba.98_MERGED
-X-----XX-----	CP1Cur3Bra4E5D07tor	XXXXXXXXXX-XXXX	CP1Cur3Bra4E5D07tor_Dorytomus_tortrix_ameie_idba.139	XXXXXXXXXX-XXXX	CP1Cur3Bra4E5D07tor_Dorytomus_tortrix_ameie_idba.139_MERGED
-XX-----X---X-	CP1Cur3C4C5A6An7pom	--XXXXXXXXXX-XXXX	CP1Cur3C4C5A6An7pom_Anthonomus_pomorum_JN163951	-XXXXXXXXXX-XX-	CP1Cur3C4C5A6An7pom_Anthonomus_pomorum_JN163951_MERGED
-X-----X-----	CP1Cur3C4C5A6Br7ke1	XXXXXXXXXXXX-XXXX	CP1Cur3C4C5A6Br7ke1_Bradybatus_kellneri_ameie_idba.54	XXXXXXXXXXXX-XXXX	CP1Cur3C4C5A6Br7ke1_Bradybatus_kellneri_ameie_idba.54_MERGED
-XX-----X---X---	CP1Cur3C4C5C6Cu7ele	XXXXXXXXXXXX-XXXX	CP1Cur3C4C5C6Cu7ele_Curculio_elephas_ameie_idba.5	XXXXXXXXXXXX-XX-	CP1Cur3C4C5C6Cu7ele_Curculio_elephas_ameie_idba.5_MERGED
-XX-----X-X-XXX-	CP1Cur3C4C5C6Cu7gla	-----XXXXXXXXXX-XXXX	CP1Cur3C4C5C6Cu7gla_Curculio_glandium_BIUk_idba.52	-XX-XXXXXXXXXXXX-XX-	CP1Cur3C4C5C6Cu7gla_Curculio_glandium_BIUk_idba.52_MERGED
-----X-X-XX-	CP1Cur3C4C5E6An7tar	XXXXXXXXXXXXXXXX-XXXX	CP1Cur3C4C5E6An7tar_Ancyrtalia_tarsalis_Curc_idba.45	XXXXXXXXXXXXXXXX-XX	CP1Cur3C4C5E6An7tar_Ancyrtalia_tarsalis_Curc_idba.45_MERGED
-X-X-----XX-----	CP1Cur3C4C5M6Me7jan	--XXXXXX-XXXX	CP1Cur3C4C5M6Me7jan_Mecinus_janthinus_ameie_idba.143	-XXXXXX-XXXX	CP1Cur3C4C5M6Me7jan_Mecinus_janthinus_ameie_idba.143_MERGED
-XXX-----X-----	CP1Cur3C4Ce5Ce7obs	--XXXXXXXXXX-XXXX	CP1Cur3C4Ce5Ce7obs_Ceutorhynchus_obstrictus_JN163956	-XXXXXXXXXX-XX-	CP1Cur3C4Ce5Ce7obs_Ceutorhynchus_obstrictus_JN163956_MERGED
-X-----XX-----	CP1Cur3C4Ce5Mon7pun	XXXXXXXXXXXXXXXX-XXXX	CP1Cur3C4Ce5Mon7pun_Mononychus_punctumalbum_Curc_idba.3	XXXXXXXXXXXXXXXX-XXXX	CP1Cur3C4Ce5Mon7pun_Mononychus_punctumalbum_Curc_idba.3_MERGED
-XX-----X-----	CP1Cur3C4Ce5Rh7per	XXXXXXXXXXXXXXXX-XXXX	CP1Cur3C4Ce5Rh7per_Rhinoncus_pericarpus_Curc_idba.24	XXXXXXXXXXXXXXXX-XXXX	CP1Cur3C4Ce5Rh7per_Rhinoncus_pericarpus_Curc_idba.24_MERGED
-X-----X---X-	CP1Cur3C4C15C17ole	--XXXXXXXXXX-XXXX	CP1Cur3C4C15C17ole_Cionus_olens_JN163958	-XXXXXXXXXX-XX-	CP1Cur3C4C15C17ole_Cionus_olens_JN163958_MERGED
-XX-----X-X---	CP1Cur3C4C15La7tur	--XXXXXXXXXX-XXXX	CP1Cur3C4C15La7tur_Larinus_turbinatus_JN163952	-XXXXXXXXXX-XX-	CP1Cur3C4C15La7tur_Larinus_turbinatus_JN163952_MERGED
-X-----XX-----	CP1Cur3C4C5C6Co7cyc	XXXXXXXXXXXXXXXX-XXXX	CP1Cur3C4C5C6Co7cyc_Coptonotus_cyclopus_Curc_idba.67	XXXXXXXXXXXXXXXX-XXXX	CP1Cur3C4C5C6Co7cyc_Coptonotus_cyclopus_Curc_idba.67_MERGED
-XX-----XX-----	CP1Cur3C4Cr5Ac7mis	-----XXXXXXXXXX-XXXX	CP1Cur3C4Cr5Ac7mis_Acalles_misellus_BIUk_idba.57	-XX-XXXXXXXXXXXX-XX-	CP1Cur3C4Cr5Ac7mis_Acalles_misellus_BIUk_idba.57_MERGED
-XX-----XX-XX-	CP1Cur3C4Cr5Ac7pti	XXXXXXXXXXXXXXXX-XXXX	CP1Cur3C4Cr5Ac7pti_Acalles_ptinoides_BIUk_idba.42	XXXXXXXXXXXXXXXX-XX-	CP1Cur3C4Cr5Ac7pti_Acalles_ptinoides_BIUk_idba.42_MERGED
-X-----XX-----	CP1Cur3C4Cr5Ec7and	XXXX-XXXX	CP1Cur3C4Cr5Ec7and_Echinodera_andalusiensis_Soil_idba.193	XXXX-XXXX-XX-----	CP1Cur3C4Cr5Ec7and_Echinodera_andalusiensis_Soil_idba.193_MERGED
--X-----XX-----	CP1Cur3C4Cr5Ky7aub	-XXXXXXXXXX-XXXX	CP1Cur3C4Cr5Ky7aub_Kyklioacalles_aubei_JN163957	XXXXXXXXXXXXXXXX-XXXX	CP1Cur3C4Cr5Ky7aub_Kyklioacalles_aubei_JN163957_MERGED
-X-----XX-----	CP1Cur3C4Cr5Ky7rob	-----XXXXXX-XXXX	CP1Cur3C4Cr5Ky7rob_Kyklioacalles_roboris_BIUk_idba.79	-X-----XXXXXX-XXXX	CP1Cur3C4Cr5Ky7rob_Kyklioacalles_roboris_BIUk_idba.79_MERGED
-XX-----XXX-X-X	CP1Cur3C4Cr5Ou7squ	XXXXXXXXXXXXXXXX-XXXX	CP1Cur3C4Cr5Ou7squ_Ouroproterus_squamiventris_Curc_idba.5	XXXXXXXXXXXXXXXX-X-X	CP1Cur3C4Cr5Ou7squ_Ouroproterus_squamiventris_Curc_idba.5_MERGED
-X-----XX-----	CP1Cur3C4Cy5D17man	XXXXXXXXXXXX-XXXX	CP1Cur3C4Cy5D17man_Dichotrachelus_manueli_Curc_idba.88	XXXXXXXXXXXX-XXXX	CP1Cur3C4Cy5D17man_Dichotrachelus_manueli_Curc_idba.88_MERGED
-XX-----XX-----	CP1Cur3C4D5Co7sor	XXXXXXXXXXXXXXXX-XXXX	CP1Cur3C4D5Co7sor_Cosmopolites_sordidus_Curc_idba.8	XXXXXXXXXXXXXXXX-XXXX	CP1Cur3C4D5Co7sor_Cosmopolites_sordidus_Curc_idba.8_MERGED
-XX-----XXX-----	CP1Cur3C4D5Rhi7bar	XXXXXXXXXXXXXXXX-XXXX	CP1Cur3C4D5Rhi7bar_Rhinostomus_barbirostris_Panama_idba.10	XXXXXXXXXXXXXXXX-XXXX	CP1Cur3C4D5Rhi7bar_Rhinostomus_barbirostris_Panama_idba.10_MERGED
-X-X-----XXXX-----	CP1Cur3C4D5Si7gra	--XXXXXX-XX-----	CP1Cur3C4D5Si7gra_Sitophilus_granarius_JN163959	-XXXXXX-XX-----XXXX	CP1Cur3C4D5Si7gra_Sitophilus_granarius_JN163959_MERGED
-XXX-----X-X-XX-	CP1Cur3C4E5B6St7mel	--XXXXXXXXXX-XXXX	CP1Cur3C4E5B6St7mel_Strophosoma_melanogrammum_JN163949	-XXXXXXXXXXXX-XX-	CP1Cur3C4E5B6St7mel_Strophosoma_melanogrammum_JN163949_MERGED
-----XX-----	CP1Cur3C4E5G6Ba7obs	-XXXXXXXXXX-XXXX	CP1Cur3C4E5G6Ba7obs_Barynotus_obscurus_JN163950	-XXXXXXXXXX-XX-	CP1Cur3C4E5G6Ba7obs_Barynotus_obscurus_JN163950_MERGED
XXXXXXXXXXXX-XXXX	CP1Cur3C4E5N6Na7xan	XXXXXXXXXXXXXXXX-XXXX	CP1Cur3C4E5N6Na7xan_Naupactus_xanthographus_NC_018354	XXXXXXXXXXXXXXXX-XXXX	CP1Cur3C4E5N6Na7xan_Naupactus_xanthographus_NC_018354_MERGED
-X-X-----XX-----	CP1Cur3C4E5Ot60T7mor	XXXXXXXXXXXX-XXXX	CP1Cur3C4E5Ot60T7mor_Otiorhynchus_morio_ameie_idba.90	XXXXXXXXXXXX-XXXX	CP1Cur3C4E5Ot60T7mor_Otiorhynchus_morio_ameie_idba.90_MERGED
-XXX-----X-----	CP1Cur3C4E5Ot60T7rug	--XXXXXXXXXX-XXXX	CP1Cur3C4E5Ot60T7rug_Otiorhynchus_rugosostriatus_JN163969	-XXXXXXXXXX-XXXX	CP1Cur3C4E5Ot60T7rug_Otiorhynchus_rugosostriatus_JN163969_MERGED
-XXX-----X-XXXX-----	CP1Cur3C4E5Ot60T7sul	XXXXXXXXXXXXXXXX-XXXX	CP1Cur3C4E5Ot60T7sul_Otiorhynchus_sulcatus_Curc_idba.36	XXXXXXXXXXXXXXXX-XXXX	CP1Cur3C4E5Ot60T7sul_Otiorhynchus_sulcatus_Curc_idba.36_MERGED
-X-----XX-----	CP1Cur3C4E5Po6Po7mar	--XXXXXXXXXX-XXXX	CP1Cur3C4E5Po6Po7mar_Polydrusus_marginatus_JN039360	-XXXXXXXXXX-XXXX	CP1Cur3C4E5Po6Po7mar_Polydrusus_marginatus_JN039360_MERGED
-XX-----XX-----	CP1Cur3C4E5S6Si7dis	XXXXXXXXXXXXXXXX-XXXX	CP1Cur3C4E5S6Si7dis_Sitona_discoideus_Soil_idba.86	XXXXXXXXXXXXXXXX-XX-	CP1Cur3C4E5S6Si7dis_Sitona_discoideus_Soil_idba.86_MERGED
-XX-----X---X-	CP1Cur3C4E5S6Si7lin	--XXXXXXXXXX-XXXX	CP1Cur3C4E5S6Si7lin_Sitona_lineatus_JN163948	-XXXXXXXXXX-XX-	CP1Cur3C4E5S6Si7lin_Sitona_lineatus_JN163948_MERGED
-X-----XX-----	CP1Cur3C4E5T6T77ele	XXXXXXXXXXXX-XXXX	CP1Cur3C4E5T6T77ele_Tropiphorus_elevatus_ameie_idba.114	XXXXXXXXXXXX-XXXX	CP1Cur3C4E5T6T77ele_Tropiphorus_elevatus_ameie_idba.114_MERGED
-----XXX-----	CP1Cur3C4H5Hy7bru	XXXXXXXXXXXXXXXX-XXXX	CP1Cur3C4H5Hy7bru_Hypera_brunneipennis_Soil_idba.79	XXXXXXXXXXXXXXXX-XXXX	CP1Cur3C4H5Hy7bru_Hypera_brunneipennis_Soil_idba.79_MERGED
-XXX-----XXXX-----	CP1Cur3C4H5Hy7pos	--XXXXXXXXXX-XXXX	CP1Cur3C4H5Hy7pos_Hypera_postica_JN163953	-XXXXXXXXXXXXXXXX-XXXX	CP1Cur3C4H5Hy7pos_Hypera_postica_JN163953_MERGED
-XX-----X-----	CP1Cur3C4M5H6Hy7abi	--XXXXXXXXXX-XXXX	CP1Cur3C4M5H6Hy7abi_Hylobius_abietis_JN163954	-XXXXXXXXXX-XXXX	CP1Cur3C4M5H6Hy7abi_Hylobius_abietis_JN163954_MERGED
XXXXXXXX-XXXX-XX-	CP1Cur3C4M5H6Hy17xia	XXXXXXXXXXXXXXXX-XXXX	CP1Cur3C4M5H6Hy17xia_Hylobitelus_xiaoi_NC_022680	XXXXXXXXXXXXXXXX-XXXX	CP1Cur3C4M5H6Hy17xia_Hylobitelus_xiaoi_NC_022680_MERGED
-X-----X-----	CP1Cur3C4M5P6P17pin	XXXXXXXXXXXXXXXX-XXXX	CP1Cur3C4M5P6P17pin_Pissodes_pini_Curc_idba.48	XXXXXXXXXXXXXXXX-XXXX	CP1Cur3C4M5P6P17pin_Pissodes_pini_Curc_idba.48_MERGED
-X-----XX-----	CP1Cur3C4P6Dia7uni	XXXXXXXXXXXXXXXX-XXXX	CP1Cur3C4P6Dia7uni_Diapus_unispneus_Curc_idba.33	XXXXXXXXXXXXXXXX-XXXX	CP1Cur3C4P6Dia7uni_Diapus_unispneus_Curc_idba.33_MERGED
-XX-----XXX-----	CP1Cur3C4P6Eu7par	XXXXXXXXXXXXXXXX-XXXX	CP1Cur3C4P6Eu7par_Euplatypus_parallelus_Scoly_idba.25	XXXXXXXXXXXXXXXX-XXXX	CP1Cur3C4P6Eu7par_Euplatypus_parallelus_Scoly_idba.25_MERGED
-XX-----XX-----	CP1Cur3C4P6P17cyl	XXXXXXXXXXXXXXXX-XXXX	CP1Cur3C4P6P17cyl_Platypus_cylindrus_Curc_idba.22	XXXXXXXXXXXXXXXX-XX-	CP1Cur3C4P6P17cyl_Platypus_cylindrus_Curc_idba.22_MERGED

-XX-----X--XX-	CP1Cur3C4Po5Li7tes	--XXXXXXXXX-----	CP1Cur3C4Po5Li7tes_Liophloeus_tessulatus_JN163947	-XXXXXXXXXXXX--XX-	CP1Cur3C4Po5Li7tes_Liophloeus_tessulatus_JN163947_MERGED
-XX-----X-----	CP1Cur3C4Rh5Rh7que	XXXXXXXXXXXXXXXXX----	CP1Cur3C4Rh5Rh7que_Rhynchaenus_quercus_BIUK_idba.11	XXXXXXXXXXXXXXXXX----	CP1Cur3C4Rh5Rh7que_Rhynchaenus_quercus_BIUK_idba.11_MERGED
-X-----X-----	CP1Cur3C4S5An7dis	XXXXXXXXXXXXXXXXX----	CP1Cur3C4S5An7dis_Anisandrus_dispr_Scoly_idba.47	XXXXXXXXXXXXXXXXX----	CP1Cur3C4S5An7dis_Anisandrus_dispr_Scoly_idba.47_MERGED
-XX-----XX---	CP1Cur3C4S5Co7cyp	XXXXXXXXXXXXXXXXX----	CP1Cur3C4S5Co7cyp_Coccotrypes_cyper_i FG_idba.60	XXXXXXXXXXXXXXXXX----	CP1Cur3C4S5Co7cyp_Coccotrypes_cyper_i FG_idba.60_MERGED
-X-----X-----	CP1Cur3C4S5Co7rub	XXXXXXXXX-----	CP1Cur3C4S5Co7rub_Corthylus_rubricollis_Curc_idba.99	XXXXXXXXX-----X---	CP1Cur3C4S5Co7rub_Corthylus_rubricollis_Curc_idba.99_MERGED
-X-----X-----	CP1Cur3C4S5Cr7sal	XXXXXXXXXXXXXXXXX----	CP1Cur3C4S5Cr7sal_Cryphalus_saltuarius_Curc_idba.19	XXXXXXXXXXXXXXXXX----	CP1Cur3C4S5Cr7sal_Cryphalus_saltuarius_Curc_idba.19_MERGED
-X-----X-----	CP1Cur3C4S5Cry7pus	XXXXXXXXXXXXXXXXX----	CP1Cur3C4S5Cry7pus_Crypturgus_pusillus_Curc_idba.42	XXXXXXXXXXXXXXXXX----	CP1Cur3C4S5Cry7pus_Crypturgus_pusillus_Curc_idba.42_MERGED
-X-----X-----	CP1Cur3C4S5Cyc7bod	XXXXXXXXXXXXXXXXX----	CP1Cur3C4S5Cyc7bod_Cyclorhipidion_bodoanus_Scoly_idba.52	XXXXXXXXXXXXXXXXX----	CP1Cur3C4S5Cyc7bod_Cyclorhipidion_bodoanus_Scoly_idba.52_MERGED
-X-----X-----	CP1Cur3C4S5Di7ine	XXXXXXXXXXXXXXXXX----	CP1Cur3C4S5Di7ine_Diamerus_inermis_Curc_idba.58	XXXXXXXXXXXXXXXXX----	CP1Cur3C4S5Di7ine_Diamerus_inermis_Curc_idba.58_MERGED
-XX-----XXXX-	CP1Cur3C4S5Dry7aut	-----XXXXX----	CP1Cur3C4S5Dry7aut_Dryocoetes_autographus_Curc_idba.118	-XX-----XXXXXXX-	CP1Cur3C4S5Dry7aut_Dryocoetes_autographus_Curc_idba.118_MERGED
-X-----X-----	CP1Cur3C4S5Dry7vil	XXXXXXXXXXXXXXXXX----	CP1Cur3C4S5Dry7vil_Dryocoetes_villosus_Scoly_idba.38	XXXXXXXXXXXXXXXXX----	CP1Cur3C4S5Dry7vil_Dryocoetes_villosus_Scoly_idba.38_MERGED
-X-----X-----	CP1Cur3C4S5Ern7fag	XXXXXXXXXXXXXXXXX----	CP1Cur3C4S5Ern7fag_Ernoporicus_fagi_amie_idba.75	XXXXXXXXXXXXXXXXX----	CP1Cur3C4S5Ern7fag_Ernoporicus_fagi_amie_idba.75_MERGED
-XX-----X---	CP1Cur3C4S5Gna7mat	XXXXXXXXXXXXXXXXX----	CP1Cur3C4S5Gna7mat_Gnathotrichus_materiarius_Scoly_idba.22	XXXXXXXXXXXXXXXXX----	CP1Cur3C4S5Gna7mat_Gnathotrichus_materiarius_Scoly_idba.22_MERGED
-X-----X-----	CP1Cur3C4S5Hyl7ate	XXXXXXXXXXXXXXXXX----	CP1Cur3C4S5Hyl7ate_Hylastes_ater_Scoly_idba.54	XXXXXXXXXXXXXXXXX----	CP1Cur3C4S5Hyl7ate_Hylastes_ater_Scoly_idba.54_MERGED
-X-----X-----	CP1Cur3C4S5Hyl7att	XXXXXXXXXXXXXXXXX----	CP1Cur3C4S5Hyl7att_Hylastes_attenuatus_Scoly_idba.12	XXXXXXXXXXXXXXXXX----	CP1Cur3C4S5Hyl7att_Hylastes_attenuatus_Scoly_idba.12_MERGED
-X-----X-----	CP1Cur3C4S5Hyl7bru	XXXXXXXXXXXXXXXXX----	CP1Cur3C4S5Hyl7bru_Hylastes_brunneus_Scoly_idba.41	XXXXXXXXXXXXXXXXX----	CP1Cur3C4S5Hyl7bru_Hylastes_brunneus_Scoly_idba.41_MERGED
-X-----X-----	CP1Cur3C4S5Hyl7opa	XXXXXXXXXXXXXXXXX----	CP1Cur3C4S5Hyl7opa_Hylastes_opacus_Curc_idba.62	XXXXXXXXXXXXXXXXX----	CP1Cur3C4S5Hyl7opa_Hylastes_opacus_Curc_idba.62_MERGED
-X-----X-----	CP1Cur3C4S5Hyle7var	--XXXXX-----	CP1Cur3C4S5Hyle7var_Hylesinus_varius_amie_idba.170	-XXXXXX-----XXX-	CP1Cur3C4S5Hyle7var_Hylesinus_varius_amie_idba.170_MERGED
-X-----X-----	CP1Cur3C4S5Hylur7pal	XXXXXXXXXXXXXXXXX----	CP1Cur3C4S5Hylur7pal_Hylurgops_palliatus_Scoly_idba.48	XXXXXXXXXXXXXXXXX----	CP1Cur3C4S5Hylur7pal_Hylurgops_palliatus_Scoly_idba.48_MERGED
-X-----X-----	CP1Cur3C4S5Hyp7fic	XXXXXXXXXXXXXXXXX----	CP1Cur3C4S5Hyp7fic_Hypoborus_ficus_Curc_idba.77	XXXXXXXXXXXXXXXXX----	CP1Cur3C4S5Hyp7fic_Hypoborus_ficus_Curc_idba.77_MERGED
-XX-----X-XXX-	CP1Cur3C4S5Ip7acu	XXXXXXXXXXXXXXXXX----	CP1Cur3C4S5Ip7acu_Ips_acuminatus_Curc_idba.2	XXXXXXXXXXXXXXXXX----	CP1Cur3C4S5Ip7acu_Ips_acuminatus_Curc_idba.2_MERGED
-X-----X-XXX-	CP1Cur3C4S5Ip7cem	--XXX--XXX-----	CP1Cur3C4S5Ip7cem_Ips_cembrae_JN163961	-XXX--XXX--XXX-	CP1Cur3C4S5Ip7cem_Ips_cembrae_JN163961_MERGED
-XX-----X-XXX-	CP1Cur3C4S5Ip7sex	XXXXXXXXXXXXXXXXX----	CP1Cur3C4S5Ip7sex_Ips_sexdentatus_Scoly_idba.4	XXXXXXXXXXXXXXXXX----	CP1Cur3C4S5Ip7sex_Ips_sexdentatus_Scoly_idba.4_MERGED
-XX-----X-XX-	CP1Cur3C4S5Or7lar	XXXXXXXXXXXXXXXXX----	CP1Cur3C4S5Or7lar_Orthotomicus_laricis_Scoly_idba.3	XXXXXXXXXXXXXXXXX-XX-	CP1Cur3C4S5Or7lar_Orthotomicus_laricis_Scoly_idba.3_MERGED
-X-----X-XXX-	CP1Cur3C4S5P17qua	XXXXXXXXXXXXXXXXX----	CP1Cur3C4S5P17qua_Pityogenes_quadridens_Scoly_idba.23	XXXXXXXXXXXXXXXXX----	CP1Cur3C4S5P17qua_Pityogenes_quadridens_Scoly_idba.23_MERGED
-XX-----XXXX-	CP1Cur3C4S5P17tre	XXXXXXXXXXXXXXXXX----	CP1Cur3C4S5P17tre_Pityogenes_trepanatus_Scoly_idba.5	XXXXXXXXXXXXXXXXX----	CP1Cur3C4S5P17tre_Pityogenes_trepanatus_Scoly_idba.5_MERGED
-X-----X-----	CP1Cur3C4S5P17mic	XXXXXXXXXXXXXXXXX----	CP1Cur3C4S5P17mic_Pityophthorus_micrographus_Curc_idba.39	XXXXXXXXXXXXXXXXX----	CP1Cur3C4S5P17mic_Pityophthorus_micrographus_Curc_idba.39_MERGED
-X-----X-----	CP1Cur3C4S5P17pub	XXXXXXXXXXXXXXXXX----	CP1Cur3C4S5P17pub_Pityophthorus_pubescens_Scoly_idba.14	XXXXXXXXXXXXXXXXX----	CP1Cur3C4S5P17pub_Pityophthorus_pubescens_Scoly_idba.14_MERGED
-XX-----X---	CP1Cur3C4S5Po7pol	XXXXXXXXXXXXXXXXX----	CP1Cur3C4S5Po7pol_Polygraphus_poligraphus_Curc_idba.16	XXXXXXXXXXXXXXXXX----	CP1Cur3C4S5Po7pol_Polygraphus_poligraphus_Curc_idba.16_MERGED
-XX-----X-XX-X	CP1Cur3C4S5Pr7cav	XXXXXXXXXXXXXXXXX----	CP1Cur3C4S5Pr7cav_Premnobius_cavipennis_Curc_idba.4	XXXXXXXXXXXXXXXXX-XX	CP1Cur3C4S5Pr7cav_Premnobius_cavipennis_Curc_idba.4_MERGED
-XX-----XX---	CP1Cur3C4S5Sa7dam	XXXXXXXXX-----	CP1Cur3C4S5Sa7dam_Sampsonius_dampfi_Scoly_idba.59	XXXXXXXXX-----XX-	CP1Cur3C4S5Sa7dam_Sampsonius_dampfi_Scoly_idba.59_MERGED
-X-----X-----	CP1Cur3C4S5Scol7sco	XXXXXXXXXXXXXXXXX----	CP1Cur3C4S5Scol7sco_Scolytus_scolytus_Curc_idba.23	XXXXXXXXXXXXXXXXX----	CP1Cur3C4S5Scol7sco_Scolytus_scolytus_Curc_idba.23_MERGED
-X-----X-----	CP1Cur3C4S5Te7dew	-XXXXXXXX-----	CP1Cur3C4S5Te7dew_Tesserocerus_dewalquei_Curc_idba.95	-XXXXXXXX-----XXX-	CP1Cur3C4S5Te7dew_Tesserocerus_dewalquei_Curc_idba.95_MERGED
-XX-----XXXX-	CP1Cur3C4S5To7pin	XXXXXXXXXXXXXXXXX----	CP1Cur3C4S5To7pin_Tomicus_piniperda_Scoly_idba.17	XXXXXXXXXXXXXXXXX----	CP1Cur3C4S5To7pin_Tomicus_piniperda_Scoly_idba.17_MERGED
-X-----X-----	CP1Cur3C4S5Tr7dom	XXXXXXXXXXXXXXXXX----	CP1Cur3C4S5Tr7dom_Trypodendron_domesticum_Scoly_idba.7	XXXXXXXXXXXXXXXXX----	CP1Cur3C4S5Tr7dom_Trypodendron_domesticum_Scoly_idba.7_MERGED
-XX-----X---	CP1Cur3C4S5Tr7sig	XXXXXXXXXXXXXXXXX----	CP1Cur3C4S5Tr7sig_Trypodendron_signatum_Scoly_idba.49	XXXXXXXXXXXXXXXXX----	CP1Cur3C4S5Tr7sig_Trypodendron_signatum_Scoly_idba.49_MERGED
-XX-----XXX-	CP1Cur3C4S5Xy7saxe	XXXXXXXXXXXXXXXXX----	CP1Cur3C4S5Xy7saxe_Xyleborinus_saxesenii_Scoly_idba.28	XXXXXXXXXXXXXXXXX----	CP1Cur3C4S5Xy7saxe_Xyleborinus_saxesenii_Scoly_idba.28_MERGED
-XX-----XX---	CP1Cur3C4S5Xyl7aff	XXXXXXXXXXXXXXXXX----	CP1Cur3C4S5Xyl7aff_Xyleborus_affinis_Scoly_idba.33	XXXXXXXXXXXXXXXXX----	CP1Cur3C4S5Xyl7aff_Xyleborus_affinis_Scoly_idba.33_MERGED
-XX-----XX---	CP1Cur3C4S5Xyl7per	XXXXXXXXXXXXXXXXX----	CP1Cur3C4S5Xyl7per_Xyleborus_perforans_Scoly_idba.27	XXXXXXXXXXXXXXXXX----	CP1Cur3C4S5Xyl7per_Xyleborus_perforans_Scoly_idba.27_MERGED
-X-----X-----	CP1Cur3C4S5Xyl7vol	XXXXXXXXX-----	CP1Cur3C4S5Xyl7vol_Xyleborus_volvulus_Scoly_idba.63	XXXXXXXXX-----X---	CP1Cur3C4S5Xyl7vol_Xyleborus_volvulus_Scoly_idba.63_MERGED
-X-----X-----	CP1Cur3C4S5Xyl7com	XXXXXXXXXXXXXXXXX----	CP1Cur3C4S5Xyl7com_Xylosandrus_compactus_FG_idba.55	XXXXXXXXXXXXXXXXX----	CP1Cur3C4S5Xyl7com_Xylosandrus_compactus_FG_idba.55_MERGED
-XX-----XX---	CP1Cur3C4S5Xyl7cra	XXXXXXXXXXXXXXXXX----	CP1Cur3C4S5Xyl7cra_Xylosandrus_crassiusculus_Scoly_idba.34	XXXXXXXXXXXXXXXXX----	CP1Cur3C4S5Xyl7cra_Xylosandrus_crassiusculus_Scoly_idba.34_MERGED
-XX-----X---	CP1Cur3C4S5Xyl7ger	XXXXXXXXXXXXXXXXX----	CP1Cur3C4S5Xyl7ger_Xylosandrus_germanus_Scoly_idba.35	XXXXXXXXXXXXXXXXX----	CP1Cur3C4S5Xyl7ger_Xylosandrus_germanus_Scoly_idba.35_MERGED
-X-----X-----	CP1Cur3C4S5Xyl7mor	XXXXXXXXXXXXXXXXX----	CP1Cur3C4S5Xyl7mor_Xylosandrus_morigerus_Scoly_idba.37	XXXXXXXXXXXXXXXXX----	CP1Cur3C4S5Xyl7mor_Xylosandrus_morigerus_Scoly_idba.37_MERGED
-X-----X-----	CP1Cur3C4S5Xyl7mac	XXXXXXXXXXXXXXXXX----	CP1Cur3C4S5Xyl7mac_Xyloctonus_maculatus_Curc_idba.71	XXXXXXXXXXXXXXXXX----	CP1Cur3C4S5Xyl7mac_Xyloctonus_maculatus_Curc_idba.71_MERGED
-XX-----XX---	CP1Cur3C4T5T7pus	XXXXXXXXXXXXXXXXX----	CP1Cur3C4T5T7pus_Tychius_pusillus_Soil_idba.71	XXXXXXXXXXXXXXXXX----	CP1Cur3C4T5T7pus_Tychius_pusillus_Soil_idba.71_MERGED
-X-----X-XXX-	CP1Cur3N4D07aus	-XXXXXXXX-----	CP1Cur3N4D07aus_Doydirhynchus_austriacus_JN163964	-XXXXXXXX-----XXX-	CP1Cur3N4D07aus_Doydirhynchus_austriacus_JN163964_MERGED
-XX-----XX-XX-XXX	CP1D3D4Da7cer	-XXXXXXXX-----	CP1D3D4Da7cer_Dascillus_cervinus_J0034414	-XXXXXXXX-----XXX-	CP1D3D4Da7cer_Dascillus_cervinus_J0034414_MERGED
-XX-----XXXX-	CP1E3C4C5Ca7pel	-XXXXXXXX-----	CP1E3C4C5Ca7pel_Cantharis_pellucida_HQ232817	-XXXXXXXX-----XXXX-	CP1E3C4C5Ca7pel_Cantharis_pellucida_HQ232817_MERGED
-X-----X-----	CP1E3C4C5Ca7tri	-XXXXXXXX-----	CP1E3C4C5Ca7tri_Cantharis_tristis_amie_idba.95	-XXXXXXXX-----XXXX-	CP1E3C4C5Ca7tri_Cantharis_tristis_amie_idba.95_MERGED
XXXXXXXXXX-XXXXXX	CP1E3C4Ch5Ch7opa	XXXXXXXXXXXXXXXXX----	CP1E3C4Ch5Ch7opa_Chauliognathus_opacus_NC_013576	XXXXXXXXXXXXXXXXX----	CP1E3C4Ch5Ch7opa_Chauliognathus_opacus_NC_013576_MERGED
-X-----X-----	CP1E3C4M5Ma7bal	XXXXXXXXXXXXXXXXX----	CP1E3C4M5Ma7bal_Malthinus_balteatus_Soil_idba.38	XXXXXXXXXXXXXXXXX----	CP1E3C4M5Ma7bal_Malthinus_balteatus_Soil_idba.38_MERGED
-XX-----XX---	CP1E3C4M5Ma7mar	XXXXXXX-----	CP1E3C4M5Ma7mar_Malthodes_marginatus_BIUK_idba.61	XXXXXXX-----XXXX-	CP1E3C4M5Ma7mar_Malthodes_marginatus_BIUK_idba.61_MERGED
-XX-----XX-XXX	CP1E3D4Dr7fla	XXXXXXXXXXXXXXXXX----	CP1E3D4Dr7fla_Drilus_flavescens_HQ232815	XXXXXXXXXXXXXXXXX-XXX	CP1E3D4Dr7fla_Drilus_flavescens_HQ232815_MERGED
XXXX-XXXXX-X-X---	CP1E3E4A5Py7div	XXXXXXXXXXXXXXXXX----	CP1E3E4A5Py7div_Pyrophorus_divergens_NC_009964	XXXXXXXXXXXXXXXXX----	CP1E3E4A5Py7div_Pyrophorus_divergens_NC_009964_MERGED

-XX-----XX-XXX	CP1E3E4C5D1c7cin	-XXXXXXXXXX-----	CP1E3E4C5D1c7cin_Dicronychus_cinereus_amie.idba.96	-XXXXXXXXXXXX-XXX	CP1E3E4C5D1c7cin_Dicronychus_cinereus_amie.idba.96_MERGED
-X-----XX-XXX	CP1E3E4D5Ca7bip	XXXXXXXXXXXXXXXX-----	CP1E3E4D5Ca7bip_Calambus_bipustulatus_BIUK.idba.31	XXXXXXXXXXXXXXXX-----	CP1E3E4D5Ca7bip_Calambus_bipustulatus_BIUK.idba.31_MERGED
-X-----XX-XXX	CP1E3E4D5Hyp7inu	XXXXXXXXXXXXXXXX-----	CP1E3E4D5Hyp7inu_Hypoganus_inunctus_amie.idba.58	XXXXXXXXXXXXXXXX-----	CP1E3E4D5Hyp7inu_Hypoganus_inunctus_amie.idba.58_MERGED
-XX-----XX-XXX	CP1E3E4D5PH7que	XXXXXXXXXX-----	CP1E3E4D5PH7que_Pheletes_quercus_amie.idba.137	XXXXXXXXXX-----XX-XXX	CP1E3E4D5PH7que_Pheletes_quercus_amie.idba.137_MERGED
-X-----XX-XXX	CP1E3E4De5An7cas	XXXXXXXXXXXXXXXX-----	CP1E3E4De5An7cas_Anostirus_castaneus_amie.idba.28	XXXXXXXXXXXXXXXX-----	CP1E3E4De5An7cas_Anostirus_castaneus_amie.idba.28_MERGED
-XX-----XX-XXX	CP1E3E4De5At7hae	XXXXXXXXXXXXXXXX-----	CP1E3E4De5At7hae_Athous_haemorrhoidalis_2VGB.idba.8	XXXXXXXXXXXXXXXX-----XXX	CP1E3E4De5At7hae_Athous_haemorrhoidalis_2VGB.idba.8_MERGED
-XX-----XX-XXX	CP1E3E4De5Lim7min	XXXXXXXXXXXXXXXX-----	CP1E3E4De5Lim7min_Limonius_minutus_amie.idba.27	XXXXXXXXXXXXXXXX-----	CP1E3E4De5Lim7min_Limonius_minutus_amie.idba.27_MERGED
-X-----XX-XXX	CP1E3E4E5Ad7rac	XXXXXXXXXXXXXXXX-----	CP1E3E4E5Ad7rac_Adrastus_rachifer_amie.idba.32	XXXXXXXXXXXXXXXX-----	CP1E3E4E5Ad7rac_Adrastus_rachifer_amie.idba.32_MERGED
-XX-----XX-XXX	CP1E3E4E5Ag7obs	XXXXXXXXXXXXXXXX-----	CP1E3E4E5Ag7obs_Agriotes_obscurus_2VGB.idba.10	XXXXXXXXXXXXXXXX-----XXX	CP1E3E4E5Ag7obs_Agriotes_obscurus_2VGB.idba.10_MERGED
-XX-----XX-XXX	CP1E3E4E5Ag7ust	-XXXXXXXXXXXX-----	CP1E3E4E5Ag7ust_Agriotes_ustulatus_JX412737	-XXXXXXXXXXXX-----XXX	CP1E3E4E5Ag7ust_Agriotes_ustulatus_JX412737_MERGED
-X-----XX-XXX	CP1E3E4E5Da7mar	XXXXXXXXXXXXXXXX-----	CP1E3E4E5Da7mar_Dalopius_marginatus_BIUK.idba.34	XXXXXXXXXXXXXXXX-----	CP1E3E4E5Da7mar_Dalopius_marginatus_BIUK.idba.34_MERGED
-X-----XX-XXX	CP1E3E4E5Id7pic	XXXXXXXXXXXXXXXX-----	CP1E3E4E5Id7pic_Idolus_picipennis_amie.idba.67	XXXXXXXXXXXXXXXX-----	CP1E3E4E5Id7pic_Idolus_picipennis_amie.idba.67_MERGED
-XX-----XX-XXX	CP1E3E4M5Me7vil	XXXXXXXXXXXXXXXX-----	CP1E3E4M5Me7vil_Melanotus_villosus_2VGB.idba.11	XXXXXXXXXXXXXXXX-----XXX	CP1E3E4M5Me7vil_Melanotus_villosus_2VGB.idba.11_MERGED
-X-----XX-XXX	CP1E3E4N5Ne7sab	XXXXXX-----	CP1E3E4N5Ne7sab_Negastrius_sabulicola_amie.idba.161	XXXXXX-----	CP1E3E4N5Ne7sab_Negastrius_sabulicola_amie.idba.161_MERGED
-XX-----XX-XXX	CP1E3E4U4Me7bup	XXXXXXXXXXXXXXXX-----	CP1E3E4U4Me7bup_Melasis_buprestoides_amie.idba.87	XXXXXXXXXXXXXXXX-----XXX	CP1E3E4U4Me7bup_Melasis_buprestoides_amie.idba.87_MERGED
-XX-----X--XX-	CP1E3L4L5La7noc	XXXXXXXXXXXXXXXX-----	CP1E3L4L5La7noc_Lampyrus_noctiluca_amie.idba.10	XXXXXXXXXXXXXXXX-----XX-	CP1E3L4L5La7noc_Lampyrus_noctiluca_amie.idba.10_MERGED
XXXXXXXXXXXX-XXX-XXX	CP1E3L4L5Py7ruf	XXXXXXXXXXXXXXXX-----	CP1E3L4L5Py7ruf_Pyrocoelia_rufa_NC_003970	XXXXXXXXXXXXXXXX-----	CP1E3L4L5Py7ruf_Pyrocoelia_rufa_NC_003970_MERGED
XXXXXXXXXXXX-XXX-XXX	CP1E3L4Lu5Aq7lei	XXXXXXXXXXXXXXXX-----	CP1E3L4Lu5Aq7lei_Aquatica_lei_NC_025276	XXXXXXXXXXXXXXXX-----	CP1E3L4Lu5Aq7lei_Aquatica_lei_NC_025276_MERGED
XXXXXXXXXXXX-XXX-XXX	CP1E3L4Lu5Lu7cru	XXXXXXXXXXXXXXXX-----	CP1E3L4Lu5Lu7cru_Luciola_cruciata_NC_022472	XXXXXXXXXXXXXXXX-----	CP1E3L4Lu5Lu7cru_Luciola_cruciata_NC_022472_MERGED
-XX-----X--XXX	CP1E3Ly4Be7tay	XXXXXXXXXXXXXXXX-----	CP1E3Ly4Be7tay_Benibotarus_taygetanus_amie.idba.23	XXXXXXXXXXXXXXXX-----XXX	CP1E3Ly4Be7tay_Benibotarus_taygetanus_amie.idba.23_MERGED
-XX-----X--XXX	CP1E3Ly4Dic7aur	XXXXXXXXXXXXXXXX-----	CP1E3Ly4Dic7aur_Dictyoptera_aurora_JX412733	XXXXXXXXXXXXXXXX-----XXX	CP1E3Ly4Dic7aur_Dictyoptera_aurora_JX412733_MERGED
-X-----X--XXX	CP1E3Ly4Li7gra	-----XXXXXXXX-----	CP1E3Ly4Li7gra_Libnetis_granicollis_JX412813	-X-----XXXXXXXX-----	CP1E3Ly4Li7gra_Libnetis_granicollis_JX412813_MERGED
-XX-----X--XXX	CP1E3Ly4Pl7cos	XXXXXXXX-----	CP1E3Ly4Pl7cos_Platycis_cosnardi_amie.idba.135	XXXXXXXX-----X--XXX	CP1E3Ly4Pl7cos_Platycis_cosnardi_amie.idba.135_MERGED
-XX-----X-XX-XXX	CP1E3040m7fon	-XXXXXXXXXXXX-----	CP1E3040m7fon_Omalisus_fontisbellaquei_JX412744	-XXXXXXXXXXXX-----XXX	CP1E3040m7fon_Omalisus_fontisbellaquei_JX412744_MERGED
-X-----X--XXX	CP1E30m4Dr7str	-XXXXXXXXXXXX-----	CP1E30m4Dr7str_Drilonius_striatulus_JX412822	-XXXXXXXXXXXX-----XXX	CP1E30m4Dr7str_Drilonius_striatulus_JX412822_MERGED
XXXXXXXX-XXXX-XXX	CP1E3P4R5Rh7luf	XXXXXXXXXXXXXXXX-----	CP1E3P4R5Rh7luf_Rhagophthalmus_lufengensis_NC_010969	XXXXXXXXXXXXXXXX-----	CP1E3P4R5Rh7luf_Rhagophthalmus_lufengensis_NC_010969_MERGED
XXXXXXXXXXXX-XXX-XXX	CP1E3P4R5Rh7ohb	XXXXXXXXXXXXXXXX-----	CP1E3P4R5Rh7ohb_Rhagophthalmus_ohbai_NC_010964	XXXXXXXXXXXXXXXX-----XX-	CP1E3P4R5Rh7ohb_Rhagophthalmus_ohbai_NC_010964_MERGED
-XX-----X--XXX	CP1E3T4Tr7der	XXXXXXXXXXXXXXXX-----	CP1E3T4Tr7der_Trixaqus_dermestoides_BIUK.idba.35	XXXXXXXXXXXXXXXX-----XXX	CP1E3T4Tr7der_Trixaqus_dermestoides_BIUK.idba.35_MERGED
-X-----X--XXX	CP1H3H4H5Be7aff	XXXXXXXXXXXXXXXX-----	CP1H3H4H5Be7aff_Berosus_affinis_1VWB.idba.9	XXXXXXXXXXXXXXXX-----	CP1H3H4H5Be7aff_Berosus_affinis_1VWB.idba.9_MERGED
-XXX-----X-X-XXX	CP1H3H4H5Cy7mar	XXXXXXXXXXXXXXXX-----	CP1H3H4H5Cy7mar_Cymbiodyta_marginella_amie.idba.89	XXXXXXXXXXXXXXXX-----XXX	CP1H3H4H5Cy7mar_Cymbiodyta_marginella_amie.idba.89_MERGED
-XX-----XX-XXX	CP1H3H4S5Ce7uni	XXXXXXXXXXXXXXXX-----	CP1H3H4S5Ce7uni_Cercyon_unipunctatus_amie.idba.9	XXXXXXXXXXXXXXXX-----	CP1H3H4S5Ce7uni_Cercyon_unipunctatus_amie.idba.9_MERGED
-XXX-----XX-XXX	CP1H3H4S5Cr7min	XXXXXXXXXXXXXXXX-----	CP1H3H4S5Cr7min_Cryptopleurum_minutum_Staph.idba.52	XXXXXXXXXXXXXXXX-----XX-	CP1H3H4S5Cr7min_Cryptopleurum_minutum_Staph.idba.52_MERGED
-X-----XX-XXX	CP1H3H4S5Da7abd	XXXXXXXXXXXXXXXX-----	CP1H3H4S5Da7abd_Dactylosternum_abdominale_amie.idba.74	XXXXXXXXXXXXXXXX-----	CP1H3H4S5Da7abd_Dactylosternum_abdominale_amie.idba.74_MERGED
-XX-----X-X-XXX	CP1H3H4S5Sp7bip	XXXXXXXXXXXXXXXX-----	CP1H3H4S5Sp7bip_Sphaeridium_bipustulatum_Staph.idba.49	XXXXXXXXXXXXXXXX-----XXX	CP1H3H4S5Sp7bip_Sphaeridium_bipustulatum_Staph.idba.49_MERGED
-XX-----XXX-XX-	CP1H3Hy4Hy7car	XXXXXXXXXXXXXXXX-----	CP1H3Hy4Hy7car_Hydrochus_carinatus_729517_idba_contig_25	XXXXXXXXXXXXXXXX-----XX-	CP1H3Hy4Hy7car_Hydrochus_carinatus_729517_idba_contig_25_MERGED
-X-----XX-XXX	CP1H13H4D5P6Ki7min	XXXXXXXXXXXXXXXX-----	CP1H13H4D5P6Ki7min_Kissister_minimus_Soil.idba.27	XXXXXXXXXXXXXXXX-----XX-	CP1H13H4D5P6Ki7min_Kissister_minimus_Soil.idba.27_MERGED
-XX-----XXX-XXX	CP1H13H4D5P6Pa7f1a	-XXXXXXXXXXXX-----	CP1H13H4D5P6Pa7f1a_Paromalus_flavicornis_JX412766	-XXXXXXXXXXXX-----XXX	CP1H13H4D5P6Pa7f1a_Paromalus_flavicornis_JX412766_MERGED
-X-----XX-XXX	CP1H13H4H5H16Mar7mer	XXXXXXXXXXXXXXXX-----	CP1H13H4H5H16Mar7mer_Margarinotus_merdarius_Staph.idba.57	XXXXXXXXXXXXXXXX-----	CP1H13H4H5H16Mar7mer_Margarinotus_merdarius_Staph.idba.57_MERGED
XXXXXXXXXXXX-XXX-XXX	CP1H13H4S5Eu7sci	XXXXXXXXXXXXXXXX-----	CP1H13H4S5Eu7sci_Euspilotus_scissus_NC_018353	XXXXXXXXXXXXXXXX-----XX	CP1H13H4S5Eu7sci_Euspilotus_scissus_NC_018353_MERGED
-XX-----XXX-XXX	CP1L3L4Hy7der	-XXXXXXXXXXXX-----	CP1L3L4Hy7der_Hylecoetus_dermestoides_HQ232820	-XXXXXXXXXXXX-----XXX	CP1L3L4Hy7der_Hylecoetus_dermestoides_HQ232820_MERGED
-XX-----XX-XXX	CP1L3L4Ly7nav	XXXXXXXXXXXXXXXX-----	CP1L3L4Ly7nav_Lymexylon_navale_amie.idba.55	XXXXXXXXXXXXXXXX-----XX-	CP1L3L4Ly7nav_Lymexylon_navale_amie.idba.55_MERGED
-X-----XX-XXX	CP1S3H4Me7MEM1	XXXXXXXXXXXXXXXX-----	CP1S3H4Me7MEM1_Meropathus_MEM1_675618_idba_contig_21	XXXXXXXXXXXXXXXX-----XX-	CP1S3H4Me7MEM1_Meropathus_MEM1_675618_idba_contig_21_MERGED
-X-----XX-XXX	CP1S3L4C5Ag7lab	-XXXXXXXXXXXX-----	CP1S3L4C5Ag7lab_Agyrtodes_labralis_JX412779	-XXXXXXXXXXXX-----XX-	CP1S3L4C5Ag7lab_Agyrtodes_labralis_JX412779_MERGED
-X-----XX-XXX	CP1S3L4Ch5Ca7cor	XXXXXXXXXXXXXXXX-----	CP1S3L4Ch5Ca7cor_Catops_coracinus_BIUK.idba.2	XXXXXXXXXXXXXXXX-----XXX	CP1S3L4Ch5Ca7cor_Catops_coracinus_BIUK.idba.2_MERGED
-X-----XX-XXX	CP1S3L4Ch5Es7jea	XXXXXX-----	CP1S3L4Ch5Es7jea_Espnoliella_jeanneli_Staph.idba.86	XXXXXX-----XX-XXX	CP1S3L4Ch5Es7jea_Espnoliella_jeanneli_Staph.idba.86_MERGED
-XX-----XX-XXX	CP1S3L4Ch5Na7ve1	-XXXXXXXXXXXX-----	CP1S3L4Ch5Na7ve1_Nargus_velox_JX313674	-XXXXXXXXXXXX-----XX-	CP1S3L4Ch5Na7ve1_Nargus_velox_JX313674_MERGED
-X-----XX-XXX	CP1S3L4Ch5Pha7fra	XXXXXXXXXXXXXXXX-----	CP1S3L4Ch5Pha7fra_Phacomorphus_fratryi_Staph.idba.18	XXXXXXXXXXXXXXXX-----	CP1S3L4Ch5Pha7fra_Phacomorphus_fratryi_Staph.idba.18_MERGED
-X-----XX-X-X	CP1S3L4Ch5Pt7ten	XXXXXXXXXXXXXXXX-----	CP1S3L4Ch5Pt7ten_Ptomaphagus_tenuicornis_Soil.idba.24	XXXXXXXXXXXXXXXX-----X-X	CP1S3L4Ch5Pt7ten_Ptomaphagus_tenuicornis_Soil.idba.24_MERGED
-XX-----X-XX-XXX	CP1S3L4Ch5Sc7wat	XXXXXXXXXXXXXXXX-----	CP1S3L4Ch5Sc7wat_Sciodrepoides_watsoni_Staph.idba.6	XXXXXXXXXXXXXXXX-----XXX	CP1S3L4Ch5Sc7wat_Sciodrepoides_watsoni_Staph.idba.6_MERGED
-X-----X-XX-XXX	CP1S3L4Ch5Tr7oro	XXXXXXXXXXXXXXXX-----	CP1S3L4Ch5Tr7oro_Trapezodirus_oroobios_Staph.idba.25	XXXXXXXXXXXXXXXX-----X-X	CP1S3L4Ch5Tr7oro_Trapezodirus_oroobios_Staph.idba.25_MERGED
-XX-----XX-XXX	CP1S3L4L5Ag7atr	XXXXXXXXXXXXXXXX-----	CP1S3L4L5Ag7atr_Agathidium_atrum_BIUK.idba.3	XXXXXXXXXXXXXXXX-----	CP1S3L4L5Ag7atr_Agathidium_atrum_BIUK.idba.3_MERGED
-XX-----XX-XXX	CP1S3L4L5An7hum	-XXXXXXXXXXXX-----	CP1S3L4L5An7hum_Anisotoma_humeralis_amie.idba.93	-XXXXXXXXXXXX-----XX-	CP1S3L4L5An7hum_Anisotoma_humeralis_amie.idba.93_MERGED
-X-----XX-XXX	CP1S3L4L5Le7pic	XXXXXX-----	CP1S3L4L5Le7pic_Leiodes_picea_amie.idba.151	XXXXXX-----	CP1S3L4L5Le7pic_Leiodes_picea_amie.idba.151_MERGED
-X-----XX-XXX	CP1S3L4L5Tr7mae	XXXXXXXXXXXXXXXX-----	CP1S3L4L5Tr7mae_Triarthron_maerkelii_amie.idba.15	XXXXXXXXXXXXXXXX-----	CP1S3L4L5Tr7mae_Triarthron_maerkelii_amie.idba.15_MERGED
-XX-----XX-XXX	CP1S3P4A5Ac7ins	-XXXXXXXXXXXX-----	CP1S3P4A5Ac7ins_Acrotrichis_insularis_BIUK.idba.28	-XXXXXXXXXXXX-----	CP1S3P4A5Ac7ins_Acrotrichis_insularis_BIUK.idba.28_MERGED

-XX- - - - -	CP1S3S4A5A6A17lan	XXXXXXXXXXXXX	CP1S3S4A5A6A17lan_Aleochara_lanuginosa_BIUk.idba.29	XXXXXXXXXXXXX	CP1S3S4A5A6A17lan_Aleochara_lanuginosa_BIUk.idba.29_MERGED
-XX- - - - -	CP1S3S4A5A6A17ver	-XXXXX- - - - -	CP1S3S4A5A6A17ver_Aleochara_verna_Staph.idba.93	-XXXXX- - - - -	CP1S3S4A5A6A17ver_Aleochara_verna_Staph.idba.93_MERGED
-X- - - - -	CP1S3S4A5A6A7obf	XXXX- - - - -	CP1S3S4A5A6A7obf_Acrotoma_obfuscatu_Staph.idba.85	XXXX- - - - -	CP1S3S4A5A6A7obf_Acrotoma_obfuscatu_Staph.idba.85_MERGED
-XX- - - - -	CP1S3S4A5A6A7cur	XXXXXXXXXXXXX	CP1S3S4A5A6A7cur_Alloconota_currax_Staph.idba.39	XXXXXXXXXXXXX	CP1S3S4A5A6A7cur_Alloconota_currax_Staph.idba.39_MERGED
-XX- - - - -	CP1S3S4A5A6A7ana	XX- - - - -	CP1S3S4A5A6A7ana_Amischa_analis_Staph.idba.70	XXXX- - - - -	CP1S3S4A5A6A7ana_Amischa_analis_Staph.idba.70_MERGED
-X- - - - -	CP1S3S4A5A6A7ami	XXXXXXXXXXXXX	CP1S3S4A5A6A7ami_Atheta_amicula_Staph.idba.42	XXXXXXXXXXXXX	CP1S3S4A5A6A7ami_Atheta_amicula_Staph.idba.42_MERGED
-XX- - - - -	CP1S3S4A5A6A7cas	XXXXXXXXXXXXX	CP1S3S4A5A6A7cas_Atheta_castanoptera_BIUk.idba.6	XXXXXXXXXXXXX	CP1S3S4A5A6A7cas_Atheta_castanoptera_BIUk.idba.6_MERGED
-XX- - - - -	CP1S3S4A5A6A7fun	XXXXXXXXXXXXX	CP1S3S4A5A6A7fun_Atheta_fungi_Soil.idba.12	XXXXXXXXXXXXX	CP1S3S4A5A6A7fun_Atheta_fungi_Soil.idba.12_MERGED
-X- - - - -	CP1S3S4A5A6A7fung	XXXXXXXXXXXXX	CP1S3S4A5A6A7fung_Atheta_fungivora_Staph.idba.37	XXXXXXXXXXXXX	CP1S3S4A5A6A7fung_Atheta_fungivora_Staph.idba.37_MERGED
-XX- - - - -	CP1S3S4A5A6A7gag	XXXXXXXXXXXXX	CP1S3S4A5A6A7gag_Atheta_gagatina_Staph.idba.20	XXXXXXXXXXXXX	CP1S3S4A5A6A7gag_Atheta_gagatina_Staph.idba.20_MERGED
-XX- - - - -	CP1S3S4A5A6A7hyp	XXXXXXXXXXXXX	CP1S3S4A5A6A7hyp_Atheta_hypnorum_BIUk.idba.4	XXXXXXXXXXXXX	CP1S3S4A5A6A7hyp_Atheta_hypnorum_BIUk.idba.4_MERGED
-XX- - - - -	CP1S3S4A5A6A7vol	-XXXXXXXXXXXXX	CP1S3S4A5A6A7vol_Atheta_volans_Staph.idba.63	-XXXXXXXXXXXXX	CP1S3S4A5A6A7vol_Atheta_volans_Staph.idba.63_MERGED
-XX- - - - -	CP1S3S4A5A6Ca7obs	XXXXXXXXXXXXX	CP1S3S4A5A6Ca7obs_Callicerus_obscurus_Staph.idba.39	XXXXXXXXXXXXX	CP1S3S4A5A6Ca7obs_Callicerus_obscurus_Staph.idba.39_MERGED
-XX- - - - -	CP1S3S4A5A6Ge7cir	XXXXXXXXXXXXX	CP1S3S4A5A6Ge7cir_Geostiba_circellaris_BIUk.idba.25	XXXXXXXXXXXXX	CP1S3S4A5A6Ge7cir_Geostiba_circellaris_BIUk.idba.25_MERGED
-XX- - - - -	CP1S3S4A5A6Li7mic	XXXXXXXXXXXXX	CP1S3S4A5A6Li7mic_Lioglutula_longiuscula_BIUk.idba.24	XXXXXXXXXXXXX	CP1S3S4A5A6Li7mic_Lioglutula_longiuscula_BIUk.idba.24_MERGED
-XX- - - - -	CP1S3S4A5A6Mo7fun	-XXXXX- - - - -	CP1S3S4A5A6Mo7fun_Mocyta_fungi_BIUk.idba.80	-XXXXX- - - - -	CP1S3S4A5A6Mo7fun_Mocyta_fungi_BIUk.idba.80_MERGED
-XX- - - - -	CP1S3S4A5B6Eu7opt	XXXXXXXXXXXXX	CP1S3S4A5B6Eu7opt_Euryusa_optabilis_Staph.idba.22	XXXXXXXXXXXXX	CP1S3S4A5B6Eu7opt_Euryusa_optabilis_Staph.idba.22_MERGED
-XX- - - - -	CP1S3S4A5Lo6Lo7pub	XXXXXXXXXXXXX	CP1S3S4A5Lo6Lo7pub_Lomechusa_publicollis_Soil.idba.4	XXXXXXXXXXXXX	CP1S3S4A5Lo6Lo7pub_Lomechusa_publicollis_Soil.idba.4_MERGED
-XX- - - - -	CP1S3S4A5O6Cr7sut	-XXXXXXXXXXXXX	CP1S3S4A5O6Cr7sut_Crataraea_suturalis_Staph.idba.50	-XXXXXXXXXXXXX	CP1S3S4A5O6Cr7sut_Crataraea_suturalis_Staph.idba.50_MERGED
-XX- - - - -	CP1S3S4A5O6De7cor	XXXXXXXXXXXXX	CP1S3S4A5O6De7cor_Dexiogyia_corticina_Staph.idba.34	XXXXXXXXXXXXX	CP1S3S4A5O6De7cor_Dexiogyia_corticina_Staph.idba.34_MERGED
-XX- - - - -	CP1S3S4A5O6Ox7acu	XXXXXXXXXXXXX	CP1S3S4A5O6Ox7acu_Oxypoda_acuminata_BIUk.idba.20	XXXXXXXXXXXXX	CP1S3S4A5O6Ox7acu_Oxypoda_acuminata_BIUk.idba.20_MERGED
-X- - - - -	CP1S3S4A5O6Ox7bre	XXXXXXXXXXXXX	CP1S3S4A5O6Ox7bre_Oxypoda_brevicornis_BIUk.idba.22	XXXXXXXXXXXXX	CP1S3S4A5O6Ox7bre_Oxypoda_brevicornis_BIUk.idba.22_MERGED
-XX- - - - -	CP1S3S4A5O6Ox7lon	XXXXXXXXXXXXX	CP1S3S4A5O6Ox7lon_Oxypoda_longipes_Staph.idba.36	XXXXXXXXXXXXX	CP1S3S4A5O6Ox7lon_Oxypoda_longipes_Staph.idba.36_MERGED
-XX- - - - -	CP1S3S4A5O6Ox7opa	X-XXXXXX-XXXX	CP1S3S4A5O6Ox7opa_Oxypoda_opaca_JX412751	XXXXXXXXXX-XXXX	CP1S3S4A5O6Ox7opa_Oxypoda_opaca_JX412751_MERGED
-XX- - - - -	CP1S3S4A5O6Par7lon	-XXXXXXXXXXXXX	CP1S3S4A5O6Par7lon_Parocycusa_longitarsis_JX313678	-XXXXXXXXXXXXX	CP1S3S4A5O6Par7lon_Parocycusa_longitarsis_JX313678_MERGED
-XX- - - - -	CP1S3S4A5O6Ph7tes	-XXXXXX- - - - -	CP1S3S4A5O6Ph7tes_Phloeopora_testacea_Staph.idba.81	-XXXXXX- - - - -	CP1S3S4A5O6Ph7tes_Phloeopora_testacea_Staph.idba.81_MERGED
-XX- - - - -	CP1S3S4A5T6Da7fal	XXXXXXXXXXXXX	CP1S3S4A5T6Da7fal_Dacrila_fallax_Staph.idba.43	XXXXXXXXXXXXX	CP1S3S4A5T6Da7fal_Dacrila_fallax_Staph.idba.43_MERGED
-XX- - - - -	CP1S3S4A5T6Th7atr	XXXXXXXXXXXXX	CP1S3S4A5T6Th7atr_Thinonoma_atra_Staph.idba.40	XXXXXXXXXXXXX	CP1S3S4A5T6Th7atr_Thinonoma_atra_Staph.idba.40_MERGED
-XX- - - - -	CP1S3S4Eu5Eu7ruf	XXXXXXXXXXXXX	CP1S3S4Eu5Eu7ruf_Euaesthetus_ruficapillus_Staph.idba.45	XXXXXXXXXXXXX	CP1S3S4Eu5Eu7ruf_Euaesthetus_ruficapillus_Staph.idba.45_MERGED
-XX- - - - -	CP1S3S4H5Ha7cap	XXXXXXXXXXXXX	CP1S3S4H5Ha7cap_Habrocerus_capillaricornis_JX412795	XXXXXXXXXXXXX	CP1S3S4H5Ha7cap_Habrocerus_capillaricornis_JX412795_MERGED
-XX- - - - -	CP1S3S4O5An7atr	XXXXXX- - - - -	CP1S3S4O5An7atr_Anthobium_atrocephalum_BIUk.idba.67	XXXXXX- - - - -	CP1S3S4O5An7atr_Anthobium_atrocephalum_BIUk.idba.67_MERGED
-X- - - - -	CP1S3S4O5An7mel	XXXXXXXXXXXXX	CP1S3S4O5An7mel_Anthobium_melanocephalum_ameie.idba.2	XXXXXXXXXXXXX	CP1S3S4O5An7mel_Anthobium_melanocephalum_ameie.idba.2_MERGED
-X- - - - -	CP1S3S4O5Eu7tor	XXXXXXXXXXXXX	CP1S3S4O5Eu7tor_Euspalerum_torquatum_Staph.idba.31	XXXXXXXXXXXXX	CP1S3S4O5Eu7tor_Euspalerum_torquatum_Staph.idba.31_MERGED
- - - - -	CP1S3S4O5Ne7bru	XXXXXXXXXXXXX	CP1S3S4O5Ne7bru_Neophonus_bruchi_Staph.idba.0	XXXXXXXXXXXXX	CP1S3S4O5Ne7bru_Neophonus_bruchi_Staph.idba.0_MERGED
-X- - - - -	CP1S3S4O5O17pic	XXXXXXXXXXXXX	CP1S3S4O5O17pic_Olophrum_piceum_Staph.idba.35	XXXXXXXXXXXXX	CP1S3S4O5O17pic_Olophrum_piceum_Staph.idba.35_MERGED
-XX- - - - -	CP1S3S4O5Om7riv	-XXXXXXXXXXXXX	CP1S3S4O5Om7riv_Omalium_rivulare_JX412759	-XXXXXXXXXXXXX	CP1S3S4O5Om7riv_Omalium_rivulare_JX412759_MERGED
-XX- - - - -	CP1S3S4O5Om7rug	XXXXXXXXXXXXX	CP1S3S4O5Om7rug_Omalium_rugatum_BIUk.idba.7	XXXXXXXXXXXXX	CP1S3S4O5Om7rug_Omalium_rugatum_BIUk.idba.7_MERGED
-X- - - - -	CP1S3S4Ox5An7mut	-XXXXXXXXXXXXX	CP1S3S4Ox5An7mut_Anotylus_mutator_BIUk.idba.48	-XXXXXXXXXXXXX	CP1S3S4Ox5An7mut_Anotylus_mutator_BIUk.idba.48_MERGED
-XX- - - - -	CP1S3S4Ox5An7scu	-XXXXXX- - - - -	CP1S3S4Ox5An7scu_Anotylus_sculpturatus_Staph.idba.76	-XXXXXX- - - - -	CP1S3S4Ox5An7scu_Anotylus_sculpturatus_Staph.idba.76_MERGED
-X- - - - -	CP1S3S4Ox5Ca7ful	X-XXXXXXXXXX- - - - -	CP1S3S4Ox5Ca7ful_Carpelimus_fuliginosus_ameie.idba.60	XXXXXXXXXXXXX	CP1S3S4Ox5Ca7ful_Carpelimus_fuliginosus_ameie.idba.60_MERGED
-XX- - - - -	CP1S3S4Ox5Ox7pic	XXXXXXXXXXXXX	CP1S3S4Ox5Ox7pic_Oxytelus_piceus_ameie.idba.86	XXXXXXXXXXXXX	CP1S3S4Ox5Ox7pic_Oxytelus_piceus_ameie.idba.86_MERGED
-X- - - - -	CP1S3S4P5As7lyo	XXXXXXXXXXXXX	CP1S3S4P5As7lyo_Astenus_lyonessius_Staph.idba.17	XXXXXXXXXXXXX	CP1S3S4P5As7lyo_Astenus_lyonessius_Staph.idba.17_MERGED
-X- - - - -	CP1S3S4P5Hy7deb	-XXXXXXXXXXXXX	CP1S3S4P5Hy7deb_Hypomedon_debiliaricornis_JX313672	-XXXXXXXXXXXXX	CP1S3S4P5Hy7deb_Hypomedon_debiliaricornis_JX313672_MERGED
-XX- - - - -	CP1S3S4P5La7bru	XXXXXXXXXXXXX	CP1S3S4P5La7bru_Lathrobium_brunnipes_Staph.idba.10	XXXXXXXXXXXXX	CP1S3S4P5La7bru_Lathrobium_brunnipes_Staph.idba.10_MERGED
-XX- - - - -	CP1S3S4P5La7ful	XXXXXX- - - - -	CP1S3S4P5La7ful_Lathrobium_fulvipenne_BIUk.idba.70	XXXXXX- - - - -	CP1S3S4P5La7ful_Lathrobium_fulvipenne_BIUk.idba.70_MERGED
-XX- - - - -	CP1S3S4P5Me7api	XXXXXXXXXXXXX	CP1S3S4P5Me7api_Medon_apicalis_Staph.idba.9	XXXXXXXXXXXXX	CP1S3S4P5Me7api_Medon_apicalis_Staph.idba.9_MERGED
-X- - - - -	CP1S3S4P5Me7pic	XXXXXXXXXXXXX	CP1S3S4P5Me7pic_Medon_piceus_ameie.idba.112	XXXXXXXXXXXXX	CP1S3S4P5Me7pic_Medon_piceus_ameie.idba.112_MERGED
-XX- - - - -	CP1S3S4P5Ru7gen	XXXXXXXXXXXXX	CP1S3S4P5Ru7gen_Rugilus_geniculatus_Staph.idba.38	XXXXXXXXXXXXX	CP1S3S4P5Ru7gen_Rugilus_geniculatus_Staph.idba.38_MERGED
-X- - - - -	CP1S3S4P5Su7mel	XXXXXXXXXXXXX	CP1S3S4P5Su7mel_Sunius_melanocephalus_Staph.idba.61	XXXXXXXXXXXXX	CP1S3S4P5Su7mel_Sunius_melanocephalus_Staph.idba.61_MERGED
-XX- - - - -	CP1S3S4P5Te7ter	XXXXXXXXXXXXX	CP1S3S4P5Te7ter_Tetartopeus_terminatus_Staph.idba.27	XXXXXXXXXXXXX	CP1S3S4P5Te7ter_Tetartopeus_terminatus_Staph.idba.27_MERGED
-XX- - - - -	CP1S3S4Ps5Bra7fos	XXXXXXXXXXXXX	CP1S3S4Ps5Bra7fos_Brachygluta_fossulata_BIUk.idba.21	XXXXXXXXXXXXX	CP1S3S4Ps5Bra7fos_Brachygluta_fossulata_BIUk.idba.21_MERGED
-XX- - - - -	CP1S3S4Ps5Bra7hel	XXXXXX- - - - -	CP1S3S4Ps5Bra7hel_Brachygluta_helferi_Staph.idba.82	XXXXXX- - - - -	CP1S3S4Ps5Bra7hel_Brachygluta_helferi_Staph.idba.82_MERGED
-X- - - - -	CP1S3S4Ps5Ct7pic	XXXXX- - - - -	CP1S3S4Ps5Ct7pic_Ctenisodes_piceus_Staph.idba.88	XXXXX- - - - -	CP1S3S4Ps5Ct7pic_Ctenisodes_piceus_Staph.idba.88_MERGED
-XX- - - - -	CP1S3S4Ps5Eu7pic	-XXXXXXXXXXXXX	CP1S3S4Ps5Eu7pic_Euplectus_piceus_BIUk.idba.53	-XXXXXXXXXXXXX	CP1S3S4Ps5Eu7pic_Euplectus_piceus_BIUk.idba.53_MERGED
-XX- - - - -	CP1S3S4Ps5Ty7nig	XXXXXXXXXXXXX	CP1S3S4Ps5Ty7nig_Tychus_niger_BIUk.idba.17	XXXXXXXXXXXXX	CP1S3S4Ps5Ty7nig_Tychus_niger_BIUk.idba.17_MERGED

-X-----	CP1S3S4Q5Qu7nem	XXXXXXXXXXXX	CP1S3S4Q5Qu7nem_Quedius_nemoralis_BIUK.idba.5	XXXXXXXXXXXX	CP1S3S4Q5Qu7nem_Quedius_nemoralis_BIUK.idba.5_MERGED
-X-----XX-	CP1S3S4S5Br7lat	--XXXXXXXXXX	CP1S3S4S5Br7lat_Brachynopus_latus_JX412745	-XXXXXXXXXX--XX-	CP1S3S4S5Br7lat_Brachynopus_latus_JX412745_MERGED
-XX-----XX-XXX	CP1S3S4S5Sc7qua	XXXXXXXXXXXX	CP1S3S4S5Sc7qua_Scaphidium_quadrimaculatum_Staph.idba.5	XXXXXXXXXXXX-XXX	CP1S3S4S5Sc7qua_Scaphidium_quadrimaculatum_Staph.idba.5_MERGED
-X-----	CP1S3S4S5Sca7bol	XXXXXXXXXXXX	CP1S3S4S5Sca7bol_Scaphisoma_boleti_Staph.idba.55	XXXXXXXXXXXX	CP1S3S4S5Sca7bol_Scaphisoma_boleti_Staph.idba.55_MERGED
-XX-----X-----	CP1S3S4St5St7cla	XXXXXXXXXXXX	CP1S3S4St5St7cla_Stenus_clavicornis_2VGB.idba.1	XXXXXXXXXXXX	CP1S3S4St5St7cla_Stenus_clavicornis_2VGB.idba.1_MERGED
-XX-----X-----	CP1S3S4St5St7com	XXXXXXXXXXXX	CP1S3S4St5St7com_Stenus_comma_Staph.idba.58	XXXXXXXXXXXX	CP1S3S4St5St7com_Stenus_comma_Staph.idba.58_MERGED
-XX-----XX-	CP1S3S4St506At7aff	XXXXXXXXXXXX	CP1S3S4St506At7aff_Atreucus_affinis_Staph.idba.41	XXXXXXXXXXXX-XX-	CP1S3S4St506At7aff_Atreucus_affinis_Staph.idba.41_MERGED
-XX-----	CP1S3S4St5060t7lae	XXXXXX	CP1S3S4St5060t7lae_Othius_laeviusculus_amei.idba.150	XXXXXX	CP1S3S4St5060t7lae_Othius_laeviusculus_amei.idba.150_MERGED
-XX-----	CP1S3S4St5060t7pun	XXXXXX	CP1S3S4St5060t7pun_Othius_punctulatus_Soil.idba.158	XXXXXX	CP1S3S4St5060t7pun_Othius_punctulatus_Soil.idba.158_MERGED
-XX-----	CP1S3S4St5066a7pil	XXXXXXXXXXXX	CP1S3S4St5066a7pil_Gabrius_piliger_Staph.idba.12	XXXXXXXXXXXX	CP1S3S4St5066a7pil_Gabrius_piliger_Staph.idba.12_MERGED
-XX-----	CP1S3S4St5066B17sor	XXXXXXXXXXXX	CP1S3S4St5066B17sor_Bisnius_sordidus_Staph.idba.16	XXXXXXXXXXXX	CP1S3S4St5066B17sor_Bisnius_sordidus_Staph.idba.16_MERGED
-X-----	CP1S3S4St5066ab7the	XXXXXXXXXXXX	CP1S3S4St5066ab7the_Gabronthus_thermarum_Staph.idba.53	XXXXXXXXXXXX	CP1S3S4St5066ab7the_Gabronthus_thermarum_Staph.idba.53_MERGED
-XX-----XX-	CP1S3S4St5066Ne7vil	XXXXXXXXXXXX	CP1S3S4St5066Ne7vil_Neobisnius_villosulus_Staph.idba.1	XXXXXXXXXXXX-XX-	CP1S3S4St5066Ne7vil_Neobisnius_villosulus_Staph.idba.1_MERGED
-XX-----XX-	CP1S3S4St5060c7aet	XXXXXXXXXXXX	CP1S3S4St5060c7aet_Ocypus_aethiops_Soil.idba.34	XXXXXXXXXXXX-XX-	CP1S3S4St5060c7aet_Ocypus_aethiops_Soil.idba.34_MERGED
-X-----	CP1S3S4St5060c7bru	XXXXXXXXXXXX	CP1S3S4St5060c7bru_Ocypus_brunnipes_Staph.idba.56	XXXXXXXXXXXX	CP1S3S4St5060c7bru_Ocypus_brunnipes_Staph.idba.56_MERGED
-XX-----	CP1S3S4St5060c7ole	XXXXXXXXXXXX	CP1S3S4St5060c7ole_Ocypus_olens_2VGB.idba.7	XXXXXXXXXXXX	CP1S3S4St5060c7ole_Ocypus_olens_2VGB.idba.7_MERGED
-XX-----XX-	CP1S3S4St5060c7oph	XXXXXXXXXXXX	CP1S3S4St5060c7oph_Ocypus_ophthalmicus_amei.idba.21	XXXXXXXXXXXX-XX-	CP1S3S4St5060c7oph_Ocypus_ophthalmicus_amei.idba.21_MERGED
-XX-----XX-	CP1S3S4St5060n7tes	XXXXXXXXXXXX	CP1S3S4St5060n7tes_Ontholestes_tessellatus_amei.idba.69	XXXXXXXXXXXX-XX-	CP1S3S4St5060n7tes_Ontholestes_tessellatus_amei.idba.69_MERGED
-XX-----XX-	CP1S3S4St506Ph7fim	XXXXXXXXXXXX	CP1S3S4St506Ph7fim_Philonthus_fimmetarius_Staph.idba.11	XXXXXXXXXXXX-XX-	CP1S3S4St506Ph7fim_Philonthus_fimmetarius_Staph.idba.11_MERGED
-X-----	CP1S3S4St506Ta7mor	XXXXXXXXXXXX	CP1S3S4St506Ta7mor_Tasgius_morsitans_Staph.idba.32	XXXXXXXXXXXX	CP1S3S4St506Ta7mor_Tasgius_morsitans_Staph.idba.32_MERGED
-XX-----	CP1S3S4St506Gy7fra	XXXXXXXXXXXX	CP1S3S4St506Gy7fra_Gyrohypnus_fracticornis_Staph.idba.29	XXXXXXXXXXXX	CP1S3S4St506Gy7fra_Gyrohypnus_fracticornis_Staph.idba.29_MERGED
-XX-----XX-	CP1S3S4St506Nu7len	XXXXXX	CP1S3S4St506Nu7len_Nudobius_lentus_Staph.idba.72	XXXXXX-XXXXXX-XX-	CP1S3S4St506Nu7len_Nudobius_lentus_Staph.idba.72_MERGED
-X-----	CP1S3S4T5Bo7cas	XXXXXXXXXXXX	CP1S3S4T5Bo7cas_Bolitobius_castaneus_BIUK.idba.14	XXXXXXXXXXXX	CP1S3S4T5Bo7cas_Bolitobius_castaneus_BIUK.idba.14_MERGED
-X-----	CP1S3S4T5Lo7exo	XXXXXXXXXXXX	CP1S3S4T5Lo7exo_Lordithon_exoletus_amei.idba.7	XXXXXXXXXXXX	CP1S3S4T5Lo7exo_Lordithon_exoletus_amei.idba.7_MERGED
-X-----XX-	CP1S3S4T5Se7bip	XXXXXXXXXXXX	CP1S3S4T5Se7bip_Sepedophilus_bipunctatus_Staph.idba.23	XXXXXXXXXXXX-XX-	CP1S3S4T5Se7bip_Sepedophilus_bipunctatus_Staph.idba.23_MERGED
-XX-----	CP1S3S4T5Ta7chr	XXXXXXXXXXXX	CP1S3S4T5Ta7chr_Tachyporus_chrysomelinus_Soil.idba.10	XXXXXXXXXXXX	CP1S3S4T5Ta7chr_Tachyporus_chrysomelinus_Soil.idba.10_MERGED
-X-----	CP1S3S4T5Tac7lat	XXXXXXXXXXXX	CP1S3S4T5Tac7lat_Tachinus_laticollis_BIUK.idba.8	XXXXXXXXXXXX	CP1S3S4T5Tac7lat_Tachinus_laticollis_BIUK.idba.8_MERGED
-XX-----	CP1S3S4T5Tac7sub	XXXXXXXXXXXX	CP1S3S4T5Tac7sub_Tachinus_subterraneus_amei.idba.1	XXXXXXXXXXXX	CP1S3S4T5Tac7sub_Tachinus_subterraneus_amei.idba.1_MERGED
-XX-----XX-	CP1S3Sc4Ce7gal	XXXXXX	CP1S3Sc4Ce7gal_Cephennium_gallicum_BIUK.idba.66	XXXXXX-XXXXXX-XX-	CP1S3Sc4Ce7gal_Cephennium_gallicum_BIUK.idba.66_MERGED
XXXXXXXXXXXX-XX-	CP1S3S14S5Ne7ame	XXXXXXXXXXXX	CP1S3S14S5Ne7ame_Necrophila_americae_NC_018352	XXXXXXXXXXXX-XX-	CP1S3S14S5Ne7ame_Necrophila_americae_NC_018352_MERGED
-X-----	CP1S3S14S5S17tyr	XXXXXXXXXXXX	CP1S3S14S5S17tyr_Silpha_tyrolensis_amei.idba.102	-XXXXXXXXXXXX	CP1S3S14S5S17tyr_Silpha_tyrolensis_amei.idba.102_MERGED
-XX-----XX-XX-	CP1Sc3Ge4An7ste	--XXXXXXXXXXXX	CP1Sc3Ge4An7ste_Anoplotrupes_stercorosus_JX412838	-XXXXXXXXXXXX-XX-	CP1Sc3Ge4An7ste_Anoplotrupes_stercorosus_JX412838_MERGED
-XX-----XX-	CP1Sc3L4Lu5Do7par	XXXXXX	CP1Sc3L4Lu5Do7par_Dorcus_parallepipedus_2VGB.idba.16	XXXXXX-XXXXXX-XX-	CP1Sc3L4Lu5Do7par_Dorcus_parallepipedus_2VGB.idba.16_MERGED
-XX-----	CP1Sc3L4Lu5Lu7cer	XXXXXXXXXXXX	CP1Sc3L4Lu5Lu7cer_Lucanus_cervus_2VGB.idba.13	XXXXXXXXXXXX	CP1Sc3L4Lu5Lu7cer_Lucanus_cervus_2VGB.idba.13_MERGED
XXXXXXXXXXXX-XX-	CP1Sc3L4Lu5Lu7maz	XXXXXXXXXXXX-X	CP1Sc3L4Lu5Lu7maz_Lucanus_mazama_NC_013578	XXXXXXXXXXXX-XX-	CP1Sc3L4Lu5Lu7maz_Lucanus_mazama_NC_013578_MERGED
-X-----X-----X	CP1Sc3L4S5Ce7chr	XXXXXXXXXXXX	CP1Sc3L4S5Ce7chr_Ceruchus_chrysomelinus_amei.idba.108	XXXXXXXXXX-X-----X	CP1Sc3L4S5Ce7chr_Ceruchus_chrysomelinus_amei.idba.108_MERGED
--XX-----	CP1Sc3S4A5Ap7ele	XXXXXXXXXXXX	CP1Sc3S4A5Ap7ele_Aphodius_elevatus_Soil.idba.32	XXXXXXXXXXXX	CP1Sc3S4A5Ap7ele_Aphodius_elevatus_Soil.idba.32_MERGED
-XX-----	CP1Sc3S4A5Ap7foe	-----XXXXXXXX	CP1Sc3S4A5Ap7foe_Aphodius_foetens_amei.idba.115	-XX-XXXXXXXX	CP1Sc3S4A5Ap7foe_Aphodius_foetens_amei.idba.115_MERGED
-XX-----	CP1Sc3S4A5Ap7mer	-XXXXXXXXXXXX	CP1Sc3S4A5Ap7mer_Aphodius_merdarius_Soil.idba.93	-XXXXXXXXXXXX	CP1Sc3S4A5Ap7mer_Aphodius_merdarius_Soil.idba.93_MERGED
-XX-----X-----XXX	CP1Sc3S4A5Ox7syl	XXXXXXXXXXXX	CP1Sc3S4A5Ox7syl_Oxyomus_sylvestris_amei.idba.121	XXXXXXXXXX-X-----XXX	CP1Sc3S4A5Ox7syl_Oxyomus_sylvestris_amei.idba.121_MERGED
-XX-----XX-	CP1Sc3S4A5Ple7cae	XXXXXXXXXXXX	CP1Sc3S4A5Ple7cae_Pleurophorus_caesus_Soil.idba.33	XXXXXXXXXXXX-XX-	CP1Sc3S4A5Ple7cae_Pleurophorus_caesus_Soil.idba.33_MERGED
-X-----XX-----X	CP1Sc3S4D5Cyp7val	XXXXXXXXXXXX	CP1Sc3S4D5Cyp7val_Cyphonistes_vallatus_JX412731	XXXXXXXXXX-XX-----X	CP1Sc3S4D5Cyp7val_Cyphonistes_vallatus_JX412731_MERGED
XXXXXXXXXX-X-X-X	CP1Sc3S4M5Chei7jan	XXXXXXXXXXXX	CP1Sc3S4M5Chei7jan_Cheirotonus_jansoni_NC_023246	XXXXXXXXXXXX	CP1Sc3S4M5Chei7jan_Cheirotonus_jansoni_NC_023246_MERGED
-XX-----	CP1Sc3S4M5Me7hip	XXXXXXXXXXXX	CP1Sc3S4M5Me7hip_Melolontha_hippocastani_amei.idba.79	XXXXXXXXXXXX	CP1Sc3S4M5Me7hip_Melolontha_hippocastani_amei.idba.79_MERGED
XXXXXXXXXXXX-XX-	CP1Sc3S4M5Rh7mag	XXXXXXXXXXXX	CP1Sc3S4M5Rh7mag_Rhopaea_magnicornis_NC_013252	XXXXXXXXXXXX-XX-	CP1Sc3S4M5Rh7mag_Rhopaea_magnicornis_NC_013252_MERGED
-XX-----XX-XXX	CP1Sc3S4R5Ph7hor	--XXXXX	CP1Sc3S4R5Ph7hor_Phyllopertha_horticola_amei.idba.189	-XXXXXXXXXX-XX-XXX	CP1Sc3S4R5Ph7hor_Phyllopertha_horticola_amei.idba.189_MERGED
-XX-----X-----X	CP1Sc3S4S5Bu7bis	XXXXXXXXXXXX	CP1Sc3S4S5Bu7bis_Bubas_bison_CS.idba.2	XXXXXXXXXXXX	CP1Sc3S4S5Bu7bis_Bubas_bison_CS.idba.2_MERGED
--XX-----X-----X	CP1Sc3S4S5Bu7bub	XXXXXXXXXXXX	CP1Sc3S4S5Bu7bub_Bubas_bubalus_CS.idba.14	XXXXXXXXXXXX-X	CP1Sc3S4S5Bu7bub_Bubas_bubalus_CS.idba.14_MERGED
-X-----X-----	CP1Sc3S4S5C6Ca7aeq	XXXXXX	CP1Sc3S4S5C6Ca7aeq_Canthon_aequinoctialis_Panama.idba.243	XXXXXX-X-----	CP1Sc3S4S5C6Ca7aeq_Canthon_aequinoctialis_Panama.idba.243_MERGED
-X-----X-----XXX	CP1Sc3S4S5Ca7bin	XXXXXXXXXXXX	CP1Sc3S4S5Ca7bin_Caccobius_binodulus_CS.idba.46	XXXXXXXXXXXX-XXX	CP1Sc3S4S5Ca7bin_Caccobius_binodulus_CS.idba.46_MERGED
-X-----X-----X	CP1Sc3S4S5Ca7nig	XXXXXXXXXXXX	CP1Sc3S4S5Ca7nig_Caccobius_nigriritulus_CS.idba.25	XXXXXXXXXXXX-XX-	CP1Sc3S4S5Ca7nig_Caccobius_nigriritulus_CS.idba.25_MERGED
-X-----X-----XXX	CP1Sc3S4S5Cl7con	XXXXXX	CP1Sc3S4S5Cl7con_Cleptocaccobius_convexifrons_CS.idba.80	XXXXXX-X-----XXX	CP1Sc3S4S5Cl7con_Cleptocaccobius_convexifrons_CS.idba.80_MERGED
-X-----X-----XXX	CP1Sc3S4S5Di7dia	XXXXXXXXXXXX	CP1Sc3S4S5Di7dia_Onthophagus_diabolicus_Scarab.idba.18	XXXXXXXXXXXX-XXX	CP1Sc3S4S5Di7dia_Onthophagus_diabolicus_Scarab.idba.18_MERGED
-XXX-----X-XX-XXX	CP1Sc3S4S5Di7gaz	XXXXXXXXXXXX	CP1Sc3S4S5Di7gaz_Digitonthophagus_gazella_Scarab.idba.8	XXXXXXXXXXXX-XX-	CP1Sc3S4S5Di7gaz_Digitonthophagus_gazella_Scarab.idba.8_MERGED
-X-----X-----X	CP1Sc3S4S5Dr7kir	XXXXXXXXXXXX	CP1Sc3S4S5Dr7kir_Drepanocerus_kirbyi_CS.idba.15	XXXXXXXXXXXX-XX-	CP1Sc3S4S5Dr7kir_Drepanocerus_kirbyi_CS.idba.15_MERGED

--X-----X----	CP1Sc3S4S5Eu6Eu7car	XXXXXXXXXXXXX----	CP1Sc3S4S5Eu6Eu7car_Cheironitis_hoplosternus_Scarab.idba.15	XXXXXXXXXXXXX----	CP1Sc3S4S5Eu6Eu7car_Cheironitis_hoplosternus_Scarab.idba.15_MERGED
--X-----X----	CP1Sc3S4S5Eu6Eu7foe	XXXXXXXXXXXXX----	CP1Sc3S4S5Eu6Eu7foe_Eurysternus_foedus_Scarab.idba.1	XXXXXXXXXXXXX----	CP1Sc3S4S5Eu6Eu7foe_Eurysternus_foedus_Scarab.idba.1_MERGED
--X-----X----	CP1Sc3S4S5Eu6Eu7ham	XXXXXXXXXXXXX----	CP1Sc3S4S5Eu6Eu7ham_Eurysternus_hamaticollis_CS.idba.53	XXXXXXXXXXXXX----	CP1Sc3S4S5Eu6Eu7ham_Eurysternus_hamaticollis_CS.idba.53_MERGED
--X-----X----	CP1Sc3S4S5Eu6Eu7inf	XXXXXXXXXXXXX----	CP1Sc3S4S5Eu6Eu7inf_Eurysternus_inflexus_CS.idba.17	XXXXXXXXXXXXX----	CP1Sc3S4S5Eu6Eu7inf_Eurysternus_inflexus_CS.idba.17_MERGED
-XX-----X----	CP1Sc3S4S5Eu7ful	XXXXXXXXXXXXX----	CP1Sc3S4S5Eu7ful_Euoniticellus_fulvus_Scarab.idba.0	XXXXXXXXXXXXX-XX	CP1Sc3S4S5Eu7ful_Euoniticellus_fulvus_Scarab.idba.0_MERGED
-XX-----X----	CP1Sc3S4S5Eu7int	XXXXXXXXXXXXX----	CP1Sc3S4S5Eu7int_Euoniticellus_intermedius_CS.idba.5	XXXXXXXXXXXXX-XX	CP1Sc3S4S5Eu7int_Euoniticellus_intermedius_CS.idba.5_MERGED
--X-----X----	CP1Sc3S4S5Euon7car	-XXXXXXXXXXXXX----	CP1Sc3S4S5Euon7car_Onthophagus_carbonarius_Scarab.idba.19	-XXXXXXXXXXXXX-XX	CP1Sc3S4S5Euon7car_Onthophagus_carbonarius_Scarab.idba.19_MERGED
--X-----X-XX-XXX	CP1Sc3S4S5Hel7qua	XXXX-----	CP1Sc3S4S5Hel7qua_Helictopleurus_quadripunctatus_CS.idba.79	XXXX-----X-XX-XXX	CP1Sc3S4S5Hel7qua_Helictopleurus_quadripunctatus_CS.idba.79_MERGED
--X-----X-XXX	CP1Sc3S4S5Het7cas	XXXXXXXXXXXXX----	CP1Sc3S4S5Het7cas_Heteronitis_castelnaui_CS.idba.56	XXXXXXXXXXXXX-XXX	CP1Sc3S4S5Het7cas_Heteronitis_castelnaui_CS.idba.56_MERGED
--X-----X-XXX	CP1Sc3S4S5Hy7alc	XXXXXXXXXXXXX----	CP1Sc3S4S5Hy7alc_Hyalonthophagus_alcyon_CS.idba.42	XXXXXXXXXXXXX-XXX	CP1Sc3S4S5Hy7alc_Hyalonthophagus_alcyon_CS.idba.42_MERGED
--X-----X-XXX	CP1Sc3S4S5Li7mil	--XXXXXXXX-----	CP1Sc3S4S5Li7mil_Liatongus_militaris_Scarab.idba.22	--XXXXXXXX-X----	CP1Sc3S4S5Li7mil_Liatongus_militaris_Scarab.idba.22_MERGED
--X-----X-XXX	CP1Sc3S4S5Mi7api	XXXXXXXXXXXXX----	CP1Sc3S4S5Mi7api_Millichus_apicalis_CS.idba.13	XXXXXXXXXXXXX-XXX	CP1Sc3S4S5Mi7api_Millichus_apicalis_CS.idba.13_MERGED
--X-----X-XXX	CP1Sc3S4S5On7ale	XXXXXXXXXXXX-----	CP1Sc3S4S5On7ale_Onitis_alexis_CS.idba.60	XXXXXXXXXXXX-X----	CP1Sc3S4S5On7ale_Onitis_alexis_CS.idba.60_MERGED
--X-----X-XXX	CP1Sc3S4S5On7caf	XXXXXXXXXXXXX----	CP1Sc3S4S5On7caf_Onitis_caffer_CS.idba.6	XXXXXXXXXXXXX-XX	CP1Sc3S4S5On7caf_Onitis_caffer_CS.idba.6_MERGED
--X-----X-XXX	CP1Sc3S4S5On7fal	XXXXXXXXXXXXX----	CP1Sc3S4S5On7fal_Onitis_falcatius_CS.idba.22	XXXXXXXXXXXXX-XXX	CP1Sc3S4S5On7fal_Onitis_falcatius_CS.idba.22_MERGED
-XX-----X-XXX	CP1Sc3S4S5On7ful	-----XXXXXXXX----	CP1Sc3S4S5On7ful_Onitis_fulgidus_CS.idba.62	-----XXXXXXXX-XXX	CP1Sc3S4S5On7ful_Onitis_fulgidus_CS.idba.62_MERGED
--X-----X-XXX	CP1Sc3S4S5On7egr	XXXXXXXXXXXXX----	CP1Sc3S4S5On7egr_Oniticeilus_egregius_CS.idba.9	XXXXXXXXXXXXX-XX	CP1Sc3S4S5On7egr_Oniticeilus_egregius_CS.idba.9_MERGED
--X-----X-XXX	CP1Sc3S4S5On7bid	-----XXXXXXXX----	CP1Sc3S4S5On7bid_Onthophagus_bidentatus_CS.idba.77	--X-----XXXXX----	CP1Sc3S4S5On7bid_Onthophagus_bidentatus_CS.idba.77_MERGED
-XX-----XX----	CP1Sc3S4S5On7cly	XXXXXXXXXXXXX----	CP1Sc3S4S5On7cly_Onthophagus_clypeatus_CS.idba.50	XXXXXXXXXXXXX-XX	CP1Sc3S4S5On7cly_Onthophagus_clypeatus_CS.idba.50_MERGED
-XX-----XX----	CP1Sc3S4S5On7coe	XXXXXXXXXXXXX----	CP1Sc3S4S5On7coe_Onthophagus_coenobita_CS.idba.24	XXXXXXXXXXXXX-XX	CP1Sc3S4S5On7coe_Onthophagus_coenobita_CS.idba.24_MERGED
-X-----X----	CP1Sc3S4S5On7fim	XXXXXXXXXXXXX----	CP1Sc3S4S5On7fim_Onthophagus_fimetarius_Scarab.idba.6	XXXXXXXXXXXXX-XX	CP1Sc3S4S5On7fim_Onthophagus_fimetarius_Scarab.idba.6_MERGED
-X-----X----	CP1Sc3S4S5On7gra	XXXXXXXXXXXXX----	CP1Sc3S4S5On7gra_Onthophagus_gracillipes_Scarab.idba.3	XXXXXXXXXXXXX-XX	CP1Sc3S4S5On7gra_Onthophagus_gracillipes_Scarab.idba.3_MERGED
-XX-----XX----	CP1Sc3S4S5On7hae	XXXXXXXXXXXXX----	CP1Sc3S4S5On7hae_Onthophagus_haematopus_CS.idba.41	XXXXXXXXXXXXX-XX	CP1Sc3S4S5On7hae_Onthophagus_haematopus_CS.idba.41_MERGED
--XX-----	CP1Sc3S4S5On7lat	-XXXXXXXXXXXXX----	CP1Sc3S4S5On7lat_Onthophagus_laticollis_Scarab.idba.13	-XXXXXXXXXXXXX----	CP1Sc3S4S5On7lat_Onthophagus_laticollis_Scarab.idba.13_MERGED
--X-----X----	CP1Sc3S4S5On7lon	XXXXXXXXXXXXX----	CP1Sc3S4S5On7lon_Onthophagus_longimanus_CS.idba.23	XXXXXXXXXXXXX-XX	CP1Sc3S4S5On7lon_Onthophagus_longimanus_CS.idba.23_MERGED
--X-----X----	CP1Sc3S4S5On7nit	-XXXXXXXXXXXXX----	CP1Sc3S4S5On7nit_Onthophagus_nitidior_CS.idba.10	-XXXXXXXXXXXXX----	CP1Sc3S4S5On7nit_Onthophagus_nitidior_CS.idba.10_MERGED
--X-----X-XXX	CP1Sc3S4S5On7obs	XXXXXXXXXXXXX----	CP1Sc3S4S5On7obs_Onthophagus_obscurior_CS.idba.31	XXXXXXXXXXXXX-XX	CP1Sc3S4S5On7obs_Onthophagus_obscurior_CS.idba.31_MERGED
-XX-----X----	CP1Sc3S4S5On7och	-----XXXXX----	CP1Sc3S4S5On7och_Onthophagus_ochreatus_Scarab.idba.30	-----XXXXX----	CP1Sc3S4S5On7och_Onthophagus_ochreatus_Scarab.idba.30_MERGED
--X-----X-XXX	CP1Sc3S4S5On7rhi	XXXXXXXXXXXXX----	CP1Sc3S4S5On7rhi_Onthophagus_rhinolophus_Scarab.idba.2	XXXXXXXXXXXXX-XX	CP1Sc3S4S5On7rhi_Onthophagus_rhinolophus_Scarab.idba.2_MERGED
--X-----X-XXX	CP1Sc3S4S5On7ror	XXXXXXXXXXXXX----	CP1Sc3S4S5On7ror_Onthophagus_rorarius_CS.idba.1	XXXXXXXXXXXXX-XX	CP1Sc3S4S5On7ror_Onthophagus_rorarius_CS.idba.1_MERGED
--X-----X-XXX	CP1Sc3S4S5On7sem	XXXXXXXXXXXXX----	CP1Sc3S4S5On7sem_Onthophagus_semiareus_CS.idba.51	XXXXXXXXXXXXX-XX	CP1Sc3S4S5On7sem_Onthophagus_semiareus_CS.idba.51_MERGED
-XX-----X-XXX	CP1Sc3S4S5On7sim	XXXXXXXXXXXXX----	CP1Sc3S4S5On7sim_Onthophagus_similis_CS.idba.37	XXXXXXXXXXXXX-XX	CP1Sc3S4S5On7sim_Onthophagus_similis_CS.idba.37_MERGED
-XX-----X-XXX	CP1Sc3S4S5On7vac	-XXXXXXXXXXXXX----	CP1Sc3S4S5On7vac_Onthophagus_vacca_CS.idba.55	-XXXXXXXXXXXXX----	CP1Sc3S4S5On7vac_Onthophagus_vacca_CS.idba.55_MERGED
--X-----X-XXX	CP1Sc3S4S5On7vul	-----XXXXXXXX----	CP1Sc3S4S5On7vul_Onthophagus_vulpes_CS.idba.70	--X-----XXXXX----	CP1Sc3S4S5On7vul_Onthophagus_vulpes_CS.idba.70_MERGED
--X-----X-XXX	CP1Sc3S4S5Ph7ard	XXXXXXXXXXXXX----	CP1Sc3S4S5Ph7ard_Phalops_ardea_CS.idba.8	XXXXXXXXXXXXX-XX	CP1Sc3S4S5Ph7ard_Phalops_ardea_CS.idba.8_MERGED
--X-----X-XXX	CP1Sc3S4S5Pr7bic	XXXXXXXXXXXXX----	CP1Sc3S4S5Pr7bic_Proagoderus_bicallosus_CS.idba.3	XXXXXXXXXXXXX-XX	CP1Sc3S4S5Pr7bic_Proagoderus_bicallosus_CS.idba.3_MERGED
--X-----X-XXX	CP1Sc3S4S5Pr7sch	XXXXXXXXXXXXX----	CP1Sc3S4S5Pr7sch_Proagoderus_schwani CS.idba.12	XXXXXXXXXXXXX-XX	CP1Sc3S4S5Pr7sch_Proagoderus_schwani CS.idba.12_MERGED
-X-----X-XXX	CP1Sc3S4S5Ti7sar	XXXXXXXXXXXXX----	CP1Sc3S4S5Ti7sar_Tiniocellus_sarawacus_CS.idba.21	XXXXXXXXXXXXX-XXX	CP1Sc3S4S5Ti7sar_Tiniocellus_sarawacus_CS.idba.21_MERGED
--X-----X-XXX	CP1Sc3S4S5Tra7dim	XXXXXXXXXXXXX----	CP1Sc3S4S5Tra7dim_Tragiscus_dimidiatus_Scarab.idba.4	XXXXXXXXXXXXX-XX	CP1Sc3S4S5Tra7dim_Tragiscus_dimidiatus_Scarab.idba.4_MERGED
-XX-----XX----	CP1Sc3S4T5Gn7var	XXXXXXXXXXXX-----	CP1Sc3S4T5Gn7var_Gnorimus_variabilis_ameie.idba.13	XXXXXXXXXXXX-----XX	CP1Sc3S4T5Gn7var_Gnorimus_variabilis_ameie.idba.13_MERGED
-XX-----X-XXX	CP1Sc3E4Eu7hae	XXXXXXXXXXXXX----	CP1Sci3E4Eu7hae_Eucinetus_haemorrhoidolus_842710_idba.contig_14	XXXXXXXXXXXXX-XXX	CP1Sci3E4Eu7hae_Eucinetus_haemorrhoidolus_842710_idba.contig_14_MERGED
-XX-----X-XXX	CP1Sci3S4E17min	XXXXXXXXXXXX-----	CP1Sci3S4E17min_Elodes_minuta_ameie.idba.24	XXXXXXXXXXXX-----X-	CP1Sci3S4E17min_Elodes_minuta_ameie.idba.24_MERGED
-X-----X-XXX	CP1Sci3S4Sc7orb	XXXXXXXXXXXX-----	CP1Sci3S4Sc7orb_Scirtes_orbicularis_ameie.idba.100	XXXXXXXXXXXX-----	CP1Sci3S4Sc7orb_Scirtes_orbicularis_ameie.idba.100_MERGED
-XX-----	CP1T3An40m7f1o	--XXXXXXXXXXXX-----	CP1T3An40m7f1o_Omonadus_floralis_HQ232825	-XXXXXXXXXXXX-----	CP1T3An40m7f1o_Omonadus_floralis_HQ232825_MERGED
-XX-----	CP1T3An4St7tob	XXXXXXXXXXXX-----	CP1T3An4St7tob_Stricticomus_tobias_ameie.idba.57	XXXXXXXXXXXX-----	CP1T3An4St7tob_Stricticomus_tobias_ameie.idba.57_MERGED
-XX-----X-XXX	CP1T3B4Bo7sch	XXXXX-----	CP1T3B4Bo7sch_Boros_schneideri_ameie.idba.177	XXXXX-----X-XXX	CP1T3B4Bo7sch_Boros_schneideri_ameie.idba.177_MERGED
-X-----X-XXX	CP1T3C4C5C17mic	XXXXXXXXXXXX-----	CP1T3C4C5C17mic_Cis_micans_ameie.idba.118	XXXXXXXXXXXX-----	CP1T3C4C5C17mic_Cis_micans_ameie.idba.118_MERGED
-XX-----XX-XXX	CP1T3C4C50r7pyg	--XXXXXX-----	CP1T3C4C50r7pyg_Orthocis_pygmaeus_ameie.idba.147	-XXXXXX--XX-XXX	CP1T3C4C50r7pyg_Orthocis_pygmaeus_ameie.idba.147_MERGED
-X-----X-XXX	CP1T3Me4Mik7gra	--XXXXXXXXXXXX-----	CP1T3Me4Mik7gra_Mikadonius_gracilis_JX412823	-XXXXXXXXXXXX-XXX	CP1T3Me4Mik7gra_Mikadonius_gracilis_JX412823_MERGED
-X-----X-XXX	CP1T3Me40s7bip	--XXXXXXXXXXXX-----	CP1T3Me40s7bip_Osypa_bipunctata_JX313675	-X-XXXXXXXXXXXX-----	CP1T3Me40s7bip_Osypa_bipunctata_JX313675_MERGED
XXXXXXXXXXXXX----	CP1T3Mo4Mo7atr	XXXXXXXXXXXXX----	CP1T3Mo4Mo7atr_Mordella atrata_NC_013254	XXXXXXXXXXXXX----	CP1T3Mo4Mo7atr_Mordella atrata_NC_013254_MERGED
-X-----X-XXX	CP1T3Mo4Morde7mil	XXXXXXXXXXXX-----	CP1T3Mo4Morde7mil_Mordellochroa_millieri_ameie.idba.36	XXXXXXXXXXXX-----	CP1T3Mo4Morde7mil_Mordellochroa_millieri_ameie.idba.36_MERGED
-XX-----XX----	CP1T3Mo4To7buc	XXXXXXXXXXXX-----	CP1T3Mo4To7buc_Tomoxia_bucephala_ameie.idba.63	XXXXXXXXXXXX-----XX	CP1T3Mo4To7buc_Tomoxia_bucephala_ameie.idba.63_MERGED
-XX-----XX-XXX	CP1T3My4My7qua	--XXXXXXXXXXXX-----	CP1T3My4My7qua_Mycetophagus_quadripustulatus_HQ232824	-XXXXXXXXXXXX-XXX	CP1T3My4My7qua_Mycetophagus_quadripustulatus_HQ232824_MERGED
-X-----X-XXX	CP1T3O4I7s7cae	XXXXXXXXXXXX-----	CP1T3O4I7s7cae_Iscnomera caerulea_JX412790	XXXXXXXXXXXX-----XX	CP1T3O4I7s7cae_Iscnomera caerulea_JX412790_MERGED

-XX-----	CP1T304Is7cya	XXXXXXXXXXXXX----	CP1T304Is7cya_Ischnomera_cyanea_BIUK.idba.38	XXXXXXXXXXXXX----	CP1T304Is7cya_Ischnomera_cyanea_BIUK.idba.38_MERGED
-XX-----XXX	CP1T3040e7vir	--XXXXXXXXXXXXX----	CP1T3040e7vir_Oedemera_virescens_HQ232826	-XXXXXXXXXXXXX----XXX	CP1T3040e7vir_Oedemera_virescens_HQ232826_MERGED
-X-----	CP1T3P4Sc7pec	XXXXXXXXXXXXX-----	CP1T3P4Sc7pec_Schizotus_pectinicornis_amie.idba.83	XXXXXXXXXXXXX-----	CP1T3P4Sc7pec_Schizotus_pectinicornis_amie.idba.83_MERGED
--X-----XX--XXX	CP1T3R4Pe7fen	XXXXXXXXXXXXX-----	CP1T3R4Pe7fen_Pelecotoma_fennica_842676_idba_contig_23	XXXXXXXXXXXXX-XXX	CP1T3R4Pe7fen_Pelecotoma_fennica_842676_idba_contig_23_MERGED
-X-----	CP1T3Sa4Li7cur	XXXXXXXXXXXXX-----	CP1T3Sa4Li7cur_Lissodema_cursor_amie.idba.80	XXXXXXXXXXXXX-----	CP1T3Sa4Li7cur_Lissodema_cursor_amie.idba.80_MERGED
--X-----XX--XXX	CP1T3Sa4Rh7ruf	XXXXXXXXXXXXX-----	CP1T3Sa4Rh7ruf_Rhinosimus_ruficollis_BIUK.idba.39	XXXXXXXXXXXXX-XXX	CP1T3Sa4Rh7ruf_Rhinosimus_ruficollis_BIUK.idba.39_MERGED
-X-----	CP1T3Sa4Sa7aen	-----XXXXX-----	CP1T3Sa4Sa7aen_Salpingus_aeneus_JX313680	-X-----XXXXX-----	CP1T3Sa4Sa7aen_Salpingus_aeneus_JX313680_MERGED
-XX-----XXX	CP1T3Sa4Vi7ruf	XXXXXXXXXXXXX-----	CP1T3Sa4Vi7ruf_Vincenzellus_ruficollis_833403_Salpingidae_Vincenzellus	XXXXXXXXXXXXX-XXX	CP1T3Sa4Vi7ruf_Vincenzellus_ruficollis_833403_Salpingidae_Vincenzellus_MERGED
-XX-----XX--XXX	CP1T3Sc5An7mac	XXXXXXXXXXXXX-----	CP1T3Sc5An7mac_Anasps_maculata_BIUK.idba.33	XXXXXXXXXXXXX-XXX	CP1T3Sc5An7mac_Anasps_maculata_BIUK.idba.33_MERGED
-X-----	CP1T3Sc5Cy7pha	XXXXXXXXXXXXX-----	CP1T3Sc5Cy7pha_Cyrtanasps_phalerata_amie.idba.38	XXXXXXXXXXXXX-----	CP1T3Sc5Cy7pha_Cyrtanasps_phalerata_amie.idba.38_MERGED
-X-----	CP1T3T4D5Sc7met	XXXXXXXXXXXXX-----	CP1T3T4D5Sc7met_Scaphidema_metallicum_amie.idba.104	XXXXXXXXXXXXX-----	CP1T3T4D5Sc7met_Scaphidema_metallicum_amie.idba.104_MERGED
XXXX-XXX-X-XXX----	CP1T3T4D5U17der	XXXXXXXXXXXXX-----	CP1T3T4D5U17der_Ulomoides_dermestoides_NC_025332	XXXXXXXXXXXXX----	CP1T3T4D5U17der_Ulomoides_dermestoides_NC_025332_MERGED
-XX-----	CP1T3T4T5Na7lae	XXXXXXXXXXXXX-----	CP1T3T4T5Na7lae_Nalassus_laevioctostriatus_2VGB.idba.14	XXXXXXXXXXXXX----	CP1T3T4T5Na7lae_Nalassus_laevioctostriatus_2VGB.idba.14_MERGED
-----X--X-X--	CP1T3T4T5Sca7unc	XXXXXXX-XXXXX----	CP1T3T4T5Sca7unc_Scaurus_uncinus_Soil.idba.92	XXXXXXX-XXXXX-X-	CP1T3T4T5Sca7unc_Scaurus_uncinus_Soil.idba.92_MERGED
XXXXXXXXX-X-XXX-XXX	CP1T3T4T5Te7mol	XXXXXXXXXXXXX-----	CP1T3T4T5Te7mol_Tenebrio_molitor_NC_024633	XXXXXXXXXXXXX-XXX	CP1T3T4T5Te7mol_Tenebrio_molitor_NC_024633_MERGED
XXXXXXXXXXXXX-XXX----	CP1T3T4Tr7aud	XXXXXXXXXXXXX-----	CP1T3T4Tr7aud_Tribolium_audax_NC_024600	XXXXXXXXXXXXX----	CP1T3T4Tr7aud_Tribolium_audax_NC_024600_MERGED
-XX-----XX--XXX	CP1T3Te4T5Te7fun	XXXXXXXXXXXXX-----	CP1T3Te4T5Te7fun_Tetratoma_fungorum_amie.idba.12	XXXXXXXXXXXXX-XXX	CP1T3Te4T5Te7fun_Tetratoma_fungorum_amie.idba.12_MERGED
--X-----XX--XXX	CP1T3Z4Z5U6Us7lac	XXXXXXXXXXXXX-----	CP1T3Z4Z5U6Us7lac_Usechus_lacerta_679350_idba_contig_8	XXXXXXXXXXXXX-XXX	CP1T3Z4Z5U6Us7lac_Usechus_lacerta_679350_idba_contig_8_MERGED

Manual correction of erroneous sequences

This list summarizes the manual corrections done for the tree of Figure 3 (and the complete tree below). These correspond to NCBI terminals whose taxonomic identification (their NCBI taxonomic id) appears erroneous in light of their phylogenetic placement.

NCBI terminals with probable erroneous taxonomic identifications

- CP1Cur3C4M5M6Li7cor
- CP1Cu3Lat4Ak7sle
- CP1S3S4Ps5Ba7del
- CP1Hi3H4S5Gn7com
- CP1Cu3N4Am7C27
- CP1Bo3D4Tro7MC2010
- CP1Cur3C4Ma5Ma7cer
- CP1Ch3Ce4D5Cy7asa
- CP1Cur3C4M5Ph6Cr7pun
- CP1S3Si4S5De7qua
- CP1Cu3N4Cy5Cy7MJM2013

*** minor errors detected in Genbank ****

- CP1S3S4Ox5Ox7_Oxytelus_sp_JX412796 (should use *Anotylus rugatilis*)
- CP1S3S4O5Ne7TJH2005 is same species as
CP1S3S4O5Ne7bru_Neophonus_bruchi_Staph.idba.0_MERGED

NCBI extraction and Blast threshold

The following table reports the number of mitochondrial loci extracted from the NCBI at different blast Evalue thresholds. A value of 1E-5 was retained and is the baseline used for the differences reported below:

Locus	#sequence at 1E-5	Variation at different Blast thresholds					
		1E-12	1E-09	1E-05 (baseline)	1E-03	1E+00	1E+01
<i>12S</i>	4105	-5	-1	0	0	+5	+19
<i>16Sa</i>	14723	-4	0	0	0	+33	+49
<i>16Sb</i>	13487	-13	0	0	0	+54	+96
<i>ATP6</i>	292	-1	0	0	0	+7	+51
<i>cox3</i>	448	0	0	0	0	0	+4
<i>cox2</i>	7363	-1	0	0	0	+44	+148
<i>cox1seg1</i>	46546	-8	0	0	0	+7	+11
<i>cox1seg2</i>	46009	-1	0	0	0	+1	+64
<i>cytb</i>	5370	-6	0	0	0	+0	+1
<i>ef1a</i>	3153	-9	-3	0	+3	+3	+3
<i>nad1</i>	360	0	0	0	0	+6	+63
<i>nad2</i>	612	-2	-2	0	0	+28	+87
<i>nad3</i>	287	-1	0	0	0	+6	+30
<i>nad4</i>	290	0	0	0	0	+15	+35
<i>nad5</i>	1800	0	0	0	0	+9	+105
<i>nad6</i>	191	-29	-19	0	+14	+30	+76

We ran the blast extraction at different Blast evalue thresholds and observed the variation in the number of sequences extracted. When changing the blast Evalue threshold between 1e-12 and 1e-3, there is almost no change in the number of extracted sequences. This indicates that the criteria used in the pipeline are efficient in extracting all loci from the Genbank Coleopteran data (evalue<1e-5, word size =12, align_length>=60% of the expected locus length). The only notable exception is the locus nad6, for which the number of extracted sequences is more dependant to the used threshold. After observing in detail, the new sequences extracted at higher Evalue thresholds, we observed that the corresponding Blast alignments were very short (dozens of bases) and were mainly disturbed by the second half of this gene, which contains a large portion of AT-rich segments. AT-rich segments are typically producing lower Evalues, because they are abundant in reference databases and the probability to have detected homology by chance and not because of a real signal (the meaning of the EValue), is higher. This mean that in the future, the Evalue value threshold should be raised for this Locus, or that better bait sequences should be used. Finally, for several loci, dozens of new sequences are extracted when very weak (and generally not recommended) thresholds of 0.1 or 1 are chosen. This is particularly true for cox2 and some nad genes. These numbers should however be taken with caution. In fact, several of the new sequences are erroneous hits due to the sequence patterns shared by the different mitochondrial genes (similar regions between the different nad gene).

Likelihood of the 20 tree searches based on the NCBI+MMG min3loci 1RY_3Del matrix

We launched 20 searches based on the NCBI+MMG min3loci 1RY_3Del matrix, the best tree (see below, seed = 12000) was used as starting tree for the search based on the NCBI+MMG min2loci 1RY_3Del matrix (topology unconstrained). RAxML command:

```
raxmlHPC-PTHREADS -T 12 -n result_min3loci_smv5.1_seed12000 -s infile.txt -q partitions.txt -p 12000 -k -c 25 -m GTRCAT
```

RAxML seed (-p)	Gamma-based Likelihood	GAMMA-based Score of best tree	time (hours)	diff to best.
1000	-11450706.323166	-11450306.278547	118.416336	-436.6692709997
2000	-11451121.951837	-11450571.131743	99.527583	-701.5224670004
3000	-11450905.917378	-11450424.776289	117.397756	-555.1670129988
4000	-11450695.323051	-11450132.612988	113.556559	-263.0037120003
5000	-11450574.745977	-11450226.311419	131.865519	-356.7021430004
6000	-11451095.862001	-11450515.188733	150.632361	-645.5794569999
7000	-11450840.566406	-11450141.221002	112.649898	-271.611725999
8000	-11451099.812055	-11450562.367976	103.53299	-692.7587000001
9000	-11451038.838944	-11450574.763927	107.389821	-705.1546509992
10000	-11450999.71374	-11450638.532262	119.203391	-768.9229859989
11000	-11450803.022373	-11450319.245878	100.511854	-449.6366019994
12000	-11450428.470626	-11449869.609276	124.213404	(best)
13000	-11450558.60822	-11450214.256986	106.185383	-344.6477099992
14000	-11450694.326608	-11450315.357446	114.860602	-445.7481699996
15000	-11450675.505885	-11450182.739883	153.660767	-313.1306069996
16000	-11450922.880813	-11450268.350853	110.463154	-398.7415769994
17000	-11450701.234511	-11450250.937053	111.724028	-381.3277770001
18000	-11450850.682595	-11450266.0749	101.416929	-396.465623999
19000	-11451405.119621	-11450915.764047	120.598017	-1046.1547710002
20000	-11451133.805351	-11450629.176252	121.664275	-759.5669759996

Annotation of NCBI+MMG min2loci 1RY_3Del tree

Total number in this tree based on a minimum of two loci is 15983.
Use Suppl. File S2 to access taxonomic code details.

1. Suborder monophyly and basal relationships.

Molecular studies have generally recovered the four suborders as monophyletic, but their relationships are not supported. Recent consensus is (Out (Pol (Arc (Myx + Ade)))) based on transcriptomes (Misof et al., 2014), PhyloBayes analysis of mitogenomes (Timmermans et al., 2016), and multiple nuclear markers (Mckenna et al., 2015). Observed relationships in minimum-2 tree is (Out (Myx (Arc (Ade + Pol))))). Other trees from min3 and NCBI-only data show (Out (Myx (Arc (Pol+Ade))))).

2. Archostemata (total number of terminals: 9; codes starting with code CAr1).

All monophyletic except for two 18S sequences of Myx sister to Ar. Three families are represented: (Micromalthidae, (Cupedidae + Ommatidae)). Two contigs from a Bornean metagenome probably correspond to a single specimen.

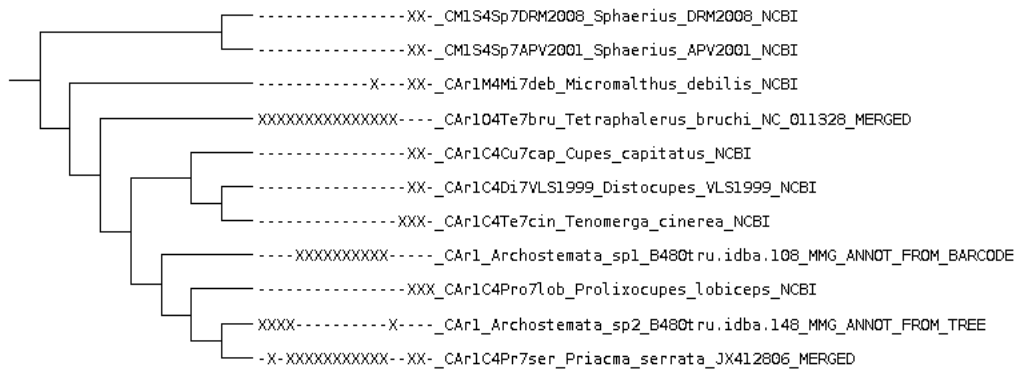

3. Myxophaga (25 terminals, ; codes starting with CM1).

The suborders are monophyletic except for two cox1+18S sequences of Sphaeriusidae that are sister to Archostemata. Four families are represented, with relationships (Torridincolidae ((Lepiceridae, Sphaeriusidae) Hydroscaphidae)).

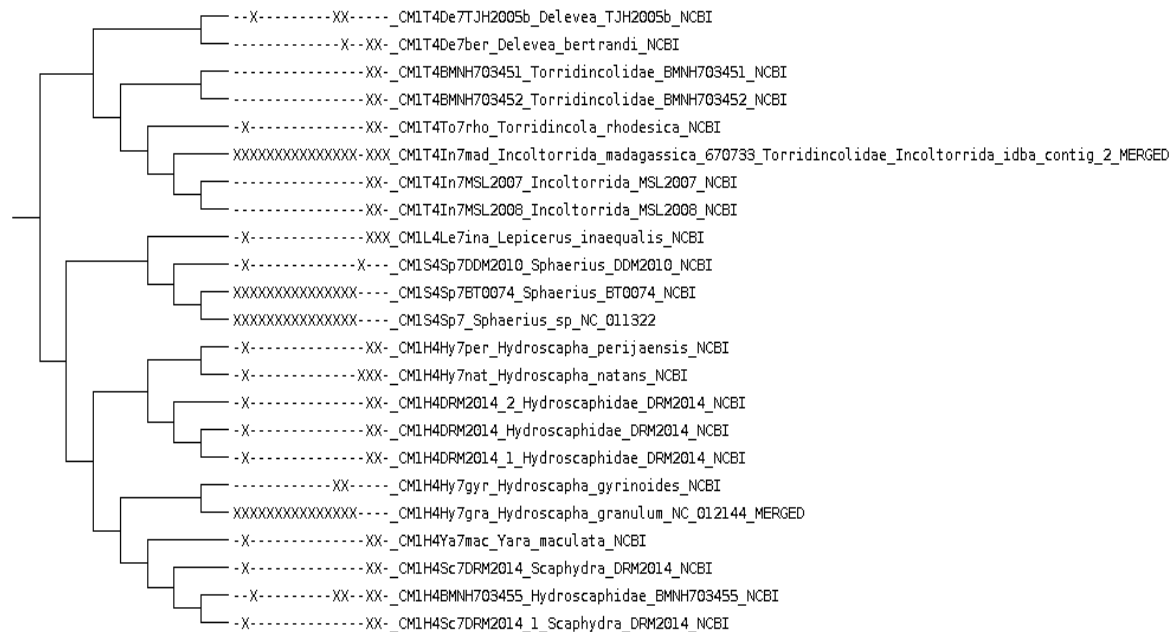

4. **Adephaga (3403 terminals, codes starting with CA1).**

Basal relationships have been separated into reciprocally monophyletic aquatic Hydradephaga and terrestrial Geadephaga (Maddison et al., 2009; Shull et al., 2001) which is confirmed by recent full mitogenome studies (Lopez et al., submitted). Here we find a paraphyletic Hydradephaga, with a comb-like arrangement of ((Noteridae + Meruidae) (Haliplidae + Dytiscoidea) ((Gyrinidae (Cicindelidae + Carabidae/Trachypachidae))))). The topology with basal split of (Noteridae + Meruidae) from all others matches Timmermans et al. 2016. Hydradephaga are paraphyletic also in (Bocak et al., 2014), but with Gyrinidae at the basal split. (Mckenna et al., 2015) constrain the monophyly of Geadephaga and Hydradephaga.

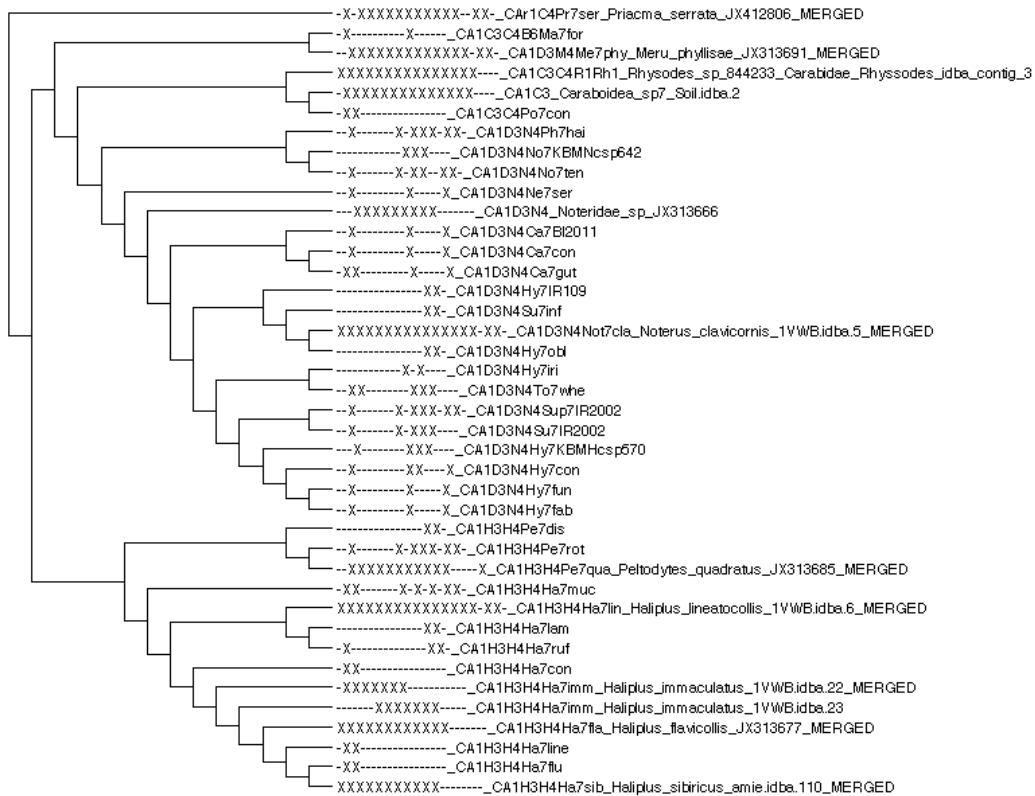

5. **Dytiscoidea (1518 terminals, codes starting with CA1D3).**The superfamily contains six families.

- a. **Basal relationships of Dytiscoidea.** The tree shows ((Aspyditidae + Amphizoidae) (Hygrobiidae (Dytiscidae))), which is in agreement with (Balke et al., 2008). Noteridae + Meruidae is placed distantly at the base of Adephaga tree (see above). All families are monophyletic, except for a few representatives of Laccophilinae are included with Hygrobiidae.
- b. **Dytiscidae (1488 terminals, codes starting with CA1D3D4).**

The most complete molecular tree available is (Ribera, 2008), which found several subfamilies non-monophyletic. The current tree is more in agreement with the subfamily classification than the summary tree of which are recovered as monophyletic here.

 - i. Dytiscinae is monophyletic, except for the distantly related Cybristrini. Ribera, 2008 recovered tribes Acilini and Hydatcini/Hydradini in a clade different from Dytiscini, which is not observed here.
 - ii. Agabinae is monophyletic: Hydrotrupes is sister to Platynectes and relatives, which combined are sister to Agabini; these groups were not a monophylum in Ribera, 2008. The two large genera Ilybius/Ilybiosoma and Agabus are reciprocally monophyletic except for species of Platambus which are scattered throughout the Agabini.
 - iii. Laccophilinae is monophyletic and includes Agabetini, which was recovered distant to Laccophilini in Ribera, 2008.
 - iv. Copelatinae: Agaporomorphus is deeply embedded in this subfamily, near Madaglymbus (not recovered as closely related to other Copelatinae in Ribera, 2008. Liopterus is sister to the large Aglymbus/Copelatus clade, which is reciprocally monophyletic to the Exocelina/Papuadytes clade (Balke et al., 2004).
 - v. Relationships within Dytiscidae show four main lineages:
 1. Basal split is Aubehydrini (Dytiscinae) as sister to all others. In Ribera, 2008 Aubehydrini is recovered near the base together with Hydrodytinae /Matinae (here found nearer Hydroporinae, clade 4.)
 2. ((Coptotominae + Lancetinae) Agabinae)
 3. ((Colymbetinae + Dytiscinae)) Copelatinae) (NB: Copelatinae are not fully monophyletic because of four species represented by 18S only are placed distantly).
 4. ((Matinae (Laccophilinae Cybistrini)) ((Hydrodytinae) Hydroporinae))).

Important note: The following tree is a compressed version of the 1488 Dytiscidae terminals. Details are part of the complete tree included in Suppl File S4 and S5 (which spans over many pages). The corresponding tree can be reached by searching for the Label prefix “CA1D3D4”.

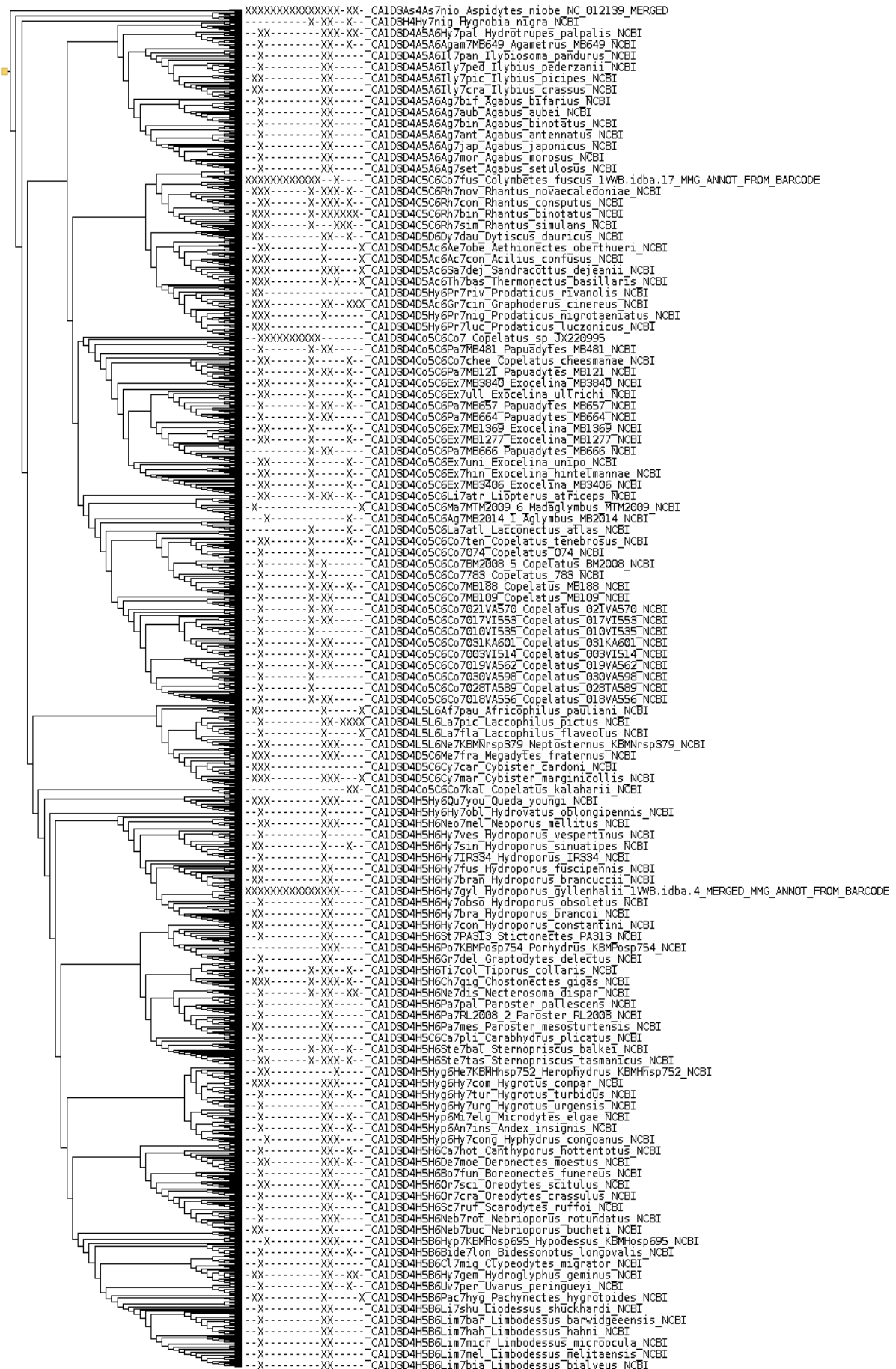

6. **Gyrinoidea (Gyrinidae) (93 terminals, codes starting with CA1G3).**

A recent study of (Miller and Bergsten, 2012) produced a tree very similar to that found here. The basal split is Spanglerogyrus versus all others, as expected; two main clades include ((Macrogyrus + Dineutus) Gyrinus) and (Heterochilus (Orectochilus ((Patrus + Gyretes) Orectogyrus))). Miller and Bergsten recover (Macrogyrus + Dineutus) as sister to the latter clade, but with low support.

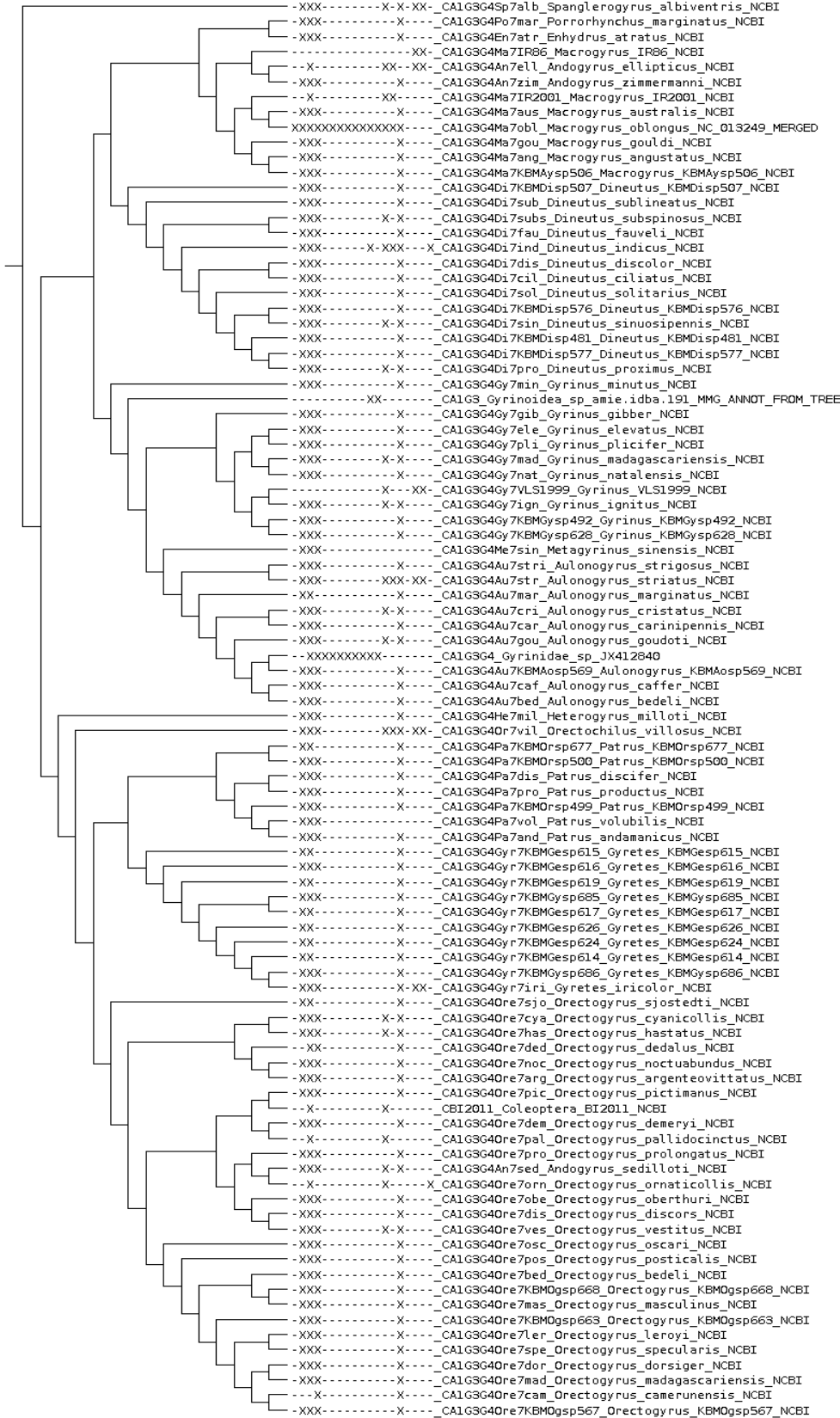

7. **Carabaeoidea (=Geadephaga) (1774 terminals, codes starting with CA1C3).**

A major attempt for resolving basal relationships was by (Maddison et al., 1999) using 18S, and basal relationships in the large subfamily Harpalinae (Ober, 2002) based on 28S and wingless. The NCBI taxonomy recognises four families, Carabidae, Cicindelidae, Trachypachidae and Rhysodidae. We find Cicindelidae and Carabidae + Trachypachidae split into two sister lineages. (The single representative of Rhysodidae groups with Cicindelidae).

a. **Cicindelidae (442 terminals, codes starting with CA1C3C4C5).**

Basal relationships have been assessed by (Vogler and Pearson, 1996) using 16S and 18S rRNA. Treated as subfamily of Carabidae in the GenBank taxonomy but is sister to all other caraboids in the current tree (except for three members of tribe Rhysodini represented by 18S sequences and thus deserves family status (also see (López-López and Vogler, n.d.) et al., in press). Cicindelidae is monophyletic, with three main groups recognised in NCBI.

- i. Megacephalini: split into two clades, including a diverse set of species of several species poor Southern Hemisphere genera (subtribe Omina), and the cosmopolitan genus Megacephala s.l. (subtribe Megacephalina). The latter is sister to Collyridini, a group of mainly arboreal species. Some inconsistencies in tree due to double entry for misspelling of Platychile and Platychila
- ii. Cicindelini: recovered as monophyletic, includes several genera frequently assigned to subtribe Prothymina. Basal split is genus (Pseud)oxycheila, and comb-like arrangement of other genera, in agreement with Vogler and Pearson 1996.
 1. Cicindelina: this group is recovered as the terminal portion of Cicindelidae, and recovers broadly the subclades of North American groups (Vogler et al., 2005) and worldwide clades based on a smaller subsample, including clades I, II, and III of (Pons et al., 2004), and Asian lineages (Sota et al., 2011). Genus and subgenus assignments in Cicindelina have been applied inconsistently, which complicates the use of measures of monophyly.

Important note: The following tree is a compressed version of the 442 Cicindelidae terminals. Details are part of the complete tree included in Suppl File S4 and S5 (which spans over many pages). The corresponding tree can be reached by searching for the Label prefix “CA1C3C4C5”.

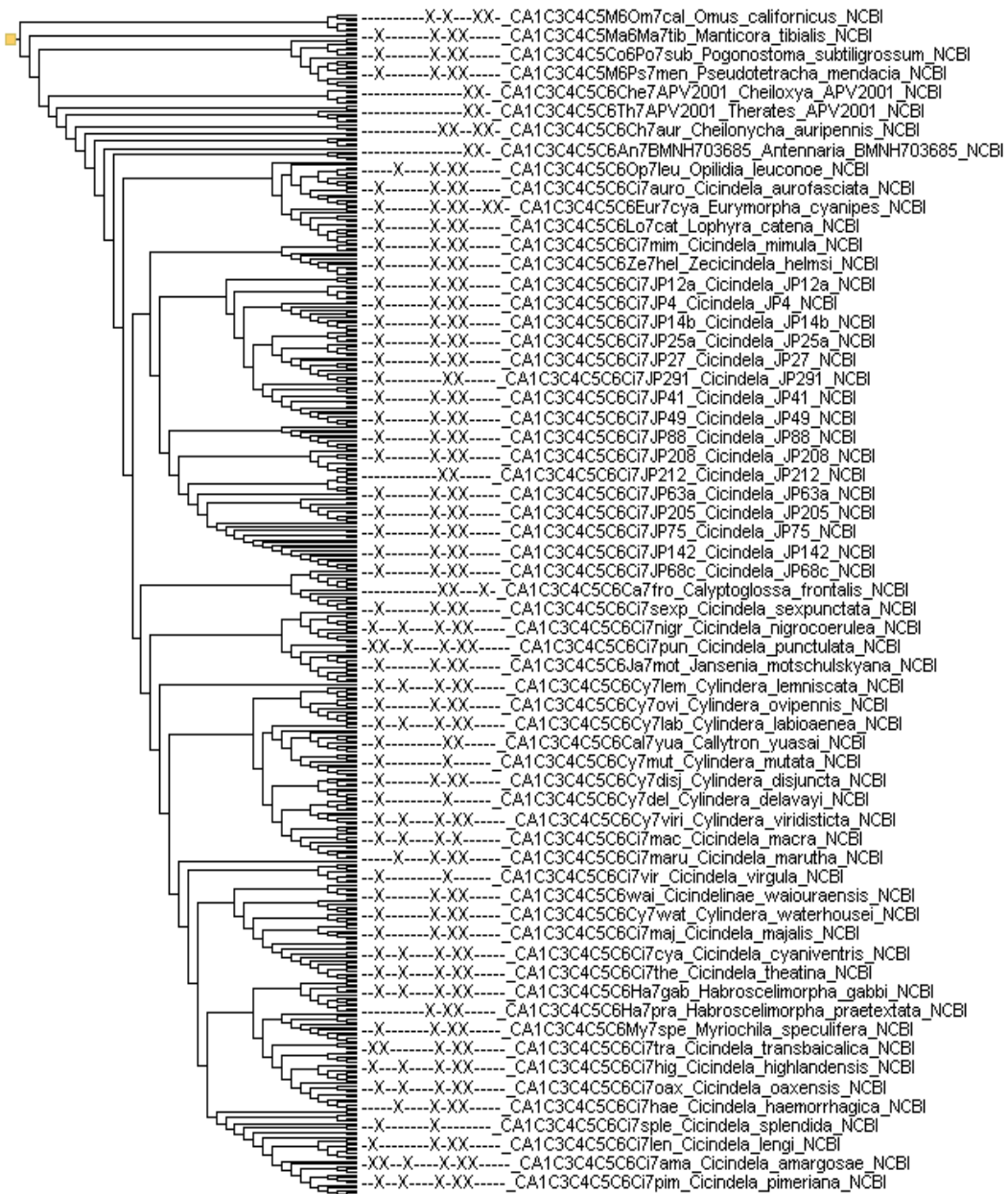

b. **Carabidae (1332 terminals, codes starting with CA1C3C4).**

Data are contributed by Maddison et al.'s (1999) study using 18S, and basal relationships in the large subfamily Harpalinae (Ober and Heider, 2010) based on 28S and wingless. This is complemented by several studies on large genera, e.g. on *Carabus* (Deuve et al., 2012), *Bembidion* (Maddison, 2012), Trechitae and various genera of Harpalinae.

i. **Carabidae.** They are a monophyletic (with the inclusion of Trachypachidae) and are sister to all other Carabidae. This branch includes several clades in a comb-shaped arrangement, including Trachypachidae + Nebriini, Elaphrini, the southern-hemisphere *Pamborus* + *Ceroglossus*, *Cychnus*, and *Calosoma* as sister to *Carabus*. These five major genus-level lineages are monophyletic except for two genera of Trachypachidae, *Trachypachis* (represented by full mitogenome) and *Systolosoma* (represented by 18S only) are widely separated.

1. *Carabus*: the species groups of (Deuve et al., 2012) are mostly recovered but with slightly different relationships to each other. For example, Neocarabi are part of a wider clade including *Ohomopterus* and Archicarabus. This clade is embedded in a set of species groups of Multistriati, which are rendered paraphyletic with regard to the extended Neocarabi. Note that *Ohomopterus* from a different dataset (Sota et al., 2001) is embedded in Multistriati sister to *C. granulatus/hortensis*. The sister group of the large Multistriati + Neocarabi clade is (*Ctenocarabus* + *Tachypus*). Basal splits in *Carabus* largely correspond to the structure in Deuve et al. 2012.

2. Remaining Carabidae: Broscini sister to all others, followed by several small groups including (Promecognathinae, (Omoproninae + Psydrini)), Migadopini and Loricerini. Most of these groups have been sequenced for 18S only. The terminal split includes two very large clades, separating Trechitae and Harpalinae, each clade includes several smaller group of uncertain placement. Harpalinae is a terminal group that is embedded in various major lineages, including Scaritini, Clvini, Psydrini, Brachinini and others.

ii. **Trechitae (469 terminals).** Consisting of two major groups, with >200 available species of *Bembidion* internal relationships and relationships with smaller genera were arranged very similarly to the study of (Maddison and Ober, 2011). Patrobini are part of Trechitae (sister to *Trechus*), as found by (Maddison and Ober, 2011).

iii. **Harpalinae.** The NCBI taxonomy splits this group into multiple subfamilies, including Harpalinae, Licininae and Platyninae. Basal relationships in this very large group have been treated by (Ober and Heider, 2010) based on 28S and wingless, thus only one locus of those used here. Taxa present are derived from several large genus level studies (each ~100 species), for Blackburnia, Pterostichus, and Calathus. Harpalinae are monophyletic. The resolution in this part of the tree shows various incongruences with the tribal taxonomy. Basal splits are Zuphiini splitting before the Lebiini/Cyclosominini, which are sister to two large terminal clades corresponding mainly to (Zabrini + Pterostichini) and (Harpalini + Platinini). The sister relationships of Harpalinae are not clear.

Important note: The following tree is a compressed version of the 1332 Carabidae terminals. Details are part of the complete tree included in Suppl File S4 and S5 (which spans over many pages). The corresponding tree can be reached by searching for the Label prefix "CA1C3C4".

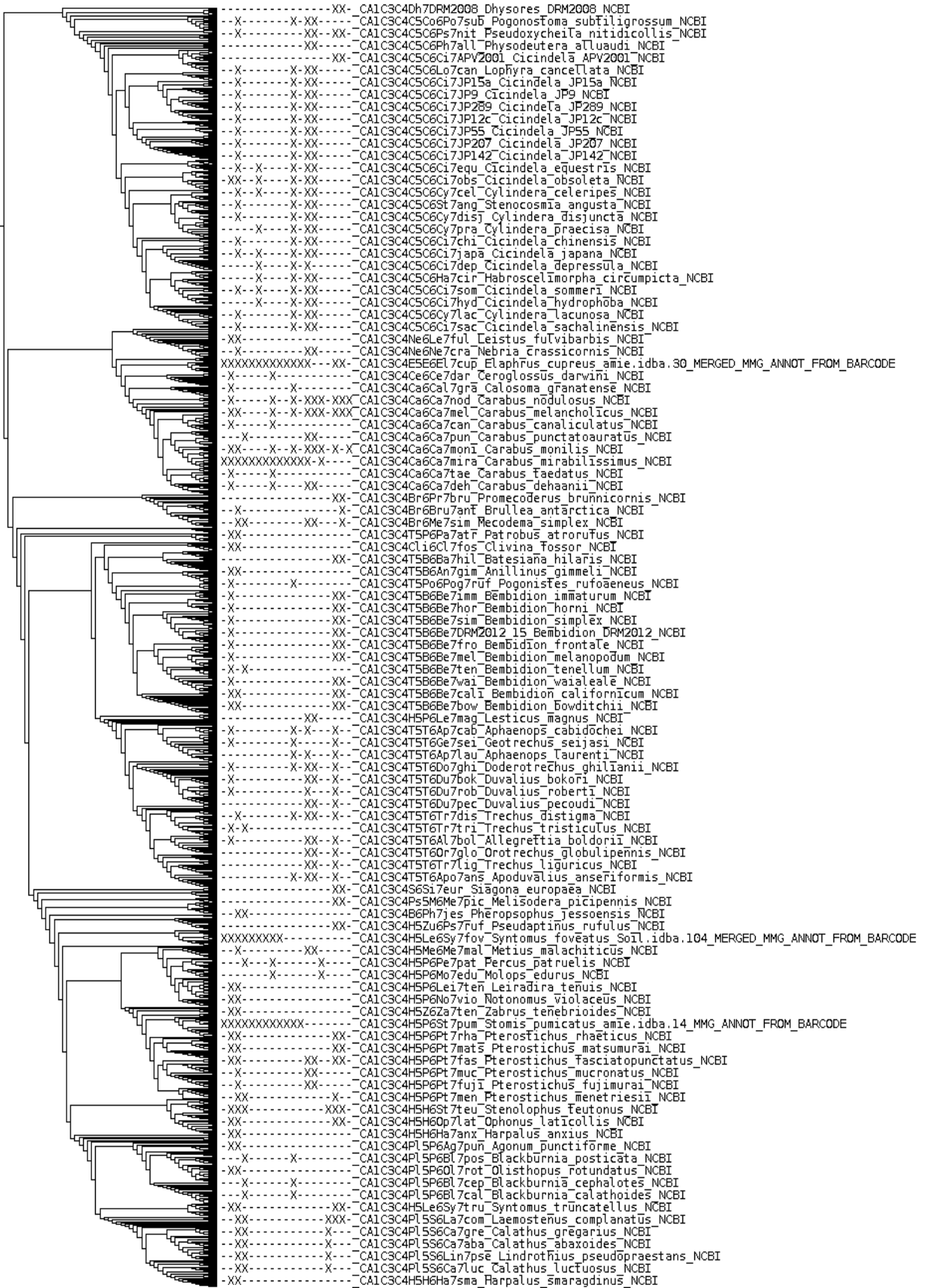

References

- Balke, M., Ribera, I., Beutel, R., Vilorio, A., Garcia, M., Vogler, A.P., 2008. Systematic placement of the recently discovered beetle family Meruidae (Coleoptera: Dytiscoidea) based on molecular data. *Zool. Scr.* 37, 647–650.
- Balke, M., Ribera, I., Vogler, A.P., 2004. MtDNA phylogeny and biogeography of Copelatinae, a highly diverse group of tropical diving beetles (Dytiscidae). *Mol. Phylogenet. Evol.* 32, 866–880.
- Bocak, L., Barton, C., Crampton-Platt, A., Chesters, D., Ahrens, D., Vogler, A.P., 2014. Building the Coleoptera tree-of-life for >8000 species: composition of public DNA data and fit with Linnaean classification. *Syst. Entomol.* 39, 97–110.
- Deuve, T., Cruaud, A., Genson, G., Rasplus, J.-Y., 2012. Molecular systematics and evolutionary history of the genus *Carabus* (Col. Carabidae). *Mol. Phylogenet. Evol.* 65, 259–275.
- López-López, A., Vogler, A.P., n.d. The mitogenome phylogeny of Adephegidae (Coleoptera). *Mol. Phylogenet. Evol.* In press.
- Maddison, D.R., 2012. Phylogeny of Bembidion and related ground beetles (Coleoptera: Carabidae: Trechinae: Bembidiini: Bembidiina). *Mol. Phylogenet. Evol.* 63, 533–576.
- Maddison, D.R., Baker, M.D., Ober, K.A., 1999. Phylogeny of carabid beetles as inferred from 18S ribosomal DNA (Coleoptera: Carabidae). *Syst. Entomol.* 24, 103–138.
- Maddison, D.R., Moore, W., Baker, M.D., Ellis, T.M., Ober, K.A., Cannone, J.J., Gutell, R.R., 2009. Monophyly of terrestrial adephegidae beetles as indicated by three nuclear genes (Coleoptera: Carabidae and Trachypachidae). *Zool. Scr.* 38, 43–62.
- Maddison, D.R., Ober, K.A., 2011. Phylogeny of minute carabid beetles and their relatives based upon DNA sequence data (Coleoptera, Carabidae, Trechinae). *Zookeys* 229–260.
- McKenna, D.D., Wild, A.L., Kanda, K., Bellamy, C.L., Beutel, R.G., Caterino, M.S., Farnum, C.W., Hawks, D.C., Ivie, M.A., Jameson, M.L., Leschen, R.A.B., Marvaldi, A.E., Mchugh, J.V., Newton, A.F., Robertson, J.A., Thayer, M.K., Whiting, M.F., Lawrence, J.F., ŚLIPINSKI, A., Maddison, D.R., Farrell, B.D., 2015. The beetle tree of life reveals that Coleoptera survived end-Permian mass extinction to diversify during the Cretaceous terrestrial revolution. *Syst. Entomol.* 40, 835–880.
- Miller, K.B., Bergsten, J., 2012. Phylogeny and classification of whirligig beetles (Coleoptera: Gyrinidae): relaxed-clock model outperforms parsimony and time-free Bayesian analyses. *Syst. Entomol.* 37, 706–746.
- Misof, B., Liu, S., Meusemann, K., Peters, R.S., Donath, A., Mayer, C., Frandsen, P.B., Ware, J., Flouri, T., Beutel, R.G., Niehuis, O., Petersen, M., Izquierdo-Carrasco, F., Wappler, T., Rust, J., Aberer, A.J., Aspöck, U., Aspöck, H., Bartel, D., Blanck, A., Berger, S., Böhm, A., Buckley, T.R., Calcott, B., Chen, J., Friedrich, F., Fukui, M., Fujita, M., Greve, C., Grobe, P., Gu, S., Huang, Y., Jermiin, L.S., Kawahara, A.Y., Krogmann, L., Kubiak, M., Lanfear, R., Letsch, H., Li, Y., Li, Z., Li, J., Lu, H., Machida, R., Mashimo, Y., Kapli, P., McKenna, D.D., Meng, G., Nakagaki, Y., Navarrete-Heredia, J.L., Ott, M., Ou, Y., Pass, G., Podsiadlowski, L., Pohl, H., von Reumont, B.M., Schütte, K., Sekiya, K., Shimizu, S., Slipinski, A., Stamatakis, A., Song, W., Su, X., Szucsich, N.U., Tan, M., Tan, X., Tang, M., Tang, J., Timelthaler, G., Tomizuka, S., Trautwein, M., Tong, X., Uchifune, T., Walz, M.G., Wiegmann, B.M., Wilbrandt, J., Wipfler, B., Wong, T.K.F., Wu, Q., Wu, G., Xie, Y., Yang, S., Yang, Q., Yeates, D.K., Yoshizawa, K., Zhang, Q., Zhang, R., Zhang, W., Zhang, Y., Zhao, J., Zhou, C., Zhou, L., Ziesmann, T., Zou, S., Li, Y., Xu, X., Zhang, Y., Yang, H., Wang, J., Wang, J., Kjer, K.M., Zhou, X., 2014. Phylogenomics resolves the timing and pattern of insect evolution. *Science* 346, 763–767.
- Ober, K.A., 2002. Phylogenetic relationships of the carabid subfamily Harpalinae (Coleoptera) based on molecular sequence data. *Mol. Phylogenet. Evol.* 24, 228–248.
- Ober, K.A., Heider, T.N., 2010. Phylogenetic diversification patterns and divergence times in ground beetles (Coleoptera: Carabidae: Harpalinae). *BMC Evol. Biol.* 10, 262.
- Pons, J., Barraclough, T., Theodorides, K., Cardoso, A., Vogler, A., 2004. Using exon and intron sequences of the gene *Mp20* to resolve basal relationships in *Cicindela* (Coleoptera: Cicindelidae). *Syst. Biol.* 53, 554–570.
- Ribera, I., 2008. Habitat constraints and the generation of diversity in freshwater macroinvertebrates, in: *Aquatic Insects: Challenges to Populations*. pp. 289–311.
- Shull, V.L., Vogler, A.P., Baker, M.D., Maddison, D.R., Hammond, P.M., 2001. Sequence alignment of 18S ribosomal RNA and the basal relationships of Adephegidae beetles: evidence for monophyly of aquatic families and the placement of Trachypachidae. *Syst. Biol.* 50, 945–969.
- Sota, T., Ishikawa, R., Ujii, M., Kusumoto, F., Vogler, A.P., 2001. Extensive trans-species

- mitochondrial polymorphisms in the carabid beetles *Carabus* subgenus *Ohomopterus* caused by repeated introgressive hybridization. *Mol. Ecol.* 10, 2833–2847.
- Sota, T., Liang, H., Enokido, Y., Hori, M., 2011. Phylogeny and divergence time of island tiger beetles of the genus *Cylindera* (Coleoptera: Cicindelidae) in East Asia. *Biol. J. Linn. Soc. Lond.* 102, 715–727.
- Timmermans, M.J.T.N., Barton, C., Haran, J., Ahrens, D., Culverwell, C.L., Ollikainen, A., Dodsworth, S., Foster, P.G., Bocak, L., Vogler, A.P., 2016. Family-Level Sampling of Mitochondrial Genomes in Coleoptera: Compositional Heterogeneity and Phylogenetics. *Genome Biol. Evol.* 8, 161–175.
- Vogler, A., Cardoso, A., Barraclough, T., 2005. Exploring Rate Variation Among and Within Sites in a Densely Sampled Tree: Species Level Phylogenetics of North American Tiger Beetles (Genus *Cicindela*). *Syst. Biol.* 54, 4–20.
- Vogler, A.P., Pearson, D.L., 1996. A molecular phylogeny of the tiger beetles (Cicindelidae): congruence of mitochondrial and nuclear rDNA data sets. *Mol. Phylogenet. Evol.* 6, 321–338.

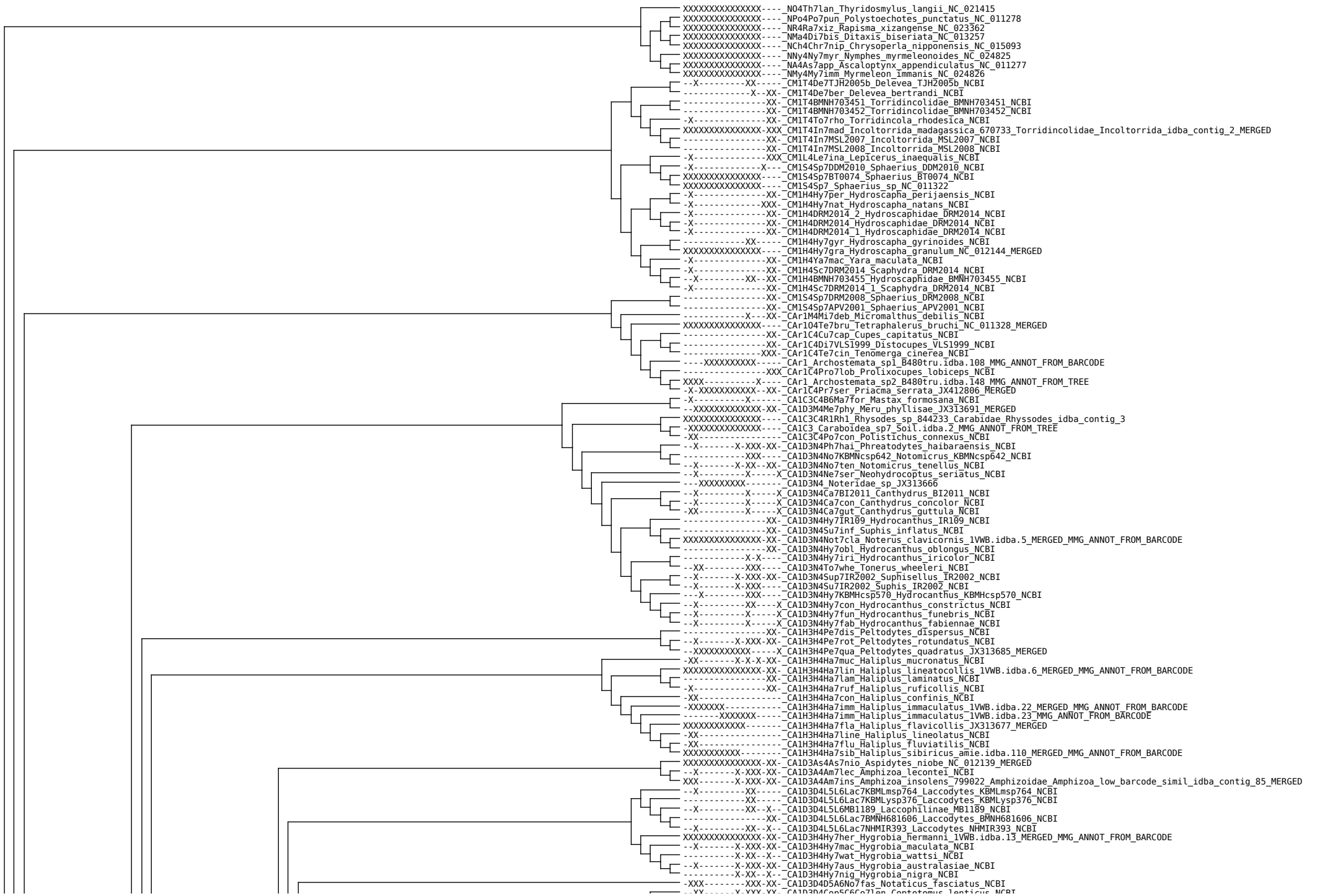



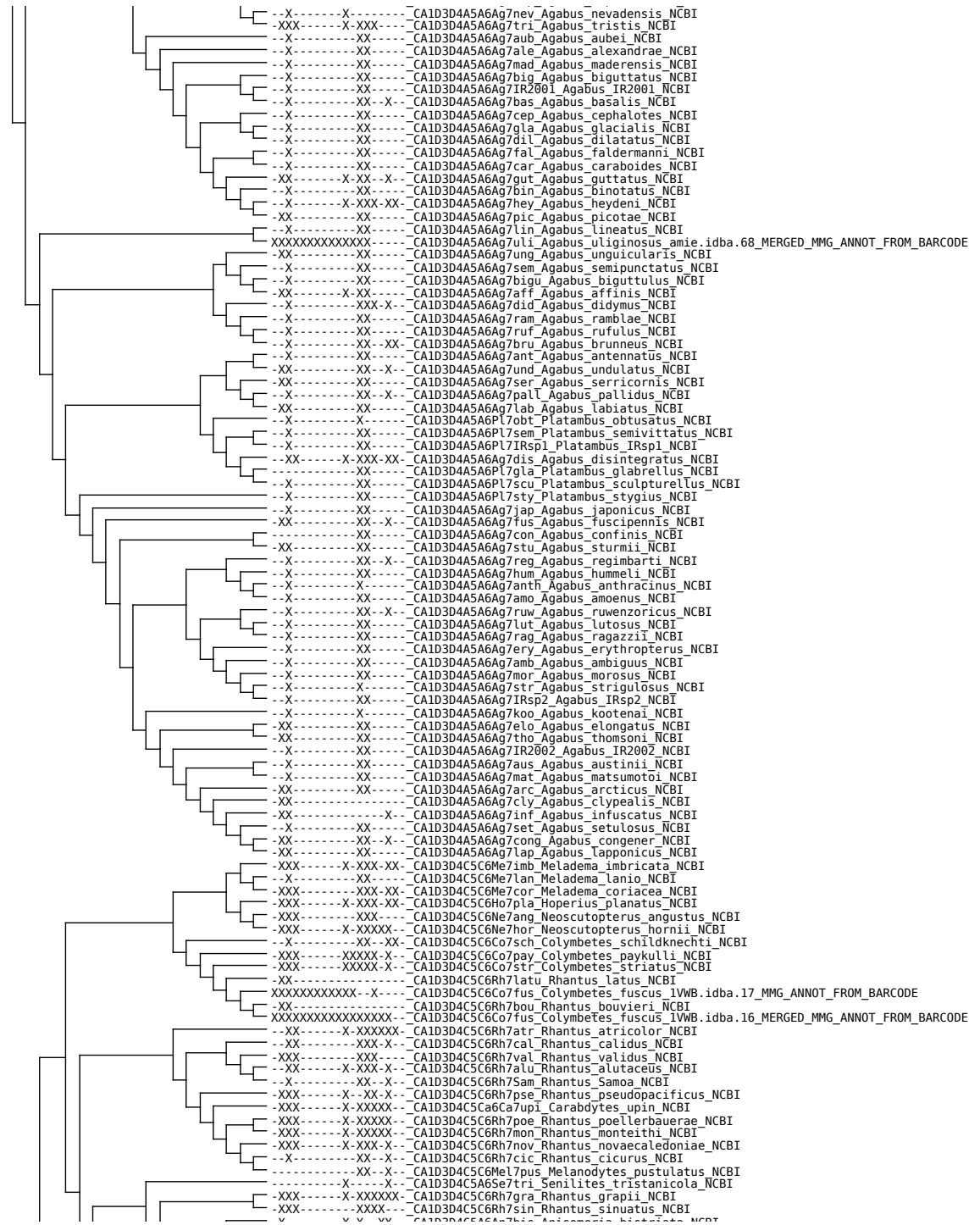

A-----X-A-XX- CA10304C5C6Rh7dis Anisomeria distriata NCBI
-----X---XXX- CA10304C5C6Rh7boh Rhantus bohleii NCBI
-X-X-----XXXXXX- CA10304C5C6Rh7and Rhantus andinus NCBI
-XX-----CA10304C5C6Rh7man Rhantus manjakatoempo NCBI
-XXX-----XXX-XX- CA10304C5C6Rh7not Rhantus notaticollis NCBI
-XXX-----X-XXX-X- CA10304C5C6Rh7lat Rhantus latitans NCBI
-XXX-----XXXXXXX- CA10304C5C6Rh7exs Rhantus exsoletus NCBI
-XX-----X-XXX-X- CA10304C5C6Rh7con Rhantus consputus NCBI
-XX-----XX- CA10304C5C6Rh7inc Rhantus incognitus NCBI
-XXX-----X-XXX- CA10304C5C6Rh7sutu Rhantus suturellus NCBI
-XXX-----X-XXX-X- CA10304C5C6Rh7bis Rhantus bistratiatus NCBI
-XX-----X-XXX-X- CA10304C5C6Rh7wal Rhantus wallisi NCBI
-X-----X-X-XX- CA10304C5C6Rh7sig Rhantus signatus NCBI
-----XX--X- CA10304C5C6Rh7MB1222 Rhantus MB1222 NCBI
-XX-----XXXXXX- CA10304C5C6Rh7MB3940 Rhantus MB3940 NCBI
-XXX-----X-XXXXXX- CA10304C5C6Rh7gut Rhantus gutticollis NCBI
-XX-----X-XXXXXX- CA10304C5C6Rh7sou Rhantus souzannae NCBI
-X-----X-XXXX- CA10304C5C6Rh7ani Rhantus anisonychus NCBI
-X-----X---X- CA10304C5C6Rh7dan Rhantus dani NCBI
-XXX-----X-XXXXXX- CA10304C5C6Rh7bin Rhantus binotatus NCBI
-X-----X-XX-XX- CA10304C5C6Bu7dis Bunites distigma NCBI
-X-----X-X-XXX- CA10304C5C6Rh7pho Rhantus phocaenarum NCBI
-XXX-----XXXXXXX- CA10304C5C6Rh7vit Rhantus vitiensis NCBI
-XXX-----XXXXXX-X- CA10304C5C6Rh7kin Rhantus kini NCBI
-XX-----XXXXXXX- CA10304C5C6Rh7bul Rhantus bula NCBI
-----X-XXXX- CA10304C5C6Rh7ova Rhantus ovalis NCBI
-XXX-----X-XXXX- CA10304C5C6Rh7sik Rhantus sikkimensis NCBI
-XXX-----X-XXXX- CA10304C5C6Rh7che Rhantus cheesmanae NCBI
-XXX-----XXXXXXX- CA10304C5C6Rh7ann Rhantus annectens NCBI
-XXX-----X-XXXX- CA10304C5C6Rh7eng Rhantus englundii NCBI
-X-----X----- CA10304C5C6Rh7eka Rhantus ekari NCBI
-XXX-----X-XXX- CA10304C5C6Rh7sim Rhantus simulans NCBI
-XX-----X-XXX- CA10304C5C6Rh7rie Rhantus riedeli NCBI
-XX-----XXXXXXX- CA10304C5C6Rh7sup Rhantus supranubicus NCBI
-XX-----XXXXXXX- CA10304C5C6Rh7ped Rhantus pederzani NCBI
-XXX-----XXXXXXX- CA10304C5C6Rh7sut Rhantus suturalis NCBI
-XXX-----XX-XXX- CA10304C5C6Rh7ba Rhantus bacchusi NCBI
-XXX-----X-X- CA10304C5C6Rh7huo Rhantus huon NCBI
-X-----X----- CA10304C5C6Rh7myo Rhantus myola NCBI
-XXX-----X-X-X- CA10304C5C6Rh7eli Rhantus elisabethae NCBI
-X-----XX-X- CA10304D5D6Dy7mar Dytiscus marginicollis NCBI
-XXX-----XXX-X- CA10304D5D6Dy7ver Dytiscus verticalis NCBI
-X-----XX- CA10304D5D6Dy7per Dytiscus persicus NCBI
-X-----XX-X- CA10304D5D6Dy7lat Dytiscus latissimus NCBI
-XX-----XX-X- CA10304D5D6Dy7dau Dytiscus dauricus NCBI
-XXX-----XXX- CA10304D5D6Dy7marg Dytiscus marginalis NCBI
-X-----XX- CA10304D5D6Dy7thi Dytiscus thianschanicus NCBI
-XX-----XX- CA10304D5D6Dy7cir Dytiscus circumcinctus NCBI
-XX-----XXXXXXX- CA10304D5D6Dy7dim Dytiscus dimidiatus NCBI
-XX-----CA10304D5D6Dy7sem Dytiscus semisulcatus NCBI
-XXX-----XX-XXX- CA10304D5Ac6Rh7con Rhantaticus congestus NCBI
-XX-----XXX-XX- CA10304D5E6Er7aus Eretes australis NCBI
-XX-----X-XX-X- CA10304D5E6Er7gri Eretes griseus NCBI
-XXX-----X-XXX- CA10304D5E6Ac7sti Eretes sticticus NCBI
-XXX-----X-X- CA10304D5E6Ac7can Acilium canaliculatum NCBI
-X-----XXX- CA10304D5Ac6Ae7KMAesp659 Aethionectes_KMAesp659 NCBI
-XX-----X-X- CA10304D5Ac6Ae7obe Aethionectes oberthueri NCBI
-X-----X- CA10304D5Ac6Ae7api Aethionectes apicalis NCBI
-XXX-----X-X- CA10304D5Ac6Ae7ful Aethionectes fulvonotatus NCBI
-XXX-----X-X-X- CA10304D5Ac6Ae7duv Acilium duvergeri NCBI
XXXXXXXXXXXXXXXX-XX- CA10304D5Ac6Ae7sul Acilium sulcatus IVWB.idba.3_MERGED_MMG_ANNOT_FROM_BARCODE
-XXX-----X-X- CA10304D5Ac6Ae7jap Acilium japonicum NCBI
-XXX-----X-X- CA10304D5Ac6Ae7kis Acilium kishii NCBI
-XXX-----X-X- CA10304D5Ac6Ae7ath Acilium athabasca NCBI
-XX-----X-XX-X- CA10304D5Ac6Ae7sem Acilium semisulcatus NCBI
-XXX-----X-XX-X- CA10304D5Ac6Ae7abb Acilium abbreviatum NCBI
-XXX-----X-X- CA10304D5Ac6Ae7med Acilium mediatum NCBI
-XXX-----X- CA10304D5Ac6Ae7fra Acilium fraternum NCBI
-XXX-----X-X- CA10304D5Ac6Ae7syl Acilium sylvanum NCBI
-XXX-----X-X- CA10304D5Ac6Ae7con Acilium confusum NCBI
-XXX-----X-XX-X- CA10304D5Ac6Gr7lib Graphoderus liberus NCBI
-XXX-----X-X- CA10304D5Ac6Gr7fas Graphoderus fascicollis NCBI
-XXX-----X-X- CA10304D5Ac6Gr7bie Graphoderus bieneri NCBI
-XXX-----X-X- CA10304D5Ac6Gr7ada Graphoderus adamsii NCBI
-XXX-----X-X- CA10304D5Ac6Gr7per Graphoderus perplexus NCBI
-XXX-----X-X- CA10304D5Ac6Gr7bil Graphoderus bilineatus NCBI
-XXX-----X-X- CA10304D5Ac6Gr7zon Graphoderus zonatus NCBI
-XXX-----X-X- CA10304D5Ac6Gr7aus Graphoderus austriacus NCBI
-XXX-----X-X- CA10304D5Ac6Gr7occ Graphoderus occidentalis NCBI
-XXX-----X-X- CA10304D5Ac6Ti7ere Tikoloshane5_eretiformis NCBI
-XXX-----X-X- CA10304D5Ac6Sa7mix Sandracottus mixtus NCBI
-XXX-----XXX-X- CA10304D5Ac6Sa7dej Sandracottus dejeanii NCBI
-XXX-----X-X- CA10304D5Ac6Sa7ins Sandracottus insignis NCBI
-XXX-----XXX-X- CA10304D5Ac6Sa7bak Sandracottus bakewellii NCBI
-XX-----CA10304D5Ac6Sa7gue Sandracottus guerini NCBI
-XXX-----X-X- CA10304D5Ac6Th7marg Thermonectus margineguttatus NCBI
-XXX-----X-X- CA10304D5Ac6Th7var Thermonectus variegatus NCBI
-XXX-----X-X- CA10304D5Ac6Th7mar Thermonectus marmoratus NCBI
-XX-----X-X- CA10304D5Ac6Th7alf Thermonectus alfredi NCBI
-XXX-----X-X- CA10304D5Ac6Th7lep Thermonectus leprieurii NCBI
-XXX-----X-X- CA10304D5Ac6Th7nob Thermonectus nobilis NCBI
-XXX-----X-XX-X- CA10304D5Ac6Th7nig Thermonectus nigrofasciatus NCBI
-XX-----X-X- CA10304D5Ac6Th7cir Thermonectus circumscriptus NCBI
-XXX-----X-X- CA10304D5Ac6Th7int Thermonectus intermedius NCBI
-XXX-----X-X- CA10304D5Ac6Th7bas Thermonectus basillaris NCBI
-XXX-----X-X- CA10304D5Ac6Th7suc Thermonectus succinctus NCBI



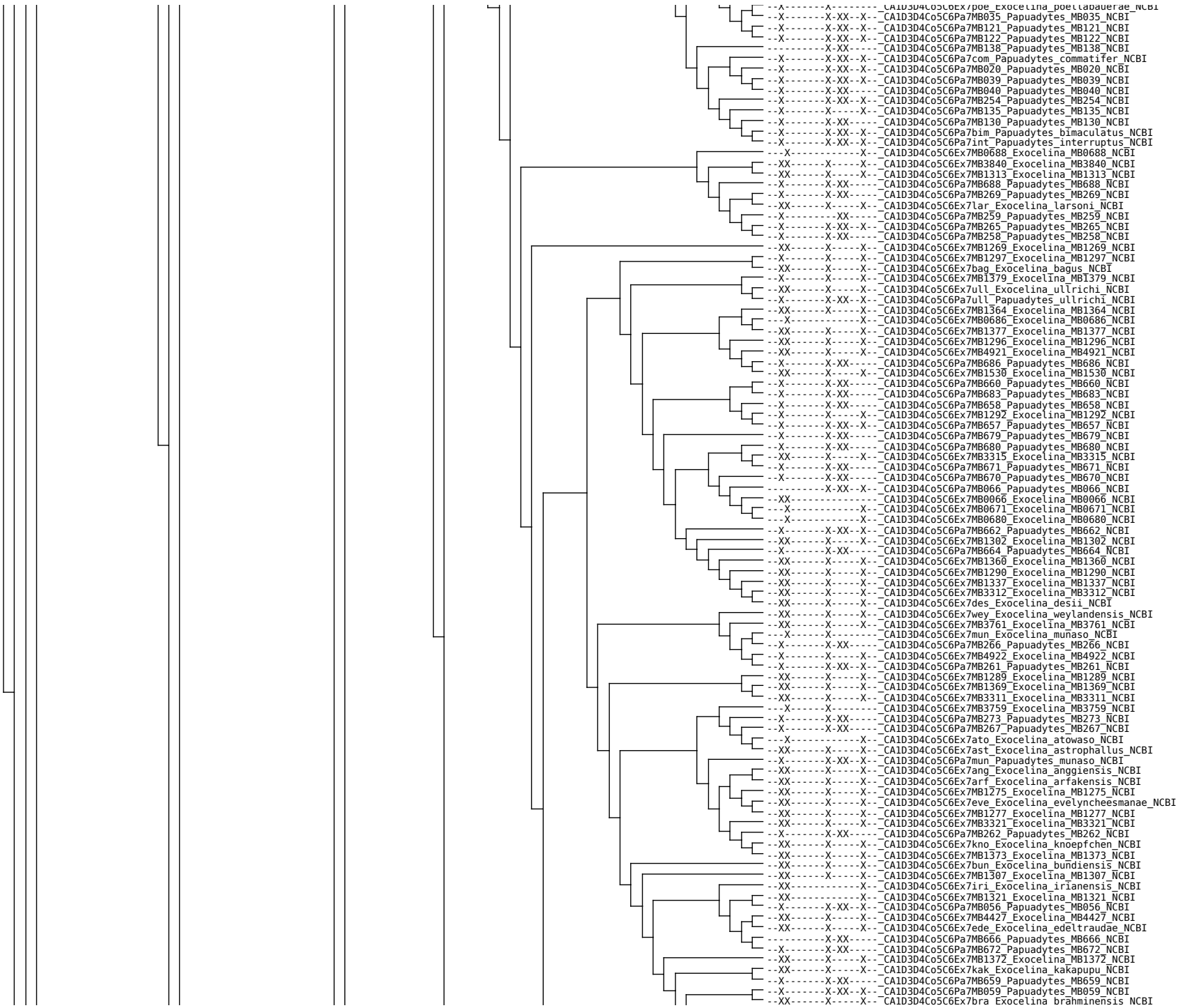

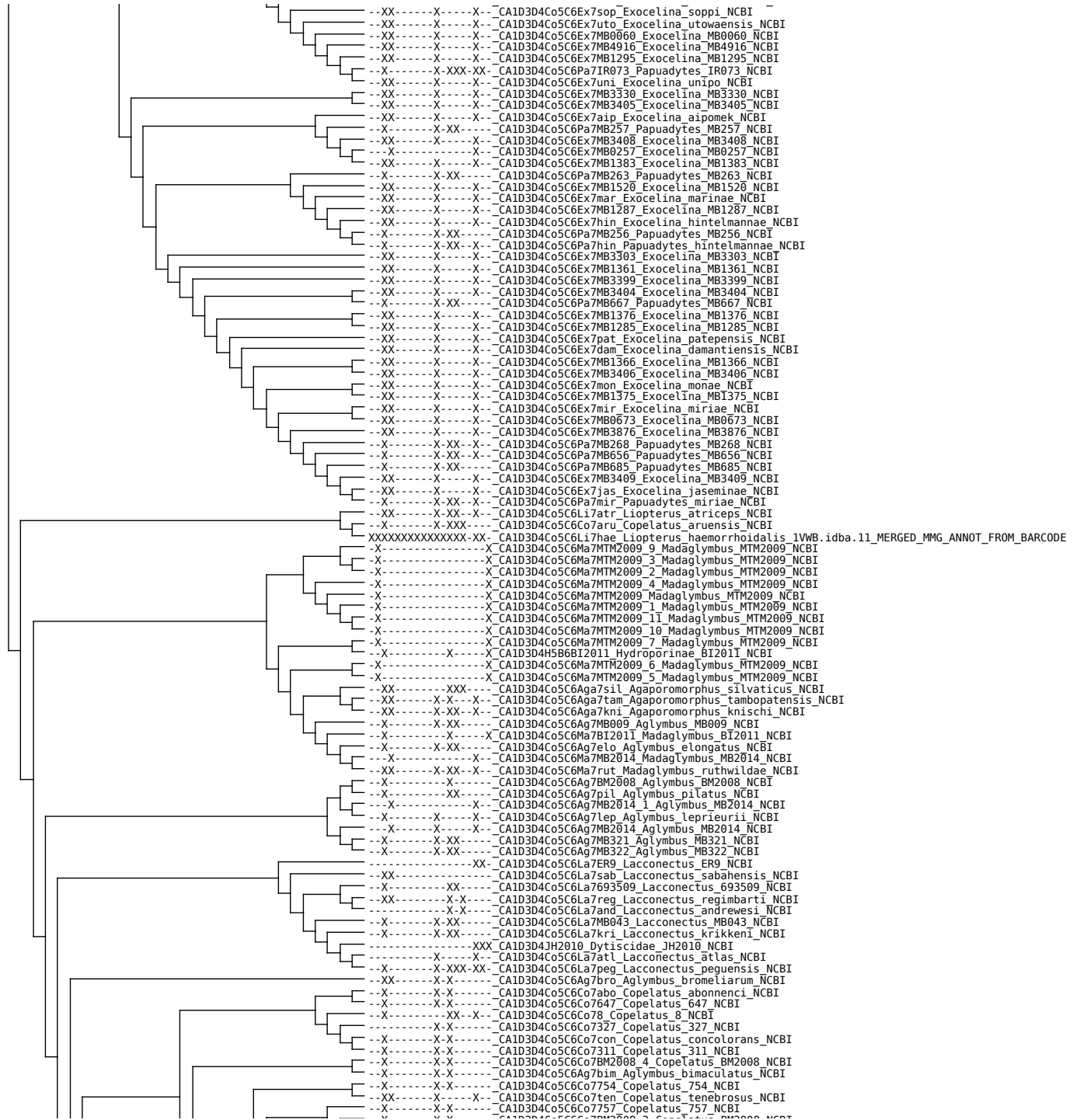

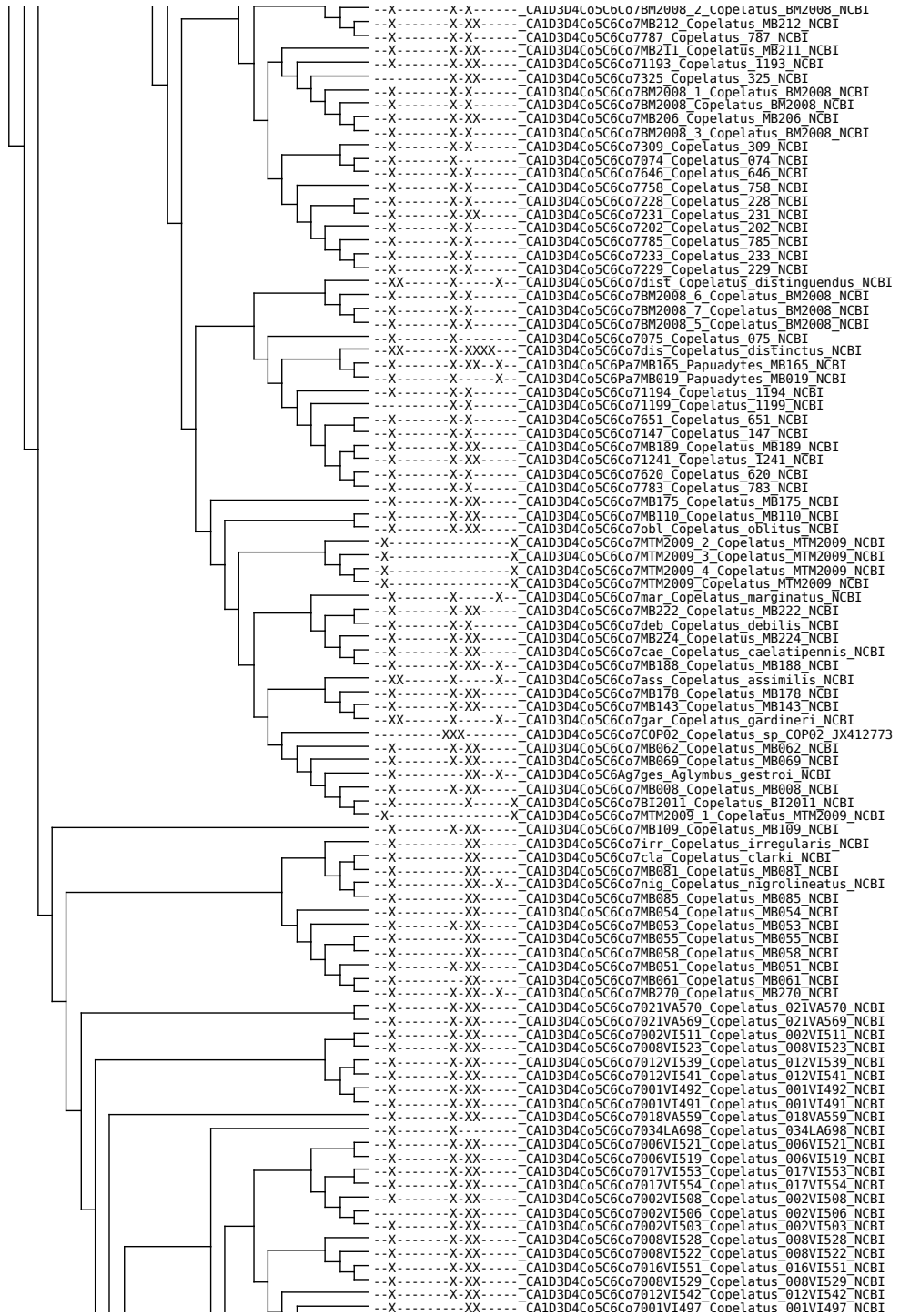

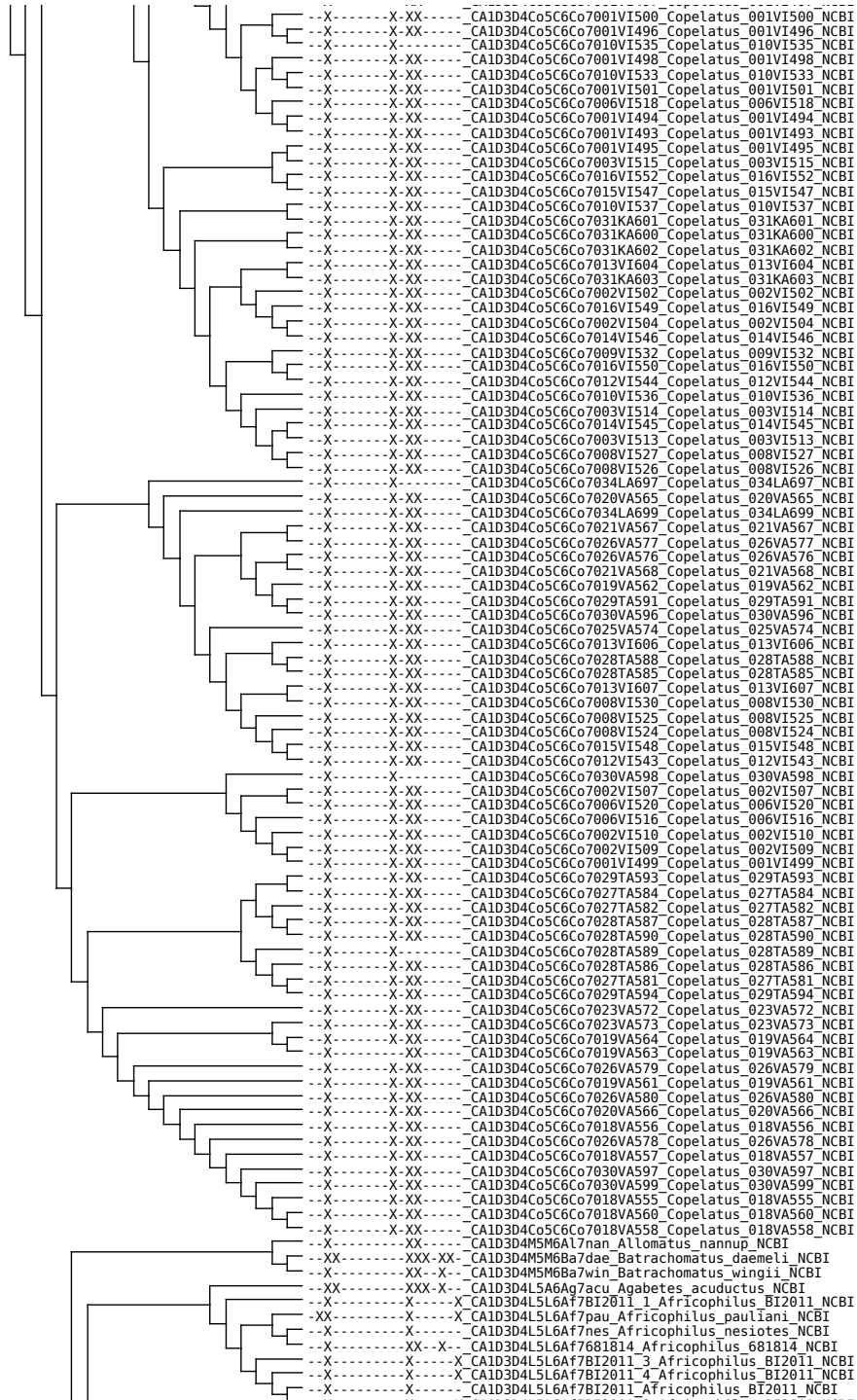

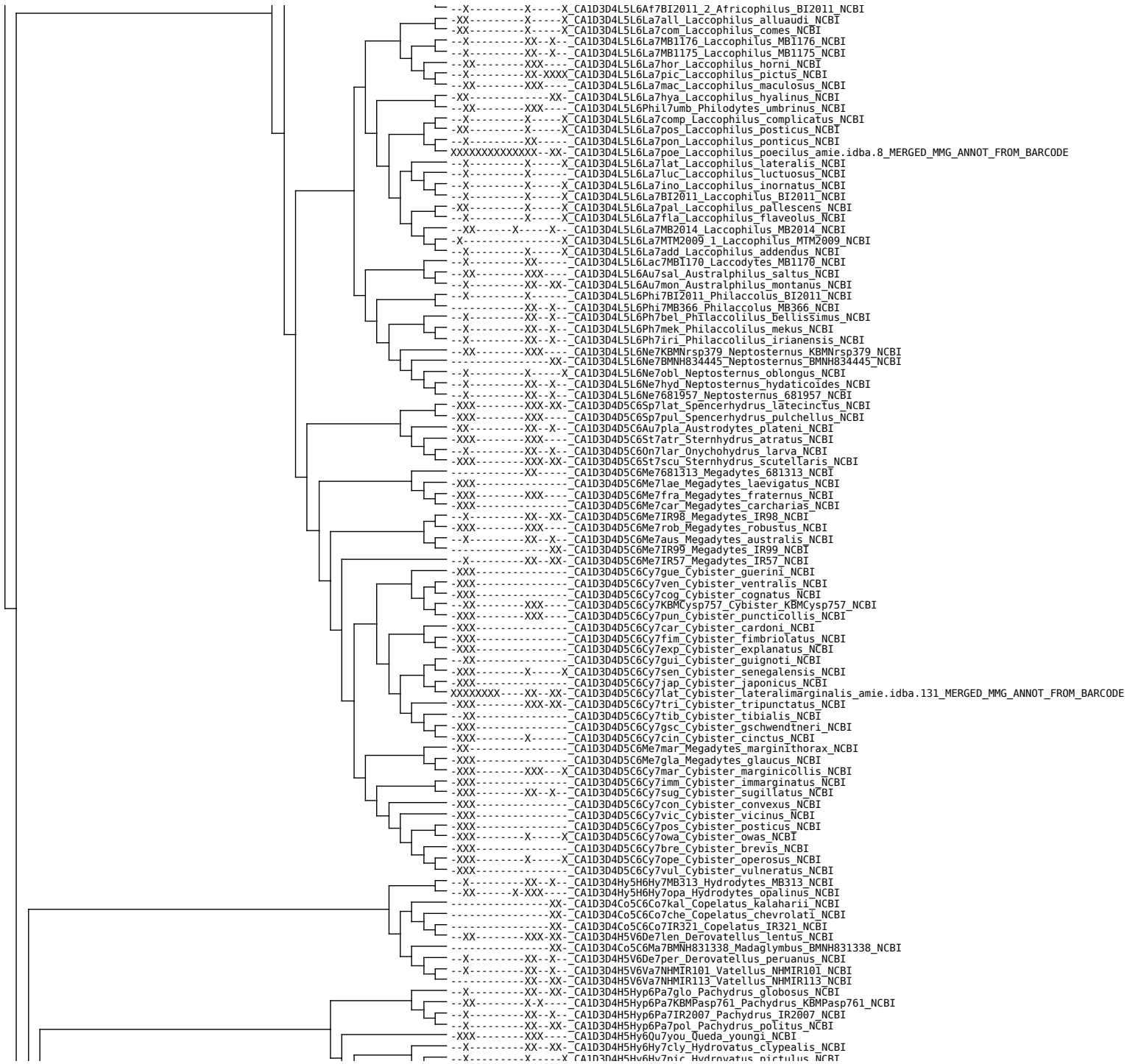

CA1D3D4H5Hy6Hy7dav_Hydrovatus_davidis NCBI
CA1D3D4H5Hy6Hy7pus_Hydrovatus_pustulatus NCBI
CA1D3D4H5Hy6Hy7tes_Hydrovatus_testudinaris NCBI
CA1D3D4H5Hy6Hy7oti_Hydrovatus_otiosus NCBI
CA1D3D4H5Hy6Hy7par_Hydrovatus_parvulus NCBI
CA1D3D4H5Hy6Hy7acu_Hydrovatus_acuminatus NCBI
CA1D3D4H5Hy6Hy7para_Hydrovatus_parallelipennis NCBI
CA1D3D4H5Hy6Hy7fra_Hydrovatus_fratr NCBI
CA1D3D4H5Hy6Hy7nig_Hydrovatus_nigrita NCBI
CA1D3D4H5Hy6Hy7ruf_Hydrovatus_rufoniger NCBI
CA1D3D4H5Hy6Hy7obl_Hydrovatus_oblongipennis NCBI
CA1D3D4H5Hy6Hy7nigr_Hydrovatus_nigricans NCBI
CA1D3D4H5L6La7obl_Laccornis_oblongus NCBI
CA1D3D4H5L6La7koc_Laccornis_kocae NCBI
CA1D3D4H5L6La7dif_Laccornis_difformis NCBI
CA1D3D4H5H6La7lug_Laccornellus_lugubris NCBI
CA1D3D4H5H6La7cop_Laccornellus_copelatoides NCBI
CA1D3D4H5H6An7got_Antiporus_gottwaldi NCBI
CA1D3D4H5H6Sa7ter_Sanfilippodytes_terminalis NCBI
CA1D3D4H5H6Neo7VLS1999_Neoporus_VLS1999 NCBI
CA1D3D4H5H6Sa7IR2002_Sanfilippodytes_IR2002 NCBI
CA1D3D4H5H6Sa7KBM2014_Sanfilippodytes_KBM2014 NCBI
CA1D3D4H5H6Neo7mel_Neoporus_mellitus NCBI
CA1D3D4H5H6Ha7tex_Haideoporus_texanus NCBI
CA1D3D4H5H6He7pul_Heterosternuta_pulcher NCBI
CA1D3D4H5H6Neo7und_Neoporus_undulatus NCBI
CA1D3D4H5H6Neo7sol_Neoporus_solitarius NCBI
CA1D3D4H5H6Neo7ari_Neoporus_arizonicus NCBI
CA1D3D4H5H6Hyd7pau_Hydrocolus_paugus NCBI
CA1D3D4H5H6Hyd7sah_Hydrocolus_sahlbergi NCBI
CA1D3D4H5H6Hyd7pic_Hydrocolus_picicornis NCBI
CA1D3D4H5H6Su7fig_Suphrodytes_figuratus NCBI
CA1D3D4H5H6Su7dor_Suphrodytes_dorsalis NCBI
CA1D3D4H5H6Hy7sub_Hydroporus_submuticus NCBI
CA1D3D4H5H6Hy7ruf_Hydroporus_rufifrons NCBI
CA1D3D4H5H6Hy7ves_Hydroporus_vespertinus NCBI
CA1D3D4H5H6Hy7ery_Hydroporus_erythrocephalus_1VWB.idba.20_MERGED_MMG_ANNOT_FROM_BARCODE
CA1D3D4H5H6Hy7IRC37_Hydroporus_IRC37 NCBI
CA1D3D4H5H6Hy7tran_Hydroporus_transpunctatus NCBI
CA1D3D4H5H6Hy7elo_Hydroporus_elongatulus NCBI
CA1D3D4H5H6Hy7obs_Hydroporus_obscurus_1VWB.idba.1_MERGED_MMG_ANNOT_FROM_BARCODE
CA1D3D4H5H6Hy7pag_Hydroporus_paganettianus NCBI
CA1D3D4H5H6Hy7lap_Hydroporus_lapponum NCBI
CA1D3D4H5H6Hy7for_Hydroporus_fortis NCBI
CA1D3D4H5H6Hy7axi_Hydroporus_axillaris NCBI
CA1D3D4H5H6Hy7IRC36_Hydroporus_IRC36 NCBI
CA1D3D4H5H6Hy7nig_Hydroporus_niger NCBI
CA1D3D4H5H6Hy7sin_Hydroporus_sinuatipes NCBI
CA1D3D4H5H6Hy7not_Hydroporus_notabilis NCBI
CA1D3D4H5H6Hy7mor_Hydroporus_morio NCBI
CA1D3D4H5H6Hy7sem_Hydroporus_semenowi NCBI
CA1D3D4H5H6Hy7gen_Hydroporus_geniculatus NCBI
CA1D3D4H5H6Hy7nige_Hydroporus_nigellus NCBI
CA1D3D4H5H6Hy7subp_Hydroporus_subpubescens NCBI
CA1D3D4H5H6Hy7IR325_Hydroporus_IR325 NCBI
CA1D3D4H5H6Hy7des_Hydroporus_despectus NCBI
CA1D3D4H5H6Hy7car_Hydroporus_carri NCBI
CA1D3D4H5H6Hy7hir_Hydroporus_hirtellus NCBI
CA1D3D4H5H6Hy7IR232_Hydroporus_IR232 NCBI
CA1D3D4H5H6Hy7per_Hydroporus_pervicinus NCBI
CA1D3D4H5H6Hy7IR334_Hydroporus_IR334 NCBI
CA1D3D4H5H6Hy7occ_Hydroporus_occidentalis NCBI
CA1D3D4H5H6Hy7app_Hydroporus_appalachius NCBI
CA1D3D4H5H6Hy7man_Hydroporus_mannerheimi NCBI
CA1D3D4H5H6Hy7neg_Hydroporus_neglectus NCBI
CA1D3D4H5H6Hy7sca_Hydroporus_scalesianus NCBI
CA1D3D4H5H6Hy7ang_Hydroporus_angustatus NCBI
CA1D3D4H5H6Hy7pube_Hydroporus_puberulus NCBI
CA1D3D4H5H6Hy7gla_Hydroporus_glabriusculus NCBI
CA1D3D4H5H6Hy7mo_Hydroporus_umbrosus NCBI
CA1D3D4H5H6Hy7bre_Hydroporus_brevis NCBI
CA1D3D4H5H6Hy7mar_Hydroporus_marginatus NCBI
CA1D3D4H5H6Hy7fus_Hydroporus_fuscipennis NCBI
CA1D3D4H5H6Hy7acu_Hydroporus_acutangulus NCBI
CA1D3D4H5H6Hy7kab_Hydroporus_kabakovi NCBI
CA1D3D4H5H6Hy7pla_Hydroporus_planus_1VWB.idba.2_MERGED_MMG_ANNOT_FROM_BARCODE
CA1D3D4H5H6Hy7gol_Hydroporus_goldschmidti NCBI
CA1D3D4H5H6Hy7luc_Hydroporus_lucasi NCBI
CA1D3D4H5H6Hy7lim_Hydroporus_limbatulus NCBI
CA1D3D4H5H6Hy7pil_Hydroporus_pilosus NCBI
CA1D3D4H5H6Hy7com_Hydroporus_compunctus NCBI
CA1D3D4H5H6Hy7ana_Hydroporus_analis NCBI
CA1D3D4H5H6Hy7dec_Hydroporus_decipiens NCBI
CA1D3D4H5H6Hy7dis_Hydroporus_discretus_1VWB.idba.14_MERGED_MMG_ANNOT_FROM_BARCODE
CA1D3D4H5H6Hy7err_Hydroporus_errans NCBI
CA1D3D4H5H6Hy7bran_Hydroporus_brancuccii NCBI
CA1D3D4H5H6Hy7mac_Hydroporus_macedonicus NCBI
CA1D3D4H5H6Hy7Hyd7sp1_Hydroporus_sp1_1VWB.idba.19_MMG_ANNOT_FROM_BARCODE
CA1D3D4H5H6Hy7zim_Hydroporus_zimmermanni NCBI
CA1D3D4H5H6Hy7fov_Hydroporus_foveolatus NCBI
CA1D3D4H5H6Hy7bas_Hydroporus_basinotatus NCBI
CA1D3D4H5H6Hy7tes_Hydroporus_tessellatus NCBI
CA1D3D4H5H6Hy7pub_Hydroporus_pubescens NCBI
CA1D3D4H5H6Hy7thr_Hydroporus_thrasicus NCBI
CA1D3D4H5H6Hy7koz_Hydroporus_kozlovskii NCBI

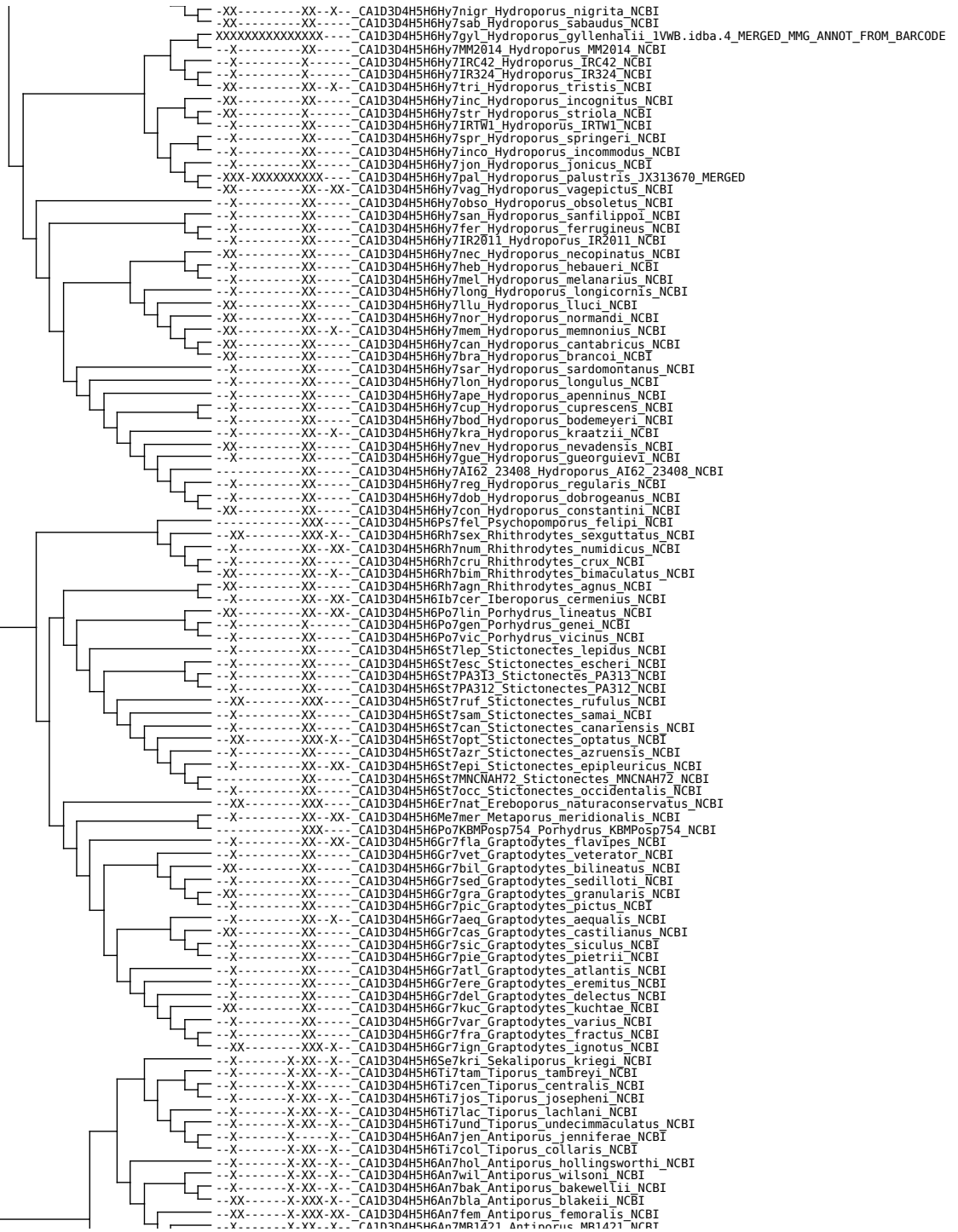

CA1D3D4H5H6An7int Antiporus interrogatoris NCBI
CA1D3D4H5H6An7str Antiporus strigosulus NCBI
CA1D3D4H5H6An7gil Antiporus gilbertii NCBI
CA1D3D4H5H6Ch7joh Chostonectes johnsoni NCBI
CA1D3D4H5H6Ch7neb Chostonectes nebulosus NCBI
CA1D3D4H5H6Ch7sha Chostonectes sharpi NCBI
CA1D3D4H5H6Ch7gig Chostonectes gigas NCBI
CA1D3D4H5H6Meg7wil Megaporus wilsoni NCBI
CA1D3D4H5H6Meg7nat Megaporus natvigii NCBI
CA1D3D4H5H6Meg7ruf Megaporus rufipes NCBI
CA1D3D4H5H6Meg7rufi Megaporus ruficeps NCBI
CA1D3D4H5H6Meg7sol Megaporus solidus NCBI
CA1D3D4H5H6Meg7how Megaporus howittii NCBI
CA1D3D4H5H6Meg7gar Megaporus gardneri NCBI
CA1D3D4H5H6Meg7ham Megaporus hamatus NCBI
CA1D3D4H5H6Ne7sus Necterosoma susanna NCBI
CA1D3D4H5H6Ne7reg Necterosoma regulare NCBI
CA1D3D4H5H6Ne7pen Necterosoma penicillatum NCBI
CA1D3D4H5H6Ne7dis Necterosoma dispar NCBI
CA1D3D4H5H6Ne7und Necterosoma undecimlineatum NCBI
CA1D3D4H5H6Ne7dar Necterosoma darwini NCBI
CA1D3D4H5H6Ne7aph Necterosoma aphrodite NCBI
CA1D3D4H5H6Ne7sch Necterosoma schmelzti NCBI
CA1D3D4H5H6Pa7cou Paroster couragei NCBI
CA1D3D4H5H6Pa7mic Paroster michaelseni NCBI
CA1D3D4H5H6Pa7nig Paroster nigroadumbratus NCBI
CA1D3D4H5H6Pa7mel Paroster melroseensis NCBI
CA1D3D4H5H6Pa7dar Paroster darlotensis NCBI
CA1D3D4H5H6Pa7RL2008_1 Paroster RL2008 NCBI
CA1D3D4H5H6Pa7ins Paroster insculptilis NCBI
CA1D3D4H5H6Pa7nige Paroster niger NCBI
CA1D3D4H5H6Pa7pal Paroster pallescens NCBI
CA1D3D4H5H6Pa7bay Paroster baylyi NCBI
CA1D3D4H5H6Pa7pee Paroster peelensis NCBI
CA1D3D4H5H6Pa7pen Paroster pentameres NCBI
CA1D3D4H5H6Pa7gib Paroster gibbi NCBI
CA1D3D4H5H6Pa7nap Paroster napperbyensis NCBI
CA1D3D4H5H6Pa7mac Paroster macrocephalus NCBI
CA1D3D4H5H6Pa7new Paroster newhavenensis NCBI
CA1D3D4H5H6Pa7wed Paroster wedgeensis NCBI
CA1D3D4H5H6Pa7meg Paroster megamacrocephalus NCBI
CA1D3D4H5H6Pa7spn Paroster spnMtWedge NCBI
CA1D3D4H5H6Pa7New Paroster Newhaven NCBI
CA1D3D4H5H6Pa7RL2008_2 Paroster RL2008 NCBI
CA1D3D4H5H6Pa7ver Paroster verrucosus NCBI
CA1D3D4H5H6Pa7mil Paroster milgunensis NCBI
CA1D3D4H5H6Pa7ham Paroster hamoni NCBI
CA1D3D4H5H6Pa7ext Paroster extraordinarius NCBI
CA1D3D4H5H6Pa7byr Paroster byroensis NCBI
CA1D3D4H5H6Pa7ara Paroster arachnoides NCBI
CA1D3D4H5H6Pa7lmm Paroster innoendyensis NCBI
CA1D3D4H5H6Pa7din Paroster dingbatensis NCBI
CA1D3D4H5H6Pa7cop Paroster copidotibiae NCBI
CA1D3D4H5H6Pa7ABTC78554 Paroster ABTC78554 NCBI
CA1D3D4H5H6Pa7macr Paroster macrosturtensis NCBI
CA1D3D4H5H6Pa7mes Paroster mesosturtensis NCBI
CA1D3D4H5H6Pa7micr Paroster microsturtensis NCBI
CA1D3D4H5H6Pa7plu Paroster plutonicensis NCBI
CA1D3D4H5H6Pa7kil Paroster killaraensis NCBI
CA1D3D4H5H6Pa7for Paroster fortispina NCBI
CA1D3D4H5H6Pa7hin Paroster hinzeae NCBI
CA1D3D4H5H6Pa7ABTC78551 Paroster ABTC78551 NCBI
CA1D3D4H5H6Pa7tet Paroster tetrameres NCBI
CA1D3D4H5H6Pa7ste Paroster stegastos NCBI
CA1D3D4H5H6Pa7ska Paroster skaphites NCBI
CA1D3D4H5H6Pa7bul Paroster bulbus NCBI
CA1D3D4H5H6Pa7RL2008 Paroster RL2008 NCBI
CA1D3D4H5H6Pa7eur Paroster euryleuron NCBI
CA1D3D4H5H6Ca7pli Carabhydrus plicatus NCBI
CA1D3D4H5H6Ca7ste Carabhydrus stephaniæ NCBI
CA1D3D4H5H6Ca7and Carabhydrus andreas NCBI
CA1D3D4H5H6Ca7nig Carabhydrus niger NCBI
CA1D3D4H5H6Ba7gem Barretthydrus geminatus NCBI
CA1D3D4H5H6Ba7ste Barretthydrus stepheni NCBI
CA1D3D4H5H6Ba7tib Barretthydrus tibialis NCBI
CA1D3D4H5H6Ste7wal Sternopriscus wallumphilia NCBI
CA1D3D4H5H6Ste7wei Sternopriscus weiri NCBI
CA1D3D4H5H6Ste7cla Sternopriscus clavaus NCBI
CA1D3D4H5H6Ste7all Sternopriscus alligatorensis NCBI
CA1D3D4H5H6Ste7gol Sternopriscus goldbergi NCBI
CA1D3D4H5H6Ste7bal Sternopriscus balkei NCBI
CA1D3D4H5H6Ste7aqu Sternopriscus aquilonaris NCBI
CA1D3D4H5H6Ste7eik Sternopriscus eikei NCBI
CA1D3D4H5H6Ste7mar Sternopriscus marginatus NCBI
CA1D3D4H5H6Ste7sto Sternopriscus storeyi NCBI
CA1D3D4H5H6Ste7bro Sternopriscus browni NCBI
CA1D3D4H5H6Ste7wat Sternopriscus watsi NCBI
CA1D3D4H5H6Ste7mul Sternopriscus multimaculatus NCBI
CA1D3D4H5H6Ste7min Sternopriscus minimus NCBI
CA1D3D4H5H6Ste7wec Sternopriscus weckwerthi NCBI
CA1D3D4H5H6Ste7mon Sternopriscus montanus NCBI
CA1D3D4H5H6Ste7bar Sternopriscus barbara NCBI
CA1D3D4H5H6Ste7mun Sternopriscus mundanus NCBI
CA1D3D4H5H6Ste7tas Sternopriscus tasmanicus NCBI
CA1D3D4H5H6Ste7tar Sternopriscus tarsalis NCBI

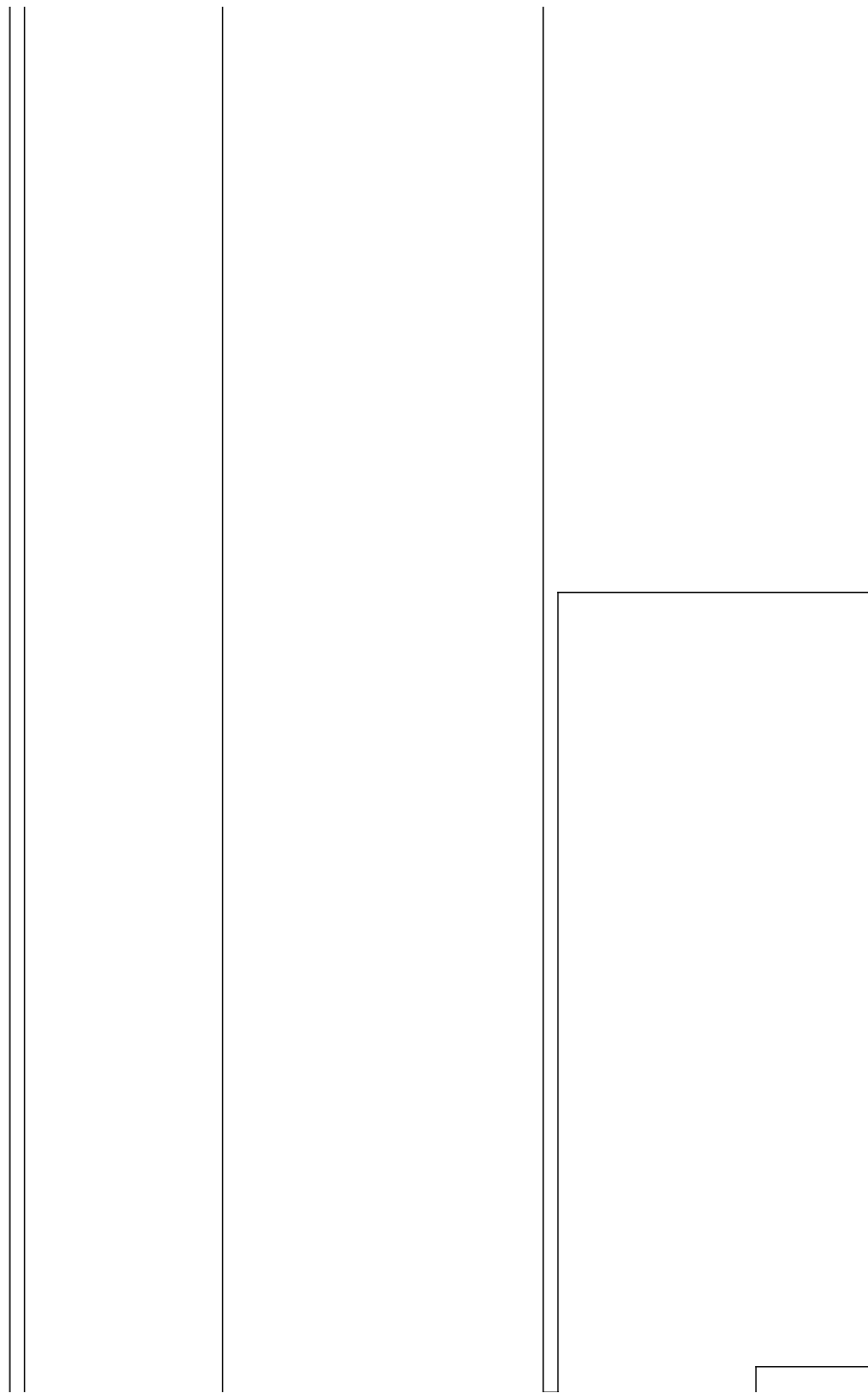
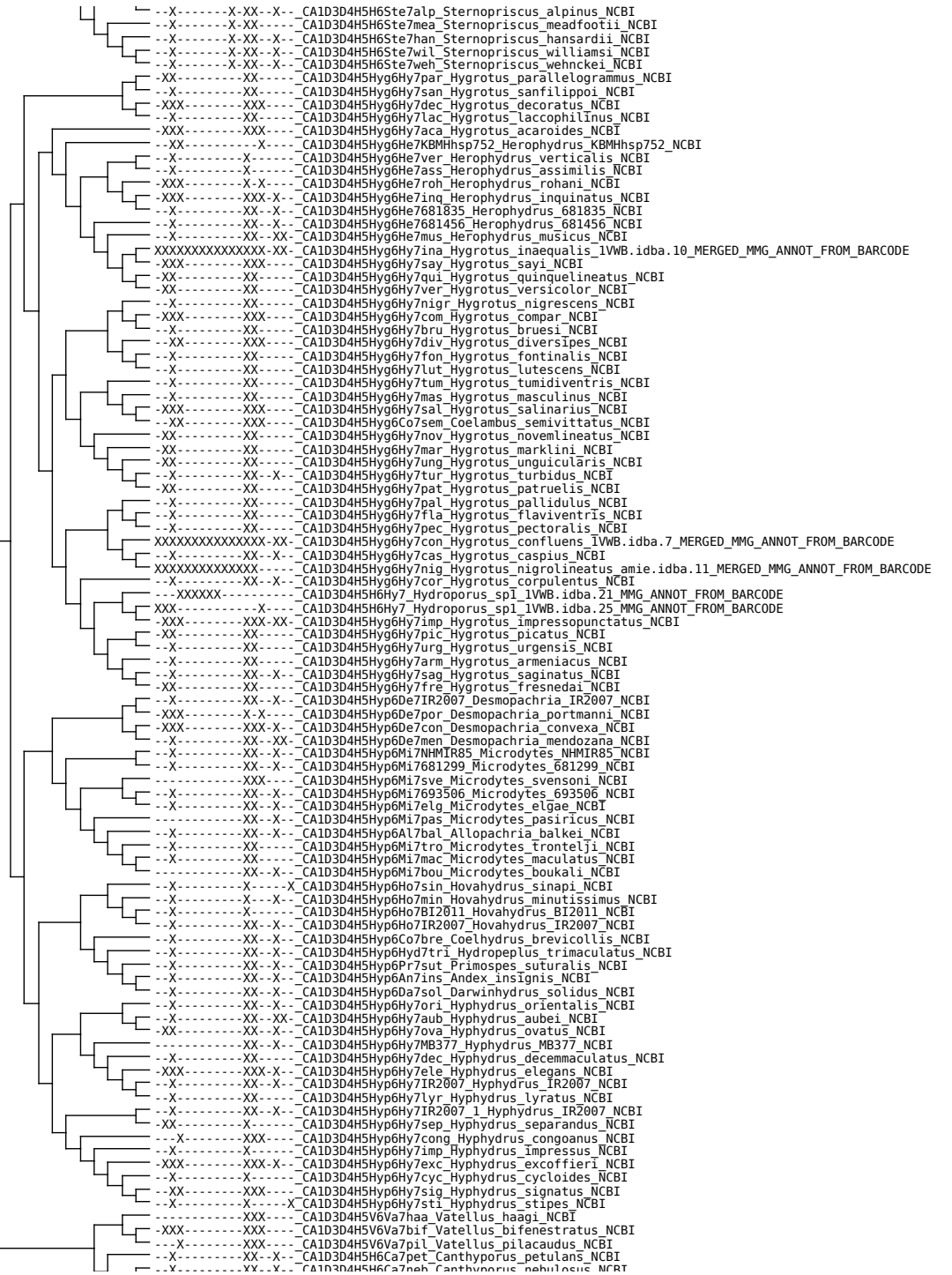

-----XX-X- CA1D3D4H5H6Ca7neb_Canthyporus_nebulous NCBI
-X-----XX-X- CA1D3D4H5H6Ca7par_Canthyporus_parvus NCBI
-X-----XX-X- CA1D3D4H5H6Ca7hot_Canthyporus_hottenTotus NCBI
-X-----XX-X- CA1D3D4H5H6Ca7bri_Canthyporus_brincki NCBI
-X-----X- CA1D3D4H5H6De7you_Deronectes_youngi NCBI
-X-----X- CA1D3D4H5H6De7per_Deronectes_persicus NCBI
-X-----X- CA1D3D4H5H6De7abn_Deronectes_abnormicollis NCBI
-X-----XX- CA1D3D4H5H6De7par_Deronectes_parvicollis NCBI
-XX-----XX- CA1D3D4H5H6De7angu_Deronectes_angusi NCBI
-XX-----XXX- CA1D3D4H5H6De7lat_Deronectes_latus NCBI
-X-----XX- CA1D3D4H5H6De7opa_Deronectes_opatrinus NCBI
-X-----XX- CA1D3D4H5H6De7his_Deronectes_hispanicus NCBI
-X-----XX- CA1D3D4H5H6De7sah_Deronectes_sahlbergi NCBI
-X-----XX- CA1D3D4H5H6De7the_Deronectes_theryi NCBI
-X-----XX- CA1D3D4H5H6De7fai_Deronectes_fairmairei NCBI
-XX-----XX-X- CA1D3D4H5H6De7moe_Deronectes_foersteri NCBI
-XX-----XX- CA1D3D4H5H6De7bra_Deronectes_branaii NCBI
-X-----XX- CA1D3D4H5H6De7dor_Deronectes_doriae NCBI
-X-----XX-XX- CA1D3D4H5H6De7dep_Deronectes_depressicollis NCBI
-XX-----XX- CA1D3D4H5H6De7bic_Deronectes_bicostatus NCBI
-XX-----XX- CA1D3D4H5H6De7cos_Deronectes_costipennis NCBI
-X-----XX- CA1D3D4H5H6De7pla_Deronectes_platnotus NCBI
-X-----XX- CA1D3D4H5H6De7sem_Deronectes_semirufus NCBI
-XX----- CA1D3D4H5H6De7wew_Deronectes_wewalkai NCBI
-XX-----XX- CA1D3D4H5H6De7fer_Deronectes_ferrugineus NCBI
-XX-----XX- CA1D3D4H5H6De7del_Deronectes_delarouzei NCBI
-XX-----XX-X- CA1D3D4H5H6De7aub_Deronectes_aubei NCBI
-X-----XX- CA1D3D4H5H6Bo7fun_Boreonecetes_funereus NCBI
-----XX- CA1D3D4H5H6Sti7corv_Stictotarsus_corvinus NCBI
-XX-----XX-X- CA1D3D4H5H6Sti7rof_Stictotarsus_roffii NCBI
-X-----XX-X- CA1D3D4H5H6Sti7cor_Stictotarsus_corpulentus NCBI
-XX-----XX- CA1D3D4H5H6Bo7str_Boreonecetes_striatellus NCBI
-X-----XX- CA1D3D4H5H6Bo7rib_Boreonecetes_riberae NCBI
-X-----XX- CA1D3D4H5H6Bo7mul_Boreonecetes_multilineatus NCBI
-XX-----XX-X- CA1D3D4H5H6Bo7gri_Boreonecetes_griseostriatus NCBI
-X-----XX- CA1D3D4H5H6Bo7mac_Boreonecetes_macedonicus NCBI
-X-----XX- CA1D3D4H5H6Bo7alp_Boreonecetes_alpestris NCBI
-X-----XX-XX- CA1D3D4H5H6Sti7ibe_Stictotarsus_ibericus NCBI
-X-----XX-X- CA1D3D4H5H6O7nat_Oreodytes_natix NCBI
-XX-----XX- CA1D3D4H5H6O7sep_Oreodytes_septentrionalis NCBI
-XX-----XXX- CA1D3D4H5H6O7sci_Oreodytes_scitulus NCBI
-X-----XX- CA1D3D4H5H6O7r7sho_Oreodytes_shorti NCBI
-X-----XX- CA1D3D4H5H6O7r7sno_Oreodytes_snoqualmie NCBI
-X-----XX- CA1D3D4H5H6O7r7mon_Oreodytes_mongolicus NCBI
-XX-----X- CA1D3D4H5H6O7r7dav_Oreodytes_davisi NCBI
-XX-----XX- CA1D3D4H5H6O7r7alp_Oreodytes_alpinus NCBI
-X-----XX-X- CA1D3D4H5H6O7r7pic_Oreodytes_picturatus NCBI
-XX-----XX-X- CA1D3D4H5H6O7r7qua_Oreodytes_quadrimaculatus NCBI
-X-----XX-XX- CA1D3D4H5H6Tr7oti_Trichonecetes_otini NCBI
-XX-----XX-X- CA1D3D4H5H6O7r7con_Oreodytes_congruus NCBI
-X-----XX- CA1D3D4H5H6O7r7abb_Oreodytes_abbreviatus NCBI
-X-----XX-X- CA1D3D4H5H6O7r7rhyb_Oreodytes_rhyacophilus NCBI
-X-----XX-X- CA1D3D4H5H6O7r7cra_Oreodytes_crasellus NCBI
-X-----XX- CA1D3D4H5H6O7r7obe_Oreodytes_obesus NCBI
-X-----XX- CA1D3D4H5H6O7r7san_Oreodytes_sanmarikii NCBI
-X-----XX-XX- CA1D3D4H5H6Sti7duo_Stictotarsus_duodecimpustulatus NCBI
-X-----XX- CA1D3D4H5H6Neb7for_Nebrioporus_formaster NCBI
-XX-----XX-XX- CA1D3D4H5H6Sti7ber_Stictotarsus_bertrandi NCBI
-X-----XX- CA1D3D4H5H6Sti7pro_Stictotarsus_procerus NCBI
-X-----XX- CA1D3D4H5H6Sti7mag_Stictotarsus_maghrebinus NCBI
-XX-----XX-X- CA1D3D4H5H6Sc7hal_Scarodytes_halensis NCBI
-X-----XX- CA1D3D4H5H6Sc7mal_Scarodytes_malickyi NCBI
-X-----XX- CA1D3D4H5H6Sc7IR2003_Scarodytes_IR2003 NCBI
-X-----XX- CA1D3D4H5H6Sc7sav_Scarodytes_savinensis NCBI
-X-----XX-X- CA1D3D4H5H6Sc7nig_Scarodytes_nigriventris NCBI
-X-----XX- CA1D3D4H5H6Sc7ruf_Scarodytes_ruffoi NCBI
-X-----XX- CA1D3D4H5H6Sc7ped_Scarodytes_pederzani NCBI
-X-----XX- CA1D3D4H5H6Neb7cer_Nebrioporus_ceresyi NCBI
-XX-----XX- CA1D3D4H5H6Neb7bae_Nebrioporus_baeticus NCBI
-X-----XX- CA1D3D4H5H6Neb7nem_Nebrioporus_nemethi NCBI
-X-----XX- CA1D3D4H5H6Neb7can_Nebrioporus_canaliculatus NCBI
-X-----XX- CA1D3D4H5H6Neb7nip_Nebrioporus_nipponicus NCBI
-XX-----XX- CA1D3D4H5H6Neb7air_Nebrioporus_silurus NCBI
-X-----XX- CA1D3D4H5H6Neb7ass_Nebrioporus_assimilis NCBI
-XX-----XX- CA1D3D4H5H6Neb7car_Nebrioporus_carinatus NCBI
-XX-----XX- CA1D3D4H5H6Neb7cro_Nebrioporus_croceus NCBI
-XX-----XX- CA1D3D4H5H6Neb7fab_Nebrioporus_fabresei NCBI
-X-----XXX- CA1D3D4H5H6Neb7rot_Nebrioporus_rotundatus NCBI
-XX-----XX- CA1D3D4H5H6Neb7ele_Nebrioporus_elegans NCBI
-XX-----XX- CA1D3D4H5H6Neb7dep_Nebrioporus_depressus NCBI
-X-----XX- CA1D3D4H5H6Neb7dub_Nebrioporus_dubius NCBI
-X-----XX- CA1D3D4H5H6Neb7cana_Nebrioporus_canariensis NCBI
-X-----XX- CA1D3D4H5H6Neb7mas_Nebrioporus_mascatenis NCBI
-X-----XX- CA1D3D4H5H6Neb7ste_Nebrioporus_stearinus NCBI
-X-----X-X- CA1D3D4H5H6Neb7var_Nebrioporus_variegatus NCBI
-X-----XX- CA1D3D4H5H6Neb7ami_Nebrioporus_amicorum NCBI
-X-----XX- CA1D3D4H5H6Neb7lan_Nebrioporus_lanceolatus NCBI
-X-----XX- CA1D3D4H5H6Neb7luc_Nebrioporus_luctuosus NCBI
-XX-----XX-X- CA1D3D4H5H6Neb7cla_Nebrioporus_clarkii NCBI
-X-----XX- CA1D3D4H5H6Neb7mar_Nebrioporus_martini NCBI
-XX-----XX- CA1D3D4H5H6Neb7buc_Nebrioporus_ducheti NCBI
-X-----XX- CA1D3D4H5H6Neb7fen_Nebrioporus_fenestratus NCBI
-XX-----XX-X- CA1D3D4H5M6Me7cri_Methles_cribratellus NCBI
-----XX-XX- CA1D3D4H5M6Me7NHMIR244_Methles_NHMIR244 NCBI
-X-----XX- CA1D3D4H5M6Ce7imi_Celina_imitatrix NCBI
-X-----XX- CA1D3D4H5M6Ce7681533_Celina_681533 NCBI

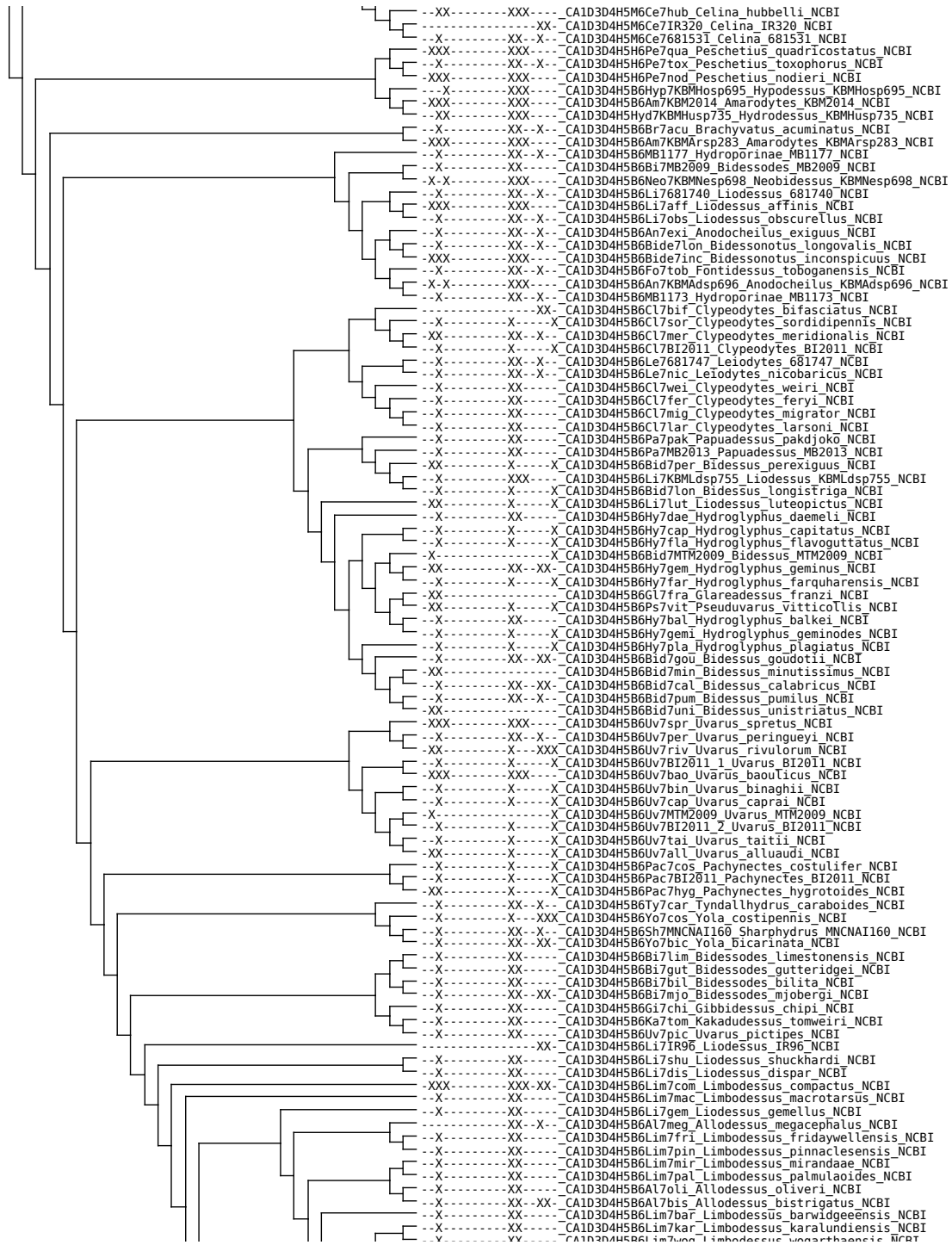

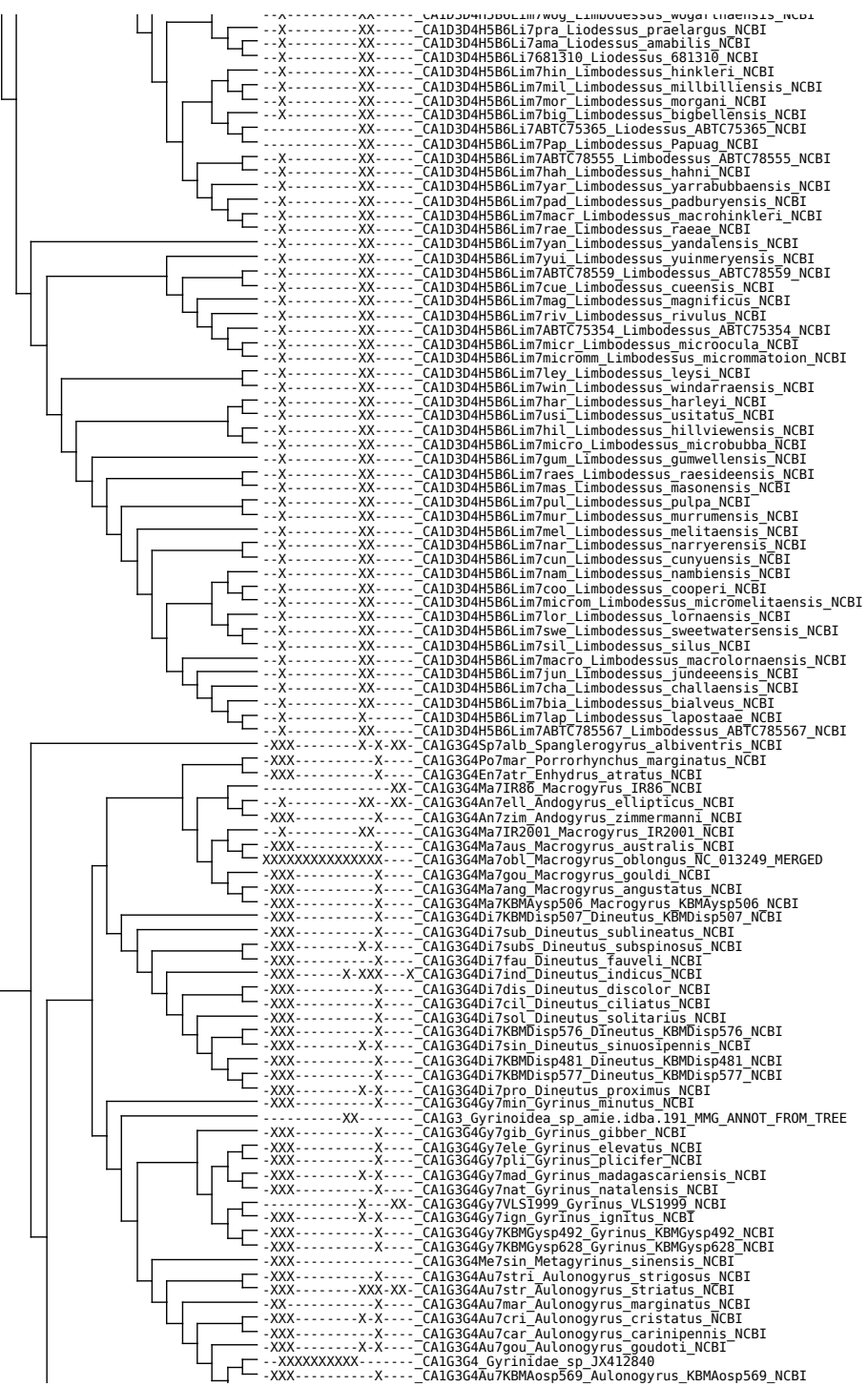

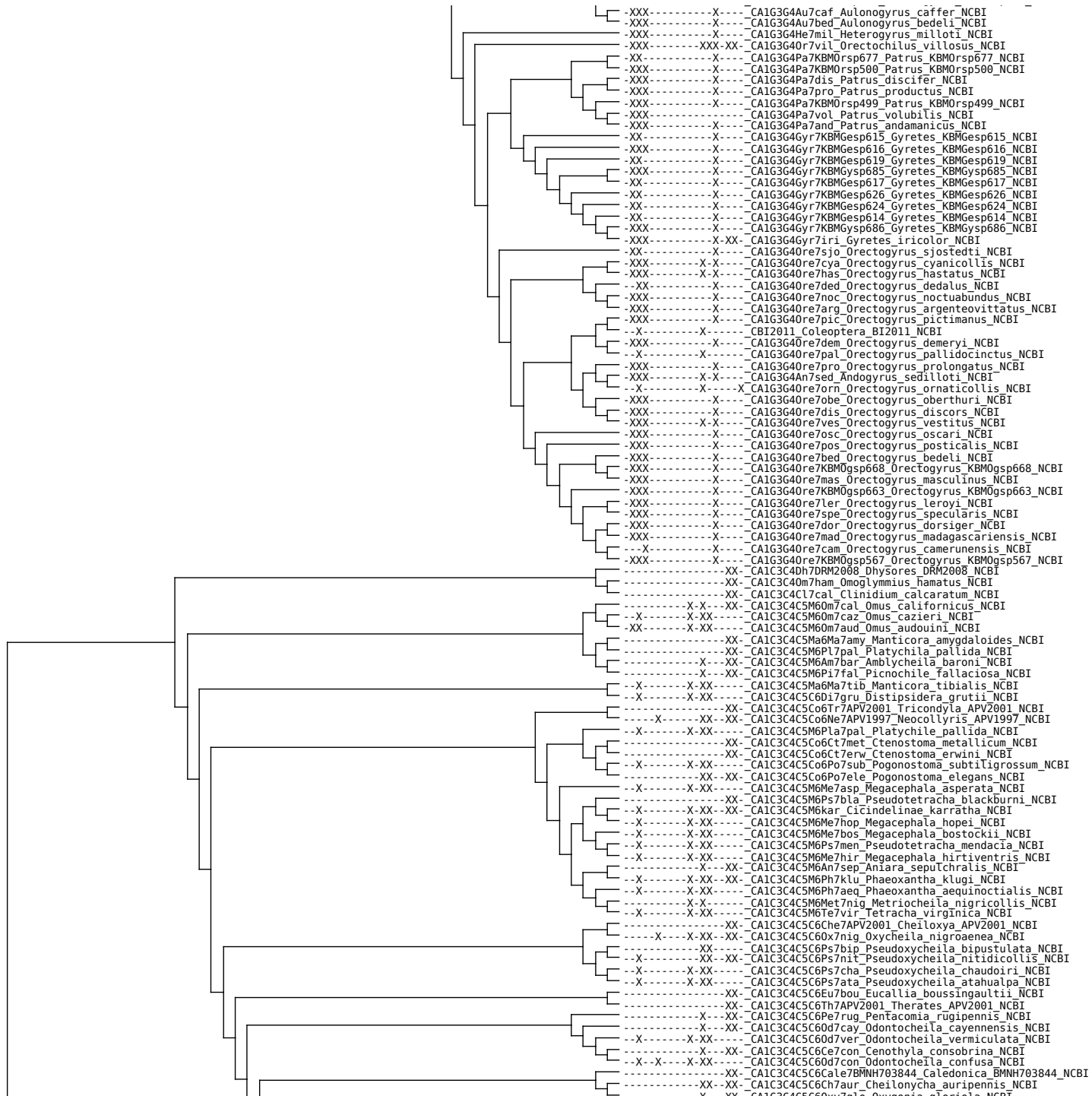

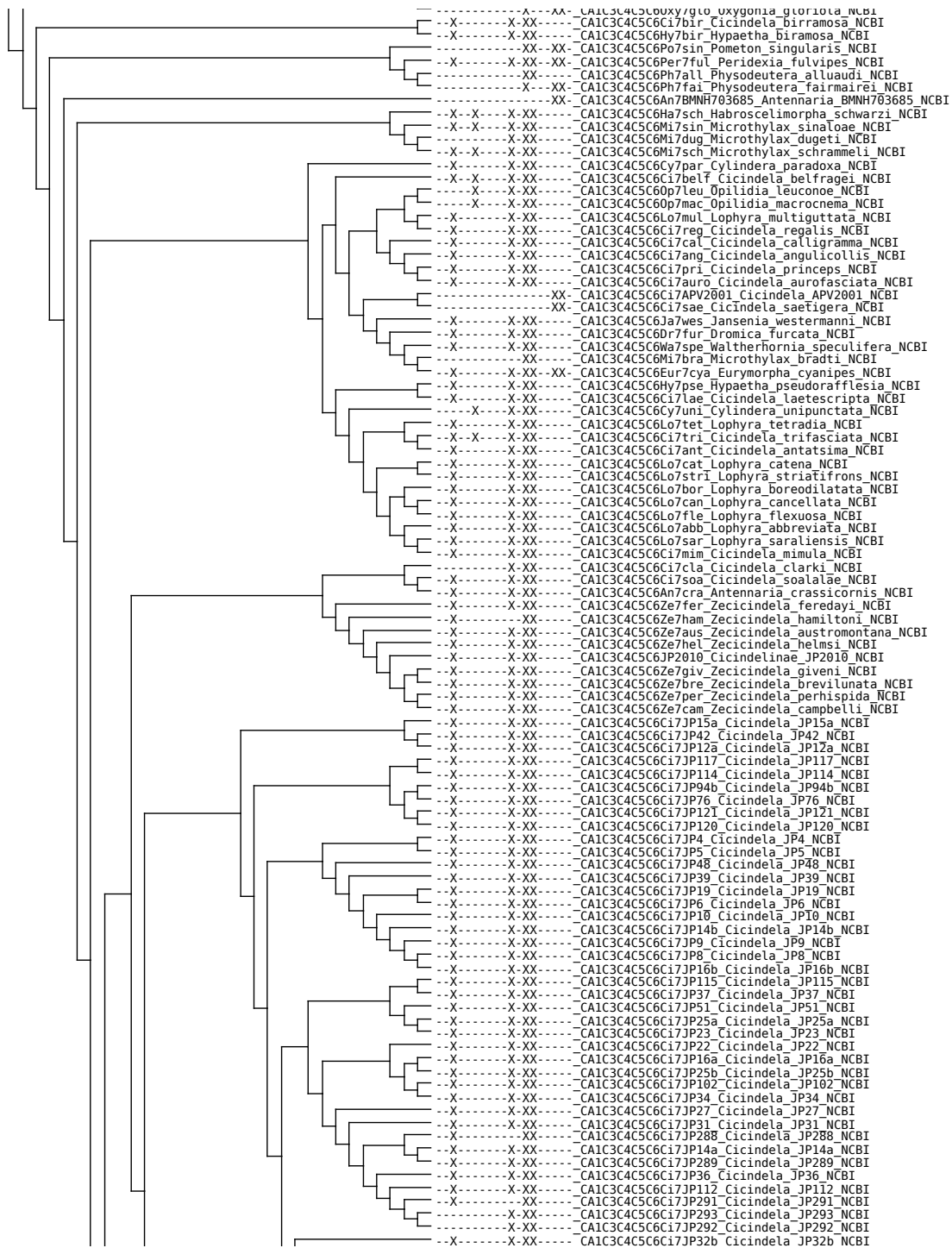

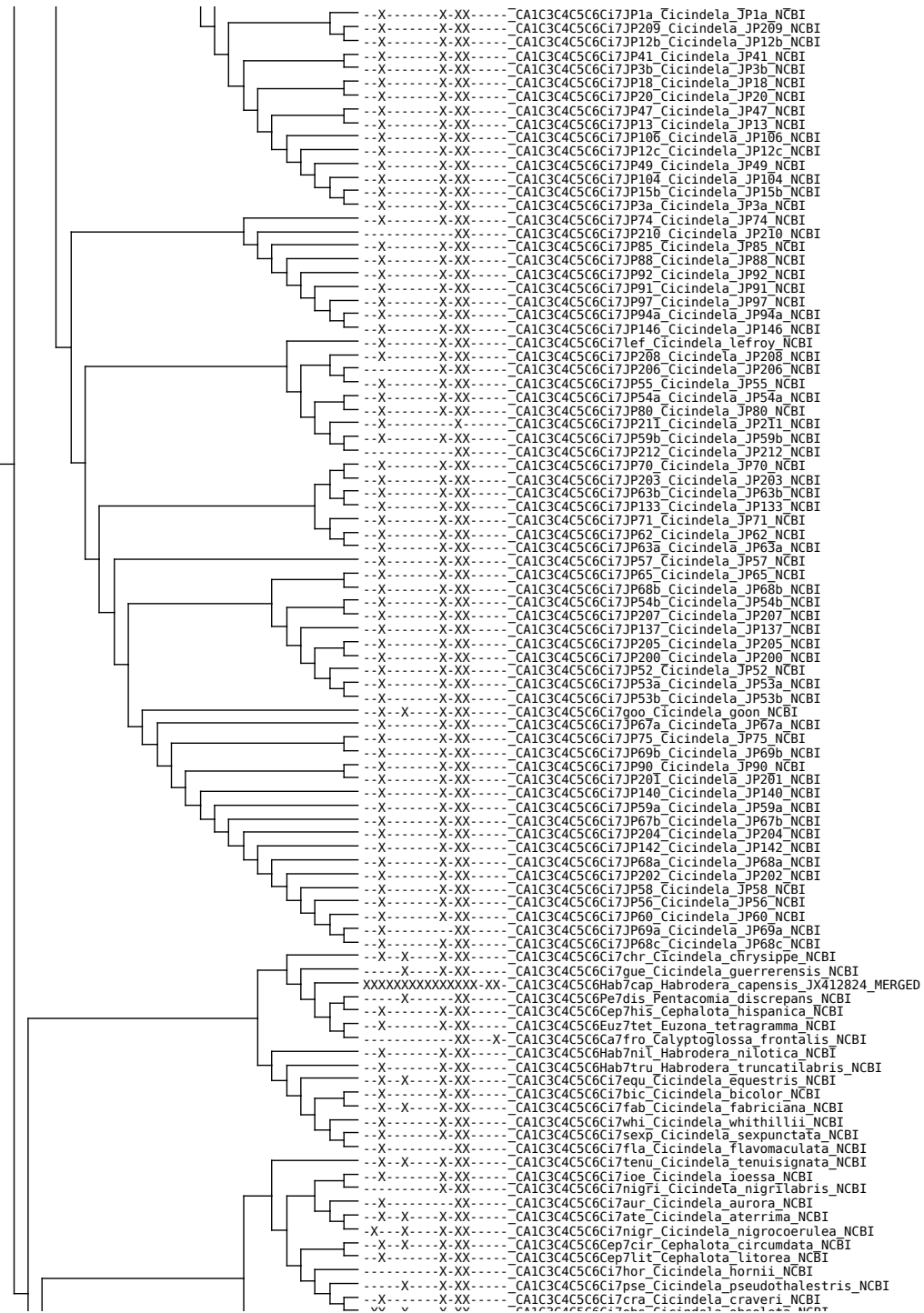

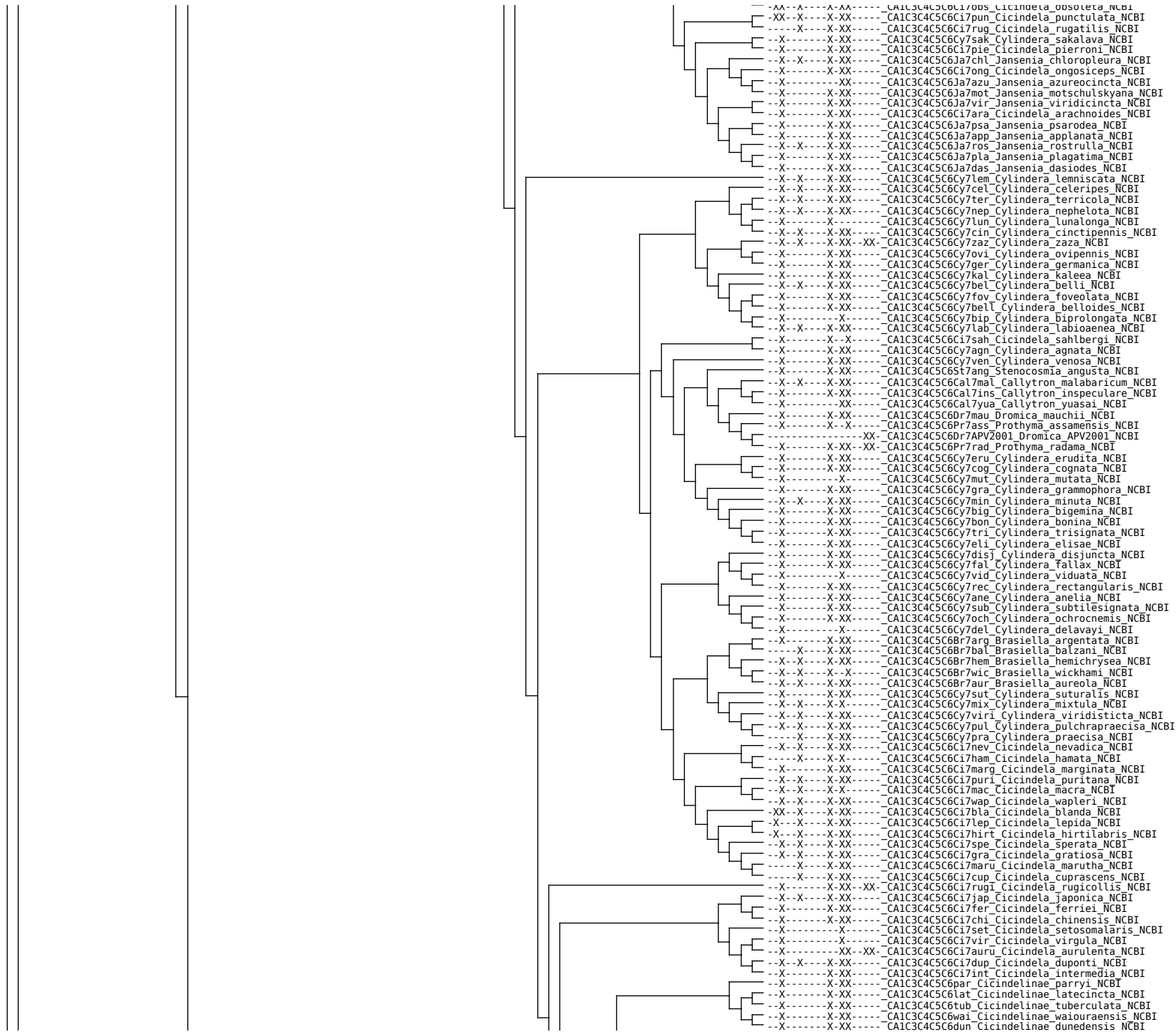

-X-----X-XX--XX- CA1C3C4C5C6Lo5str Lophyra striolata NCBI
-----XX- CA1C3C4C5C6C17BMH703842 Cicindela BMH703842 NCBI
-X-----X-XX- CA1C3C4C5C6Cy7deb Cylindera debilis NCBI
-X-----X-XX- CA1C3C4C5C6C17lew Cicindela lewisi NCBI
-X-----X-XX- CA1C3C4C5C6Cy7wil Cylindera willeyi NCBI
-X-----X-XX- CA1C3C4C5C6Cy7wat Cylindera waterhousei NCBI
-X-X-----X-XX- CA1C3C4C5C6C17japa Cicindela japana NCBI
-X-----X-XX- CA1C3C4C5C6C17gem Cicindela gemmata NCBI
-XX-----X-XX- CA1C3C4C5C6C17cam Cicindela campestris NCBI
-X-X-----X-XX- CA1C3C4C5C6C17mar Cicindela maroccana NCBI
-X-----X-XX- CA1C3C4C5C6C17lag Cicindela lagunensis NCBI
-X-----X-XX- CA1C3C4C5C6C17ibe Cicindela iberica NCBI
-X-----X-XX- CA1C3C4C5C6C17maj Cicindela majalis NCBI
-XX-----X-XX- CA1C3C4C5C6C17hyb Cicindela hybrida NCBI
-X-----X-XX- CA1C3C4C5C6C17lus Cicindela lusitanica NCBI
-X-----X-XX- CA1C3C4C5C6C17tran Cicindela transversalis NCBI
-X-----X-XX- CA1C3C4C5C6Cy7sev Cylindera severini NCBI
-X-X-----X-XX- CA1C3C4C5C6C17rep Cicindela repanda NCBI
-XX-X-----X-XX- CA1C3C4C5C6C17mari Cicindela maritima NCBI
-XX-X-----X-XX- CA1C3C4C5C6C17hir Cicindela hirticollis NCBI
-X-X-----X-XX- CA1C3C4C5C6C17cya Cicindela cyaniventris NCBI
-X-X-----X-XX- CA1C3C4C5C6C17aen Cicindela aeneicollis NCBI
-X-X-----X-XX- CA1C3C4C5C6C17duo Cicindela duodecimguttata NCBI
-----X-X-X- CA1C3C4C5C6C17dep Cicindela depressula NCBI
-X-X-----X-XX- CA1C3C4C5C6C17are Cicindela arenicola NCBI
-----X-X-XX- CA1C3C4C5C6C17way Cicindela waynei NCBI
-X-----X-XX- CA1C3C4C5C6C17colu Cicindela columbica NCBI
-X-X-----X-XX- CA1C3C4C5C6C17the Cicindela theatina NCBI
-X-----X-X- CA1C3C4C5C6C17bel Cicindela bellissima NCBI
-X-X-----X-XX- CA1C3C4C5C6C17lim Cicindela limbata NCBI
-X-X-----X-XX- CA1C3C4C5C6C17ore Cicindela oregona NCBI
-X-X-----X-XX- CA1C3C4C5C6Ha7cur Habroscelimorpha curvata NCBI
-----X-X-XX- CA1C3C4C5C6Ha7dor Habroscelimorpha dorsalis NCBI
-X-----X-XX- CA1C3C4C5C6Ha7pam Habroscelimorpha pamphila NCBI
-X-X-----X-XX- CA1C3C4C5C6Ha7gab Habroscelimorpha gabbi NCBI
-----X-X-XX- CA1C3C4C5C6C17tog Cicindela togata NCBI
-XX-X-----X-XX- CA1C3C4C5C6Ha7cal Habroscelimorpha californica NCBI
-X-X-----X-XX- CA1C3C4C5C6Ha7sev Habroscelimorpha severa NCBI
-X-----X-XX- CA1C3C4C5C6Ha7boo Habroscelimorpha boops NCBI
-----XX- CA1C3C4C5C6Ha7str Habroscelimorpha striga NCBI
-----X-XX- CA1C3C4C5C6Ha7cir Habroscelimorpha circumpecta NCBI
-----X-XX- CA1C3C4C5C6Ha7pra Habroscelimorpha praetextata NCBI
-----X-X-XX- CA1C3C4C5C6Ha7ful Habroscelimorpha fulgoris NCBI
-X-----X-XX- CA1C3C4C5C6C17ken Cicindela kenya NCBI
-----X-XX- CA1C3C4C5C6C17abe Cicindela aberrans NCBI
-X-----X-XX- CA1C3C4C5C6Op7gra Opilidia graphiptera NCBI
-X-X-----X-XX- CA1C3C4C5C6Op7chl Opilidia chlorocephala NCBI
-X-X-----X-XX- CA1C3C4C5C6M7fas Myriochila fastidiosa NCBI
-X-----X-XX- CA1C3C4C5C6M7spe Myriochila speculifera NCBI
-----X-XX- CA1C3C4C5C6M7mas Myriochila mastersi NCBI
-X-----X-XX- CA1C3C4C5C6M7par Myriochila parasemicincta NCBI
-X-----X-XX- CA1C3C4C5C6M7hau Myriochila hauseri NCBI
-X-----X-XX- CA1C3C4C5C6M7und Myriochila undulata NCBI
-----X-XX- CA1C3C4C5C6M7mel Myriochila melancholica NCBI
-----X-XX- CA1C3C4C5C6Ha7eur Habroscelimorpha euryscopa NCBI
-XX-----X-XX- CA1C3C4C5C6C17tra Cicindela transbaicalica NCBI
-X-X-----X-XX- CA1C3C4C5C6C17anch Cicindela anchoralis NCBI
-X-X-----X-XX- CA1C3C4C5C6C17som Cicindela sommeri NCBI
-X-X-----X-XX- CA1C3C4C5C6C17ros Cicindela roseiventris NCBI
-----X-XX- CA1C3C4C5C6C17rufo Cicindela rufoaenea NCBI
-X-----X-XX- CA1C3C4C5C6C17mat Cicindela mathani NCBI
-X-----X-XX- CA1C3C4C5C6C17oce Cicindela ocellata NCBI
-X-X-----X-XX- CA1C3C4C5C6C17hig Cicindela highlandensis NCBI
-----X-XX- CA1C3C4C5C6C17abd Cicindela abdominalis NCBI
-----X-X-XX-XX- CA1C3C4C5C6C17sed Cicindela sedecimpunctata NCBI
-XX-X-----X- CA1C3C4C5C6C17ruf Cicindela rufiventris NCBI
-XX-----X-XX- CA1C3C4C5C6C17pol Cicindela politula NCBI
-----X-XX- CA1C3C4C5C6C17caz Cicindela cazieri NCBI
-X-X-----X-XX- CA1C3C4C5C6C17sch Cicindela schauppii NCBI
-----X-X-XX- CA1C3C4C5C6C17nebu Cicindela nebuligera NCBI
-X-X-----X-XX- CA1C3C4C5C6C17oax Cicindela oaxensis NCBI
-X-X-----X-XX- CA1C3C4C5C6C17flo Cicindela flohri NCBI
-X-X-----X-XX- CA1C3C4C5C6C17clar Cicindela clarina NCBI
-----X-X-XX- CA1C3C4C5C6C17hyd Cicindela hydrophoba NCBI
-----X-X-XX- CA1C3C4C5C6C17rufi Cicindela ruficaputi NCBI
-X-----X-XX- CA1C3C4C5C6C17dys Cicindela dysenterica NCBI
-X-X-----X-XX- CA1C3C4C5C6C17ben Cicindela beneshi NCBI
-----X-X-XX- CA1C3C4C5C6C17hae Cicindela haemorrhagica NCBI
-X-X-----X-XX- CA1C3C4C5C6C17car Cicindela carthagensis NCBI
-X-X-----X-XX- CA1C3C4C5C6C17lun Calomera lunulata NCBI
-X-----X-XX- CA1C3C4C5C6C17lug Calomera lugens NCBI
-X-X-----X-XX- CA1C3C4C5C6C17car Calomera cardoni NCBI
-----X-XX- CA1C3C4C5C6C17chl Calomera chloris NCBI
-X-----X-XX- CA1C3C4C5C6C17ang Calomera angulata NCBI
-X-----X-XX- CA1C3C4C5C6C17spl Cicindela splendida NCBI
-X-X-----X-XX- CA1C3C4C5C6C17lat Cicindela latesignata NCBI
-XX-X-----X-XX- CA1C3C4C5C6C17tranq Cicindela tranquebarica NCBI
-X-----X-XX- CA1C3C4C5C6Pro7ang Prothymidia angusticollis NCBI
-XX-----X-XX- CA1C3C4C5C6C17pur Cicindela purpurea NCBI
-XX-X-----X-XX- CA1C3C4C5C6C17wil Cicindela willistoni NCBI
-X-----X-XX- CA1C3C4C5C6Cy7lac Cylindera lacunosa NCBI
-X-----X-XX- CA1C3C4C5C6C17len Cicindela lengi NCBI
-XX-X-----X-XX- CA1C3C4C5C6C17sex Cicindela sexguttata NCBI
-X-X-----X-XX- CA1C3C4C5C6C17pat Cicindela patruela NCBI
-X-X-----X-XX- CA1C3C4C5C6C17pul Cicindela pulchra NCBI

Phylogenetic tree showing relationships between various species, with taxon names and accession numbers listed on the right side. The tree is rooted on the left and branches out to the right. The species names are listed in a column on the right, with their corresponding accession numbers and some additional identifiers. The tree shows a complex branching pattern, indicating the evolutionary relationships between these species. The species names are listed in a column on the right, with their corresponding accession numbers and some additional identifiers. The tree shows a complex branching pattern, indicating the evolutionary relationships between these species.

---XX---X---X---XX--- CA11344510117or_Licindeta_tormosa_NCB1
---XX---X---X---XX--- CA1C3C4C5C6C17lon_Cicindeta_longilabris_NCB1
---X---X---X---X--- CA1C3C4C5C6C17neb_Cicindeta_nebraskana_NCB1
---XX---X---X---XX--- CA1C3C4C5C6C17ama_Cicindeta_amargosae_NCB1
---XX---X---X---XX--- CA1C3C4C5C6C17sylv_Cicindeta_sylvatica_NCB1
---X---X---X---X--- CA1C3C4C5C6C17fow_Cicindeta_fowleri_NCB1
---XX---X---X---XX--- CA1C3C4C5C6C17gal_Cicindeta_gallica_NCB1
---XX---X---X---X--- CA1C3C4C5C6C17scu_Cicindeta_scutellaris_NCB1
---X---X---X---XX--- CA1C3C4C5C6C17ten_Cicindeta_tenuicincta_NCB1
---XX---X---X---XX--- CA1C3C4C5C6C17par_Cicindeta_parowana_NCB1
---X---X---X---XX--- CA1C3C4C5C6C17pim_Cicindeta_pimeriana_NCB1
---XX---X---X---XX--- CA1C3C4C5C6C17ful_Cicindeta_fulgida_NCB1
---X---X---X---XX--- CA1C3C4C5C6C17sac_Cicindeta_sachalinensis_NCB1
---XX---X---X---XX--- CA1C3C4C5C6C17spl_Cicindeta_splendida_NCB1
---XX---X---X---X--- CA1C3C4C5C6C17den_Cicindeta_denverensis_NCB1
---X---X---X---X--- CA1C3C4C5C6C17limb_Cicindeta_limbalis_NCB1
---XX---X---X---X--- CA1C3C4C5C6C17dec_Cicindeta_decemnotata_NCB1
---XX---X---X---X--- CA1C3T4Tr7sle_Trachypachus_slevini_NCB1
---XX---X---X---X--- CA1C3T4Tr7gib_Trachypachus_gibbsii_NCB1
XXXXXXXXXXXXXX-XX- CA1C3T4Tr7hol_Trachypachus_holmbergi_NC_011329_MERGED
---X---X---X---X--- CA1C3C4N6No7ruf_Notiophilus_rufipes_NCB1
---XX---X---X---X--- CA1C3C4N6No7big_Notiophilus_biguttatus_NCB1
---XX---X---X---X--- CA1C3C4N6No7sub_Notiophilus_substriatus_NCB1
---XX---X---X---X--- CA1C3C4N6No7sem_Notiophilus_semiopacus_NCB1
---XX---X---X---X--- CA1C3C4N6No7ric_Opisthius_richardsoni_NCB1
---XX---X---X---X--- CA1C3C4N6Le7fer_Leistus_ferruginosus_NCB1
---XX---X---X---X--- CA1C3C4N6Le7spi_Leistus_spinibarbis_NCB1
---XX---X---X---X--- CA1C3C4N6Le7ruf_Leistus_rufomarginatus_NCB1
---XX---X---X---X--- CA1C3C4N6Le7fer_Leistus_ferrugineus_NCB1
---XX---X---X---X--- CA1C3C4N6Le7ful_Leistus_fulvibarbis_NCB1
---X---X---X---X--- CA1C3C4N6Ne7gre_Nebria_gregaria_NCB1
---X---X---X---X--- CA1C3C4N6Or7bre_Oreonebria_bremii_NCB1
---X---X---X---X--- CA1C3C4N6Or7cas_Oreonebria_castanea_NCB1
---X---X---X---X--- CA1C3C4N6Ne7sah_Nebria_sahlbergii_NCB1
---X---X---X---X--- CA1C3C4N6Ne7cha_Nebria_charlottae_NCB1
---X---X---X---X--- CA1C3C4N6Ne7div_Nebria_diversa_NCB1
---X---X---X---X--- CA1C3C4N6Ne7hai_Nebria_haida_NCB1
---X---X---X---X--- CA1C3C4N6Ne7lou_Nebria_louiseae_NCB1
---X---X---X---X--- CA1C3C4N6Ne7lit_Nebria_lituyae_NCB1
---X---X---X---X--- CA1C3C4N6Ne7geb_Nebria_gobleri_NCB1
---X---X---X---X--- CA1C3C4N6Ne7joc_Nebria_jockischii_NCB1
---XX---X---X---X--- CA1C3C4N6Ne7sal_Nebria_salina_NCB1
XXXXXXXXXXXXXX-XX- CA1C3C4N6Ne7bre_Nebria_brevicollis_2VGB.idba.0_MERGED_MMG_ANNOT_FROM_BARCODE
---X---X---X---X--- CA1C3C4N6Ne7ger_Nebria_germari_NCB1
---X---X---X---X--- CA1C3C4N6Ne7hel_Nebria_hellwigii_NCB1
---X---X---X---X--- CA1C3C4N6Ne7gyl_Nebria_gyllenhalii_NCB1
---X---X---X---X--- CA1C3C4N6Ne7cra_Nebria_crassicornis_NCB1
---X---X---X---X--- CA1C3C4N6Ne7gou_Nebria_gouletii_NCB1
---X---X---X---X--- CA1C3C4N6Ne7hud_Nebria_hudsonica_NCB1
---X---X---X---X--- CA1C3C4N6Ne7lac_Nebria_lacustris_NCB1
---X---X---X---X--- CA1C3C4N6Ne7bel_Nebria_bellorum_NCB1
---X---X---X---X--- CA1C3C4N6Ne7lar_Nebria_lariollei_NCB1
---X---X---X---X--- CA1C3C4N6Ne7lat_Nebria_laticollis_NCB1
---X---X---X---X--- CA1C3C4N6Ne7fon_Nebria_fontinalis_NCB1
---X---X---X---X--- CA1C3C4N6Ne7ruf_Nebria_rufescens_NCB1
---XX---X---X---X--- CA1C3C4N6Ne7niv_Nebria_nivalis_NCB1
---X---X---X---X--- CA1C3C4N6Ne7bai_Nebria_baicalica_NCB1
---X---X---X---X--- CA1C3C4N6Ne7sub_Nebria_subdilata_NCB1
---XX---X---X---X--- CA1C3C4Ps5P6a7amb_Laccocenus_ambiguus_NCB1
XXXXXXXXXXXXXX-XX- CA1C3C4E5E6B17mul_Blethisa_multipunctata_ame.idba.101_MERGED_MMG_ANNOT_FROM_BARCODE
---XX---X---X---X--- CA1C3C4E5E6E17cal_Elaphrus_californicus_NCB1
---X---X---X---X--- CA1C3C4E5E6E17cla_Elaphrus_clairvillei_NCB1
---XX---X---X---X--- CA1C3C4E5E6E17rip_Elaphrus_riparius_NCB1
XXXXXXXXXXXXXX-XX- CA1C3C4E5E6E17cup_Elaphrus_cupreus_ame.idba.30_MERGED_MMG_ANNOT_FROM_BARCODE
---X---X---X---X--- CA1C3C4Cy6Cy7mor_Cychnus_morawitzi_NCB1
---X---X---X---X--- CA1C3C4Cy6Sp7ste_Sphaeroderus_stenostomus_NCB1
---XX---X---X---X--- CA1C3C4Cy6Sp7pet_Scaphinotus_petersi_NCB1
---XX---X---X---X--- CA1C3C4Cy6Sp7lec_Sphaeroderus_lecontei_NCB1
---X---X---X---X--- CA1C3C4Cy6Sp7ang_Scaphinotus_angusticollis_NCB1
---XX---X---X---X--- CA1C3C4Cy6Sp7cre_Scaphinotus_crenatus_NCB1
---XX---X---X---X--- CA1C3C4Cy6Sp7K02011_Scaphinotus_K02011_NCB1
---X---X---X---X--- CA1C3C4Cy6Cyc7dra_Cychnopsis_draconis_NCB1
---X---X---X---X--- CA1C3C4Cy6Cy7thi_Cychnus_thibetanus_NCB1
---X---X---X---X--- CA1C3C4Cy6Cy7zho_Cychnus_zhoui_NCB1
---X---X---X---X--- CA1C3C4Cy6Cy7zoka_Cychnus_okamotoi_NCB1
---X---X---X---X--- CA1C3C4Cy6Cy7att_Cychnus_attenuatus_NCB1
---X---X---X---X--- CA1C3C4Cy6Cy7sem_Cychnus_semiopacus_NCB1
XXXXXXXXXXXXXX-XX- CA1C3C4Cy6Cy7car_Cychnus_caraboides_BIUK.idba.13_MERGED_MMG_ANNOT_FROM_BARCODE
---XX---X---X---X--- CA1C3C4Cy6Cy7ita_Cychnus_italicus_NCB1
---X---X---X---X--- CA1C3C4Ce6Ce7sut_Ceroglossus_suturalis_NCB1
---X---X---X---X--- CA1C3C4Ce6Ce7dar_Ceroglossus_darwini_NCB1
---X---X---X---X--- CA1C3C4Ce6Ce7spe_Ceroglossus_speciosus_NCB1
---X---X---X---X--- CA1C3C4Ce6Ce7buq_Ceroglossus_buqueti_NCB1
---XX---X---X---X--- CA1C3C4Ce6Ce7chi_Ceroglossus_chilensis_NCB1
---XX---X---X---X--- CA1C3C4Pa6Ma7fai_Maoripamborus_fairburni_NCB1
---XX---X---X---X--- CA1C3C4Pa6Pa7pun_Pamborus_punctatus_NCB1
---XX---X---X---X--- CA1C3C4Pa6Pa7bri_Pamborus_brisbanensis_NCB1
---XX---X---X---X--- CA1C3C4Pa6Pa7mac_Pamborus_macleayi_NCB1
---XX---X---X---X--- CA1C3C4Pa6Pa7vir_Pamborus_viridis_NCB1
---XX---X---X---X--- CA1C3C4Pa6Pa7ele_Pamborus_elegans_NCB1
---X---X---X---X--- CA1C3C4Pa6Pa7opa_Pamborus_opacus_NCB1
---X---X---X---X--- CA1C3C4Pa6Pa7alt_Pamborus_alternans_NCB1
---XX---X---X---X--- CA1C3C4Pa6Pa7tra_Pamborus_transitus_NCB1
---XX---X---X---X--- CA1C3C4Pa6Pa7tro_Pamborus_tropicus_NCB1
---XX---X---X---X--- CA1C3C4Pa6Pa7sub_Pamborus_subtropicus_NCB1
---XX---X---X---X--- CA1C3C4Pa6Pa7ora_Pamborus_pradierii_NCB1

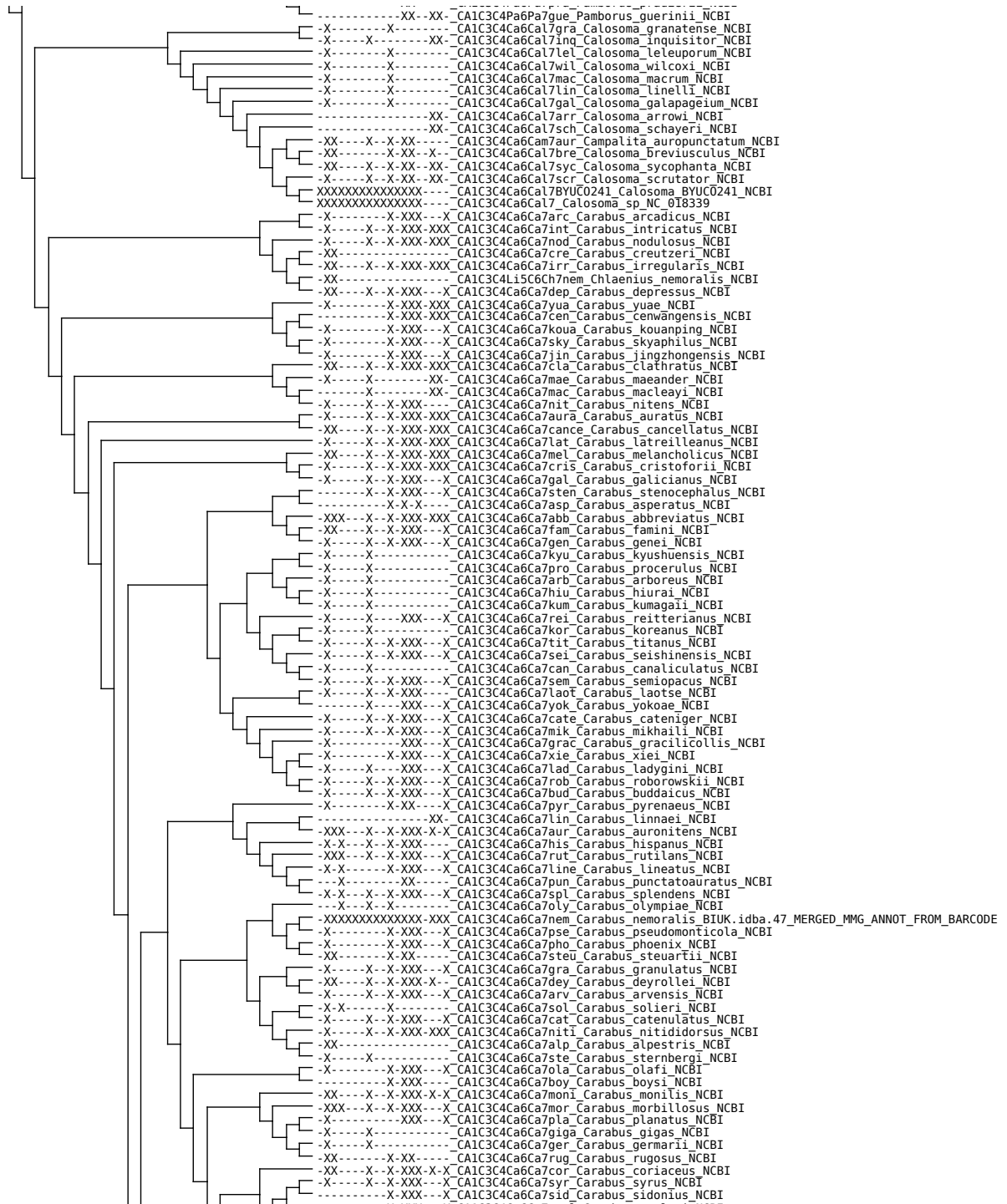



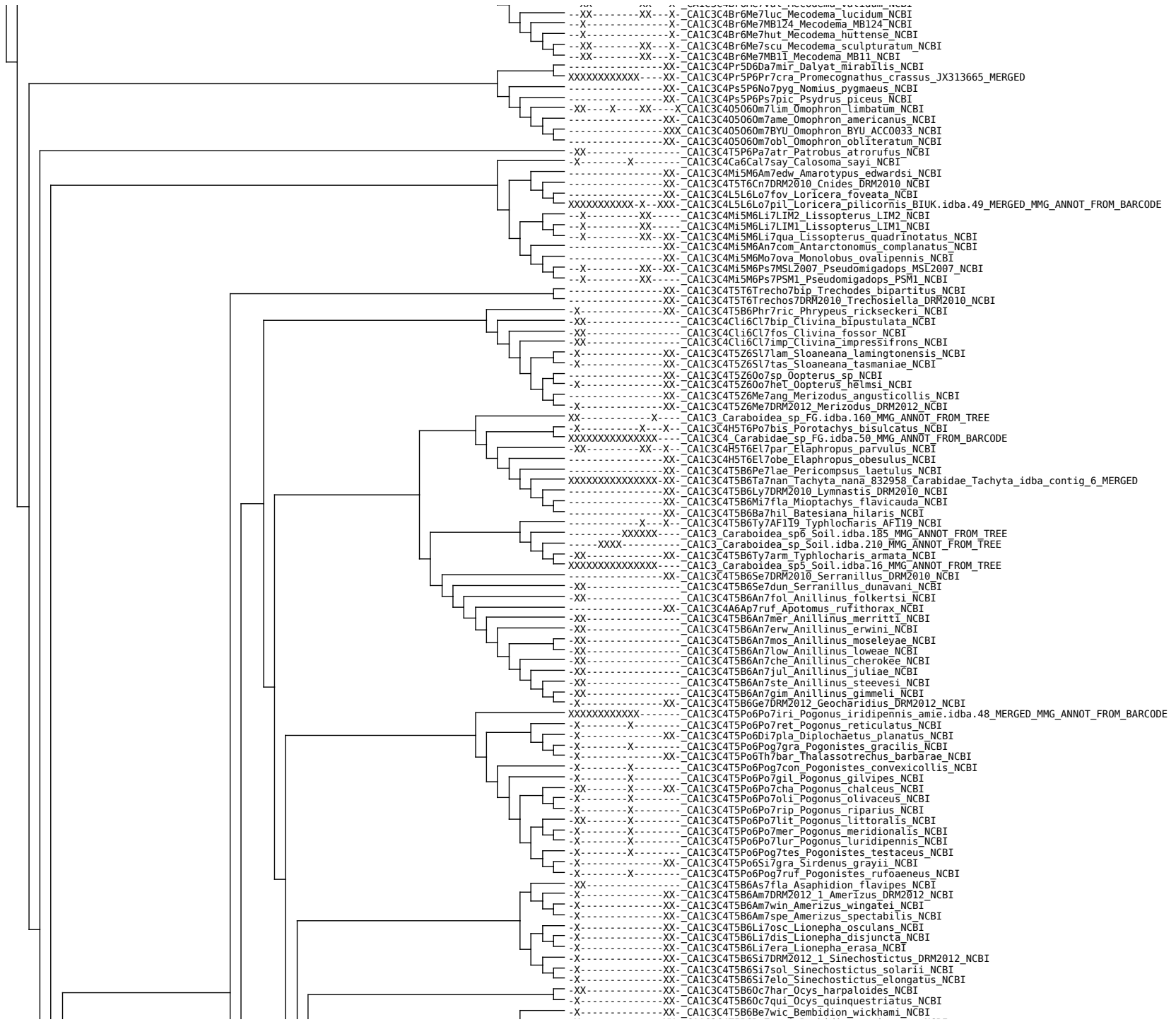

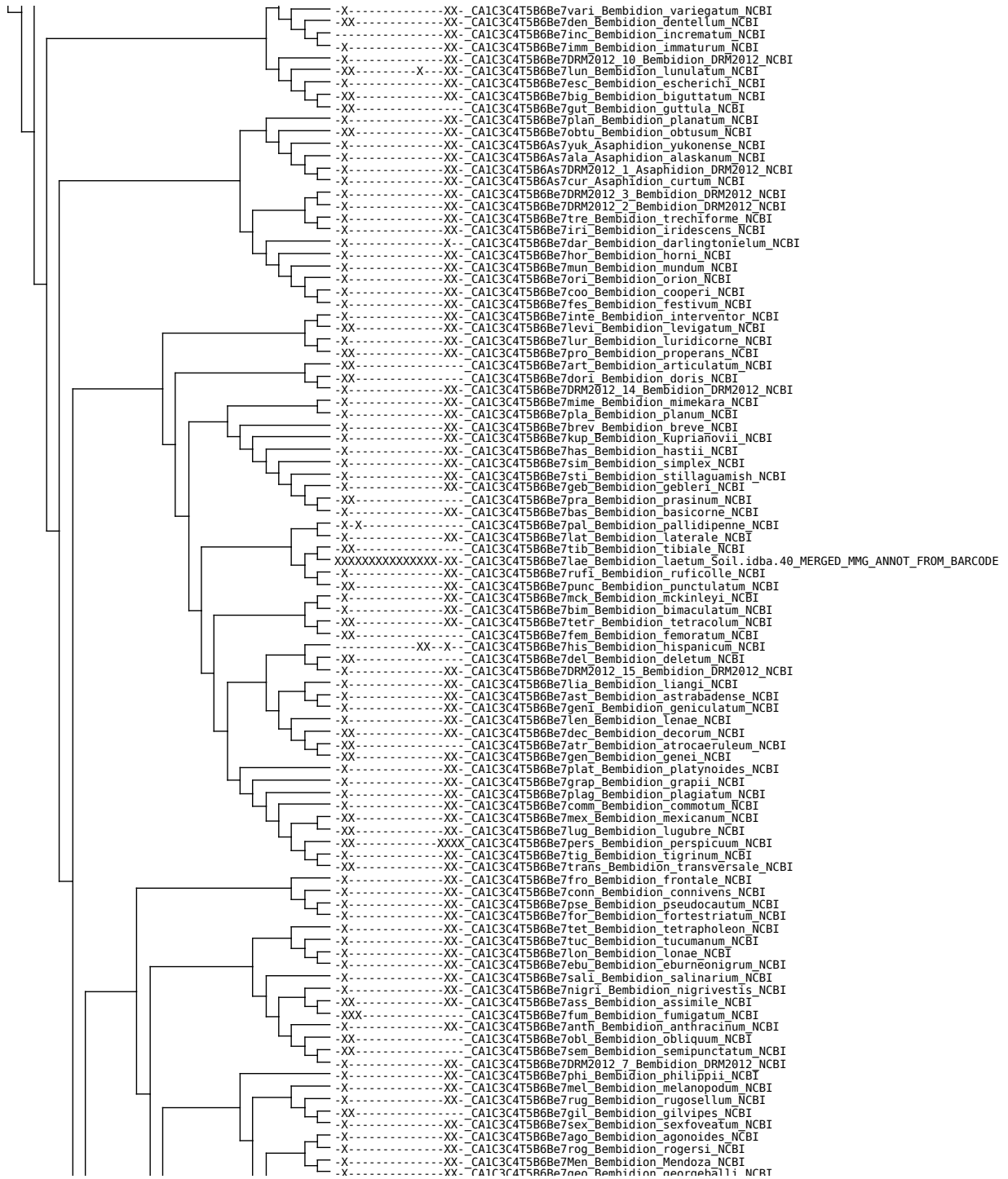

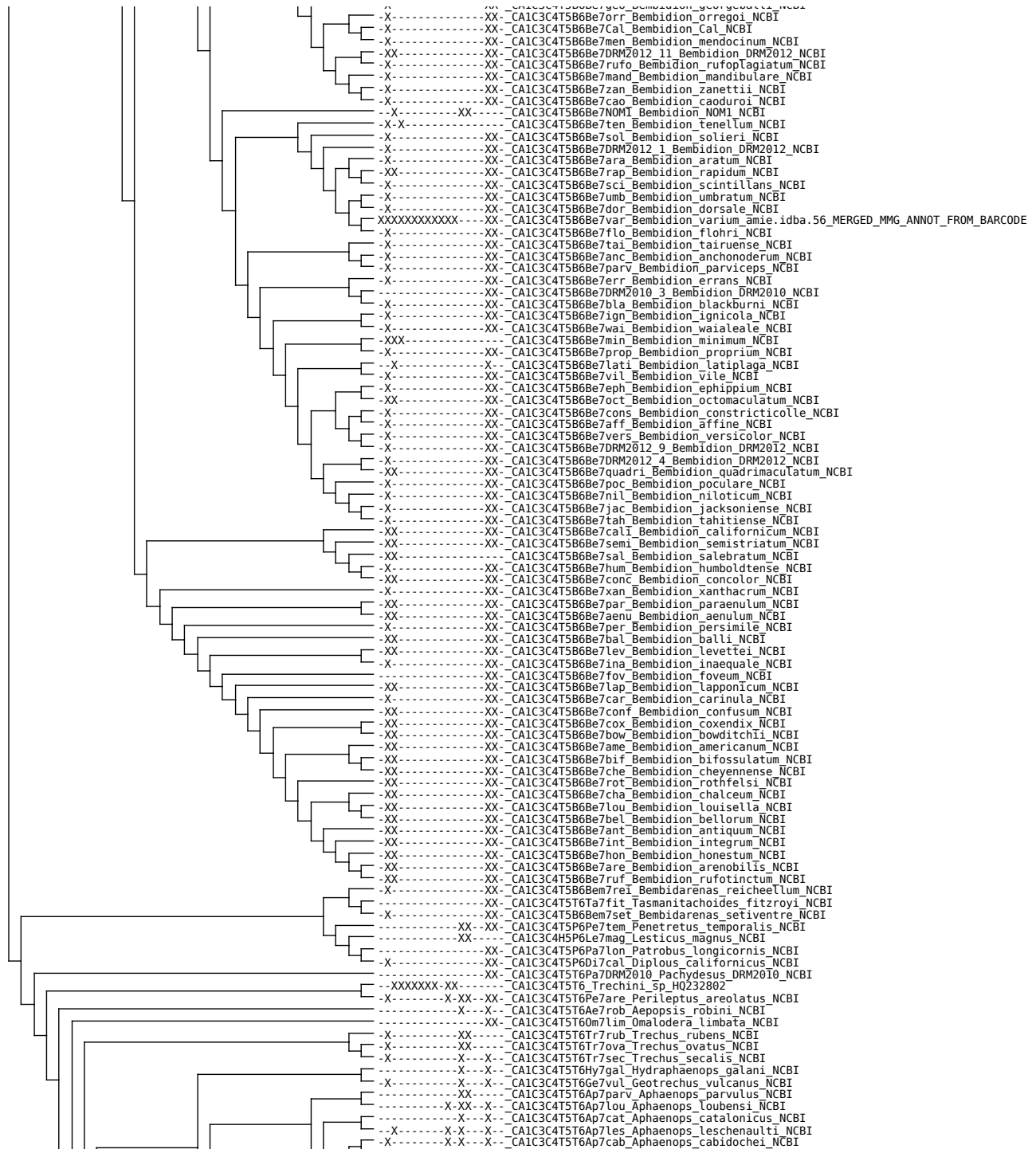

-X-----X-XX-X--CA1C3C4T5T6Ap7och Aphaenops_ochsi NCBI
-----X-XX--CA1C3C4T5T6Ap7jea Aphaenops_jeanneli NCBI
-----X-XX-X--CA1C3C4T5T6Ap7ori Aphaenops_orionis NCBI
-----X-X-X--CA1C3C4T5T6Ap7alb Aphaenops_alberti NCBI
-----X-X-X--CA1C3C4T5T6Ap7rha Aphaenops_rhadamantus NCBI
-----X-X-X--CA1C3C4T5T6Ap7Lud Aphaenops_ludovici NCBI
-----X-X-X--CA1C3C4T5T6Hy7vas Hydraphaenops_vasconicus NCBI
-----X-X-X--CA1C3C4T5T6Hy7pen Hydraphaenops_penacollaradensis NCBI
-----XX--CA1C3C4T5T6Ge7AF2013 Geotrechus_AF2013 NCBI
-----X-X-X--CA1C3C4T5T6Ge7tro Geotrechus_troponius NCBI
-----X-X-X--CA1C3C4T5T6Ge7orc Geotrechus_orcinus NCBI
-----X-XX-X--CA1C3C4T5T6Ge7dis Geotrechus_discontigny NCBI
-----X-XX-X--CA1C3C4T5T6Hy7pan Hydraphaenops_pandellei NCBI
-----XX-X--CA1C3C4T5T6Ge7jea Geotrechus_jeanneli NCBI
-----X-X-X--CA1C3C4T5T6Ge7gal Geotrechus_gallicus NCBI
-----X-XX-X--CA1C3C4T5T6Ge7orp Geotrechus_orpheus NCBI
-----X-X-X--CA1C3C4T5T6Ge7sei Geotrechus_seijasi NCBI
-----X-X-X--CA1C3C4T5T6Ge7van Geotrechus_vandeli NCBI
-----X-XX-X--CA1C3C4T5T6Ge7sau Geotrechus_saulcyi NCBI
-----X-X-X--CA1C3C4T5T6Hy7ele Hydraphaenops_elegans NCBI
-----X-X-X--CA1C3C4T5T6Hy7coi Hydraphaenops_coiffaiti NCBI
-----X-X-X--CA1C3C4T5T6Hy7pec Hydraphaenops_pecoudi NCBI
-----X-XX-X--CA1C3C4T5T6Hy7ehl Hydraphaenops_ehlersi NCBI
-----X-X-X--CA1C3C4T5T6Ap7mic Aphaenops_michaeli NCBI
-----X-X-X--CA1C3C4T5T6Ap7del Aphaenops_delbrelle NCBI
-----X-X-X--CA1C3C4T5T6Ap7bon Aphaenops_bonneti NCBI
-----X-X-X--CA1C3C4T5T6Ap7hus Aphaenops_hustachei NCBI
-----X-XX-X--CA1C3C4T5T6Ap7cry Aphaenops_crypticola NCBI
-----X-X-X--CA1C3C4T5T6Ap7AF133 Aphaenops_AF133 NCBI
-----XX-X--CA1C3C4T5T6Ap7sio Aphaenops_sioberae NCBI
-----X-X-X--CA1C3C4T5T6Ap7par Aphaenops_parallelus NCBI
-----X-XX-X--CA1C3C4T5T6Ap7van Aphaenops_vandeli NCBI
-----X-X-X--CA1C3C4T5T6Ap7mar Aphaenops_mariaerosae NCBI
-----X-X-X--CA1C3C4T5T6Ap7lau Aphaenops_laurenti NCBI
-----X-X-X--CA1C3C4T5T6Ap7buc Aphaenops_bucephalus NCBI
-----XX--CA1C3C4T5T6Ap7AF134 Aphaenops_AF134 NCBI
-----X-X-X--CA1C3C4T5T6Ap7AF42 Aphaenops_AF42 NCBI
-----X-X-X--CA1C3C4T5T6Ap7plu Aphaenops_pluto NCBI
-----X-XX-X--CA1C3C4T5T6Ap7tir Aphaenops_tiresias NCBI
-----XX-X--CA1C3C4T5T6Ap7cha Aphaenops_chappuisi NCBI
-----X-XX-X--CA1C3C4T5T6Ap7cer Aphaenops_cerberus NCBI
-----X-XX-X--CA1C3C4T5T6Ap7jau Aphaenops_jaunioni NCBI
-----XX-X--CA1C3C4T5T6re7MSL20071 Trechisibus_MSL20071 NCBI
-----XX-X--CA1C3C4T5T6re7ant Trechisibus_antarcticus NCBI
-----XXXXXXXXXX--833174 Trechoblems_sp_idba config_26
-----XX-----XX-X--CA1C3C4T5T6B17dis Blemus_discus NCBI
-----X-----X-X-X--CA1C3C4T5T6Ib7bol Iberotrechus_bolivari NCBI
-----X-----XX-X--CA1C3C4T5T6I7bas Trechus_bastropi NCBI
-----X-----XX-X--CA1C3C4T5T6Do7cas Doderotrechus_casalei NCBI
-----X-----X-XX-X--CA1C3C4T5T6Do7ghi Doderotrechus_ghiliani NCBI
-----XX-X--CA1C3C4T5T6Do7cri Doderotrechus_crissolensis NCBI
-----XX-X--CA1C3C4T5T6Ph7glo Pheggomisetes_globiceps NCBI
-----X-----XX--CA1C3C4T5T6re7MSL20072 Trechisibus_MSL20072 NCBI
-----X-----X-XX-X--CA1C3C4T5T6Du7ber Duvalius_berthae NCBI
-----X-----XX-X--CA1C3C4T5T6Du7ray Duvalius_raymondi NCBI
-----X-----XX-X--CA1C3C4T5T6Du7aub Duvalius_auberti NCBI
-----X-----XX--CA1C3C4T5T6Du7luc Duvalius_lucidus NCBI
-----X-----XX-X--CA1C3C4T5T6Du7bru Duvalius_brujasi NCBI
-----X-----XX-X--CA1C3C4T5T6Du7din Duvalius_diniensis NCBI
-----X-----X-X--CA1C3C4T5T6A77ang Arctaphaenops_angulipennis NCBI
-----XX-X--CA1C3C4T5T6ri7gou Trichaphaenops_goumellei NCBI
-----XX-X--CA1C3C4T5T6Du7lon Duvalius_longii NCBI
-----XX-X--CA1C3C4T5T6Du7win Duvalius_wingelmuelleri NCBI
-----X-----XX-X--CA1C3C4T5T6Du7bol Duvalius_boldorii NCBI
-----XX--CA1C3C4T5T6Du7winK Duvalius_winklerianus NCBI
-----X-----XX-X--CA1C3C4T5T6Du7goe Duvalius_goemoerensis NCBI
-----X-----XX-X--CA1C3C4T5T6Du7bok Duvalius_bokori NCBI
-----XX-X--CA1C3C4T5T6Du7del Duvalius_delphinensis NCBI
-----XX--CA1C3C4T5T6An7tol Anophthalmus_tolminensis NCBI
-----XX-X--CA1C3C4T5T6An7sch Anophthalmus_schatzmayri NCBI
-----XX-X--CA1C3C4T5T6An7hir Anophthalmus_hirtus NCBI
-----X-----XX-X--CA1C3C4T5T6An7schm Anophthalmus_schmidti NCBI
-----XX-X--CA1C3C4T5T6An7sco Anophthalmus_scopolii NCBI
-----XX-X--CA1C3C4T5T6An7rav Anophthalmus_ravasinii NCBI
-----XX--CA1C3C4T5T6An7AF2013 Anophthalmus_AF2013 NCBI
-----XX-X--CA1C3C4T5T6An7pre Anophthalmus_pretneri NCBI
-----X-----X-X--CA1C3C4T5T6Ag7gau Agostinia_gaudini NCBI
-----X-----XX--CA1C3C4T5T6Du7sza Duvalius_szaboi NCBI
-----X-----XX-X--CA1C3C4T5T6Du7mic Duvalius_micropthalmus NCBI
-----X-----XX-X--CA1C3C4T5T6Du7bal Duvalius_baldensis NCBI
-----XX-X--CA1C3C4T5T6Du7bre Duvalius_breiti NCBI
-----X-----XX-X--CA1C3C4T5T6Du7con Duvalius_convexicollis NCBI
-----X-----XX-X--CA1C3C4T5T6Du7eri Duvalius_erichsonii NCBI
-----X-----X-X--CA1C3C4T5T6Du7rob Duvalius_roberti NCBI
-----X-----XX-X--CA1C3C4T5T6Du7kli Duvalius_klimai NCBI
-----X-----XX--CA1C3C4T5T6Du7dor Duvalius_doriae NCBI
-----X-----XX-X--CA1C3C4T5T6Du7AF2013 Duvalius_AF2013 NCBI
-----XX--CA1C3C4T5T6Du7dod Duvalius_doderoi NCBI
-----XX-X--CA1C3C4T5T6Du7reg Duvalius_regisborisi NCBI
-----X-----XX--CA1C3C4T5T6Du7ope Duvalius_opermanni NCBI
-----XX--CA1C3C4T5T6Du7exa Duvalius_exaratus NCBI
-----XX--CA1C3C4T5T6Du7les Duvalius_lespesii NCBI
-----XX-X--CA1C3C4T5T6Du7cad Duvalius_cadurcus NCBI
-----XX-X--CA1C3C4T5T6Du7gen Duvalius_gentilei NCBI
-----X-----XX--CA1C3C4T5T6Du7can Duvalius_canevae NCBI
-----XX--CA1C3C4T5T6Du7sic Duvalius_sicardi NCBI

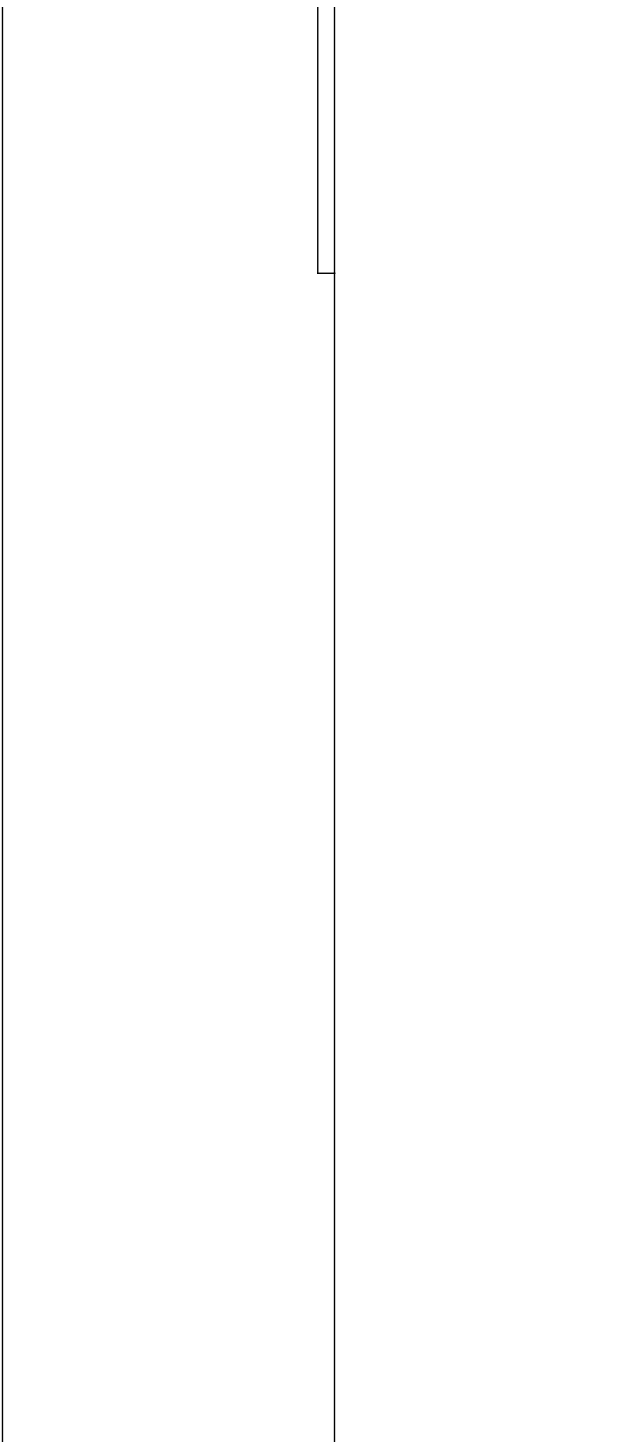
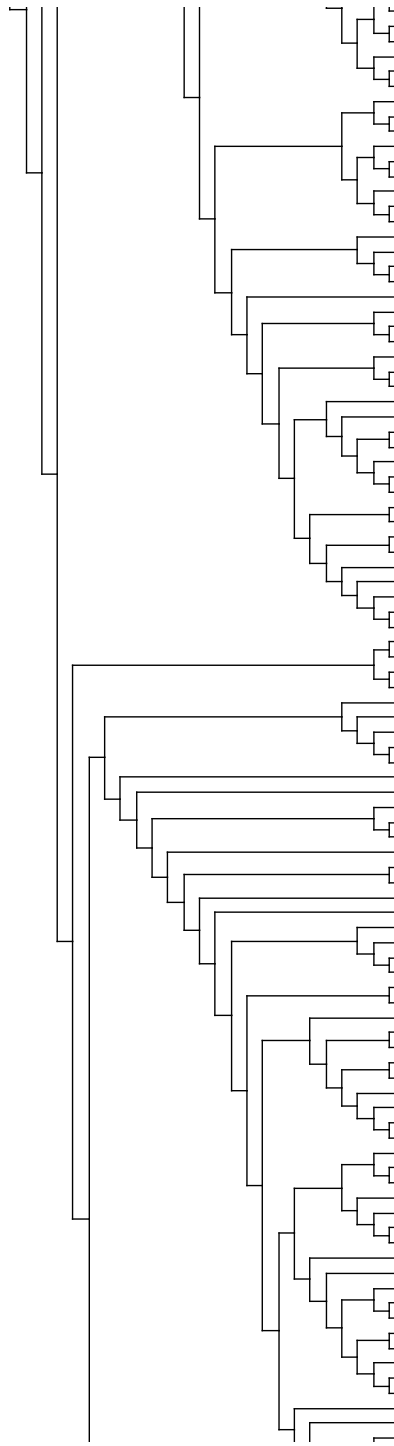

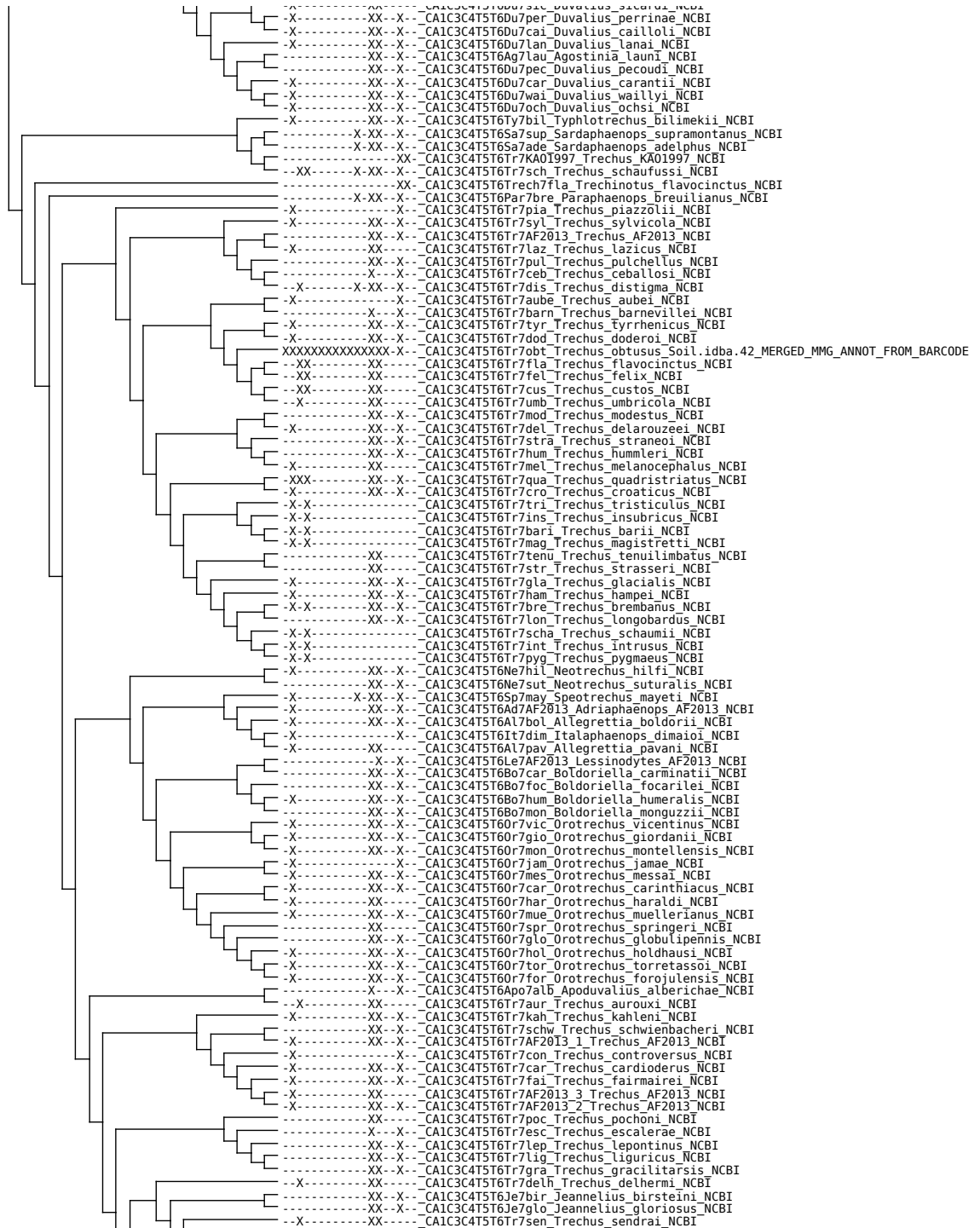

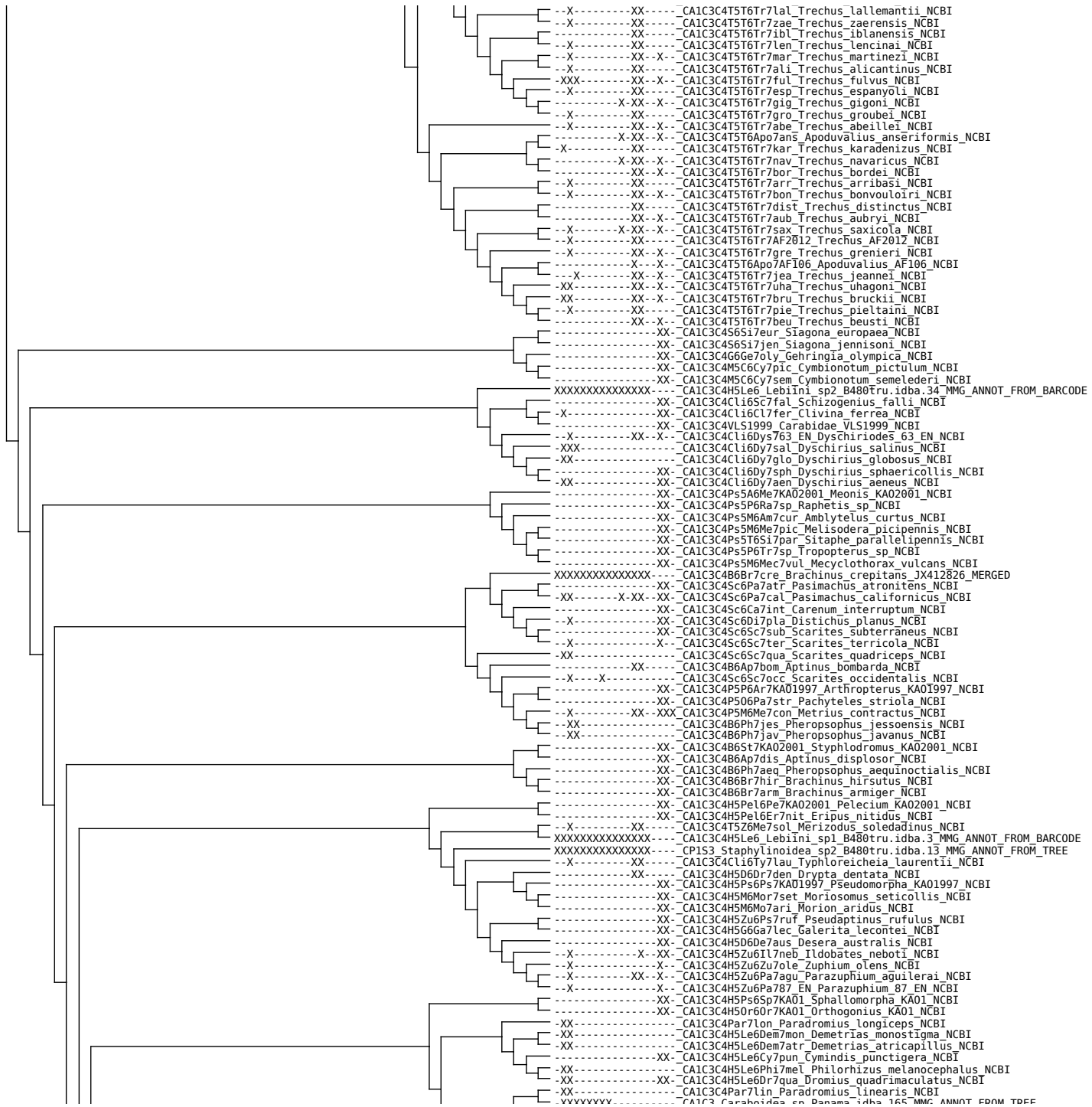

---X-----XX---CA1C3C4T5T6Tr7la1_Trechus_lallemantii_NCBI
---X-----XX---CA1C3C4T5T6Tr7zae_Trechus_zaeensis_NCBI
---X-----XX---CA1C3C4T5T6Tr7ib1_Trechus_iblanensis_NCBI
---X-----XX---CA1C3C4T5T6Tr7len_Trechus_lencinaei_NCBI
---X-----XX-X-CA1C3C4T5T6Tr7mar_Trechus_martinezi_NCBI
---X-----XX---CA1C3C4T5T6Tr7ali_Trechus_alicantinus_NCBI
---XXX-----XX-X-CA1C3C4T5T6Tr7ful_Trechus_fulvus_NCBI
---X-----XX---CA1C3C4T5T6Tr7esp_Trechus_espanyoli_NCBI
---X-----X-XX-X-CA1C3C4T5T6Tr7gig_Trechus_gigoni_NCBI
---X-----XX---CA1C3C4T5T6Tr7gro_Trechus_groubei_NCBI
---X-----XX-X-CA1C3C4T5T6Tr7abe_Trechus_abeillei_NCBI
---X-----X-XX-X-CA1C3C4T5T6Apo7an5_Apoduvalius_anseriformis_NCBI
---X-----XX---CA1C3C4T5T6Tr7kar_Trechus_karadenizus_NCBI
---X-----X-XX-X-CA1C3C4T5T6Tr7nav_Trechus_navaricus_NCBI
---X-----XX-X-CA1C3C4T5T6Tr7bor_Trechus_bordei_NCBI
---X-----XX---CA1C3C4T5T6Tr7arr_Trechus_arribasi_NCBI
---X-----XX-X-CA1C3C4T5T6Tr7bon_Trechus_bonvouloiri_NCBI
---X-----XX---CA1C3C4T5T6Tr7dist_Trechus_distinctus_NCBI
---X-----XX-X-CA1C3C4T5T6Tr7aub_Trechus_aubryi_NCBI
---X-----X-XX-X-CA1C3C4T5T6Tr7sax_Trechus_saxicola_NCBI
---X-----XX---CA1C3C4T5T6Tr7AF2012_Trechus_AF2012_NCBI
---X-----XX-X-CA1C3C4T5T6Tr7gre_Trechus_grenieri_NCBI
---X-----X-X-CA1C3C4T5T6Apo7AF106_Apoduvalius_AF106_NCBI
---X-----XX-X-CA1C3C4T5T6Tr7jea_Trechus_jeannei_NCBI
---XX-----XX-X-CA1C3C4T5T6Tr7uha_Trechus_uhagioni_NCBI
---XX-----XX-X-CA1C3C4T5T6Tr7bru_Trechus_bruckii_NCBI
---X-----XX---CA1C3C4T5T6Tr7pie_Trechus_pieltaini_NCBI
---X-----XX-X-CA1C3C4T5T6Tr7beu_Trechus_beusti_NCBI
---XX-----XX-CA1C3C4S6S17eur_Siagona_europaea_NCBI
---XX-----XX-CA1C3C4S6S17jen_Siagona_jennisoni_NCBI
---XX-----XX-CA1C3C4G6G67oly_Gehringia_olympica_NCBI
---XX-----XX-CA1C3C4M5C6Cy7pic_Cymbionotum_pictulum_NCBI
---XX-----XX-CA1C3C4M5C6Cy7sem_Cymbionotum_semelederi_NCBI
XXXXXXXXXXXX---CA1C3C4H5Le6_Lebiini_sp2_B480tru.idba.34_MM annotated FROM BARCODE
---X-----XX-CA1C3C4Cli6Sc7fal_Schizogenius_falli_NCBI
---X-----XX-CA1C3C4Cli6Cl7fer_Clivina_ferrea_NCBI
---XX-----XX-CA1C3C4VLS1999_Carabidae_VLS1999_NCBI
---X-----XX-X-CA1C3C4Cli6Dys763_EN_Dyschiriodes_63_EN_NCBI
---XXX-----CA1C3C4Cli6Dy7sal_Dyschirius_salinus_NCBI
---XX-----XX-CA1C3C4Cli6Dy7glo_Dyschirius_globosus_NCBI
---XX-----XX-CA1C3C4Cli6Dy7sph_Dyschirius_sphaericollis_NCBI
---XX-----XX-CA1C3C4Cli6Dy7aen_Dyschirius_aeneus_NCBI
---XX-----XX-CA1C3C4Ps5B6Me7KA02001_Meonis_KA02001_NCBI
---XX-----XX-CA1C3C4Ps5P6Ra7sp_Raphetis_sp_NCBI
---XX-----XX-CA1C3C4Ps5M6Am7cur_Amblytelus_curtus_NCBI
---XX-----XX-CA1C3C4Ps5M6Me7pic_Melisodera_picipennis_NCBI
---XX-----XX-CA1C3C4Ps5T6S17par_Sitaphe_parallelipennis_NCBI
---XX-----XX-CA1C3C4Ps5P6Tr7sp_Tropopterus_sp_NCBI
---XX-----XX-CA1C3C4Ps5M6Mec7vul_Mecyclothorax_vulcans_NCBI
XXXXXXXXXXXX---CA1C3C4B6Br7cre_Brachinus_crepitans_JX412826_MERGED
---XX-----XX-CA1C3C4Sc6Pa7atr_Pasimachus_atronitens_NCBI
---X-----X-XX-XX-CA1C3C4Sc6Pa7cal_Pasimachus_californicus_NCBI
---XX-----XX-CA1C3C4Sc6Ca7int_Carenum_interruptum_NCBI
---X-----XX-CA1C3C4Sc6Di7pla_Distichus_planus_NCBI
---XX-----XX-CA1C3C4Sc6Sc7sub_Scarites_subterraneus_NCBI
---X-----X-CA1C3C4Sc6Sc7ter_Scarites_terricola_NCBI
---XX-----XX-CA1C3C4Sc6Sc7qua_Scarites_quadriceps_NCBI
---XX-----XX-CA1C3C4B6Ap7bom_Aptinus_bombarda_NCBI
---X-----X-CA1C3C4Sc6Sc7occ_Scarites_occidentalis_NCBI
---XX-----XX-CA1C3C4Ps5P6Ar7KA01997_Arthropterus_KA01997_NCBI
---XX-----XX-CA1C3C4Ps5O6Pa7str_Pachyteles_striola_NCBI
---X-----XX-XX-CA1C3C4Ps5M6Me7con_Metrius_contractus_NCBI
---XX-----XX-CA1C3C4B6Ph7jes_Pheropsophus_jessoensis_NCBI
---XX-----XX-CA1C3C4B6Ph7jav_Pheropsophus_javanus_NCBI
---XX-----XX-CA1C3C4B6St7KA02001_Styphlodromus_KA02001_NCBI
---XX-----XX-CA1C3C4B6Ap7dis_Aptinus_disposor_NCBI
---XX-----XX-CA1C3C4B6Ph7aeq_Pheropsophus_aequinoctialis_NCBI
---XX-----XX-CA1C3C4B6Br7hir_Brachinus_hirsutus_NCBI
---XX-----XX-CA1C3C4B6Br7arm_Brachinus_armiger_NCBI
---XX-----XX-CA1C3C4H5Pel6Pe7KA02001_Pelecium_KA02001_NCBI
---XX-----XX-CA1C3C4H5Pel6Er7nit_Eripus_nitidus_NCBI
---X-----XX---CA1C3C4T5Z6Me7sol_Merizodus_soledadinus_NCBI
XXXXXXXXXXXX---CA1C3C4H5Le6_Lebiini_sp1_B480tru.idba.3_MM annotated FROM BARCODE
XXXXXXXXXXXX---CP153_Staphylinodea_sp2_B480tru.idba.13_MM annotated FROM TREE
---X-----XX---CA1C3C4Cli6Ty7lau_Typhloreicheia_laurentii_NCBI
---X-----XX---CA1C3C4H5D6Dr7den_Drypta_dentata_NCBI
---XX-----XX-CA1C3C4H5Ps6Ps7KA01997_Pseudomorpha_KA01997_NCBI
---XX-----XX-CA1C3C4H5M6Mor7set_Moriosomus_seticollis_NCBI
---XX-----XX-CA1C3C4H5M6Mo7ari_Morion_aridus_NCBI
---XX-----XX-CA1C3C4H5Zu6Ps7ruf_Pseudaptinus_rufulus_NCBI
---XX-----XX-CA1C3C4H5G6Ga7lec_Galerita_lecontei_NCBI
---XX-----XX-CA1C3C4H5D6De7aus_Desera_australis_NCBI
---X-----X-XX-CA1C3C4H5Zu6Il7neB_Ildobates_neboti_NCBI
---X-----X-CA1C3C4H5Zu6Zu7ole_Zuphium_olens_NCBI
---X-----XX-X-CA1C3C4H5Zu6Pa7agu_Parazuphium_aguileraei_NCBI
---X-----XX-CA1C3C4H5Zu6Pa787_EN_Parazuphium_87_EN_NCBI
---XX-----XX-CA1C3C4H5Ps6Sp7KA01_Sphallomorpha_KA01_NCBI
---XX-----XX-CA1C3C4H5Or6Or7KA01_Orthogonius_KA01_NCBI
---XX-----XX-CA1C3C4Par7lon_Paradromius_longiceps_NCBI
---XX-----XX-CA1C3C4H5Le6Dem7mon_Demetrius_monostigma_NCBI
---XX-----XX-CA1C3C4H5Le6Dem7atr_Demetrius_atricapillus_NCBI
---XX-----XX-CA1C3C4H5Le6Cy7pun_Cymindis_punctigera_NCBI
---XX-----XX-CA1C3C4H5Le6Phi7me1_Philorhizus_melanocephalus_NCBI
---XX-----XX-CA1C3C4H5Le6Dr7qua_Dromius_quadrimaculatus_NCBI
---XX-----XX-CA1C3C4Par7lin_Paradromius_linearis_NCBI
XXXXXXXXXX---CA1C3_Carabidae_sp_Basara_idba.165_MM annotated FROM TREE

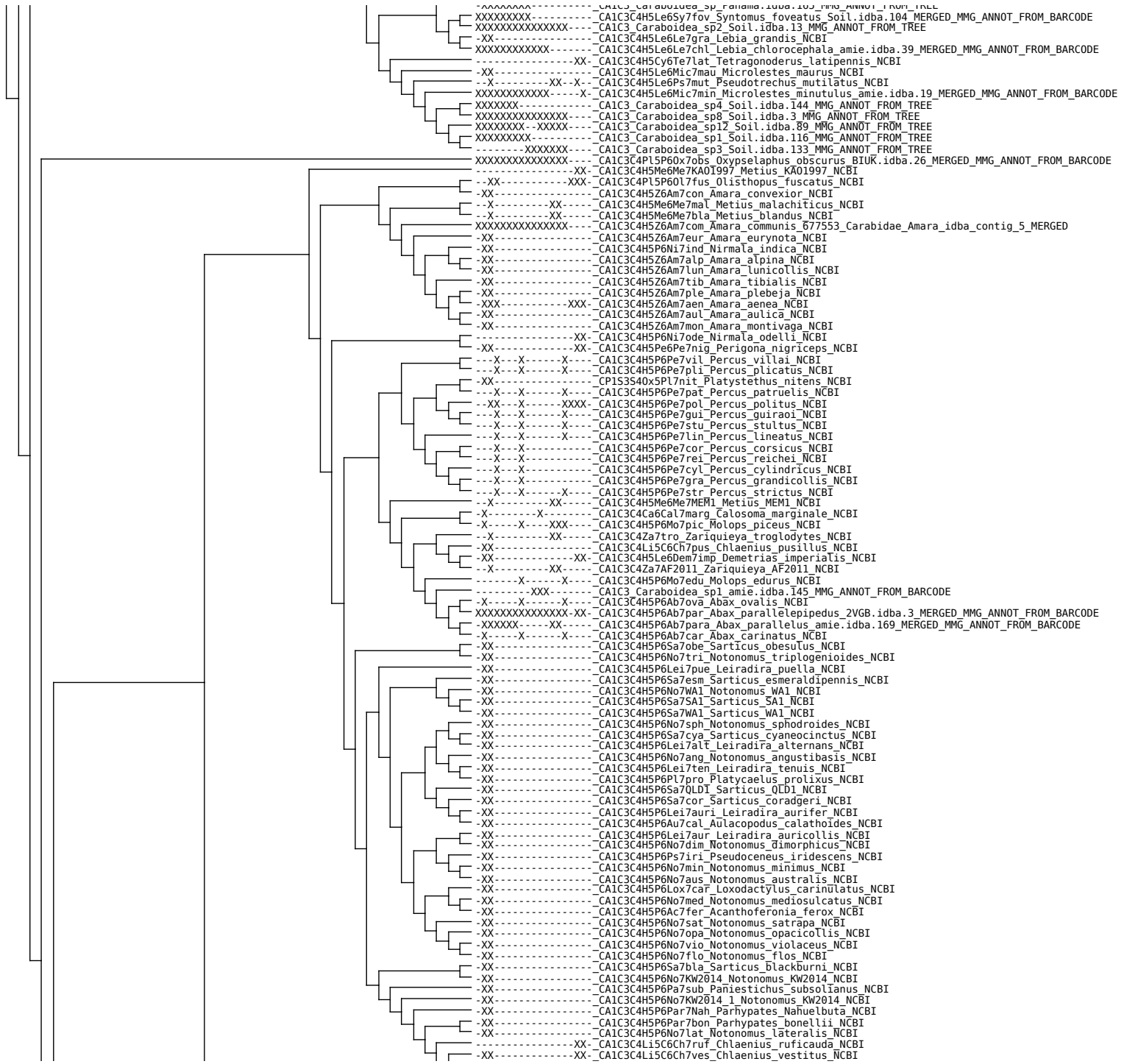

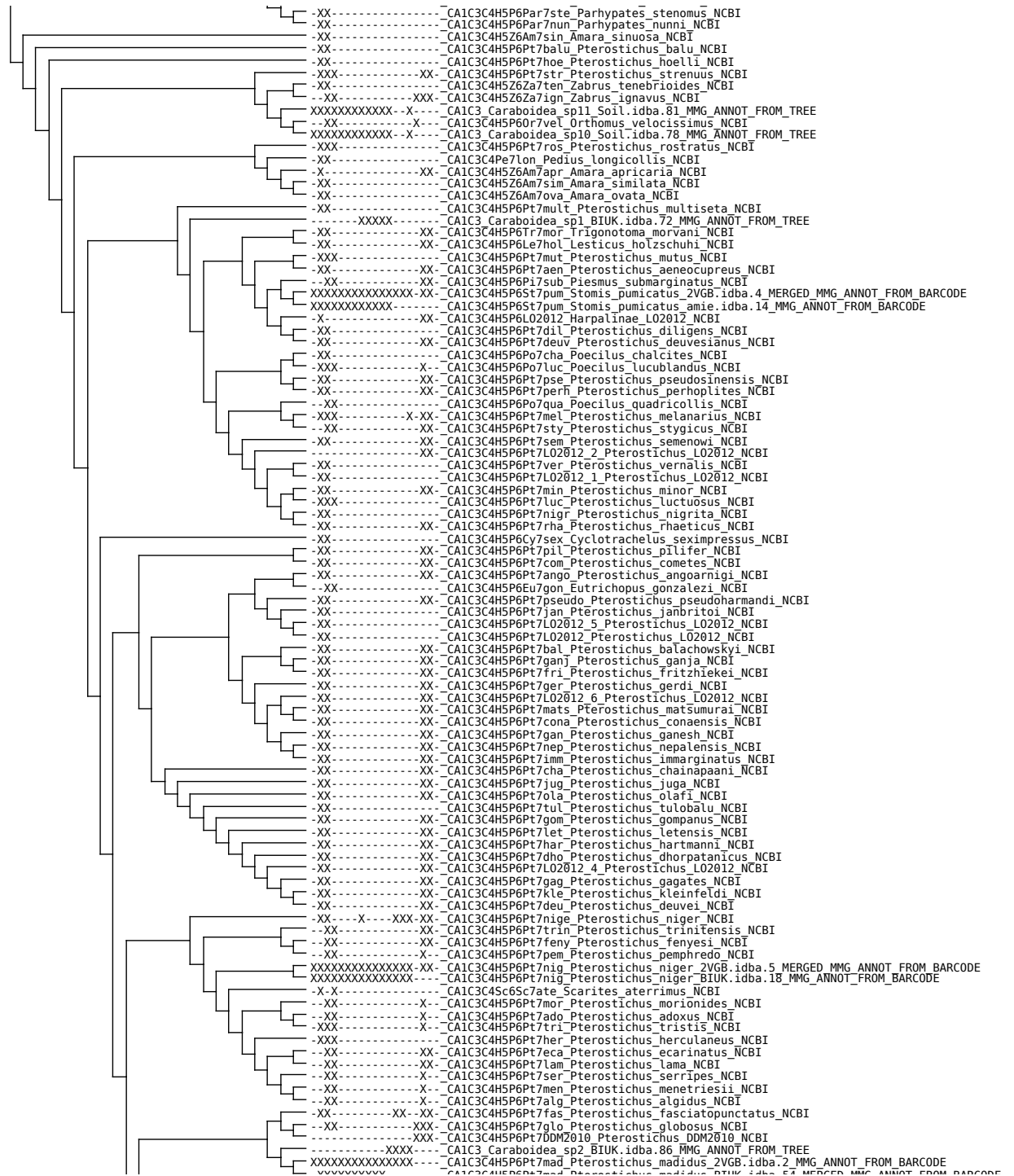

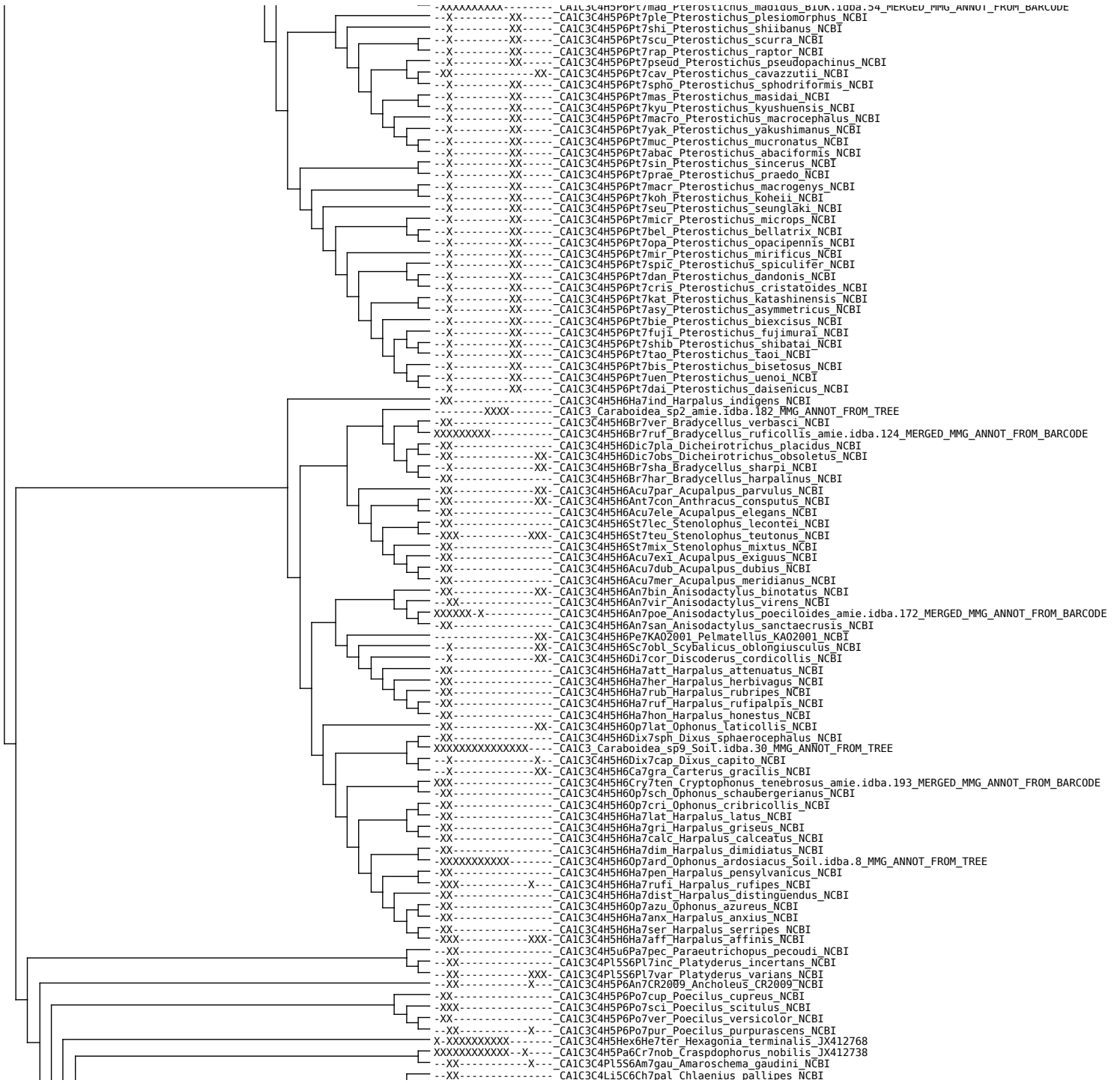

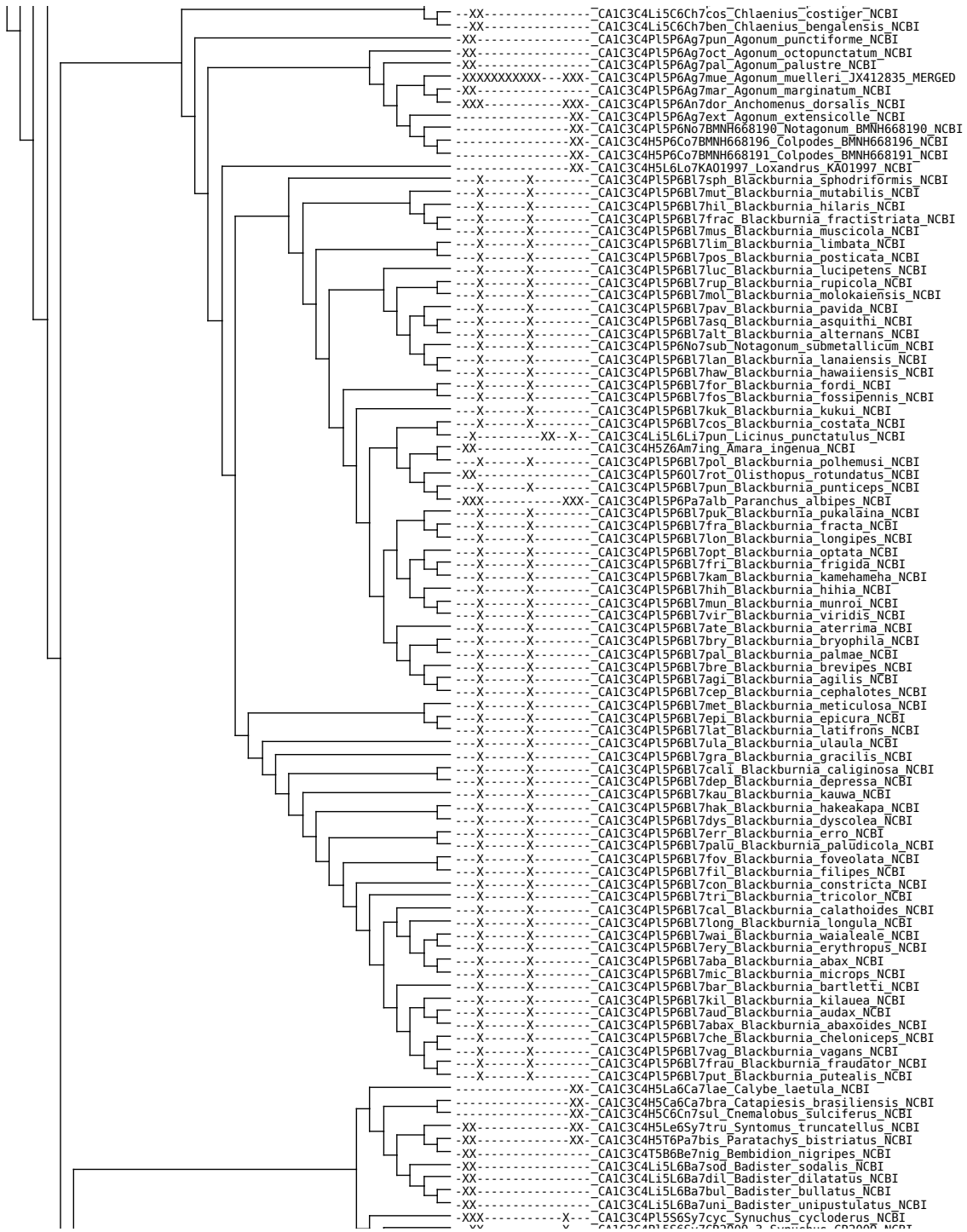

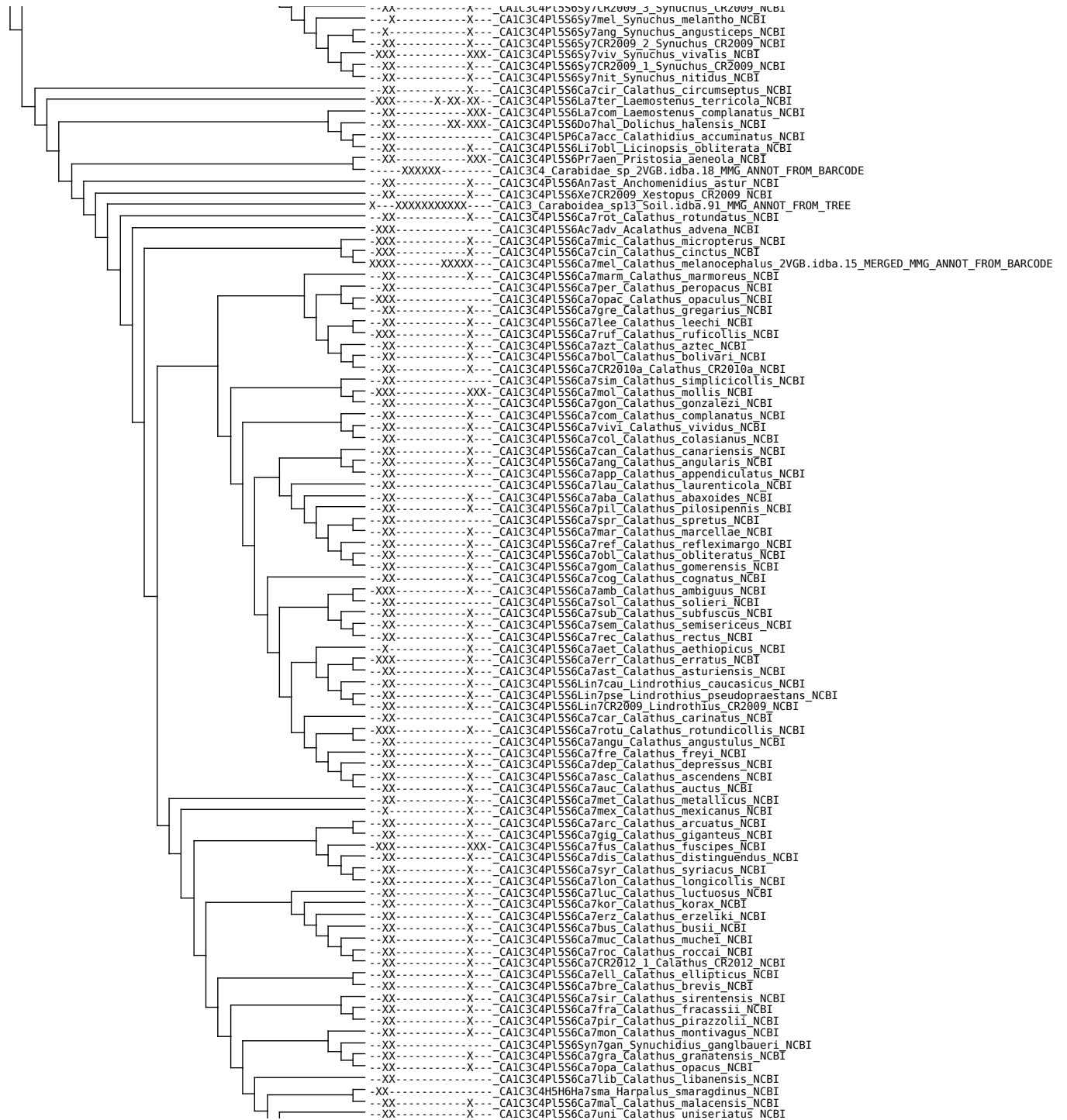

--XX-----X--_CA1C3C4P15S6Ca7vui_Calathus_vuillefroyi_NCBI
--X-----X--_CA1C3C4P15S6Ca7min_Calathus_minutus_NCBI
--XX-----X--_CA1C3C4P15S6Ca7his_Calathus_hispanicus_NCBI
--XX-----X--_CA1C3C4P15S6Ca7bae_Calathus_baeticus_NCBI
--XX-----X--_CA1C3C4P15S6Ca7ore_Calathus_oreades_NCBI
--XX-----X--_CA1C3C4P15S6Ca7mir_Calathus_mirei_NCBI
--XX-----X--_CA1C3C4P15S6Ca7mor_Calathus_moralesi_NCBI
--XX-----X--_CA1C3C4P15S6Ca7viv_Calathus_vivesi_NCBI
--X-----X--_CP1De3Pe7tub_Peltastica_tuberculata_NCBI
--XX-----XX--_CP1De3De7ema_Derodontus_emaculatus_NCBI
--X-----X--_CP1De3De7mac_Derodontus_maculatus_NCBI
--X-----X--_CP1De3La7lat_Laricobius_laticollis_NCBI
--X-----X--_CP1De3La7rub_Laricobius_rubidus_NCBI
--X-----X--_CP1De3La7nig_Laricobius_nigrinus_NCBI
--XX-----X--_CP1Ch3C4G5A6Alt7MS2009_Altica_MS2009_NCBI
--XX-----XX-XXXX--_CP1De3La7eri_Laricobius_erichsoni_NCBI
--X-----X--_CP1De3La7cau_Laricobius_caucasicus_NCBI
--X-----X--_CP1De3La7kan_Laricobius_kangdingensis_NCBI
--X-----X--_CP1De3La7osa_Laricobius_osakensis_NCBI
--XXXX--_CP1Sci3D4De7rel_Declinia_relicta_NCBI
--XX-----X--_CP1Sci3S4Ch7huo_Chamaelocycphon_huonensis_NCBI
--XX-----X--_CP1Sci3S4Yp7Cow_Ypsilocyphon_CowBay_NCBI
--X-----X--_CP1Sci3S4Co7McL_Contacyphon_McLeodCK_NCBI
--X-----X--_CP1Sci3S4Od7ino_Odeles_inornata_NCBI
--XX-----X--_CP1Sci3S4Hy7sat_Hydrocyphon_satoi_NCBI
--XX-----X-XX-X--_CP1Sci3S4M17tes_Microcara_testacea_NCBI
--X-----X--_CP1Sci3S4E17tri_Elodes_tricuspis_NCBI
XXXXXXXXXXXX--X--_CP1Sci3S4E17min_Elodes_minuta_mIe.idba.24_MERGED_MMG_ANNOT_FROM_BARCODE
--XX-----X--_CP1Sci3S4E17ma_Elodes_marginata_NCBI
--XX-----X--_CP1Sci3S4Pr7yar_Prionocyphon_yarfaensis_NCBI
--XX-----X--_CP1Sci3S4Pr7kur_Prionocyphon_kurandaensis_NCBI
--XX-----X--_CP1Sci3S4Pr7nig_Prionocyphon_niger_NCBI
--XX-----X--_CP1Sci3S4Pr7war_Prionocyphon_warra_NCBI
--XX-----X--_CP1Sci3S4Pr7dea_Prionocyphon_deanboltoi_NCBI
--XX-----X--_CP1Sci3S4Pr7won_Prionocyphon_wongabel_NCBI
--X-----X--_CP1Sci3S4Da7lam_Daploeuross_lamingtonensis_NCBI
--XX-----X--_CP1Sci3S4Ps7dec_Pseudomicrocara_decipiens_NCBI
--XX-----X--_CP1Sci3S4Pr7cae_Prionocyphon_caementum_NCBI
--X-----XXX--_CP1Sci3S4RK0167_Scirtidae_RK0167_NCBI
XXXXXXXXXXXX--_842687_Psephenidae_sp_idba_contig_4
--XXXXXX--_CP1Sci3_Scirtioidea_sp_B480tru.idba.154_MMG_ANNOT_FROM_TREE
--XXXXXXXXXX--_CP1Sci3S4_Scirtidae_sp_JX412785
--XX-----X--_CP1Sci3S4Co7pal_Contacyphon_palustris_NCBI
--XX-----X--_CP1Sci3S4Pet7mes_Petrocyphon_messatos_NCBI
--XX-----X--_CP1Sci3S4Pet7ant_Petrocyphon_antarcticus_NCBI
--X-----XX-XXX--_CP1Sci3S4Sc7RK01321_Scirtioidea_RK01321_NCBI
--XX-----XX-XXX--_CP1Sci3S4Sc7RK0147_Scirtioidea_RK0147_NCBI
--X-----X--_CP1Sci3S4Sc7emm_Scirtes_emmae_NCBI
--X-----XX-XXX--_CP1Sci3S4Sc7RK0160_Scirtes_RK0160_NCBI
--XX-----XX-XXX--_CP1Sci3S4Sc7hem_Scirtes_hemisphaericus_NCBI
--XX-----X--_CP1Sci3S4Sc7hae_Scirtes_haemisphaericus_NCBI
XXXXXXXXXXXX--_CP1Sci3S4Sc7orb_Scirtes_orbicularis_mIe.idba.100_MERGED_MMG_ANNOT_FROM_BARCODE
--XX-----XX-XXX--_CP1Sci3S4UP0L002213_Scirtidae_UP0L002213_NCBI
XXXXXXXXXXXX--_CP1Sci3S4Sc7Scirtes_sp2_B480tru.idba.50_MMG_ANNOT_FROM_BARCODE
--X-----XX-XXX--_CP1Sci3S4RK0162_Scirtidae_RK0162_NCBI
--X-----XX-XXX--_CP1Sci3S4RK0165_Scirtidae_RK0165_NCBI
--X-----XXX--_CP1Sci3RK0159_Scirtioidea_RK0159_NCBI
--XX-----X--_CP1Sci3S4Sc7pin_Scirtes_pinjarraensis_NCBI
--XX-----X--_CP1Sci3S40r7flo_Ora_floccosa_NCBI
--XX-----X--_CP1Sci3S4Sc7exo_Scirtes_exoletus_NCBI
--XX-----X--_CP1Sci3S4Sc7mic_Scirtes_microrotundus_NCBI
--XX-----X--_CP1Sci3S4Sc7int_Scirtes_interstinctus_NCBI
--XX-----X--_CP1Sci3S4Sc7bri_Scirtes_brisbanensis_NCBI
--XX-----X--_CP1Sci3S4Ex7ruf_Exochomoscirtes_ruforotundus_NCBI
--XX-----X--_CP1Sci3S4Ps7cin_Pseudomicrocara_cincta_NCBI
--XX-----X--_CP1Sci3S4Ps7New_Pseudomicrocara_NewEngNP_NCBI
--XX-----X--_CP1Sci3S4Ps7han_Pseudomicrocara_hangayi_NCBI
--XX-----X--_CP1Sci3S4Ps7par_Pseudomicrocara_parva_NCBI
--X-----X--_CP1Sci3S4Ps7CW227_Pseudomicrocara_CW227_NCBI
--XX-----X--_CP1Sci3S4Ps7vari_Pseudomicrocara_variegata_NCBI
--XX-----X--_CP1Sci3S4Ps7CW231_Pseudomicrocara_CW231_NCBI
--XX-----X--_CP1Sci3S4Ma7cra_Macrohelodes_crassus_NCBI
--XX-----XX-XXX--_CP1Sci3S4Pr7dis_Prionocyphon_discoideus_NCBI
--X-----XX-XXX--_CP1Sci3S4Pr7sex_Prionocyphon_sexmaculatus_NCBI
--X-----X--_CP1Sci3S4Ps7dav_Pseudomicrocara_davidsoni_NCBI
--XX-----X--_CP1Sci3S4Ps7des_Pseudomicrocara_desraeei_NCBI
--XX-----X--_CP1Sci3S4Ps7ori_Pseudomicrocara_orientalis_NCBI
--XX-----X--_CP1Sci3S4Ps7Str_Pseudomicrocara_Strathblane_NCBI
--XX-----X--_CP1Sci3S4Ps7spi_Pseudomicrocara_splota_NCBI
--XX-----X--_CP1Sci3S4Ps7ant_Pseudomicrocara_anthophilis_NCBI
--XX-----X--_CP1Sci3S4Pr7ser_Prionocyphon_serricornis_NCBI
XXXXXXXXXXXX--_CP1Sci3S4_Scirtidae_sp_JX412728
--XX-----X--_CP1Sci3S4Het7aus_Heterocyphon_australis_NCBI
--XX-----X--_CP1Sci3S4Ma7thu_Macrohelodes_thunguttiensis_NCBI
--XX-----X--_CP1Sci3S4Ma7spi_Macrohelodes_spinapennis_NCBI
--X-----X--_CP1Sci3S4Ma7Luc_Macrohelodes_lucidus_NCBI
--XX-----X--_CP1Sci3S4Pe7CW400_Peneveronatus_CW400_NCBI
--XX-----X--_CP1Sci3S4Pe7mac_Peneveronatus_macedonensis_NCBI
--XX-----X--_CP1Sci3S4Ps7ang_Pseudomicrocara_angulata_NCBI
--XX-----X--_CP1Sci3S4Het7mon_Heterocyphon_montanus_NCBI
--XX-----X--_CP1Sci3S4Het7dec_Heterocyphon_decussatus_NCBI
--XX-----X--_CP1Sci3S4Het7tri_Heterocyphon_triangularis_NCBI
--XX-----X--_CP1Sci3S4Het7kei_Heterocyphon_keiraensis_NCBI
--XX-----X--_CP1Sci3S4Het7elo_Heterocyphon_elongatus_NCBI
--XX-----X--_CP1Sci3S4He7obs_Herthania_obscurata_NCBI

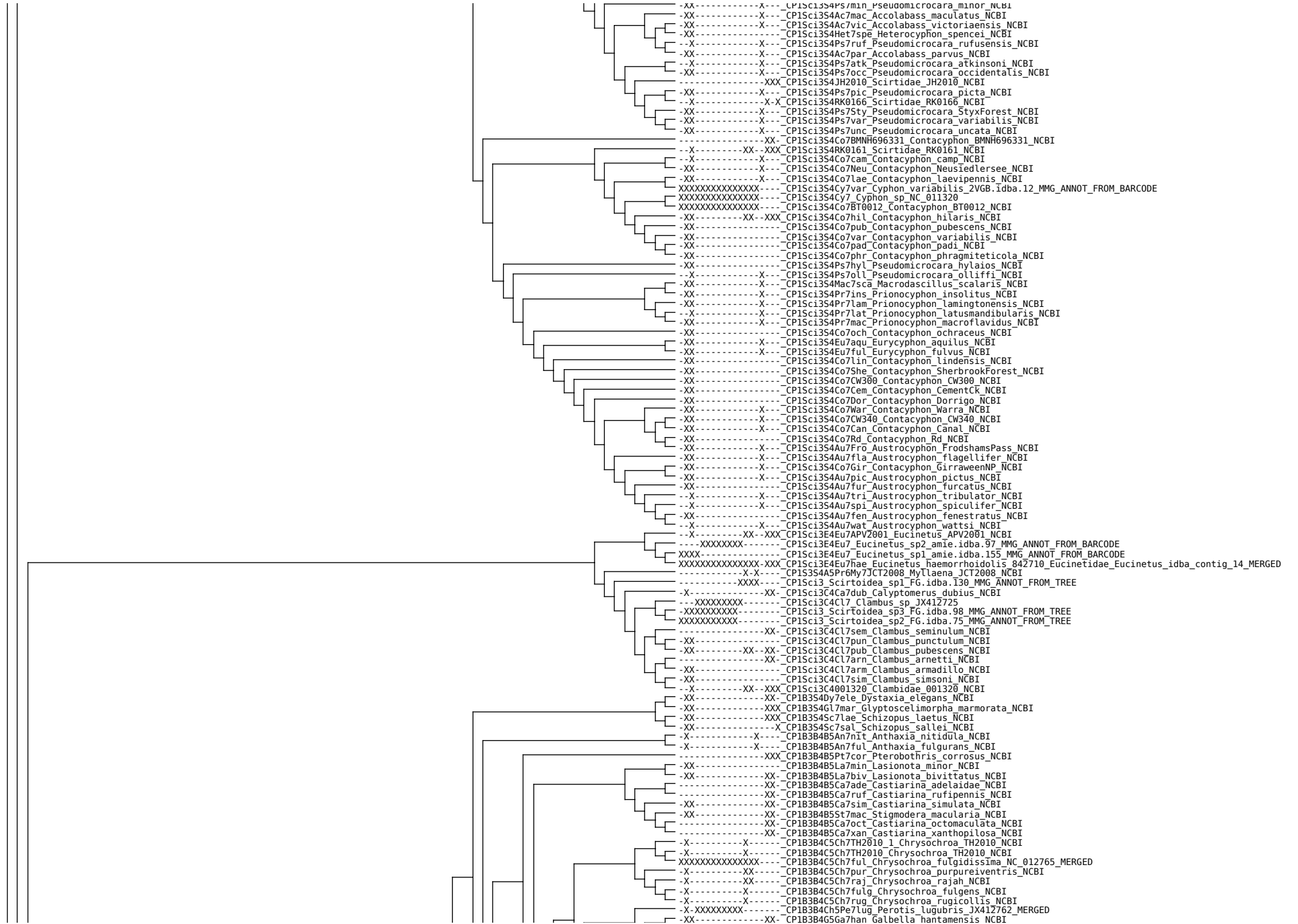

-XX-----X_CP1B3B4G5Ga7BUP0127 Galbella_BUP0127 NCBI
-X-----XX_CP1B3B4B5Th7cra Thomassetia_crassa NCBI
-XX-----XXX_CP1B3B4B5Au7sch Augrabies_schotiaphaga NCBI
-XX-----XX_CP1B3B4B5Tr7blo Trachykele_blondeii NCBI
-XX-----XX_CP1B3B4B5Tr7BUP0280 Trachykele_BUP0280 NCBI
-XX-----XX_CP1B3B4Ch5Em7pat Embrikillium_patricium NCBI
-XX-----XX_CP1B3B4B5Ag7gig Agaeocera_gigas NCBI
-XX-----XX_CP1B3B4B5Ju7bak Julodimorpha_bakewelli NCBI
-XX-----XX_CP1B3B4Ch5Ev7gam Evides_gambiensis NCBI
-XX-----XX_CP1B3B4Ch5Ep7cer Epidelus_ceramensis NCBI
-XX-----XX_CP1B3B4Ch5Au7qua Austrophorella_quadrisignata NCBI
-XX-----XXX_CP1B3B4Ch5Ch7ang Chalophora_angulicollis NCBI
-XX-----XXX_CP1B3B4Ch5Na7bru Nanularia_brunneata NCBI
-XX-----X_CP1B3B4Ch5Am7cyl Ampheremus_cylindricollis NCBI
-XX-----XX_CP1B3B4B5Oa7nig Oaxacanthaxia_nigroaenea NCBI
-X-----XXX_CP1B3B4Ch5Eu7gig Euchroma_gigantea NCBI
-X-----XX-XXX_CP1B3B4J5IR2002 Julodinae_IR2002 NCBI
-XX-----XXX_CP1B3B4J5Ju7rec Julodis_recenta NCBI
-XX-----XX_CP1B3B4J5Ne7BUP0077 Neojulodis_BUP0077 NCBI
-XX-----XX_CP1B3B4J5Ju7sul Julodis_sulcicollis NCBI
-XX-----XX_CP1B3B4J5Ju7cir Julodis_cirrosa NCBI
-XX-----XX_CP1B3B4J5Ne7BUP0079 Neojulodis_BUP0079 NCBI
-XX-----XX_CP1B3B4J5Ne7BUP0078 Neojulodis_BUP0078 NCBI
-XX-----XXX_CP1B3B4P5Po7aru Polycesta_aruensis NCBI
-XX-----XXX_CP1B3B4P5Xy7cro Xyrosceles_crociata NCBI
-XX-----XXX_CP1B3B4P5Ch7pla Chrysophana_placida NCBI
-XX-----XXX_CP1B3B4P5As7irr Astraeus_irregularis NCBI
-XX-----XX_CP1B3B4P5Th7amb Thrincohyge_ambiens NCBI
-X-----XXX_CP1B3B4P5Pa7oln Paratyndaris_olneyae NCBI
-XX-----XXX_CP1B3B4P5Pa7BUP0171 Paratyndaris_BUP0171 NCBI
-XX-----XXX_CP1B3B4P5M17BUP0291 Mimicoelytrina_BUP0291 NCBI
-XX-----XXX_CP1B3B4P5Ty7mar Tyndaris_marginella NCBI
-XX-----XXX_CP1B3B4P5Ty7pla Tyndaris_planata NCBI
-XX-----XX_CP1B3B4P5Pa7aus Paratrachys_australia NCBI
-XX-----XX_CP1B3B4P5Pt7gib Ptosima_gibbicollis NCBI
-X-----XX_CP1B3B4P5No7pau Nothomorpha_paupera NCBI
-XX-----XX_CP1B3B4P5Ac7C36 Acmaeodera_C36 NCBI
-XXXXXXXXXX_CP1B3B4P5Ac7 Acmaeodera_sp_JX412781
-XX-----XX_CP1B3B4P5Ac7fas Acmaeodera_fascigera NCBI
-XX-----XX_CP1B3B4P5Ac7BUP0093 Acmaeodera_BUP0093 NCBI
-XXXX-XXXX-XXXX_CP1B3B4P5Ac7NCS2009 Acmaeodera_NCS2009 NCBI
XXXXXXXXXXXXXXXX_CP1B3B4P5Ac7 Acmaeodera_sp_NC_013580
-X-X-X-X-X-X-X-X-X-X_CP1B3B4B5Bu7Fc_C01 Buprestis_FC_C01 NCBI
-XX-----XXX_CP1B3B4Ch5Ps7juc Pseudhypantha_jucunda NCBI
-XX-----XX_CP1B3B4B5Bu7san Buprestis_sanguinea NCBI
-XX-----X_CP1B3B4B5Bu7lae Buprestis_laeviventris NCBI
-XX-----XX_CP1B3B4B5Na7vet Nascio_vetusta NCBI
-XX-----XX_CP1B3B4B5Sp7gra Spectralia_gracillipes NCBI
-X-X-X-X-X-X-X-X-X-X_CP1B3B4B5Eu7cha Euryaspilus_chalodes NCBI
-XX-----XXX_CP1B3B4P5C07pou Coomanella_purpurascens NCBI
-XX-----XX_CP1B3B4Ch5Cy7law Cyphosoma_lawsoniae NCBI
-XX-----XX_CP1B3B4Ch5Ec7int Ectinogonia_intermedia NCBI
-XX-----XXX_CP1B3B4B5Ne7BUP0019 Neocuris_BUP0019 NCBI
-XX-----XX_CP1B3B4B5Se7cal Selagis_caloptera NCBI
-X-----XX_CP1B3B4B5Se7int Selagis_intercibrata NCBI
-XX-----X-X-X_CP1B3B4B5Mer7atr Merimma_atrata NCBI
-XX-----XX_CP1B3B4B5Be7SZZ2014_2 Belionota_SZZ2014 NCBI
-XX-----XX_CP1B3B4B5Ac7cal Actenodes_calcarata NCBI
-XX-----XXX_CP1B3B4B5Kn7cal Knowltonia_calida NCBI
-XX-----XXX_CP1B3B4B5Chr7ina Chrysobothris_inaequalis NCBI
-XX-----X_CP1B3B4B5Chr7mer Chrysobothris_merkelii NCBI
-X-----X_CP1B3B4B5Chr7fem Chrysobothris_femorata NCBI
-XX-----XX-XXX_CP1B3B4B5Chr7aff Chrysobothris_affinis NCBI
-XX-----XX_CP1B3B4B5Me7con Melanophila_consputa NCBI
-XX-----X_CP1B3B4B5D17jue Diadoxus_juengi NCBI
-X-----X_CP1B3B4B5Ep7pic Epistomentis_pictus NCBI
-XX-----XX_CP1B3B4B5Me7vit Melobasis_vittata NCBI
-XX-----XX_CP1B3B4B5B17cor Bilyaxia_cordillera NCBI
-XX-----XX_CP1B3B4B5An7ist Anthaxia_istriana NCBI
-XX-----XXX_CP1B3B4B5Ma7aur Maoraxia_auroimpressa NCBI
-XX-----XX_CP1B3B4B5Xe7mir Xenomelanophila_miranda NCBI
-X-----XX_CP1B3B4B5Agr7fla Agrilaxia_flavimana NCBI
-XXXXXXXXXX_CP1B3B4B5An7 Anthaxia_sp_JX412831
-XX-----XX_CP1B3B4Ch5Sp7BUP0141 Sphenoptera_BUP0141 NCBI
-XX-----XXX_CP1B3B4B5Ani7BUP0209 Anilara_BUP0209 NCBI
-X-----XX_CP1B3B4B5To7cup Torressita_cuprifera NCBI
-XX-----XX_CP1B3B4B5An7BUP0140 Anthaxia_BUP0140 NCBI
-XX-----XX_CP1B3B4B5Cha7BUP0241 Chalcoenia_BUP0241 NCBI
-XX-----XX_CP1B3B4B5An7mel Anthaxia_melanholica NCBI
-X-----XX-XXX_CP1B3B4B5An7hun Anthaxia_hungarica NCBI
-XX-----XX_CP1B3B4B5Br7hol Brachelytrium_holmi NCBI
-X-----XX_CP1B3B4B5An7BUP0088 Anthaxia_BUP0088 NCBI
-X-----XX_CP1B3B4P5Ma7BUP0160 Mastogenius_BUP0160 NCBI
-XX-----XX_CP1B3B4P5Ma7rob Mastogenius_robustus NCBI
-XX-----XX_CP1B3B4P5He7man Helfereella_manningsensis NCBI
-XX-----XX_CP1B3B4P5Ma7par Mastogenius_parallelus NCBI
-XX-----XXX_CP1B3B4A5A7BUP0277 Aphaniisticus_BUP0277 NCBI
-XX-----XX_CP1B3B4B5Tri7ang Trigonogonium_angulosum NCBI
-X-----X_CP1B3B4A5Ha7nan Habroloma_nana NCBI
-XX-----XX_CP1B3B4A5Li7mex Lius_mexicanus NCBI
-XX-----XX_CP1B3B4A5Ha7BUP0282 Habroloma_BUP0282 NCBI
-XX-----XX_CP1B3B4A5Ha7BUP0013 Habroloma_BUP0013 NCBI
XXXXXXXXXXXXXXXX_CP1B3B4A5 Agrilinae_sp7_B480tru.idba.19 MMG_ANNOT_FROM_BARCODE
-XX-----XXX_CP1B3B4A5Ha7BUP0228 Habroloma_BUP0228 NCBI
XXXXXXXXXXXXXXXX_CP1B3_Buprestoidea_sp3_B480tru.idba.95 MMG_ANNOT_FROM_TREE

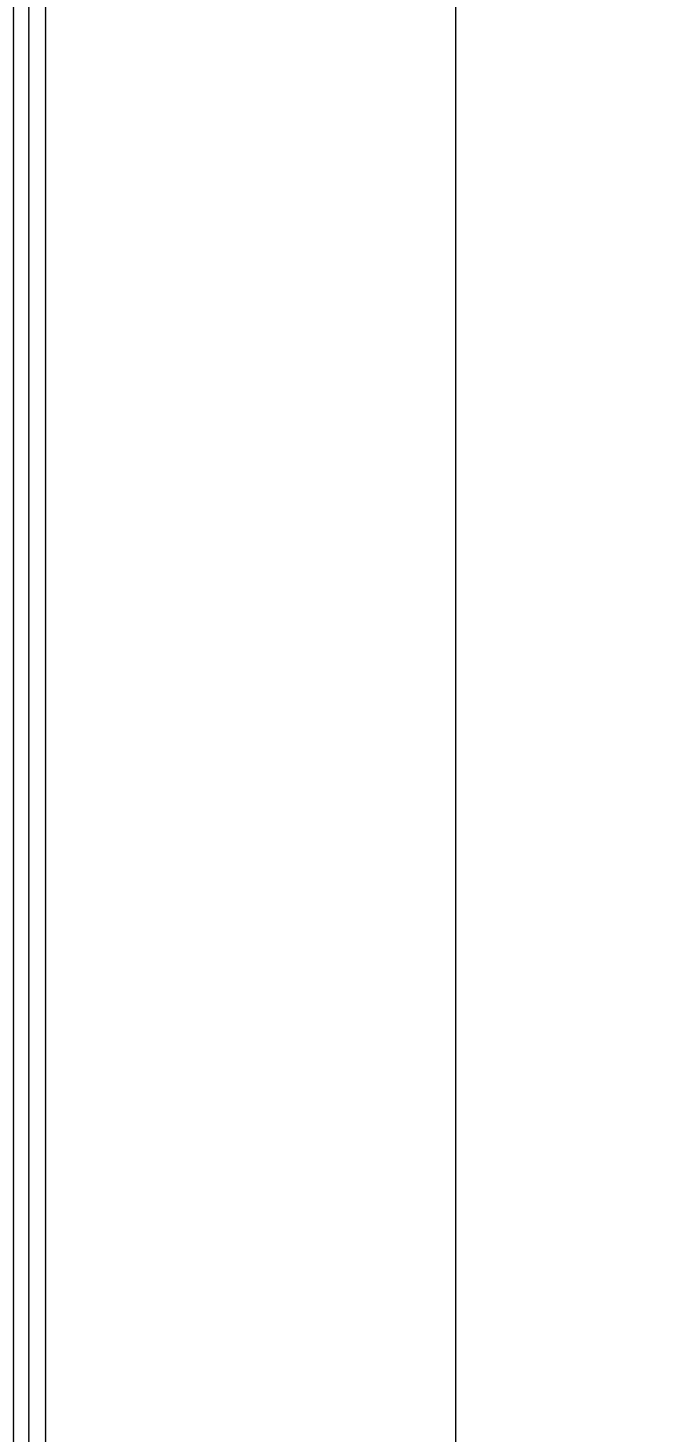

---X-----X-X---X---CP1By3P4FC_B17_Psephenidae_FC_B17_NCBI
-----XX---CP1By3Li4E07IR2002_Eulimnichus_IR2002_NCBI
---X-----XX---XXX---CP1By3001318_Byrrhoidea_001318_NCBI
---X-----XX---XXX---CP1By3Li4L17pyg_Limnichus_pygmaeus_NCBI
---X-----X-XX---X---CP1By3Li4L17FC_290_Limnichus_FC_290_NCBI
XXXXXXXXXXXX---CP1By3Li4_Limnichidae_sp_J0034416
---X-----X-XX---X---CP1By3Li4Ma7FC_443_Mandersia_FC_443_NCBI
---X-----X-XX---X---CP1By3Li4P17FC_D15_Platipelochares_FC_D15_NCBI
XXXXXXXXXXXX---CP1By3Li4By7_Byrrhinus_sp_JX412827
---X-----X-XX---X---CP1By3Li4By7FC_E05_Byrrhinus_FC_E05_NCBI
---X-----X-XX---X---CP1By3Li4Pe7FC_444_Pelochares_FC_444_NCBI
---X-----X-X---X---CP1By3H4T7pus_Tropicus_pusillus_NCBI
-----XX-X---X---CP1By3H4He7deb_Heterocerus_debilipes_NCBI
-----X-X---X---CP1By3H4Au7com_Augyles_compactus_NCBI
-----XXX---CP1By3H4Au7mar_Augyles_maritimus_NCBI
---X-----XX-X---X---CP1By3H4Au7aur_Augyles_auromicans_NCBI
XXXXXXXXXXXX---CP1By3H4He7par_Heterocerus_parallelus_amie.idba.47_MERGED_MMG_ANNOT_FROM_BARCODE
---X-----XX---X---CP1By3H4He7his_Heterocerus_hispidulus_NCBI
---X-----X-X---X---CP1By3H4He7int_Heterocerus_intermuralis_NCBI
---X-----X-X---X---CP1By3H4He7ang_Heterocerus_angolensis_NCBI
---X-----X-X---X---CP1By3H4Au7wei_Augyles_weigeli_NCBI
---X-----X-X---X---CP1By3H4He7mar_Heterocerus_marginatus_NCBI
---X-----X-X---X---CP1By3H4He7tex_Heterocerus_texanus_NCBI
---X-----X-X---X---CP1By3H4He7mex_Heterocerus_mexicanus_NCBI
---X-----X-XX---X---CP1By3H4He7FC_F06_Heterocerus_FC_F06_NCBI
XXXXXXXXXXXX---X---CP1By3H4He7fen_Heterocerus_fenestratus_HQ232811_MERGED
---X-----XX---XXX---CP1By3H4He7IR2002_Heterocerus_IR2002_NCBI
---X-----XX---X---CP1By3H4He7001048_Heterocerus_001048_NCBI
---X-----X-X---X---CP1By3H4He7pal_Heterocerus_pallidus_NCBI
---X-----X-X---X---CP1By3H4He7ins_Heterocerus_insolens_NCBI
---X-----XX-X---X---CP1By3H4He7bru_Heterocerus_brunneus_NCBI
---X-----XX-X---X---CP1By3H4He7bol_Heterocerus_bolivianus_NCBI
---X-----XX-X---X---CP1By3H4He7mol_Heterocerus_mollinus_NCBI
---X-----X-XX---X---CP1By3H4FC_B19_Heteroceridae_FC_B19_NCBI
---X-----X-XX---X---CP1By3H4FC_B18_Heteroceridae_FC_B18_NCBI
---X-----XX---XXX---CP1By3Pt4RK013I_Ptilodactylidae_RK013I_NCBI
XXXXXXXXXXXX---CP1By3Pt4Pt7_Ptilodactyla_sp_JX412727
---X-----X-XX---X---CP1By3E4E5FC_B22_Elminae_FC_B22_NCBI
---X-----XXX---CP1By3Pt4RK0150_Ptilodactylidae_RK0150_NCBI
---X-----XX---XXX---CP1By3Pt4RK0152_Ptilodactylidae_RK0152_NCBI
---X-----XX---CP1By3Pt4Pt7IR2002a_Ptilodactyla_IR2002a_NCBI
XXXXXXX---CP1E3_Elateroidea_sp1_FG.idba.138_MMG_ANNOT_FROM_BARCODE
XXXXXXX---CP1By3_Byrrhoidea_sp_FG.idba.126_MMG_ANNOT_FROM_TREE
---X-----X-X---X---CP1By3Pt4Pt7ser_Ptilodactyla_serricornis_NCBI
---X-----X-XXX---CP1By3Pt4Pt7IR2002b_Ptilodactyla_IR2002b_NCBI
---X-----XX---XXX---CP1By3Pt4RK0151_Ptilodactylidae_RK0151_NCBI
---X-----XX---XXX---CP1By3Pt4RK0149_Ptilodactylidae_RK0149_NCBI
---X-----X-XX---X---CP1By3Pt4FC_E19_Ptilodactylidae_FC_E19_NCBI
---X-----X-XXX---CP1By3Pt4RK0153_Ptilodactylidae_RK0153_NCBI
XXXXXXXXXXXX---CP1By3_Byrrhoidea_sp3_B480tru.idba.97_MMG_ANNOT_FROM_TREE
---X-----X-XX---X---CP1By3Pt4FC_E20_Ptilodactylidae_FC_E20_NCBI
XXXXXXXXXXXX---CP1By3Pt4_Ptilodactylidae_sp4_B480tru.idba.82_MMG_ANNOT_FROM_BARCODE
XXXXXXXXXXXX---CP1By3Pt4_Ptilodactylidae_sp3_B480tru.idba.38_MMG_ANNOT_FROM_BARCODE
XXXXXXXXXXXX---CP1By3Pt4_Ptilodactylidae_sp2_B480tru.idba.42_MMG_ANNOT_FROM_BARCODE
XXXXXXX---CP1By3_Byrrhoidea_sp2_B480tru.idba.155_MMG_ANNOT_FROM_TREE
---X-----X-XX---X---CP1By3Pt4FC_E18_Ptilodactylidae_FC_E18_NCBI
XXXXXXXXXXXX---CP1By3Pt4_Ptilodactylidae_sp2_B480tru.idba.39_MMG_ANNOT_FROM_BARCODE
XXXXXXXXXXXX---CP1By3Eu4Eu7_Eulichas_sp_HQ232812
---X-----XX---XXX---CP1By3Eu4Eu700M22_Eulichas_000M22_NCBI
---X-----X-XX---X---CP1By3Eu4Eu7FC_E06_Eulichas_FC_E06_NCBI
---X-----X-XX---X---CP1By3C4Ca7FC_Z22_Callirhipis_FC_Z22_NCBI
---X-----XXX---CP1By3C4Ca7C0129_Callirhipis_C0129_NCBI
---X-----X-X---X---CP1By3C4En7FC_Z23_Ennometes_FC_Z23_NCBI
---X-----XX---CP1By3C4Ca7MJTNT2012_Callirhipis_MJTNT2012_NCBI
XXXXXXXXXXXX---CP1By3C4_Callirhipidae_sp_900056_Callirhipidae_sp
---X-----XX---XXX---CP1By3C4001249_Callirhipidae_001249_NCBI
---X-----XXX---CP1By3C4Ho7nip_Horatocera_niponica_NCBI
---X-----XX---XXX---CP1By3C4000M23_Callirhipidae_000M23_NCBI
---X-----XX---XXX---CP1By3P4R07ep_Paralichas_pectinatus_NCBI
---X-----XX---XXX---CP1By3P4RK0169_Psephenidae_RK0169_NCBI
---X-----XX---XXX---CP1By3P4RK0168_Psephenidae_RK0168_NCBI
---X-----X-XX---XXX---CP1By3E4E5Ma7qua_Macronychus_quadrituberculatus_NCBI
---X-----X-XX---X---CP1By3E4L5Dr7FC_C16_Dryopomorphus_FC_C16_NCBI
---X-----X-XX---X---CP1By3E4E5C17FC_E13_Cleptelmis_FC_E13_NCBI
---X-----XX---CP1By3E4E5Ri7cup_Riolus_cupreus_NCBI
---XX-----X-X---X---CP1By3E4E5Ri7sub_Riolus_subviolaceus_NCBI
---XX-----X-X---X---CP1By3E4E5Es7ang_Esolus_angustatus_NCBI
---XX-----XX---CP1By3E4E5Es7par_Esolus_parallelepipedus_NCBI
---X-----X-XX---X---CP1By3E4E5No7FC_B08_Normandia_FC_B08_NCBI
---X-----XXX---CP1By3E4E5E17mau_Elmis_maugetti_NCBI
---X-----X-XX---X---CP1By3E4E5E17lat_Elmis_latreillei_NCBI
XXXXXXXXXXXX---CP1Ch3Ce4V5Ve7con_Vesperus_conicicollis_JX220996
XXXXXXXXXXXX---CP1By3E4E5_Elminae_sp_JX412724
---X-----XX---CP1By3E4E5E17rio_Elmis_rioloides_NCBI
---X-----XX---CP1By3E4E5E17aen_Elmis_aenea_NCBI
XXXXXXXXXXXX---XXX---CP1By3E4E5Li7per_Limnius_perfrisi_JX412747_MERGED
---X-----XX-XX---XXX---CP1By3E4E5Li7vol_Limnius_volckmari_NCBI
---X-----X-XX---X---CP1By3E4E5Li7int_Limnius_intermedius_NCBI
---X-X-----X-X---X---CP1By3E4E5Hete7obe_Heterelmis_obesa_NCBI
---X-X-----X-X---X---CP1By3E4E5Hete7vul_Heterelmis_vulnerata_NCBI
---X-X-----X-X---X---CP1By3E4E5Hete7gla_Heterelmis_glabra_NCBI
---X-X-----X-X---X---CP1By3E4E5Hete7com_Heterelmis_comalensis_NCBI
-----XXX---CP1By3E4L5La7MSC1288_Lara_MSC1288_NCBI
---X-----X---CP1By3E4E5Ou7IT1_Oulimnius_IT1_NCBI
---X-----XX---X---CP1By3E4E5Ou7ber_Oulimnius_bertrandi_NCBI

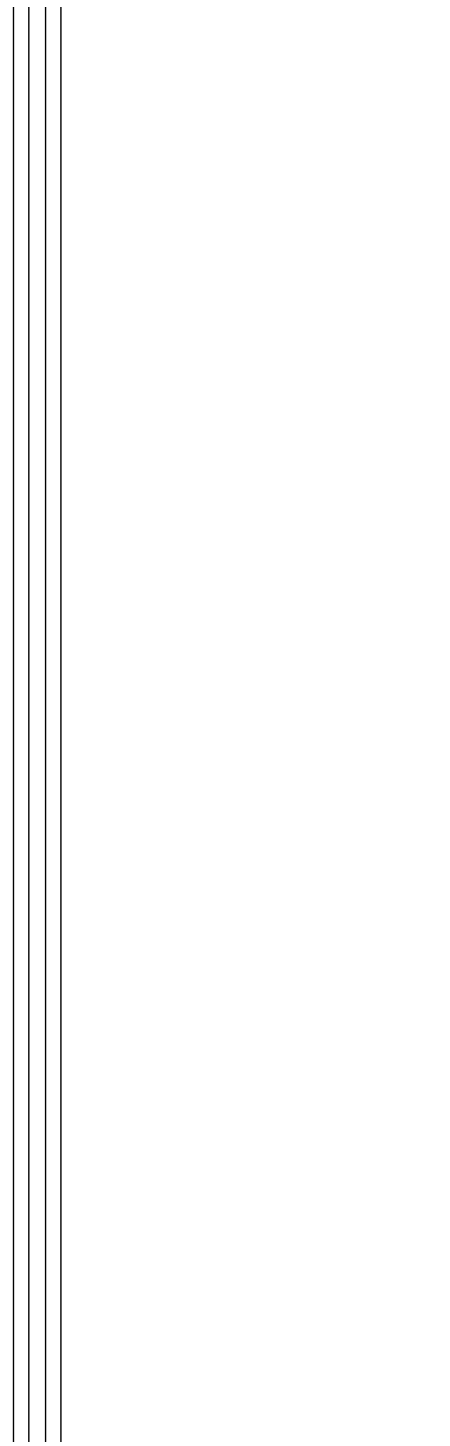

XX-XXX CP1E3Eu4RK0343 Eucnemidae_RK0343 NCBI
XX-XXX CP1E3Eu4Is7mar Isorhipis_marmottani NCBI
XX-XXX CP1E3Eu4Eu7MSL2007 Eucnemis_MSL2007 NCBI
XXXXXX-XX-XXX CP1E3Eu4Me7bup Melasis_buprestoides_HQ232813
XXXXXXXXXXXXXXXX-XXX CP1E3Eu4Me7bup Melasis_buprestoides_amie.idba.87_MERGED_MMG_ANNOT_FROM_BARCODE
X-XXX CP1E3Eu4RK0347 Eucnemidae_RK0347 NCBI
X-XXX CP1E3Eu4RK0171 Eucnemidae_RK0171 NCBI
X-XXX CP1E3Eu4RK0342 Eucnemidae_RK0342 NCBI
X-XXX CP1E3Eu4RK0346 Eucnemidae_RK0346 NCBI
X-XXX CP1E3Eu4001226 Eucnemidae_001226 NCBI
X-XXX CP1E3Eu4RK0303 Eucnemidae_RK0303 NCBI
XXXXXX CP1E3Eu4 Eucnemidae_sp_JX412858
X-XXX CP1E3Eu4001225 Eucnemidae_001225 NCBI
X-XXX CP1E3Eu4001234 Eucnemidae_001234 NCBI
X-XXX CP1E3Eu4RK0122 Eucnemidae_RK0122 NCBI
X-XXX CP1E3Eu4Ne7703107 Nematodes_703107 NCBI
X-XXX CP1E3Eu4Fo7703106 Fornax_703106 NCBI
X-XXX CP1E3Eu4001229 Eucnemidae_001229 NCBI
X-XXX CP1E3Eu4001228 Eucnemidae_001228 NCBI
X-XXX CP1E3Eu4Dr7V2007 Dromaeolus_VV2007 NCBI
XXXXXXXXXXXXXXXX-CP1E3 Elateroidea_sp2_FG.idba.64 MMG_ANNOT_FROM_TREE
X-XXX CP1E3Eu4Fo7703099 Fornax_703099 NCBI
X-XXX CP1E3Eu4Fo7703106_1 Fornax_703106 NCBI
XXXXXXXX-CP1E3 Elateroidea_sp3_Panama.idba.157 MMG_ANNOT_FROM_TREE
X-XXX CP1E3Eu4Ne7cun Nematodes_cuneatus NCBI
XXXXXXXX-CP1E3 Elateroidea_sp7_Panama.idba.208 MMG_ANNOT_FROM_TREE
X-XXX CP1E3Eu4RK0121 Eucnemidae_RK0121 NCBI
X-XXX CP1E3Eu4001330 Eucnemidae_001330 NCBI
X-XXX CP1E3Eu4RK0352 Eucnemidae_RK0352 NCBI
X-XXX CP1E3Eu4RK0125 Eucnemidae_RK0125 NCBI
X-XXX CP1E3Eu4RK0054 Eucnemidae_RK0054 NCBI
X-XXX CP1E3Eu4001235 Eucnemidae_001235 NCBI
X-XXX CP1E3Eu4RK0126 Eucnemidae_RK0126 NCBI
X-XXX CP1E3Eu4001233 Eucnemidae_001233 NCBI
XXXXXXXXXXXXXXXX-CP1E3Eu4 Eucnemidae_sp5_B480tru.idba.53 MMG_ANNOT_FROM_BARCODE
XXXXXXXXXXXXXXXX-CP1E3 Elateroidea_sp11_Panama.idba.85 MMG_ANNOT_FROM_TREE
X-XXX CP1E3Eu4HyL7LB2009 Hylochaes_LB2009 NCBI
X-XXX CP1E3Eu4HyL7cru Hylochaes_cruentatus NCBI
XXXXXXXXXXXXXXXX-CP1E3 Elateroidea_sp_B480tru.idba.74 MMG_ANNOT_FROM_TREE
X-XXX CP1E3Eu4001227 Eucnemidae_001227 NCBI
X-XXX CP1E3Eu4Bi7Nis Bioxylus_Nishikoma NCBI
X-XXX CP1E3Eu4RK0351 Eucnemidae_RK0351 NCBI
X-XXX CP1E3Eu4001230 Eucnemidae_001230 NCBI
X-XXX CP1E3Eu4Id7703105 Idiotarsus_703105 NCBI
X-XXX CP1E3Eu4Id7703097 Idiotarsus_703097 NCBI
X-XXX CP1E3Eu4RK0349 Eucnemidae_RK0349 NCBI
X-XXX CP1E3Eu4001236 Eucnemidae_001236 NCBI
X-XXX CP1E3Eu4RK0076 Eucnemidae_RK0076 NCBI
X-XXX CP1E3Eu4001232 Eucnemidae_001232 NCBI
X-XXX CP1E3Eu4RK0078 Eucnemidae_RK0078 NCBI
X-XXX CP1E3Eu4001231 Eucnemidae_001231 NCBI
X-XXX CP1E3Eu4Ga7wul Galbites_wulacei NCBI
X-XXX CP1E3Eu4RK0077 Eucnemidae_RK0077 NCBI
X-XXX CP1E3Eu4Ar7arm Arrhipis_armipennis NCBI
X-XXX CP1E3Eu4001328 Eucnemidae_001328 NCBI
X-XXX CP1E3Eu4Ar7LB2009_3 Arrhipis_LB2009 NCBI
X-XXX CP1E3Eu4Ar7cap Arrhipis_capucina NCBI
X-XXX CP1E3Eu4Ar7LB2009 Arrhipis_LB2009 NCBI
X-XXX CP1E3Eu4Ar7ori Arrhipis_orientalis NCBI
X-XXX CP1E3Eu4Ar7LB2009_1 Arrhipis_LB2009 NCBI
X-XXX CP1E3Eu4Ar7LB2009_2 Arrhipis_LB2009 NCBI
X-XXX CP1E3Eu4Ar7gai Arrhipis_gaillardi NCBI
X-XXX CP1E3Eu4Ar7vas Arrhipis_vassei NCBI
X-XXX CP1E3Eu4Ar7mad Arrhipis_madagascariensis NCBI
X-XXX CP1E3Eu4Ar7sen Arrhipis_senegalensis NCBI
X-XXX CP1E3Eu4Ar7lan Arrhipis_lanieri NCBI
X-XXX CP1E3Eu4Ar7ani Arrhipis_anitrae NCBI
X-XXX CP1E3Eu4Ar7sub Arrhipis_subacuta NCBI
X-XXX CP1E3Eu4Ar7703101 Arrhipis_703101 NCBI
X-XXX CP1E3Eu4Ar7ele Arrhipis_elegans NCBI
X-XXX CP1E3Eu4001331 Eucnemidae_001331 NCBI
X-XXX CP1E3Eu4001334 Eucnemidae_001334 NCBI
X-XXX CP1E3Eu4RK0348 Eucnemidae_RK0348 NCBI
XXXXXXXX-CP1E3Eu4 Eucnemidae_sp2_B480tru.idba.106 MMG_ANNOT_FROM_BARCODE
XXXX-CP1E3Eu4 Eucnemidae_sp2_B480tru.idba.151 MMG_ANNOT_FROM_BARCODE
X-XXX CP1E3Eu4Eu7cap Eucnemis_capucina NCBI
X-XXX CP1E3Eu4RK0124 Eucnemidae_RK0124 NCBI
X-XXX CP1E3Eu4001332 Eucnemidae_001332 NCBI
X-XXX CP1E3Eu4Mi7pyg Microrhagus_pygmaeus NCBI
X-XXX CP1E3Eu4001223 Eucnemidae_001223 NCBI
X-XXX CP1E3Eu4Pr7con Protofarsus_convexus NCBI
X-XXX CP1E3Eu4Pr7703095 Protofarsus_703095 NCBI
X-XXX CP1E3Eu4RK0357 Eucnemidae_RK0357 NCBI
X-XXX CP1E3Eu4RK0340 Eucnemidae_RK0340 NCBI
X-XXX CP1E3Eu4RK0341 Eucnemidae_RK0341 NCBI
X-XXX CP1E3Eu4En7ame Entomophthalmus_americanus NCBI
X-XXX CP1E3Eu4RK0356 Eucnemidae_RK0356 NCBI
X-XXX CP1E3Eu4RK0355 Eucnemidae_RK0355 NCBI
X-XXX CP1E3Eu4001333 Eucnemidae_001333 NCBI
X-XXX CP1E3Eu4RK0345 Eucnemidae_RK0345 NCBI
X-XXX CP1E3Eu4RK0123 Eucnemidae_RK0123 NCBI
XXXXXXXXXXXXXXXX-CP1E3Eu4 Eucnemidae_sp4_B480tru.idba.37 MMG_ANNOT_FROM_BARCODE
XXXXXXXXXXXXXXXX-CP1E3040m7fon Omalilus_fontisbellauei_JX412744_MERGED
X-XXX CP1E3040m7san Omalilus_sanguinipennis NCBI
X-XXX CP1E3D4Ps7RK0079 Pseudeuanaoia_RK0079 NCBI

--X-----XXX CP1E3D4Ps7RK0080 Pseudeuonoma_RK0080_NCBI
XXXXXXXXXXXXXX-- CP1E3P4R5Rh7ohb_Rhagophthalmus_ohbai_NC_010964_MERGED
XXXXXXXXXXXXXX-- CP1E3P4R5Rh7luf_Rhagophthalmus_lufengensis_NC_010969_MERGED
--X-----XX--X CP1E3P4R5C700155_0chotyra_000155_NCBI
--X-----XX--X CP1E3P4R5001363_Rhagophthalminae_001363_NCBI
--X-----X--X CP1E3P4R5R7000155_Rhagophthalmus_000155_NCBI
--X-----XX--XX CP1E3P4R5000M31_Rhagophthalminae_000M31_NCBI
--X-----XX--XX CP1E3P4R5M17000M30_Mimochotyra_000M30_NCBI
--X-----XX--XX CP1E3P4R5001359_Rhagophthalminae_001359_NCBI
--X-----X--XX CP1E3P4R5B17000M35_Bicladodrilus_000M35_NCBI
--X-----X--XX CP1E3P4R5RK0088_Rhagophthalminae_RK0088_NCBI
--X-----X--XX CP1E3P4R5RK0371_Rhagophthalminae_RK0371_NCBI
--X-----X--XX CP1E3P4R5RK0370_Rhagophthalminae_RK0370_NCBI
XXXX-XXXXXXXXXX-- CP1E3E4Ph5Te7fem_Teslasena_femorialis_NCBI
--X-----XX--XX CP1E3E4C5RK0070_Cardiophorinae_RK0070_NCBI
XXXXXXXXXXXXXX-- CP1E3_Elateroidea_sp6_Soil.idba.39_MMG_ANNOT_FROM_TREE
--X-----XX--XX CP1E3E4C5IR2002_Cardiophorinae_IR2002_NCBI
--X-----XX--XX CP1E3E4C5Ca7eri_Cardiophorus_erichsoni_NCBI
XXXXXXXXXXXXXX-- CP1E3_Elateroidea_sp10_Soil.idba.52_MMG_ANNOT_FROM_TREE
XXXXXXXXXXXXXX-- CP1E3_Elateroidea_sp7_Soil.idba.41_MMG_ANNOT_FROM_TREE
--X-----XX--XX CP1E3E4C5RK0031_Cardiophorinae_RK0031_NCBI
--X-----XX--XX CP1E3E4C5RK0035_Cardiophorinae_RK0035_NCBI
--X-----XX--XX CP1E3E4C5Ca7p1n_Cardiophorus_pinguis_NCBI
--X-----XX--XX CP1E3E4C5D1c7r1ub_Dicronychus_rubripes_NCBI
XXXXXXXXXXXXXX-- CP1E3E4C5D1c7 Dicronychus_sp_Soil.idba.28_MMG_ANNOT_FROM_BARCODE
XXXXXXXXXXXXXX-- CP1E3E4C5D1c7in_Dicronychus_cinereus_amei.idba.96_MERGED_MMG_ANNOT_FROM_BARCODE
--X-----XX--XX CP1E3E4C5D1c7D1C01_Dicronychus_sp_D1C01_JX412848
XXX-----XXXX-- CP1E3_Elateroidea_sp4_Panama.idba.163_MMG_ANNOT_FROM_TREE
--X-----XX--XX CP1E3E4T5Cu7mut_Cussolepis_mutabilis_NCBI
--X-----XX--XX CP1E3E4T5RK0174_Thylacosterninae_RK0174_NCBI
--X-----X--XX CP1E3E4T5Pt7bim_Pterotarsus_bimaculatus_NCBI
--X-----XX--XX CP1E3E4T5Ba7669202_Balgus_669202_NCBI
--X-----XX--XX CP1E3E4L5Dr7RK0075_Drapetes_RK0075_NCBI
XXXXXXXXXXXXXX-- CP1E3_Elateroidea_sp10_Panama.idba.72_MMG_ANNOT_FROM_TREE
--X-----XX--XX CP1E3E4L5RK0354_Lissominae_RK0354_NCBI
--X-----XX--XX CP1E3E4L5RK0335_Lissominae_RK0335_NCBI
--X-----XX--XX CP1E3E4L5RK0353_Lissominae_RK0353_NCBI
--X-----XX--XX CP1E3E4L5RK0334_Lissominae_RK0334_NCBI
--X-----XX--XX CP1E3E4A5Te7cyp_Tetrigus_cyprius_NCBI
--X-----XX--XX CP1E3E4A5La7RK0036_Lacon_RK0036_NCBI
--X-----XX--XX CP1E3E4A5Ad7RK0065_Adelocera_RK0065_NCBI
--X-----XX--XX CP1E3E4A5Ad7RK0041_Adelocera_RK0041_NCBI
--X-----XX--XX CP1E3E4A5Ad7RK0053_Adelocera_RK0053_NCBI
--X-----XX--XX CP1E3E4A5Ad7RK0062_Adelocera_RK0062_NCBI
--X-----XX--XX CP1E3E4A5Ad7RK0025_Adelocera_RK0025_NCBI
--X-----XX--XX CP1E3E4A5Ad7RK0019_Adelocera_RK0019_NCBI
--X-----XX--XX CP1E3E4A5Ad7RK0064_Adelocera_RK0064_NCBI
--X-----XX--XX CP1E3E4A5RK0045_Agrypninae_RK0045_NCBI
--X-----XX--XX CP1E3D4Se7RK0172_Selasia_RK0172_NCBI
--X-----XX--XX CP1E3D4Se7RK0158_Selasia_RK0158_NCBI
--X-----XX--XX CP1E3D4Se7RK0071_Selasia_RK0071_NCBI
--X-----XX--XX CP1E3D4Se7RK0072_Selasia_RK0072_NCBI
--X-----XX--XX CP1E3E4A5Ma7pas_Malacogaster_passerinii_NCBI
--X-----XX--XX CP1E3D4Dr7RK0081_Drilus_RK0081_NCBI
--X-----XX--XX CP1E3D4Dr7con_Drilus_concolor_NCBI
--X-----XX--XX CP1E3D4Dr7RK0073_Drilus_RK0073_NCBI
XXXXXXXXXXXXXX-- CP1E3D4Dr7fla_Drilus_flavescens_HQ232815_MERGED
--X-----XX--XX CP1E3D4Dr7RK0084_Drilus_RK0084_NCBI
--X-----XX--XX CP1E3D4Dr7RK0085_Drilus_RK0085_NCBI
--X-----XX--XX CP1E3_Elateroidea_sp2_amei.idba.105_MMG_ANNOT_FROM_TREE
--X-----XX--XX CP1E3E4A5RK0301_Agrypninae_RK0301_NCBI
--X-----XX--X CP1E3E4A5Pho7in_Phytophorus_jansonii_NCBI
--X-----XX--XX CP1E3E4A5P7001418_Platycrepidius_001418_NCBI
XXXXXXXXXXXXXX-- CP1E3E4A5Py7div_Pyrophorus_divergens_NC_009964_MERGED
--X-----X--XX CP1E3E4A5Py7RK0213_Pyrophorus_RK0213_NCBI
--X-----X--XX CP1E3E4A5Py7001423_Pyrophorus_001423_NCBI
--X-----XX--XX CP1E3E4A5Py7pis_Pyrophorus_pisticus_NCBI
--X-----XX--XX CP1E3E4A5Py7001421_Pyrophorus_001421_NCBI
--X-----XX--XX CP1E3E4A5Ch7001422_Chalcolepidius_001422_NCBI
--X-----XX--XX CP1E3E4A5Ch7RK0219_Chalcolepidius_RK0219_NCBI
--X-----XX--XX CP1E3E4A5Cr7RK0028_Cryptalaus_RK0028_NCBI
--X-----XX--XX CP1E3E4A5Cr7RK0015_Cryptalaus_RK0015_NCBI
--X-----XX--XX CP1E3E4A5Cr7RK0082_Cryptalaus_RK0082_NCBI
--X-----XX--XX CP1E3E4A5Ag7RK0057_Agrypnus_RK0057_NCBI
--X-----XX--XX CP1E3E4A5Ag7RK0067_Agrypnus_RK0067_NCBI
--X-----X--XX CP1E3E4A5Ag7TMH2008_Agrypnus_TMH2008_NCBI
--X-----XX--XX CP1E3E4A5Ag7RK0030_Agrypnus_RK0030_NCBI
--X-----XX--XX CP1E3E4A5Ag7RK0004_Agrypnus_RK0004_NCBI
--X-----XX--XX CP1E3E4A5Ag7mur_Agrypnus_murinus_NCBI
--X-----XX--XX CP1E3E4A5D7RK0063_Draisterius_RK0063_NCBI
--X-----XX--XX CP1E3E4A5Dr7bim_Draisterius_bimaculatus_NCBI
--X-----XX--XX CP1E3E4A5Co7001417_Conoderus_001417_NCBI
--X-----XX--XX CP1E3E4A5001416_Agrypninae_001416_NCBI
--X-----XX--XX CP1E3E4C5Ca7C50_Cardiophorus_C50_NCBI
--X-----XX--XX CP1E3_Elateroidea_sp6_Panama.idba.205_MMG_ANNOT_FROM_TREE
--X-----XX--XX CP1E3E4A5Aeo7mel_Aeolus_mellillus_NCBI
--X-----XX--XX CP1E3E4E5Pa7gut_Panspaeus_guttatus_NCBI
XXXXXXXXXXXXXX-- CP1E3E4E5Hyp7inu_Hypoganus_inunctus_amei.idba.58_MERGED_MMG_ANNOT_FROM_BARCODE
--X-----XX--XX CP1E3E4He5RK0403_Hemiopinae_RK0403_NCBI
--X-----XX--XX CP1E3E4E5RK0020_Elaterinae_RK0020_NCBI
--X-----XX--XX CP1E3E4E5RK0066_Elaterinae_RK0066_NCBI
--X-----XX--XX CP1E3E4E5Am7nigr_Ampedus_nigroflavus_NCBI
--X-----XX--XX CP1E3E4E5E17RK0013_Elater_RK0013_NCBI
XXXXXXXXXXXXXX-- CP1E3_Elateroidea_sp10_amei.idba.41_MMG_ANNOT_FROM_TREE
--X-----XX--XX CP1E3E4E5Mu7001414_Mulsanteus_001414_NCBI
--X-----XX--XX CP1E3E4E5A7RK0061_Anchastus_RK0061_NCBI

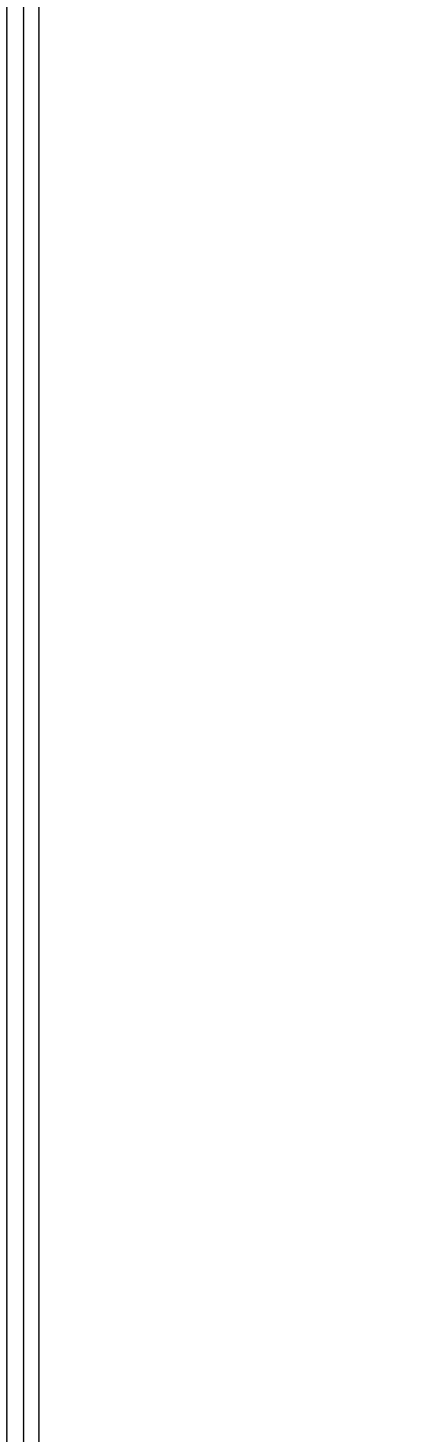
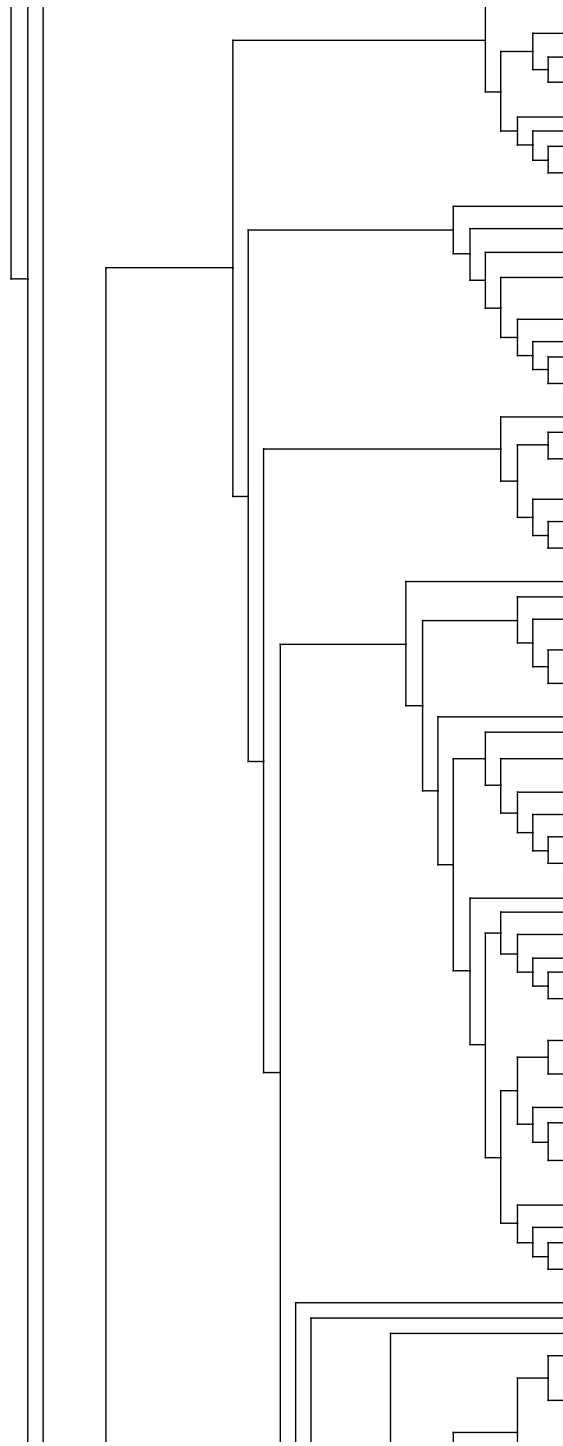

XXXXXXXXXXXXXXXXXXXXX CP1E3E4E5An7RK0060 Anchastus_RK0060_NCB1
-X-----XX-XXX CP1E3E4E5An7RK0056 Anchastus_RK0056_NCB1
-X-----XX-XXX CP1E3E4E5An7RK0051 Anchastus_RK0051_NCB1
-X-----XX-XXX CP1E3E4Ce5Ce7RK0142 Cebrio_RK0142_NCB1
-X-----XXX CP1E3Ceb4Se7DDM0602 Selonodon_DDM0602_NCB1
XXXXXXXXXXXXXXXXXXXXX 679376 Cebrioninae_sp_idba_contig_5
-X-----XX-XXX CP1E3E4Ce5679376 Cebrioninae_679376_NCB1
XXXXXXXXXXXXXXXXXXXXX CP1E3E4E5Da7mar Dalopius_marginatus_BIUK_idba.34_MERGED_MMG_ANNOT_FROM_BARCODE
-X-----X----- CP1E3E4E5Ag7cri Agriotes_criddlei_NCB1
XXXXXXXXXXXXXXXXXXXXX CP1E3E4E5Id7pic Idolus_picipennis_amie_idba.67_MERGED_MMG_ANNOT_FROM_BARCODE
XXXXXXXXXXXXXXXXXXXXX CP1E3E4E5Ad7rac Adrastus_rachifer_amie_idba.32_MERGED_MMG_ANNOT_FROM_BARCODE
-X-----XX-XXX CP1E3E4E5RK0048 Elaterinae_RK0048_NCB1
-X-----XX-XXX CP1E3E4E5RK0059 Elaterinae_RK0059_NCB1
-X-----XX-XXX CP1E3E4E5RK0016 Elaterinae_RK0016_NCB1
-X-----XX-XXX CP1E3E4E5RK0017 Elaterinae_RK0017_NCB1
-X-----XX-XXX CP1E3E4E5RK0026 Elaterinae_RK0026_NCB1
-X-----XX-XXX CP1E3E4E5RK0027 Elaterinae_RK0027_NCB1
-X-----XXX CP1E3E4E5001413 Elaterinae_001413_NCB1
-XX----- CP1E3E4E5Ag7pro Agriotes_proximus_NCB1
-XX-----XX-XXX CP1E3E4E5Ag7acu Agriotes_acuminatus_NCB1
-XXXXXXXXXXXXXXXXXXXXX CP1E3E4E5Ag7ust Agriotes_ustulatus_JX412737_MERGED
XXXXXXXXXXXXXXXXXXXXX CP1E3E4E5Ag7jobs Agriotes_obscurus_2VGB_idba.10_MERGED_MMG_ANNOT_FROM_BARCODE
-XX-----XX-XXX CP1E3E4E5Ag7lin Agriotes_lineatus_NCB1
-X-----XX-XXX CP1E3E4E5Ag7ogu Agriotes_ogurae_NCB1
-XX-----X----- CP1E3E4E5Ag7spu Agriotes_sputator_NCB1
-X-----X----- CP1E3E4E5Ag7sor Agriotes_sordidus_NCB1
XXXXXXXXXXXXXXXXXXXXX CP1E3 Elateroidea_sp5 Soil_idba.37_MMG_ANNOT_FROM_TREE
-XX-XXX CP1E3E4001237 Elateridae_001237_NCB1
-X-----XX-XXX CP1E3E4E5Ano7001415 Anoplischius_001415_NCB1
-X-----XX-XXX CP1E3E4E5RK0310 Elaterinae_RK0310_NCB1
-X-----XX-XXX CP1E3E4E5RK0404 Elaterinae_RK0404_NCB1
-X-----XX-XXX CP1E3E4E5RK0203 Elaterinae_RK0203_NCB1
-X-----XX-XXX CP1E3E4E5RK0406 Elaterinae_RK0406_NCB1
-X-----XX-XXX CP1E3E4M5L7RK0055 Ludioschema_RK0055_NCB1
-XX-----XX-XXX CP1E3E4M5Lu7RK0024 Ludioschema_RK0024_NCB1
-XX-----XX-XXX CP1E3E4E5Pr7tib Procerus_tibialis_NCB1
-X-----XX-XXX CP1E3E4E5RK0400 Elaterinae_RK0400_NCB1
-XXXXXXXXXXXXXXXXXXXXX CP1E3E4 Elateridae_sp1 Panama_idba.156_MMG_ANNOT_FROM_BARCODE
XXXXXXXXXXXXXXXXXXXXX CP1E3 Elateroidea_sp8 Panama_idba.220_MMG_ANNOT_FROM_TREE
XXXXXXXXXXXXXXXXXXXXX CP1E3E4 Elateridae_sp2_B480tru_idba.41_MMG_ANNOT_FROM_BARCODE
XXXXXXXXXXXXXXXXXXXXX CP1E3E4 Elateridae_sp2_B480tru_idba.40_MMG_ANNOT_FROM_BARCODE
-X-----XX-XXX CP1E3E4De5RK0014 Denticollinae_RK0014_NCB1
-X-----XX-XXX CP1E3E4E5To7001420 Tomicephalus_001420_NCB1
XXXXXXXXXXXXXXXXXXXXX CP1E3E4 Elateridae_sp3_B480tru_idba.44_MMG_ANNOT_FROM_BARCODE
-X-----XX-XXX CP1E3E4M5Pr7hum Priopus_humeralis_NCB1
-X-----XX-XXX CP1E3E4M5Pr7orn Priopus_ornatus_NCB1
-XX-----XX-XXX CP1E3E4E5Am7san Ampedus_sanguinolentus_NCB1
-X-----XX-XXX CP1E3E4E5Am7RK0005 Ampedus_RK0005_NCB1
-XX-----XX-XXX CP1E3E4E5Am7ruf Ampedus_rufipennis_NCB1
-X-----XX-XXX CP1E3E4E5Am7RK0018 Ampedus_RK0018_NCB1
-XX-----XX-XXX CP1E3E4E5Am7ba1 Ampedus_balteatus_NCB1
-XX-----CP1E3E4E5Am7nige Ampedus_nigerrimus_NCB1
-XX-----XX-XXX CP1E3E4E5Am7sin Ampedus_sinuatus_NCB1
-X-----XX-XXX CP1E3E4050c7001419 Octinodes_001419_NCB1
-X-----XX-XXX CP1E3E4050c7RK0306 Octinodes_RK0306_NCB1
XXXXXXXXXXXXXXXXXXXXX CP1E3E4 Elateridae_sp6_B480tru_idba.94_MMG_ANNOT_FROM_BARCODE
-X-----XX-XXX CP1E3E4M5Me7leg Melanotus_legatus_NCB1
XXXXXXXXXXXXXXXXXXXXX CP1E3 Elateroidea_sp8 Soil_idba.46_MMG_ANNOT_FROM_TREE
-XX-----CP1E3E4M5Me7cas Melanotus_castanipes_NCB1
XXXXXXXXXXXXXXXXXXXXX CP1E3E4M5Me7vil Melanotus_villosus_2VGB_idba.11_MERGED_MMG_ANNOT_FROM_BARCODE
-XXXXXXXXXXXXXXXXXXXXX CP1E3E4M5Me7vil Melanotus_villosus_amie_idba.144_MMG_ANNOT_FROM_BARCODE
-XX-----CP1E3E4M5Me7ind Melanotus_indistinctus_NCB1
-XX-----CP1E3E4M5Me7lan Melanotus_lanei_NCB1
-XX-----CP1E3E4M5Me7pil Melanotus_pilosus_NCB1
-XX-----CP1E3E4M5Me7ver Melanotus_verberans_NCB1
-XX-----X----- CP1E3E4M5Me7sim Melanotus_similis_NCB1
-XX-----CP1E3E4M5Me7opa Melanotus_opacicollis_NCB1
-XX-----CP1E3E4A5Co7liv Conoderus_lividus_NCB1
-XX-----CP1E3E4M5Me7dep Melanotus_depressus_NCB1
-XX-----CP1E3E4M5Me7die Melanotus_dietrichi_NCB1
-XX-----CP1E3E4M5Me7l817 Melanotus_1817_NCB1
-XX-----CP1E3E4M5Me7cri Melanotus_cribulosus_NCB1
-X-----XX-XXX CP1E3E4Ce5Di7RK0145 Diplophoenicus_RK0145_NCB1
X-----XXXX CP1E3 Elateroidea_sp4 amie_idba.129_MMG_ANNOT_FROM_TREE
-XXXXXXXXXXXXXXXXXXXXX CP1E3 Elateroidea_sp8 amie_idba.181_MMG_ANNOT_FROM_TREE
XXXXXXXXXXXXXXXXXXXXX CP1E3E4D5Ca7bip Calambus_bipustulatus_BIUK_idba.31_MERGED_MMG_ANNOT_FROM_BARCODE
-X-----XX-XXX CP1E3E4De5An7pur Anostirus_purpureus_NCB1
XXXXXXXXXXXXXXXXXXXXX CP1E3E4De5An7cas Anostirus_castaneus_amie_idba.28_MERGED_MMG_ANNOT_FROM_BARCODE
-X-----XX-XXX CP1E3E4D5P17RK0029 Platiana_RK0029_NCB1
-X-----XX-XXX CP1E3E4N5F17cur Fleutiauxellus_curatus_NCB1
-X-----XX-XXX CP1E3E4N5Zo7RK0044 Zoroichros_RK0044_NCB1
-X-----XX-XXX CP1E3E4N5Zo7RK0043 Zoroichros_RK0043_NCB1
-X-----XX-XXX CP1E3E4N5Qu7RK0049 Quasimus_RK0049_NCB1
-X-----XX-XXX CP1E3E4N5RK0058 Negastrinae_RK0058_NCB1
-X-----XX-XXX CP1E3E4N5Qu7RK0050 Quasimus_RK0050_NCB1
-X-----X----- CP1E3E4De5Se7cru Selatosomus_cruciatu_NCB1
-X-----XX-XXX CP1E3E4De5Hy7RK0042 Hypolithus_RK0042_NCB1
-X-----XX-XXX CP1E3E40x5Pe7bab Pectocera_babai_NCB1
-X-----XX-XXX CP1E3E40x5Pe7for Pectocera_fortunei_NCB1
-X-----XX-XXX CP1E3E40x5Ov7RK0047 Oxynoporus_RK0047_NCB1
XXXXXXXXXXXXXXXXXXXXX CP1E3E4N5Ne7sab Negastrus_sabulicola_amie_idba.161_MERGED_MMG_ANNOT_FROM_BARCODE
-X-----XX-XXX CP1E3E40x5Ca7aur Campsosternus_auratus_NCB1
-X-----XX-XXX CP1E3E40x5Ca7mir Campsosternus_mirabilis_NCB1
-X-----XX-XXX CP1E3E40x5Ca7yas Campsosternus_yasuakii_NCB1
-X-----XX-XXX CP1E3E40x5Ca7gem Campsosternus_gemma_NCB1

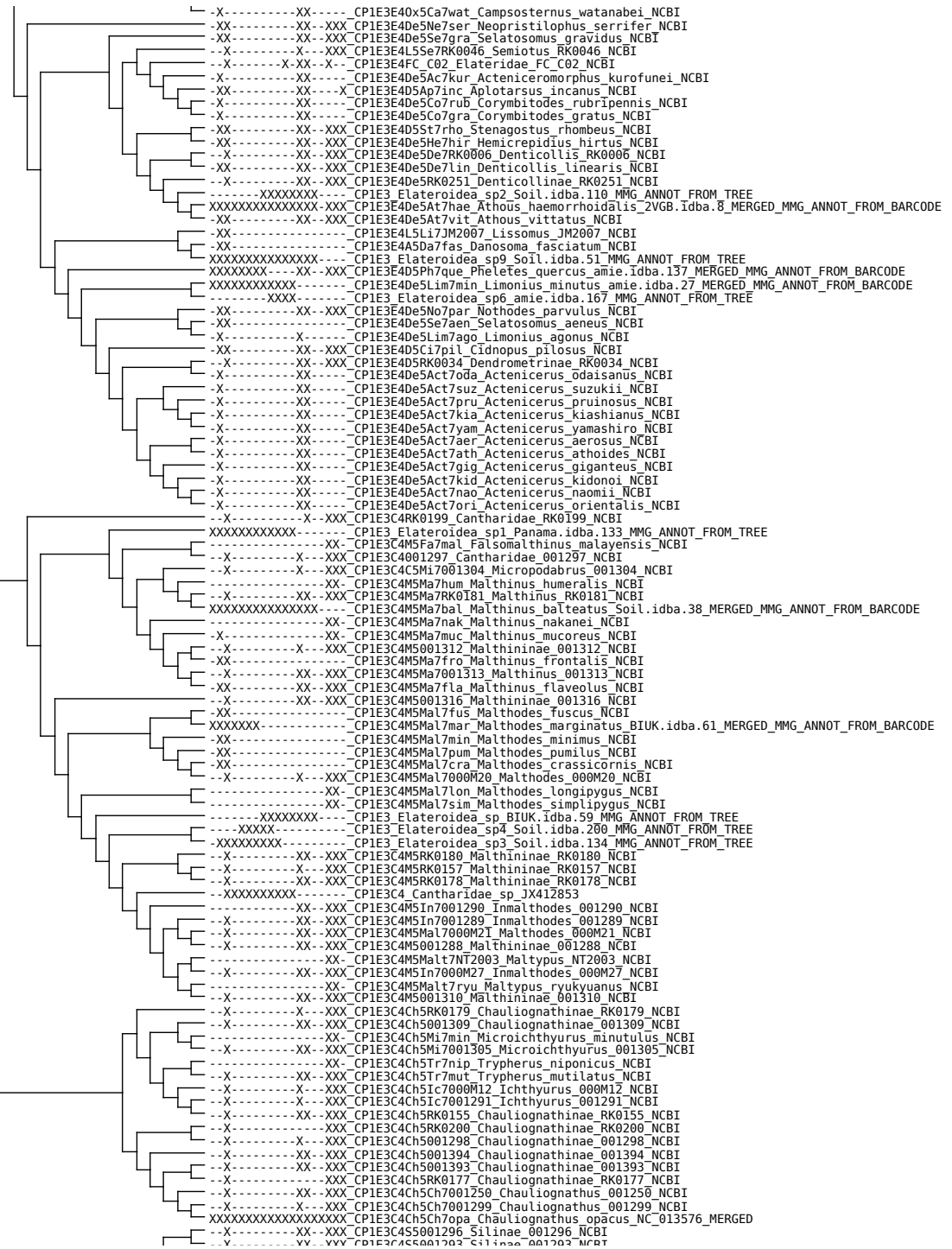

CP1E3C455001292 Silinae_001292 NCBI
CP1E3C455A57552006 Asiosilis_S52006 NCBI
CP1E3C455A57000M13 Asiosilis_000M13 NCBI
CP1E3C455R0154 Silinae_RK0154 NCBI
CP1E3C455R0182 Silinae_RK0182 NCBI
CP1E3C455P07552006 Polemiosilis_S52006 NCBI
CP1E3C455Ly7000M11 Lycocerus_000M11 NCBI
CP1E3C455001295 Silinae_001295 NCBI
CP1E3C4001391 Cantharidae_001391 NCBI
CP1E3C4001392 Cantharidae_001392 NCBI
CP1E3C455001294 Silinae_001294 NCBI
CP1E3C455Cr7ruf Crudosilis_ruficollis NCBI
CP1E3C455La7001287 Laemoglyptus_001287 NCBI
CP1E3C455La7000M10 Laemoglyptus_000M10 NCBI
CP1E3C455H7pro Habronychus_providus NCBI
CP1E3C455L7R00176 Lycocerus_RK0176 NCBI
CP1E3C455L7bad Stenothemus_badius NCBI
CP1E3C455Pr7ciu Prothemus_ciusianus NCBI
CP1E3C455Pr7001303 Prothemus_001303 NCBI
CP1E3C455Pr7ryu Prothemus_ryukyuanus NCBI
CP1E3C455M7yay Micropodabrus_yayeyamanus NCBI
CP1E3C455001315 Cantharinae_001315 NCBI
CP1E3C455A7001301 Athemus_001301 NCBI
CP1E3C455A7pse Asiopodabrus_pseudolictrius NCBI
CP1E3C455Po7C34 Podabrus_C34 NCBI
CP1E3C455Po7tem Podabrus_temporalis NCBI
CP1E3C455A7ins Athemus_insulsus NCBI
CP1E3C455Hat7abe Hatchiana_abei NCBI
CP1E3C455Hat7kyu Hatchiana_kyushuensis NCBI
CP1E3C455Hat7hey Hatchiana_heydeni NCBI
CP1E3C455Th7epi Themus_episcopalis NCBI
CP1E3C455Th7001302 Themus_001302 NCBI
CP1E3_Elateroidea_sp1_Soil.idba.100 MMG_ANNOT_FROM_TREE
CP1E3C455R7001314 Rhagonycha_001314 NCBI
CP1E3C4FC_191 Cantharidae_FC_191 NCBI
CP1E3C4_Cantharidae_sp_Soil.idba.103 MMG_ANNOT_FROM_BARCODE
CP1E3C455Rh7 Rhagonycha_sp_Soil.idba.140 MMG_ANNOT_FROM_BARCODE
CP1E3_Elateroidea_sp11_Soil.idba.99 MMG_ANNOT_FROM_TREE
CP1E3C455Rh7lig Rhagonycha_lignosa NCBI
CP1E3C455Rh7nig Rhagonycha_nigriceps NCBI
CP1E3C455Cr7sic Crafosilis_sicula NCBI
CP1E3C455Ly7jap Lycocerus_japonicus NCBI
CP1E3C455La7iri Laemoglyptus_riomotoensis NCBI
CP1E3C455Ly7ins Lycocerus_insulsus NCBI
CP1E3C455Ly7oed Lycocerus_oedemeroides NCBI
CP1E3C455001300 Cantharinae_001300 NCBI
CP1E3C455Ly7aeg Lycocerus_aegrotus NCBI
CP1E3C455Ly7adu Lycocerus_adusticollis NCBI
CP1E3C455Ly7sut Lycocerus_suturrellus NCBI
CP1E3C455Ly7vit Lycocerus_vitellinus NCBI
CP1E3C455Ha7001311 Habronychus_001311 NCBI
CP1E3C455Ca7001317 Cantharis_001317 NCBI
CP1E3C455Ca7tri Cantharis_tristis_ame.idba.95_MERGED_MMG_ANNOT_FROM_BARCODE
CP1E3C455Ca7fus Cantharis_fusca NCBI
CP1E3C455Ca7lat Cantharis_lateralis NCBI
CP1E3C455Ca7pel Cantharis_pellucida_HQ232817_MERGED
CP1E3C455Ca7pla Cantharis_plagiata NCBI
CP1E3C455Me7hae Metacantharis_haemorrhoidalis NCBI
CP1E3C455Ca7liv Cantharis_livida NCBI
CP1E3C455Ca7fla Cantharis_flavilabris NCBI
CP1E3C455Ca7ruf Cantharis_rufa NCBI
CP1E3C455Ca7dec Cantharis_decipiens NCBI
CP1E3C455Ca7pal Cantharis_pallida NCBI
CP1E3C455Rh7tes Rhagonycha_testacea NCBI
CP1E3C455Ca7 Cantharis_sp_JX412749
CP1E3C455Ca7rus Cantharis_rustica NCBI
CP1E3L405Dr7 Drilaster_sp_HQ232816
CP1E3_Elateroidea_sp1_ame.idba.103 MMG_ANNOT_FROM_TREE
CP1E3L405Br7bla Brachylampis_blaisdelli NCBI
CP1E3L405La7pac Lamellipalpus_pacholatkoii NCBI
CP1E3L4R00119 Lampyridae_RK0119 NCBI
CP1E3L405S7000157 Stenocladus_000157 NCBI
CP1E3L405Ce7000156 Ceylonidrilus_000156 NCBI
CP1E3L405Dr7ohb Drilaster_ohbayashii NCBI
CP1E3L405Dr7Isl Drilaster_Island NCBI
CP1E3L405Dr7axi Drilaster_axillaris NCBI
CP1E3L4R00378 Lampyridae_RK0378 NCBI
CP1E3L4R00105 Lampyridae_RK0105 NCBI
CP1E3L4R00113 Lampyridae_RK0113 NCBI
CP1E3L4R00389 Lampyridae_RK0389 NCBI
CP1E3L4R00107 Lampyridae_RK0107 NCBI
CP1E3L4R00106 Lampyridae_RK0106 NCBI
CP1E3L4R00102 Lampyridae_RK0102 NCBI
CP1E3L4R00100 Lampyridae_RK0100 NCBI
CP1E3L4R00104 Lampyridae_RK0104 NCBI
CP1E3L4R00394 Lampyridae_RK0394 NCBI
CP1E3L4R00385 Lampyridae_RK0385 NCBI
CP1E3L405Dr7bor Drilaster_borneensis NCBI
CP1E3L4R00997 Lampyridae_RK0997 NCBI
CP1E3L4R00117 Lampyridae_RK0117 NCBI
CP1E3L4R00999 Lampyridae_RK0999 NCBI
CP1E3L4R00382 Lampyridae_RK0382 NCBI
CP1E3L4R00112 Lampyridae_RK0112 NCBI
CP1E3L405Dr7000M08 Drilaster_000M08 NCBI
CP1E3L4R0096 Lampyridae_RK096 NCBI

-----XX---- CP1E3E4T5Pt7his Pterotar_sus_histrio NCBI
 -----XX---- CP1E3E4T5Ba7669202 1_Bal_gus_669202 NCBI
 -----XX- CP1E3L405M17000M32 Mimophaeopterus_000M32 NCBI
 -----XX-XXX CP1E3L405F17000M34 Flabello_treta_000M34 NCBI
 -X-----XX-CP1E3L405F17obs Flabello_treta_obscu_ricolli_s NCBI
 -X-----XX-CP1E3L40Go7min_Gorhamia_minuta NCBI
 -X-----XX-CP1E3L4Rk0095 Lampyridae_Rk0095 NCBI
 -X-----XX CP1E3L4Rk0399 Lampyridae_Rk0399 NCBI
 -X-----XX-XX CP1E3L4Rk0373 Lampyridae_Rk0373 NCBI
 -X-----XX-XX CP1E3L4Rk0115 Lampyridae_Rk0115 NCBI
 -X-----XX-XX CP1E3L4Rk0133 Lampyridae_Rk0133 NCBI
 -X-----XX-XXX CP1E3L4Rk0391 Lampyridae_Rk0391 NCBI
 -XX-----X-X-CP1E3L4L5Pha7Ret Phausis_reticu_lata NCBI
 -X-----XX-X-CP1E3L405000M38 Otoretinae_000M38 NCBI
 -----XXXXXXXX-CP1E3P4R5 Rhagophthal_minae_sp_Jk41Z750
 -X-----XX-XXX CP1E3L405000M37 Otoretinae_000M37 NCBI
 -X-----XX-X-X CP1E3L4Rk0130 Lampyridae_Rk0130 NCBI
 -X-----XX-XXX CP1E3L4Rk0111 Lampyridae_Rk0111 NCBI
 -X-----XX-CP1E3L405St7yos Stenocla_dius_yoshikawai NCBI
 -X-----X-X-CP1E3L4Rk0089 Lampyridae_Rk0089 NCBI
 -X-----XX-X-CP1E3L4Rk0372 Lampyridae_Rk0372 NCBI
 -X-----XX-XX-CP1E3L4Rk0087 Lampyridae_Rk0087 NCBI
 -----XX---- CP1E3L405St7shi Stenocla_dius_shirakii NCBI
 -----XX---- CP1E3L405St7fla Stenocla_dius_flavipennis NCBI
 -XX-----X----CP1E3L4C5P07bif Pollacla_sis_bifaria NCBI
 -XX-----XX-XX-CP1E3L4P5Cy7ruf Cyphono_cerus_ruficolli_s NCBI
 -XX-----X-X-CP1E3L4P5Pt7obs Pterotar_sus_obscu_ripennis NCBI
 -----XX---- CP1E3L4Lu5Lu7ova Luciola_ovali_s NCBI
 -X-----XX-XXX CP1E3L4Rk0093 Lampyridae_Rk0093 NCBI
 -X-----XX-XXX CP1E3L4Lu5Cu7000M16 Curtos_000M16 NCBI
 -X-----XX-XXX CP1E3L4Rk0390 Lampyridae_Rk0390 NCBI
 -X-----XX-X-X CP1E3L4Rk0118 Lampyridae_Rk0118 NCBI
 -X-----XX-XX-CP1E3L4Rk0116 Lampyridae_Rk0116 NCBI
 -----XX---- CP1E3L4Lu5Cu7bil Curtos_bilinea_tus NCBI
 -XXX-----XX-XX-CP1E3L4Lu5Cu7cos Curtos_co_stipennis NCBI
 -XXX-----XX-XX-CP1E3L4Lu5Cu7oki Curtos_okinawa_nus NCBI
 -X-----XX-XXX CP1E3L4Rk0393 Lampyridae_Rk0393 NCBI
 -----XX---- CP1E3L4Lu5Lu7kur Luciola_kuroi_wae NCBI
 -----XX---- CP1E3L4Lu5Lu7KIZF194 Luciola_KIZF194 NCBI
 -X-----XX-XX-CP1E3L4Rk0109 Lampyridae_Rk0109 NCBI
 -X-----XX-XXX CP1E3L4Rk0398 Lampyridae_Rk0398 NCBI
 -X-----XX-XX-CP1E3L4Rk0098 Lampyridae_Rk0098 NCBI
 -X-----XX-XXX CP1E3L4Rk0392 Lampyridae_Rk0392 NCBI
 -X-----XX-XX-CP1E3L4Rk0388 Lampyridae_Rk0388 NCBI
 -X-----XX-XX-CP1E3L4ZL2019 Lampyridae_ZL2019 NCBI
 XXXXXXXXXXXXXX---- CP1E3L4Lu5Lu7spa Lampyridae_sp2_B400tru_idba.35_MMG_ANNOT_FROM_BARCODE
 -X-----XX-XX-CP1E3L4Lu5Lu7fil Luciola_fili_forms NCBI
 -X-----XX-XX-CP1E3L4L5Py7osh Pyrocoe_lia_oshimana NCBI
 -XX-----XX-XX-CP1E3L4L5Py7mat Pyrocoe_lia_matsumurai NCBI
 -XX-----XX-----CP1E3L4Lu5Lu7KSHX9 Luciola_KSHX9 NCBI
 -X-----X-----CP1E3L4Lu5Lu7ita Luciola_italica NCBI
 -----XX---- CP1E3L4Lu5Lu7tsu Luciola_tsushimana NCBI
 -----XX---- CP1E3L4Lu5Ho7pap Hotaria_papari_ensi_s NCBI
 -X-----XX----CP1E3L4ZL2011 Lampyridae_ZL2011 NCBI
 -X-----XX-XX-CP1E3L4Lu5Lu7par Luciola_paru_vula NCBI
 XXXXXXXXXXXXXX---- CP1E3L4Lu5Lu7sub Luciola_substri_ata NCBI
 -X-----X-XX-XXX CP1E3L4Lu5000M03 Luciolinae_000M03 NCBI
 -X-----XX-X-CP1E3L4Rk0397 Lampyridae_Rk0397 NCBI
 -X-----XX-X-CP1E3L4Lu5Bo7000M07 Bourgeoisia_000M07 NCBI
 -X-----XX-XX-CP1E3L4Lu5000M18 Luciolinae_000M18 NCBI
 -X-----XX-XX-CP1E3L4Lu5Lu7lat Luciola_latera_lis NCBI
 XXXXXXXXXXXXXX---- CP1E3L4Lu5Aq7lei Aquatica_lei NC_025276_MERGED
 -X-----X-----CP1E3L4Lu5Lu7owa Luciola_owada_i NCBI
 XXXXXXXXXXXXXX---- CP1E3L4Lu5Lu7cru Luciola_crucia_tata NC_022472_MERGED
 -X-----XX-XX-CP1E3L4L5P7sag Pristolycus_sagu_latus NCBI
 -----XX---- CP1E3L4Lu5Lu7KIZF141 Luciola_KIZF141 NCBI
 -X-----XX-XXX CP1E3L4Rk0173 Lampyridae_Rk0173 NCBI
 -X-----XX-XXX CP1E3L4Rk0108 Lampyridae_Rk0108 NCBI
 -----XX---- CP1E3L4Lu5Lu7KIZF2 Luciola_KIZF2 NCBI
 -X-----XX-XXX CP1E3L4Rk0384 Lampyridae_Rk0384 NCBI
 -X-----XX-XXX CP1E3L4Rk0383 Lampyridae_Rk0383 NCBI
 -----XX---- CP1E3L4La7yun Lamprigera_yunnana NCBI
 -XX-----X-X-CP1E3L4L5Lam7spl Lamprohiza_splendidu_lata NCBI
 -XX-----X-CP1E3L4P5Bi7wic Biccellyncha_wickershamo_rum NCBI
 -X-----XX-X-X CP1E3L4L5Ve7000M17 Vesta_000M17 NCBI
 -----XX---- CP1E3L4L5Ve7BMNH693592 Vesta_BMNH693592 NCBI
 -----XX---- CP1E3L4L5Ve7sat Vesta_saturna_lis NCBI
 -X-----XX-X-X CP1E3L4Rk0395 Lampyridae_Rk0395 NCBI
 -X-----XX-X-X CP1E3L4Rk0387 Lampyridae_Rk0387 NCBI
 -X-----XX-XXX CP1E3L4Rk0386 Lampyridae_Rk0386 NCBI
 -XX-----X-CP1E3L4P5Ph7tre Photuris_tre_mulans NCBI
 -XX-----X-CP1E3L4P5Ph7qua Photuris_quadri_fulgens NCBI
 -XX-----X-X-CP1E3L4P5Ph7KSH1 Photuris_KSH1 NCBI
 -XX-----X-X-CP1E3L4L5A7KSHX47 Aspisoma_KSHX47 NCBI
 -XX-----X-CP1E3L4L5Pl7pal Pleotomus_palle_nus NCBI
 -X-----XX-X-X CP1E3L4Rk0101 Lampyridae_Rk0101 NCBI
 -X-----X-XX-X-CP1E3L4L5000M04 Lampyridae_000M04 NCBI
 -----XX---- CP1E3L4L5Di7pec Diaphanes_pectinea_lis NCBI
 -----XX---- CP1E3L4L5Di7hub Diaphanes_nubilus NCBI
 XXXXXXXXXXXXXX---- CP1E3L4L5La7noc Lampryris_noctilu_ca_mie_idba.10_MERGED_MMG_ANNOT_FROM_BARCODE
 -X-----XX-XXX CP1E3L4Rk0380 Lampyridae_Rk0380 NCBI
 -X-----XX-XXX CP1E3L4Rk0381 Lampyridae_Rk0381 NCBI
 -XX-----X-X-CP1E3L4L5Pl7nee Pleotomodes_needham_i NCBI
 -XX-----X-CP1E3L4L5Mic7ang Microphotus_angustu_s NCBI
 -XX-----X-CP1E3L4L5Pa7exi Paraphausis_eximiu_s NCBI
 v v CP1E3L4L5Pa7exi Paraphausis_eximiu_s NCBI

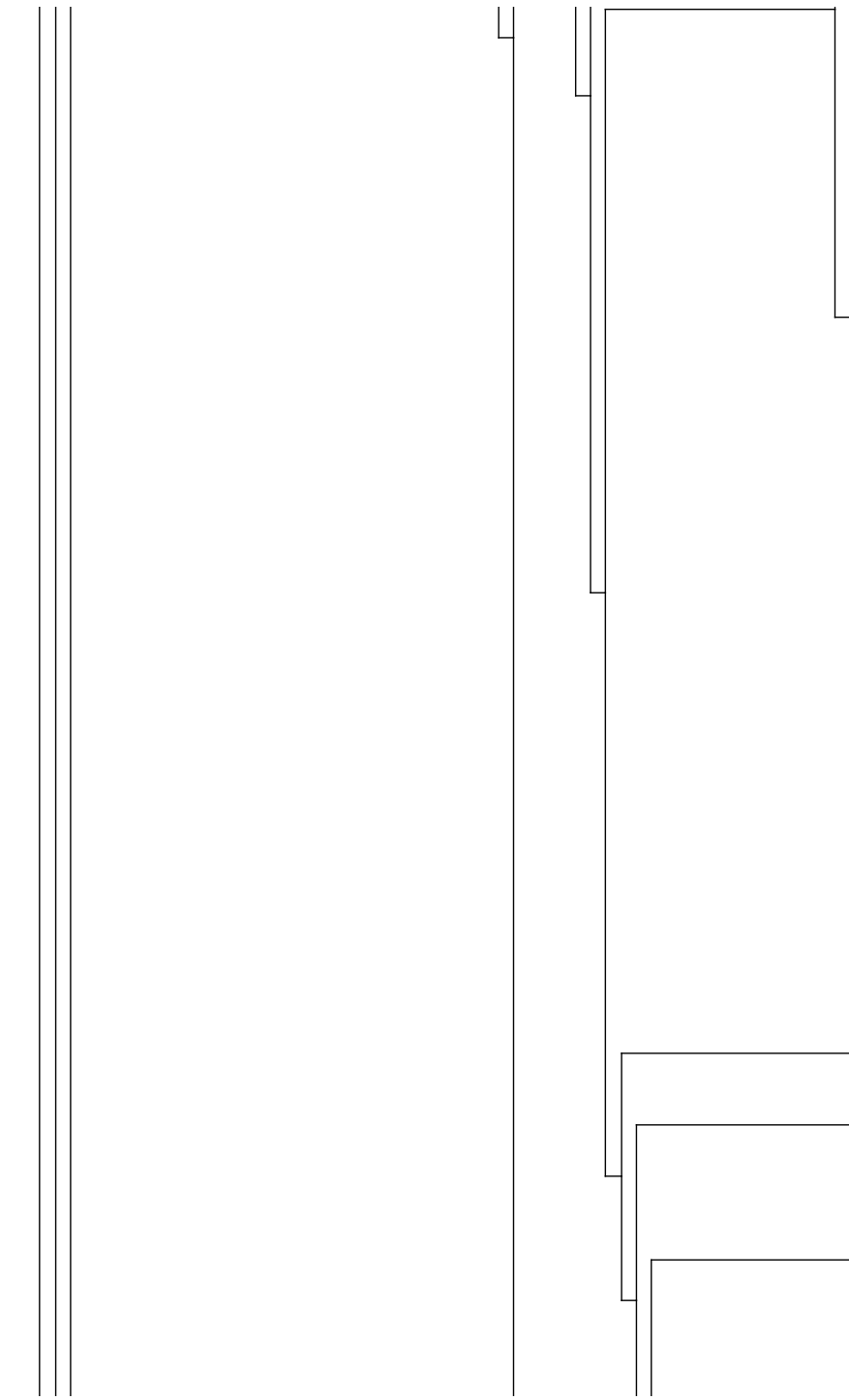

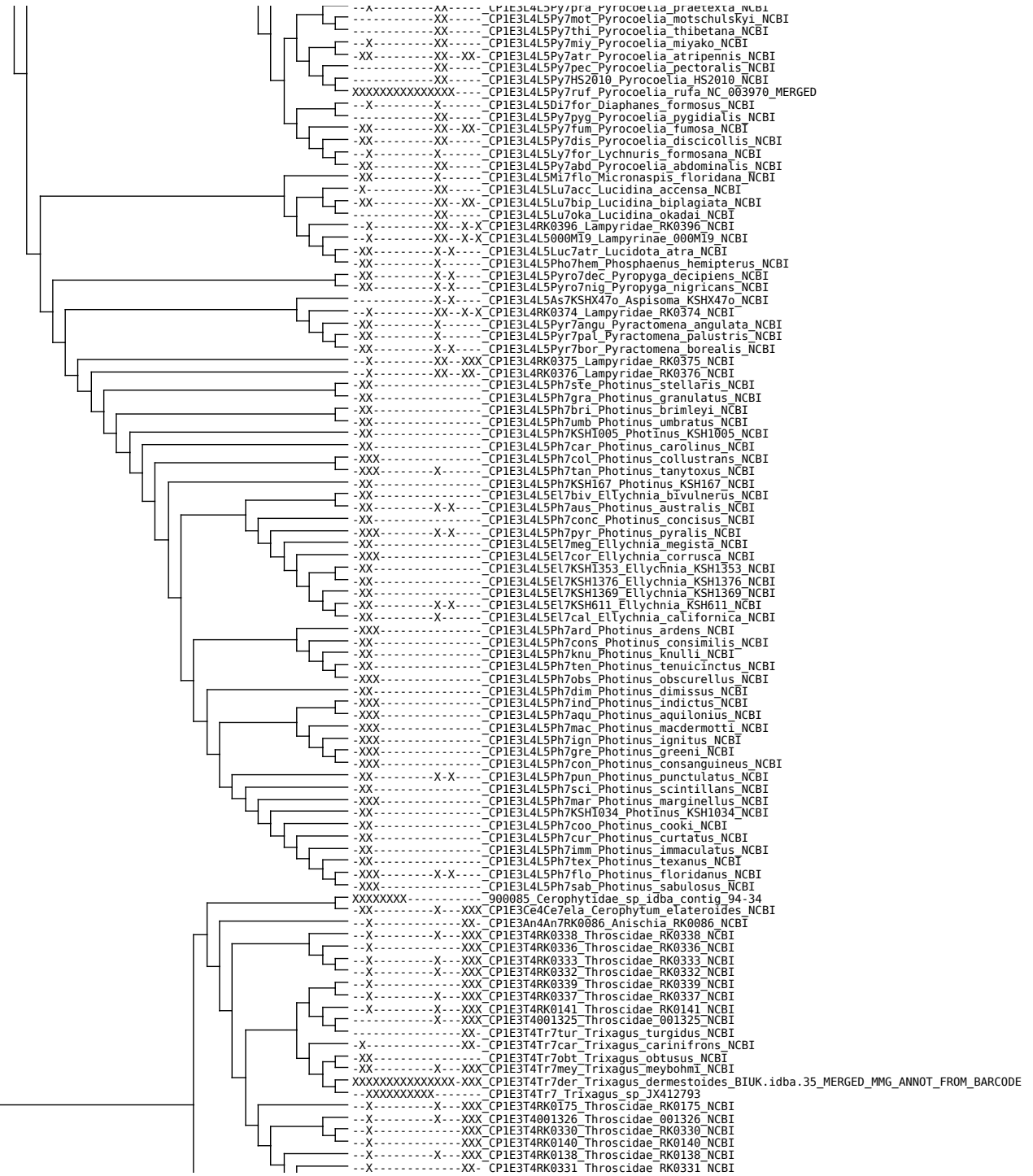

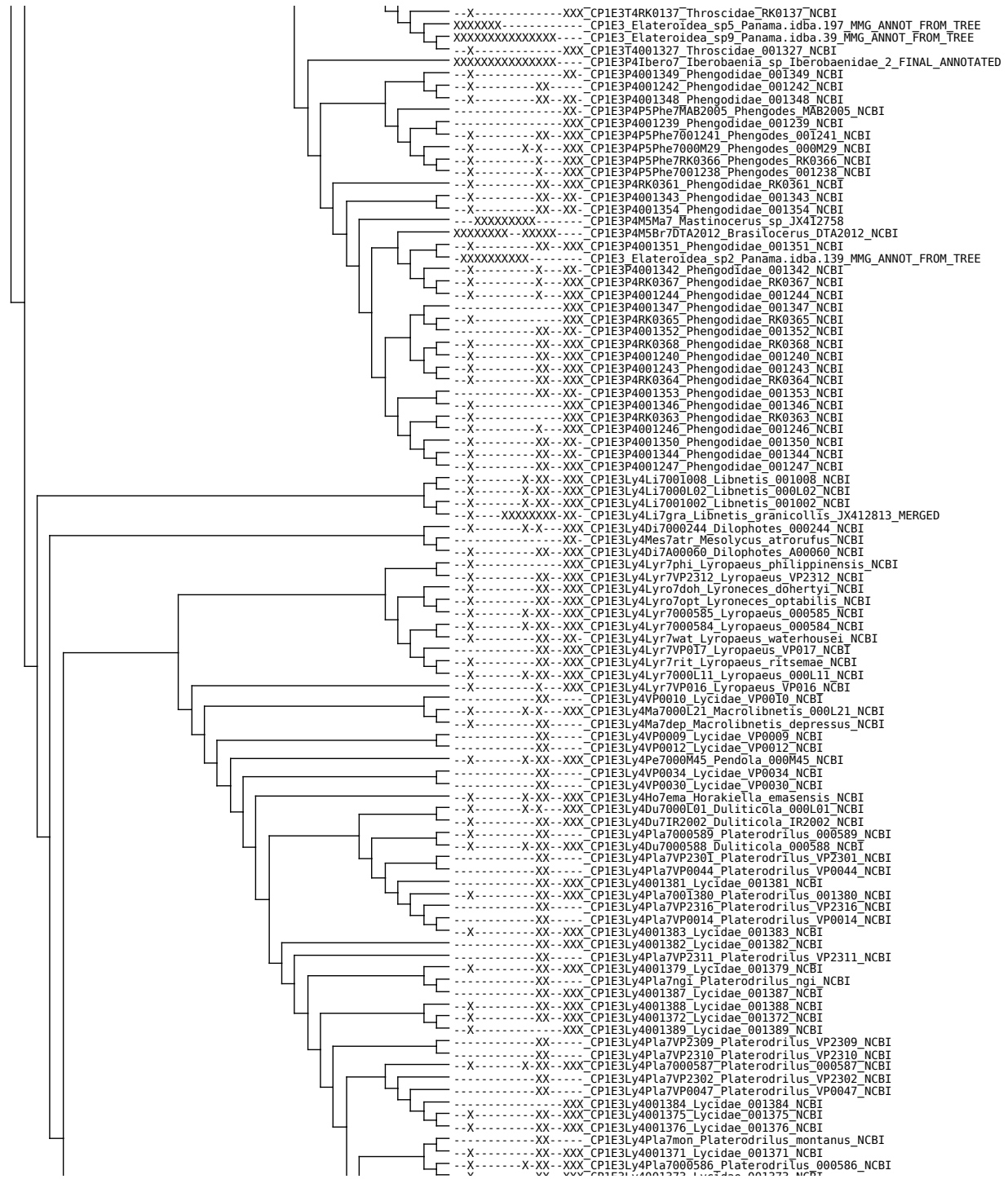



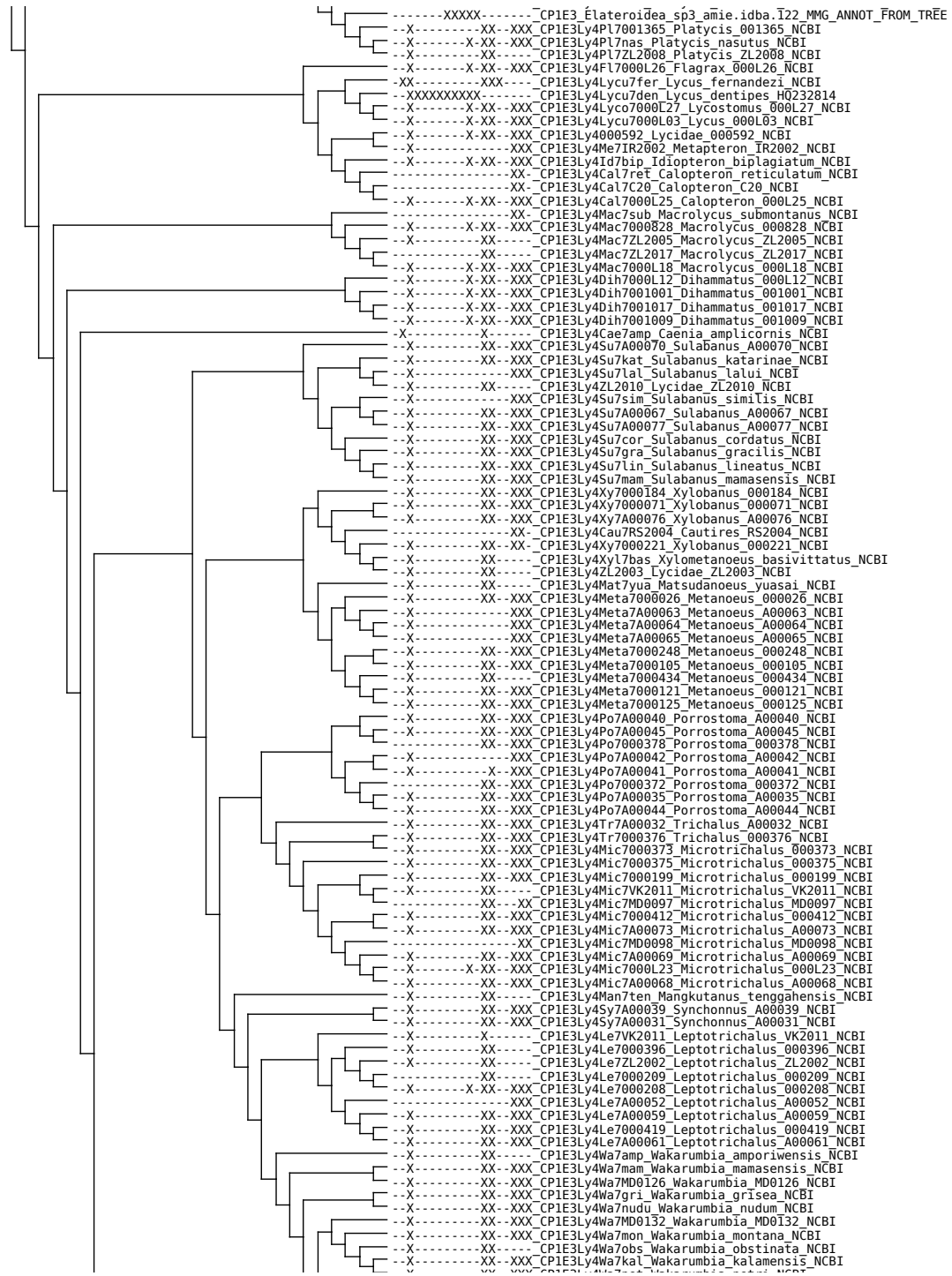

--X-----XX-XXX_CP1E3Ly4Wa/pet_wakarumbia_petri_NLBI
--X-----XX-XXX_CP1E3Ly4Wa7kun_Wakarumbia_kundratai_NCBI
--X-----XX-XXX_CP1E3Ly4Wa7nudum_Wakarumbia_nudum_NCBI
--X-----XX-XXX_CP1E3Ly4Wa7lin_Wakarumbia_linearis_NCBI
--X-----XX-XXX_CP1E3Ly4Wa7aur_Wakarumbia_aurea_NCBI
--X-----XX-XXX_CP1E3Ly4Wa7nud_Wakarumbia_nudum_NCBI
--X-----XX-XXX_CP1E3Ly4Wa7pen_Wakarumbia_pendoTensis_NCBI
--X-----XX-XXX_CP1E3Ly4Wa7fas_Wakarumbia_fasciata_NCBI
--X-----XX-XXX_CP1E3Ly4Met7A00046_Metriorrhynchus_A00046_NCBI
--X-----XX-XXX_CP1E3Ly4Dit7A00033_Ditua_A00033_NCBI
--X-----XX-XXX_CP1E3Ly4A00038_Lycidae_A00038_NCBI
--X-----XX-XX-CP1E3Ly4Br7pfe_Broxylus_pfeifferi_NCBI
--X-----XX-XX-CP1E3Ly4Br7kal_Broxylus_kalamensis_NCBI
--X-----XX-XXX_CP1E3Ly4Br7mal_Broxylus_malinensis_NCBI
--X-----XX-XX-CP1E3Ly4Br7pen_Broxylus_pendolensis_NCBI
--X-----XX-XXX_CP1E3Ly4Met7000374_Metriorrhynchus_000374_NCBI
--X-----XX-XXX_CP1E3Ly4Met7A00043_Metriorrhynchus_A00043_NCBI
--X-----XX-XXX_CP1E3Ly4Po7A00036_Porrostoma_A00036_NCBI
--X-----XX-XXX_CP1E3Ly4Met7A00034_Metriorrhynchus_A00034_NCBI
--X-----XX-XXX_CP1E3Ly4Met700010_Metriorrhynchus_00010_NCBI
--X-----XX-XXX_CP1E3Ly4Met700017_Metriorrhynchus_00017_NCBI
--X-----XX-XXX_CP1E3Ly4Met700011_Metriorrhynchus_00011_NCBI
--X-----XX-XXX_CP1E3Ly4Met7A00049_Metriorrhynchus_A00049_NCBI
--X-----X-XX-XXX_CP1E3Ly4Met7lin_Metriorrhynchus_lineatus_NCBI
--X-----XX-XXX_CP1E3Ly4Met700009_Metriorrhynchus_00009_NCBI
--X-----XX-XXX_CP1E3Ly4Cau7000224_Cautires_000224_NCBI
--X-----XX-XXX_CP1E3Ly4Xy7000274_Xylobanus_000274_NCBI
--X-----XXX_CP1E3Ly4Xy7000154_Xylobanus_000154_NCBI
--X-----XXX_CP1E3Ly4Xy7A00018_Xylobanus_A00018_NCBI
--X-----XX-XXX_CP1E3Ly4Xy7A00054_Xylobanus_A00054_NCBI
--X-----XX-XX-CP1E3Ly4Xy7000402_Xylobanus_000402_NCBI
--X-----XX-XX-CP1E3Ly4Xy7000379_Xylobanus_000379_NCBI
--X-----XX-XXX_CP1E3Ly4Xy7000120_Xylobanus_000120_NCBI
--X-----XX-XXX_CP1E3Ly4Xy7000152_Xylobanus_000152_NCBI
--X-----XX-XXX_CP1E3Ly4Xy7VK2011_Xylobanus_VK2011_NCBI
--X-----XX-XXX_CP1E3Ly4Xy7MD0036_Xylobanus_MD0036_NCBI
--X-----XX-XXX_CP1E3Ly4Xy7MD0029_Xylobanus_MD0029_NCBI
--X-----XX-XXX_CP1E3Ly4Xy7000153_Xylobanus_000153_NCBI
--X-----XX-XXX_CP1E3Ly4Xy7tau_Xylobanus_tauensis_NCBI
--X-----XX-XXX_CP1E3Ly4Cau7000335_Cautires_000335_NCBI
--X-----XX-XXX_CP1E3Ly4Cau7000205_Cautires_000205_NCBI
--X-----XX-XXX_CP1E3Ly4Cau7000069_Cautires_000069_NCBI
--X-----XX-XXX_CP1E3Ly4Cau7A00057_Cautires_A00057_NCBI
--X-----XX-XXX_CP1E3Ly4Cau7A00058_Cautires_A00058_NCBI
--X-----XX-XXX_CP1E3Ly4Cau7VK2011_Cautires_VK2011_NCBI
--X-----XX-XXX_CP1E3Ly4Cau7A00090_Cautires_A00090_NCBI
--X-----XX-XXX_CP1E3Ly4Cau7A00099_Cautires_A00099_NCBI
--X-----XXX_CP1E3Ly4Cau7A00080_Cautires_A00080_NCBI
--X-----XX-XXX_CP1E3Ly4Xy7A00074_Xylobanus_A00074_NCBI
--X-----XX-XXX_CP1E3Ly4Xy7A00053_Xylobanus_A00053_NCBI
--X-----XX-XXX_CP1E3Ly4Cau7A00079_Cautires_A00079_NCBI
--X-----XX-XXX_CP1E3Ly4Cau7A00092_Cautires_A00092_NCBI
--X-----XX-XXX_CP1E3Ly4Cau7A00086_Cautires_A00086_NCBI
--X-----XX-XXX_CP1E3Ly4Cau7A00084_Cautires_A00084_NCBI
--X-----XX-XXX_CP1E3Ly4Xy7A00094_Xylobanus_A00094_NCBI
--X-----XX-XXX_CP1E3Ly4Xy7A00104_Xylobanus_A00104_NCBI
--X-----XX-XXX_CP1E3Ly4Xy7A00095_Xylobanus_A00095_NCBI
--X-----XX-XXX_CP1E3Ly4Xy7A00096_Xylobanus_A00096_NCBI
--X-----XX-XXX_CP1E3Ly4Xy7A00091_Xylobanus_A00091_NCBI
--X-----XX-XXX_CP1E3Ly4Xy7A00097_Xylobanus_A00097_NCBI
--X-----XX-XXX_CP1E3Ly4Xy7A00098_Xylobanus_A00098_NCBI
--X-----XX-XXX_CP1E3Ly4Xy7000132_Xylobanus_000132_NCBI
--X-----X-XXX_CP1E3Ly4Cau7A00022_Cautires_A00022_NCBI
--X-----XX-XXX_CP1E3Ly4Cau7A00023_Cautires_A00023_NCBI
--X-----XX-XXX_CP1E3Ly4Cau7A00024_Cautires_A00024_NCBI
--X-----XX-XXX_CP1E3Ly4Cau7A00027_Cautires_A00027_NCBI
--X-----XX-XXX_CP1E3Ly4Cau7A00025_Cautires_A00025_NCBI
--X-----XX-XXX_CP1E3Ly4Cau7A00028_Cautires_A00028_NCBI
--X-----XX-XXX_CP1E3Ly4Cau7A00026_Cautires_A00026_NCBI
--X-----XX-XXX_CP1E3Ly4Cau7A00030_Cautires_A00030_NCBI
--X-----XX-XXX_CP1E3Ly4Cau7A00029_Cautires_A00029_NCBI
--X-----XX-XXX_CP1E3Ly4Cau7A00105_Cautires_A00105_NCBI
--X-----XX-XXX_CP1E3Ly4Cau7A00082_Cautires_A00082_NCBI
--X-----XX-XXX_CP1E3Ly4Cau7A00101_Cautires_A00101_NCBI
--X-----XX-XXX_CP1E3Ly4Cau7A00107_Cautires_A00107_NCBI
--X-----XX-XXX_CP1E3Ly4Cau7A00081_Cautires_A00081_NCBI
--X-----XX-XXX_CP1E3Ly4Cau7A00103_Cautires_A00103_NCBI
--X-----X-X-XXX_CP1E3Ly4Cau7000114_Cautires_000114_NCBI
--X-----XX-XXX_CP1E3Ly4Cau7000195_Cautires_000195_NCBI
--X-----XX-XXX_CP1E3Ly4Cau7A00078_Cautires_A00078_NCBI
--X-----XX-XXX_CP1E3Ly4Cau7A00106_Cautires_A00106_NCBI
--X-----XX-XXX_CP1E3Ly4Cau7A00087_Cautires_A00087_NCBI
--X-----XX-XXX_CP1E3Ly4Cau7A00088_Cautires_A00088_NCBI
--X-----XX-XXX_CP1E3Ly4Cau7A00102_Cautires_A00102_NCBI
--X-----XX-XXX_CP1E3Ly4Cau7A00089_Cautires_A00089_NCBI
--X-----XX-XXX_CP1E3Ly4Cau7A00093_Cautires_A00093_NCBI
--X-----XX-XXX_CP1E3Ly4Cau7A00112_Cautires_A00112_NCBI
--X-----XX-XXX_CP1E3Ly4Cau7A00109_Cautires_A00109_NCBI
--X-----XX-XXX_CP1E3Ly4Cau7A00110_Cautires_A00110_NCBI
--X-----XX-XXX_CP1E3Ly4Cau7A00111_Cautires_A00111_NCBI
--X-----XX-XXX_CP1E3Ly4Cau7A00085_Cautires_A00085_NCBI
--X-----XX-XX-CP1E3Ly4Cau7A00100_Cautires_A00100_NCBI
--X-----XX-XXX_CP1E3Ly4Cau7A00020_Cautires_A00020_NCBI
--X-----XX-XXX_CP1E3Ly4Cau7apt_Cautires_apterus_NCBI
--X-----XX-XXX_CP1E3Ly4Cau7000068_Cautires_000068_NCBI
--X-----XX-XXX_CP1E3Ly4Cau7000030_Cautires_000030_NCBI

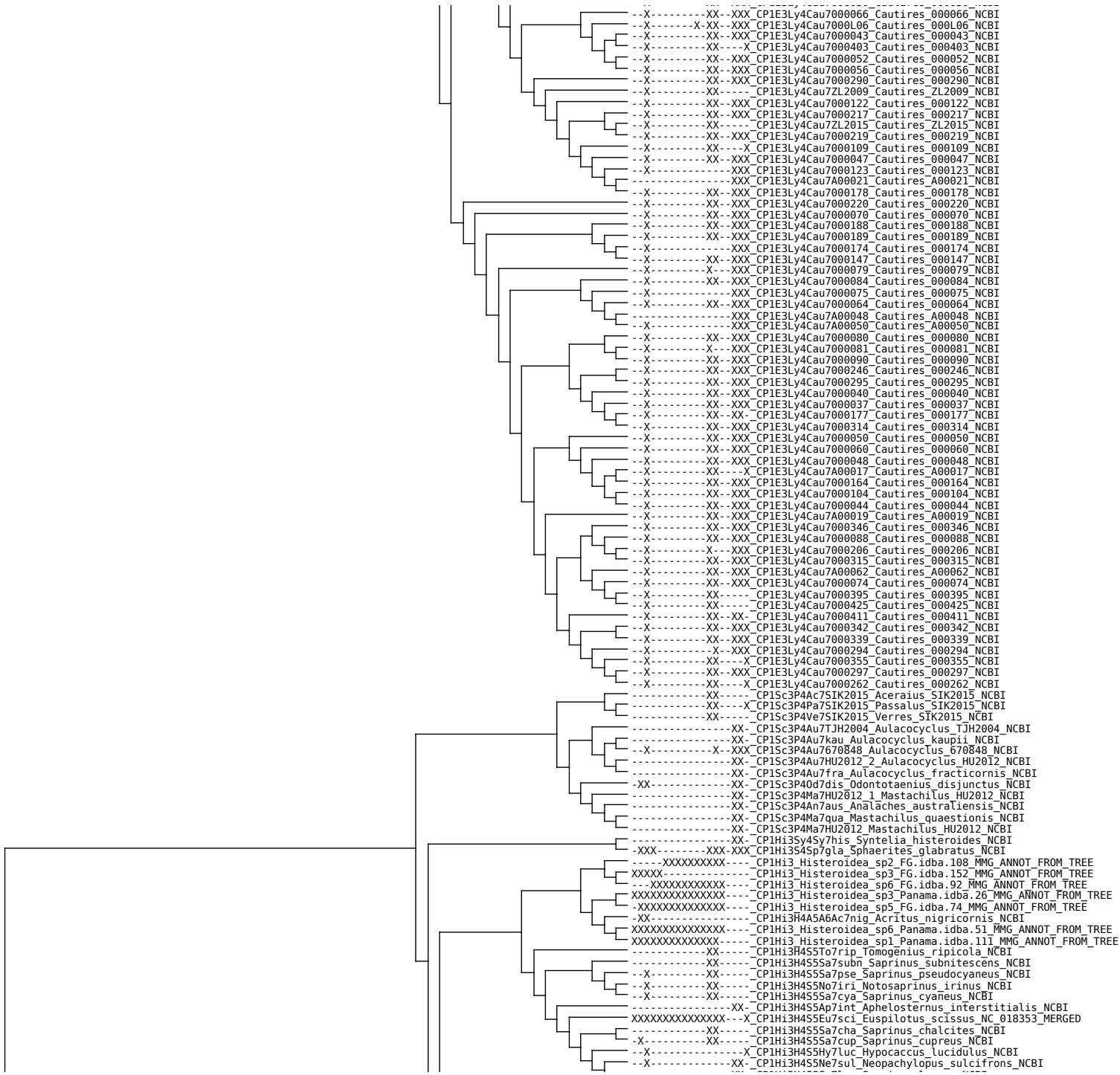

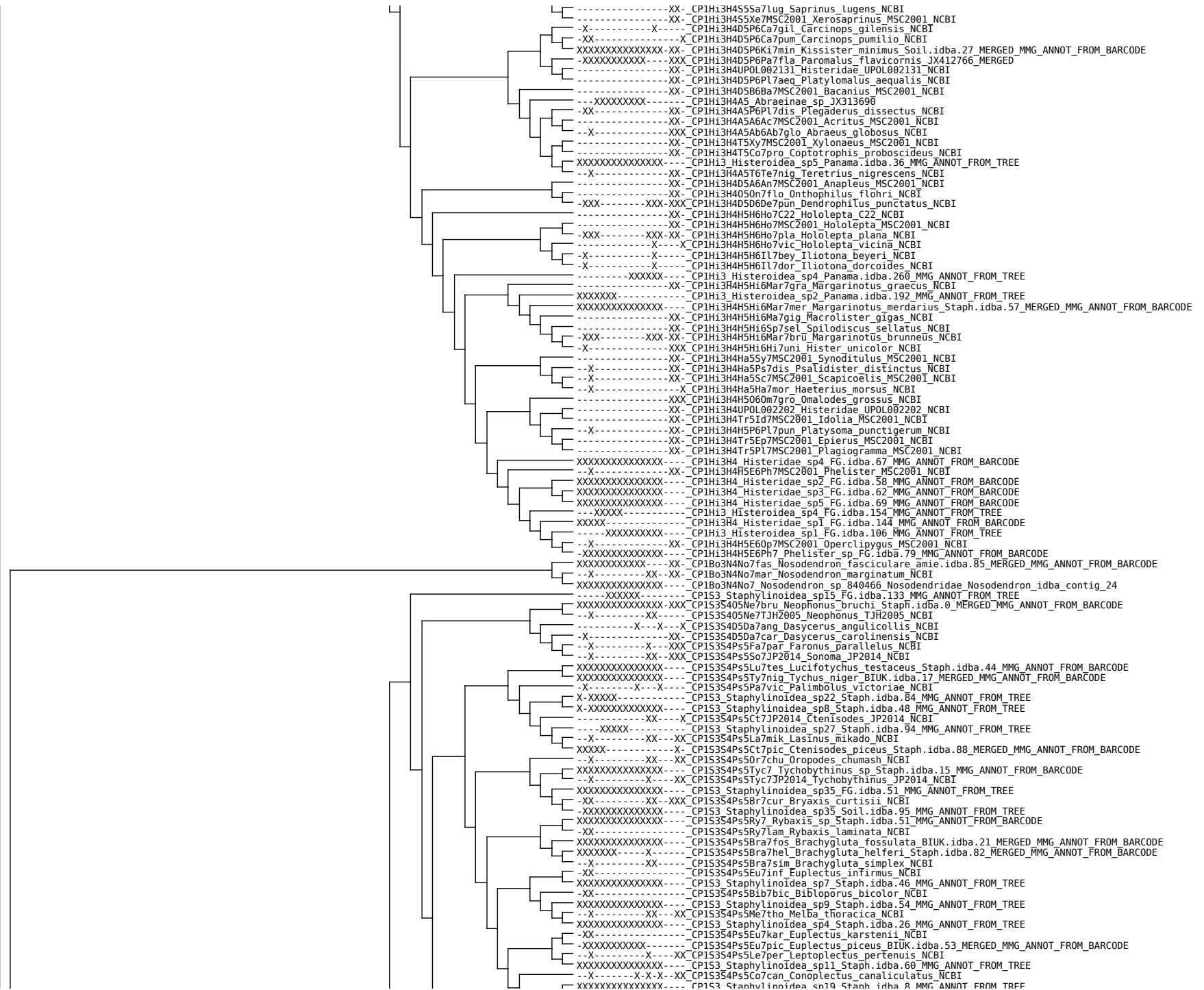

XXXXXXXXXXXXXXXXX CP153_Staphyloidea_sp1_Staph.idba.2_MMG_ANNOT_FROM_TREE
XXXXXXXXXXXXXXXXX CP153_Staphyloidea_sp2_Staph.idba.2I_MMG_ANNOT_FROM_TREE
XXXXXXXXXXXXXXXXX CP153_Staphyloidea_sp6_Staph.idba.4_MMG_ANNOT_FROM_TREE
-X- CP153S4Ps5Ba7lin_Batrisodes_lineaticollis_NCBI
XXXXXXXXXXXXXXXXX CP153_Staphyloidea_sp5_Staph.idba.3_MMG_ANNOT_FROM_TREE
-X- CP153S4Ps5Py7JP2014_Pyxidicerina_JP2014_NCBI
-X- CP153S4Ps5Ze7JP2014_Zethopsus_JP2014_NCBI
-X- CP153S4Ps5Ti7JP2014_Tiracerus_JP2014_NCBI
-X- CP153S4Ps5Ca7orb_Caccoplectus_orbis_NCBI
-X- CP153S4Ps5Rh7JP2014_Rhytus_JP2014_NCBI
-X- CP153S4Ps5Cu7JP2014_Curculionellus_JP2014_NCBI
-X- CP153S4Ps5Pse7JP2014_Pselaphogenius_JP2014_NCBI
-X- CP153S4Ps5Pseu7JP2014_Pseudocerus_JP2014_NCBI
-X- CP153S4Ps5Ana7JP2014_Anaclasisger_JP2014_NCBI
-X- CP153S4Ps5Dim7JP2014_Dimerometopus_JP2014_NCBI
-X- CP153S4Ps5Fu7JP2014_1_Fustiger_JP2014_NCBI
-X- CP153S4Ps5Mir7JP2014_Microclaviger_JP2014_NCBI
-X- CP153S4Ps5Fu7JP2014_2_Fustiger_JP2014_NCBI
-X- CP153S4Ps5Fu7JP2014_Fustiger_JP2014_NCBI
-X- CP153S4Ps5And7sah_Andasibe_sahondrae_NCBI
-X- CP153S4Ps5Fu7kna_Fustiger_knausii_NCBI
-X- CP153S4Ps5Fu7fuc_Fustiger_fuchsii_NCBI
-X- CP153S4Ps5Th7JP2014_Theocerus_JP2014_NCBI
-X- CP153S4Ps5Ap7JP2014_Apoderiger_JP2014_NCBI
-X- CP153S4Ps5Ne7JP2014_Nearticerodes_JP2014_NCBI
-X- CP153S4Ps5Ha7JP2014_Hadrophorus_JP2014_NCBI
-X- CP153S4Ps5JP2014_Pselaphinae_JP2014_NCBI
-X- CP153S4Ps5Se7sik_Semiclaviger_sikora NCBI
-X- CP153S4Ps5Mi7JP2014_Micrapoderiger_JP2014_NCBI
-X- CP153S4Ps5Tr17JP2014_Trichomatosis_JP2014_NCBI
-X- CP153S4Ps5M17min_Micrapoderiger_minutissimus_NCBI
-X- CP153S4Ps5Ra7JP2014_Radama_JP2014_NCBI
-X- CP153S4Ps5Dia7fos_Diartiger_fossulatus_NCBI
XXXXXXXXXXXXXXXXX CP153_Staphyloidea_sp13_Staph.idba.7_MMG_ANNOT_FROM_TREE
-X- CP153S4Ps5Tr7red_Triartiger_reductus_NCBI
-X- CP153S4Ps5Dia7spi_Diartiger_spinipes_NCBI
-X- CP153S4Ps5Ce7ret_Cerylambus_reticulatus_NCBI
-X- CP153S4Ps5Ad7tay_Adranes_taylori_NCBI
-X- CP153S4Ps5Ad7coe_Adranes_coecus_NCBI
-X- CP153S4Ps5Cl7lon_Claviger_longicornis_NCBI
-X- CP153S4Ps5Cl7tes_Claviger_testaceus_NCBI
-X- CP153S4Ps5JP2014_1_Pselaphinae_JP2014_NCBI
-X- CP153S4Ps5Ma7JP2014_1_Mastiger_JP2014_NCBI
-X- CP153S4Ps5Ma7JP2014_Mastiger_JP2014_NCBI
-X- CP153S4Eu5Ed7VG2008_Edaphus_VG2008_NCBI
-X- CP153S4Eu5Al7VG2008_Alzadaesthetus_VG2008_NCBI
-X- CP153S4Eu5Eu7bip_Euaesthetus_bipunctatus_NCBI
XXXXXXXXXXXXXXXXX CP153S4Eu5Eu7ruf_Euaesthetus_ruficapillus_Staph.idba.45_MERGED_MMG_ANNOT_FROM_BARCODE
-X- CP153S4St5T7pil_Stenus_pilosiventris_NCBI
-X- CP153S4St5T7inte_Stenus_intermedius_NCBI
-X- CP153S4St5T7mel_Stenus_melanarius_NCBI
-X- CP153S4St5T7nit_Stenus_nitens_NCBI
-X- CP153S4St5T7can_Stenus_canaliculatus_NCBI
-X- CP153S4St5T7boo_Stenus_boops_NCBI
-X- CP153S4St5T7mor_Stenus_morio_NCBI
-X- CP153S4St5T7pub_Stenus_puberulus_NCBI
-X- CP153S4St5T7arg_Stenus_argus_NCBI
-X- CP153S4St5T7eur_Stenus_eurous_NCBI
-X- CP153S4St5T7tenu_Stenus_tenuimargo_NCBI
-X- CP153S4St5T7rug_Stenus_rugipennis_NCBI
-X- CP153S4St5T7proc_Stenus_proclinatoris_NCBI
-X- CP153S4St5T7cor_Stenus_coronatus_NCBI
-X- CP153S4St5T7par_Stenus_paradecens_NCBI
-X- CP153S4St5T7pal_Stenus_palustris_NCBI
-X- CP153S4St5T7imp_Stenus_impressus_NCBI
-X- CP153S4St5T7lew_Stenus_lewisius_NCBI
-X- CP153S4St5T7bim_Stenus_bimaculatus_NCBI
-X- CP153S4St5T7hum_Stenus_humilis_NCBI
-X- CP153S4St5T7jun_Stenus_juno_NCBI
XXXXXXXXXXXXXXXXX CP153S4St5T7cla_Stenus_clavicornis_2VGB.idba.1_MERGED_MMG_ANNOT_FROM_BARCODE
-X- CP153S4St5T7pro_Stenus_providus_NCBI
-X- CP153S4St5T7ins_Stenus_insignatus_NCBI
-X- CP153S4St5T7ten_Stenus_tenuipes_NCBI
-X- CP153S4St5T7ali_Stenus_alienus_NCBI
-X- CP153S4St5T7big_Stenus_biguttatus_NCBI
XXXXXXXXXXXXXXXXX CP153S4St5T7com_Stenus_comma_Staph.idba.58_MERGED_MMG_ANNOT_FROM_BARCODE
-X- CP153S4St5T7BMNH668192_Stenus_BMNH668192_NCBI
-X- CP153S4St5T7BMNH668148_Stenus_BMNH668148_NCBI
-X- CP153S4St5Di7nit_Dianous_nitidulus_NCBI
-X- CP153S4St5T7gut_Stenus_guttula_NCBI
-X- CP153S4St5T7fos_Stenus_fossulatus_NCBI
-X- CP153S4St5Di7fel_Dianous_fellowesi_NCBI
-X- CP153S4St5Di7hai_Dianous_hainanensis_NCBI
-X- CP153S4St5Di7fen_Dianous_fengtingae_NCBI
-X- CP153S4St5Di7obl_Dianous_obliquenotatus_NCBI
-X- CP153S4St5Di7alt_Dianous_alternans_NCBI
-X- CP153S4St5Di7ele_Dianous_elegantulus_NCBI
-X- CP153S4St5Di7pun_Dianous_punctiventris_NCBI
-X- CP153S4St5Di7sri_Dianous_srivichaii_NCBI
-X- CP153S4St5Di7coe_Dianous_coerulescens_NCBI
-X- CP153S4St5Di7oce_Dianous_ocellifer_NCBI
-X- CP153S4St5Di7ver_Dianous_verticosus_NCBI
-X- CP153S4St5Di7pse_Dianous_pseudacutus_NCBI
-X- CP153S4St5Di7and_Dianous_andrewesi_NCBI
-X- CP153S4St5Di70FS2009_Dianous_0FS2009_NCBI

-XX-----X----- CP1S3S4St5D17vie Dianous_vietnamensis NCBI
 -XX----- CP1S3S4St5D17ban Dianous_banghaasi NCBI
 -XX----- CP1S3S4St5D17fre Dianous_treyi NCBI
 -XX----- CP1S3S4St5D17lat Dianous_latitarsis NCBI
 -XX-----X----- CP1S3S4St5St7bru Stenus_brumnipes NCBI
 -XX----- CP1S3S4St5St7pla Stenus_plagiocephalus NCBI
 -X-----X----- CP1S3S4St5St7for Stenus_fornicatus NCBI
 -XX----- CP1S3S4St5St7vol Stenus_voluptabilis NCBI
 -XX----- CP1S3S4St5St7simi Stenus_similioides NCBI
 -XX----- CP1S3S4St5St7cic Stenus_cicindeloides NCBI
 -XX----- CP1S3S4St5St7pube Stenus_pubescens NCBI
 -XX----- CP1S3S4St5St7form Stenus_formicetorum NCBI
 -XX-----X----- CP1S3S4St5St7bif Stenus_bifoveolatus NCBI
 -XX-----X----- CP1S3S4St5St7sol Stenus_solutus NCBI
 -XX----- CP1S3S4St5St7pic Stenus_picipes NCBI
 -XX-----X----- CP1S3S4St5St7bin Stenus_binotatus NCBI
 -XX-----X----- CP1S3S4St5St7sim Stenus_similis NCBI
 -XX-----X----- CP1S3S4St5St7tar Stenus_tarsalis NCBI
 -XX----- CP1S3S4St5St7fla Stenus_flavipes NCBI
 -XX----- CP1S3S4St5St7ful Stenus_fulvicornis NCBI
 -XX-----X----- CP1S3S4St5St7lat Stenus_latifrons NCBI
 -XXXXXX----- CP1S3 Staphyloidea_bu weird_placement_sp13_Panama.idba.247_MMG_ANNOT_FROM_BARCODE
 -XXXXXXXXXX----- CP1S3C3P4 Passalidae_sp_JX412812
 -XXXXXXXXXX----- CP1S3C3P4 Passalidae_sp_JX412836
 -XXXXXXXXXX----- CP1S3S4 Scydmaeninae_sp_JX412761
 XXX----- CP1S3 Scarabaeoidea_sp5 Soil.idba.178_MMG_ANNOT_FROM_TREE
 -XXXXXX----- CP1S3 Staphyloidea_sp14 Soil.idba.160_MMG_ANNOT_FROM_TREE
 -XXXXXX----- CP1S3 Staphyloidea_sp22 Soil.idba.196_MMG_ANNOT_FROM_TREE
 -XX-----X----- CP1S3C4Pa7AK2004 Palaeomastigus_AK2004 NCBI
 -XX-X----- CP1S3C4Sc7TJH2004 Scydmaenus_TJH2004 NCBI
 -XX----- CP1S3C4Ne7elo Neuraphes_elongatulus NCBI
 -X-----X----- CP1S3C4Ne7ang Neuraphes_angulatus NCBI
 -XX----- CP1E3T4RK0086 Throscidae_RK0086 NCBI
 -XX----- CP1S3C4Eu7TJH2004 Euconnus_TJH2004 NCBI
 -X-----X----- CP1Ch3C4G5A6Chae7cos Chaetocnema_costulata NCBI
 XXXXXXXX-----X----- CP1S3C4Ce7gal Cephennium_gallicum BIUK.idba.66_MERGED_MMG_ANNOT_FROM_BARCODE
 -XXXXXXXXXXXX----- CP1S3 Staphyloidea_sp41 FG.idba.90_MMG_ANNOT_FROM_TREE
 -XXXXXX----- CP1S3C4 Scydmaeninae_sp_JX412845
 -XXXXXX----- CP1S3 Staphyloidea_sp11 BIUK.idba.87_MMG_ANNOT_FROM_TREE
 -XXXXXXXXXXXXXXXX----- CP1S3 Staphyloidea_sp31 Soil.idba.77_MMG_ANNOT_FROM_TREE
 -X-----X----- CP1S3C4St7scu Stenichnus_scutellaris NCBI
 -X-----X----- CP1S3C4St7god Stenichnus_godarti NCBI
 -XXXXXX----- CP1S3 Staphyloidea_sp7 BIUK.idba.68_MMG_ANNOT_FROM_TREE
 -XXXXXX----- CP1S3 Staphyloidea_sp10 FG.idba.121_MMG_ANNOT_FROM_TREE
 -XX----- CP1S3C4Eu7hir Euconnus_hirticollis NCBI
 -XX----- CP1S3C4Eu7hir Euconnus_hirticollis NCBI
 -XXXXXX----- CP1S3 Staphyloidea_sp6 FG.idba.111_MMG_ANNOT_FROM_TREE
 -X-X----- CP1S3C4Op7sp Opresus_sp NCBI
 -XXXXXX----- CP1S3 Staphyloidea_sp14 FG.idba.125_MMG_ANNOT_FROM_TREE
 -X-X----- CP1S3S4Eu5Ed7sp Edaphus_sp NCBI
 -XXXXXXXX-XXXX----- CP1S3 Staphyloidea_sp32 Soil.idba.82_MMG_ANNOT_FROM_TREE
 -XX----- CP1S3S4A5Hy60L7par Oligota_parva NCBI
 -XXX-----X----- CP1S3S4A5Hy60L7pum Oligota_pumilio NCBI
 -XX----- CP1S3S4A5Hy60L7gra Oligota_granaria NCBI
 -XXXXXXXXXXXXXXXX----- CP1S3P4 Ptiliidae_sp1 FG.idba.0_MMG_ANNOT_FROM_BARCODE
 -XXXXXXXXXXXXXXXX----- CP1S3P4A5Ac7ins Acrotrichis_insularis BIUK.idba.28_MERGED_MMG_ANNOT_FROM_BARCODE
 -XX----- CP1S3P4A5Ac7int Acrotrichis_intermedia NCBI
 -XXXXXXXXXXXX----- CP1S3 Staphyloidea_sp1 BIUK.idba.0_MMG_ANNOT_FROM_TREE
 -X-X-X-X----- CP1S3P4P5Pt7A1649 Ptilium_AI649 NCBI
 -XXXXXX----- CP1S3 Staphyloidea_sp21 FG.idba.141_MMG_ANNOT_FROM_TREE
 -XXXXXXXXXXXXXXXX----- CP1S3P4 Ptiliidae_sp2 FG.idba.42_MMG_ANNOT_FROM_BARCODE
 -XX-----X----- CP1S3P4BMNH703457 Ptiliidae_BMNH703457 NCBI
 -XX----- CP1S3P4C5Ce7TJH2004 Cephaloplectus_TJH2004 NCBI
 -XX----- CP1S3P4P5Pt7hor Ptilium_horioni NCBI
 -XX----- CP1S3P4A5Ac7AK2004A Acrotrichis_AK2004A NCBI
 -XX----- CP1S3P4A5Ac7AK2004C Acrotrichis_AK2004C NCBI
 -XX----- CP1S3P4A5Ac7AK2004B Acrotrichis_AK2004B NCBI
 -X-X----- CP1S3P4P5Pter7sut Pterix_suturalis NCBI
 -XXXXXXXXXXXXXXXX----- CP1S3 Staphyloidea_sp36 FG.idba.63_MMG_ANNOT_FROM_TREE
 -XX----- CP1S3P4P5Pte7nit Ptenidium_nitidum NCBI
 -XX----- CP1S3P4P5Pte7gre Ptenidium_gressneri NCBI
 -XX-----XXX----- CP1S3P4P5Pte7lae Ptenidium_laevigatum NCBI
 -X-X-----X----- CP1S3P4P5Pte7TJH2005 Ptenidium_TJH2005 NCBI
 -XX----- CP1S3P4P5Pte7fus Ptenidium_fuscicorne NCBI
 -XX-----X----- CP1S3P4A5Pt7err Ptinella_errabunda NCBI
 -XX----- CP1S3P4P5Pt7TJH2004 Ptilium_TJH2004 NCBI
 -XX----- CP1S3P4P5Pte7pus Ptenidium_pusillum NCBI
 -XX-X-X----- CP1S3P4P5Pte7AI515 Ptenidium_AI515 NCBI
 -XX----- CP1S3P4P5Pte7int Ptenidium_intermedium NCBI
 -XX----- CP1S3P4P5Pte7for Ptenidium_formicetorum NCBI
 -X-----X----- CP1S3P4P5Pte7pun Ptenidium_punctatum NCBI
 -XX----- CP1S3S4P5P17TJH2004 Piestus_TJH2004 NCBI
 -X-X-----X----- CP1S3S4P5S5Ps7sul Pseudopsis_sulcata NCBI
 -XXXXXXXXXXXXXXXX-----X----- CP1S3S4S5Sc7qua Scaphidium_quadrimaculatum Staph.idba.5_MERGED_MMG_ANNOT_FROM_BARCODE
 -XXXXXXXXXXXXXXXX----- CP1S3S4S5Sca7bo Scaphisoma_boleti Staph.idba.55_MERGED_MMG_ANNOT_FROM_BARCODE
 -XXXXXXXXXXXX-----X----- CP1S3S4S5Br7lat Brachynopus_latus_JX412745_MERGED
 -XX----- CP1S3P4Ce7fro Ceracupes_fronticornis NCBI
 -XXXXXXXXXXXXXXXX----- CP1S3 Staphyloidea_sp5_Panama.idba.120_MMG_ANNOT_FROM_TREE
 -XXXXXXXXXXXXXXXX----- CP1S3 Staphyloidea_sp16_Panama.idba.71_MMG_ANNOT_FROM_TREE
 -XXXXXXXXXXXXXXXX----- CP1S3 Staphyloidea_sp3_Panama.idba.116_MMG_ANNOT_FROM_TREE
 -XX----- CP1S3S4P15Si7qua Siagonium_quadricorne NCBI
 -XXXXXXXXXXXXXXXX----- CP1S3 Staphyloidea_sp10 Staph.idba.59_MMG_ANNOT_FROM_TREE
 -XX-X-X-X----- CP1S3S40x5Co7str Coprophilus_striatulus NCBI
 -XXX----- CP1S3S40x5Bl7MSL2007 Bledius_MSL2007 NCBI
 -XX----- CP1S3S40x5Bl7gal Bledius_gallicus NCBI
 -XX----- CP1S3S40x5Bl7dis Bledius_dissimilis NCBI



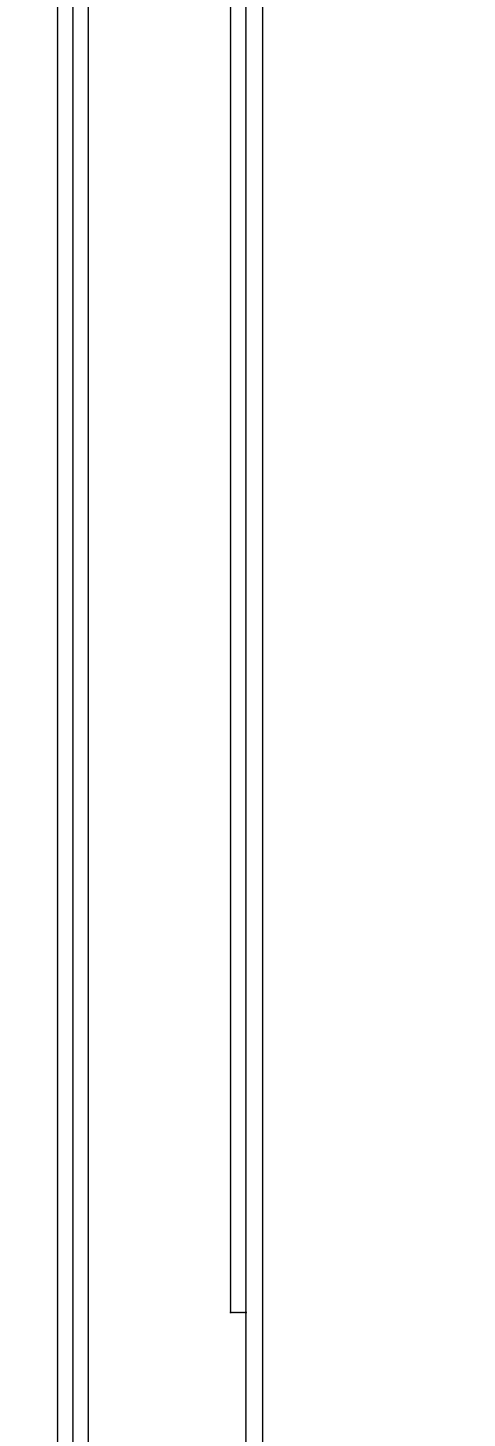
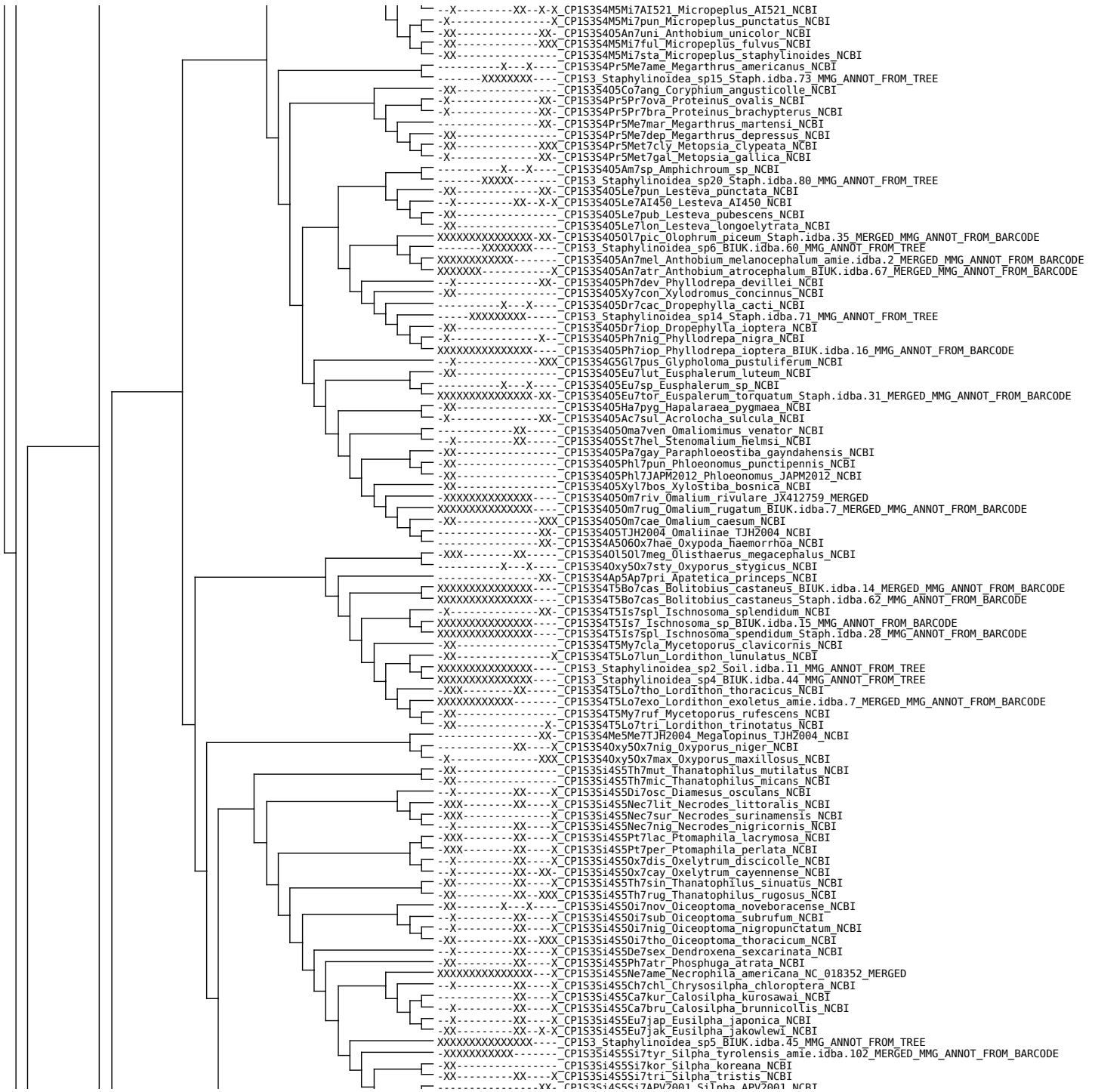

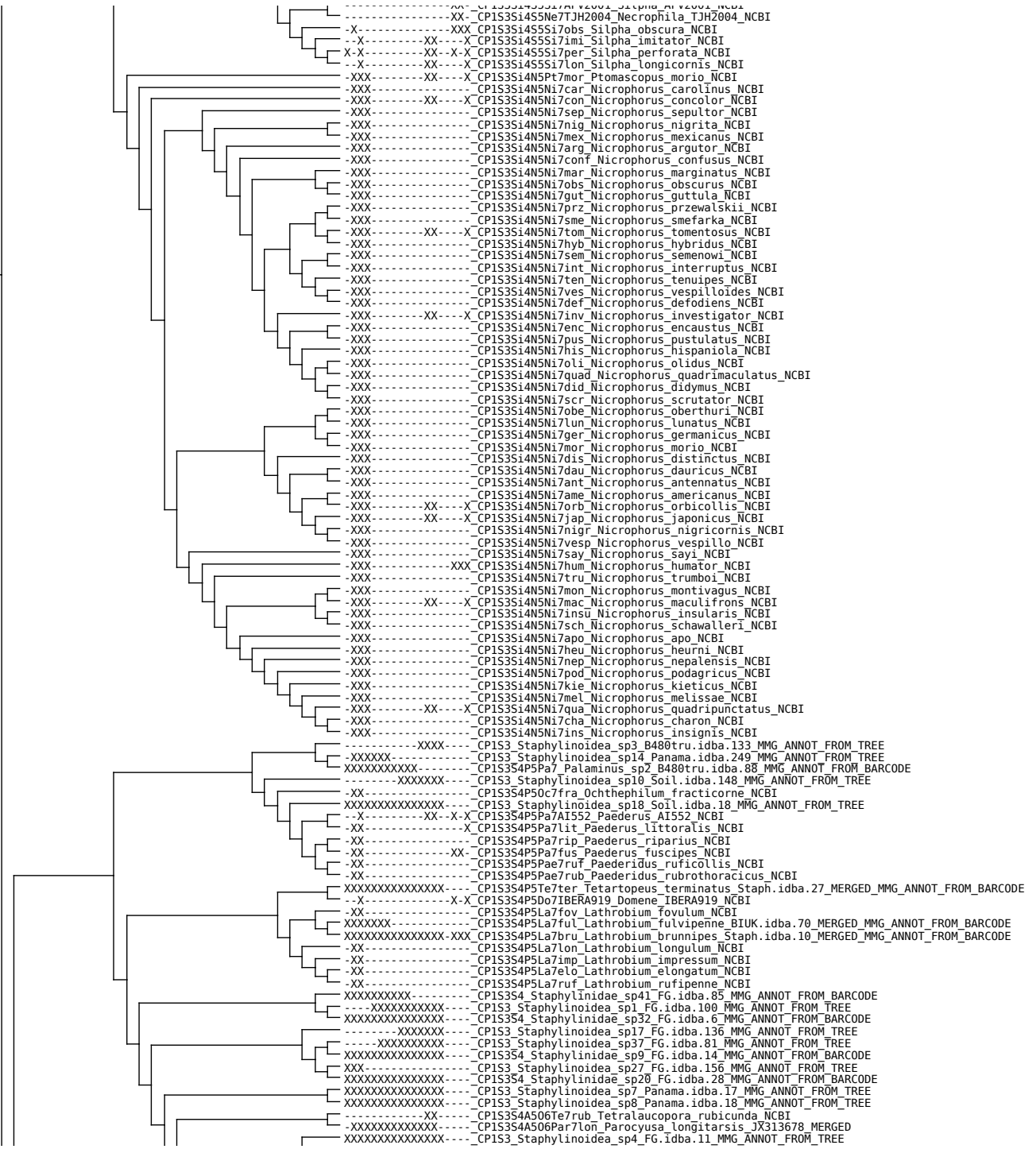

XXXXXXXX----- CP153_Staphyloidea_sp9_Panama.idba.193_MMG_ANNOT_FROM_TREE
-XX----- CP15354P5As7pul_Astenus_pulchellus_NCBI
XXXXXXXXXXXXXXXX-XX- CP15354P5As7lyo_Astenus_lyonessius_Staph.idba.17_MERGED_MMG_ANNOT_FROM_BARCODE
-----X-X-X- CP15354P5Ac7cor_Achenomorphus_corticinus_NCBI
-----XXXXXXXX----- CP153_Staphyloidea_sp11_FG.idba.122_MMG_ANNOT_FROM_TREE
XXXXXXXXXXXXXXXX----- CP15354P5Su7me1_Sunius_melanocephalus_Staph.idba.61_MERGED_MMG_ANNOT_FROM_BARCODE
-----XXXX----- CP153_Staphyloidea_sp21_Soil.idba.195_MMG_ANNOT_FROM_TREE
XXXXXXXXXXXXXXXX----- CP15354P5Me7api_Medon_apicalis_Staph.idba.9_MERGED_MMG_ANNOT_FROM_BARCODE
-XX----- CP15354P5Me7bru_Medon_brunneus_NCBI
XXXXXXXXXXXX----- CP15354P5Me7pic_Medon_piceus_ame.idba.112_MERGED_MMG_ANNOT_FROM_BARCODE
-----XX----- CP153_Staphyloidea_sp3_ame.idba.164_MMG_ANNOT_FROM_TREE
XXXXXXXXXXXXXXXX----- CP153_Staphyloidea_sp33_Soil.idba.9_MMG_ANNOT_FROM_TREE
-X-----XX- CP15354P5Me7rip_Medon_ripicola_NCBI
-XX-----XX- CP15354P5Li7nig_Lithocharis_nigriceps_NCBI
XXXX----- CP15354_Staphylinidae_sp6_FG.idba.129_MMG_ANNOT_FROM_BARCODE
-XX----- CP15354P5Li7och_Lithocharis_ochraceus_NCBI
XXXX-XXXXXXXX----- CP15354_Staphylinidae_sp19_FG.idba.25_MMG_ANNOT_FROM_BARCODE
-----XX- CP15354P5TJH2004_Paederinae_TJH2004_NCBI
-XX----- CP15354P5Ru7ruf_Rugilus_rufipes_NCBI
XXXXXXXXXXXXXXXX-XX- CP15354P5Ru7gen_Rugilus_geniculatus_Staph.idba.38_MERGED_MMG_ANNOT_FROM_BARCODE
-----XXXXXXXX----- CP15354_Staphylinidae_sp5_FG.idba.115_MMG_ANNOT_FROM_BARCODE
XXXXXXXX----- CP15354_Staphylinidae_sp5_FG.idba.120_MMG_ANNOT_FROM_BARCODE
-XX----- CP15354P5Ru7ang_Rugilus_angustatus_NCBI
-XX----- CP15354P5Ru7orb_Rugilus_orbiculatus_NCBI
-XX----- CP15354P5Ru7eri_Rugilus_erichsoni_NCBI
XXXXXXXXXXXXXXXX-XX- CP15354H5Ha7cap_Habrocerus_capillaricornis_JX412795_MERGED
-----XX- CP15354Sta5X6Gy7TJH2004_Gyrohyphus_TJH2004_NCBI
-----XX- CP153540x5S7TJH2004_Syntomium_TJH2004_NCBI
-----XXXX----- CP153_Staphyloidea_sp16_Soil.idba.173_MMG_ANNOT_FROM_TREE
XXXXXXXXXXXXXXXX----- CP15354Sta5X6Gy7fra_Gyrohyphus_fracticornis_Staph.idba.29_MERGED_MMG_ANNOT_FROM_BARCODE
-----XXXXXXXX----- CP153_Staphyloidea_sp12_Staph.idba.69_MMG_ANNOT_FROM_TREE
-----XXXX----- CP153_Staphyloidea_sp24_Soil.idba.205_MMG_ANNOT_FROM_TREE
-XX----- CP15354Sta5X6A7ele_Xantholinus_elegans_NCBI
XXXXXXXX-----XX- CP15354Sta5X6Nu7len_Nudobius_lentus_Staph.idba.72_MERGED_MMG_ANNOT_FROM_BARCODE
-XX-----XX- CP15354Sta5060t7sub_Othius_subuliformis_NCBI
-XX-----XX- CP15354Sta5X6A7lin_Xantholinus_linearis_NCBI
-XX----- CP15354Sta5X6A7lon_Xantholinus_longiventris_NCBI
-XX----- CP15354Sta5X6Me7gla_Megalinus_glabratus_NCBI
-----XXXXXXXX----- CP153_Staphyloidea_sp38_FG.idba.87_MMG_ANNOT_FROM_TREE
-----XXXXXXXX----- CP153_Staphyloidea_sp3_FG.idba.105_MMG_ANNOT_FROM_TREE
XXXXXXXX----- CP153_Staphyloidea_sp22_FG.idba.146_MMG_ANNOT_FROM_TREE
XXXXXXXXXXXXXXXX----- CP15354_Staphylinidae_sp21_FG.idba.29_MMG_ANNOT_FROM_BARCODE
XXXXXXXXXXXXXXXX----- CP153_Staphyloidea_sp2_Panama.idba.109_MMG_ANNOT_FROM_TREE
XXXXXXXXXXXXXXXX----- CP15354_Staphylinidae_sp43_FG.idba.96_MMG_ANNOT_FROM_BARCODE
-----XX----- CP15354Sta5X6G7ful_Gauropterus_fulgens_NCBI
XXXX----- CP153_Staphyloidea_sp18_FG.idba.137_MMG_ANNOT_FROM_TREE
-----XXXX----- CP153_Staphyloidea_sp19_Soil.idba.180_MMG_ANNOT_FROM_TREE
XXXXXXXX-----XX- CP153_Staphyloidea_sp1_Soil.idba.109_MMG_ANNOT_FROM_TREE
XXXXXXXXXXXXXXXX----- CP153_Staphyloidea_sp26_Soil.idba.22_MMG_ANNOT_FROM_TREE
-----XXXXXXXX----- CP153_Staphyloidea_sp8_Soil.idba.142_MMG_ANNOT_FROM_TREE
-----XXXX----- CP153_Staphyloidea_sp13_Soil.idba.156_MMG_ANNOT_FROM_TREE
XXXXXXXXXXXXXXXX----- CP15354Sta506At7aff_Atreacus_affinis_2VGB.idba.6_MMG_ANNOT_FROM BARCODE
XXXXXXXXXXXXXXXX-XX- CP15354Sta506At7aff_Atreacus_affinis_Staph.idba.41_MERGED_MMG_ANNOT_FROM BARCODE
XXXXXXXX----- CP15354Sta5060t7pun_Othius_punctulatus_Soil.idba.158_MERGED_MMG_ANNOT_FROM BARCODE
XXXXXXXX----- CP15354Sta5060t7lae_Othius_laevisculus_ame.idba.150_MERGED_MMG_ANNOT_FROM BARCODE
XXXXXXXX----- CP15354Sta5060t7Othius_sp_Soil.idba.153_MMG_ANNOT_FROM BARCODE
-----XXXXXXXX----- CP153_Staphyloidea_sp11_Soil.idba.150_MMG_ANNOT_FROM_TREE
-XX-----XX- CP15354X5A7cac_Xanthopygus_cacti_NCBI
-XX-----XX- CP1535405Qu7cru_Quedius_cruentus_NCBI
-XX----- CP1535405Qu7maur_Quedius_maurus_NCBI
-----XXXXXXXX----- CP153_Staphyloidea_sp18_Staph.idba.79_MMG_ANNOT_FROM_TREE
-XX----- CP15354Sta5S6V7d1l_Velleius_dilatatus_NCBI
-XX----- CP1535405Qu7mic_Quedius_microps_NCBI
-X-----XX- CAP2009a_Coleoptera_AP2009a_NCBI
-XX----- CP1535405Qu7sci_Quedius_scius_NCBI
-----XXXX----- CP153_Staphyloidea_sp26_Staph.idba.92_MMG_ANNOT_FROM_TREE
-XX----- CP1535405Qu7umb_Quedius_umbrinus_NCBI
-XX----- CP1535405Qu7sim_Quedius_simplicifrons_NCBI
-XX----- CP15354Sta5S6Ph7JAPM2012_1_Philonthus_JAPM2012_NCBI
-XX----- CP1535405Qu7cur_Quedius_curtipennis_NCBI
-XX----- CP1535405Qu7mol_Quedius_molochinus_NCBI
-XX----- CP15354Sta5S6Ph7pol_Philonthus_politus_NCBI
-XX----- CP153_Staphyloidea_sp25_Staph.idba.91_MMG_ANNOT_FROM_TREE
XXXXXXXXXXXXXXXX----- CP1535405Qu7nem_Quedius_nemoralis_BIUK.idba.5_MERGED_MMG_ANNOT_FROM_BARCODE
-XX----- CP1535405Qu7boo_Quedius_boops_NCBI
-XX-----XX- CP1535405Qu7inv_Quedius_invreae_NCBI
-XX-----XX- CP1535405Qu7mes_Quedius_mesomelinus_NCBI
-XX----- CP1535405Qu7sem_Quedius_semaeneus_NCBI
-XX----- CP1535405Qu7aur_Quedius_auricomus_NCBI
-XX----- CP1535405Qu7lat_Quedius_lateralis_NCBI
-XX----- CP1535405Qu7sut_Quedius_suturalis_NCBI
-XX----- CP1535405Qu7pic_Quedius_picipes_NCBI
-XX-----XXX- CP15354Sta5S6C7rmax_Creophilus_maxillosus_NCBI
-X-----XXX-XX- CP15354Sta5S6Ha7cra_Hadrotus_crassus_NCBI
-X-----X- CP15354Sta5S6St7dim_Staphylinus_dimidiaticornis_NCBI
-XX----- CP15354Sta5S60n7mur_Ontholestes_murinus_NCBI
-----XX-----X- CP15354Sta5S6Ag7car_Agelosus_carinatus_NCBI
-X-----X-X- CP15354Sta5S60n7cin_Ontholestes_cingulatus_NCBI
XXXXXXXXXXXXXXXX-XX- CP15354Sta5S60n7tes_Ontholestes_tessellatus_ame.idba.69_MERGED_MMG_ANNOT_FROM_BARCODE
-XX-----XX- CP15354Sta5S6D17BMNH675357_Dinothenarus_BMNH675357_NCBI
-----XX- CP15354Sta5S6St7TJH2004_Staphylinus_TJH2004_NCBI
-X-----XX- CP15354Sta5S6Ta7ped_Tasgius_pedator_NCBI
XXXXXXXXXXXXXXXX----- CP15354Sta5S60c7bru_Ocypus_brunnipes_Staph.idba.56_MERGED_MMG_ANNOT_FROM BARCODE
XXXXXXXXXXXXXXXX----- CP15354Sta5S60c7ole_Ocypus_olens_2VGB.idba.7_MERGED_MMG_ANNOT_FROM BARCODE
XXXXXXXXXXXXXXXX-XX- CP15354Sta5S60c7oph_Ocypus_ophthalmicus_ame.idba.21_MERGED_MMG_ANNOT_FROM BARCODE
XXXXXXXXXXXXXXXX----- CP15354Sta5S60c7bet_Ocypus_bethone_Soil.idba.34_MERGED_MMG_ANNOT_FROM BARCODE

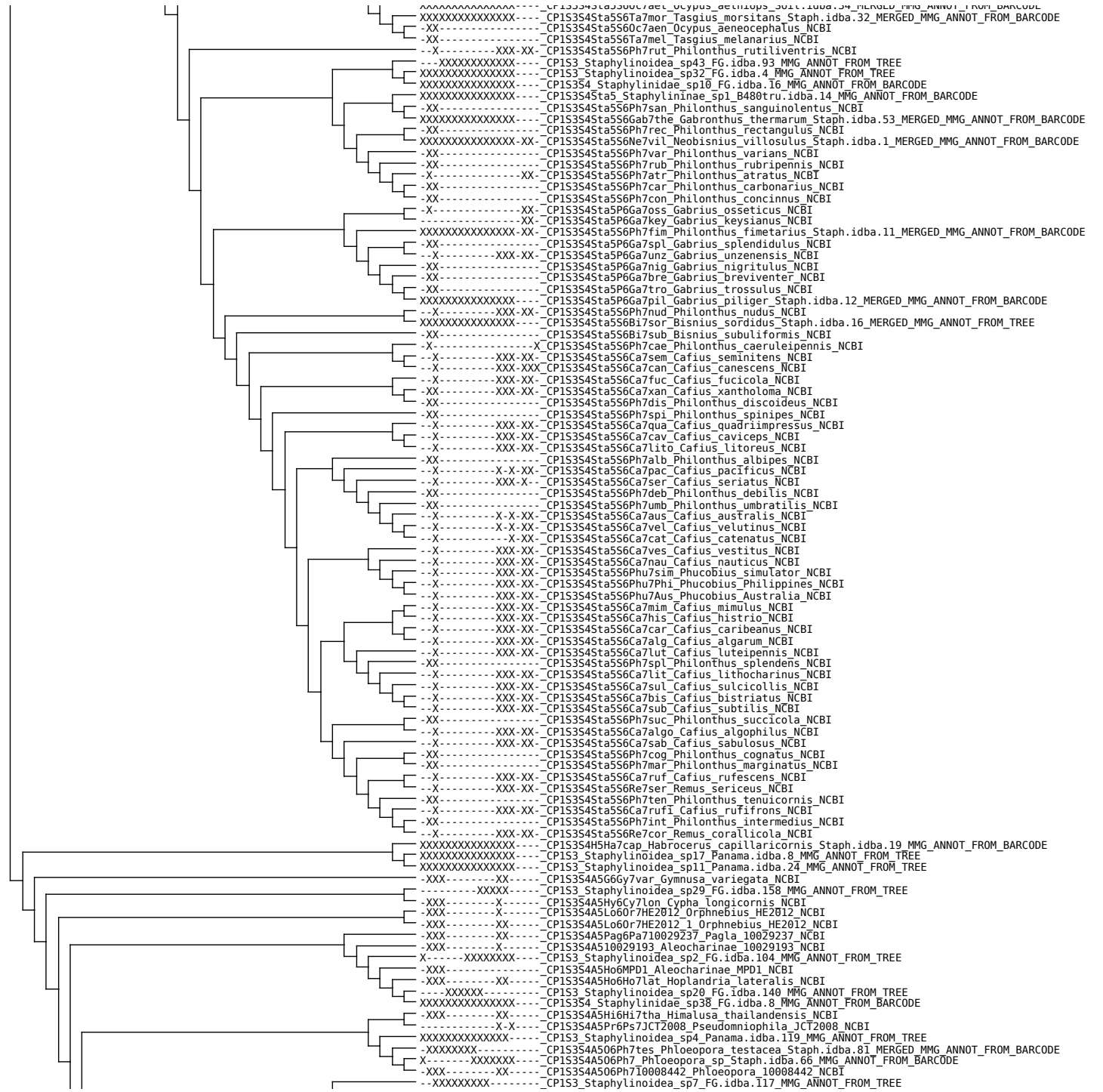

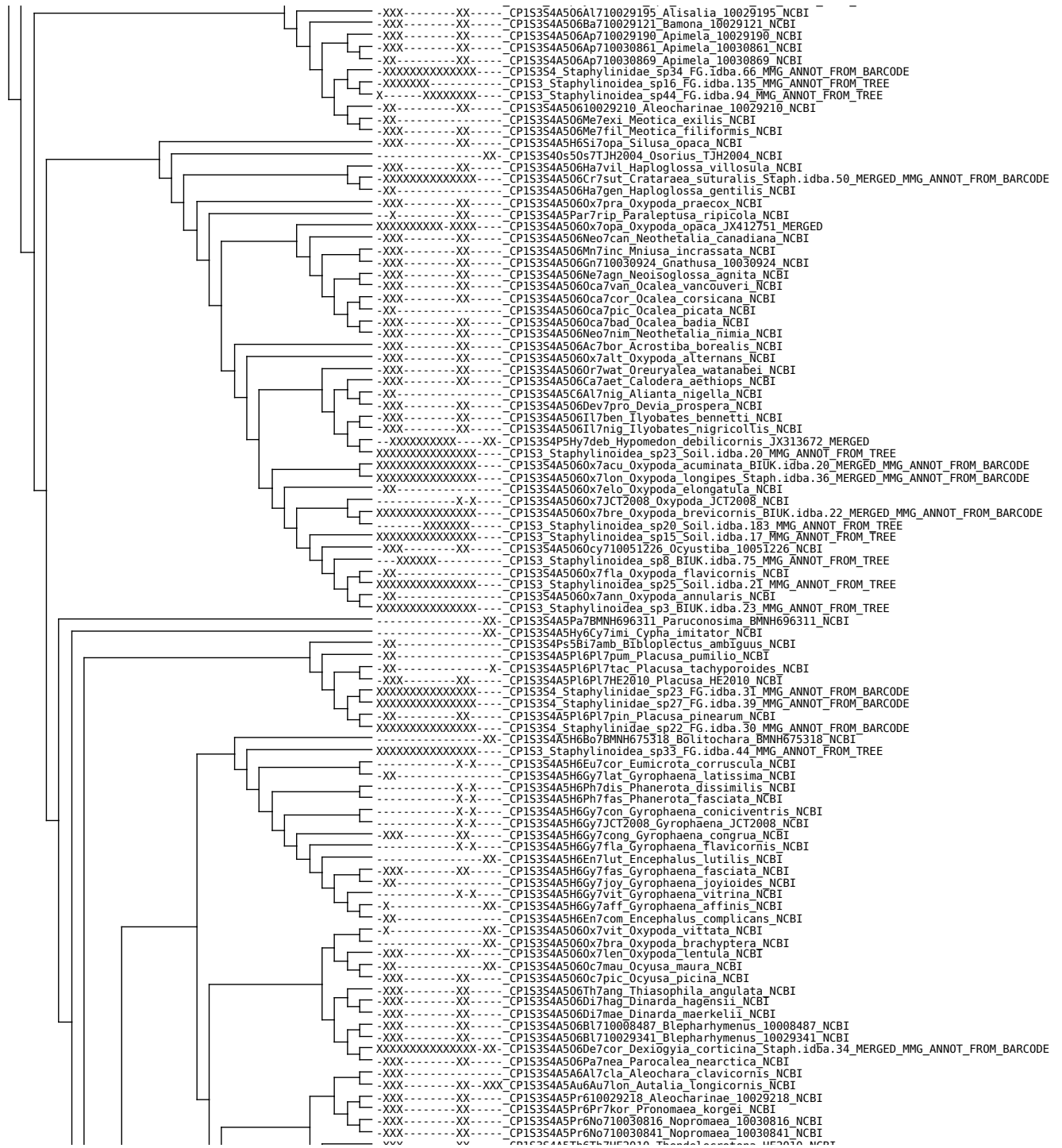

---XX-----XX--- CP13354A510011/ME2010_innendectrotoma_ME2010_NCBI
---XX-----XX--- CP13354A5Pr6My7bre_Myllaena_brevicornis_NCBI
---XX-----XX--- CP13354A5Pr6My7dub_Myllaena_dubia_NCBI
---XX-----XX--- CP13354A5Pr6My7elo_Myllaena_elongata_NCBI
---X-----XX--- CP13354A5Pr6My7inf_Myllaena_infusata_NCBI
---XXX-----XX--- CP13354A5Pr6My7aud_Myllaena_audax_NCBI
XXXXXXXXXXXXXXXX CP13354 Staphylinidae_sp37_FG.idba.72_MMG_ANNOT_FROM_BARCODE
XXXXXXXXXXXXXXXX CP13354 Staphylinidae_sp36_FG.idba.7_MMG_ANNOT_FROM_BARCODE
---X-----XX--- CP13354A5P6Ph7bal_Phytosus_balticus_NCBI
---XXX-----XX--- CP13354A5D16i7mer_Diglotta_mersa_NCBI
---XXX-----X--- CP13354A5H6An7cus_Anomognathus_cuspidatus_NCBI
XXXXXXXXXXXXXXXX CP133 Staphylinidae_sp6_Panama.idba.125_MMG_ANNOT_FROM_TREE
---XXXXXXXXX--- CP133 Staphylinidae_sp25_FG.idba.153_MMG_ANNOT_FROM_TREE
---XXX-----X--- CP13354A506My710029269_Myrmobiota_10029269_NCBI
---X-----X-XX--- CP13354A5L6Sa7kor_Salinamexus_koreanus_NCBI
---X-----XX--- CP13354A5At67lon_Atheta_longicornis_NCBI
---XXX-----XX--- CP13354A506B17cor_Blepharhymenus_corsicus_NCBI
---XXX-----XX--- CP13354A5Hyg0H7dim_Hygronoma_dimidiata_NCBI
---X-----X-X--- CP13354A5H6S17JCT2008_Stictalia_JCT2008_NCBI
---XXX-----XX--- CP13354A5H6S17mar_Silusida_marginella_NCBI
---XX-----XX--- CP13354A5H6Bo7obl_Bolitochara_obliqua_NCBI
---XX-----XX--- CP13354A5H6Bo7bel_Bolitochara_bella_NCBI
---XXX-----XX--- CP13354A5H6Bo7pul_Bolitochara_pulchra_NCBI
---XX-----XX--- CP13354A5H6Bo7luc_Bolitochara_lucida_NCBI
---X-----X-XX--- CP13354A5L6Ba7chi_Baeostethus_chiltoni_NCBI
---X-----X-XX--- CP13354A5L6Ia7zea_Ianmoorea_zealandica_NCBI
---XXX-----XX-XX--- CP13354A5L6Am7mag_Amblopusa_magna_NCBI
---X-----X-XX--- CP13354A5L6Am7ala_Amblopusa_alaskana_NCBI
---X-----X-XX--- CP13354A5L6Ha7aeq_Halorhadinus_aequalis_NCBI
---X-----X-XX--- CP13354A5L6Ha7ina_Halorhadinus_inaequalis_NCBI
---X-----X-XX--- CP13354A5L6Pa7bor_Paramblpusa_borealis_NCBI
---X-----X-XX--- CP13354A5L6Pa7eoa_Paramblpusa_eoa_NCBI
---X-----X-XX--- CP13354A5L6L17lit_Liparocephalus_litoralis_NCBI
---XXX-----XXX-XXX--- CP13354A5L6L17cor_Liparocephalus_cordicollis_NCBI
---X-----X-XX--- CP13354A5L6D17pac_Diaulota_pacifica_NCBI
---X-----X-XX--- CP13354A5L6D17ful_Diaulota_fulviventris_NCBI
---X-----X-XX--- CP13354A5L6D17ala_Diaulota_alaskana_NCBI
---X-----X-XX--- CP13354A5L6D17aok_Diaulota_aoki_NCBI
---X-----X-XX--- CP13354A5L6D17uen_Diaulota_uenoii_NCBI
---XXX-----XXX-XX--- CP13354A5L6D17den_Diaulota_densissima_NCBI
---X-----X-XX--- CP13354A5L6D17van_Diaulota_vandykei_NCBI
---XX-----XX--- CP13354A5H6Le7fum_Leptusa_fumida_NCBI
---XX-----XX--- CP13354A5H6Le7ruf_Leptusa_ruficollis_NCBI
---X-----X-XX--- CP13354A5H6Le7kit_Leptusa_kitazawai_NCBI
XXXXXXXXXXXXXXXX CP13354A5B6Eu7opt_Euryusa_optabilis_Staph.idba.22_MERGED_MMG_ANNOT_FROM_BARCODE
---XXX-----XX--- CP13354A5At6Dis7tor_Discerota_torrentum_NCBI
---XXX-----XX--- CP13354A5At6Tax710008503_Taxicera_10008503_NCBI
---XXX-----XX--- CP13354A5At6Tax7tru_Taxicera_truncata_NCBI
---XXX-----XX-XX--- CP13354A5At6Ha7alg_Halobrecta_algophila_NCBI
---XXX-----XX--- CP13354A5At6Ha710002647_Halobrecta_10002647_NCBI
---XXX-----XX--- CP13354A5At6Ha7HE2010_Halobrecta_HE2010_NCBI
---X-----XX--- CP13354A5H6Ha7atr_Halmaeus_aatriceps_NCBI
XXXXXXXXXXXXXXXX CP133 Staphylinidae_sp27_Soil.idba.23_MMG_ANNOT_FROM_TREE
---XXX-----XX--- CP13354A5A6Te7HE2012_1_Tetrasticta_HE2012_NCBI
---XXX-----XX--- CP13354A5A6Te7HE2012_2_Tetrasticta_HE2012_NCBI
---XXX-----XX--- CP13354A506A7bre_Amarochara_brevios_NCBI
---XXX-----XX--- CP13354A50610029199_Aleocharinae_10029199_NCBI
---XXX-----XX--- CP13354A506Am710029207_Amarochara_10029207_NCBI
---XXX-----XX--- CP13354A50610029209_Aleocharinae_10029209_NCBI
---XXX-----XX--- CP13354A5A6A17for_Aleochara_fortepunctata_NCBI
---XXX-----XX--- CP13354A5A6A17mar_Aleochara_marginipennis_NCBI
XXXXXXXXXXXX CP13354 Staphylinidae_sp3_FG.idba.101_MMG_ANNOT_FROM_BARCODE
---XXX-----XX--- CP13354A5A6A17int_Aleochara_intricata_NCBI
---XXX-----XX--- CP13354A5A6A17tra_Aleochara_transvaalensis_NCBI
X-----XXXX--- CP133 Staphylinidae_sp19_FG.idba.139_MMG_ANNOT_FROM_TREE
---XXX-----XX--- CP13354A5A6A17oxy_Aleochara_oxypodia_NCBI
XXXXXXXXXXXXXXXX CP13354 Staphylinidae_sp30_FG.idba.56_MMG_ANNOT_FROM_BARCODE
XXXXXXXXXXXXXXXX CP13354 Staphylinidae_sp31_FG.idba.59_MMG_ANNOT_FROM_BARCODE
---XXX-----XXX--- CP13354A5A6A17lat_Aleochara_lata_NCBI
---XXX-----XX--- CP13354A5A6A17hae_Aleochara_haematoptera_NCBI
---XXX-----XX--- CP13354A5A6A17bre_Aleochara_brevipennis_NCBI
---XXX-----XX--- CP13354A5A6A17lati_Aleochara_laticornis_NCBI
---XXX-----XX--- CP13354A5A6A17chr_Aleochara_chrysorrhoea_NCBI
---XXX-----XX--- CP13354A5A6A17lus_Aleochara_lustrica_NCBI
---XXX-----XX--- CP13354A5A6A17nig_Aleochara_nigra_NCBI
---XXX-----XX--- CP13354A5A6A17cur_Aleochara_curtula_NCBI
XXXXXXXXXXXXXXXX CP13354 Staphylinidae_sp35_FG.idba.68_MMG_ANNOT_FROM_BARCODE
XXXXXXXXXXXXXXXX CP13354 Staphylinidae_sp33_FG.idba.61_MMG_ANNOT_FROM_BARCODE
---XXX-----XX--- CP13354A5A6A17spad_Aleochara_spadicea_NCBI
---XXX-----XX--- CP13354A5A6A17lae_Aleochara_laevigata_NCBI
---XXX-----XX--- CP13354A5A6A17tri5_Aleochara_tristis_NCBI
---XXX-----XX--- CP13354A5A6A17triv_Aleochara_trivialis_NCBI
---XXX-----XX--- CP13354A5A6A17mah_Aleochara_mahagi_NCBI
---XXX-----XX-XX--- CP13354A5A6T17mor_Tinotus_morion_NCBI
---XXX-----XX--- CP13354A5A6A17mil_Aleochara_milleri_NCBI
---XXX-----XX--- CP13354A5A6A17moe_Aleochara_moesta_NCBI
---XXX-----XX--- CP13354A5A6A17dep_Aleochara_depressa_NCBI
---XXX-----X--- CP13354A5A6A17val_Aleochara_valida_NCBI
---XXX-----XX--- CP13354A5A6A17inc_Aleochara_inconspicua_NCBI
---XXX-----XX--- CP13354A5A6A17hee_Aleochara_heeri_NCBI
---XXX-----XX--- CP13354A5A6A17bim_Aleochara_bimaculata_NCBI
---XXX-----XX--- CP13354A5A6A17not_Aleochara_notula_NCBI
---XXX-----X--- CP13354A5A6A17sul_Aleochara_sulcicollis_NCBI
---XXX-----XX--- CP13354A5A6A17squ_Aleochara_squalithorax_NCBI
---XXX-----XX--- CP13354A5A6A17bip_Aleochara_bipustulata_NCBI
---XXX-----XX--- CP13354A5A6A17bin_Aleochara_binotata_NCBI



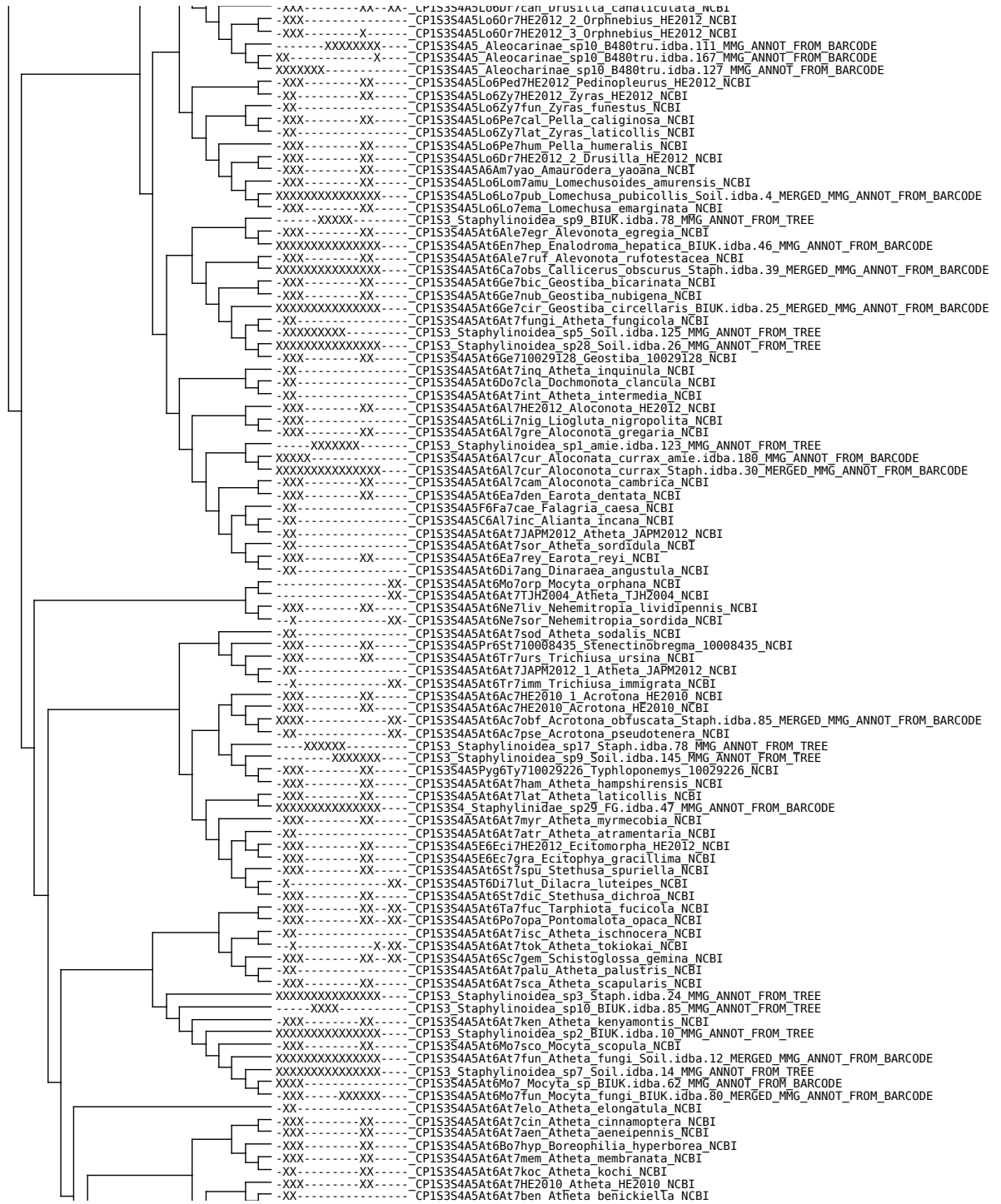

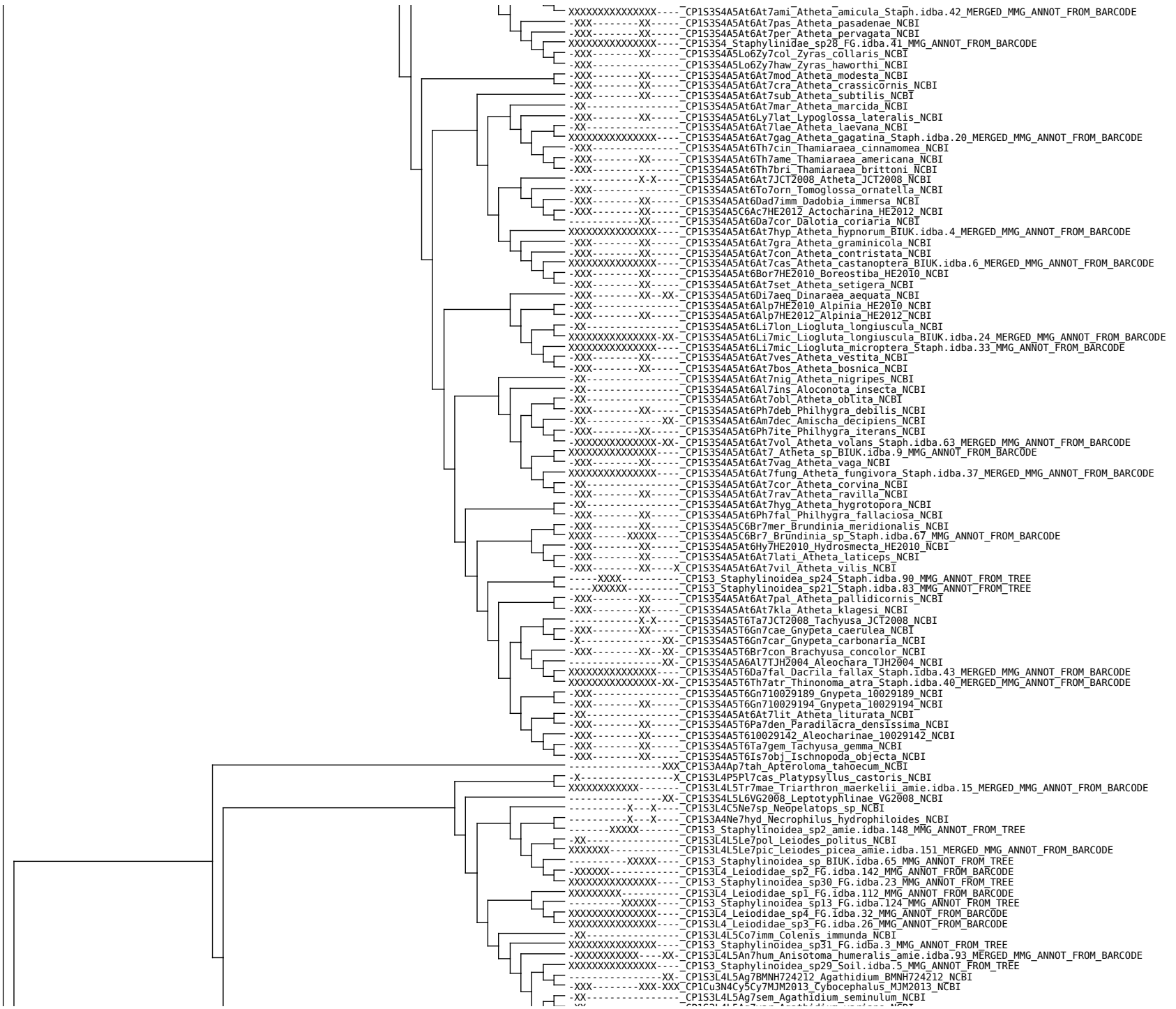



-X-----X-XX-X-X_CP153L4Ch5Qu7jea_Quaestus_jeannei_NCBI
-X-----X-XX-X-X_CP153L4Ch5Qu7ami_Quaestus_amicalis_NCBI
-X-----X-XX-X-X_CP153L4Ch5Qu7arc_Quaestus_arcanus_NCBI
-X-----X-XX-X-X_CP153L4Ch5Or7jas_Oresigenus_jaspei_NCBI
-X-----XX-X-X_CP153L4Ch5Qu7adn_Quaestus_adnexus_NCBI
-X-----X-XX-X-X_CP153L4Ch5Qu7aut_Quaestus_autumnalis_NCBI
-X-----XX-X-X_CP153L4Ch5Bre7tri_Breullia_triangulum_NCBI
-X-----XX-X-X_CP153L4Ch5Br7elo_Breullites_elyoi_NCBI
-X-----XX-X-X_CP153L4Ch5Es7luq_Espanoliella_luquei_NCBI
-X-----X-XX-X-X_CP153L4Ch5Qu7sha_Quaestus_sharpi_NCBI
-X-----XX-X-X_CP153L4Ch5Qu7esc_Quaestus_escalerai_NCBI
-X-----X-XX-X-X_CP153L4Ch5Es7cun_Espanoliella_cuneus_NCBI
XXXXXX---XX-XXX_CP153L4Ch5Es7jea_Espanoliella_jeannei_Staph.idba.86_MERGED_MMG_ANNOT_FROM_BARCODE
-X-----X-XX-X-X_CP153L4Ch5Es7urd_Espanoliella_urdialensis_NCBI
-X-----X-XX-XXX_CP153L4Ch5Qu7nol_Quaestus_noltei_NCBI
-X-----X-XX-X-X_CP153L4Ch5Qu7can_Quaestus_cantabrigicus_NCBI
-X-----X-XX-X-X_CP153L4Ch5Qu7cis_Quaestus_cisnerosii_NCBI
-X-----XX---X_CP153L4Ch5Qu7pas_Quaestus_pasensis_NCBI
-X-----X-X-X-X_CP153L4Ch5Fr7luc_Fresnedaella_lucius_NCBI
-X-----X-XX-X-X_CP153L4Ch5Can7cut_Cantabrogeus_cultellus_NCBI
-X-----X-XX-X-X_CP153L4Ch5Can7ant_Cantabrogeus_antimachus_NCBI
-X-----X-XX-X-X_CP153L4Ch5Can7lug_Cantabrogeus_luquei_NCBI
-X-----X-XX-X-X_CP153L4Ch5Can7nad_Cantabrogeus_nadali_NCBI
-XX-----X-XX-X-X_CP153L4Ch5Can7fre_Cantabrogeus_fresnedai_NCBI
-X-----XX-X-X_CP153L4Ch5Bathy7bys_Bathysciomorphus_byssinus_NCBI
-X-----X-XX-X-X_CP153L4Ch5Parap7ser_Parapropus_sericeus_NCBI
-XX-----X-XX-X-X_CP153L4Ch5Bath7khe_Bathysciotes_khevenhuelleri_NCBI
-X-----X-XX-X-X_CP153L4Ch5As7ang_Astagobius_angustatus_NCBI
-X-----X---X-X_CP153L4Ch5Le7hoc_Leptodirus_hochenwarti_NCBI
-X-----X---X-X_CP153L4Ch5Tro7mes_Trocharanis_mestrei_NCBI
-X-----XX---X-X_CP153L4Ch5Ph7pro_Pholeuon_proserpinae_NCBI
-X-----XX---X-X_CP153L4Ch5Ph7gra_Pholeuon_gracile_NCBI
-X-----X-XX-X-X_CP153L4Ch5Bat7IR2014_1_Bathysciola_IR2014_NCBI
-X-----X-XX-X-X_CP153L4Ch5Bat7lar_Bathysciola_larcennei_NCBI
-X-----X-XX-X-X_CP153L4Ch5Bat7con_Bathysciola_convena_NCBI
-XX-----X-XX-X-X_CP153L4Ch5Bat7liq_Bathysciola_liqueana_NCBI
-X-----X---X-X_CP153L4Ch5Bat7mer_Bathysciola_meridionalis_NCBI
-X-----X-XX-X-CP153L4Ch5Bat7asp_Bathysciola_asperula_NCBI
-XX-----X-XX-X-X_CP153L4Ch5Bat7fin_Bathysciola_finismillennii_NCBI
-X-----X-XX-X-X_CP153L4Ch5Naf7sor_Nafarroa_sorogainensis_NCBI
-X-----X---XXX_CP153L4Ch5Ar7lei_Aranzadiella_leizaolai_NCBI
-X-----XX-X-X_CP153L4Ch5Speo7gal_Speocharidius_galani_NCBI
-X-----X---XXX_CP153L4Ch5Speo7bre_Speocharidius_breuilii_NCBI
-X-----X---XXX_CP153L4Ch5Eu7ber_Euryspeonomus_beruetei_NCBI
-X-----XX-XXX_CP153L4Ch5Jo7men_Josettekia_mendizabali_NCBI
-X-----X---X-X_CP153L4Ch5Eu7cia_Euryspeonomus_ciaurrizi_NCBI
-X-----X-XX-X-X_CP153L4Ch5Eu7bre_Euryspeonomus_breuilii_NCBI
-X-----X-XX-X-X_CP153L4Ch5Bat7sch_Bathysciola_schodtei_NCBI
-X-----XX-X-X_CP153L4Ch5Bat7mys_Bathysciola_mystica_NCBI
-X-----XX-X-X_CP153L4Ch5Bat7par_Bathysciola_parallela_NCBI
-X-----XX-X-X_CP153L4Ch5Bat7gra_Bathysciola_grandis_NCBI
-X-----X-XX-X-X_CP153L4Ch5Bat7obe_Bathysciola_obermaieri_NCBI
-X-----XX-X-X_CP153L4Ch5Bat7bre_Bathysciola_breuilii_NCBI
-XX-----CP153L4Ch5Sp7bru_Speonomus_bruckii_NCBI
-X-----XXX_CP153L4Ch5Sp7gau_Speonomus_gaudini_NCBI
-X-----X-XX---X_CP153L4Ch5Sp7spe_Speonomus_speluncarum_NCBI
-X-----X-XX-X-X_CP153L4Ch5Sp7IR2014_Speonomus_IR2014_NCBI
-X-----X-XX-X-X_CP153L4Ch5Sp7alb_Speonomus_alberti_NCBI
-X-----X-XX-X-X_CP153L4Ch5Sp7bas_Speonomus_bastideus_NCBI
-X-----X-XX---X_CP153L4Ch5Sp7bou_Speonomus_bourgoini_NCBI
-X-----XX-X-X_CP153L4Ch5Sp7org_Speonomus_organbetensis_NCBI
-X-----X-XX-X-X_CP153L4Ch5Bar7del_Baronniesia_delioti_NCBI
-X-----X---XX_CP153L4Ch5Be7esp_Bellesia_espanyolii_NCBI
-X-----XX-X-X_CP153L4Ch5Sp7inf_Speonomus_infernus_NCBI
-X-----X-XX-X-X_CP153L4Ch5Pha7sio_Phacomorphus_sioberii_NCBI
XXXXXXXXXXXXXXXX_CP153L4Ch5Pha7fra_Phacomorphus_fratyi_Staph.idba.18_MERGED_MMG_ANNOT_FROM_BARCODE
-X-----X-XX-X-X_CP153L4Ch5Pha7ale_Phacomorphus_alexinae_NCBI
-X-----X-XX-X-CP153L4Ch5Bat7jea_Bathysciella_jeannei_NCBI
-X-----X-XX-XXX_CP153L4Ch5Parv7del_Parvospeonomus_delarouzei_NCBI
-XX-----X-XX-X-X_CP153L4Ch5Parv7can_Parvospeonomus_canyellesi_NCBI
-X-----XX---X-X_CP153L4Ch5Ps7rah_Pseudospeonomus_rahelai_NCBI
-X-----X---X-X_CP153L4Ch5Trogl7gav_Troglophyes_gavoyi_NCBI
-X-----X---X-X_CP153L4Ch5Trogl7lud_Troglophyes_ludovici_NCBI
-X-----XX-XX-CP153L4Ch5Pe7bof_Perriniella_bofilli_NCBI
-X-----XX-XXX_CP153L4Ch5Ce7rib_Ceretophyes_riberai_NCBI
-XX-----X-XX-X-X_CP153L4Ch5Ce7cen_Ceretophyes_cenarroii_NCBI
-X-----XX-XXX_CP153L4Ch5Ant7que_Antrocharis_querilhaci_NCBI
-X-----XX-X-X_CP153L4Ch5Ge7del_Gesciella_delioti_NCBI
-X-----X---X-X_CP153L4Ch5Parat7car_Paratroglophyes_carrerei_NCBI
-XX-----XXX-X-X_CP153L4Ch5Sp7car_Speonomus_carrerei_NCBI
-X-----X-XX---X_CP153L4Ch5Paras7van_Paraspeonomus_vandeli_NCBI
-X-----X-XX-X-X_CP153L4Ch5Sp7zop_Speonomus_zophosinus_NCBI
-X-----X-XX-X-X_CP153L4Ch5Sp7nor_Speonomus_normandi_NCBI
-X-----XXX-X-X_CP153L4Ch5Sp7hyd_Speonomus_hydrophilus_NCBI
-X-----XX---X-X_CP153L4Ch5Sp7sty_Speonomus_stygius_NCBI
-X-----X-XXX-X-X_CP153L4Ch5Sp7lon_Speonomus_longicornis_NCBI
-X-----X---X-X_CP153L4Ch5Sp7cur_Speonomus_curvipes_NCBI
-X-----X-XX-X-X_CP153L4Ch5Sp7fag_Speonomus_fagniezi_NCBI
-X-----X-XX-X-X_CP153L4Ch5Sp7pyr_Speonomus_pyreneus_NCBI
-X-----XX-X-X_CP153L4Ch5Sp7die_Speonomus_diecki_NCBI
-XX-----CP153L4Ch5Sp7hyg_Speonomus_hygrophilus_NCBI
XXXXXXXXXXXXXXXX-X-X_CP153L4Ch5Tr7oro_Trapezodirus_orobios_Staph.idba.25_MERGED_MMG_ANNOT_FROM_BARCODE
-X-----X-XX-X-X_CP153L4Ch5Tr7cer_Trapezodirus_cerberus_NCBI
-X-----XXX_CP153L4Ch5Tr7car_Trapezodirus_carrodilae_NCBI
-X-----XX-CP153L4Ch5Speonom7nit_Speonomites_nitens_NCBI

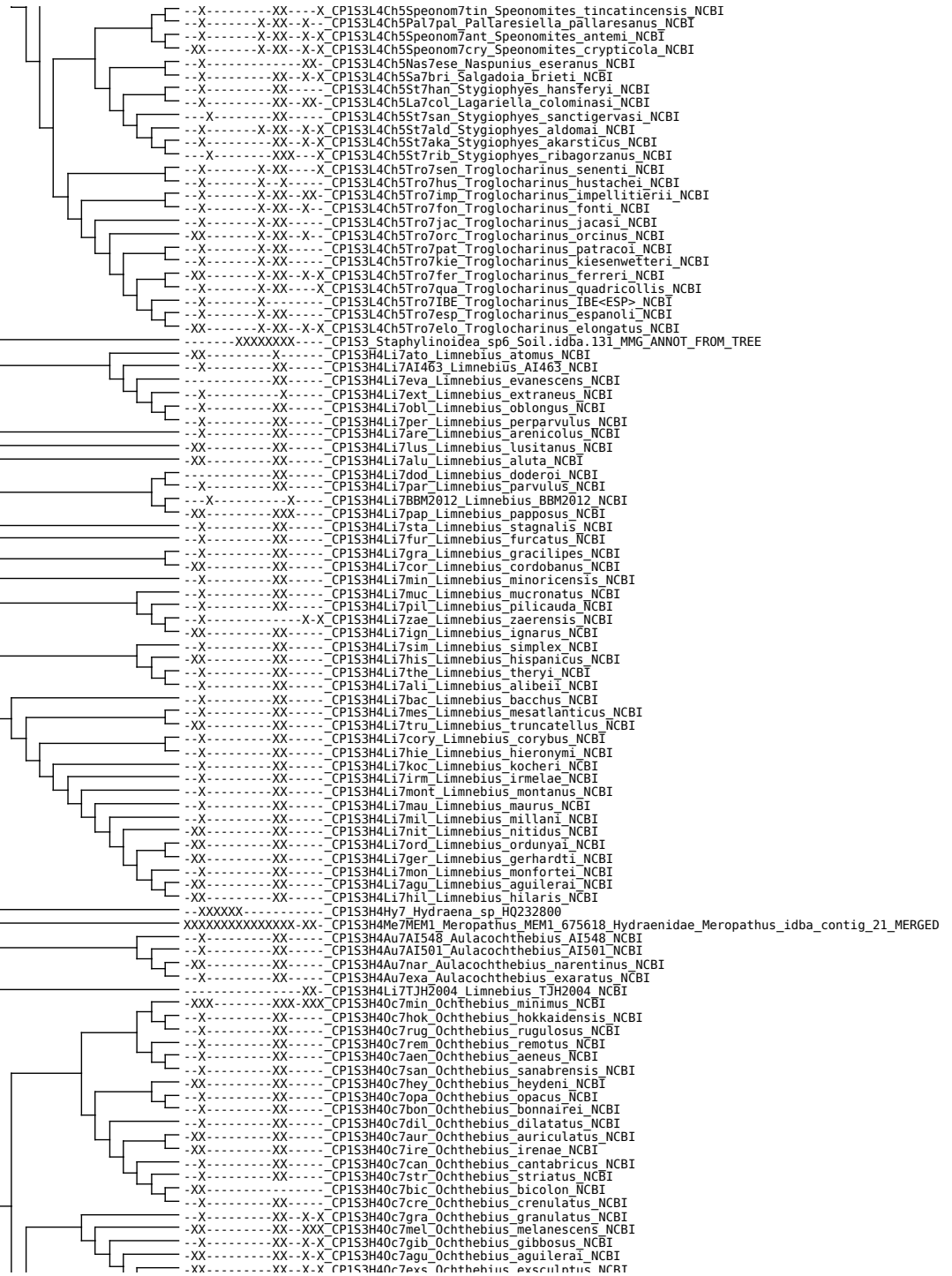

XX -X-X CP153H40c7col Ochthebius colveranus NCBI
XX -X-X CP153H40c7leg Ochthebius legionensis NCBI
X -X-X CP153H40c7hal Ochthebius halbherrii NCBI
X -X CP153H4Mi7AF116 Micragasma AF116 NCBI
X -X CP153H40c7serr Ochthebius serratus NCBI
X -X CP153H40c7lej Ochthebius lejolissii NCBI
X -X CP153H40c7subi Ochthebius subinteger NCBI
X -X CP153H40c7quad Ochthebius quadricollis NCBI
X -X CP153H40c7bre Ochthebius brevicollis NCBI
X -X CP153H40c7fov Ochthebius foveolatus NCBI
X -X CP153H40c7virg Ochthebius virgula NCBI
X -X CP153H40c7med Ochthebius mediterraneus NCBI
X -X CP153H40c7sat Ochthebius satol NCBI
X -X CP153H40c7sid Ochthebius sidanus NCBI
X -X CP153H40c7pow Ochthebius poweri NCBI
X -X CP153H40c7met Ochthebius metallescens NCBI
X -X CP153H40c7ser Ochthebius serpentinus NCBI
X -X CP153H40c7gri Ochthebius griotes NCBI
X -X CP153H40c7sem Ochthebius semisericeus NCBI
X -X CP153H40c7cor Ochthebius corrugatus NCBI
X -X CP153H40c7dep Ochthebius depressionis NCBI
X -X CP153H40c7anx Ochthebius anxifer NCBI
X -X CP153H40c7not Ochthebius notabilis NCBI
XX -X CP153H40c7gla Ochthebius glaber NCBI
X -X CP153H40c7sal Ochthebius salinator NCBI
X -X CP153H40c7tiv Ochthebius tivelunus NCBI
X -X CP153H40c7lob Ochthebius lobicolis NCBI
X -X CP153H40c7cae Ochthebius caesarAugustae NCBI
X -X CP153H40c7rag Ochthebius ragusae NCBI
X -X CP153H40c7quadr Ochthebius quadrifoveolatus NCBI
X -X CP153H40c7joo Ochthebius joosti NCBI
X -X CP153H40c7gran Ochthebius grandipennis NCBI
XX -X CP153H40c7tud Ochthebius tudmirensis NCBI
X -X CP153H40c7cup Ochthebius cuprescens NCBI
X -X CP153H40c7nan Ochthebius nanus NCBI
X -X CP153H40c7mon Ochthebius montesi NCBI
X -X CP153H40c7RA126 Ochthebius RA126 NCBI
X -X CP153H40c7nil Ochthebius nilsoni NCBI
X -X CP153H40c7dif Ochthebius difficilis NCBI
X -X CP153H40c7mer Ochthebius meridionalis NCBI
XX -X-X CP153H40c7sub Ochthebius subpictus NCBI
XX -X-X CP153H40c7mar Ochthebius marinus NCBI
X -X CP153H40c7gru Ochthebius gruwelli NCBI
X -X CP153H40c7viri Ochthebius viridescens NCBI
X -X CP153H40c7vir Ochthebius viridis NCBI
X -X CP153H40c7pus Ochthebius pusillus NCBI
XX -X-X CP153H4Ad7orc Adelphydraena orchymonti NCBI
X -X-X CP153H4Hy7pae Hydraena paeminosa NCBI
X -X-X CP153H4Hy7bre Hydraena brevis NCBI
XX -X-X CP153H4Hy7put Hydraena putearius NCBI
XX -X-X CP153H4Hy7atr Hydraena atrata NCBI
XX -X-X CP153H4Hy7isa Hydraena isabelae NCBI
X -X-X CP153H4Hy7ser Hydraena serricolis NCBI
XX -X-X CP153H4Hy7pall Hydraena pallidula NCBI
XX -X-X CP153H4Hy7her Hydraena hernandoi NCBI
X -X-X CP153H4Hy7tes Hydraena testacea NCBI
XX -X-X CP153H4Hy7rug Hydraena rugosa NCBI
XX -X-X CP153H4Hy7mari Hydraena marinae NCBI
XX -X-X CP153H4Hy7exar Hydraena exarata NCBI
X -X-X CP153H4Hy7RA329 Hydraena RA329 NCBI
X -X-X CP153H4Hy7van Hydraena vandykei NCBI
X -X-X CP153H4Hy7AI610 Hydraena AI610 NCBI
X -X-X CP153H4Hy7pet Hydraena petita NCBI
XX -X-X CP153H4Hy7pac Hydraena pacifica NCBI
X -X-X CP153H4Hy7RA302 Hydraena RA302 NCBI
XX -X-X CP153H4Hy7are Hydraena arenicola NCBI
X -X-X CP153H4Hy7cir Hydraena circulata NCBI
X -X-X CP153H4Hy7AIS41 Hydraena AIS41 NCBI
X -X-X CP153H4Hy7AIS42 Hydraena AIS42 NCBI
X -X-X CP153H4Hy7duo Hydraena duodecimata NCBI
XX -X-X CP153H4Hy7moni Hydraena monikae NCBI
X -X-X CP153H4Hy7cordi Hydraena cordiformis NCBI
X -X-X CP153H4Hy7AF202 Hydraena AF202 NCBI
X -X-X CP153H4Hy7hos Hydraena hosiwerigi NCBI
X -X-X CP153H4Hy7AF194 Hydraena AF194 NCBI
X -X-X CP153H4Hy7AH139 Hydraena AH139 NCBI
X -X-X CP153H4Hy7AI709 Hydraena AI709 NCBI
XX -X-X CP153H4Hy7mang Hydraena mangoao NCBI
XX -X-X CP153H4Hy7miy Hydraena miyatakei NCBI
X -X-X CP153H4Hy7joj Hydraena jojoorculloi NCBI
XX -X-X CP153H4Hy7cast Hydraena castanescens NCBI
X -X-X CP153H4Hy7cla Hydraena claudia NCBI
X -X-X CP153H4Hy7RA319 Hydraena RA319 NCBI
XX -X-X CP153H4Hy7coo Hydraena cooperi NCBI
X -X-X CP153H4Hy7aby Hydraena abyssinica NCBI
X -X-X CP153H4Hy7acc Hydraena accurata NCBI
XX -X-X CP153H4Hy7RA98 Hydraena RA98 NCBI
X -X-X CP153H4Hy7qua Hydraena quadricollis NCBI
X -X-X CP153H4Hy7AIS47 Hydraena AIS47 NCBI
XX -X-X CP153H4Hy7RA321 Hydraena RA321 NCBI
X -X-X CP153H4Hy7fon Hydraena fontana NCBI
X -X-X CP153H4Hy7sca Hydraena scabra NCBI
XX -X-X CP153H4Hy7RA322 Hydraena RA322 NCBI
X -X-X CP153H4Hy7scin Hydraena scintillabella NCBI
X -X-X CP153H4Hy7AI687 Hydraena AI687 NCBI

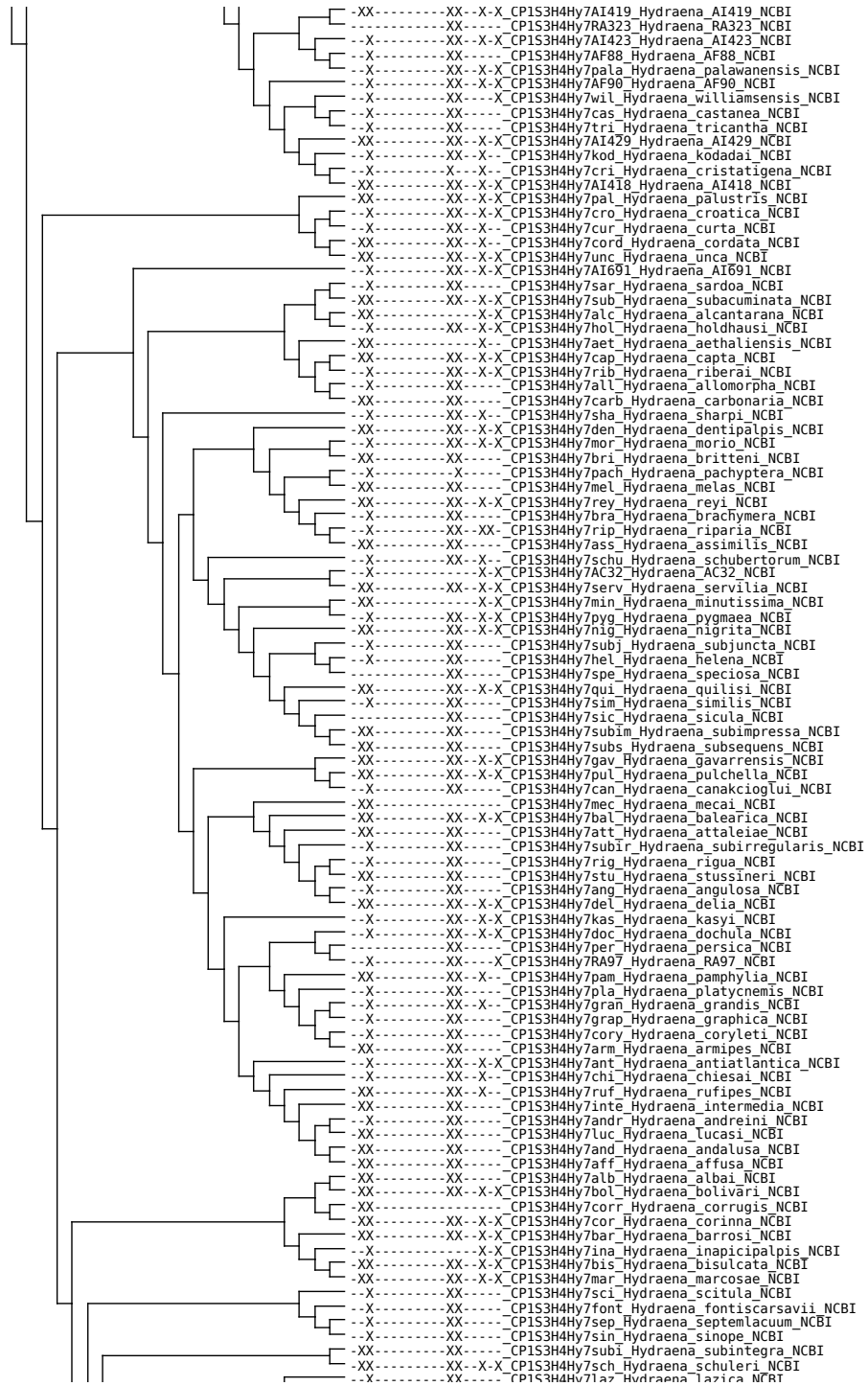

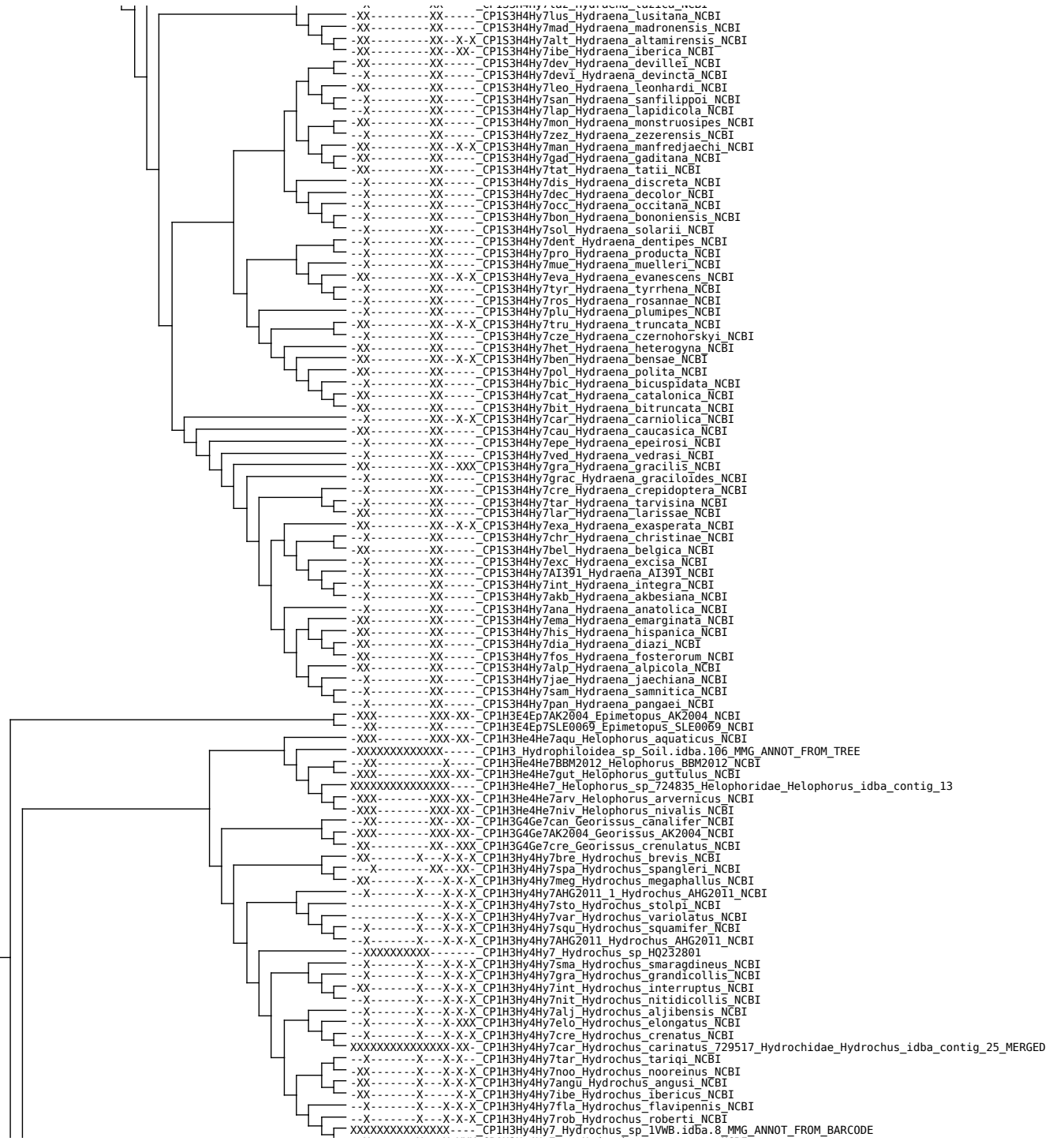

--X-----X---X-XXX CP1H3Hy4Hy7ang_Hydrochus_angustatus NCBI
-XX-----XXX-XXX CP1H3S4Sp7ema_Spercheus_emarginatus NCBI
-X-----XX-CP1H3H4H5An7par_Anacaena_parvula NCBI
XXXXXXXXXXXXXXXXX CP1H3H4H5Amp7glo_Amphipos_globus_JX412726
-XX-----XX-XX-CP1H3H4H5Amp7SLE0408_Amphipos_SLE0408 NCBI
-XX-----XX-CP1H3H4H5Amp7mat_Amphipos_mater NCBI
-XX-----XX-CMG2011_Coleoptera_CMG2011_NCBI
-XX-----XX-XX-CP1H3H4H5Amp7SLE0407_Amphipos_SLE0407 NCBI
-XX-----XX-CP1H3H4H5007mad_Oocyclus_madidus NCBI
-XX-----XX-CP1H3H4H5007SLE0086_Oocyclus_SLE0086 NCBI
-XX-----XX-CP1H3H4H5007SLE0085_Oocyclus_SLE0085 NCBI
-XX-----XX-XX-CP1H3H4H5La7ref_Laccobius_reflexipenis NCBI
-XXX-----X-CP1H3H4H5La7bip_Laccobius_bipunctatus NCBI
-XX-----XX-CP1H3H4H5La7sin_Laccobius_sinuatus NCBI
-XX-----XX-XX-CP1H3H4H5La7ser_Laccobius_serratus NCBI
-XXX-----X-CP1H3H4H5La7str_Laccobius_striatulus NCBI
-XX-----XX-CP1H3H4H5La7min_Laccobius_minutus NCBI
-XX-----X-CP1H3H4H5La7yte_Laccobius_ytenensis NCBI
-X-----X-CP1H3H4H5La7MTM2009_1_Laccobius_MTM2009 NCBI
-X-----X-CP1H3H4MTM2009_2_Hydrophilidae_MTM2009 NCBI
-X-----X-CP1H3H4H5La7MTM2009_Laccobius_MTM2009 NCBI
-X-----X-CP1H3H4H5Hydro7SLE0067_Hydrophilomima_SLE0067 NCBI
-XX-----XX-CP1H3H4H5Pe7SLE0032_Pelthydrus_SLE0032 NCBI
-XX-----XX-XX-CP1H3H4H5A7ga_Arabhydrus_gallagheri NCBI
-XX-----XX-CP1H3H4H5A7TBERA106_Arabhydrus_1BERA106 NCBI
-X-----XX-XX-CP1H3H4H5Op7FUS_Ophthalmocyclus_FUSE NCBI
-XX-----X-CP1H3H4H5007pic_Oocyclus_pico NCBI
-XX-----X-CP1H3H4H5007tru_Oocyclus_trujillo NCBI
-XX-----XX-XX-CP1H3H4H5007pet_Oocyclus_petra NCBI
-XX-----X-CP1H3H4H5007sap_Oocyclus_sapphirus NCBI
-XX-----XX-XX-CP1H3H4H5007fun_Oocyclus_funestus NCBI
-XX-----XX-CP1H3H4H5007orn_Oocyclus_ornatus NCBI
-XX-----XX-XX-CP1H3H4H5Pa7lim_Paracymus_limbatulus NCBI
-X-----X-CP1H3H4H5Pa7sub_Paracymus_subcupreus NCBI
-XX-----XX-XX-CP1H3H4H5Pa7pyg_Paracymus_pygmaeus NCBI
-XX-----XX-CP1H3H4H5Hyd7alb_Hydrophilus_albipes NCBI
-XX-----XX-XX-CP1H3H4H5Sc7SLE0090_Scoliopsis_SLE0090 NCBI
-XX-----XX-XX-CP1H3H4H5Sc7SLE0091_Scoliopsis_SLE0091 NCBI
-X-----XX-XX-CP1H3H4H5A7yal_Allocotocerus_yalumbaboobhyi NCBI
-XX-----XX-XX-CP1H3H4H5De7SLE0041_Derallus_SLE0041 NCBI
-XX-----XX-XX-CP1H3H4H5Re7att_Regimbartia_attenuata NCBI
-X-----X-CP1H3H4H5A7MTM2009_2_Allocotocerus_MTM2009 NCBI
-X-----X-CP1H3H4H5A7MTM2009_1_Allocotocerus_MTM2009 NCBI
-X-----X-CP1H3H4H5A7MTM2009_Allocotocerus_MTM2009 NCBI
-X-----X-CP1H3H4MTM2009_25_Hydrophilidae_MTM2009 NCBI
-X-----X-CP1H3H4MTM2009_1_Hydrophilidae_MTM2009 NCBI
-X-----XX-CP1H3H4H5Hem7sel_Hemiosus_selva NCBI
-X-----X-CP1H3H4H5Re7MTM2009_Regimbartia_MTM2009 NCBI
-X-----X-CP1H3H4H5Be7MTM2009_Berosus_MTM2009 NCBI
XXXXXXXXXXXXXXXXX CP1H3H4H5Be7aff_Berosus_affinis_1VwB.idba.9_MERGED_MMG_ANNOT_FROM_BARCODE
-X-----XX-CP1H3H4H5Be7orn_Berosus_ornaticollis NCBI
-XX-----XX-CP1H3H4H5Be7BMNH668156_Berosus_BMNH668156 NCBI
-XX-----XXX-CP1H3H4H5Be7sig_Berosus_signaticollis NCBI
-XXX-----XXX-XX-CP1H3H4H5Be7lur_Berosus_luridus NCBI
-XX-----X-XX-CP1H3H4H5Be7asy_Berosus_asymmetricus NCBI
-XX-----XX-XX-CP1H3H4H5Be7gar_Berosus_garciai NCBI
-X-----X-CP1H3H4H5St7MTM2009_Sternolophus_MTM2009 NCBI
-X-----X-CP1H3H4MTM2009_20_Hydrophilidae_MTM2009 NCBI
-X-----X-CP1H3H4H5To7SLE0295_Tormus_SLE0295 NCBI
-X-----XX-CP1H3H4H5Hy7con_Hydrobius_convexus NCBI
-XXX-----XXX-XX-CP1H3H4H5Hy7fus_Hydrobius_fuscipes NCBI
-X-----X-CP1H3H4H5Am7lat_Ametor_latius NCBI
-XX-----XX-CP1H3H4H5Am7sca_Ametor_scarosus NCBI
-X-----XX-CP1H3H4H5Hyb7ha9_Hybogralius_hartmeyeri NCBI
-XX-----XX-CP1H3H4H5Hy7me1_Hydrobius_melaenus NCBI
-XX-----X-XX-CP1H3H4H5L17sem_Limnoxenus_semicylindricus NCBI
-XX-----XX-CP1H3H4H5L17nig_Limnoxenus_niger NCBI
-XX-----XX-CP1H3H4H5L17zea_Limnoxenus_zealandicus NCBI
-XX-----XX-CP1H3H4H5Hyd7SLE0075_Hydrophilus_SLE0075 NCBI
-XX-----X-CP1H3H4H5Hyd7pic_Hydrophilus_piceus NCBI
XXXXXXXXXXXXX CP1H3H4H5St7_Sternolophus_sp_JX412800
-XX-----XX-CP1H3H4H5Sp7tes_Sperchopsis_tessellata NCBI
-XX-----X-CP1H3H4H5Hydro7BBM2012_Hydrochara_BBM2012 NCBI
-XX-----XX-XX-CP1H3H4H5St7mar_Sternolophus_marginicollis NCBI
-X-----X-CP1H3H4H5Hydro7obt_Hydrochara_obtusata NCBI
-XX-----XX-XX-CP1H3H4H5Hydro7SLE0071_Hydrobiomorpha_SLE0071 NCBI
-X-----X-CP1H3H4H5Pa7MTM2009_Paracymus_MTM2009 NCBI
-X-----X-CP1H3H4MTM2009_11_Hydrophilidae_MTM2009 NCBI
-XX-----XX-XX-CP1H3H4H5T7col_Tropisternus_collaris NCBI
-XX-----XX-CP1H3H4H5T7el1_Tropisternus_ellipticus NCBI
-X-----X-CP1H3H4H5T7aff_Tropisternus_affinis NCBI
-XX-----XX-X-CP1H3H4H5T7lat_Tropisternus_lateralis NCBI
XXXXXXXXXXXXX CP1H3H4H5T7 Tropisternus_sp_NC_018349
XXXXXXXXXXXXX CP1H3H4H5T7BYUC0166_Tropisternus_BYUC0166 NCBI
-XX-----XX-X-CP1H3H4H5Ho7wal_Horelophus_walker1 NCBI
-XX-----XX-X-CP1H3H4H5Cr7MSC1819_Crenit1819 NCBI
-X-----XX-XX-CP1H3H4H5An7sut_Anacaena_suturalis NCBI
-X-----XX-XX-CP1H3H4H5An7sol_Anacaena_solstitialis NCBI
-XX-----X-X-CP1H3H4H5An7hir_Anacaena_hirsuta NCBI
-XX-----XX-X-CP1H3H4H5An7SLE0346_Anacaena_SLE0346 NCBI
-XX-----XX-X-CP1H3H4H5Th7SLE0127_Thysanarthria_SLE0127 NCBI
-XXX-----X-CP1H3H4H5Ch7sem_Chaetarhria_seminulum NCBI
-XX-----XX-CP1H3H4H5Ch7TJH2004_Chaetarhria_TJH2004 NCBI
-XX-----XX-X-CP1H3H4H5Ch7SLE0410_Chaetarhria_SLE0410 NCBI
-XX-----XX-X-CP1H3H4H5Gu7SLE0411_Guyanobius_SLE0411 NCBI
-XX-----XX-XX-CP1H3H4H5Gu7lac_Guyanobius_laciniiventris NCBI

CP1H3H4H5Ch7inc Chaetarthria incisa NCBI
CP1H3H4H5He7ser Hemisphaera seriatoapunctata NCBI
CP1H3H4H5Ch7MF247 Chaetarthria MF247 NCBI
CP1H3H4S5Pse7ver Pseudorygmodus versicolor NCBI
CP1H3H4H5An7line Anacaena lineata NCBI
CP1H3H4H5An7luc Anacaena lucida NCBI
CP1H3H4H5An7lin Anacaena lindi NCBI
CP1H3H4H5An7lan Anacaena lanzhujii NCBI
CP1H3H4H5An7MF198 Anacaena MF198 NCBI
CP1H3H4H5An7glo Anacaena globulus NCBI
CP1H3H4H5An7lim Anacaena limbata NCBI
CP1H3H4MTM2009_3 Hydrophilidae MTM2009 NCBI
CP1H3H4H5He7MTM2009 Hemisphaera MTM2009 NCBI
CP1H3H4A5He7SLE0031 Helobata SLE0031 NCBI
CP1H3H4A5He7SLE0240 Helochares SLE0240 NCBI
CP1H3H4A5Ag7MTM2009_4 Agraphydrus MTM2009 NCBI
CP1H3H4A5G7SLE0027 Globulosis SLE0027 NCBI
CP1H3H4SLE0102 Hydrophilidae SLE0102 NCBI
CP1H3H4SLE0101 Hydrophilidae SLE0101 NCBI
CP1H3H4A5To7sul Tobochares sulcatus NCBI
CP1H3H4SLE0130 Hydrophilidae SLE0130 NCBI
CP1H3H4A5Ch7SLE0080 Chasmogenus SLE0080 NCBI
CP1H3H4A5Ch7SLE0077 Chasmogenus SLE0077 NCBI
CP1H3H4A5Ch7SLE0078 Chasmogenus SLE0078 NCBI
CP1H3H4A5Ch7rui Chasmogenus ruidus NCBI
CP1H3H4MTM2009_23 Hydrophilidae MTM2009 NCBI
CP1H3H4A5Ho7han Horelophopsis henseni NCBI
CP1H3H4A5Ag7SLE0252 Agraphydrus SLE0252 NCBI
CP1H3H4MTM2009_21 Hydrophilidae MTM2009 NCBI
CP1H3H4MTM2009_22 Hydrophilidae MTM2009 NCBI
CP1H3H4A5Ag7MTM2009_2 Agraphydrus MTM2009 NCBI
CP1H3H4A5Ag7MTM2009_1 Agraphydrus MTM2009 NCBI
CP1H3H4A5Ag7MTM2009_1 Agraphydrus MTM2009 NCBI
CP1H3H4H5An7lut Anacaena lutescens NCBI
CP1H3He4He7min Helophorus minutus NCBI
CP1H3He4He7bre Helophorus brevipalpis NCBI
CP1H3H4A5He7SLE0034 Helochares SLE0034 NCBI
CP1H3H4A5He7MTM2009_3 Helochares MTM2009 NCBI
CP1H3H4A5He7MTM2009_2 Helochares MTM2009 NCBI
CP1H3H4A5He7MTM2009_1 Helochares MTM2009 NCBI
CP1H3H4MTM2009_24 Hydrophilidae MTM2009 NCBI
CP1H3H4A5He7ob5 Helochares obscurus NCBI
XXXXXXXXXXXX CP1H3H4A5He7 Helochares_sp_livb.idba.18_MMG_ANNOT_FROM_BARCODE
X-XX-XXX CP1H3H4A5He7liv Helochares lividus NCBI
CP1H3H4A5He7MTM2009_4 Helochares MTM2009 NCBI
CP1H3H4A5He7MTM2009_6 Helochares MTM2009 NCBI
CP1H3H4MTM2009_5 Hydrophilidae MTM2009 NCBI
CP1H3H4A5He7MTM2009_5 Helochares MTM2009 NCBI
CP1H3H4MTM2009_18 Hydrophilidae MTM2009 NCBI
CP1H3H4MTM2009_17 Hydrophilidae MTM2009 NCBI
CP1H3H4MTM2009_14 Hydrophilidae MTM2009 NCBI
CP1H3H4MTM2009_10 Hydrophilidae MTM2009 NCBI
CP1H3H4H5An7MTM2009_5 Anacaena MTM2009 NCBI
CP1H3H4MTM2009_6 Hydrophilidae MTM2009 NCBI
CP1H3H4H5An7MTM2009 Anacaena MTM2009 NCBI
CP1H3H4MTM2009_7 Hydrophilidae MTM2009 NCBI
CP1H3H4MTM2009_15 Hydrophilidae MTM2009 NCBI
CP1H3H4H5An7MTM2009_4 Anacaena MTM2009 NCBI
CP1H3H4H5An7MTM2009_7 Anacaena MTM2009 NCBI
CP1H3H4H5An7MTM2009_8 Anacaena MTM2009 NCBI
CP1H3H4H5An7MTM2009_1 Anacaena MTM2009 NCBI
CP1H3H4H5An7MTM2009_3 Anacaena MTM2009 NCBI
CP1H3H4MTM2009_9 Hydrophilidae MTM2009 NCBI
CP1H3H4MTM2009_12 Hydrophilidae MTM2009 NCBI
CP1H3H4MTM2009_8 Hydrophilidae MTM2009 NCBI
CP1H3H4H5An7MTM2009_2 Anacaena MTM2009 NCBI
CP1H3H4H5An7MTM2009_6 Anacaena MTM2009 NCBI
X-XXX-CP1H3H4MTM2009_13 Hydrophilidae MTM2009 NCBI
XXXXXXXXXXXX-X-XXX CP1H3H4H5Cy7mar Cymbiodyta marginella amie.idba.89_MERGED_MMG_ANNOT_FROM_BARCODE
CP1H3H4H5N7lip Notionotus liparus NCBI
CP1H3H4H5N7l7b Helotombus bifidus NCBI
CP1H3H4H5N7SLE0092 Notionotus SLE0092 NCBI
CP1H3H4H5En7IBEAB87 Enochrus IBEAB87 NCBI
CP1H3H4H5En7mas Enochrus mastersii NCBI
CP1H3H4H5Cy7sem Cymbiodyta semistriata NCBI
CP1H3H4H5En7IBEAB85 Enochrus IBEAB85 NCBI
CP1H3H4H5En7SLE0241 Enochrus SLE0241 NCBI
CP1H3H4H5En7tal Enochrus talamanca NCBI
CP1H3H4H5En7IBEAB326 Enochrus IBEAB326 NCBI
CP1H3H4H5En7IBEAB89 Enochrus IBEAB89 NCBI
CP1H3H4H5En7IBEAB88 Enochrus IBEAB88 NCBI
CP1H3H4H5En7fim Enochrus fimbriatus NCBI
CP1H3H4H5En7mor Enochrus morenae NCBI
CP1H3H4H5En7cin Enochrus cinctus NCBI
CP1H3H4H5En7IBEAB84 Enochrus IBEAB84 NCBI
CP1H3H4H5En7pic Enochrus piceus NCBI
CP1H3H4H5En7nat Enochrus natalensis NCBI
CP1H3H4H5En7IBEAB310 Enochrus IBEAB310 NCBI
CP1H3H4H5En7coa Enochrus coarctatus NCBI
CP1H3H4H5En7och Enochrus ochraceus NCBI
CP1H3H4H5En7aff Enochrus affinis NCBI
CP1H3H4H5En7nig Enochrus nigrinus NCBI
CP1H3H4H5En7MTM2009_3 Enochrus MTM2009 NCBI
CP1H3H4H5En7MTM2009_2 Enochrus MTM2009 NCBI
CP1H3H4H5En7MTM2009_1 Enochrus MTM2009 NCBI

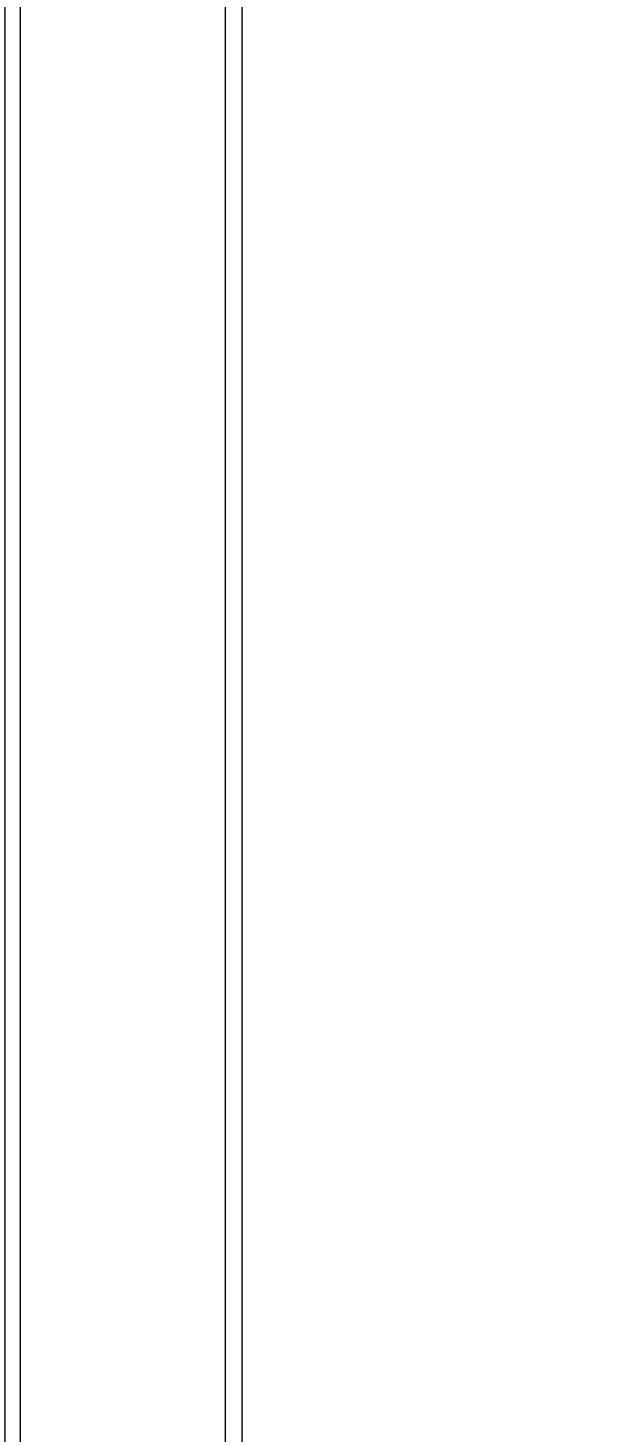
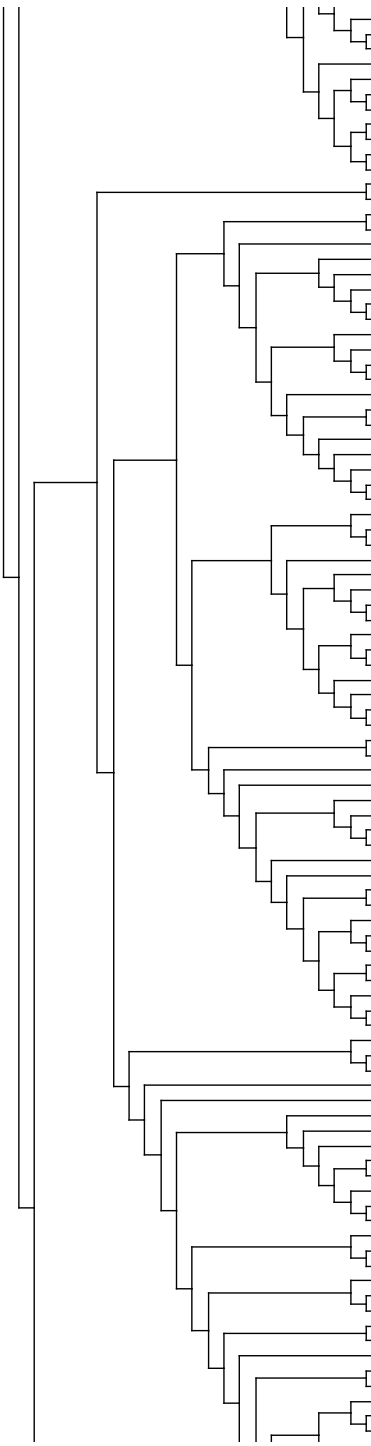

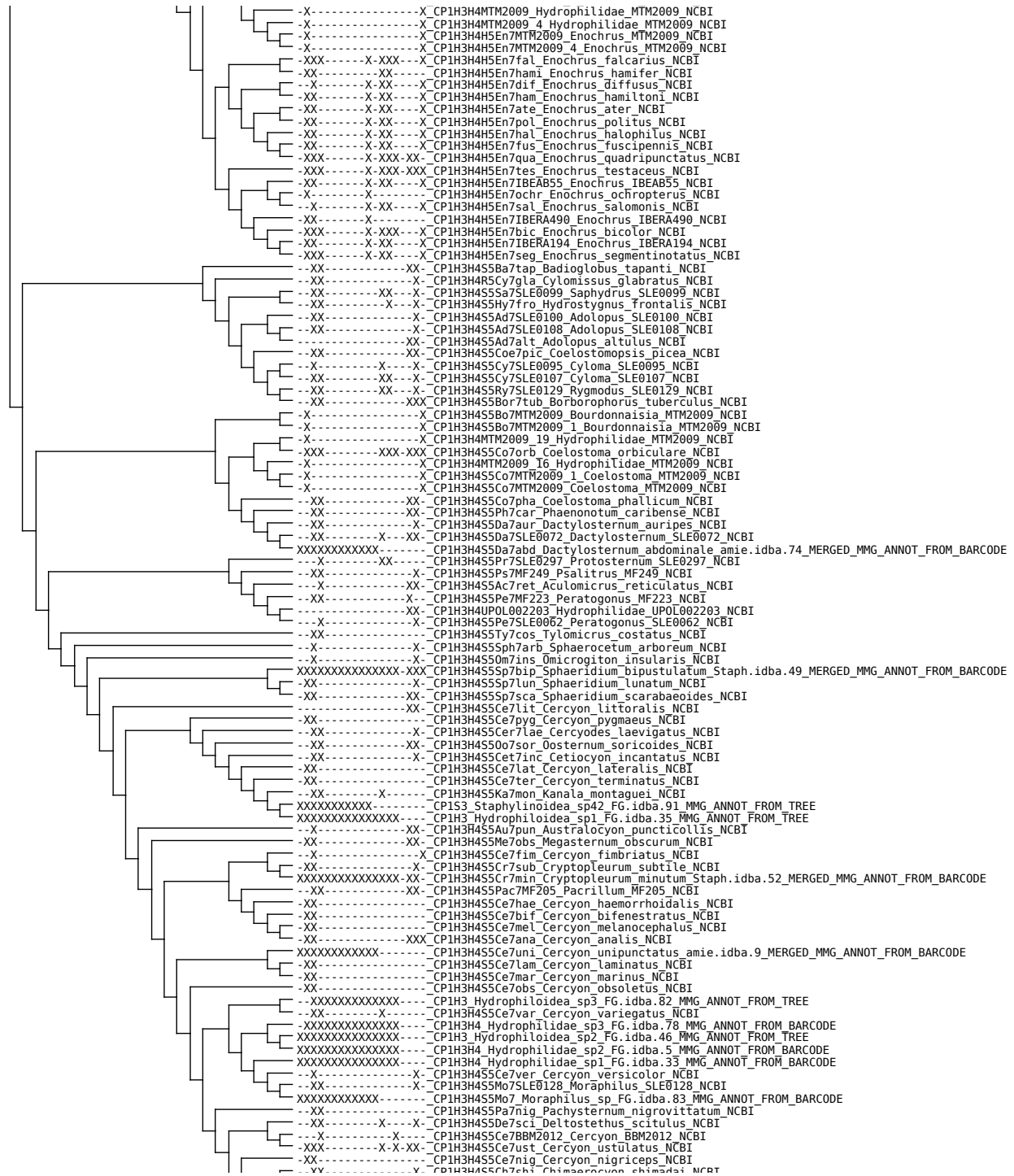



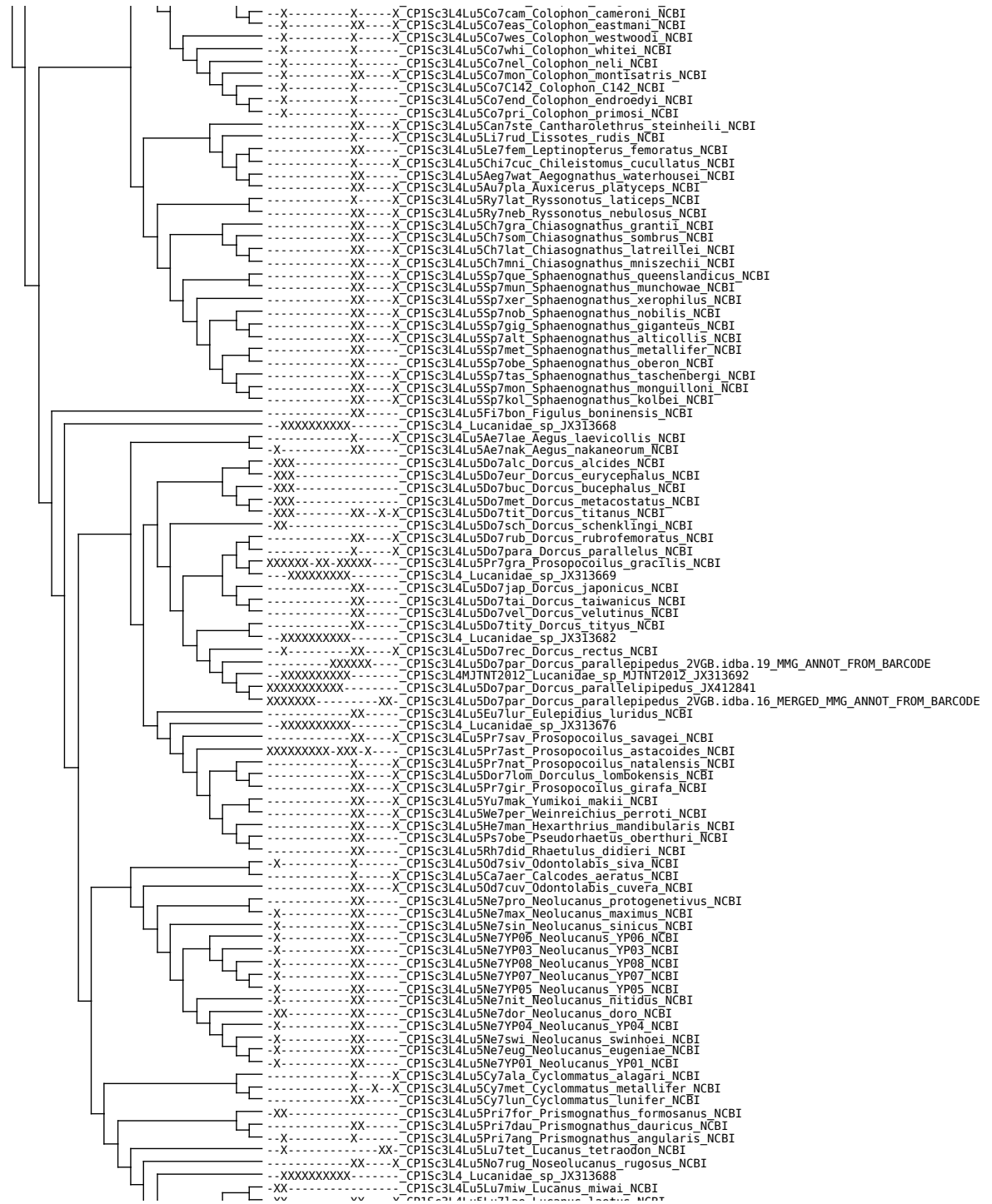

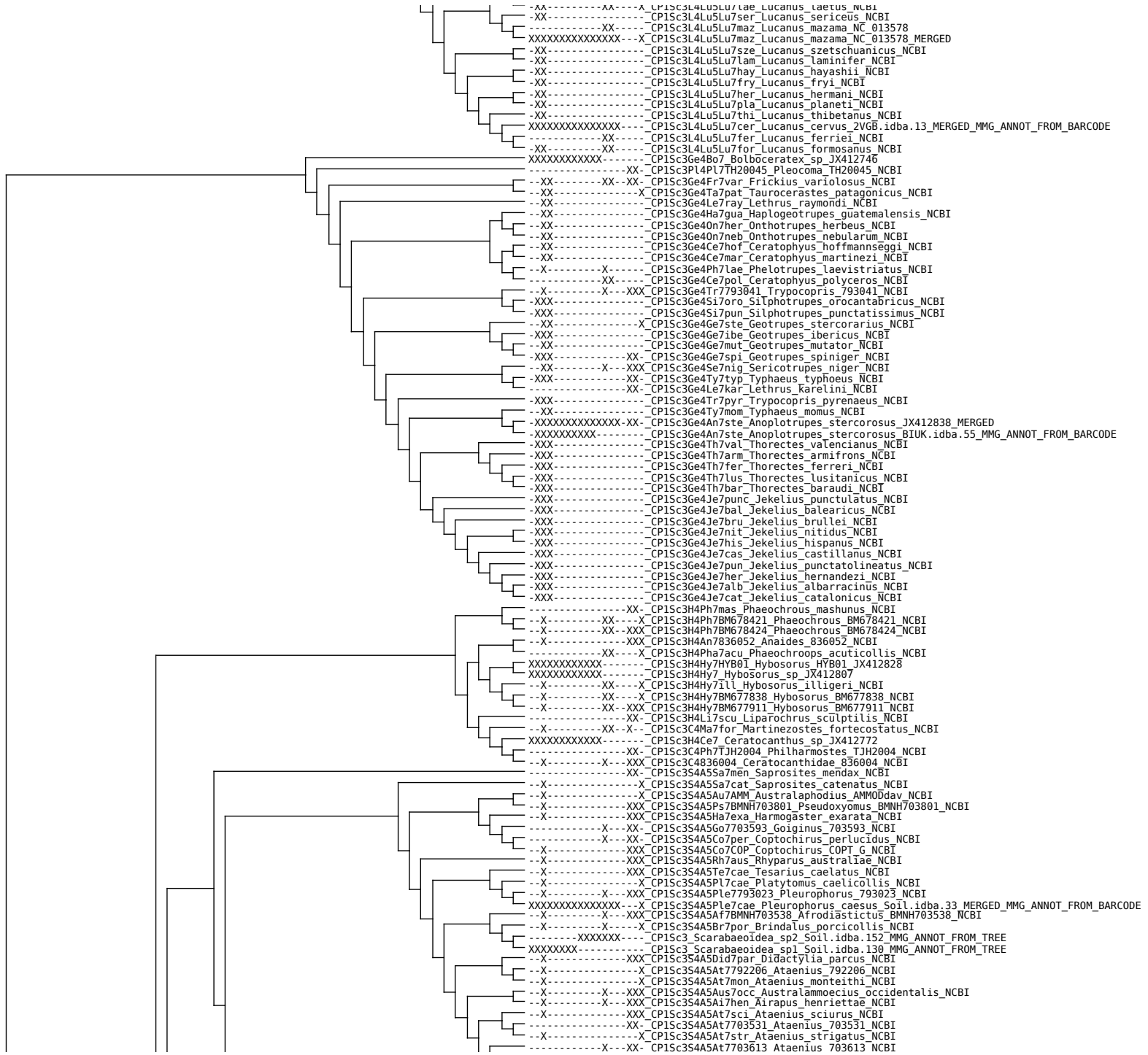

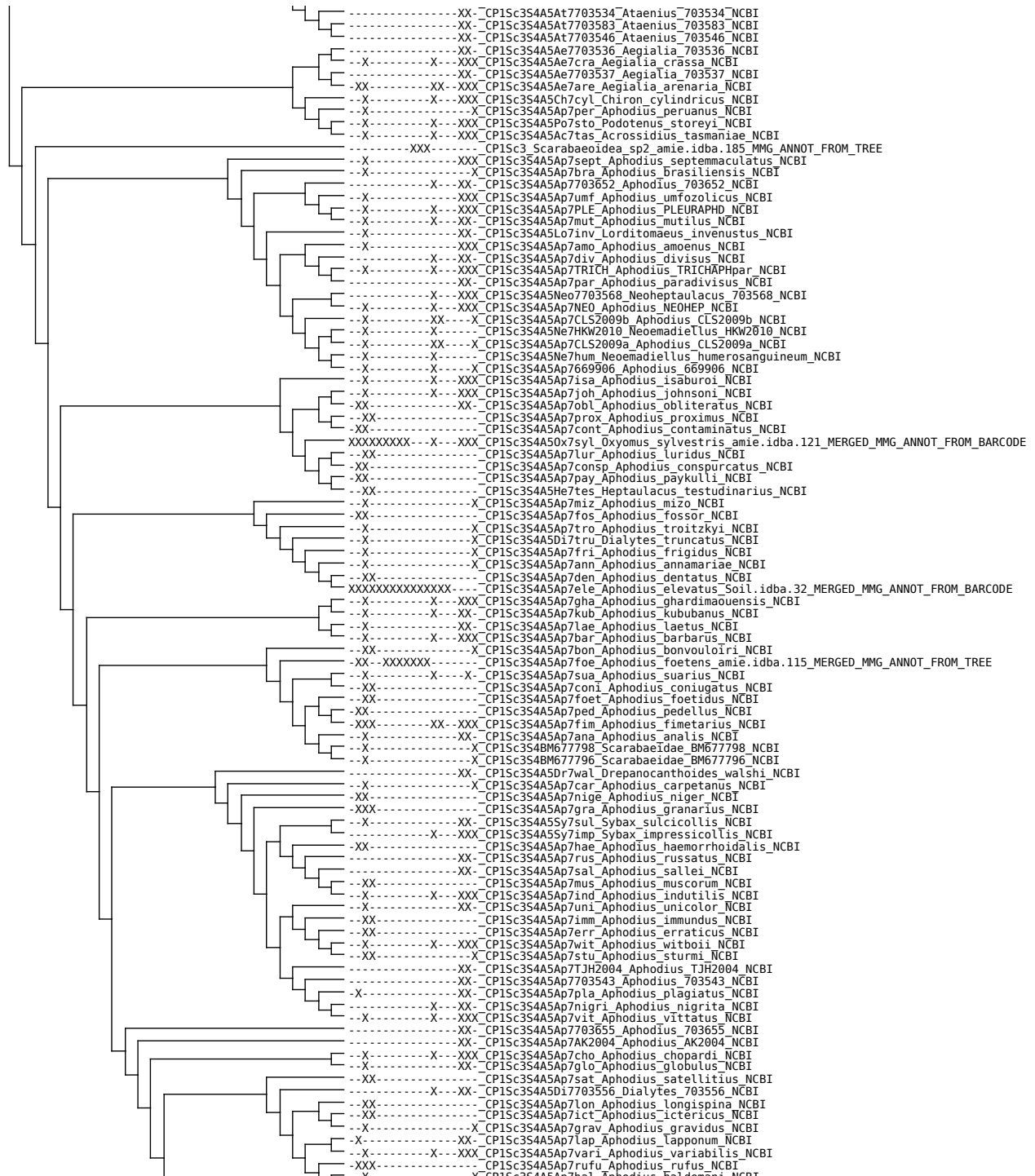

CP1Sc354A5Ap7na1 Aphodius naemani NCBI
CP1Sc354A5Ap7hyd Aphodius hydrochaeris NCBI
CP1Sc354A5Ap7proc Aphodius proci NCBI
CP1Sc354A5Ap7dep Aphodius depressus NCBI
CP1Sc354A5Ap7dis Aphodius distinctus NCBI
CP1Sc354A5Ap7obs Aphodius obscurus NCBI
CP1Sc354A5Ap7cri Aphodius cribricollis NCBI
CP1Sc354A5Ap7con Aphodius constans NCBI
CP1Sc354A5Ap7lin Aphodius lineolatus NCBI
CP1Sc354A5Ap7abd Aphodius abdominalis NCBI
CP1Sc354A5Ap7pus Aphodius pusillus NCBI
CP1Sc354A5Ap7coe Aphodius coenosus NCBI
CP1Sc354A5Ap7ate Aphodius ater NCBI
CP1Sc354A5Ap7sti Aphodius sticticus NCBI
CP1Sc354A5Ap7bor Aphodius borealis NCBI
CP1Sc354A5Ap7nig Aphodius nigrivittis NCBI
CP1Sc354A5Ap7quad Aphodius quadrimaculatus NCBI
CP1Sc354A5Ap7pro Aphodius prodromus NCBI
CP1Sc354A5Ap7mel Aphodius melanoticus NCBI
CP1Sc354A5Ap7sph Aphodius sphaelatus NCBI
CP1Sc354A5Ap7mer Aphodius merdarius Soil idba.93_MERGED_MMG_ANNOT_FROM_BARCODE
CP1Sc354A5Ap7pyr Aphodius pyramiformis NCBI
CP1Sc354A5Ap7scro Aphodius scrofa NCBI
CP1Sc354S5De17pul Delopleurus pulus NCBI
CP1Sc354S5Copt7klu Coptorhina klugii NCBI
CP1Sc354S5Copt7nit Coptorhina nitidipennis NCBI
CP1Sc354S5Copt7dgi Coptorhina dgii NCBI
CP1Sc354S5Fr7arm Frankenbergerius armatus NCBI
CP1Sc354S5Copt7679795 Coptorhina 679795 NCBI
CP1Sc354S5Sa7tub Sarophorus tuberculatus NCBI
CP1Sc354S5Sa7cos Sarophorus costatus NCBI
CP1Sc354S5C60d7pus Odontoloma pusillum NCBI
CP1Sc354S5Dic7des Dicranocara deschodti NCBI
CP1Sc354S5C6By7con Byrrhidium convexum NCBI
CP1Sc354S5C6By7nam Byrrhidium namaquensis NCBI
CP1Sc354S5C6Nam7dav Namakwanus davisi NCBI
CP1Sc354S5C6Pa7dgi Panelus dgii NCBI
CP1Sc354S5C6Al7sim Alyscaenothoria similis NCBI
CP1Sc354S5C6Ou7tom Outenikwanus tomentosus NCBI
CP1Sc354S5C6Si7oub Silvaphilus oubosiensis NCBI
CP1Sc354S5C6En7par Endroedyolus paradoxus NCBI
CP1Sc354S5C6Ham7psa Hammondantus psammophilus NCBI
CP1Sc354S5C6Pe7alp Peckolus alpinus NCBI
CP1Sc354S5Oc7pun Ochicanthon punctatus NCBI
CP1Sc354S5C6Epa7mas Epactoides masoalae NCBI
CP1Sc354S5C6Epa7sem Epactoides semiaeneus NCBI
CP1Sc354S5C6Epa7tii Epactoides tiinae NCBI
CP1Sc354S5C6Epa7rah Epactoides rahagai NCBI
CP1Sc354S5C6Epa7fem Epactoides femoralis NCBI
CP1Sc354S5C6Epa7maj Epactoides major NCBI
CP1Sc354S5C6Epa7per Epactoides perrieri NCBI
CP1Sc354S5C6Epa7BMNH669910 Epactoides BMNH669910 NCBI
CP1Sc354S5C6Epa7fro Epactoides frontalis NCBI
CP1Sc354S5C6Epa7SM2013 Epactoides SM2013 NCBI
CP1Sc354S5C6Epa7vir Epactoides viridicollis NCBI
CP1Sc354S5C6Epa7BMNH669891 Epactoides BMNH669891 NCBI
CP1Sc354S5C6Epa7lis Epactoides lissus NCBI
CP1Sc354S5C6Epa7BMNH669960 Epactoides BMNH669960 NCBI
CP1Sc354S5C6Epa7inc Epactoides incertus NCBI
CP1Sc354S5C6Epa7spi Epactoides spinicollis NCBI
CP1Sc354S5C6Epa7man Epactoides mangabeensis NCBI
CP1Sc354S5C6Epa7ols Epactoides oloufieffi NCBI
CP1Sc354S5C6Epa7han Epactoides hanskii NCBI
CP1Sc354S5C6Epa7hel Epactoides helena NCBI
CP1Sc354S5C6Epa7mah Epactoides mahaboi NCBI
CP1Sc354S5C6Na7ate Nanos ater NCBI
CP1Sc354S5C6Na7rub Nanos rubrosignatus NCBI
CP1Sc354S5C6Na7min Nanos minutus NCBI
CP1Sc354S5C6Apo7dar Apotolamprus darainaensis NCBI
CP1Sc354S5C6Apo7MTM2009 Apotolamprus MTM2009 NCBI
CP1Sc354S5C6Apo7man Apotolamprus manoboensis NCBI
CP1Sc354S5C6Na7HKW2010 Nanos HKW2010 NCBI
CP1Sc354S5C6Na7neo Nanos neoelectrinus NCBI
CP1Sc354S5C6Apo7MTM2009_1 Apotolamprus MTM2009 NCBI
CP1Sc354S5C6Apo7cya Apotolamprus cyanescens NCBI
CP1Sc354S5C6Ar7cya Arachnodes cyanescens NCBI
CP1Sc354S5C6Na7sem Nanos semiscrobosus NCBI
CP1Sc354S5C6Ar7sem Arachnodes semipunctatus NCBI
CP1Sc354S5C6Na7NanMIT4452 Nanos NanMIT4452 NCBI
CP1Sc354S5C6Na7NanMIT4453 Nanos NanMIT4453 NCBI
CP1Sc354S5C6Apo7zom Apotolamprus zombitsyensis NCBI
CP1Sc354S5C6Apo7lat Apotolamprus latipennis NCBI
CP1Sc354S5C6Ar7bal Arachnodes balianus NCBI
CP1Sc354S5C6Apo7han Apotolamprus hanskii NCBI
CP1Sc354S5C6Apo7qua Apotolamprus quadrinotatus NCBI
CP1Sc354S5C6Apo7hel Apotolamprus helena NCBI
CP1Sc354S5C6Apo7quad Apotolamprus quadrimaculatus NCBI
CP1Sc354S5C6Apo7mil Apotolamprus miloti NCBI
CP1Sc354S5C6Apo7BMNH673991 Apotolamprus BMNH673991 NCBI
CP1Sc354S5C6Na7pun Nanos punctatus NCBI
CP1Sc354S5C6Apo7rub Apotolamprus rubromaculatus NCBI
CP1Sc354S5C6Na7MTM2009 Nanos MTM2009 NCBI
CP1Sc354S5C6Na7han Nanos hanskii NCBI
CP1Sc354S5C6Na7bic Nanos bicoloratus NCBI
CP1Sc354S5C6Na7MTM2009_2 Nanos MTM2009 NCBI
CP1Sc354S5C6Na7MTM2009_1 Nanos MTM2009 NCBI

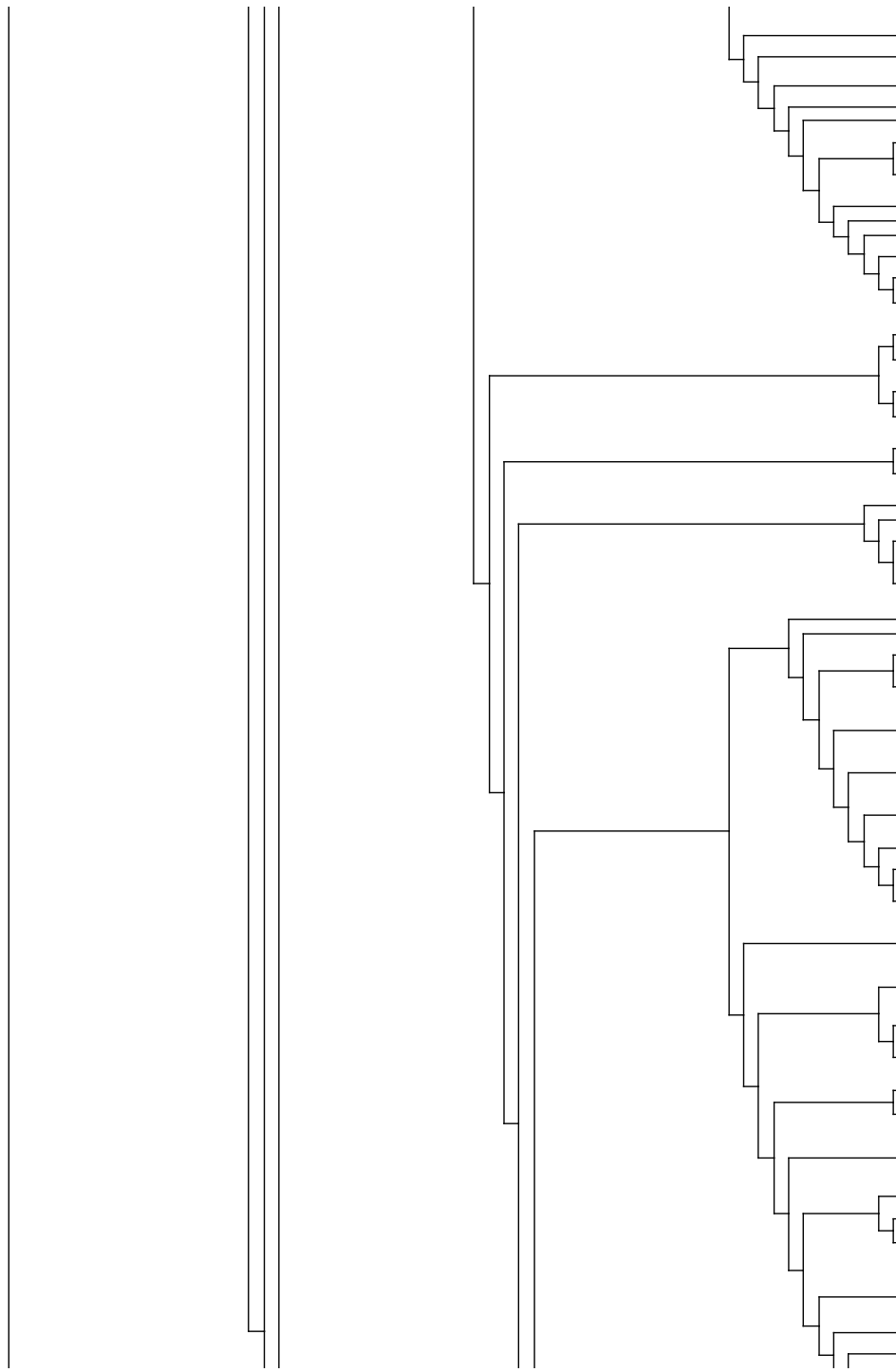

---XXX-----X-X-X---_CP1Sc3S4S5C6Na7pey_Nanos_peyriërsi_NCB1
---XX-----X-----CP1Sc3S4S5C6Na7nit_Nanos_nitens_NCB1
---XX-----X-----CP1Sc3S4S5C6Na7cly_Nanos_clypeatus_NCB1
---XXX-----X-X-X---CP1Sc3S4S5C6Na7dub_Nanos_dubitatus_NCB1
---XX-----X-X-X---CP1Sc3S4S5C6Na7vie_Nanos_viettei_NCB1
---XXX-----X-X-X---CP1Sc3S4S5C6Na7occ_Nanos_occidentalis_NCB1
---XX-----X-----CP1Sc3S4S5C6Na7vad_Nanos_vadoni_NCB1
---XX-----X-----CP1Sc3S4S5C6Na7man_Nanos_manomboensis_NCB1
---XXX-----X-X-X---CP1Sc3S4S5C6Na7bim_Nanos_bimaculatus_NCB1
-----X-----X---CP1Sc3S4S5De7lmi_Demarziella_imitatrix_NCB1
---X-----X-----CP1Sc3S4S5De7mir_Demarziella_mirifica_NCB1
---X-----XX---XXX---CP1Sc3S4S5Bd7bow_Bdelyropsis_bowditchi_NCB1
---X-----X-----X---CP1Sc3S4S5Ur7dgi1_Uroxys_dgi1_NCB1
-----X-----X---X---CP1Sc3S4S5Ur7dgi2_Uroxys_dgi2_NCB1
---X-----XX---X---CP1Sc3S4S5Ur7BMNH669339_Uroxys_BMNH669339_NCB1
---X-----X-----X---CP1Sc3S4S5Ur7mic_Uroxys_micros_NCB1
---X-----XX---X---CP1Sc3S4S5Ur7pyg_Uroxys_pygmaeus_NCB1
XXXXXXXXXXXXXXXX---CP1Sc3_Scarabaeoidea_sp3_Panama.Idba.89_MMG_ANNOT_FROM_TREE
---X-----XX---X---CP1Sc3S4S5Eu6Eu7BMNH669090_Eurysternus_BMNH669090_NCB1
XXXXXXXXXXXXXXXX---X---CP1Sc3S4S5Eu6Eu7ham_Eurysternus_hamaticollis_CS.Idba.53_MERGED_MMG_ANNOT_FROM_BARCODE
XXXXXXXXXXXXXXXX---CP1Sc3S4S5Eu6Eu7car_Eurysternus_caribaeus_Scarb.Idba.17_MMG_ANNOT_FROM_BARCODE
XXXXXXXXXXXXXXXX---CP1Sc3S4S5Eu6Eu7car_Eurysternus_caribaeus_CS.Idba.59_MMG_ANNOT_FROM_BARCODE
XXXXXXXXXXXXXXXX---CP1Sc3S4S5Eu6Eu7foe_Eurysternus_foedus_CS.Idba.52_MMG_ANNOT_FROM_BARCODE
---X-----X-----X---CP1Sc3S4S5Eu6Eu7vel_Eurysternus_velutinus_NCB1
XXXXXXXXXXXXXXXX---CP1Sc3S4S5Eu6Eu7foe_Eurysternus_foedus_Scarb.Idba.1_MERGED_MMG_ANNOT_FROM_BARCODE
XXXXXXXXXXXXXXXX---X---CP1Sc3S4S5Eu6Eu7inf_Eurysternus_inflexus_CS.Idba.17_MERGED_MMG_ANNOT_FROM_BARCODE
---X-----X-----XXX---CP1Sc3S4S5Eu6Eu7ang_Eurysternus_angustulus_NCB1
XXXXXXXXXXXXXXXX---CP1Sc3S4S5Eur7_Eurysternus_sp3_Panama.Idba.47_MMG_ANNOT_FROM_BARCODE
---X-----X-----X---CP1Sc3S4S5Eu6Eu7ple_Eurysternus_plebeius_NCB1
---XX-----X-----XXX---CP1Sc3S4S5C6An7con_Anachalcos_convexus_NCB1
---X-----X-----X---CP1Sc3S4S5C6An7sut_Anachalcos_suturalis_NCB1
---X-----X-----X---CP1Sc3S4S5Can7law_Canthodimorpha_lawrencei_NCB1
---X-----X-----X---CP1Sc3S4S5Cat7phi_Catharsius_philus_NCB1
---X-----X-----XXX---CP1Sc3S4S5Cat7cal_Catharsius_calaharicus_NCB1
---XX-----X-----X---CP1Sc3S4S5Cat7mol_Catharsius_molossus_NCB1
---X-----X-----X---CP1Sc3S4S5Cat7ses_Catharsius_sesostrii_NCB1
---X-----X-----XXX---CP1Sc3S4S5Me7opa_Metacatharsius_opacus_NCB1
---X-----X-----X---CP1Sc3S4S5Me7mar_Metacatharsius_marani_NCB1
---X-----X-----X---CP1Sc3S4S5Me7exi_Metacatharsius_exiguiformis_NCB1
---X-----X-----X---CP1Sc3S4S5Me7dgi1_Metacatharsius_dgi1_NCB1
---X-----X-----X---CP1Sc3S4S5C6Ep7scr_Epirinus_scrobiculatus_NCB1
---X-----X-----X---CP1Sc3S4S5C6Ep7dgi2_Epirinus_dgi2_NCB1
---X-----X-----XXX---CP1Sc3S4S5C6Ep7aen_Epirinus_aeneus_NCB1
---X-----X-----X---CP1Sc3S4S5C6Ep7sil_Epirinus_silvestris_NCB1
---X-----X-----X---CP1Sc3S4S5C6Ep7con_Epirinus_convexus_NCB1
---X-----X-----X---CP1Sc3S4S5C6Ep7dgi1_Epirinus_dgi1_NCB1
---X-----X-----X---CP1Sc3S4S5C6Ep7hil_Epirinus_hilaris_NCB1
---X-----X-----X---CP1Sc3S4S5C6Apl7mul_Aphenogoeus_multiseratus_NCB1
---X-----X-----X---CP1Sc3S4S5C6Mo7dgi1_Monoplistes_dgi1_NCB1
---X-----X-----X---CP1Sc3S4S5C6Ca7sma_Canthon_smaragdulus_NCB1
---X-----X-----XX---CP1Sc3S4S5C6Sc7dgi1_Scybalophagus_dgi1_NCB1
---X-----X-----XXX---CP1Sc3S4S5C6Me7can_Megathoposoma_canzezei_NCB1
---X-----X-----XXX---CP1Sc3S4S5C6Ha7aff_Hansreia_affinis_NCB1
---X-----X-----X---CP1Sc3S4S5C6Eu7dyt_Eudinopus_dytiscoides_NCB1
---X-----X-----X---CP1Sc3S4S5C6Ca7ind_Canthon_indigaceus_NCB1
---X-----X-----XXX---CP1Sc3S4S5C6Ca7vir_Canthon_viridis_NCB1
---X-----X-----X---CP1Sc3S4S5C6Ca7lut_Canthon_luteicollis_NCB1
XXXXXXX---X-----CP1Sc3S4S5C6Ca7aeq_Canthon_aequinoctialis_Panama.Idba.243_MERGED_MMG_ANNOT_FROM_BARCODE
-----XXXXXXX---CP1Sc3_Scarabaeoidea_sp1_Panama.Idba.169_MMG_ANNOT_FROM_TREE
---XX-XX---CP1Sc3_Scarabaeoidea_sp2_Panama.Idba.219_MMG_ANNOT_FROM_TREE
---X-----X-----XXX---CP1Sc3S4S5C6Scy7pyg_Scybalocanthon_pygidialis_NCB1
---X-----XX---X---CP1Sc3S4S5C6Ca7lam_Canthon_lamprimus_NCB1
XXXXXXXXXXXXXXXX---CP1Sc3S4_Scarabaeidae_sp3_Fg.Idba.52_MMG_ANNOT_FROM_BARCODE
-----X-----X---X---CP1Sc3S4S5An7pan_Anomiopus_panamensis_NCB1
-----X-----X---X---CP1Sc3S4S5C6Ca7doe_Canthon_doesburgi_NCB1
---X-----X-----X---CP1Sc3S4S5C6Ca7BMNH670496_Canthon_BMNH670496_NCB1
---X-----XX---X---CP1Sc3S4S5G6Gy7BMNH676998_Gymnopleurus_BMNH676998_NCB1
---XX-----X-----X---CP1Sc3S4S5G6Gy7fla_Gymnopleurus_flagellatus_NCB1
---X-----X-----X---CP1Sc3S4S5G6Gy7hum_Gymnopleurus_humanus_NCB1
---XX-----X-----X---CP1Sc3S4S5G6Gy7mop_Gymnopleurus_mopsus_NCB1
---X-----X-----XXX---CP1Sc3S4S5G6Gy7vir_Gymnopleurus_virens_NCB1
---X-----X-----X-X---CP1Sc3S4S5G6Al7tha_Allogymnopleurus_thalassinus_NCB1
---X-----X-----X---CP1Sc3S4S5G6Ga7nit_Garreta_nitens_NCB1
---X-----X-----X---CP1Sc3S4S5G6Pa7str_Paragymnopleurus_striatus_NCB1
---X-----X-----X---CP1Sc3S4S5G6Pa7dgi1_Paragymnopleurus_dgi1_NCB1
---X-----X-----XXX---CP1Sc3S4S5G6Pa7mau_Paragymnopleurus_maurus_NCB1
---X-----X-----X-X---CP1Sc3S4S5C6De7gib_Deltochilum_gibbosum_NCB1
---X-----X-----X---CP1Sc3S4S5C6De7ama_Deltochilum_amazonicum_NCB1
---X-----X-----X---CP1Sc3S4S5C6De7car_Deltochilum_carinatum_NCB1
---X-----X-----X---CP1Sc3S4S5C6De7bar_Deltochilum_barbipes_NCB1
---X-----X-----X---CP1Sc3S4S5C6De7pse_Deltochilum_pseudoparile_NCB1
---X-----X-----X---CP1Sc3S4S5Co6L17mut_Litocopris_muticus_NCB1
---XXX-----X-----X---CP1Sc3S4S5Co6Co7lun_Copris_lunaris_NCB1
---X-----X-----X---CP1Sc3S4S5Co6Co7agn_Copris_agnus_NCB1
---X-----X-----X---CP1Sc3S4S5Co6Co7tri_Copris_tripartitus_NCB1
---X-----X-----XXX---CP1Sc3S4S5Co6Co7lug_Copris_lugubris_NCB1
---X-----X-----X---CP1Sc3S4S5Co6Co7aen_Copris_aeneus_NCB1
---X-----X-----X---CP1Sc3S4S5Co6Co7amy_Copris_amyntor_NCB1
---X-----X-----X---CP1Sc3S4S5Co6Co7dgi1_Copris_dgi1_NCB1
---X-----X-----X---CP1Sc3S4S5Cat7SM2012_Catharsius_SM2012_NCB1
---X-----X-----X---CP1Sc3S4S5Co6Co7cor_Copris_cornifrons_NCB1
---XX-----X-----X---CP1Sc3S4S5Co6Co7his_Copris_hispanicus_NCB1
---X-----X-----X---CP1Sc3S4S5Co6Co7con_Copris_confucius_NCB1
---X-----X-----X---CP1Sc3S4S5Co6Co7sin_Copris_sinicus_NCB1
---X-----X-----X---CP1Sc3S4S5A6At7dgi1_Ateuchus_dgi1_NCB1

---XXX-----XX---- CP1Sc35455Abta/aur_Lantnidium_auritex_NCB1
-X-----X---XXX CP1Sc35455A6At7chr_Ateuchus_chrysopteg NCBI
-X-----XX---- CP1Sc35455A6At7CWC2007_Ateuchus_CWC2007_NCB1
-X-----X---X CP1Sc35455A6At7ecu_Ateuchus_ecuadorense_NCB1
-X-----X---X CP1Sc35455E6En7lob_Ennearabdus_lobocephalus_NCB1
-XX-----X---XXX CP1Sc35455E6Eu7ara_Eucranium_arachnoides_NCB1
-X-----X---X CP1Sc35455E6G17ste_Glyphoderus_sterquilinus_NCB1
-X-----X---X CP1Sc35455E6An7bil_Anomiopsoides_biloba_NCB1
-XX-----X---XXX CP1Sc35455E6An7het_Anomiopsoides_heteroclyta_NCB1
-X-----X---XXX CP1Sc35455Pha7sal_Phanaeus_sallei_NCB1
-X-----X--- CP1Sc35455Pha7cam_Phanaeus_cambeforti_NCB1
-XX-----X---XXX CP1Sc35455Ox7con_Oxysternon_conspicillatum_NCB1
-X-----X---X CP1Sc35455Dia7mim_Diabroctis_mimas_NCB1
-X-----X--- CP1Sc35455Pha7dem_Phanaeus_demon_NCB1
-X-X-----XX--- CP1Sc35455Pha7CWC2007_Phanaeus_CWC2007_NCB1
-X-----X---X CP1Sc35455Cop7lan_Coprophanaeus_lancifer_NCB1
-X-----X---XXX CP1Sc35455Den7bah_Dendropaemon_bahianum_NCB1
-XX-----X--- CP1Sc35455Pha7end_Phanaeus_endymion_NCB1
-XX-----X---XXX CP1Sc35455Cop7tel_Coprophanaeus_telamon_NCB1
-X-----X---X CP1Sc35455Cop7dgi1_Coprophanaeus_dgi1_NCB1
XXXXXXXXXXXXXXX CP1Sc35455Cop7 Coprophanaeus sp CS.idba.11 MMG_ANNOT_FROM_BARCODE
-X-----X---X CP1Sc35455Gr7aer_Gromphas_aeruginosa_NCB1
-X-----X---X CP1Sc35455Ja7SM2013_Janssensantus_SM2013_NCB1
-X-----X---X CP1Sc35455C6Ta7SM2013_Tanzanolus_SM2013_NCB1
XXXXXXXXXXXXXXX CP1Sc354 Scarabaeidae_sp1 FG.idba.12 MMG_ANNOT_FROM_BARCODE
-X-----X---X CP1Sc35455A6Ca7har_Canthidium_haroldi_NCB1
XXXXXXXXXXXXXXX CP1Sc354 Scarabaeidae_sp2 FG.idba.40 MMG_ANNOT_FROM_BARCODE
-X-----X---X CP1Sc35455A6Ca7ruf_Canthidium_rufinum_NCB1
-X-----X---XXX CP1Sc35455A6Ca7gua_Canthidium_guanacaste_NCB1
-X-----X---X CP1Sc35455A6Ca7tha_Canthidium_thalassinum_NCB1
-X-----XX--- CP1Sc35455Di7sat_Dichotomius_satanas_NCB1
-X-----X---X CP1Sc35455Di7dgi1_Dichotomius_dgi1_NCB1
-X-----X---X CP1Sc35455Di7bor_Dichotomius_boreus_NCB1
-X-----X---X CP1Sc35455Di7yuc_Dichotomius_yucatanus_NCB1
-X-----X---X CP1Sc35455Di7par_Dichotomius_parcepunctatus_NCB1
-XX-----X--- CP1Ch3C4B5B6Ac7pall_Acanthoscelides_pallidipennis_NCB1
-X-----X--- CP1Sc35455Di7nis_Dichotomius_nisus_NCB1
-X-----X--- CP1Sc35455Di7lae_Dichotomius_laeicolis_NCB1
-X-----X--- CP1Sc35455Di7bos_Dichotomius_bos_NCB1
-X-----X--- CP1Sc35455Di7sem_Dichotomius_semisquamosus_NCB1
-X-----X--- CP1Sc35455Di7ser_Dichotomius_sericeus_NCB1
-X-----X--- CP1Sc35455Di7gem_Dichotomius_geminatus_NCB1
-X-----X--- CP1Sc35455C6Ar7mori_Arachnodes_morio_NCB1
-XX-----X-X--- CP1Sc35455C6Ar7cup_Arachnodes_cuparius_NCB1
-X-----X---X CP1Sc35455C6Ar7MTM2009_10_Arachnodes_MTM2009_NCB1
-XX-----X-X-X--- CP1Sc35455C6Ar7kel_Arachnodes_kelifelyi_NCB1
-X-----X---X CP1Sc35455C6Ar7MTM2009_9_Arachnodes_MTM2009_NCB1
-X-----X--- CP1Sc35455C6Ar7HKW2010_Arachnodes_HKW2010_NCB1
-X-----X--- CP1Sc35455C6Ar7mah_Arachnodes_mahafalyensis_NCB1
-XX-----X-X-X--- CP1Sc35455C6Ar7sap_Arachnodes_saprinoides_NCB1
-X-----X---X CP1Sc35455C6Ar7MTM2009_2_Arachnodes_MTM2009_NCB1
-X-----X---X CP1Sc35455C6Ar7MTM2009_5_Arachnodes_MTM2009_NCB1
-X-----X--- CP1Sc35455C6Ar7pus_Arachnodes_pusillus_NCB1
-X-----X---X CP1Sc35455C6Ar7MTM2009_4_Arachnodes_MTM2009_NCB1
-XX-----X-X--- CP1Sc35455C6Ar7and_Arachnodes_andriai_NCB1
-X-----X--- CP1Sc35455Ps7sem_Pseudoarachnodes_semichalceus_NCB1
-X-----X---X CP1Sc35455C6Ar7MTM2009_3_Arachnodes_MTM2009_NCB1
-X-----X---X CP1Sc35455C6Ar7BMH669969_Arachnodes_BMH669969_NCB1
-XX-----X-X-X--- CP1Sc35455Ps7han_Pseudoarachnodes_hanski_NCB1
-XX-----X-X--- CP1Sc35455C6Ar7man_Arachnodes_manaitrai_NCB1
-XX-----X-X-X--- CP1Sc35455C6Ar7L02006_Arachnodes_L02006_NCB1
-X-----X---X CP1Sc35455C6Ar7MTM2009_12_Arachnodes_MTM2009_NCB1
-X-----X--- CP1Sc35455C6Ar7semi_Arachnodes_semitidus_NCB1
-X-----X--- CP1Sc35455C6Ar7gen_Arachnodes_genieri_NCB1
-X-----X---X CP1Sc35455C6Ar7MTM2009_8_Arachnodes_MTM2009_NCB1
-X-----X--- CP1Sc35455C6Ar7HKW2010_1_Arachnodes_HKW2010_NCB1
-X-----X--- CP1Sc35455C6Ar7rut_Arachnodes_ruteri_NCB1
-X-----X--- CP1Sc35455C6Ar7mant_Arachnodes_manta-soae_NCB1
-X-----X--- CP1Sc35455C6Ar7del_Arachnodes_delphinensis_NCB1
-X-----X---X CP1Sc35455C6Ar7MTM2009_Arachnodes_MTM2009_NCB1
-X-----X---X CP1Sc35455C6Ar7MTM2009_1_Arachnodes_MTM2009_NCB1
-X-----X---X CP1Sc35455C6Ar7MTM2009_6_Arachnodes_MTM2009_NCB1
-X-----X---X CP1Sc35455C6Ar7MTM2009_7_Arachnodes_MTM2009_NCB1
-XX-----X-X-X--- CP1Sc35455C6Ar7apo_Arachnodes_apotolamproides_NCB1
-X-----X-X-X--- CP1Sc35455C6Ar7ant_Arachnodes_antoetrae_NCB1
-X-----X--- CP1Sc35455C6Ar7gro_Arachnodes_grossepunctatus_NCB1
-X-----X--- CP1Sc35455C6Ar7pra_Arachnodes_prasinus_NCB1
-X-----X---X CP1Sc35455C6Ar7spl_Arachnodes_splendidus_NCB1
-X-----X--- CP1Sc35455C6Ar7mic_Arachnodes_micheli_NCB1
-X-----X--- CP1Sc35455C6Ar7glo_Arachnodes_globuloides_NCB1
-X-----X--- CP1Sc35455C6Ar7emm_Arachnodes_emmae_NCB1
-X-----X---X CP1Sc35455C6Ar7MTM2009_11_Arachnodes_MTM2009_NCB1
-XX-----X-X-X--- CP1Sc35455C6Ar7sic_Arachnodes_sicardi_NCB1
-X-----X---XXX CP1Sc35455Onth7dia_Ontherus_diabolicus_NCB1
-X-----X--- CP1Sc35455C6G7pum_Gyronotus_pumilus_NCB1
-X-----X---X CP1Sc35455Tr7dgi1_Trichillum_dgi1_NCB1
-X-----X---XX CP1Sc35455C6Bo7cor_Boletoscapter_cornutus_NCB1
-X-----X---XXX CP1Sc35455Pe7dgi1_Pedaria_dgi1_NCB1
-X-----X--- CP1Sc35455Pe7CLS2009b_Pedaria_CLS2009b_NCB1
-X-----X--- CP1Sc35455Pe7CLS2009a_Pedaria_CLS2009a_NCB1
-X-----X---XXX CP1Sc35455De7int_Demarziella_interrupta_NCB1
-X-----X---XXX CP1Sc35455C6Cop7gla_Coptodactyla_glabricollis_NCB1
-X-----X--- CP1Sc35455C6Am7tri_Amphistomus_trispiculatus_NCB1
-X-----X---X CP1Sc35455C6Am7com_Amphistomus_complanatus_NCB1
-X-----X---XXX CP1Sc35455C6Co7hem_Coproecus_hemisphaericus_NCB1
-X-----X---XXX CP1Sc35455C6Ao7doi_Antenocanthon_doi_NCB1

-X-----X-----CP1Sc3S4S5C6D17nig_Diorygopyx_niger NCBI
 -X-----X-X---CP1Sc3S4S5C6D17inc_Diorygopyx_incomptus NCBI
 -X-----X-----CP1Sc3S4S5C6D17tib_Diorygopyx_tibialis NCBI
 -XX-----X-XXXX-CP1Sc3S4S5C6D17sim_Diorygopyx_simplicilunus NCBI
 -----X-----CP1Sc3S4S5C6Sa7squ_Saphobius_squamulosus NCBI
 -----X-XXX-CP1Sc3S4S5C6Sa7set_Saphobius_setosus NCBI
 -X-----X-XXX-CP1Sc3S4S5Par7sim_Paronthobium_simplex NCBI
 -X-----X-XXX-CP1Sc3S4S5Ano7tib_Anonthobium_tibiale NCBI
 -X-----X-----CP1Sc3S4S5C6Pse7dgi1_Pseudonthobium_dgi1 NCBI
 -X-----X-XXX-CP1Sc3S4S5C6Ig7fas_Ignambia_fasciculata NCBI
 -X-XXX-CP1Sc3S4S5C6Pse7fra_Pseudonthobium_fracticolloides NCBI
 -X-----X-----CP1Sc3S4S5C6On7dgi1_Onthobium_dgi1 NCBI
 -X-----X-X-X-CP1Sc3S4S5C6On7coo_Onthobium_cooki NCBI
 -----XX-CP1Sc3S4S5C6Ps7BMNH679763_Pseudignambia_BMNH679763 NCBI
 -X-----X-X-CP1Sc3S4S5C6Ps7dgi1_Pseudignambia_dgi1 NCBI
 -X-----X-X-CP1Sc3S4S5C6Ps7dgi2_Pseudignambia_dgi2 NCBI
 -X-----X-----CP1Sc3S4S5C6Le7bid_Lepanus_bidentatus NCBI
 -X-----X-----CP1Sc3S4S5C6Le7pol_Lepanus_politus NCBI
 -X-----X-X-CP1Sc3S4S5C6Le7nit_Lepanus_nitidus NCBI
 -----XXX-CP1Sc3S4S5C6Le7ust_Lepanus_ustulatus NCBI
 -X-----X-X-CP1Sc3S4S5C6Can7cas_Canthosoma_castelnaui NCBI
 -X-----X-XX-CP1Sc3S4S5C6Ce7arm_Cephalodesmius_armiger NCBI
 -X-----X-X-CP1Sc3S4S5C6Ce7qua_Cephalodesmius_quadridens NCBI
 -----XXX-CP1Sc3S4S5C6Mo7cur_Monoplistes_curvipes NCBI
 -X-----X-X-CP1Sc3S4S5C6Le7gla_Lepanus_glaber NCBI
 -----XX-CP1Sc3S4S5C6Te7lae_Temnoplectron_laevae NCBI
 -----XX-CP1Sc3S4S5C6Te7bor_Temnoplectron_bornemisszai NCBI
 -----XX-CP1Sc3S4S5C6Te7maj_Temnoplectron_majoi NCBI
 -----XX-CP1Sc3S4S5C6Te7bou_Temnoplectron_boucromontii NCBI
 -----XX-CP1Sc3S4S5C6Te7fin_Temnoplectron_finnigani NCBI
 -----XX-CP1Sc3S4S5C6Te7mon_Temnoplectron_monstrei NCBI
 -----XX-CP1Sc3S4S5C6Te7inv_Temnoplectron_involutum NCBI
 -----XX-CP1Sc3S4S5C6Te7sub_Temnoplectron_subvolitans NCBI
 -----XX-CP1Sc3S4S5C6Te7coo_Temnoplectron_cooki NCBI
 -----XX-CP1Sc3S4S5C6Te7dis_Temnoplectron_disruptum NCBI
 -----XX-CP1Sc3S4S5C6Te7pol_Temnoplectron_politulum NCBI
 -----XX-CP1Sc3S4S5C6Te7aen_Temnoplectron_aeneopiceum NCBI
 -----XX-CP1Sc3S4S5C6C17bac_Circellium_bacchus NCBI
 -X-----X-XXX-CP1Sc3S4S5He7and_Heliocopris_andersoni NCBI
 -XX-----X-X-CP1Sc3S4S5He7ham_Heliocopris_hamadryas NCBI
 -X-----X-X-CP1Sc3S4S5S6Sc7dgi1_Scarabaeus_dgi1 NCBI
 -X-----X-X-CP1Sc3S4S5Pa7dgi1_Pachysoma_dgi1 NCBI
 -----XX-CP1Sc3S4S5Pa7aes_Pachysoma_aesculapius NCBI
 -----XX-CP1Sc3S4S5Pa7ben_Pachysoma_bennigseni NCBI
 -----XX-CP1Sc3S4S5Pa7end_Pachysoma_endroeydi NCBI
 -----XX-CP1Sc3S4S5Pa7gle_Pachysoma_glentoni NCBI
 -----XX-CP1Sc3S4S5Pa7hip_Pachysoma_hippocrates NCBI
 -----XX-CP1Sc3S4S5Pa7gar_Pachysoma_gariepinus NCBI
 -----XX-CP1Sc3S4S5Pa7den_Pachysoma_denticollis NCBI
 -----XX-CP1Sc3S4S5Pa7fit_Pachysoma_fitsimonsi NCBI
 -----XX-CP1Sc3S4S5Pa7sch_Pachysoma_schinzi NCBI
 -----XX-CP1Sc3S4S5Pa7str_Pachysoma_striatus NCBI
 -----XX-CP1Sc3S4S5S6Kh7sub_Kheper_subaeneus NCBI
 -----XX-CP1Sc3S4S5S6Kh7bon_Kheper_bonellii NCBI
 -----XX-CP1Sc3S4S5S6Kh7nig_Kheper_nigroaeneus NCBI
 -----XX-CP1Sc3S4S5S6Sc7rad_Scarabaeus_radama NCBI
 -----XX-CP1Sc3S4S5S6Sc7gor_Scarabaeus_goryi NCBI
 -----XX-CP1Sc3S4S5S6Sc7vie_Scarabaeus_viettei NCBI
 -----XX-CP1Sc3S4S5S6Sc7sat_Scarabaeus_satyrius NCBI
 -----XX-CP1Sc3S4S5S6Sc7zam_Scarabaeus_zambezius NCBI
 -----XX-CP1Sc3S4S5Ne7pro_Neateuchus_proboscideus NCBI
 -----XX-CP1Sc3S4S5Pa7rot_Pachysoma_rotundigenus NCBI
 -----XX-CP1Sc3S4S5Pa7rod_Pachysoma_rodriguezi NCBI
 -----XX-CP1Sc3S4S5S6Sc7wes_Scarabaeus_westwoodi NCBI
 -----XX-CP1Sc3S4S5S6Sc7rus_Scarabaeus_rusticus NCBI
 -----XX-CP1Sc3S4S5S6Sc7rug_Scarabaeus_rugosus NCBI
 -----XX-CP1Sc3S4S5S6Sc7SIK2015_Scarabaeus_SIK2015 NCBI
 -----XX-CP1Sc3S4S5S6Sc7gal_Scarabaeus_galenus NCBI
 -----XX-CP1Sc3S4S5S6Sc7boh_Scarabaeus_bohemani NCBI
 -----XX-CP1Sc3S4S5S6Sc7fla_Scarabaeus_flavicornis NCBI
 -----XX-CP1Sc3S4S5S6Sc7SM2012_Scarabaeus_SM2012 NCBI
 -----XX-CP1Sc3S4S5S6Sc7rub_Scarabaeus_rubripennis NCBI
 -----XX-CP1Sc3S4S5S6Dr7cos_Drepanopodus_costatus NCBI
 -----XX-CP1Sc3S4S5S6Dr7pro_Drepanopodus_proximus NCBI
 -----XX-CP1Sc3S4S5Pa7val_Pachysoma_valeflorae NCBI
 -----XX-CP1Sc3S4S5S6Pa7fem_Pachylomerus_femoralis NCBI
 -----XX-CP1Sc3S4S5S6Sc7ada_Scarabaeus_adamastor NCBI
 -----XX-CP1Sc3S4S5S6Sc7hip_Scarabaeus_hippias NCBI
 -----XX-CP1Sc3S4S5S6Sc7cic_Scarabaeus_cicatricosus NCBI
 -----XXX-CP1Sc3S4S5S6Sc7sac_Scarabaeus_sacer NCBI
 -----XX-CP1Sc3S4S5S6Sc7piu_Scarabaeus_pius NCBI
 -----XX-CP1Sc3S4S5S6Sc7thp_Scarabaeus_thphon NCBI
 -----XX-CP1Sc3S4S5S6Sc7SM2012_1_Scarabaeus_SM2012 NCBI
 -----XX-CP1Sc3S4S5S6Sc7bri_Scarabaeus_brittoni NCBI
 -----XX-CP1Sc3S4S5Anon7fre_Anonychitis_freyi NCBI
 -----XX-CP1Sc3S4S5Ch7nun_Cheironitis_hungaricus NCBI
 -----XX-CP1Sc3S4S5Ch7sca_Cheironitis_scaevola NCBI
 -----XX-CP1Sc3S4S5Ch7hop_Cheironitis_hoplosternus NCBI
 -----XXX-CP1Sc3S4S5Eu6Eu7car_Cheironitis_hoplosternus_Scarab.idba.15_MERGED_MMG_ANNOT_FROM_BARCODE
 -----XX-CP1Sc3S4S5On7bel_Onitidis_belial NCBI
 -----XX-CP1Sc3S4S5On7sub_Onitidis_subopacus NCBI
 -----XXX-CP1Sc3_Scarabaeoidea_sp7_CS.idba.87_MMG_ANNOT_FROM_TREE
 -----XXX-CP1Sc3S4S5On7ale_Onitidis_alexis_Scarab.idba.9_MMG_ANNOT_FROM_BARCODE
 -----XXX-CP1Sc3S4S5On7ale_Onitidis_alexis_CS.idba.60_MERGED_MMG_ANNOT_FROM_BARCODE



Phylogenetic tree showing relationships between various species, primarily Helictopleurus and Onthophagus. The tree is rooted on the left and branches out to the right. Species names are listed on the right side of the tree, often followed by accession numbers or identifiers. The tree shows a clear division into two main groups: Helictopleurus (top) and Onthophagus (bottom). Within each group, there are several sub-clades. The Helictopleurus group includes species like H. MTM2009_6, H. fissicollis, H. obscurus, H. multimaculatus, H. fasciolatus, H. MTM2009_7, H. politicollis, H. rudicollis, H. neuter, H. Heterosyphus sicardi, H. carbonarius, H. fungicola, H. MTM2009_8, H. 669916, H. semivirens, H. steineri, H. MTM2009_9, H. dorbignyi, and H. MTM2009_10. The Onthophagus group is much larger and includes species like O. hinnulus, O. depressus, O. punctatus, O. BMNH676993, O. sordidus, O. gibbulus, O. nutans, O. coenobita, O. similis, O. fracticornis, O. medius, O. stylocerus, O. vacca, O. opacicollis, O. merdarius, O. nuchicornis, O. flavimargo, O. interstitialis, O. carbonarius, O. Scarab, O. amyntas, O. Scarabaeoidea, O. BMNH677008, O. cf. tragus, O. BM670919, O. sp., O. sydneynensis, O. hirtus, O. maki, O. rorarius, O. Scarabaeidae, O. vulpes, O. Hyalonthophagus, O. alcyonides, O. jeannelianus, O. Scarabaeidae, O. falculatus, O. crassicornis, O. verticicornis, O. sugillatus, O. ovatus, O. BMNH676988, O. ruficapillus, O. grossepunctatus, O. melitaeus, O. Lemu, O. pullus, O. Scarabaeidae, O. ochreateus, O. ochreateus, O. binodulus, O. furcatus, O. variegatus, O. fimetarius, O. cribripennis, O. giraffa, O. CWC2007_3, O. dgil, O. TJH2004, O. nigri-ventris, O. Milichus, O. minutus, O. Caccobius, O. nigritulus, O. Caccobius, O. Claptocaccobius, O. binodis, O. asperulus, O. aeruginosus, and O. raffayi.



--X-----X----- CP1Sc3S4550nt7rec Onthophagus_rectecornutus NCBI
XXXXXXXXXXXXX CP1Sc3S4550nt7gra Onthophagus_gracillipes Scarab.idba.3_MERGED_MMG_ANNOT_FROM_BARCODE
-X-----XX----X CP1Sc3S4550nt7BMNH676985 Onthophagus_BMNH676985 NCBI
-XX-----XX-X CP1Sc3S4550nt7tau Onthophagus_taurus NCBI
-----X-----X CP1Sc3S4550nt7mi Onthophagus_mije NCBI
XXXXXXXXXXXXX CP1Sc3S4550nt7 Onthophagus_cf_tauinus Scarab.idba.14_MMG_ANNOT_FROM_BARCODE
-X-X-----XX----X CP1Sc3S4550nt7sag Onthophagus_sagittarius NCBI
-----X-----X CP1Sc3S4550nt7bab Onthophagus_babirussoides NCBI
XXXXXXXXXXXXX CP1Sc3S4550nt7 Onthophagus_nr_babirusa CS.idba.20_MMG_ANNOT_FROM_BARCODE
XXXXXXXXXXXXX CP1Sc3S4550nt7obs Onthophagus_obscurior CS.idba.31_MERGED_MMG_ANNOT_FROM_BARCODE
XXXXXXXXXXXXX CP1Sc3S4550nt7cer Onthophagus_cervicarpa CS.idba.44_MMG_ANNOT_FROM_BARCODE
-XXXXXX----- CP1Sc3 Scarabaeoidea_sp5 CS.idba.85_MMG_ANNOT_FROM_TREE
-X-----X-X----X CP1Sc3S4550nt7pro Onthophagus_pronus NCBI
-----X-----X CP1Sc3S4550nt7rub Onthophagus_rubicundulus NCBI
XXXXXXXX----- CP1Sc3S4550nt7apt Onthophagus_apterus Scarab.idba.24_MMG_ANNOT_FROM_BARCODE
-----X-----X CP1Sc3S4550nt7gla Onthophagus_glabratus NCBI
-----XX----X CP1Sc3S4550nt7mut Onthophagus_muticus NCBI
-----X-----X CP1Sc3S4550nt7mul Onthophagus_mulgravei NCBI
-X-----XX----X CP1Sc3S4550nt7ver Onthophagus_vermiculatus NCBI
-X-----XX----X CP1Sc3S4550nt7haa Onthophagus_haagi NCBI
-X-----X-X----X CP1Sc3S4550nt7tur Onthophagus_turrbal NCBI
-----X-----X CP1Sc3S4550nt7qua Onthophagus_quadripustulatus NCBI
-X-----X-X----X CP1Sc3S4550nt7neo Onthophagus_neostenocerus NCBI
-----X-----X CP1Sc3S4550nt7fuf Onthophagus_furcaticeps NCBI
-X-----X-X----X CP1Sc3S4550nt7aur Onthophagus_auritus NCBI
--XXXX----- CP1Sc3 Scarabaeoidea_sp4 CS.idba.82_MMG_ANNOT_FROM_TREE
XXXXXXXXXXXXX CP1Sc3S4550nt7cun Onthophagus_cuniculus Scarab.idba.7_MMG_ANNOT_FROM_BARCODE
-X-----X-X----X CP1Sc3S4550nt7pug Onthophagus_pugnax NCBI
-X-X-----XX-X-X CP1Sc3S4550nt7cap Onthophagus_capella NCBI
-X-X-----XX----X CP1Sc3S4550nt7aus Onthophagus_australis NCBI
-X-----X-X----X CP1Sc3S4550nt7mam Onthophagus_mamillatus NCBI
-----X-----X CP1Sc3S4550nt7con Onthophagus_consentaneus NCBI
-X-X-----X----X CP1Sc3S4550nt7mjo Onthophagus_mjobergi NCBI
-X-X-----XX----X CP1Sc3S4550nt7pent Onthophagus_pentacanthus NCBI
-X-----XX----X CP1Sc3S4550nt7fer Onthophagus_ferox NCBI
-X-X-----XX----X CP1Sc3S4550nt7slo Onthophagus_sloanei NCBI
-X-X-----XX----X CP1Sc3S4550nt7lam Onthophagus_laminatus NCBI
-X-----XX----X CP1Sc3S4550nt7len Onthophagus_lenzi NCBI
-----XXXX----- CP1Sc3 Scarabaeoidea_sp3 CS.idba.81_MMG_ANNOT_FROM_TREE
XXXXXXXXXXXXX CP1Sc3S4550nt7cly Onthophagus_clypeatus CS.idba.50_MERGED_MMG_ANNOT_FROM_BARCODE
-X-X-----XX----X CP1Sc3S4550nt7xan Onthophagus_xanthomerus NCBI
XXXXXXXXXXXXX CP1Sc3S4550nt7rhi Onthophagus_rhinolophus Scarab.idba.2_MERGED_MMG_ANNOT_FROM_BARCODE
-X-X-----X-X----X CP1Sc3S4550nt7pra Onthophagus_praecellens NCBI
XXXXXXXXXXXXX CP1Sc3S4550nt7cly Onthophagus_clypeatus CS.idba.47_MMG_ANNOT_FROM_BARCODE
-X-----XXXXXX----X CP1Sc3S4550nt7bid Onthophagus_bidentatus CS.idba.77_MERGED_MMG_ANNOT_FROM_BARCODE
-X-----XX----X CP1Sc3S4550nt7CWC2007_1 Onthophagus_CWC2007 NCBI
XXXXXXXXXXXXX CP1Sc3S4550nt7hae Onthophagus_haematopus CS.idba.41_MERGED_MMG_ANNOT_FROM_BARCODE
-X-----XX----X CP1Sc3S4550nt7CWC2007_2 Onthophagus_CWC2007 NCBI
-X-X-----XX----X CP1Sc3S4550nt7BMNH669344 Onthophagus_BMNH669344 NCBI
-X-X-----X----X CP1Sc3S4550nt7CWC2007 Onthophagus_CWC2007 NCBI
-X-X-----XX----X CP1Sc3S4550nt7inc Onthophagus_incensus NCBI
-XXXXXX----- CP1Sc3S4550nt7nit Onthophagus_nitidior CS.idba.10_MERGED_MMG_ANNOT_FROM_BARCODE
-X-----XX----X CP1Sc3S4550nt7bat Onthophagus_batesi NCBI
-X-----XX----X CP1Sc3S4550nt7acu Onthophagus_acuminatus NCBI
-X-----XX----X CP1Sc3S4550nt7cha Onthophagus_championi NCBI
-X-X-----X----X CP1Sc3S4550nt7mar Onthophagus_marginicollis NCBI
-X-X-----XX----X CP1Sc3S4550nt7hec Onthophagus_hecate NCBI
-X-X-----X----X CP1Sc3S4550nt7orp Onthophagus_orpheus NCBI
-X-X-----X----X CP1Sc3S4550nt7sha Onthophagus_sharpi NCBI
-X-X-----XX----X CP1Sc3S4550nt7CWC2007_4 Onthophagus_CWC2007 NCBI
-----X-----X CP1Sc3S4550nt7crin Onthophagus_crinitus NCBI
-X-X-----XX----X CP1Sc3S4550nt7pen Onthophagus_pennsylvanicus NCBI
-X-----XX----X CP1Sc3S4550nt7CWC2007_5 Onthophagus_CWC2007 NCBI
XXXXXXXXXXXXX CP1Sc3S4550nt7lon Onthophagus_longimanus CS.idba.23_MERGED_MMG_ANNOT_FROM_BARCODE
-X-X-----XX----X CP1Sc3S4550nt7sto Onthophagus_stockwelli NCBI
-X-X-----XX----X CP1Sc3S4550nt7cos Onthophagus_coscineus NCBI
-----XX-----XX CP1Sc3S4A5Er7747064 Erezanus_747064 NCBI
-----XX-----XX CP1Sc3S404C7TJH2004 Ochodaeus_TJH2004 NCBI
-X-----X-----XXX CP1Sc3S404C7mon Ochodaeus_montanus NCBI
-----XX----X CP1Sc3S404C7sol Ochodaeus_soluskyi NCBI
-----XXX-----XXX CP1Sc3S404C7678422 Ochodaeus_678422 NCBI
-----X-----XX CP1Sc3G14L7rat Lichnanthe_rathvoni NCBI
-X-----XX-----XX CP1Sc3G14A7car Athypna_carceli NCBI
-XXXXXXXXXXXX CP1Sc3G14G1com Glaphyrus_comosus JX313673
-X-----X-----XXX CP1Sc3G14G1aul Glaphyrus_aulicus NCBI
-X-----X-----XXX CP1Sc3G14Py7ori Pygopterus_orientalis NCBI
-X-----X-----XXX CP1Sc3G14Eu7vit Eulasia_vittata NCBI
-X-----X-----XXX CP1Sc3G14Eu7nit Eulasia_nitidicollis NCBI
-X-----XX-----X CP1Sc3G14Eu7E1327 Eulasia_671327 NCBI
-X-----X-----XXX CP1Sc3G14Eu7pap Eulasia_papaveris NCBI
-X-----X-----XXX CP1Sc3S405Or7793037 Orphnus_793037 NCBI
-X-----X-----XXX CP1Sc3S405Hy7JFM2002 Hybalus_JFM2002 NCBI
-X-----XX-----XXX CP1Sc3S45e5As7671334 Astaena_671334 NCBI
-X-----XX-----XXX CP1Sc3S45e5As7671341 Astaena_671341 NCBI
-X-----XX-----XXX CP1Sc3S4M5Au7hum Automolus_humilis NCBI
-X-----XX-----X CP1Sc3S4M5Li7671322 Liparetrus_671322 NCBI
-X-----XX-----XXX CP1Sc3S4M5Mae767084I Maechidius_67084I NCBI
-----XX-----XX CP1Sc3S4M5Het7668188 Heteronyx_668188 NCBI
-X-----XX-----X CP1Sc3S4M5Col7670928 Colpochila_670928 NCBI
-X-----XX-----XXX CP1Sc3S4M5Homa7670840 Homalotropus_670840 NCBI
-----XX-----XX CP1Sc3S4M5Di7677 Diphycerus_677856_677855 NCBI
-X-----XX-----XXX CP1Sc3S4M5Sc17aur Scitalia_aureorufa NCBI
-----XX-----XX CP1Sc3S4M5Ph7nav Phyllotocus_navicularis NCBI
-X-----XX-----XX CP1Sc3S4M5Ph7ruf Phyllotocus_rufipennis NCBI
-X-----XX-----XX CP1Sc3S4M5Ph7703645 Phyllotocus_703645 NCBI
-X-----XX-----XXX CP1Sc3S4M5Ph7MFI Phyllotocus_MF1703645 NCBI

XX-XX-CP1Sc3S4Se5As7671333 Astaena_671333 NCBI
-X-XXX-CP1Sc3S4M5671352_MeloLonthinae_671352 NCBI
-X-CP1Sc3S4M5Het7671323_Heteronyx_671323 NCBI
-X-XX-CP1Sc3S4M5Het7670839_Heteronyx_670839 NCBI
-XXX-CP1Sc3S4M5Pr7mod_Prodontria_modesta NCBI
-X-X-CP1Sc3S4M5Co7zea_Costelytra_zealandica NCBI
-X-XXX-CP1Sc3S4M5Da7ish_Dasylepida_ishigakiensis NCBI
-XX-CP1Sc3S4M5Chei7ges_Cheirotonus_gestroi NCBI
-X-XXX-CP1Sc3G14Pr7bim_Propomacrus_bimicronatus NCBI
-XXXXXXXX-CP1Sc3S4M5Euc7_Euchirus_sp_JX313679
-X-XX-CP1Sc3S4M5Euc7dup_Euchirus_dupontianus NCBI
XXXXXXXXXXXX-CP1Sc3S4M5Chei7jan_Cheirotonus_jansonii_NC_023246_MERGED
-X-XX-CP1Sc3S4M5Ec7umb_Echyra_umbriana NCBI
-X-XX-CP1Sc3S4M5Li07Arg1_Lioegys_Arg1 NCBI
-X-XX-CP1Sc3S4M5Ap7671353_Apogonia_671353 NCBI
-X-XX-CP1Sc3S4M5Ce7bic_Ceratogonia_bicornuta NCBI
-X-XX-CP1Sc3S4M5Ap7671463_Apogonia_671463 NCBI
-X-XXX-CP1Sc3S4M5D1c7ova_Dichecephala_ovata NCBI
-XX-CP1Sc3S4M5Ap7DA2006_Apogonia_DA2006 NCBI
-XX-CP1Sc3S4M5Ap7677867_Apogonia_677867 NCBI
-X-XX-CP1Sc3S4M5Ap7703614_Apogonia_703614 NCBI
-XXX-CP1Sc3S4M5Ap7cri_Apogonia_crIbricolis NCBI
-X-XX-CP1Sc3S4M5Par7MA2_Paramorphochelus_MA2 NCBI
-X-XX-CP1Sc3S4M5Par7agr_Paramorphochelus_agricola NCBI
-X-XXX-CP1Sc3S4M5Apo7671482_Apomorphochelus_671482 NCBI
-XX-XX-CP1Sc3S4M5Ch7747062_Chasmatopterus_747062 NCBI
-XX-CP1Sc3S4M5Ch7vil_Chasmatopterus_villosus NCBI
-X-CP1Sc3S4M5Hom7JFM2002_Homaloplia_JFM2002 NCBI
-X-XX-XXX-CP1Sc3S4M5Ch7694788_Chasmatopterus_694788 NCBI
-X-CP1Sc3S4M5Pach7cal_Pachycnema_calviniana NCBI
-X-XX-CP1Sc3S4M5Lep7DA2011_Lepithrix_DA2011 NCBI
-X-XX-CP1Sc3S4M5Er7DA2011_1_Eriesthis_DA2011 NCBI
-X-CP1Sc3S4M5Er7vul_Eriesthis_vulpina NCBI
-X-XX-CP1Sc3S4M5Er7sem_Eriesthis_semihitata NCBI
-X-XX-CP1Sc3S4M5Er7hyp_Eriesthis_hypocrita NCBI
-X-XX-CP1Sc3S4M5Er7ves_Eriesthis_vestita NCBI
-XX-CP1Sc3S4M5Er7DA2011_Eriesthis_DA2011 NCBI
-X-XX-CP1Sc3S4M5Mic7DA2011_Microplus_DA2011 NCBI
-XX-CP1Sc3S4M5Con7SA1_Congella_SA1 NCBI
-X-XX-CP1Sc3S4M5Con7DA2011_1_Congella_DA2011 NCBI
-XX-CP1Sc3S4M5Con7DA2011_Congella_DA2011 NCBI
-X-XX-CP1Sc3S4M5671507_MeloLonthinae_671507 NCBI
-XX-CP1Sc3S4M5Amo7MA3_Amorphochelus_MA3 NCBI
-X-XX-CP1Sc3S4M5Mi7mon_Michaeloplia_montana NCBI
-XX-CP1Sc3S4M5Mi7pro_Michaeloplia_prolata NCBI
-XX-CP1Sc3S4M5Cl7DA2011_Clania_DA2011 NCBI
-XX-CP1Sc3S4M5Cl7DA2011_1_Clania_DA2011 NCBI
-X-CP1Sc3S4M5Le7nan_Lepidiota_nana NCBI
-X-XX-CP1Sc3S4M5Sce7DA2011_Scelophysa_DA2011 NCBI
-XX-XX-CP1Sc3S4M5Hop7gra_Hoplia_graminicola NCBI
-XX-CP1Sc3S4M5Hop7DA2011_Hoplia_DA2011 NCBI
-XX-CP1Sc3S4M5Hop7kor_Hoplia_korbi NCBI
-XX-XX-CP1Sc3S4M5Hop7phi_Hoplia_philanthus NCBI
-XX-CP1Sc3S4M5Hop7arg_Hoplia_argentea NCBI
-X-XX-CP1Sc3S4M5Hop7far_Hoplia_farinosa NCBI
-XX-CP1Sc3S4M5Cyl7DA2011_2_Cylinchus_DA2011 NCBI
-X-XX-CP1Sc3S4M5Cyl7DA2011_1_Cylinchus_DA2011 NCBI
-X-XX-CP1Sc3S4M5Cyl7DA2011_Cylinchus_DA2011 NCBI
-X-X-CP1Sc3S4M5Do7DA2011_Dolichoplia_DA2011 NCBI
-XX-CP1Sc3S4M5DA2011_MeloLonthinae_DA2011 NCBI
-X-XX-CP1Sc3S4M5Om7DA2011_1_Omocrates_DA2011 NCBI
-XX-CP1Sc3S4M5Om7DA2011_Omocrates_DA2011 NCBI
-X-XX-CP1Sc3S4M5Cer7SA1_Ceratochelus_SA1 NCBI
-X-XX-CP1Sc3S4M5Cer7SA2_Ceratochelus_SA2 NCBI
-X-XX-CP1Sc3S4M5Hete7SA2_Heterochelus_SA2 NCBI
-XX-CP1Sc3S4M5Gy7DA2011_Gymnoloma_DA2011 NCBI
-X-XX-CP1Sc3S4M5Mo7DA2011_Monocheilus_DA2011 NCBI
-X-XX-CP1Sc3S4M5Mo7s9SA1_Monocheilus_s9SA1 NCBI
-X-XX-CP1Sc3S4M5Hete7kul_Heterochelus_kulzeri NCBI
-X-XX-CP1Sc3S4M5Hete7kulz_Heterochelus_kulzeri NCBI
-X-XX-CP1Sc3S4M5Hete7def_Heterochelus_defector NCBI
-X-XX-CP1Sc3S4M5Hete7DA2011_Heterochelus_DA2011 NCBI
-X-XX-CP1Sc3S4M5Hete7sul_Heterochelus_sulphureus NCBI
-X-XX-CP1Sc3S4M5Hete7vul_Heterochelus_vulpinus NCBI
-XX-CP1Sc3S4M5Pa7703620_Pachypus_703620 NCBI
-X-XXX-CP1Sc3S4M5Pa7can_Pachypus_candidae NCBI
-XX-CP1Sc3S4M5Di7677855_Diphycerus_677855 NCBI
-X-XX-CP1Sc3S4M5Di7678420_Diphycerus_678420 NCBI
-X-XX-CP1Sc3S4M5Di7677856_Diphycerus_677856 NCBI
-XX-CP1Sc3S4M5Li7obs_Liparetus_obscurior NCBI
-X-XXX-CP1Sc3S4M5Bu7ech_Buettikeria_echinosa NCBI
-X-XX-CP1Sc3S4M5Br7fla_Brenskiella_flavomicans NCBI
-XX-CP1Sc3S4M5Pl7PER1_Plectris_PER1 NCBI
-X-XX-CP1Sc3S4M5Ma7703603_Macroductylus_703603 NCBI
-XX-CP1Sc3S4M5Ma7694770_Macroductylus_694770 NCBI
-X-XX-CP1Sc3S4M5Is7Arg1_Isonychus_Arg1 NCBI
-X-XX-CP1Sc3S4M5Is7AGL2012_Isonychus_AGL2012 NCBI
-X-XX-CP1Sc3S4M5Is7Arg2_Isonychus_Arg2 NCBI
-XX-CP1Sc3S4M5Is7670884_Isonychus_670884 NCBI
-XX-CP1Sc3S4M5Is7670885_Isonychus_670885 NCBI
-X-XX-CP1Sc3S4M5Sp7DA2012_1_Sparmannia_DA2012 NCBI
-X-XX-CP1Sc3S4M5Sp7DA2012_1_Sparmannia_DA2012 NCBI
-X-XX-CP1Sc3S4M5En7boi_Enarria_boissayei NCBI
-X-XX-CP1Sc3S4M5Che7str_Cherbezatina_strigosa NCBI
-X-XX-CP1Sc3S4M5Api7671495_Apiencya_671495 NCBI

--X-----XX---X CP1Sc3S4M5Eu7671497 Euthora_671497 NCBI
--X-----XX---X CP1Sc3S4M5Eu7671503 Varenca_671503 NCBI
--X-----XX---X CP1Sc3S4M5Eut7p1l Eutrichesis_pilosicollis NCBI
--X-----XX---X CP1Sc3S4M5DA2012_Melolonthinae DA2012 NCBI
--X-----XX---XXX CP1Sc3S4M5J7exc Idionychus_excisus NCBI
--X-----XX---XXX CP1Sc3S4M5Ho7set Holotrichia_seticollis NCBI
--X-----XXX CP1Sc3S4M5Phy7BYU Phyllophaga_BYU_ACC0040 NCBI
--X-----XXX CP1Sc3S4M5Phy7JAR2003 Phyllophaga_JAR2003 NCBI
--X-----XX--- CP1Sc3S4M5So7BM567137I Sophrops_BM567137I NCBI
--X-----XX---XXX CP1Sc3S4M5So7DA2006 Sophrops_DA2006 NCBI
--X-----XX---X CP1Sc3S4M5Ha7tra Haplidia_transversa NCBI
--X-----XX---XXX CP1Sc3S4M5Am7sol Amphimalon_solstitiale NCBI
--X-----XX--- CP1Sc3S4M5Ho7par Holotrichia_parallela NCBI
--X-----XX--- CP1Sc3S4M5Ha7BMNH703599 Haplidia_BMNH703599 NCBI
--X-----X--- CP1Sc3S4M5Ap17tra Aplidia_transversa NCBI
--X-----XX--- CP1Sc3S4M5Ho7lon Holotrichia_longipennis NCBI
--X-----XX--- CP1Sc3S4M5Ho7sik Holotrichia_sikkimensis NCBI
--X-----XX--- CP1Sc3S4M5Ho7nag Holotrichia_nagpurensis NCBI
--X-----XX--- CP1Sc3S4M5Ho7ser Holotrichia_serrata NCBI
--X-----XX--- CP1Sc3S4M5Bra7fal Brahmina_faldermanni NCBI
--X-----XX--- CP1Sc3S4M5Tr7ten Trematodes_tenebrioides NCBI
--X-----XX--- CP1Sc3S4M5Bra7cre Brahmina_crenicollis NCBI
--X-----X---X CP1Sc3S4M5As7DA2012_Astenophilis DA2012 NCBI
XXXXXXXXXXXXX CP1Sc3S4M5As7_Astenophilis_sp_JX412755
--X-----XX---X CP1Sc3S4M5Ho7dio Holotrichia_dionophila NCBI
--X-----XX--- CP1Sc3S4M5Hi7bic Hilyotrogus_bicoloreus NCBI
--X-----XX--- CP1Sc3S4M5He7pic Heptophylla_picea NCBI
--X-----XX--- CP1Sc3S4M5Po7dec Polyphylla_decemlineata NCBI
--X-----XX---X CP1Sc3S4M5Hop17p1l Hoplocheilus_piliger NCBI
--X-----XX---X CP1Sc3S4M5Em7sic Empecta_sicardi NCBI
--X-----XX--- CP1Sc3S4M5Po7lat Polyphylla_laticollis NCBI
--X-----X---X CP1Sc3S4M5Cy7kir Cyphonoxia_kircheri NCBI
--X-----XX---X CP1Sc3S4C5Ano7sar Anoxia_sardoa NCBI
--X-----XX---X CP1Sc3S4C5Ano7DA2012 Anoxia_DA2012 NCBI
--X-----XX--- CP1Sc3S4M5Hop17inc Hoplosternus_incanus NCBI
--X-----XX---XXX CP1Sc3S4M5Me7mel Melolontha_melolontha NCBI
XXXXXXXXXXXXX CP1Sc3S4M5Me7hip Melolontha_hippocastani.amie.idba.79_MERGED_MMG_ANNOT_FROM_BARCODE
--X-----XX---XXX CP1Sc3S4M5Le7alb Lepidiota_albistigma NCBI
--X-----X---X CP1Sc3S4M5Me7MELaus1 Melolontha_MELaus1 NCBI
--X-----XX---XXX CP1Sc3S4M5Le7str Lepidiota_stradbrokensis NCBI
--X-----XX---X CP1Sc3S4M5DA2012_1 Melolonthinae DA2012 NCBI
XXXXXXXXXXXXX X CP1Sc3S4M5Rh7mag Rhopaea_magnicornis_NC_013252_MERGED
--X-----XX---X CP1Sc3S4M5Ach7DA2012 Achloa_DA2012 NCBI
--X-----X---X CP1Sc3S4M5Rha7DA2012_Rhabdopholis_DA2012 NCBI
--X-----XX---X CP1Sc3S4M5DA2012_3 Melolonthinae DA2012 NCBI
--X-----XX---X CP1Sc3S4M5DA2012_2 Melolonthinae DA2012 NCBI
--X-----XX---X CP1Sc3S4M5Hy7DA2012_2 Hypopholis_DA2012 NCBI
--X-----XX---X CP1Sc3S4M5Hy7DA2012_1 Hypopholis_DA2012 NCBI
--X-----XX---X CP1Sc3S4M5Sch7DA2012_1 Schizonycha DA2012 NCBI
XXXXXXXXXXXXX CP1Sc3S4M5Sch7_Schizonycha_sp_JX412739
--X-----XX---X CP1Sc3S4M5Sch7gra Schizonycha_gracilis NCBI
--X-----XX---X CP1Sc3S4M5Sch7pun Schizonycha_puncticollis NCBI
--X-----XX---X CP1Sc3S4M5Sch7inc Schizonycha_increta NCBI
--X-----XX---X CP1Sc3S4M5Sch7DA2012_8 Schizonycha DA2012 NCBI
--X-----XX---X CP1Sc3S4M5Sch7tra Schizonycha_transvaalica NCBI
--X-----XX---X CP1Sc3S4M5Sch7lan Schizonycha_languens NCBI
--X-----X---X CP1Sc3S4M5Sch7DA2012_6 Schizonycha DA2012 NCBI
--X-----XX---X CP1Sc3S4M5Sch7DA2012_11 Schizonycha DA2012 NCBI
--X-----XX---X CP1Sc3S4M5Sch7DA2012_3 Schizonycha DA2012 NCBI
--X-----XX---X CP1Sc3S4M5Sch7DA2012_5 Schizonycha DA2012 NCBI
--X-----XX---X CP1Sc3S4M5Sch7deb Schizonycha_debilis NCBI
--X-----XX---X CP1Sc3S4M5Sch7leb Schizonycha_lebidis NCBI
--X-----XX---X CP1Sc3S4M5Sch7DA2012 Schizonycha DA2012 NCBI
--X-----XX---X CP1Sc3S4M5Sch7aff Schizonycha_affinis NCBI
--X-----XX---X CP1Sc3S4M5Sch7car Schizonycha_carbonaria NCBI
--X-----XX---X CP1Sc3S4M5Sch7dur Schizonycha_durbana NCBI
--X-----XX---X CP1Sc3S4M5Sch7DA2012_15 Schizonycha DA2012 NCBI
--X-----XX---X CP1Sc3S4M5Sch7DA2012_9 Schizonycha DA2012 NCBI
--X-----XX---X CP1Sc3S4M5Sch7glo Schizonycha_globa NCBI
--X-----XX---X CP1Sc3S4M5Sch7fal Schizonycha_fallax NCBI
--X-----XX---X CP1Sc3S4M5Sch7DA2012_13 Schizonycha DA2012 NCBI
--X-----XX---X CP1Sc3S4M5Sch7DA2012_12 Schizonycha DA2012 NCBI
--X-----XX---X CP1Sc3S4M5Sch7div Schizonycha_divulsa NCBI
--X-----XX---X CP1Sc3S4M5Sch7neg Schizonycha_neglecta NCBI
--X-----XX---X CP1Sc3S4M5Sch7abr Schizonycha_abrupta NCBI
--X-----XX---X CP1Sc3S4M5Sch7DA2012_10 Schizonycha DA2012 NCBI
--X-----XX---X CP1Sc3S4M5Sch7DA2012_7 Schizonycha DA2012 NCBI
--X-----XX---X CP1Sc3S4M5Sch7DA2012_4 Schizonycha DA2012 NCBI
--X-----XX---X CP1Sc3S4M5Sch7DA2012_2 Schizonycha DA2012 NCBI
--X-----XX---XXX CP1Sc3S4M5Sch7fus Schizonycha_fuscens NCBI
--X-----XX---X CP1Sc3S4M5Sch7val Schizonycha_valida NCBI
--X-----XX---X CP1Sc3S4M5Sch7alg Schizonycha_algoensis NCBI
--X-----XX---X CP1Sc3S4M5Sch7liv Schizonycha_livada NCBI
--X-----XX---X CP1Sc3S4M5Sch7usa Schizonycha_usambarae NCBI
--X-----XX---X CP1Sc3S4M5Sch7pic Schizonycha_piceonigra NCBI
--X-----XX---X CP1Sc3S4M5Sch7com Schizonycha_compacta NCBI
--X-----XX---X CP1Sc3S4M5Sch7DA2012_14 Schizonycha DA2012 NCBI
--X-----XX---X CP1Sc3S4M5Ge7Arg2 Geniastes_Arg2 NCBI
--X-----XX---X CP1Sc3S4M5Lo7PER1 Lobogeniastes_PER1 NCBI
--X-----XX---XXX CP1Sc3S4R5747070 Rutelinae_747070 NCBI
--X-----XX--- CP1Sc3S4R5Pha7spe Phalangogonia_sperata NCBI
--X-----XX--- CP1Sc3S4R5Ano7boi Anoplognathus_boisduvalii NCBI
--X-----XX--- CP1Sc3S4R5Sp7cup Spodochlamys_cupreola NCBI
--X-----XX--- CP1Sc3S4R5Ch7pan Chlorota_panamensis NCBI
--X-----XX---X CP1Sc3S4R5Ant7Frc1 Antichaira_Frc1_MFR1



CP1Sc3S4R5Plames Platycyelia mesosternalis NCBI
CP1Sc3S4R5Pe7PER1 Pelidnota PER1 NCBI
CP1Sc3S4R5Pe7bel Pelidnota belti NCBI
CP1Sc3S4R5Pe7par Pelidnota parallela NCBI
CP1Sc3S4R5Pe7not Pelidnota notata NCBI
CP1Sc3S4R5Pe7fro Pelidnota frommeri NCBI
CP1Sc3S4R5Chr7aur Chrysina aurigans NCBI
CP1Sc3S4R5Chr7lim Chrysina limbata NCBI
CP1Sc3S4R5Chr7bru Chrysina bruyei NCBI
CP1Sc3S4R5Chr7auro Chrysina aurora NCBI
CP1Sc3S4R5Chr7lut Chrysina luteomarginata NCBI
CP1Sc3S4R5Pl7H20047 Plusiotis TH20047 NCBI
CP1Sc3S4R5Is7Las Isoptlia lasiosoma NCBI
CP1Sc3S4R5Ad7JFM2002 Adoretus JFM2002 NCBI
CP1Sc3S4R5Pr7fru Prodoxus truncatus NCBI
CP1Sc3S4R5Ad7DA2006_1 Adoretus DA2006 NCBI
CP1Sc3S4R5Ad7 Adoretus sp_JX412788
CP1Sc3S4R5Ad7DA2006 Adoretus DA2006 NCBI
CP1Sc3S4R5Ad7BM677785 Adoretus BM677785 NCBI
CP1Sc3S4R5Ad7BM677767 Adoretus BM677767 NCBI
CP1Sc3S4R5Ad7BM670852 Adoretus BM670852 NCBI
CP1Sc3S4R5Ad7ver Adoretus versutus NCBI
CP1Sc3S4R5Ad7las Adoretus lasiopygus NCBI
CP1Sc3S4R5Ad7DA2006_2 Adoretus DA2006 NCBI
CP1Sc3S4R5Ad7BM677810 Adoretus BM677810 NCBI
CP1Sc3S4R5Ad7BM677766 Adoretus BM677766 NCBI
CP1Sc3S4R5Le7ova Lepadoretus ovatooides NCBI
CP1Sc3S4R5Tr7muc Trigonostomum mucoreum NCBI
CP1Sc3S4R5671443 Rutelinae 671443 NCBI
CP1Sc3S4R5671419 Rutelinae 671419 NCBI
CP1Sc3S4R5Ad7ten Adoretus tenuimaculatus NCBI
CP1Sc3S4M5Pe7747068 Perissosoma 747068 NCBI
CP1Sc3S4D5PHI Dynastinae PHIoz NCBI
CP1Sc3S4D5Ch7lat Cheiloplatys latipes NCBI
CP1Sc3S4D5Or7clu Orizabus clunalis NCBI
CP1Sc3S4D5Cy7car Cyclocephala carbonaria NCBI
CP1Sc3S4D5Cy7kas Cyclocephala kaszabi NCBI
CP1Sc3S4D5Cy7por Cyclocephala porioni NCBI
CP1Sc3S4D5Cy7wei Cyclocephala weidneri NCBI
CP1Sc3S4D5To7sal Tomarus sallaei NCBI
CP1Sc3S4D5Pu7cas Pucaya castanea NCBI
CP1Sc3S4D5Cy7nigF Cyclocephala nigritarsis NCBI
CP1Sc3S4D5Par7ama Parapucaya amazonica NCBI
CP1Sc3S4D5Cy7a1m Cyclocephala almitana NCBI
CP1Sc3S4D5Cy7mel Cyclocephala melanocephala NCBI
CP1Sc3S4D5An7vex Ancognatha vexans NCBI
CP1Sc3S4D5Cy7nig Cyclocephala nigerima NCBI
CP1Sc3S4D5Cy7maf Cyclocephala mafaffa NCBI
CP1Sc3S4D5Cy7spa Cyclocephala sparsa NCBI
CP1Sc3S4D5Cy7cons Cyclocephala conspicua NCBI
CP1Sc3S4D5Cy7amb Cyclocephala amblyopsis NCBI
CP1Sc3S4D5Cy7zod Cyclocephala zodion NCBI
CP1Sc3S4D5Cy7bre Cyclocephala brevis NCBI
CP1Sc3S4D5Cy7gra Cyclocephala gravis NCBI
CP1Sc3S4D5Dys7dub Dyscinetus dubius NCBI
CP1Sc3S4D5St7lae Stenocrates laevicollis NCBI
CP1Sc3S4D5Cy7lig Cyclocephala ligyrina NCBI
CP1Sc3S4D5Cy7lun Cyclocephala lunulata NCBI
CP1Sc3S4D5Cy7Arg2 Cyclocephala Arg2 NCBI
CP1Sc3S4D5Cy7con Cyclocephala confusa NCBI
CP1Sc3S4D5Cy7ero Cyclocephala erotylina NCBI
CP1Sc3S4D5Cy7sto Cyclocephala stockwelli NCBI
CP1Sc3S4D5As7sin Aspidolea singularis NCBI
CP1Sc3S4D5Cy7sti Cyclocephala stictica NCBI
CP1Sc3S4D5Cy7san Cyclocephala sanguinicollis NCBI
CP1Sc3S4D5Cy7JMR2012 Cyclocephala JMR2012 NCBI
CP1Sc3S4D5Cy7670887 Cyclocephala 670887 NCBI
CP1Sc3S4D5Cy7Arg1 Cyclocephala Arg1 NCBI
CP1Sc3S4D5Ha7bar Haploscapanes barbarossa NCBI
CP1Sc3S4D5Cha7atl Chalcosoma atlantis NCBI
CP1Sc3S4D5Cha7cau Chalcosoma caucasicum NCBI
CP1Sc3S4D5Eu7bir Eupatorus birmanicus NCBI
CP1Sc3S4D5Pa7sol Pachyoryctes solidus NCBI
CP1Sc3S4D5Be7bec Beckius beccarii NCBI
CP1Sc3S4D5Al7pfe Allomyrina pfeifferi NCBI
CP1Sc3S4D5Xyl7aus Xylotrupes australicus NCBI
CP1Sc3S4D5Xyl7mer Xylotrupes meridionalis NCBI
CP1Sc3S4D5Al7dav Allomyrina davidis NCBI
CP1Sc3S4D5Tr7dic Trypoxylus dichotomus NCBI
CP1Sc3S4D5Te7DA2012 Temnorhynchus DA2012 NCBI
CP1Sc3S4D5Pe7idi Pentodon idiota NCBI
CP1Sc3S4R5He7ara Heteronychus arator NCBI
CP1Sc3S4D5Pi7dub Pimelopus dubius NCBI
CP1Sc3S4R5He7DA2012_1 Heteronychus DA2012 NCBI
CP1Sc3S4R5Pl7PLU Plusiotis PLUSrent NCBI
CP1Sc3S4R5He7Het Heteronychus HeteroRent NCBI
CP1Sc3S4R5He7DA2012 Heteronychus DA2012 NCBI
CP1Sc3S4D5Al7sim Alissonotum simile NCBI
CP1Sc3S4R5He7DA2006 Heteronychus DA2006 NCBI
CP1Sc3S4R5He7Lio Heteronychus lioderes NCBI
CP1Sc3S4D5En7pan Enema pan NCBI
CP1Sc3S4D5Meg7sep Megaceras septentrionis NCBI
CP1Sc3S4D5Am7cen Amblyoproctus centroamericanus NCBI
CP1Sc3S4D5Al7bin Alissonotum binodulum NCBI
CP1Sc3S4D5Dy7tit Dynastes titus NCBI

---X-----XX-XXX_CP1Sc3S4D5Dy7gra_Dynastes_granti_NCBI
---X-----XX----CP1Sc3S4D5Me7the_Megasoma_thersites_NCBI
---X-----XX----CP1Sc3S4D5Me7act_Megasoma_actaeon_NCBI
---X-----XX----CP1Sc3S4D5Het7mni_Heterogomphus_mniszechi_NCBI
---X-----XX----CP1Sc3S4D5Sp7bel_Spodistes_beltianus_NCBI
---X-----XX----CP1Sc3S4D5Go7cla_Golofa_clavigera_NCBI
---X-----XX----CP1Sc3S4D5Go7piz_Golofa_pizarro_NCBI
---X-----XX----CP1Sc3S4D5Go7por_Golofa_porteri_NCBI
---X-----XX---X_CP1Sc3S4D5DA2012_Dynastinae_DA2012_NCBI
---X-----XX---X_CP1Sc3S4D5Sy7syr_Syrictes_syrichthus_NCBI
---X-----XX-XXX_CP1Sc3S4D5Ph7dio_Phyllognathus_dionysius_NCBI
---X-----XX-XXX_CP1Sc3S4D5Pe7alg_Pentodon_algerinum_NCBI
---X-----XX----CP1Sc3S4D5Au7cen_Augosoma_centaurus_NCBI
---X-----XX---X_CP1Sc3S4D5Xy7gid_Xyloryctes_gideon_NCBI
---X-----XX---X_CP1Sc3S4D5Py7DA2012_Pycnoschema_DA2012_NCBI
---X-----XX---X_CP1Sc3S4D5Or7DA2012_1_Oryctes_DA2012_NCBI
---XX-----XX-XXX_CP1Sc3S4D5Or7nas_Oryctes_nasicornis_NCBI
---X-----XX---X_CP1Sc3S4D5Or7DA2012_Oryctes_DA2012_NCBI
XXXXXXXXXX-XX---X_CP1Sc3S4D5Cyp7val_Cyphonistes_vallatus_JX412731_MERGED
---XX-----XX----CP1Sc3S4D5Ho7qua_Homophileurus_quadrituberculatus_NCBI
---XX-----XX----CP1Sc3S4D5He7dys_Hemiphileurus_dyscritus_NCBI
---XX-----XX----CP1Sc3S4D5He7var_Hemiphileurus_variolosus_NCBI
---X-----XX----CP1Sc3S4D5Ph17you_Phileurus_youngi_NCBI
---X-----XX----CP1Sc3S4D5Ph17did_Phileurus_didymus_NCBI
XXXXXXXXXX-XX----CP1Sc3S4R5Po7Popillia_sp_JX412777
XXXXXXXXXX-XX-XXX_CP1Sc3S4R5Ph7for_Phyllopertha_horticola_ame.idba.189_MERGED_MMG_ANNOT_FROM_BARCODE
---X-----XX-XX-CP1Sc3S4R5Po7jap_Popillia_japonica_NCBI
---X-----XX---X_CP1Sc3S4R5An7BM677813_Anomala_BM677813_NCBI
---X-----XX---X_CP1Sc3S4R5An7BM677815_Anomala_BM677815_NCBI
---X-----XX---X_CP1Sc3S4R5An7BM677802_Anomala_BM677802_NCBI
---X-----XX---X_CP1Sc3S4R5An7BM677797_Anomala_BM677797_NCBI
---X-----XX---X_CP1Sc3S4R5An7BM677799_Anomala_BM677799_NCBI
---X-----XX---X_CP1Sc3S4R5An7dor_Anomala_dorsalis_NCBI
---X-----XX---X_CP1Sc3S4R5An7vari_Anomala_variegata_NCBI
---XX-----XX-XXX_CP1Sc3S4R5Mi7sil_Mimela_siliguria_NCBI
---X-----XX---X_CP1Sc3S4R5An7var_Anomala_varicolor_NCBI
---XX-----XX---X_CP1Sc3S4R5An7ben_Anomala_bengalensis_NCBI
---X-----XX---X_CP1Sc3S4R5An7bil_Anomala_bilobata_NCBI
---X-----XX---X_CP1Sc3S4R5An7pol_Anomala_polita_NCBI
---X-----XX---X_CP1Sc3S4R5An7aul_Anomala_aulax_NCBI
---XX-----XX-X-CP1Sc3S4R5An7luc_Anomala_luculenta_NCBI
---X-----XX-XX-CP1Sc3S4R5An7dub_Anomala_dubia_NCBI
---X-----XX-XXX_CP1Sc3S4R5An7dis_Anisoplia_dispar_NCBI
---XX-----XX-CP1Sc3S4R5Ho7con_Holotrichia_consequinea_NCBI
---X-----X---X_CP1Sc3S4R5B17671502_Bliothoperta_671502_NCBI
---X-----XX---X_CP1Sc3S4R5An7pra_Anomala_praetensis_NCBI
---XX-----XX---X_CP1Sc3S4R5Ca7AGL2012_Callistethus_AGL2012_NCBI
---X-----XX---X_CP1Sc3S4R5An7BM677876_Anomala_BM677876_NCBI
---XX-----X-X-CP1Sc3S4R5An7alb_Anomala_albopilosa_NCBI
---XX-----XX---X_CP1Sc3S4R5An7dim_Anomala_dimidiata_NCBI
---X-----XX---X_CP1Sc3S4R5An7BM671387_Anomala_BM671387_NCBI
---X-----XX---X_CP1Sc3S4R5An7BM670922_Anomala_BM670922_NCBI
---X-----XX---X_CP1Sc3S4R5An7xan_Anomala_xanthoptera_NCBI
---X-----XX---X_CP1Sc3S4R5An7can_Anomala_cantori_NCBI
---X-----XX---X_CP1Sc3S4R5An7cha_Anomala_chamaeleon_NCBI
---XX-----X-X-CP1Sc3S4R5An7cup_Anomala_cuprea_NCBI
---X-----XX---X_CP1Sc3S4R5An7mon_Anomala_mongolica_NCBI
---XX-----XX-CP1Sc3L4Lu5Lu7swi_Lucanus_swinhoei_NCBI
---XX-----XX-CP1Sc3L4Lu5Lu7dat_Lucanus_datunensis_NCBI
---XX-----XX-CP1Sc3L4Lu5Lu7fort_Lucanus_fortunei_NCBI
---XX-----XX-CP1Sc3L4Lu5Lu7oga_Lucanus_ogakii_NCBI
---XX-----XX-CP1Sc3L4Lu5Lu7kur_Lucanus_kurosawai_NCBI
---XX-----XX-CP1Sc3L4Lu5Lu7kan_Lucanus_kanoi_NCBI
---XX-----XX-CP1Sc3L4Lu5Lu7mac_Lucanus_maculifemoratus_NCBI
---X-----XX---X_CP1Sc3S4R5An7bih_Anomala_biharensis_NCBI
---X-----XX---X_CP1Sc3S4R5An7DA2006_1_Anomala_DA2006_NCBI
---X-----XX-XXX_CP1Sc3S4M5Sch7Sch_Schizonycha_SchyzRent_NCBI
---XX-----XX---X_CP1Sc3S4R5An7BM677754_Anomala_BM677754_NCBI
---X-----XX---X_CP1Sc3S4R5An7DA2006_Anomala_DA2006_NCBI
---XX-----XX---X_CP1Sc3S4R5An7BM670851_Anomala_BM670851_NCBI
---X-----XX---X_CP1Sc3S4R5An7AGL2012_2_Anomala_AGL2012_NCBI
---X-----XX---X_CP1Sc3S4R5An7val_Anomala_valida_NCBI
---X-----XX---X_CP1Sc3S4R5An7meg_Anomala_megalia_NCBI
---XX-----XX---X_CP1Sc3S4R5An7cupr_Anomala_cupricollis_NCBI
---X-----XX---X_CP1Sc3S4R5Ca7VF2014_2_Callistethus_VF2014_NCBI
---X-----XX---X_CP1Sc3S4R5An7309_Anomala_309_NCBI
---XX-----XX-CP1Sc3S4R5An7AGL2012_6_Anomala_AGL2012_NCBI
---X-----XX-CP1Sc3S4R5An7AGL2012_3_Anomala_AGL2012_NCBI
---X-----XX-X-CP1Sc3S4R5Anom7tur_Anomalorhina_turrialbana_NCBI
---X-----XX-CP1Sc3S4R5An7chal_Anomala_chapini_NCBI
---XX-----XX-X_CP1Sc3S4R5An7cal_Anomala_caligrapha_NCBI
---X-----XX---X_CP1Sc3S4R5Ca7VF2014_9_Callistethus_VF2014_NCBI
---X-----XX-CP1Sc3S4R5Ex7pal_Exomala_pallidipennis_NCBI
---XX-----XX---X_CP1Sc3S4R5An7euc_Anomala_eucoma_NCBI
---XX-----XX---X_CP1Sc3S4R5St7AGL2012_Strigoderma_AGL2012_NCBI
---X-----XX---X_CP1Sc3S4R5Ca7VF2014_6_Callistethus_VF2014_NCBI
---X-----XX---X_CP1Sc3S4R5An7bal_Anomala_balzapambae_NCBI
---X-----XX---X_CP1Sc3S4R5An7tra_Anomala_trapezifera_NCBI
---XX-----XX-CP1Sc3S4R5An7AGL2012_1_Anomala_AGL2012_NCBI
---X-----XX---X_CP1Sc3S4R5An7206_Anomala_206_NCBI
---XX-----XX-CP1Sc3S4R5An7AGL2012_4_Anomala_AGL2012_NCBI
---X-----XX-X_CP1Sc3S4R5An7dis_Anomala_discoidalis_NCBI
---X-----XX-CP1Sc3S4R5An7prae_Anomala_praecellens_NCBI
---X-----XX---X_CP1Sc3S4R5Ca7VF2014_8_Callistethus_VF2014_NCBI
---X-----XX---X_CP1Sc3S4R5Ca7VF2014_3_Callistethus_VF2014_NCBI
---XX-----XX-CP1Sc3S4R5Ca7VF2014_7_Callistethus_VF2014_MFBT

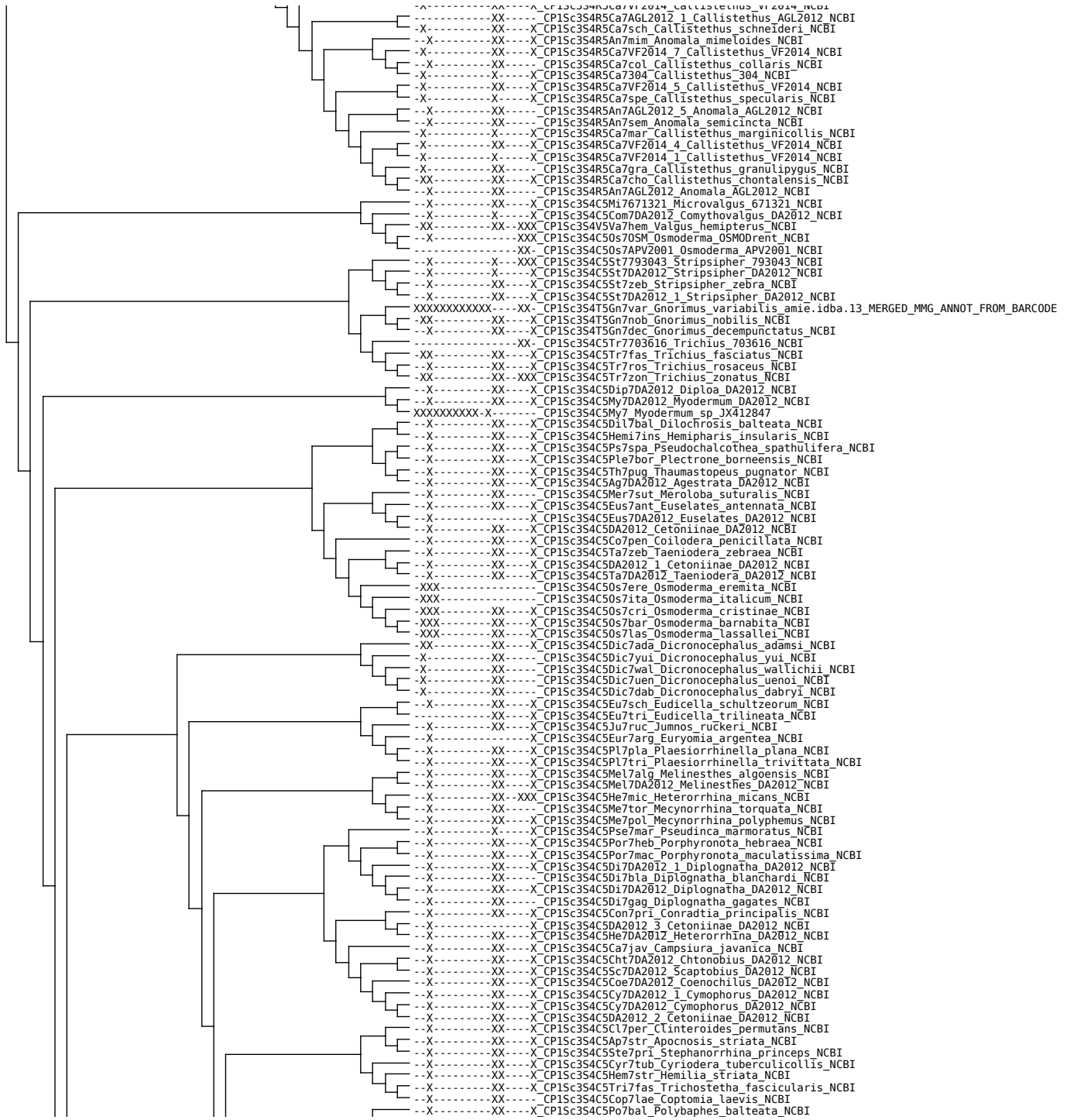

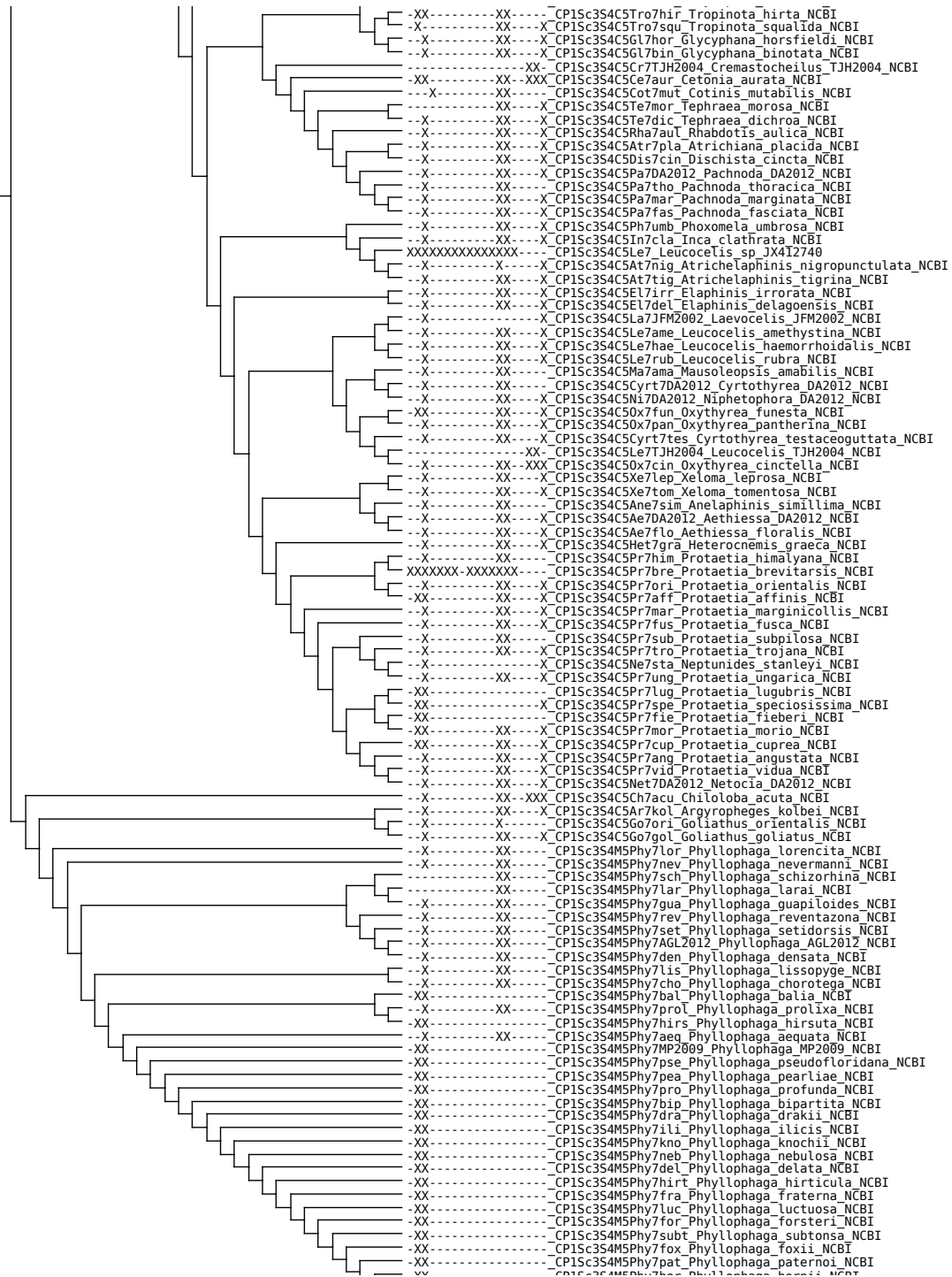

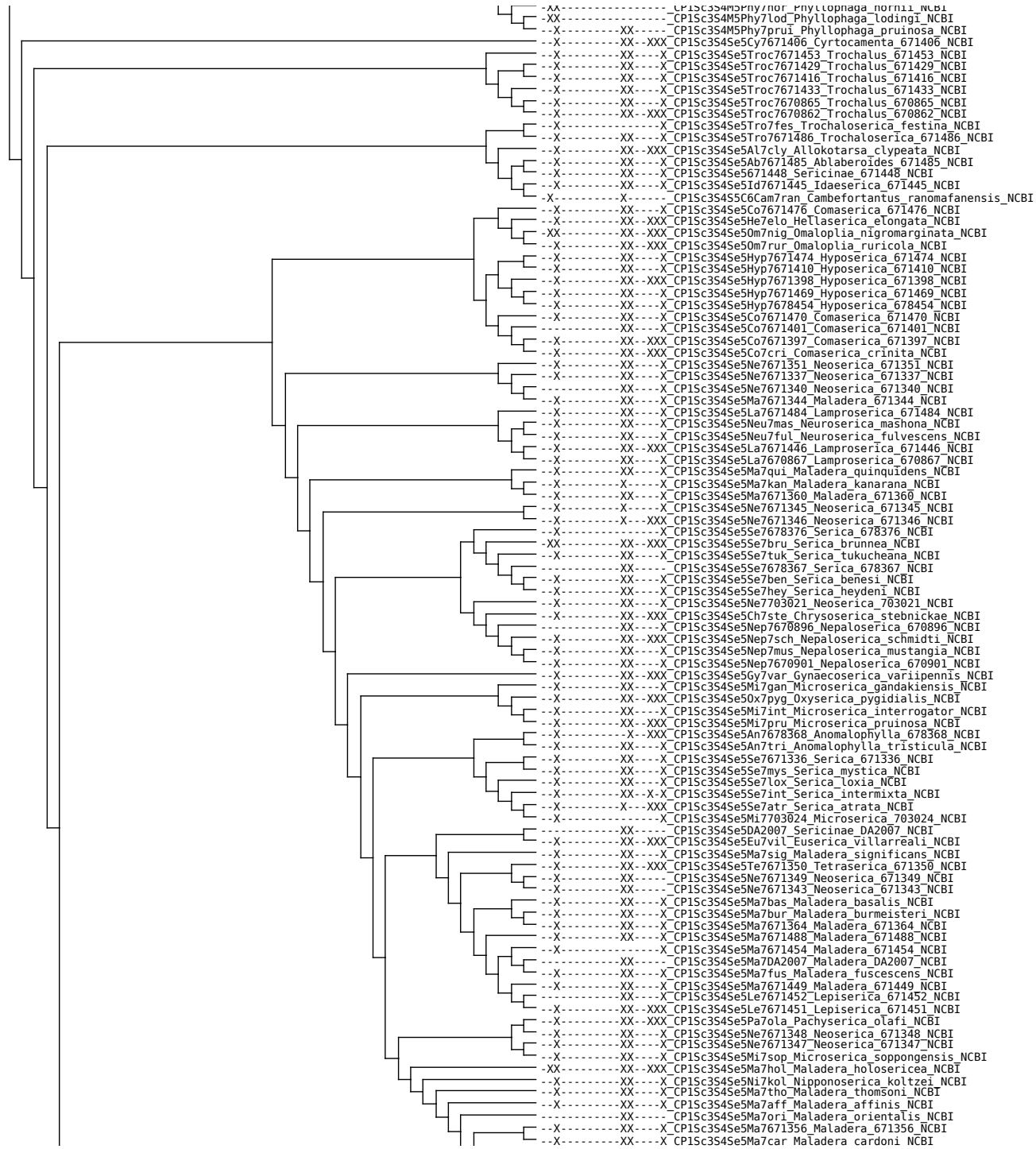



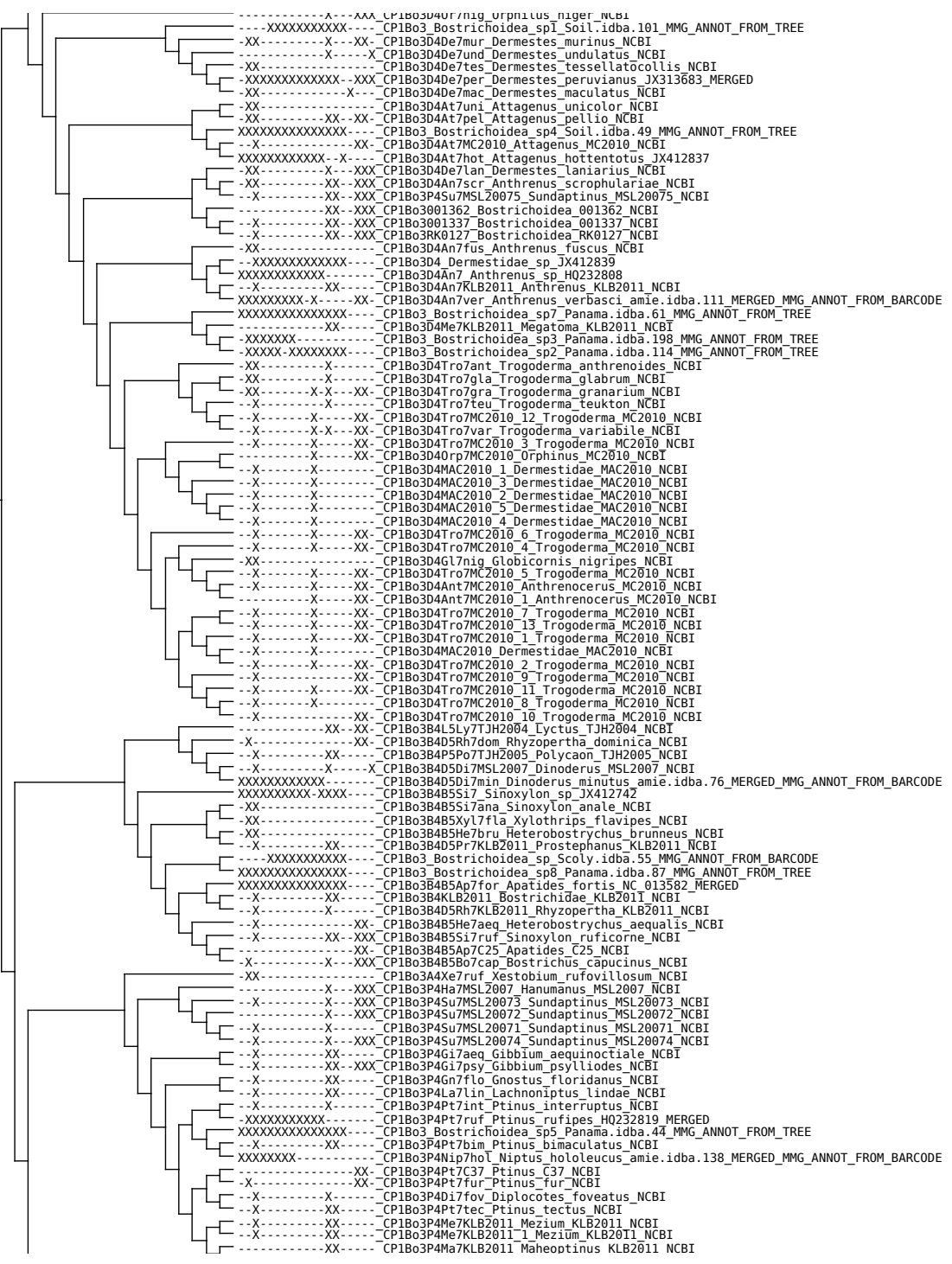

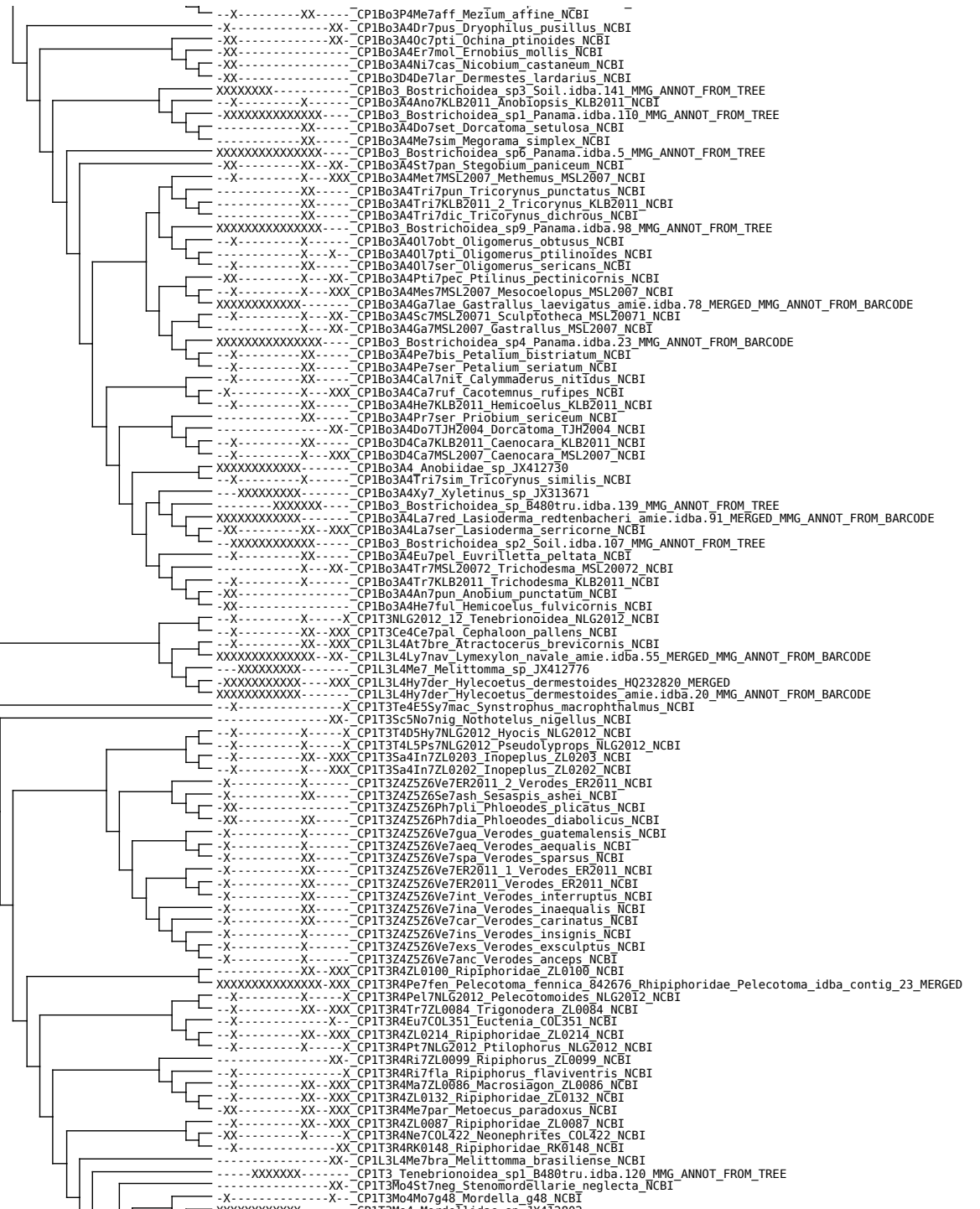









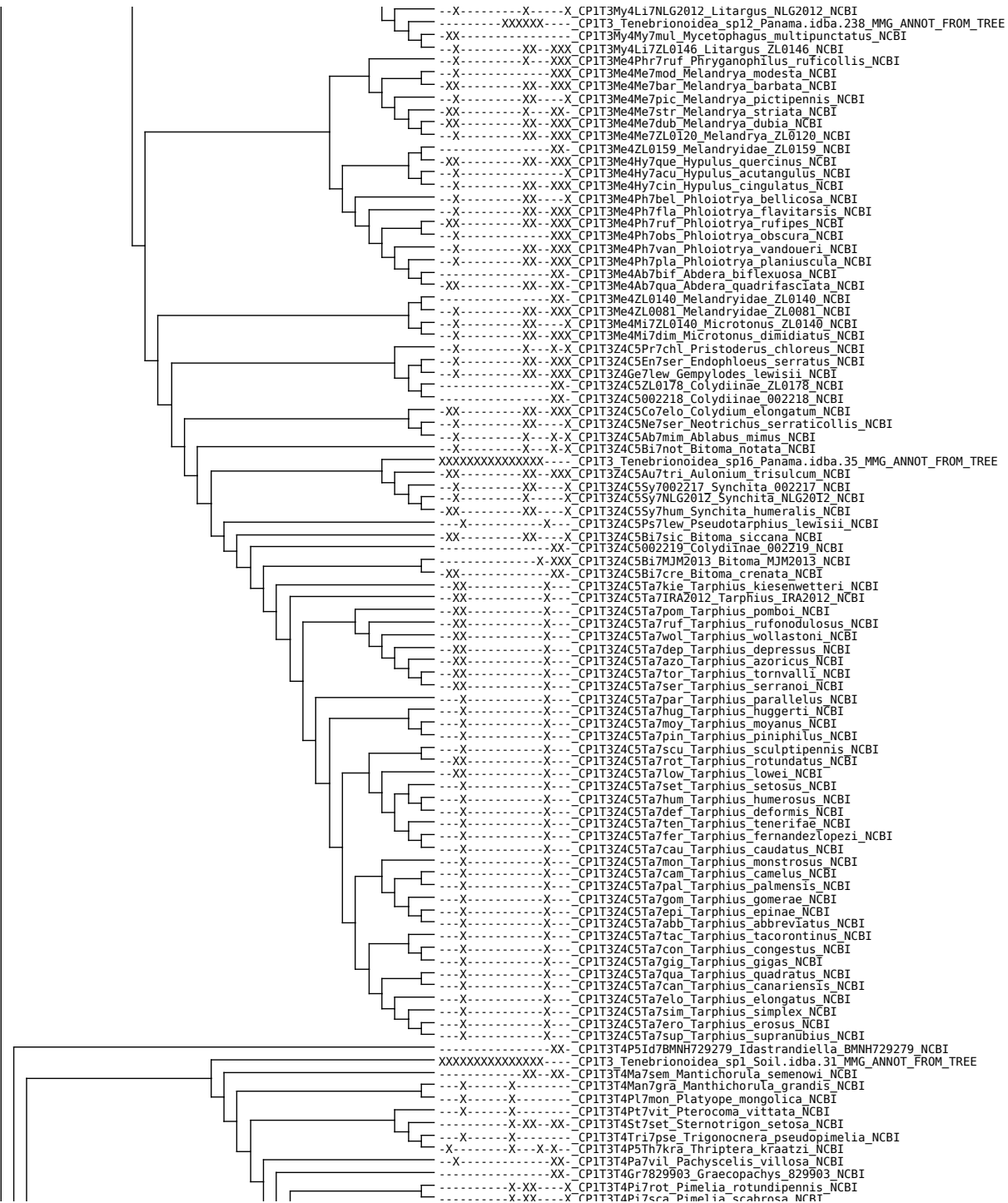





---XXX----- CP1T3T4P50n7hot Onymacris hottentotta NCBI
---XXX----- CP1T3T4P50n7lob Onymacris lobicolis NCBI
---XXX----- CP1T3T4P50n7bos Onymacris boschimana NCBI
---XXX----- CP1T3T4P50n7pai Onymacris paiva NCBI
---XXX----- CP1T3T4Phy7glo Physadesmia globosa NCBI
---XXX----- CP1T3T4P50n7bic Onymacris bicolor NCBI
---XXX----- CP1T3T4P50n7mar Onymacris marginipennis NCBI
XXXXXXXXXXXXX CP1T3 Tenebrionoidea sp2 Soil idba.36 MMG ANNOT FROM TREE
---X---X---X--- CP1T3T4T5Ch7p1l Cheiropodes pilosus NCBI
---X---X---X--- CP1T3T4T5Me7tib Melanimon tibialis NCBI
---X---X---X--- CP1T3T4L5Ch7tra Chaerodes trachyscelides NCBI
XX-XXXXXXXXX CP1T3T4Eut7 Eutrappela sp_JX412754
---XXXXXXXXX CP1T3T4Eut7Fuf Eutrappela ruficollis HQ232805
---X---X---X--- CP1T3T4L5Co7mor Coripera morleyana NCBI
---XXXXXXXXX CP1T3T4L5Pa7tro Paratenetus tropicalis JX412774
XXXXXXXXXXXXX 899913 Derodontidae sp idba contig 10
---X---XX-XXX CP1T3T4An7rug Anisistira rugipennis NCBI
---X---XXX CP1T3T4ZL0109 Tenebrionidae ZL0109 NCBI
---X---X---X CP1T3NLG2012_5 Tenebrionoidea_NLG2012 NCBI
---X---XXX CP1T3T4Mac7rob Macrolagria robusticeps NCBI
---X---X---XXX CP1T3T4L5Ar7ama Arthromacra amamiana NCBI
---X---X---XXX CP1T3T4L5Ar7dec Arthromacra decora NCBI
---X---XX-XXX CP1T3T4L5Ady7bre Adynata brevicollis NCBI
---XXXXXXXXX CP1T3T4Ch7 Chrysolagria sp_JX412760
---XXX-XXX CP1T3T4L5C7bry Cerogria bryanti NCBI
---X---X---X CP1T3T4L5Ec7NLG2012 Ecnolagria NLG2012 NCBI
---X---X---X CP1T3T4L5Di7NLG2012 Diaspirus NLG2012 NCBI
---X---X---X CP1T3T4L5Ce7jan Cerogria janthinipennis NCBI
---XX---X---X-XXX CP1T3T4L5La7hir Lagria hirta NCBI
XXXXXXXXXXXXX CP1T3 Tenebrionoidea sp16 Soil idba.83 MMG ANNOT FROM TREE
---X---X---X- CP1T3T4L5No7GJK2014 Nolicima GJK2014 NCBI
---X---X---X- CP1T3T4L5Ca7DJC2005 Cardiothorax DJC2005 NCBI
---X---X---X- CP1T3T4L5Ca7fem Cardiothorax femoratus NCBI
---X---X---X- CP1T3T4L5Ca7COL1043 Cardiothorax COL1043 NCBI
---X---X---X- CP1T3T4L5Ca7how Cardiothorax howitti NCBI
---X---X---X- CP1T3T4L5Ca7cor Cardiothorax cordicollis NCBI
---X---X---X- CP1T3T4L5Ca7lat Cardiothorax laticollis NCBI
---X---X---X- CP1T3T4L5Se7ann Seirotrana annulipes NCBI
---X---X---X- CP1T3T4L5Ze7com Zeadelium complicatum NCBI
---X---X---X- CP1T3T4L5Pe7hel Periatrum helmsi NCBI
---X---X---X- CP1T3T4L5Ze7art Zeadelium arthurensis NCBI
---X---X---X- CP1T3T4L5Ze7tho Zeadelium thoracicum NCBI
---X---X---X- CP1T3T4L5Ze7GJK2014 Zeadelium GJK2014 NCBI
---X---X---X- CP1T3T4L5Ad7NLG2012 Adeliium NLG2012 NCBI
---X---X---X- CP1T3T4L5Is7NLG2012 Isopteron NLG2012 NCBI
---X---X---X- CP1T3T4L5Is7tub Isopteron tuberculatum NCBI
---X---X---X- CP1T3T4L5Ep7NLG2012 Epomidus NLG2012 NCBI
---X---X---X- CP1T3T4L5Se7NLG2012 Seirotrana NLG2012 NCBI
---X---X---X- CP1T3T4L5Ya7NLG2012 Yarranum NLG2012 NCBI
---X---X---X- CP1T3T4L5Li7NLG2012 Licinoma NLG2012 NCBI
---X---X---X- CP1T3T4D5Me7NLG2012 Menimus NLG2012 NCBI
---X---X---X- CP1T3T4L5Bl7NLG2012 Blepogenes NLG2012 NCBI
---X---X---X- CP1T3T4L5Di7NLG2012 Diemenoma NLG2012 NCBI
---X---X---X- CP1T3T4L5Br7NLG2012 Brycopia NLG2012 NCBI
---X---X---X- CP1T3T4L5Is7GJK2014 Isopteron GJK2014 NCBI
---XX---X---X- CP1T3T4L5Co7dep Coripera deplanata NCBI
---X---X---X- CP1T3T4L5Co7NLG2012 Coripera NLG2012 NCBI
---X---X---X- CP1T3T4L5Ph7ama Pheleoneis amaroides NCBI
---X---X---X- CP1T3T4L5Ad7alp Adeliium alpicola NCBI
---X---X---X- CP1T3T4L5Ad7GJK2014_1 Adeliium GJK2014 NCBI
---XXXXXXXXX CP1T3T4L5Ad7NCS2009 Adeliium NCS2009 NCBI
XXXXXXXXXXXXX CP1T3T4L5Ad7 Adeliium sp_NC_013554
---X---X---X- CP1T3T4L5Ad7GJK2014 Adeliium GJK2014 NCBI
---X---X---X- CP1T3T4L5Cy7ann Cymbeba annulipes NCBI
---X---X---X- CP1T3T4L5Cy7bav Cymbeba bavayi NCBI
---X---X---X- CP1T3T4L5Cy7GJK2014_2 Cymbeba GJK2014 NCBI
---X---X---X- CP1T3T4L5Pse7sam Pseudoclibe samuelsoni NCBI
---X---X---X- CP1T3T4L5Arc7tri Arcothymus tristis NCBI
---X---X---X- CP1T3T4L5Cy7GJK2014_1 Cymbeba GJK2014 NCBI
---X---X---X- CP1T3T4L5Cy7GJK2014_3 Cymbeba GJK2014 NCBI
---X---X---X- CP1T3T4L5Cy7tra Cymbeba trapezus NCBI
---X---X---X- CP1T3T4L5Ne7gen Neoadeliium genitale NCBI
---X---X---X- CP1T3T4L5Ne7fau Neoadeliium fauveli NCBI
---X---X---X- CP1T3T4L5Lo7ocu Lorelus ocellaris NCBI
---X---X---X- CP1T3T4L5Lo7arm Lorelus armatus NCBI
---X---X---X- CP1T3T4L5Lo7mar Lorelus marensis NCBI
---X---X---X- CP1T3T4L5Lo7pri Lorelus priscus NCBI
---X---X---X- CP1T3T4L5Lo7cra Lorelus crassicornis NCBI
---XXXXX--- CP1T3 Tenebrionoidea sp2 amie idba.132 MMG ANNOT FROM TREE
---XX---XX- CP1T3T4D5Pe7tes Pentaphyllus testaceus NCBI
---X---X---X- CP1T3T4D5Pe7chr Pentaphyllus chrysomeloides NCBI
---X---X---X- CP1T3T4T5Pa7sub Palorus subdepressus NCBI
---X---X---X- CP1T3T4D5Me7set Menimus setosella NCBI
---X---X---X- CP1T3T4D5Me7GJK2014_2 Menimus GJK2014 NCBI
---X---X---X- CP1T3T4D5Me7cra Menimus crassus NCBI
---X---X---X- CP1T3T4L5La7NLG2012 Lagria NLG2012 NCBI
---X---X---X- CP1T3T4D5Me7hyd Menimus hydrovatinus NCBI
---X---X---X- CP1T3T4D5Me7GJK2014 Menimus GJK2014 NCBI
---X---X---X- CP1T3T4D5Me7GJK2014_1 Menimus GJK2014 NCBI
XXXXXXXXXXXXX CP1T3T4D5Sc7met Scaphidema metafalicum amie idba.104_MERGED_MMG_ANNOT FROM BARCODE
---X---XXX CP1T3T4D5Sp7GJK2014 Spiloscapa GJK2014 NCBI
---X---X---X- CP1T3T4D5Sp7NLG2012 Spiloscapa NLG2012 NCBI
---XX---X---X- CP1T3T4D5Co7bic Corticeus bicolor NCBI
---XX---X---X- CP1T3T4D5Co7fra Corticeus fraxini NCBI
---X---X---X- CP1T3T4T5To7NLG2012 Toxicum NLG2012 NCBI
---X---X---X- CP1T3T4T5Ed7arm Etdonoporus armatus NCBI



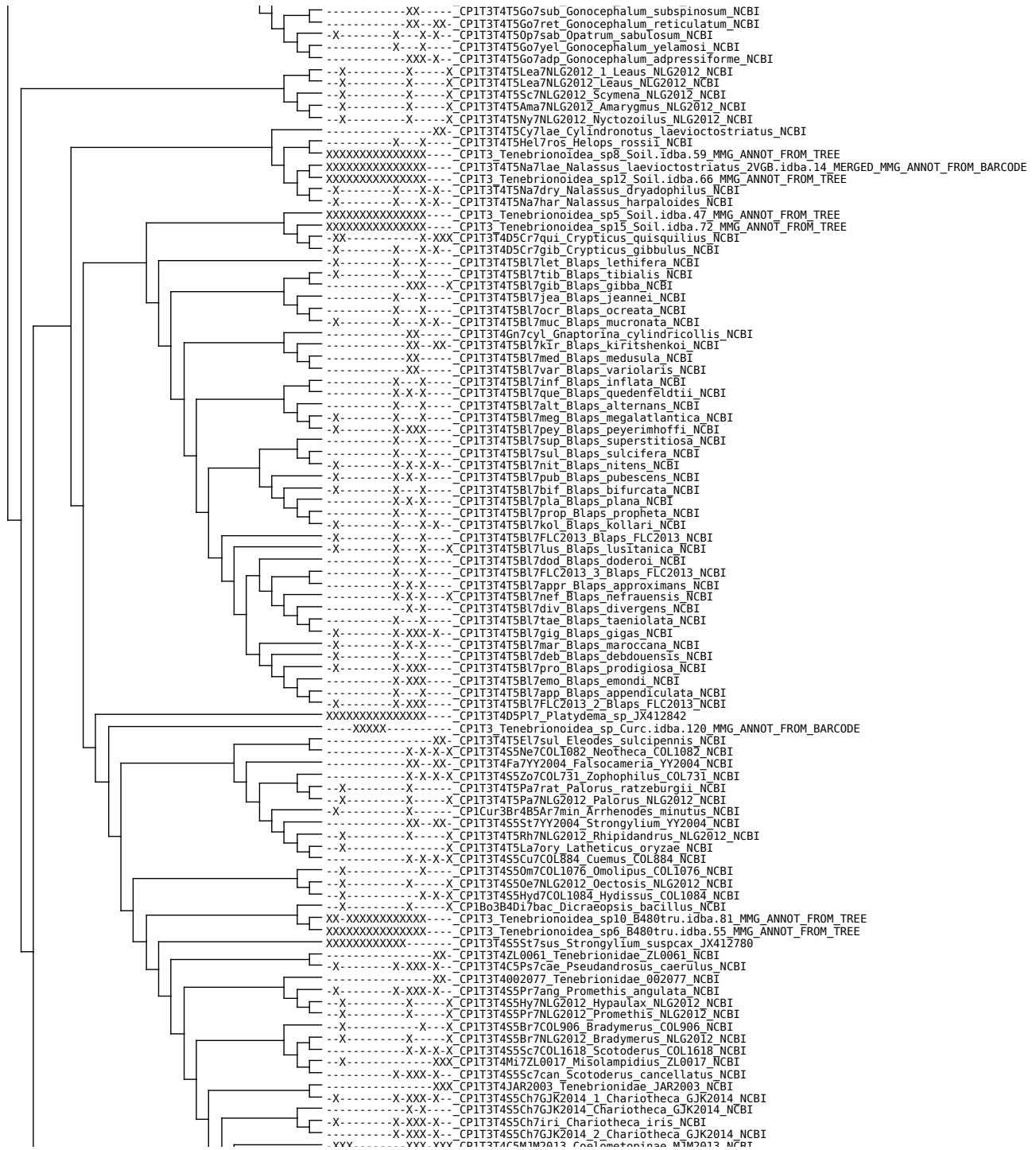



CP1T3T4S1s7cha Isopus championi NCBI
CP1T3T4S5Ap7NLG2012 ApTerotheca NLG2012 NCBI
Tenebrionidae_002270 NCBI
CP1T3T4S5Te7ruf Tetragonomenes ruficornis NCBI
CP1T3T4S5Chr7tri Chrysopeplus triregius NCBI
CP1T3T4S5Chr7exp Chrysopeplus expolitus NCBI
CP1T3T4S5I7ori Isopus orientalis NCBI
CP1T3T4S5Ep7con Episopus convexus NCBI
CP1T3T4S5Ep7pol Episopus politus NCBI
CP1T3T4S5Te7COL1083 Tetragonomenes COL1083 NCBI
CP1T3T4S5I7kus Isopus kuschei NCBI
CP1T3T4S5I7pan Isopus paniei NCBI
CP1T3T4S5I7lat Isopus latus NCBI
CP1T3T4S5I7mon Isopus montanus NCBI
CP1T3T4S5Acc7vel Accanthopus velikensis NCBI
CP1T3T4D5P7cha Parahyocis championi NCBI
CP1T3T4Em7EMM1 Emmalodera EMM1 NCBI
CP1T3T4D5NLG2012 Diaperinae NLG2012 NCBI
CP1T3T4D5Ph7pro Phaleria proluxa NCBI
CP1T3T4D5Ph7cad Phaleria cadaverina NCBI
CP1T3T4D5Ph7bim Phaleria bimaculata NCBI
CP1T3T4D5Ha7pel Halammobia pellucida NCBI
CP1T3T4D5Tr7aph Trachyscelis aphodioides NCBI
CP1T3T4D5My7vap Myrmechixenus vaporariorum NCBI
CP1T3T4D5Tr7cil Trachyscelis ciliaris NCBI
CP1T3T4Gna7cor Gnathocerus cornutus NCBI
CP1T3 Tenebrionidea sp10 Panama.idba.218 MMG_ANNOT_FROM_TREE
CP1T3T4D5Ce7NLG2012 Ceropria NLG2012 NCBI
CP1T3T4NLG2013 Tenebrionidae NLG2013 NCBI
CP1T3T4D5U17NLG2012 Ulomoides NLG2012 NCBI
CP1T3T4JAR2003_1 Tenebrionidae_JAR2003 NCBI
CP1T3T4Is7ZL0075 Ischnodactylus ZL0075 NCBI
CP1T3T4D5P17NLG2012 Platydema NLG2012 NCBI
CP1T3T4D5P17str Platydema stratum NCBI
CP1T3T4D5P17FLC2013 Platydema FLC2013 NCBI
CP1T3T4D5P17GJK2014 Platydema GJK2014 NCBI
CP1T3T4D5U17der Ulomoides dermestoides_NC_025332_MERGED
CP1T3T4COL189 Tenebrionidae_COL189 NCBI
CP1T3T4ZL0041 Tenebrionidae_ZL0041 NCBI
CP1T3T4D5D17lew Diaperis lewisi NCBI
CP1T3T4D5D17bol Diaperis boleti NCBI
CP1T3T4T5Ce7BMNH723082 Cephalostenus BMNH723082 NCBI
CP1T3T4Pa7 Paramarygmus_sp_JX412808
CP1T3T4ZL0108 Tenebrionidae_ZL0108 NCBI
CP1T3T4 Tenebrionidae_sp4_B480tru.idba.67 MMG_ANNOT_FROM_BARCODE
CP1T3 Tenebrionidea_sp4_B480tru.idba.137 MMG_ANNOT_FROM_TREE
CP1T3T4T5Ama6 Amarygmini_sp3_B480tru.idba.76 MMG_ANNOT_FROM_BARCODE
CP1T3T4T5Ama6 Amarygmini_sp1_B480tru.idba.43 MMG_ANNOT_FROM_BARCODE
CP1T3 Tenebrionidea_sp7_B480tru.idba.57 MMG_ANNOT_FROM_TREE
CP1T3 Tenebrionidea_sp9_B480tru.idba.79 MMG_ANNOT_FROM_TREE
CP1T3T4T5Ama6 Amarygmini_sp2_B480tru.idba.62 MMG_ANNOT_FROM_BARCODE
CP1T3T4T5Cha7COL157 Chalcopteroides COL157 NCBI
CP1T3 Tenebrionidea_sp8_B480tru.idba.59 MMG_ANNOT_FROM_TREE
CP1T3T4T5Ama7ri Amarygmus tristicii NCBI
CP1T3T4T5Ama7GJK2014_2 Amarygmus GJK2014 NCBI
CP1T3T4T5Ama7GJK2014 Amarygmus GJK2014 NCBI
CP1T3T4T5Ama7GJK2014_1 Amarygmus GJK2014 NCBI
CP1T3T4T5Ta7NLG2012 Taxes NLG2012 NCBI
CP1T3T4Ct5Bo7UPOLZL0068 Borboresthes UPOLZL0068 NCBI
CP1T3T4Ct5Not7NLG2012 Notocistela NLG2012 NCBI
CP1T3T4Ct5Sc7NLG2012 Scaletomerus NLG2012 NCBI
CP1T3T4S5St7ZL0034 Strongylium ZL0034 NCBI
CP1T3 Tenebrionidea_sp15_Panama.idba.32 MMG_ANNOT_FROM_TREE
CP1T3T4Ct5No7NLG2012 Nocar NLG2012 NCBI
CP1T3T4Ct5Ho7NLG2012 Homotrysis NLG2012 NCBI
CP1T3T4Ct5Ny7COL384 Nypsius COL384 NCBI
CP1T3T4A15 Alleculinae_sp_JX412775
CP1T3T4Ct5Ae7COL154 Aethysius COL154 NCBI
CP1T3T4Ct5Eu7COL382 Euomma COL382 NCBI
CP1T3T4Ct5Ae7COL978 Aethysius COL978 NCBI
CP1T3T4Ct5Ne7COL980 Neocistela COL980 NCBI
CP1T3T4Ct5Ba7NLG2012 Barycistela NLG2012 NCBI
CP1T3T4Ct5Me7COL908 Metistete COL908 NCBI
CP1T3T4Ct5Om7COL977 Ommatophorus COL977 NCBI
CP1T3T4Ct5COL1556 Cteniopodinae COL1556 NCBI
CP1T3T4Ct5Ba7COL1074 Barycistela COL1074 NCBI
CP1T3T4ZL0166 Tenebrionidae_ZL0166 NCBI
CP1T3 Tenebrionidea_sp17_Soil.idba.94 MMG_ANNOT_FROM_TREE
CP1T3T4ZL0064 Tenebrionidae_ZL0064 NCBI
CP1T3T4Ct5Om7Rug Omophilus rugosicollis NCBI
CP1T3T4Ct5Om7ZL0023 Omophilus_ZL0023 NCBI
CP1T3T4Ct5Ct7var Cteniopinus varicornis NCBI
CP1T3T4Ct5Cte7ZL0001 Cteniopus_ZL0001 NCBI
CP1T3T4Ct5Cte7sul Cteniopus sulphureus NCBI
CP1T3T4Ct5Hy7ZL0030 Hymenalia_ZL0030 NCBI
CP1T3T4ZL0030 Tenebrionidae_ZL0030 NCBI
CP1T3T4ZL0065 Tenebrionidae_ZL0065 NCBI
CP1T3T4Ct5Go7ZL0024 Gonodera_ZL0024 NCBI
CP1T3T4Ct5Pr7ate Prionychus ater NCBI
CP1T3T4Ct5Ps7cer Pseudocistela ceramoides NCBI
CP1T3T4Ct5Cte7 Cteniopus_sp_ami2.idba.65 MMG_ANNOT_FROM_BARCODE
CP1T3T4A15 Alleculinae_sp_JX412818
CP1T3T4Ct5Go7lup Gonodera_luperus NCBI
CP1T3 Tenebrionidea_sp10_Soil.idba.63 MMG_ANNOT_FROM_TREE
CP1T3T4Ct5I7mur Isomira murina NCBI

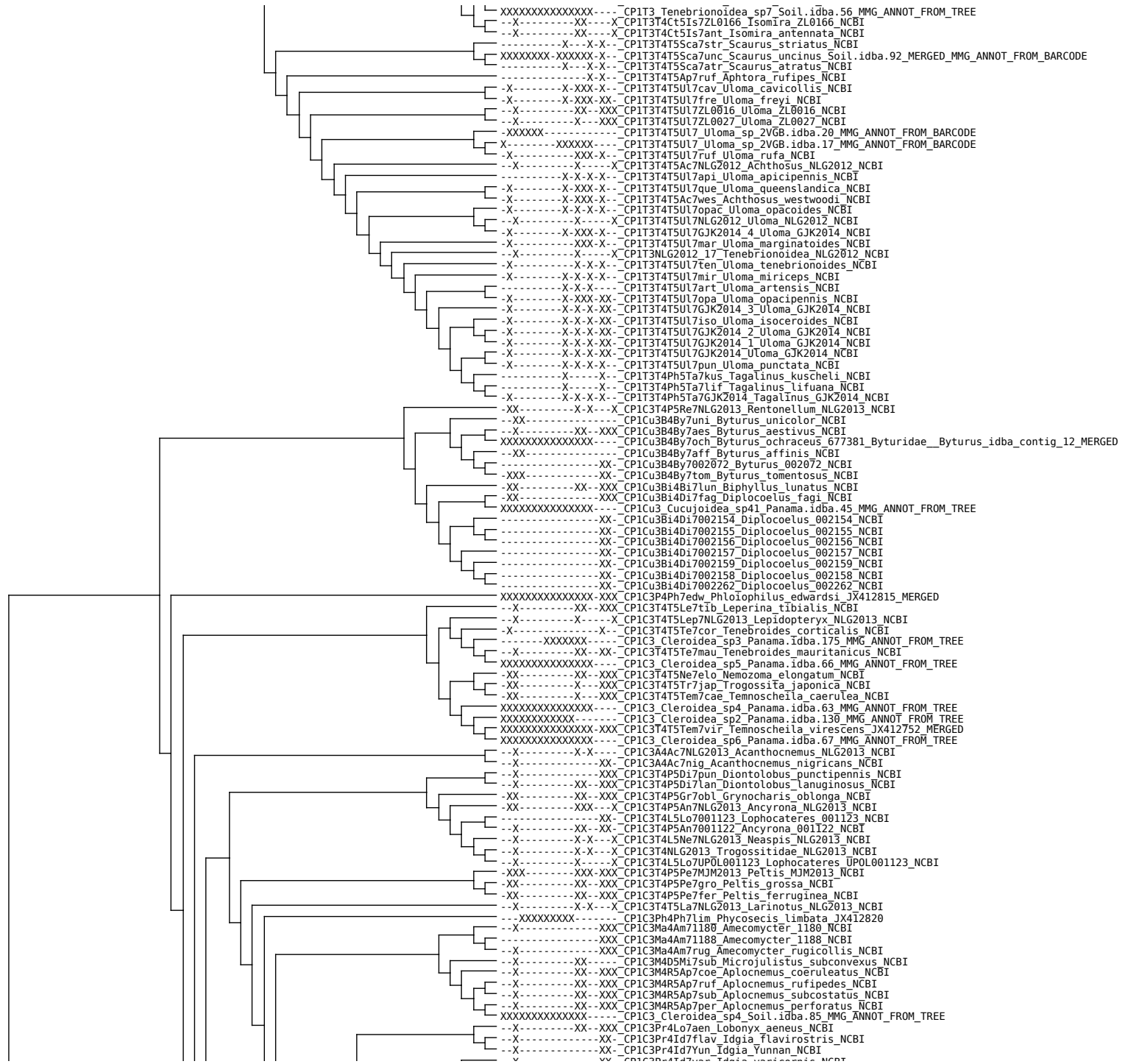





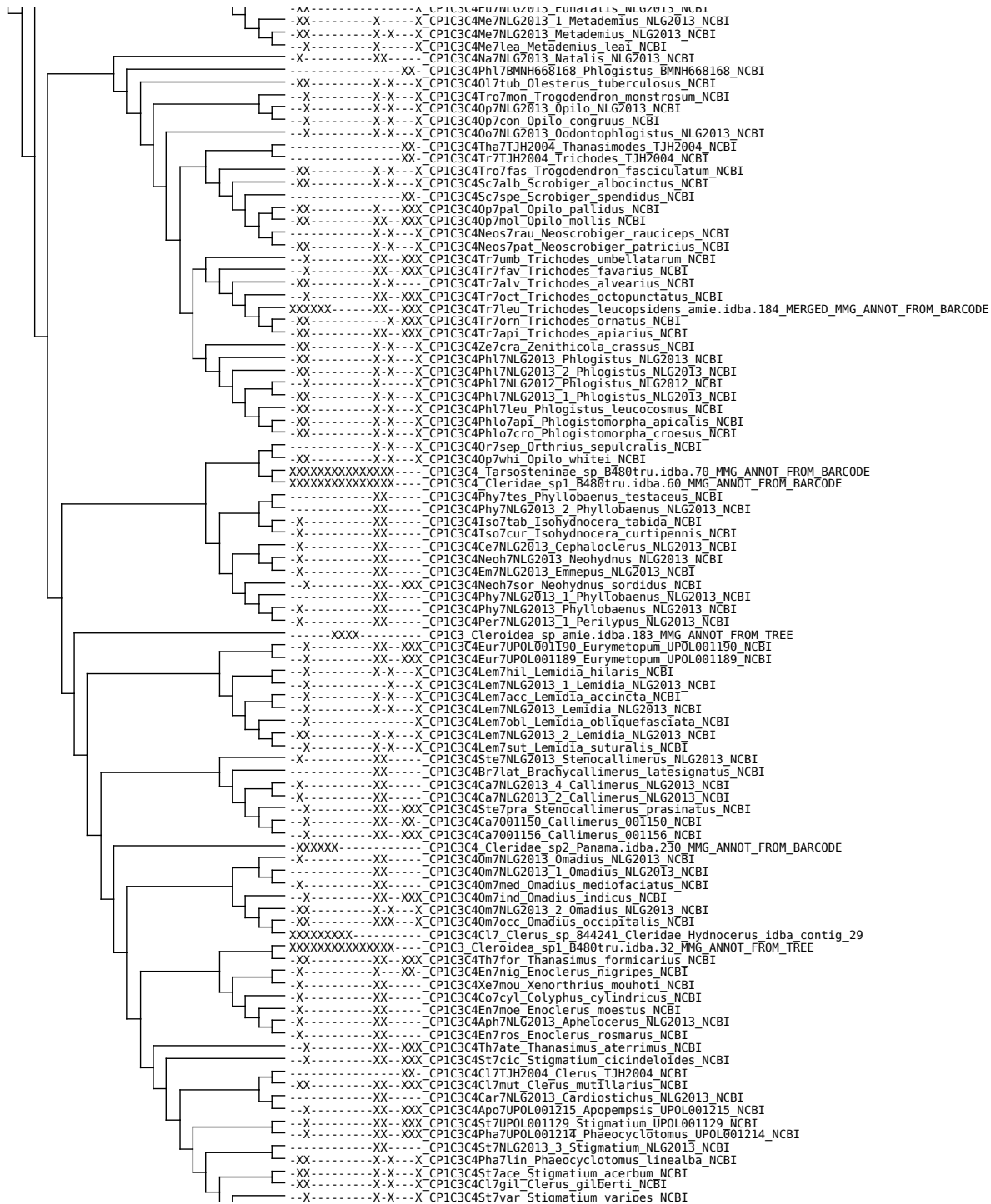



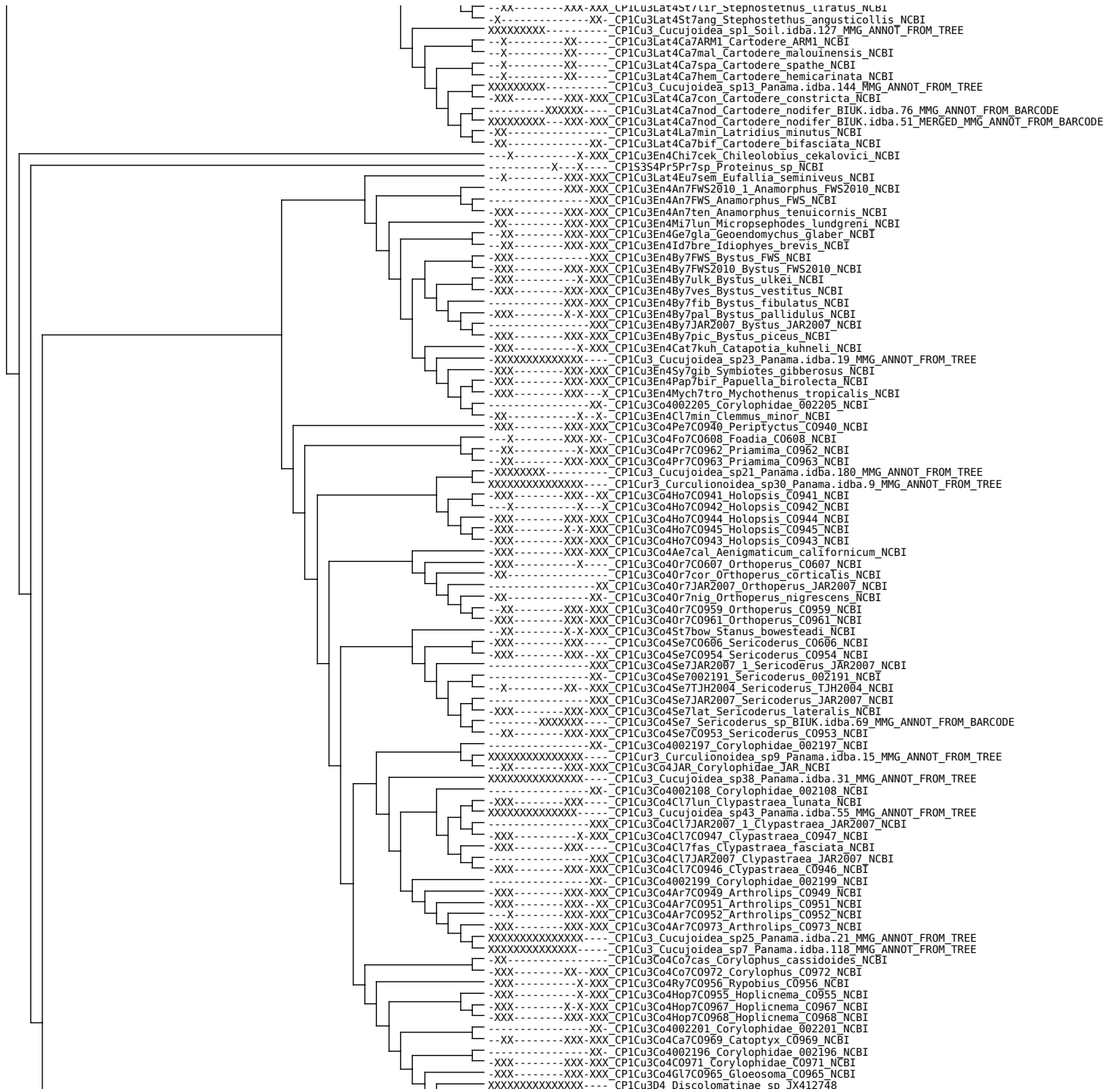

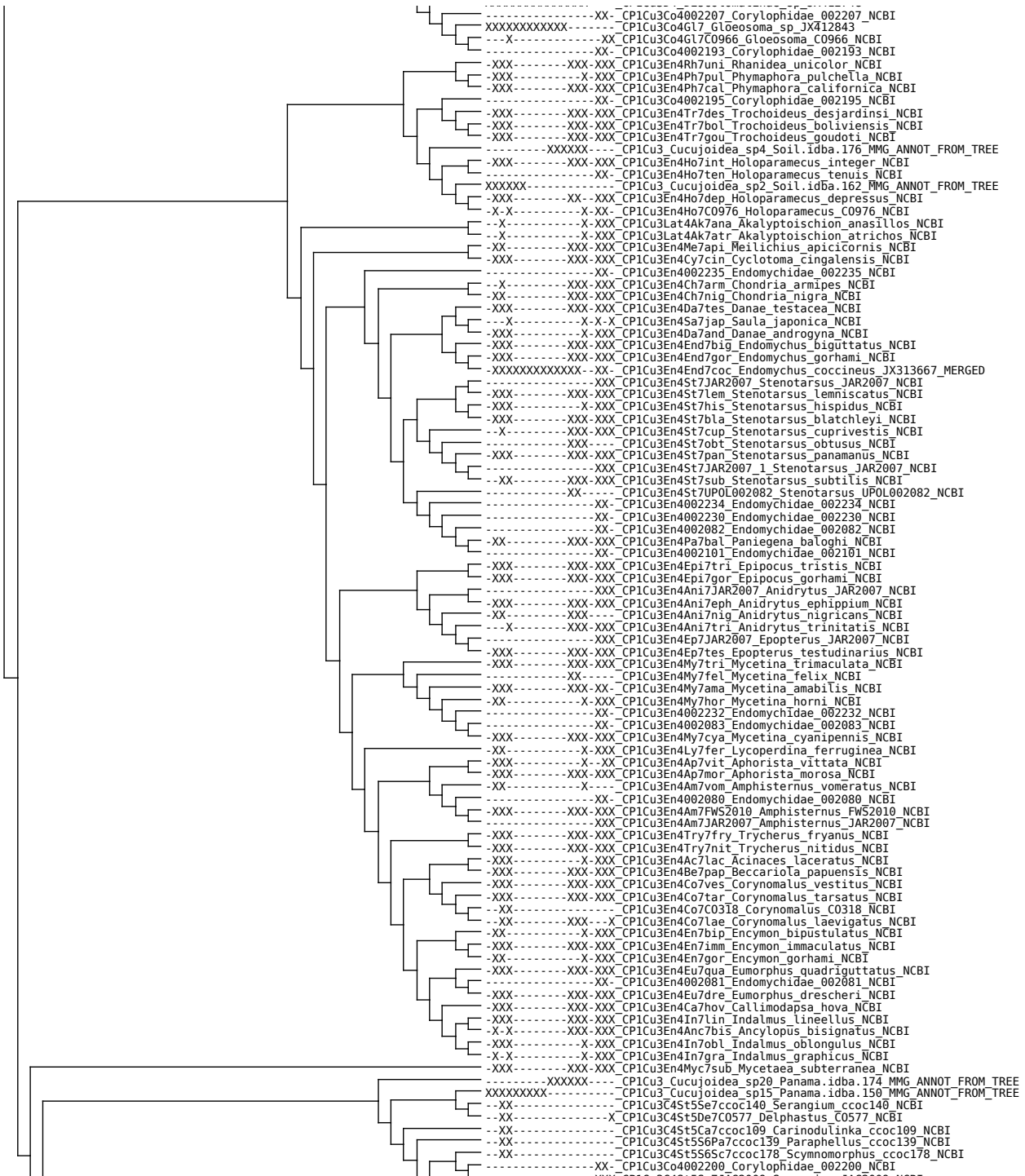

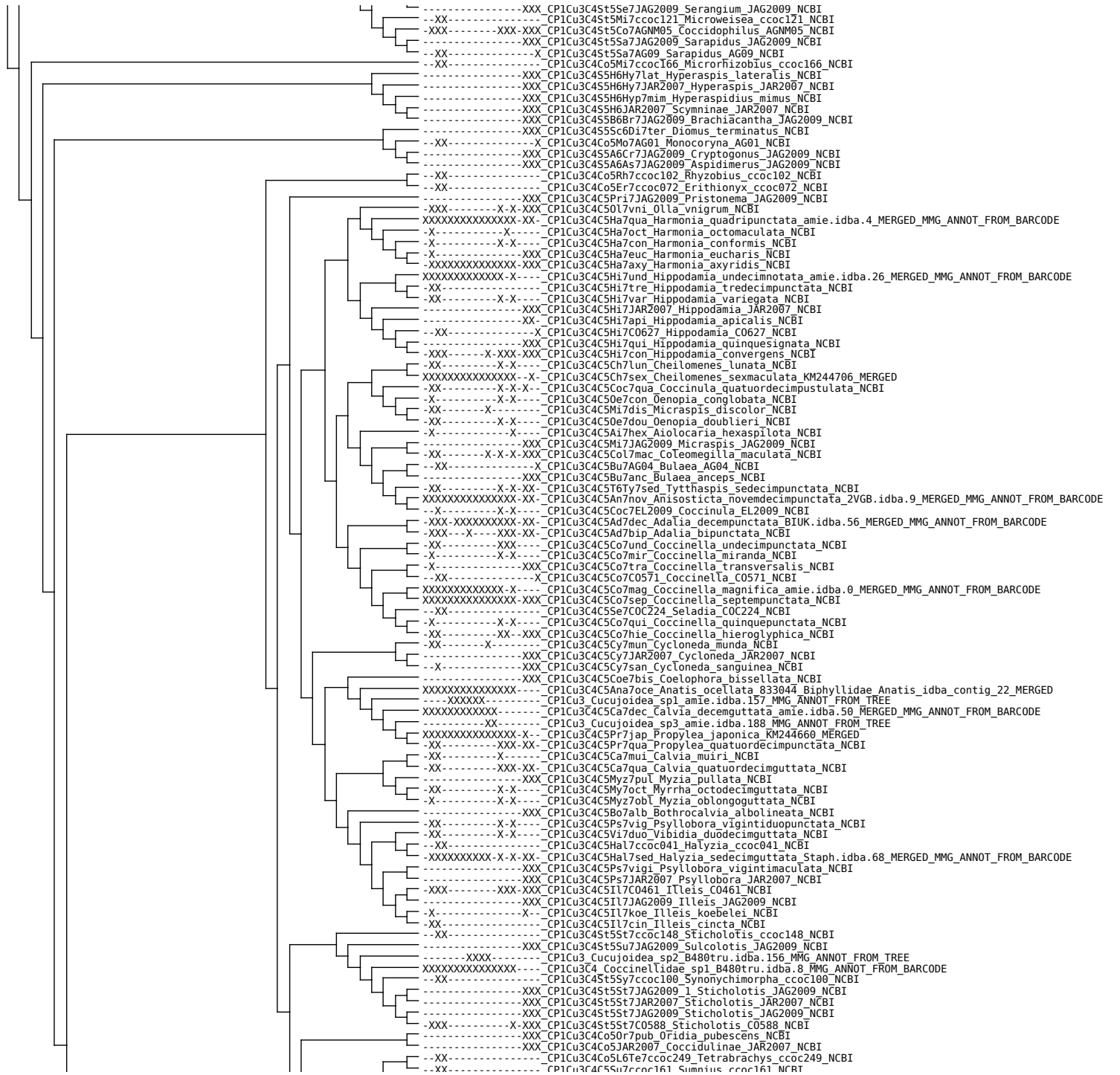

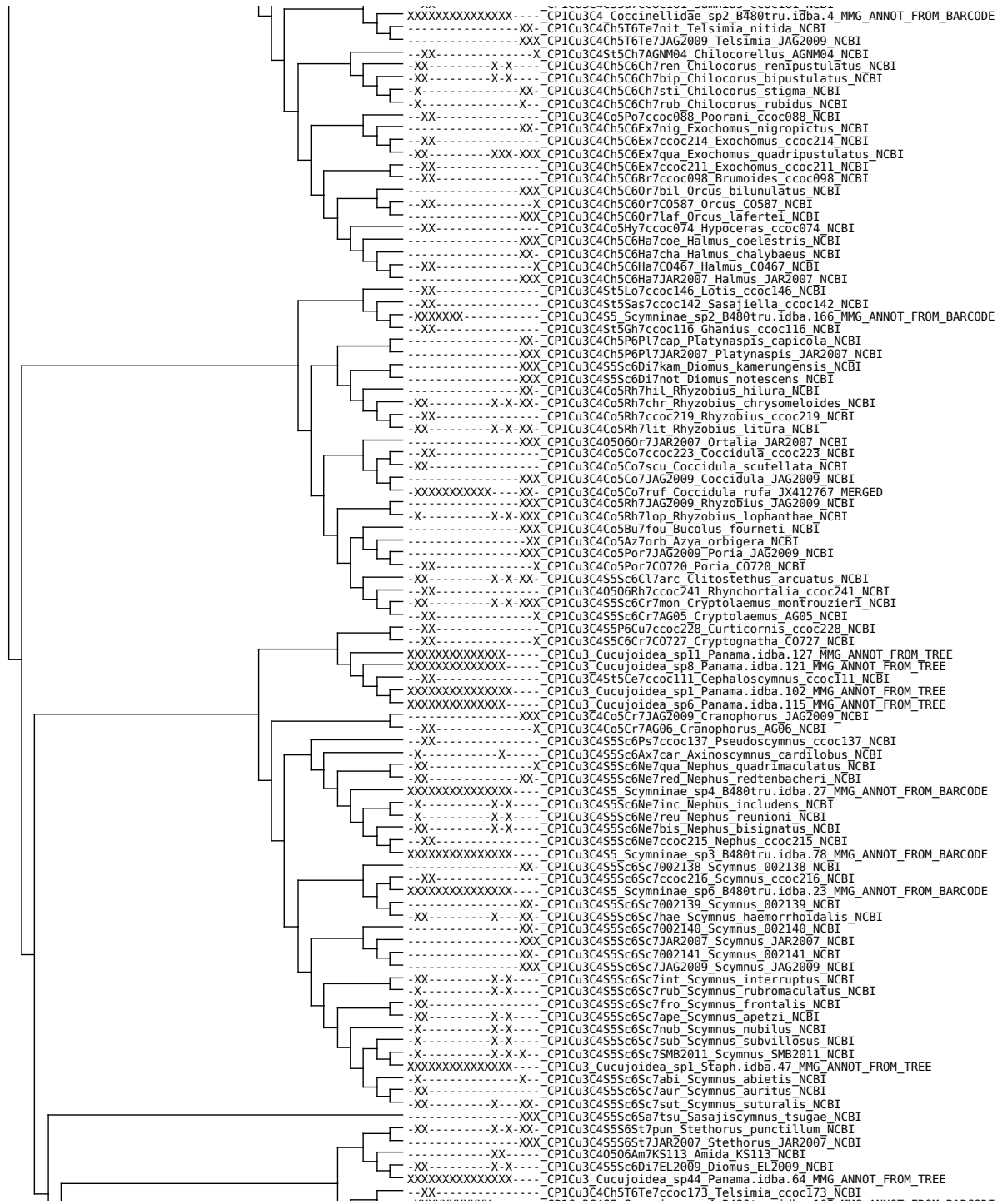

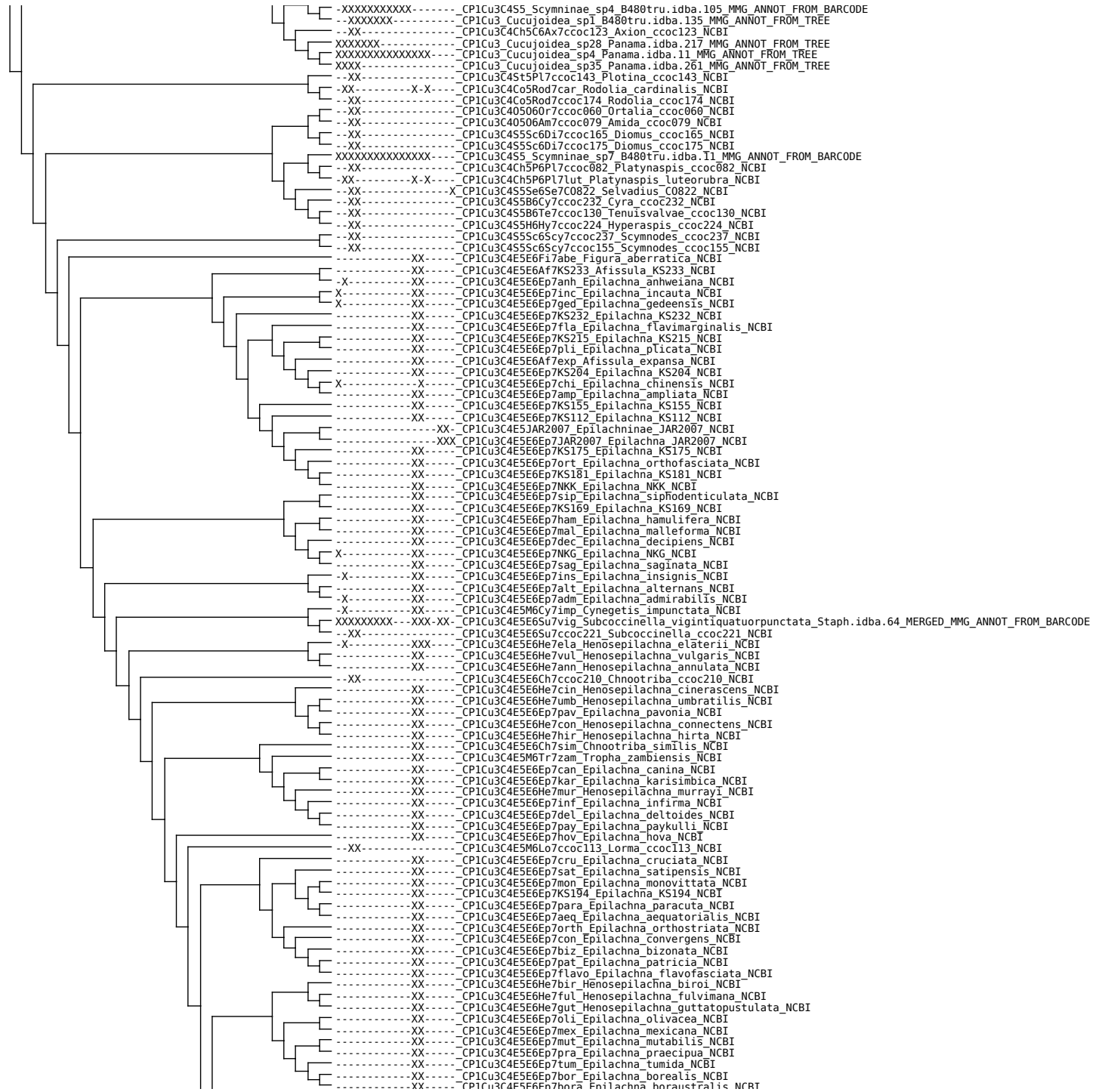





-----XXXX-XXXXXXX-XXX CP1Cu3E4Tr7bip Tritoma bipustulata HQ232822_MERGED
-----XX-CP1Cu3E4Tr7002236 Tritoma_002236_NCB1
-----XX-CP1Cu3E4Tr7nlp Tritoma nipponensis_NCB1
-----XX-CP1Cu3E4Tr7ery Tritoma erythrocephala_NCB1
-----XX-CP1Cu3E4Tr7uni Tritoma unicolor_NCB1
-----XX-CP1Cu3E4Tr7002243 Tritoma_002243_NCB1
-----XX-CP1Cu3E4Tr7002244 Tritoma_002244_NCB1
-----XXXXXX-CP1Cu3 Cucujoidea sp31 Panama.idba.240_MMG_ANNOT_FROM_TREE
-----XXXXXX-CP1Cu3 Cucujoidea sp_B480tru.idba.164_MMG_ANNOT_FROM_BARCODE
-----XX-CP1Cu3E4Tr7pul Tritoma pulchra_NCB1
-----XX-CP1Cu3E4My71JAR2003 Mycotretus_1JAR2003_NCB1
-----XX-XXX-CP1Cu3E4Ps7nig Pselaphacus nigropunctatus_NCB1
-----XX-CP1Cu3E4Ps7pun Pselaphacus puncticollis_NCB1
-----XX-CP1Cu3E4Ps7vit Pselaphacus vitticollis_NCB1
-----XX-CP1Cu3E4Ps7sig Pselaphacus signatus_NCB1
-----XX-CP1Cu3E4My72JAR2003 Mycotretus_2JAR2003_NCB1
-----XX-CP1Cu3E4My7sci Mycotretus scitulus_NCB1
-----XX-CP1Cu3E4Ly71JAR2003 Lybas_1JAR2003_NCB1
-----XX-CP1Cu3E4Ly72JAR2003 Lybas_2JAR2003_NCB1
-----XX-CP1Cu3E4El7tes Ellipticus testaceus_NCB1
-----XX-CP1Cu3E4Pr7xan Preopharus xanthomelas_NCB1
-----XX-CP1Cu3E4Ip7pul Iphiclus pulcher_NCB1
-----XX-CP1Cu3E4Ip7del Iphiclus delineaus_NCB1
-----XX-CP1Cu3E4Ip72JAR2003 Iphiclus_2JAR2003_NCB1
-----XX-CP1Cu3E4Ip7MJM2013 Iphiclus_MJM2013_NCB1
-----XX-CP1Cu3E4Ip75JAR2003 Iphiclus_5JAR2003_NCB1
-----XX-CP1Cu3E4Er7jas Erotylina jaspidea_NCB1
-----XX-CP1Cu3E4Ip7sed Iphiclus sedecimmaculatus_NCB1
-----XX-CP1Cu3E4Sa7JAR2003 Saccomorphus_JAR2003_NCB1
-----XX-CP1Cu3E4Ip74JAR2003 Iphiclus_4JAR2003_NCB1
-----XX-CP1Cu3E4Ip710bJAR2003 Iphiclus_10bJAR2003_NCB1
-----XX-CP1Cu3E4Ip73JAR2003 Iphiclus_3JAR2003_NCB1
-----XX-CP1Cu3E4Ip7con Iphiclus conspiciatus_NCB1
-----XX-CP1Cu3E4Ae7car Aegithus cardinalis_NCB1
-----XX-CP1Cu3E4Ae7mer Aegithus meridionalis_NCB1
-----X-XXX-CP1Cu3K4A7aga Anthonaenus agavensis_NCB1
-----XX-CP1Cu3K4Bra7lin Brachypterolus linariae_NCB1
-----XXXXXXXXXX-CP1Cu3K4Bra7ves Brachypterolus vestitus.amie.idba.107_MERGED_MMG_ANNOT_FROM_BARCODE
-----X-CP1Cu3K4Bra7pul Brachypterolus pulicarius_NCB1
-----X-XX-CP1Cu3K4Bra7697022 Brachypterolus_697022_NCB1
-----X-CP1Cu3K4Br7urt Brachypterolus urticae_NCB1
-----X-XX-CP1Cu3K4Br7gla Brachypterolus glaber_NCB1
-----XX-CP1Cu3K4Ka7ruf Kateretes rufilabris_NCB1
-----XX-CP1Cu3K4Ka7ped Kateretes pedicularius.amie.idba.175_MERGED_MMG_ANNOT_FROM_BARCODE
-----XXXX-CP1Cu3K4Ka7ped Kateretes pedicularius.amie.idba.174_MMG_ANNOT_FROM_BARCODE
-----XXXXXXXXXX-CP1Cu3K4Ka7ped Kateretes pedicularius_JX313689
-----XXXXXXXXXX-CP1Cu3 Cucujoidea sp2_FG.idba.127_MMG_ANNOT_FROM_TREE
-----XXX-XXX-CP1Cu3N4Cr5Pa7dor Paromia dorcoides_NCB1
-----XXXXXXXXXX-CP1Cu3E4 Erotylidae sp1_FG.idba.114_MMG_ANNOT_FROM_BARCODE
-----XX-CP1Cu3N4Li7jap Librodor japonicus_NCB1
-----XX-CP1Cu3N4Eu7002210 Eucaltosphaera_002210_NCB1
-----XX-CP1Cu3N4Cr5G17quad Glischrochilus quadriguttatus_NCB1
-----XX-CP1Cu3N4Cr5P17fer Ptyopagus ferrugineus_NCB1
-----XXXXXXXXXX-CP1Cu3N4Cr5G17hor Glischrochilus hortensis_JX412778_MERGED
-----XX-CP1Cu3N4Cr5G17ruf Glischrochilus rufiventris_NCB1
-----X-X-XXX-CP1Cu3N4Cr5G17qua Glischrochilus quadrisignatus_NCB1
-----X-CP1Ch3C4C5P6Ge7JAJ59 Geomela_JAJ59_NCB1
-----X-CP1Ch3C4C5P6Et7pod Ethomela podagrosa_NCB1
-----XX-CP1Cu3N4N5Pr7qua Prometopia quadrimaculata_NCB1
-----X-XXX-CP1Cu3N4N5Pr7MJM2013 Prometopia_MJM2013_NCB1
-----XXXXXXXXXX-CP1Cu3 Cucujoidea sp9 Panama.idba.122_MMG_ANNOT_FROM_TREE
-----XXX-XXX-CP1Cu3N4N5Me7MJM2013 Megauchenia_MJM2013_NCB1
-----XX-CP1Cu3N4C5Am7cil Amphicrossus ciliatus_NCB1
-----XXX-XXX-CP1Cu3N4C5Ca7MJM2013 Carpophilus_MJM2013_NCB1
-----XXX-CP1Cu3N4C5Ca7JAR2003 Carpophilus_JAR2003_NCB1
-----XX-CP1Cu3N4C5Ca7mut Carpophilus mutilatus_NCB1
-----XX-CP1Cu3N4C5Ur7hum Urophorus humeralis_NCB1
-----X-XX-CP1Cu3N4C5Ca7sex Carpophilus sexpustulatus_NCB1
-----XX-CP1Cu3N4C5Ca7del Carpophilus delkeskampi_NCB1
-----XX-CP1Cu3N4C5Ca7hem Carpophilus hemipterus_NCB1
-----XX-CP1Cu3N4C5Ca7obs Carpophilus obsoletus_NCB1
-----X-XXX-CP1Cu3N4Tr7par Trimenus parallelipedus_NCB1
-----XXX-XXX-CP1Cu3N4Tr7MJM2013 Trimenus_MJM2013_NCB1
-----XX-CP1Cu3N4C5Ep7MJM2013 Epuraea_MJM2013_NCB1
-----XXXXXXXXXX-CP1Cu3N4C5Ep7gut Epuraea guttata.amie.idba.61_MMG_ANNOT_FROM_BARCODE
-----XX-CP1Cu3N4C5Ep7696977 Epuraea_696977_NCB1
-----XXXXXXXXXXXXXXXX-CP1Cu3N4C5Ep7mel Epuraea metanocephala_BIUK.idba.43_MERGED_MMG_ANNOT_FROM_BARCODE
-----XX-CP1Cu3N4C5Ep7meli Epuraea melina_NCB1
-----XXXXXXXXXXXXXXXX-CP1Cu3N4C5Ep7 Epuraea sp_BIUK.idba.37_MMG_ANNOT_FROM_BARCODE
-----XX-CP1Cu3N4C5Ep7big Epuraea biguttata_NCB1
-----XX-CP1Cu3N4C5Ep7sil Epuraea silacea_NCB1
-----XXX-XXX-CP1Cu3N4N5Th7MJM2013 Thalydra_MJM2013_NCB1
-----XX-CP1Cu3N4N5Cyl7002059 Cylloides_002059_NCB1
-----XXX-XXX-CP1Cu3N4N5Tr7MJM2013 Triacanus_MJM2013_NCB1
-----XX-CP1Cu3N4N5Ne7hil Neopallodes hilleri_NCB1
-----XXXXXX-CP1Cu3 Cucujoidea sp4_FG.idba.150_MMG_ANNOT_FROM_TREE
-----XXXXXXXXXX-CP1Cu3N4 Nitidulidae sp_FG.idba.103_MMG_ANNOT_FROM_BARCODE
-----X-XXXXXXXXXXXX-CP1Cu3 Cucujoidea sp5_Panama.idba.113_MMG_ANNOT_FROM_TREE
-----XXXXXXXXXXXXXXXX-CP1Cu3 Cucujoidea spBOLD_ACK5291_Panama.idba.25_MMG_ANNOT_FROM_TREE
-----XXXXXXXXXXXXXXXX-CP1Cu3 Cucujoidea sp5_FG.idba.27_MMG_ANNOT_FROM_TREE
-----XX-CP1Cu3N4N5He7MJM2013 Hebascus_MJM2013_NCB1
-----XXX-XXX-CP1Cu3N4N5St7oct Stelidota octomaculata_NCB1
-----XXX-XXX-CP1Cu3N4N5St7MJM2013 Stelidota_MJM2013_NCB1
-----XXXXXXXXXXXXXXXX-CP1Cu3E4 Erotylidae sp2_FG.idba.43_MMG_ANNOT_FROM_BARCODE
-----XXXXXXXXXXXXXXXX-CP1Cu3N4 Nitidulidae spBOLD_earlyreleae1_Panama.idba.14_MMG_ANNOT_FROM_BARCODE
-----XXXXXXXX-CP1Cu3 Cucujoidea spRND_4AII7028_Panama.idba.183_MMG_ANNOT_FROM_TREE



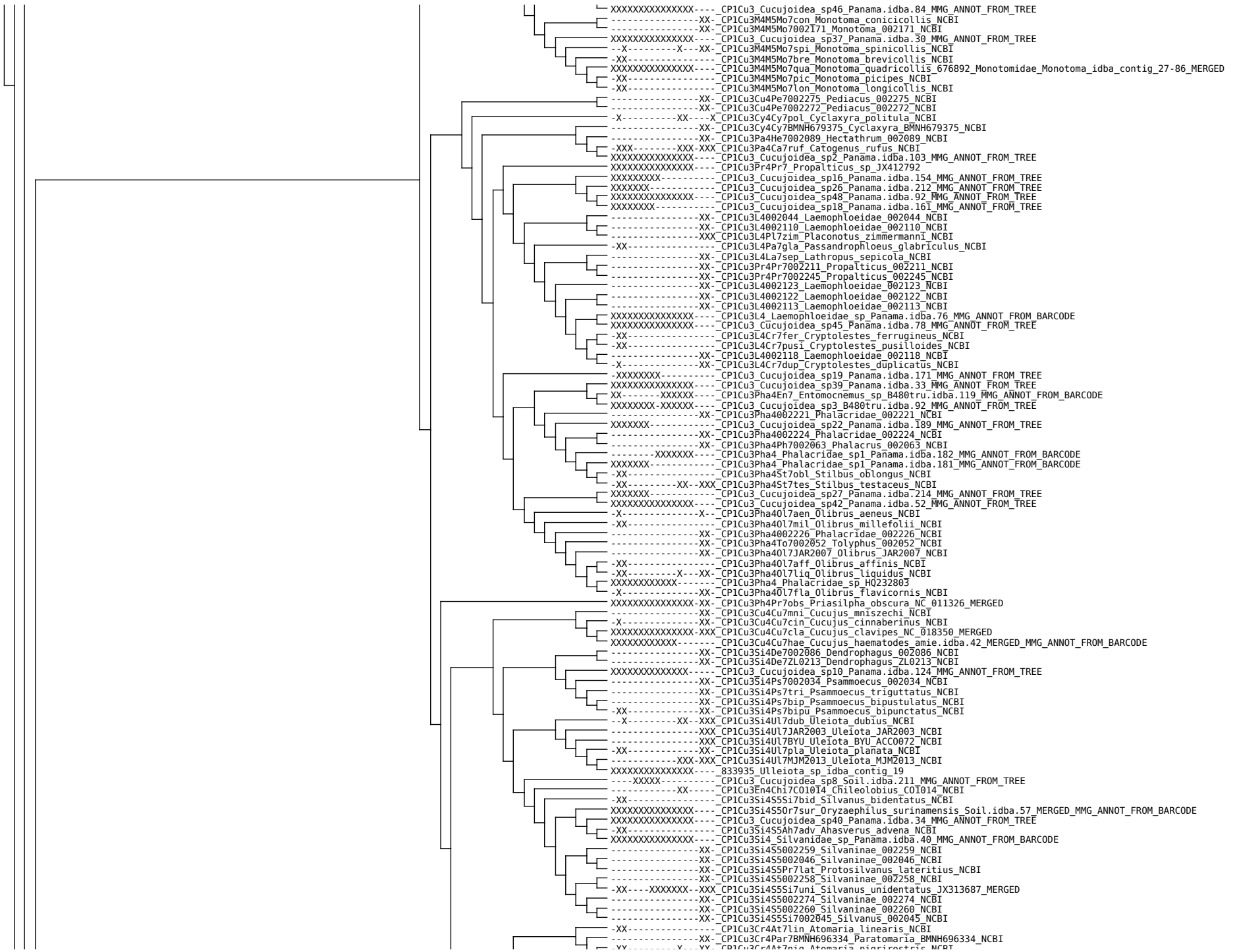

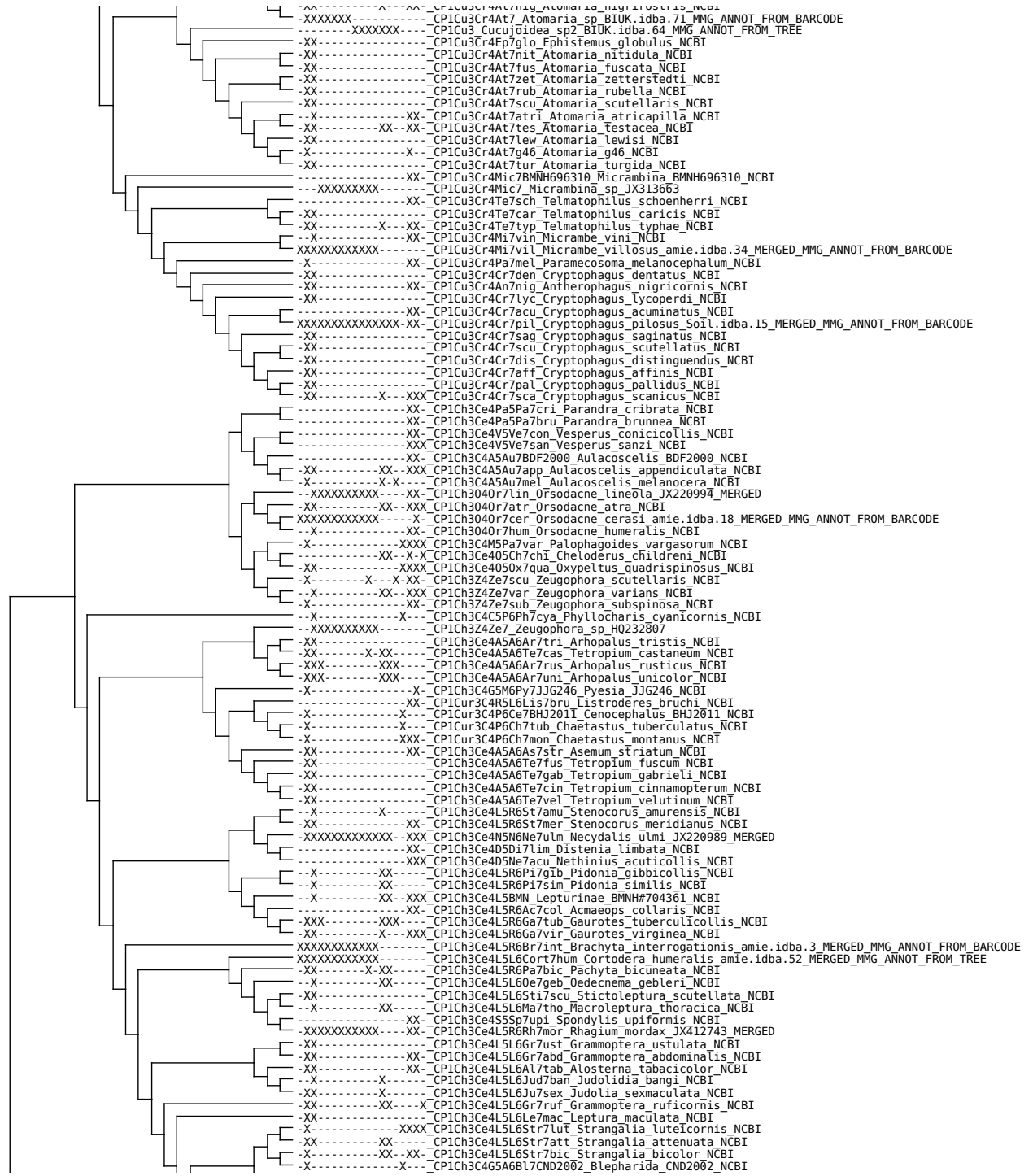

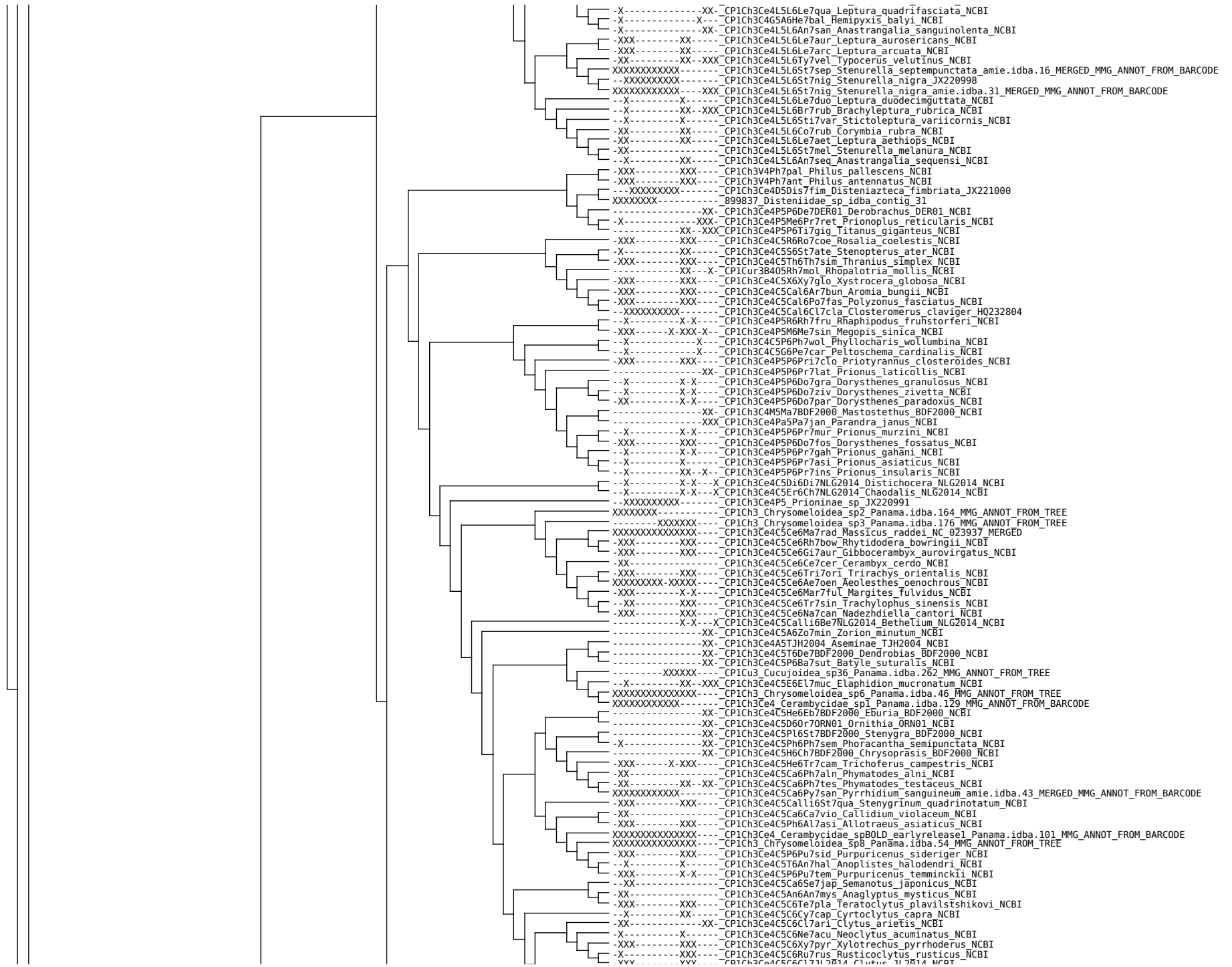

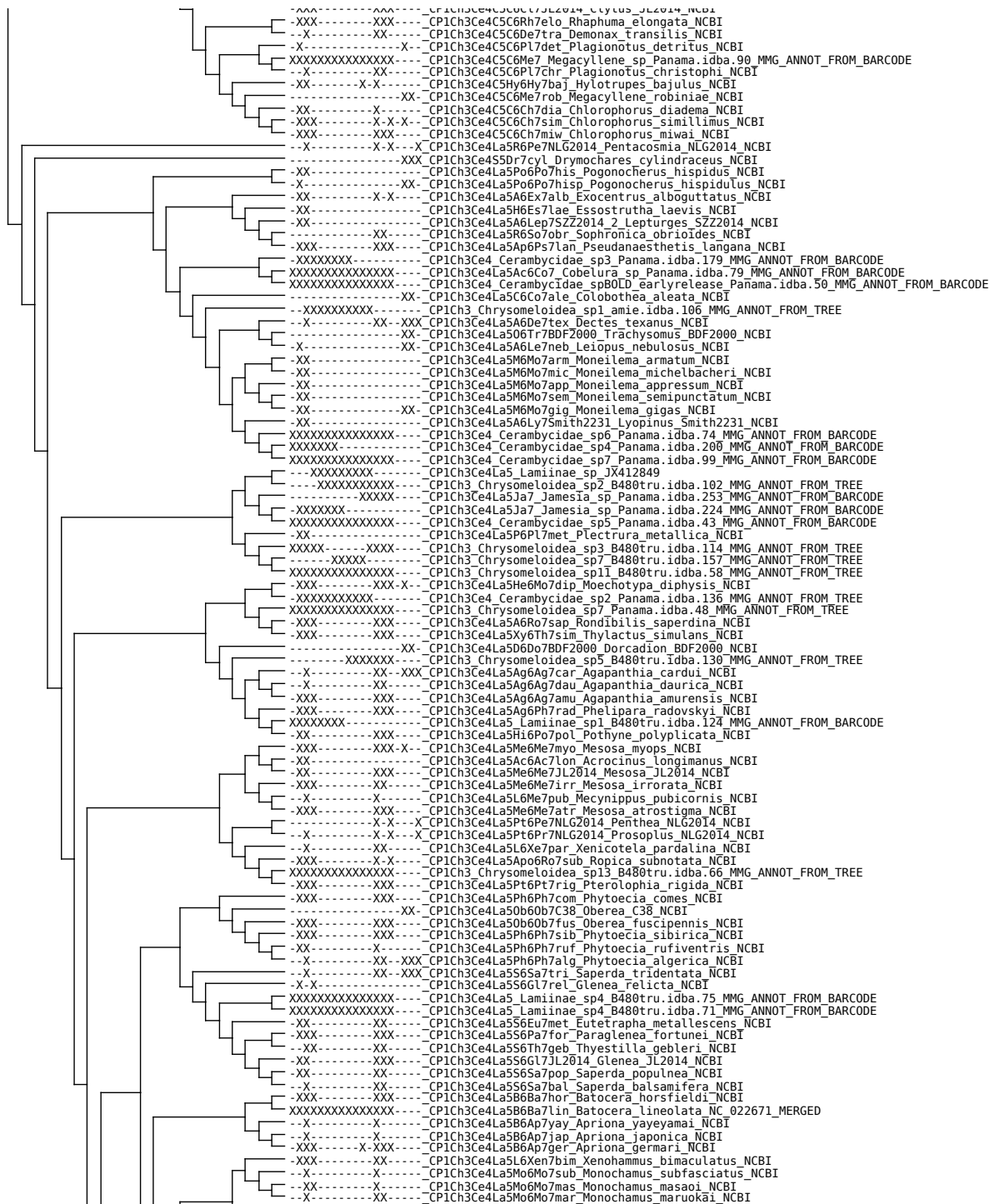



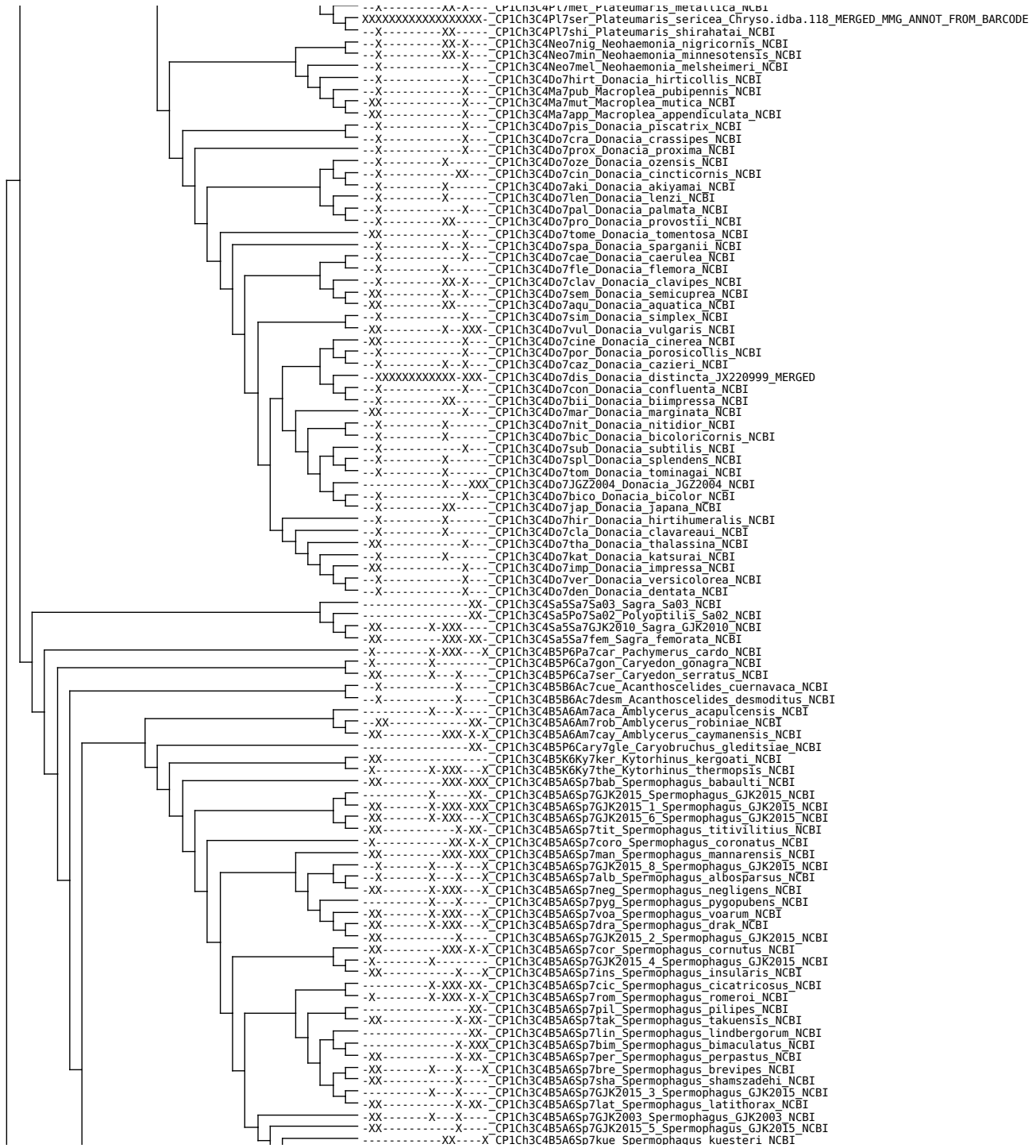

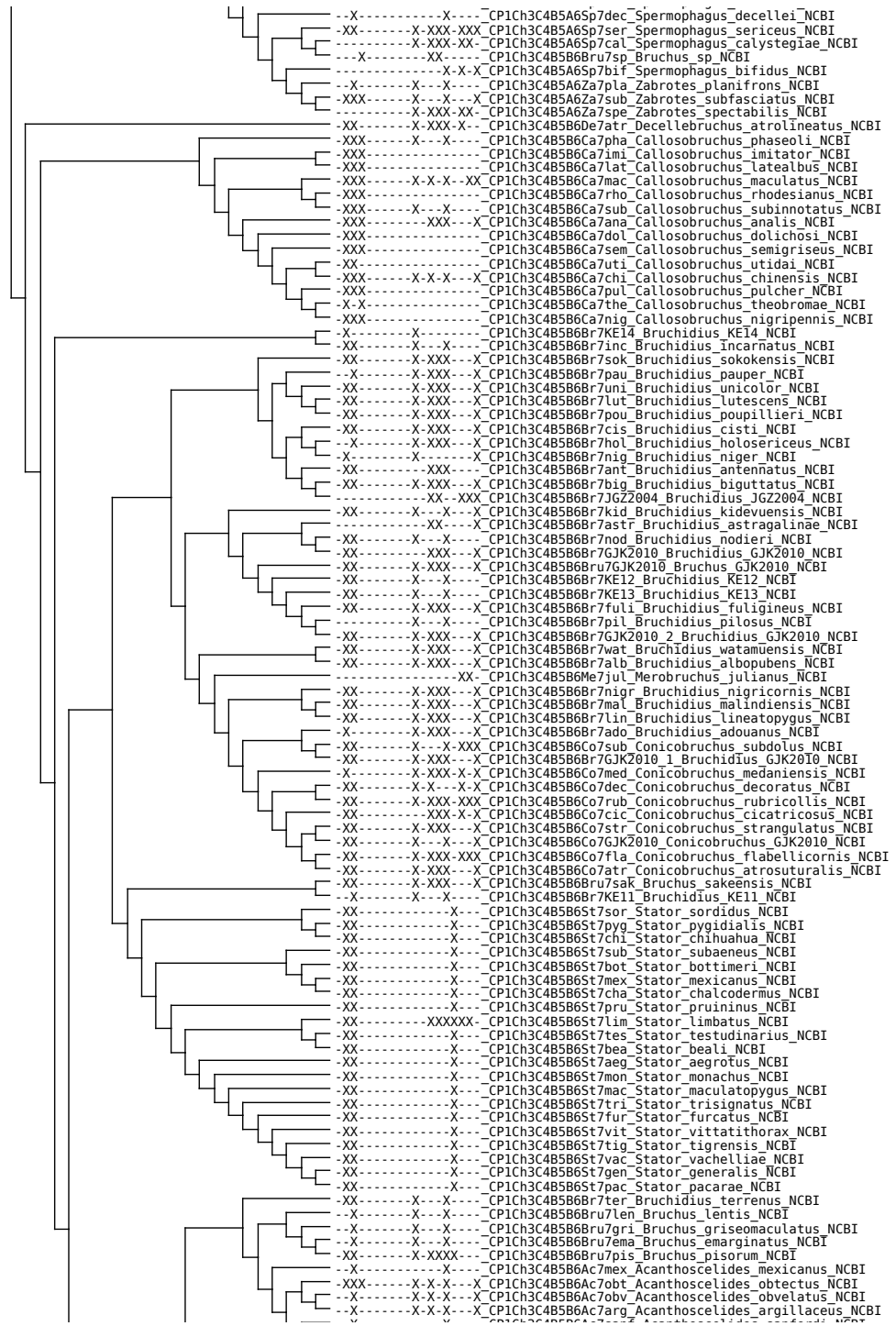

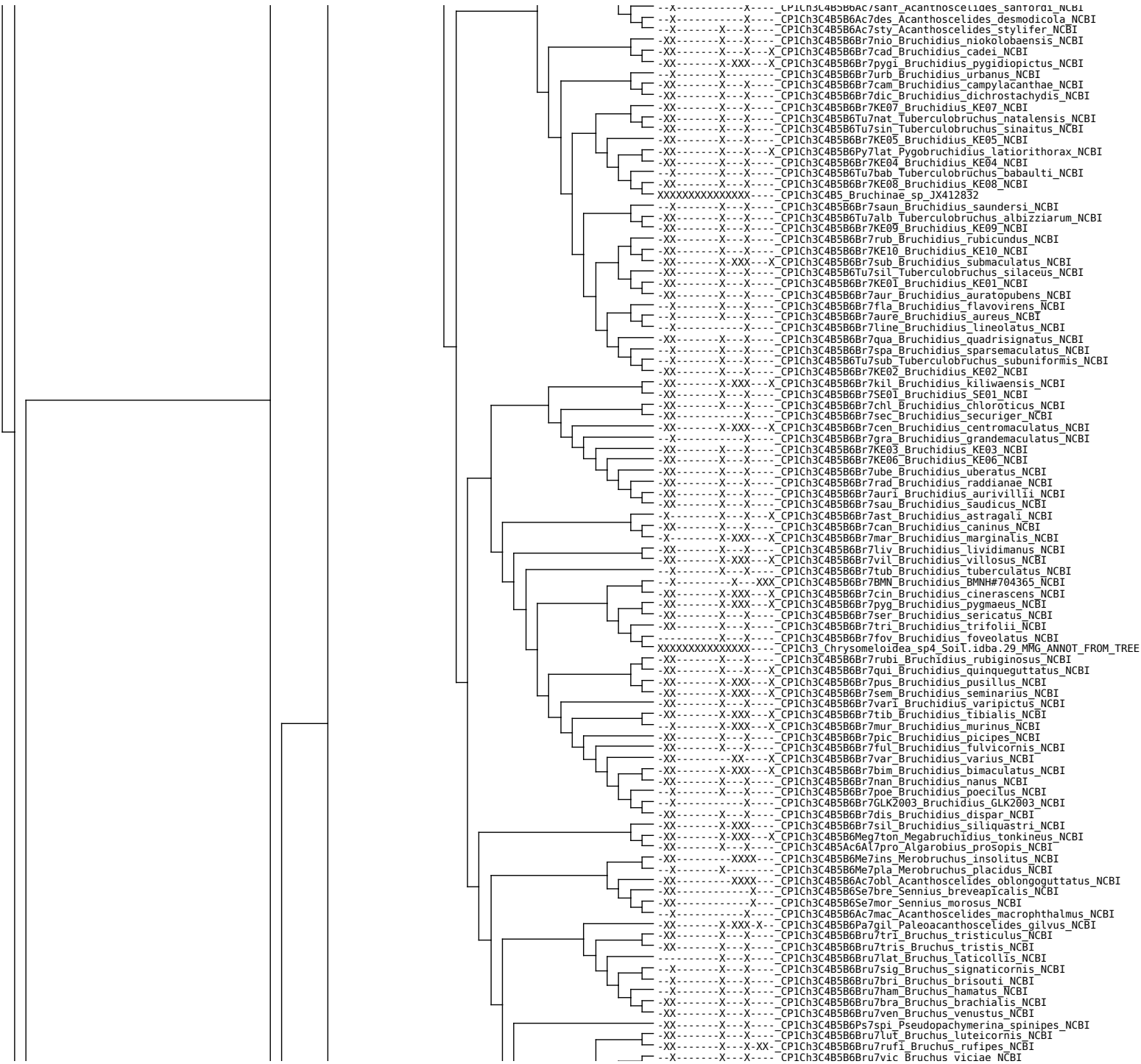

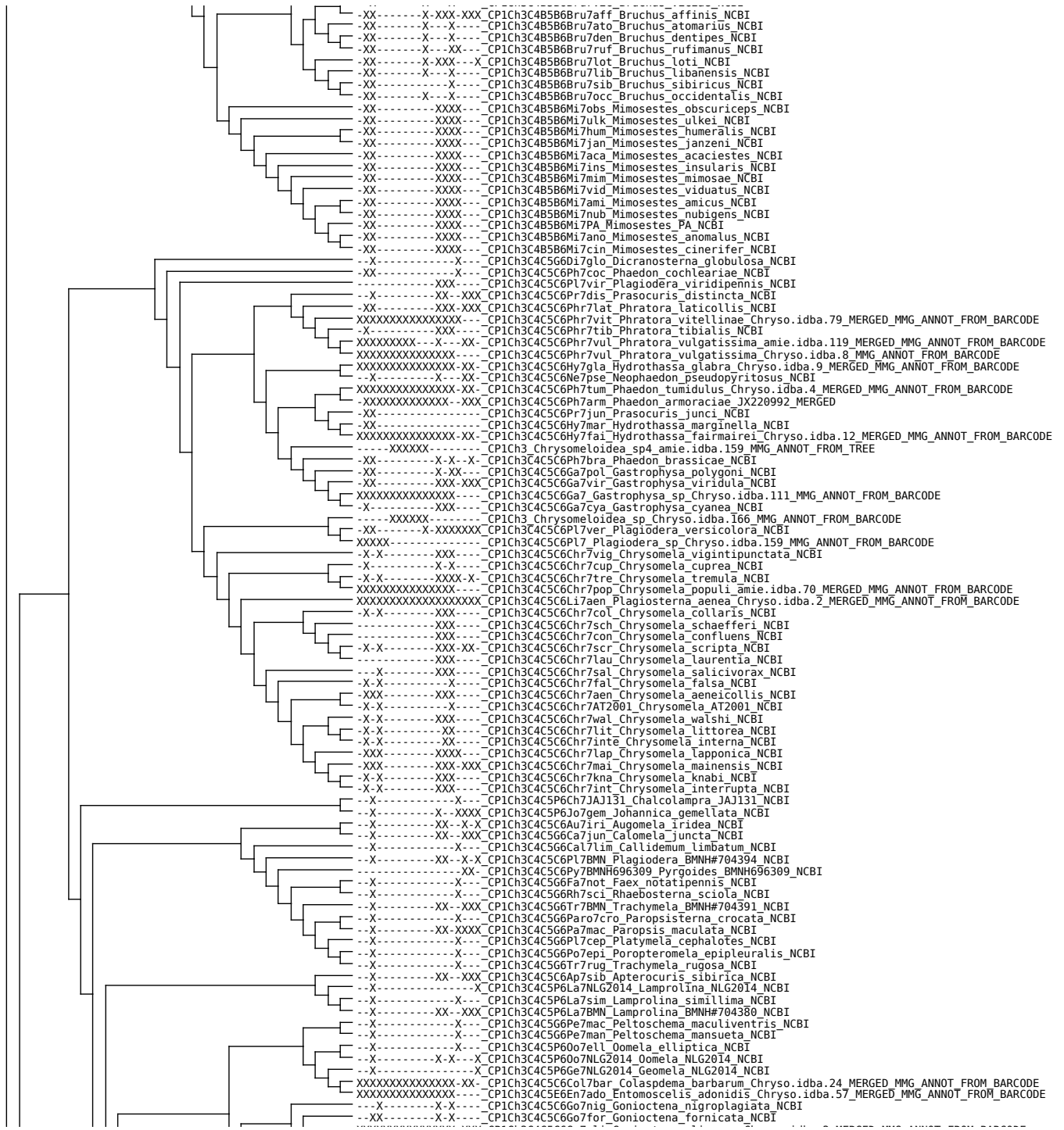



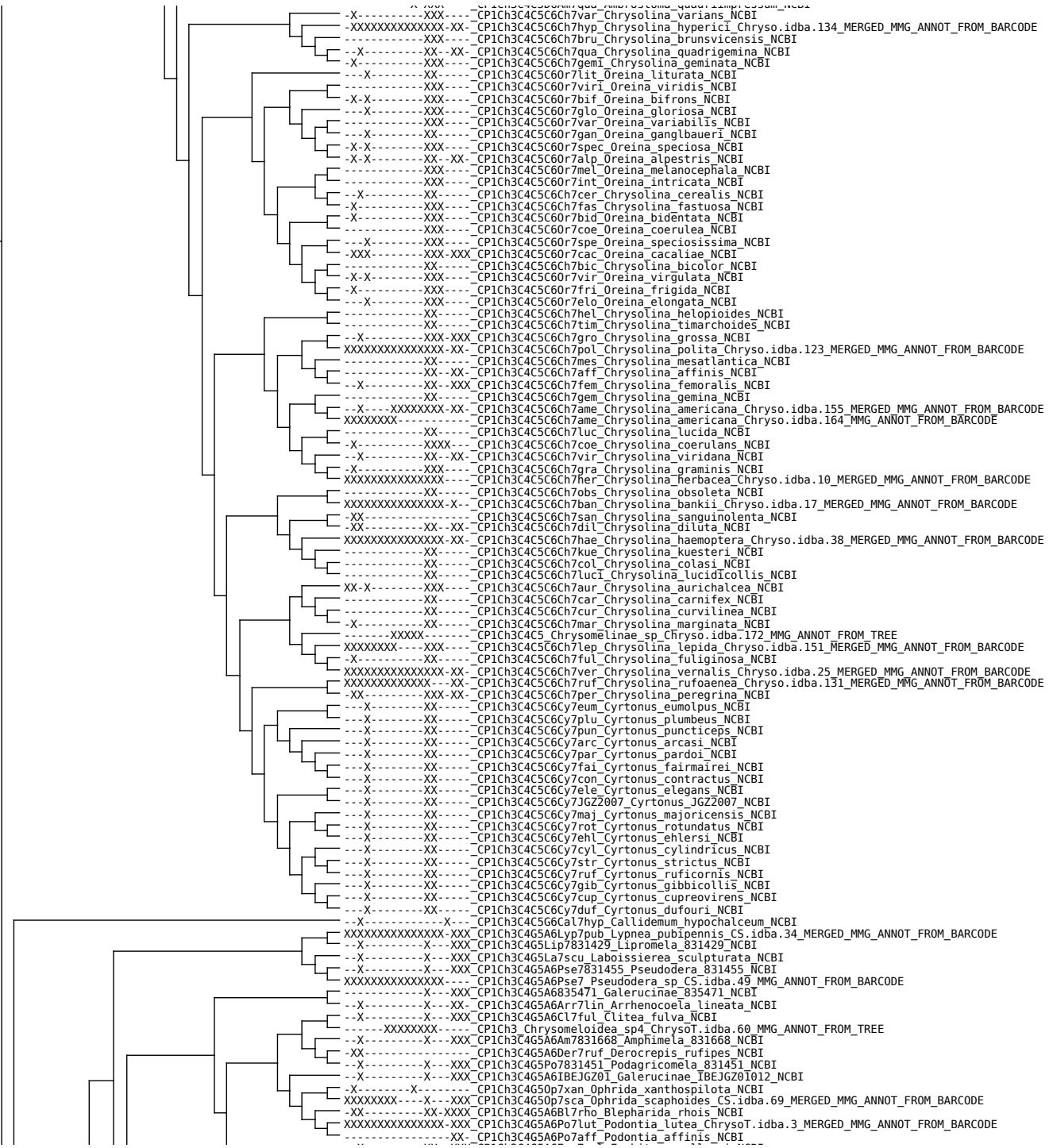

--X-----XX-XXX CP1Ch3C4G5A6Eup7wal Euphitrea_wallacei NCBI
XXXXXXXXXXXXXXX-XXX CP1Ch3C4G5A6S17ful Sinocrepis_fulva ChrysoT.idba.14_MERGED_MMG_ANNOT_FROM_BARCODE
XXXXXXXXXXXXXXX-XXX CP1Ch3C4N1s7 Nisotra_sp ChrysoT.idba.13_MMG_ANNOT_FROM_BARCODE
--X-----X-XXX CP1Ch3C4G5A6N17gem Nisotra_gemella NCBI
--X-----X-XXX CP1Ch3C4G5S5p782164 Sphaeroderma_828164 NCBI
--X-----XX-XXX CP1Ch3C4G5A6N17gou Nisotra_goudoti NCBI
XXXXXXXXXXXXXXX-XX- CP1Ch3C4G5A6Pod7fus Podagrira_fuscipes Chryso.idba.135_MERGED_MMG_ANNOT_FROM_BARCODE
XXXXXXXXXXXXXXX-XX-XXX CP1Ch3C4G5A6Pod7mal Podagrira_malvae NCBI
XXXXXXXXXXXXXXX-XXX CP1Ch3C4G5A6Pod7 Podagrira_sp ChrysoT.idba.133_MMG_ANNOT_FROM_BARCODE
XXXXXXXXXXXXXXX-XXX CP1Ch3C4G5A6Pod7 Podagrira_sp_CS.idba.45_MMG_ANNOT_FROM_BARCODE
--X-----X-XX- CP1Ch3C4G5A6Pod7fusc Podagrira_fuscicornis NCBI
--X-----X-XXX CP1Ch3C4G5A6Hei7IBE Heikertingerella_IBEJG200992 NCBI
XXXXXXXXXXXXXXX-XXX CP1Ch3C4G5A6Dip7 Dipaltica_sp ChrysoT.idba.1_MMG_ANNOT_FROM_BARCODE
--X-----XX-XXX CP1Ch3C4G5A6Dip7BMN Dipaltica_BMNH#704453 NCBI
--X-----XX-XXX CP1Ch3C4G5A6Di7BMN Disonycha_BMNH#704454 NCBI
--X-----XX-XXX CP1Ch3C4G5A6Ag7hyg Agasicles_hygrophila NCBI
--X-----X-XXX CP1Ch3C4G5A6Di7xan Disonycha_xanthomelas NCBI
--X-----X- CP1Ch3C4G5A6Ha7NLG2014 Halticorcus_NLG2014 NCBI
--X-----XX-XXX CP1Ch3C4G5A6IBE Galerucinae_IBEJG200988 NCBI
--X-----X-XXX CP1Ch3C4G5A6IBEJ Galerucinae_IBEJG200989 NCBI
--X-----X-XXX CP1Ch3C4G5A6IBEJGZ Galerucinae_IBEJGZ01003 NCBI
--X-----X-XXX CP1Ch3C4G5A6Al7cre Allochroma_cream NCBI
--X-----X-X- CP1Ch3C4G5A6Ae7mor Aedmon_morisoni NCBI
--X-----XX-XXX CP1Ch3C4G5Mon7835473 Monoplatus_835473 NCBI
--X-----X-XXX CP1Ch3C4G5Mon7835474 Monoplatus_835474 NCBI
--X-----X- CP1Ch3C4G5A6Ho7car Homotyphus_carinatus NCBI
--X-----X-XXX CP1Ch3C4G5A6Al7CND2002 Allochroma_CND2002 NCBI
--X-----X- CP1Ch3C4G5A6Ps7gut Pseudolampsis_guttata NCBI
--X-----XX-XXX CP1Ch3C4G5A6Tr7bid Trachyaphthona_bidentata NCBI
--X-----XX-XXX CP1Ch3C4G5A6Sy7IBE Syphrea_IBEJG200990 NCBI
--X-----XX- CP1Ch3C4G5A6Alt7pag Altica_pagana NCBI
XXXXXXXXXX- CP1Ch3C4G5A6Sy7 Syphrea_sp ChrysoT.idba.58_MMG_ANNOT_FROM_BARCODE
--X-----XX-XXX CP1Ch3C4G5A6Sy7BMN Syphrea_BMNH#704461 NCBI
--X-----XX- CP1Ch3C4G5A6Alt7cae Altica_caerulescens NCBI
XXXXXXXXXXXXXXX- CP1Ch3C4G5A6Alt7ole Altica_oleracea Chryso.idba.51_MERGED_MMG_ANNOT_FROM_BARCODE
--X-----XXX CP1Ch3C4G5A6Alt7BMN Altica_BMNH#704446 NCBI
--X-----X-XXX CP1Ch3C4G5A6Alt7fra Altica_fragariae NCBI
--X-----X-XXXX CP1Ch3C4G5A6Alt7vir Altica_viridicyanea NCBI
--X-----X- CP1Ch3C4G5A6Alt7cir Altica_circicola NCBI
--X-----XX- CP1Ch3C4G5A6Alt7pa1 Altica_palustris NCBI
--X-----XX- CP1Ch3C4G5A6Alt7tam Altica_tamaricis NCBI
XXXXXXXXXXXXXXX- CP1Ch3C4G5 Galerucinae_sp7 ChrysoT.idba.19_MMG_ANNOT_FROM_TREE
--X-----XX- CP1Ch3C4G5A6Al7car Altica_carythica NCBI
--X-----XX- CP1Ch3C4G5A6Al7hel Altica_helianthemis NCBI
--X-----XX- CP1Ch3C4G5A6Al7imp Altica_impressicollis NCBI
XXXXXXXXXXXXXXX-XXX CP1Ch3C4G5A6Mac7sub Macrohaltica_subplicata ChrysoT.idba.16_MERGED_MMG_ANNOT_FROM_BARCODE
--X-----XX- CP1Ch3C4G5A6Al7san Altica_sanguisobae NCBI
--X-----XX- CP1Ch3C4G5A6Al7car1 Altica_carinata NCBI
--X-----XX- CP1Ch3C4G5A6Al7RJ2013_1 Altica_RJ2013 NCBI
--X-----XX- CP1Ch3C4G5A6Al7que Altica_quercetorum NCBI
--X-----XX- CP1Ch3C4G5A6Al7eng Altica_engstroemi NCBI
XXXXXXXXXX- X-XX- CP1Ch3C4G5A6Al7amp Altica_ampelophaga Chryso.idba.149_MERGED_MMG_ANNOT_FROM_BARCODE
--X-----XX- CP1Ch3C4G5A6Al7kor Altica_koreana NCBI
--X-----XX- CP1Ch3C4G5A6Al7bir Altica_birmanensis NCBI
XXXXXXXXXX- CP1Ch3C4G5A6Mac7 Macrohaltica_sp ChrysoT.idba.157_MMG_ANNOT_FROM_BARCODE
XXXXXXXXXX- X-XX- CP1Ch3C4G5A6Al7eri Altica_ericeti ChrysoT.idba.163_MERGED_MMG_ANNOT_FROM_BARCODE
--X-----XX- CP1Ch3C4G5A6Al7bre Altica_brevicollis NCBI
--X-----XX- CP1Ch3C4G5A6Al7RJ2013 Altica_RJ2013 NCBI
--X-----XX- CP1Ch3C4G5A6Al7lon Altica_longicollis NCBI
--X-----XX- CP1Ch3C4G5A6Al7lyt Altica_lythri NCBI
--X-----XX- CP1Ch3C4G5A6Al7aen Altica_aenescens NCBI
--X-----X-X- CP1S3c4E7sp Euconnus_sp NCBI
XXXXXXXXXXXXXXX- CP1Ch3C4Lip7min Lipromima_minuta ChrysoT.idba.6_MMG_ANNOT_FROM_BARCODE
--X-----X-XXX CP1Ch3C4G5A6Aph7bec Aphthonoides_beccarii NCBI
--X-----X-XX- CP1Ch3C4G5S6Ps7hir Pseudeustetha_hirsuta NCBI
--X-----X-XXX CP1Ch3C4G5A6IBEJGZ0 Galerucinae_IBEJGZ01009 NCBI
--X-----XX-XXX CP1Ch3C4G5A6704462 Galerucinae_704462 NCBI
--X-----X-XXX CP1Ch3C4G5A6Par7sep Parathrylea_septempunctata NCBI
--X-----XXX CP1Ch3C4G5A6Cha7IBE Chabriosoma_IBEJGZ01017 NCBI
--X-----X-XXX CP1Ch3C4G5A6Su7IBE Sutra IBEGZ01016 NCBI
--X-----X-XXX CP1Ch3C4G5A6Ch7IBEJ Chabria_IBEJGZ00998 NCBI
XXXXXXXXXXXXXXX-XXX CP1Ch3C4G5A6Ch7ang Chabria_nr_angulicollis ChrysoT.idba.36_MERGED_MMG_ANNOT_FROM_BARCODE
--X-----XX- CP1Ch3C4G5A6Ni7orb Nisotra_orbiculata NCBI
--X-----XX-XXX CP1Ch3C4G5A6Ch7BMN Chabria_BMNH#704450 NCBI
--X-----XX-XXX CP1Ch3C4G5A6Phyg7BMN Phygasoma_BMNH#704459 NCBI
--X-----XX-XXX CP1Ch3C4G5A6Man7IBE Manobia_IBEJGZ01002 NCBI
XXXXXXXXXXXXXXX-XXX CP1Ch3C4G5A6Lan7ram Lanka_ramakrishnai ChrysoT.idba.39_MERGED_MMG_ANNOT_FROM_BARCODE
XXXXXXXXXXXXXXX-XXX CP1Ch3C4G5A6Te7ker Tegyrus_keraensis ChrysoT.idba.32_MERGED_MMG_ANNOT_FROM_BARCODE
--X-----XX-XXX CP1Ch3C4G5A6Lo7IBE Longitarsus_IBEJGZ01018 NCBI
--X-----XXXXXX- CP1Ch3 Chrysomeloida_sp13 ChrysoT.idba.72_MMG_ANNOT_FROM_TREE
--X-----XX- CP1Ch3C4G5A6Phy7nod Phyllotreta_nodicornis NCBI
XXXXXXXXXX- CP1Ch3C4G5A6Phy7nig Phyllotreta_nigripes ChrysoT.idba.54_MERGED_MMG_ANNOT_FROM_BARCODE
XXXXXXXXXXXXXXX-XX- CP1Ch3C4G5A6Phy7var Phyllotreta_variipennis ChrysoT.idba.119_MERGED_MMG_ANNOT_FROM_BARCODE
XXXXXXXXXXXXXXX-XX- CP1Ch3C4G5A6Phy7hem Phyllotreta_hemipoda ChrysoT.idba.109_MERGED_MMG_ANNOT_FROM_BARCODE
XXXXXXXXXXXXXXX-XX- CP1Ch3C4G5A6Phy7und Phyllotreta_undulata ChrysoT.idba.114_MERGED_MMG_ANNOT_FROM_BARCODE
--X-----X-XXX CP1Ch3C4G5A6Phy7str Phyllotreta_striolata NCBI
XXXXXXXXXXXXXXX-XX- CP1Ch3C4G5A6Phy7tet Phyllotreta_tetrastigma ChrysoT.idba.80_MERGED_MMG_ANNOT_FROM_BARCODE
XXXXXXXXXXXXXXX-XX- CP1Ch3C4G5A6Phy7fou Phyllotreta_foudrasi ChrysoT.idba.113_MERGED_MMG_ANNOT_FROM_BARCODE
--X-----XX- CP1Ch3C4G5A6Phy7con Phyllotreta_consobrina NCBI
XXXXXXXXXXXXXXX- CP1Ch3C4G5A6Phy7par Phyllotreta_parallela ChrysoT.idba.31_MMG_ANNOT_FROM_BARCODE
--X-----XX- CP1Ch3C4G5A6Phy7och Phyllotreta_ochripes NCBI
--X-----XX- CP1Ch3C4G5A6Phy7exc Phyllotreta_exclamationis NCBI
--X-----XX- CP1Ch3C4G5A6Phy7vit Phyllotreta_vittula NCBI
--X-----XX- CP1Ch3C4G5A6Phy7atr Phyllotreta_atra NCBI
XXXXXXXXXXXXXXX-XX- CP1Ch3C4G5A6Phy7cru Phyllotreta_cruciferae ChrysoT.idba.105_MERGED_MMG_ANNOT_FROM_BARCODE
--X-----XX-XXX CP1Ch3C4G5A6R35476 Galerucinae_R35476 NCBI

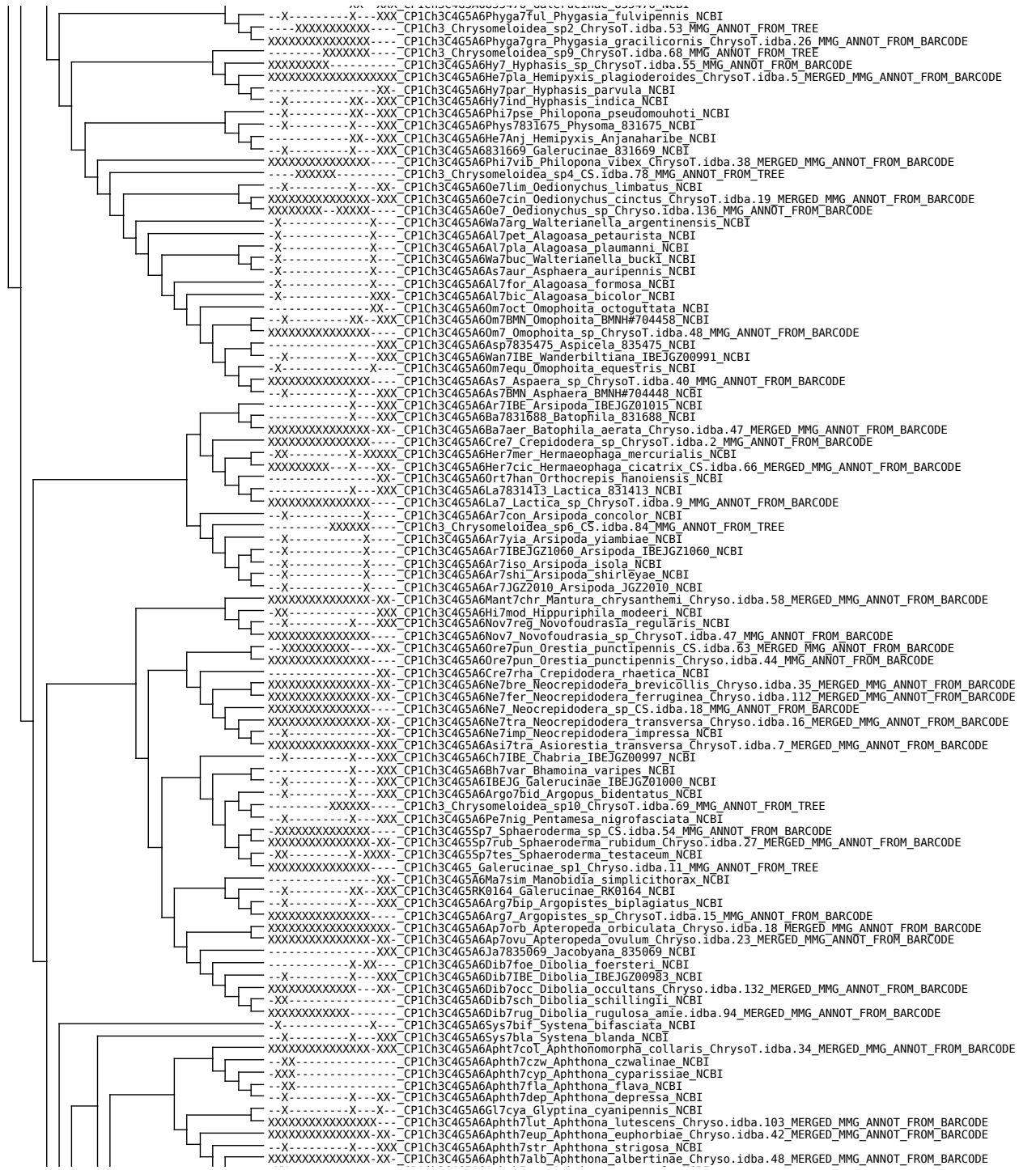

--X-----X-XXX-CP1Ch3C4G5A6Phyga7Fu1_Physogasia_fulvipennis NCBI
-----XXXXXXXXXX-CP1Ch3 Chrysomeloidea_sp2_ChrysoT.idba.53_MMG_ANNOT_FROM_TREE
XXXXXXXXXXXXXXXX-CP1Ch3C4G5A6Phyga7gra_Physogasia_gracilicornis ChrysoT.idba.26_MMG_ANNOT_FROM_BARCODE
-----XXXXXXXX-CP1Ch3 Chrysomeloidea_sp9_ChrysoT.idba.68_MMG_ANNOT_FROM_TREE
XXXXXXXXXX-CP1Ch3C4G5A6Hy7_Hyphasis_sp_ChrysoT.idba.55_MMG_ANNOT_FROM_BARCODE
XXXXXXXXXXXXXXXXXXXX-CP1Ch3C4G5A6He7pla_Hemipyxis_plagioideroides_ChrysoT.idba.5_MERGED_MMG_ANNOT_FROM_BARCODE
-----X-CP1Ch3C4G5A6Hy7par_Hyphasis_parvula NCBI
-----X-XXX-CP1Ch3C4G5A6Hy7ind_Hyphasis_indica NCBI
-----X-XXX-CP1Ch3C4G5A6Phi7pse_Philopona_pseudomouhoti NCBI
-----X-XXX-CP1Ch3C4G5A6Phys7831675_Physoma_831675 NCBI
-----X-XXX-CP1Ch3C4G5A6He7Anj_Hemipyxis_Anjanaharibe NCBI
-----X-XXX-CP1Ch3C4G5A6B31669_Galerucinae_831669 NCBI
XXXXXXXXXXXXXXXX-CP1Ch3C4G5A6Ph7vib_Philopona_vibex_ChrysoT.idba.38_MERGED_MMG_ANNOT_FROM_BARCODE
-----XXXXXX-CP1Ch3 Chrysomeloidea_sp4_CS.idba.78_MMG_ANNOT_FROM_TREE
-----X-XXX-CP1Ch3C4G5A6De7lim_Oedionychus_limbatu NCBI
XXXXXXXXXXXXXXXXXXXX-CP1Ch3C4G5A6De7cin_Oedionychus_cinctus_ChrysoT.idba.19_MERGED_MMG_ANNOT_FROM_BARCODE
XXXXXXXX-XXXX-CP1Ch3C4G5A6Oe7Oedionychus_sp_ChrysoT.idba.136_MMG_ANNOT_FROM_BARCODE
-----X-CP1Ch3C4G5A6Wa7arg_Walterianella_argentinensis NCBI
-----X-CP1Ch3C4G5A6Al7pet_Alagoasa_petaurista NCBI
-----X-CP1Ch3C4G5A6Al7pla_Alagoasa_plaumanni NCBI
-----X-CP1Ch3C4G5A6Wa7buc_Walterianella_bucki NCBI
-----X-CP1Ch3C4G5A6As7aur_Aspaera_auripennis NCBI
-----X-CP1Ch3C4G5A6Al7for_Alagoasa_formosa NCBI
-----XXX-CP1Ch3C4G5A6Al7bic_Alagoasa_bicolor NCBI
-----XX-CP1Ch3C4G5A6Om7oct_Omophoita_octoguttata NCBI
-----XX-XXX-CP1Ch3C4G5A6Om7BMN_Omophoita_BMN#704458 NCBI
XXXXXXXXXXXXXXXX-CP1Ch3C4G5A6Om7 Omophoita_sp_ChrysoT.idba.48_MMG_ANNOT_FROM_BARCODE
-----XXX-CP1Ch3C4G5A6Asp7835475_Aspicela_835475 NCBI
-----X-XXX-CP1Ch3C4G5A6Wan7IBE_Wanderbiltiana_IBEJG200991 NCBI
-----X-CP1Ch3C4G5A6Om7equ_Omophoita_equesTris NCBI
XXXXXXXXXXXXXXXX-CP1Ch3C4G5A6As7_Aspaera_sp_ChrysoT.idba.40_MMG_ANNOT_FROM_BARCODE
-----X-XXX-CP1Ch3C4G5A6As7BMN_Aspaera_BMN#704448 NCBI
-----X-CP1Ch3C4G5A6Ar7BE_Arsipoda_IBEJG201015 NCBI
-----X-XXX-CP1Ch3C4G5A6Ba7831688_Batophila_831688 NCBI
XXXXXXXXXXXXXXXXXXXX-CP1Ch3C4G5A6Ba7aer_Batophila_aerata_ChrysoT.idba.47_MERGED_MMG_ANNOT_FROM_BARCODE
XXXXXXXXXXXXXXXX-CP1Ch3C4G5A6Cre7_Crepidodera_sp_ChrysoT.idba.2_MMG_ANNOT_FROM_BARCODE
-----X-XXXX-CP1Ch3C4G5A6Her7mer_Hermaeophaga_mercurialis NCBI
XXXXXXXXXX-X-XX-CP1Ch3C4G5A6Her7cic_Hermaeophaga_cicatrix_CS.idba.66_MERGED_MMG_ANNOT_FROM_BARCODE
-----XX-CP1Ch3C4G5A6Or7han_Orthocrepis_hanoiensis NCBI
-----X-XXX-CP1Ch3C4G5A6La7831413_Lactica_831413 NCBI
XXXXXXXXXXXXXXXXXXXX-CP1Ch3C4G5A6La7 Lactica_sp_ChrysoT.idba.9_MMG_ANNOT_FROM_BARCODE
-----X-CP1Ch3C4G5A6Ar7Con_Arsipoda_concolor NCBI
-----XXXXXX-CP1Ch3 Chrysomeloidea_sp6_CS.idba.84_MMG_ANNOT_FROM_TREE
-----X-CP1Ch3C4G5A6Ar7yia_Arsipoda_yiambiae NCBI
-----X-CP1Ch3C4G5A6Ar7IBEJG21060_Arsipoda_IBEJG21060 NCBI
-----X-CP1Ch3C4G5A6Ar7iso_Arsipoda_isola NCBI
-----X-CP1Ch3C4G5A6Ar7shi_Arsipoda_shirleyae NCBI
-----X-CP1Ch3C4G5A6Ar7JG22010_Arsipoda_JG22010 NCBI
XXXXXXXXXXXXXXXXXXXX-CP1Ch3C4G5A6Mant7chr_Mantura_chrysanthemii_ChrysoT.idba.58_MERGED_MMG_ANNOT_FROM_BARCODE
-----XX-CP1Ch3C4G5A6Hi7mod_Hippuriphila_moderi NCBI
-----X-XXX-CP1Ch3C4G5A6Nov7reg_Novofoudrasia_regularis NCBI
XXXXXXXXXXXXXXXXXXXX-CP1Ch3C4G5A6Nov7 Novofoudrasia_sp_ChrysoT.idba.47_MMG_ANNOT_FROM_BARCODE
-----XXXXXXXXXX-CP1Ch3C4G5A6Ore7pun_Orestia_punctipennis_CS.idba.63_MERGED_MMG_ANNOT_FROM_BARCODE
XXXXXXXXXXXXXXXXXXXX-CP1Ch3C4G5A6Ore7pun_Orestia_punctipennis_ChrysoT.idba.44_MMG_ANNOT_FROM_BARCODE
-----XX-CP1Ch3C4G5A6Cre7rha_Crepidodera_rhaetica NCBI
XXXXXXXXXXXXXXXXXXXX-CP1Ch3C4G5A6Ne7bre_Neocrepidodera_brevicollis_ChrysoT.idba.35_MERGED_MMG_ANNOT_FROM_BARCODE
XXXXXXXXXXXXXXXXXXXX-CP1Ch3C4G5A6Ne7fer_Neocrepidodera_ferruginea_ChrysoT.idba.112_MERGED_MMG_ANNOT_FROM_BARCODE
XXXXXXXXXXXXXXXXXXXX-CP1Ch3C4G5A6Ne7 Neocrepidodera_sp_CS.idba.18_MMG_ANNOT_FROM_BARCODE
XXXXXXXXXXXXXXXXXXXX-CP1Ch3C4G5A6Ne7Tra_Neocrepidodera_transversa_ChrysoT.idba.16_MERGED_MMG_ANNOT_FROM_BARCODE
-----X-CP1Ch3C4G5A6Ne7imp_Neocrepidodera_impresa NCBI
XXXXXXXXXXXXXXXXXXXX-CP1Ch3C4G5A6Asi7tra_Asiorestia_transversa_ChrysoT.idba.7_MERGED_MMG_ANNOT_FROM_BARCODE
-----X-XXX-CP1Ch3C4G5A6Ch7IBE_Chabria_IBEJG200997 NCBI
-----X-XXX-CP1Ch3C4G5A6Bh7var_Bhamoina_varipes NCBI
-----X-XXX-CP1Ch3C4G5A6IBEJG_Galerucinae_IBEJG201000 NCBI
-----X-XXX-CP1Ch3C4G5A6Argo7bid_Argopus_bidentatus NCBI
-----XXXXXX-CP1Ch3 Chrysomeloidea_sp10_ChrysoT.idba.69_MMG_ANNOT_FROM_TREE
-----X-XXX-CP1Ch3C4G5A6Pe7nig_Pentamesa_nigrofasciata NCBI
XXXXXXXXXXXXXXXXXXXX-CP1Ch3C4G5Sp7_Sphaeroderma_sp_CS.idba.54_MMG_ANNOT_FROM_BARCODE
XXXXXXXXXXXXXXXXXXXX-CP1Ch3C4G5Sp7rub_Sphaeroderma_rubidum_ChrysoT.idba.27_MERGED_MMG_ANNOT_FROM_BARCODE
-----X-XXX-CP1Ch3C4G5Sp7tes_Sphaeroderma_testaceum NCBI
XXXXXXXXXXXXXXXXXXXX-CP1Ch3C4G5 Galerucinae_sp1_ChrysoT.idba.11_MMG_ANNOT_FROM_TREE
-----X-CP1Ch3C4G5Ma7sim_Manobidia_simplicithorax NCBI
-----X-XXX-CP1Ch3C4G5RK0164_Galerucinae_RK0164 NCBI
-----X-XXX-CP1Ch3C4G5A6Arg7bip_Argopistes_biplagiatus NCBI
XXXXXXXXXXXXXXXXXXXX-CP1Ch3C4G5A6Arg7 Argopistes_sp_ChrysoT.idba.15_MMG_ANNOT_FROM_BARCODE
XXXXXXXXXXXXXXXXXXXX-CP1Ch3C4G5A6Ap7orb_Apteropoda_orbiculata_ChrysoT.idba.18_MERGED_MMG_ANNOT_FROM_BARCODE
XXXXXXXXXXXXXXXXXXXX-CP1Ch3C4G5A6Ap7ovu_Apteropoda_ovulum_ChrysoT.idba.23_MERGED_MMG_ANNOT_FROM_BARCODE
-----XXX-CP1Ch3C4G5A6Ja7835069_Jacobyana_835069 NCBI
-----X-XX-CP1Ch3C4G5A6Dib7foe_Dibolia_foersteri NCBI
-----X-XXX-CP1Ch3C4G5A6Dib7IBE_Dibolia_IBEJG200983 NCBI
XXXXXXXXXXXXXXXXXXXX-CP1Ch3C4G5A6Dib7occ_Dibolia_occultans_ChrysoT.idba.132_MERGED_MMG_ANNOT_FROM_BARCODE
-----XX-CP1Ch3C4G5A6Dib7sch_Dibolia_schillingii NCBI
XXXXXXXXXXXXXXXXXXXX-CP1Ch3C4G5A6Dib7rug_Dibolia_rugulosa_ame.idba.94_MERGED_MMG_ANNOT_FROM_BARCODE
-----X-CP1Ch3C4G5A6Sys7bif_Systema_bifasciata NCBI
-----X-XXX-CP1Ch3C4G5A6Sys7bla_Systema_blanda NCBI
XXXXXXXXXXXXXXXXXXXX-CP1Ch3C4G5A6Aph7col_Aphthonomorpha_collaris_ChrysoT.idba.34_MERGED_MMG_ANNOT_FROM_BARCODE
-----XX-CP1Ch3C4G5A6Aph7czw_Aphthona_czwalinae NCBI
-----XXX-CP1Ch3C4G5A6Aph77cyP_Aphthona_cyprissiae NCBI
-----X-CP1Ch3C4G5A6Aph77fla_Aphthona_flava NCBI
-----X-CP1Ch3C4G5A6Aph77dep_Aphthona_depressa NCBI
-----X-CP1Ch3C4G5A6G17cya_Glyptina_cyanipennis NCBI
XXXXXXXXXXXXXXXXXXXX-CP1Ch3C4G5A6Aph7lut_Aphthona_lutescens_ChrysoT.idba.103_MERGED_MMG_ANNOT_FROM_BARCODE
XXXXXXXXXXXXXXXXXXXX-CP1Ch3C4G5A6Aph77eup_Aphthona_euphorbiae_ChrysoT.idba.42_MERGED_MMG_ANNOT_FROM_BARCODE
-----X-XXX-CP1Ch3C4G5A6Aph77str_Aphthona_strigosa NCBI
XXXXXXXXXXXXXXXXXXXX-CP1Ch3C4G5A6Aph77alb_Aphthona_albertinae_ChrysoT.idba.48_MERGED_MMG_ANNOT_FROM_BARCODE

Phylogenetic tree showing relationships between various species, primarily from the order Hymenoptera. The tree is rooted on the left and branches out to the right. Species names are listed on the right side of the tree, often followed by a taxonomic identifier (e.g., Chryso. idba. 71) and a note about the data source (e.g., MMG_ANNOT_FROM_BARCODE). The tree shows a complex branching pattern with many nodes, indicating a large number of species and their evolutionary relationships. The species names are listed in a columnar format, with some species names truncated on the right side of the image.

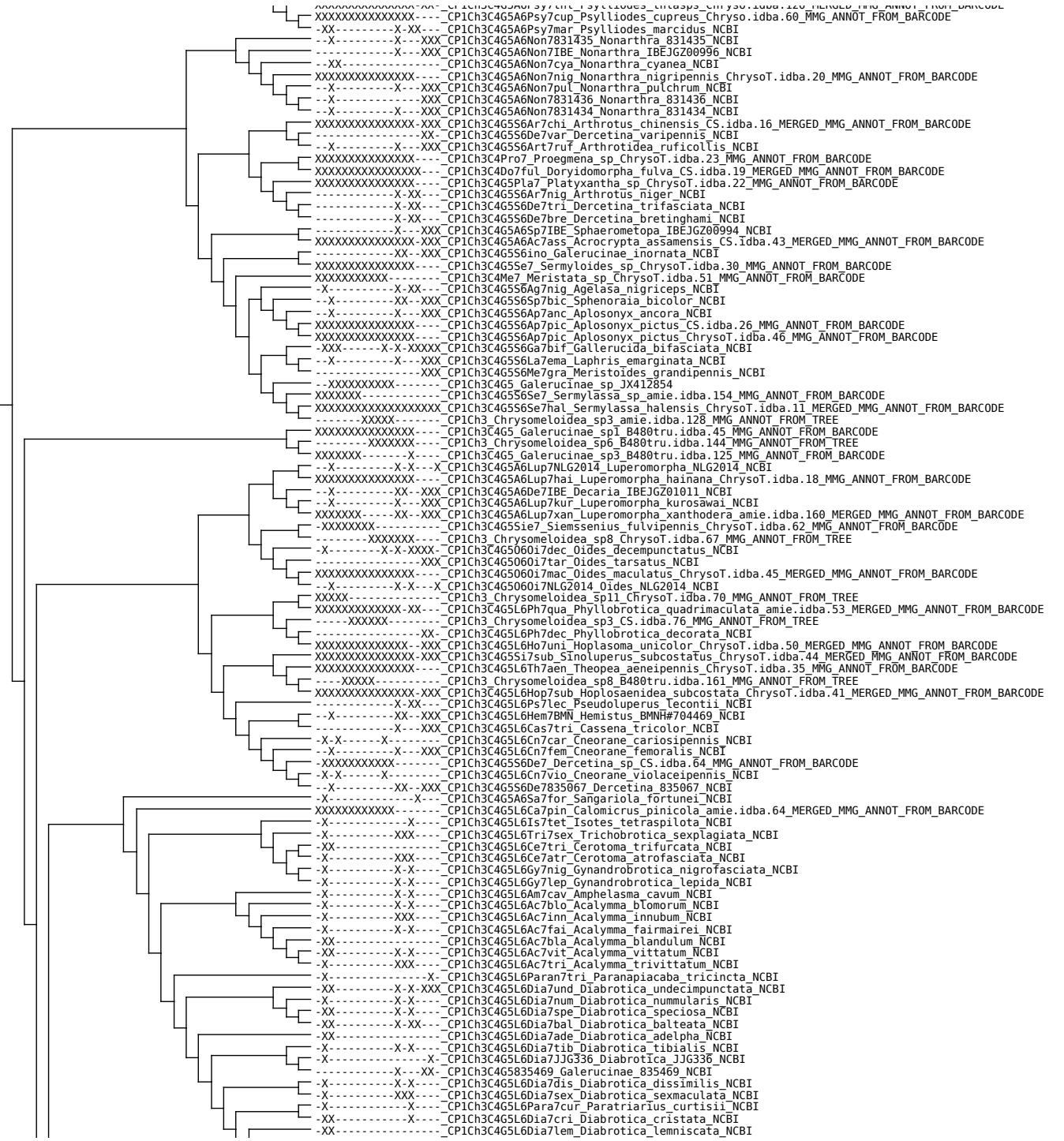





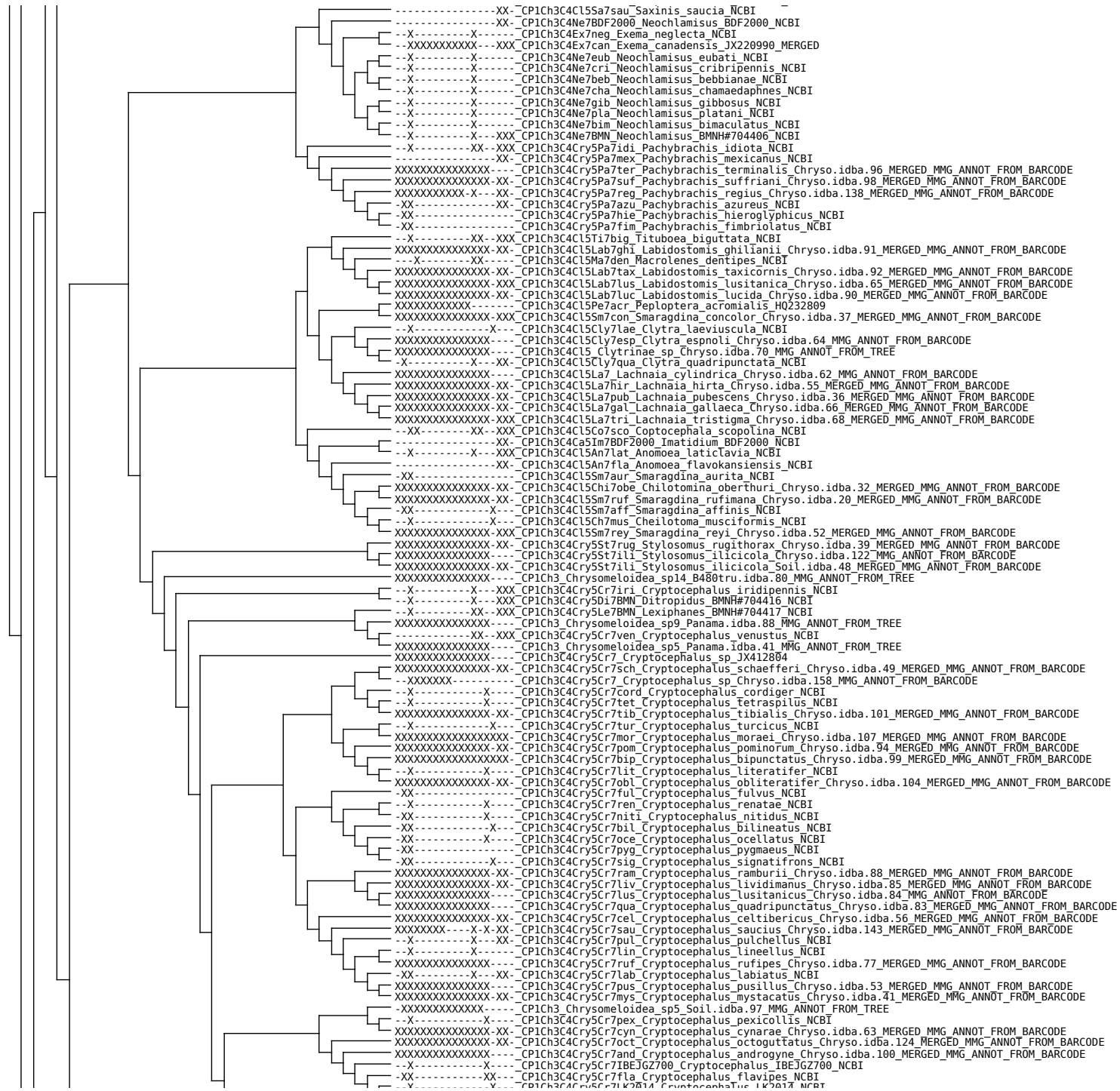



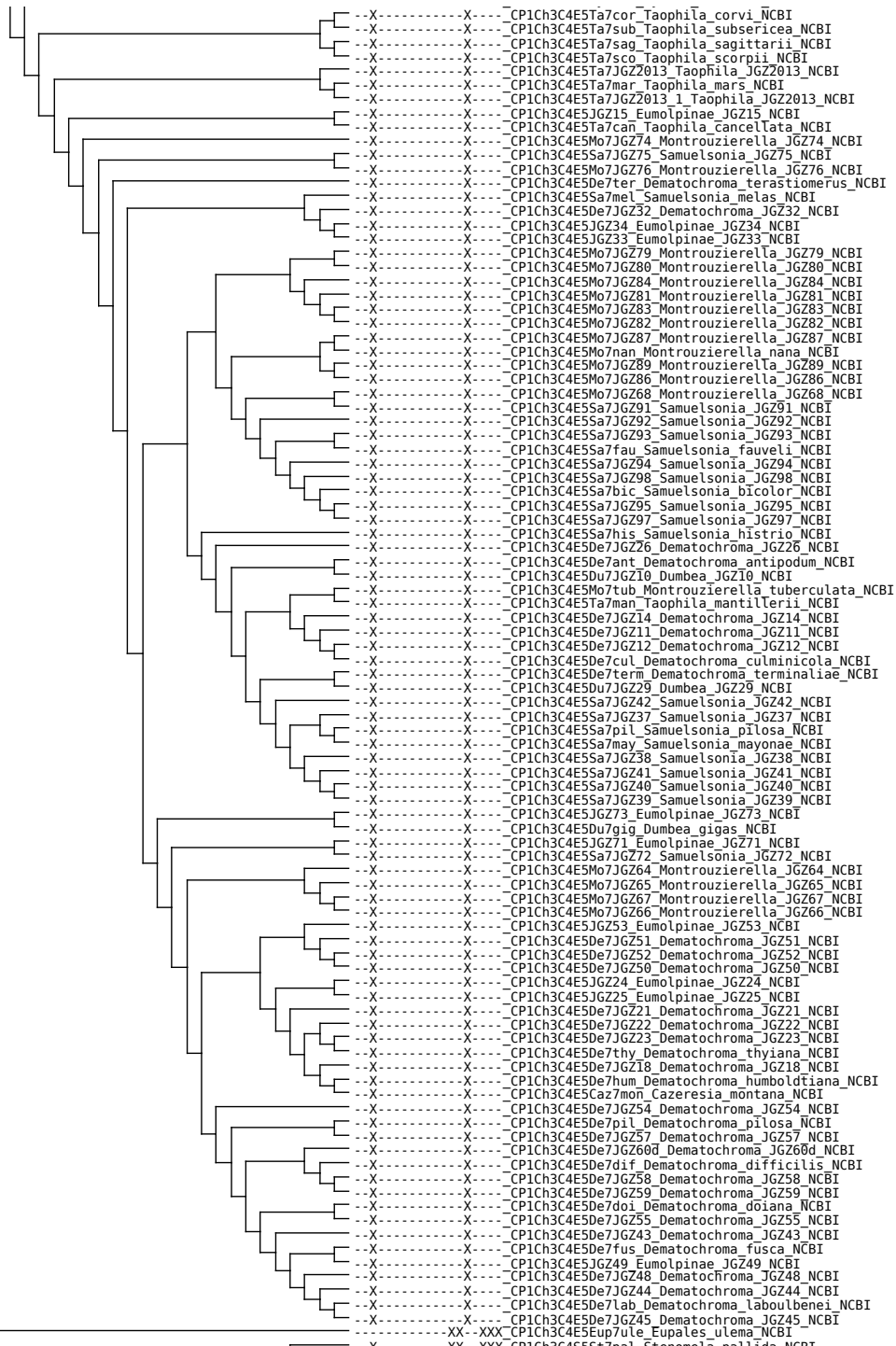

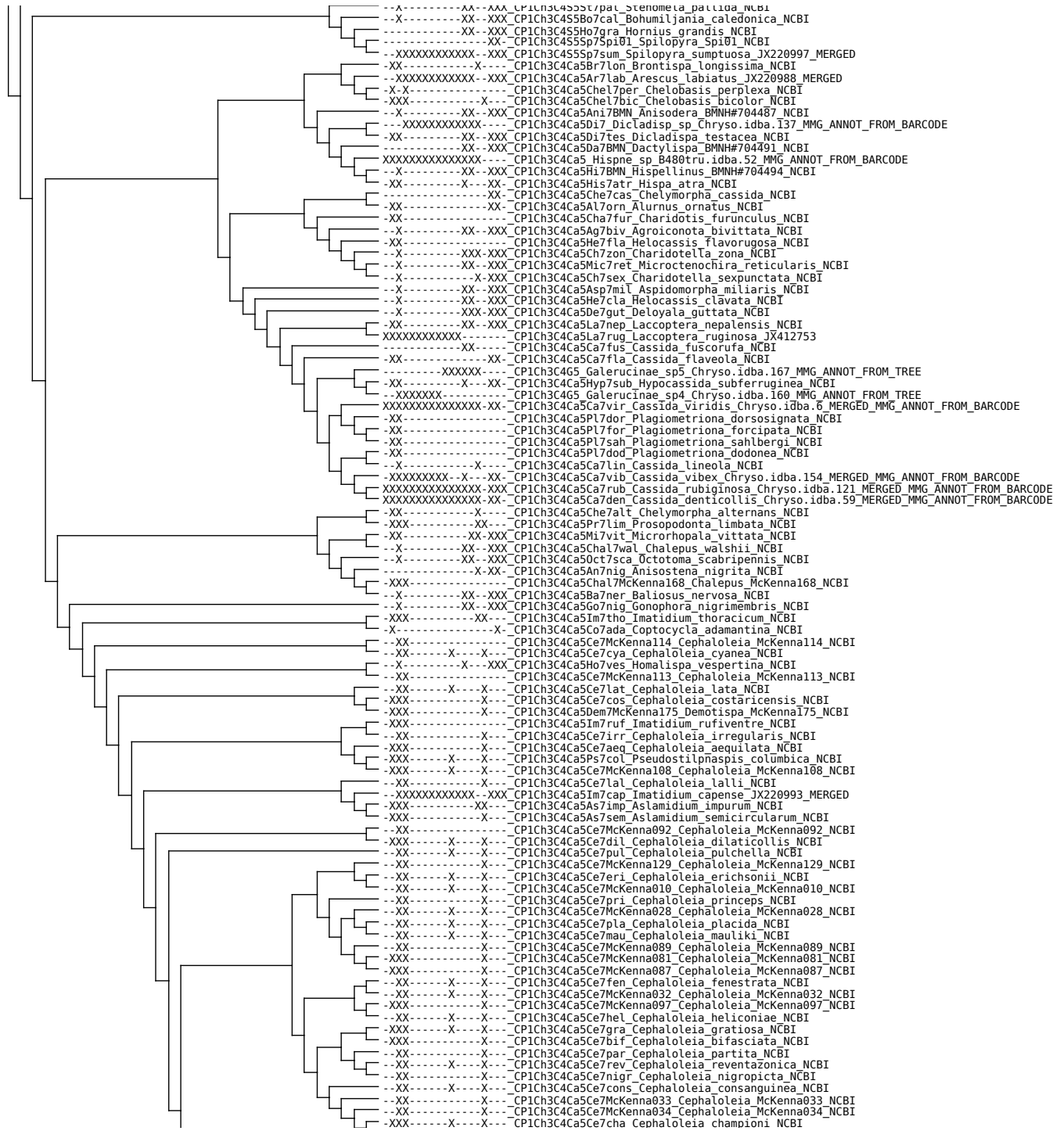

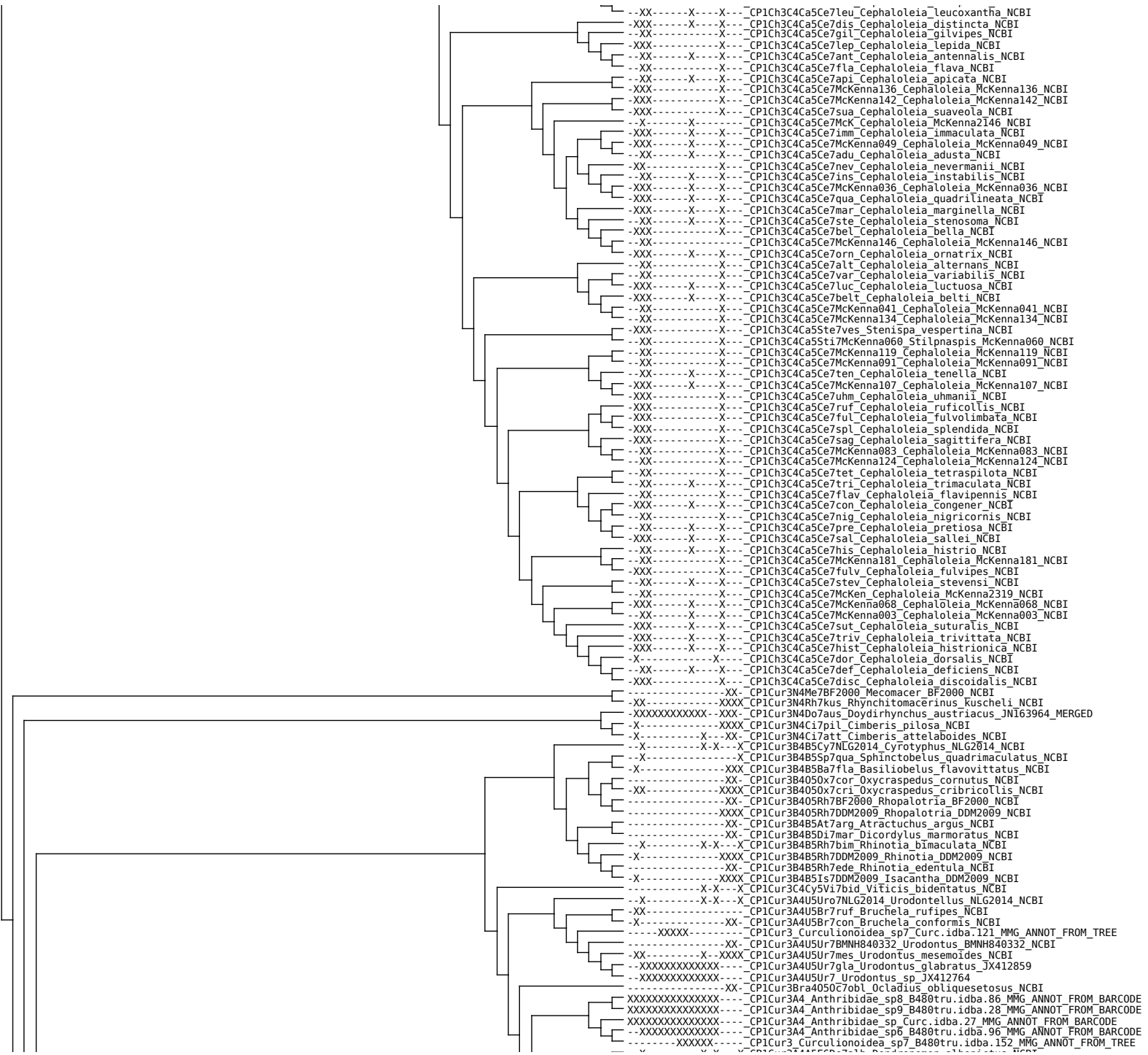

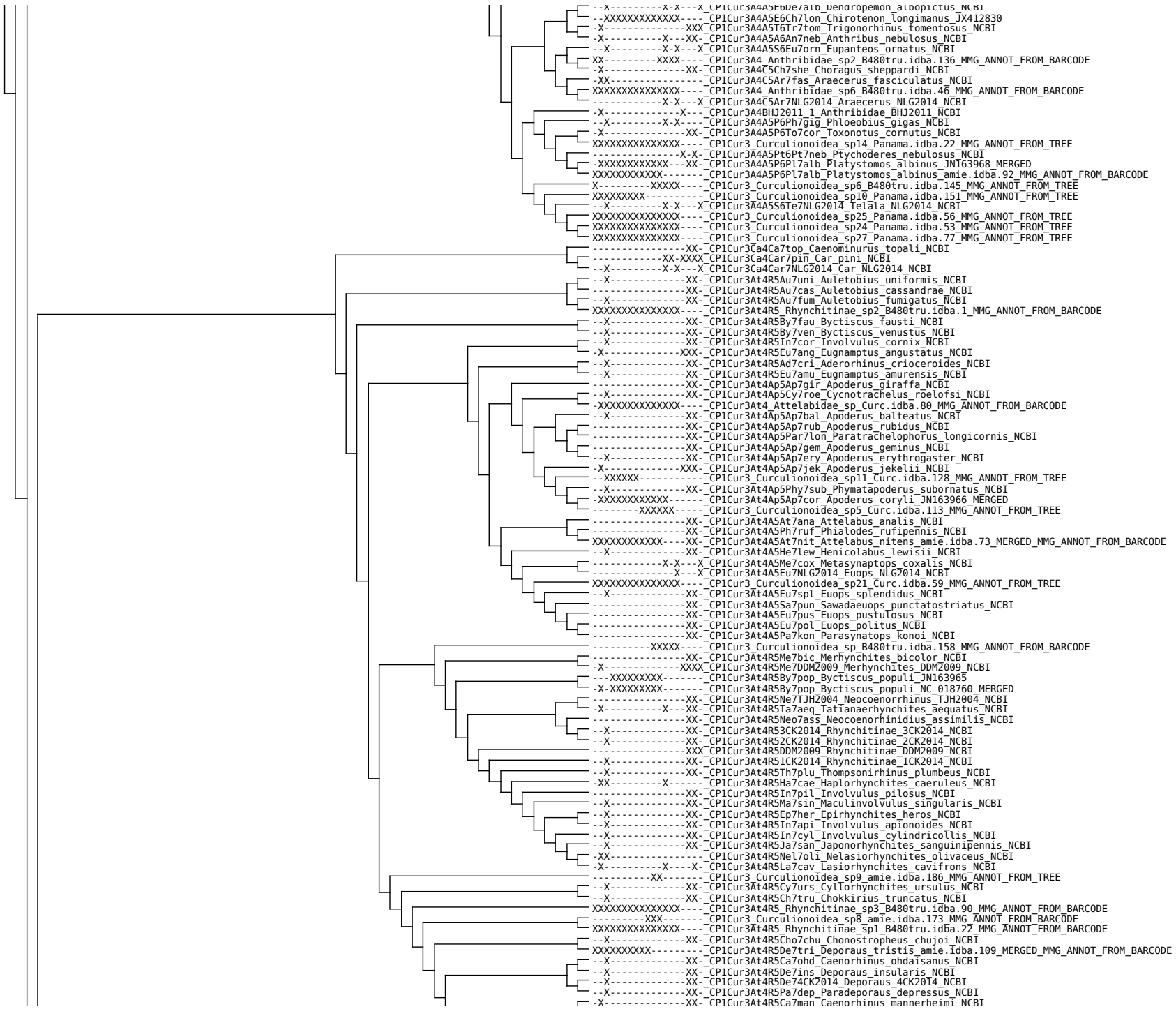

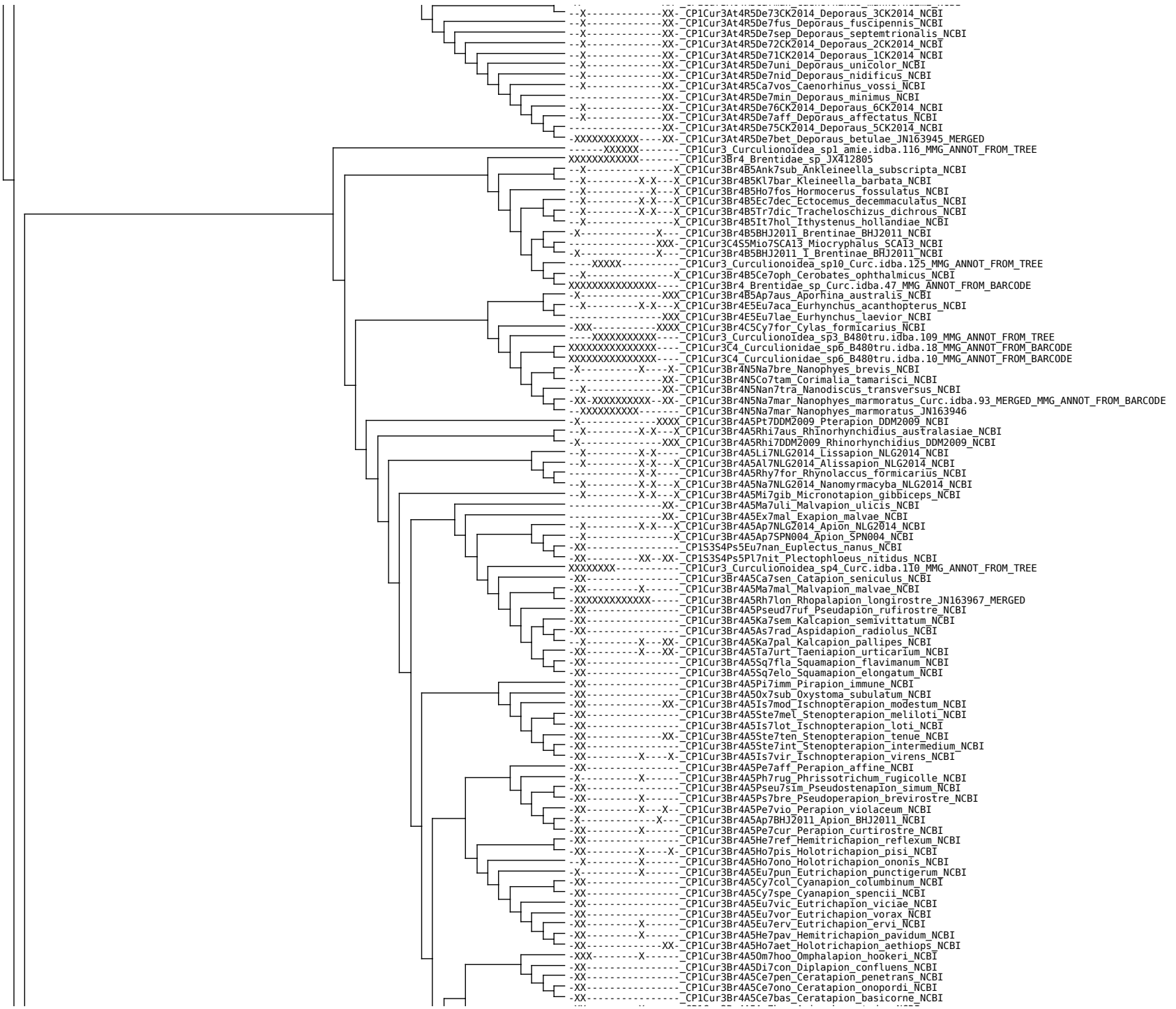

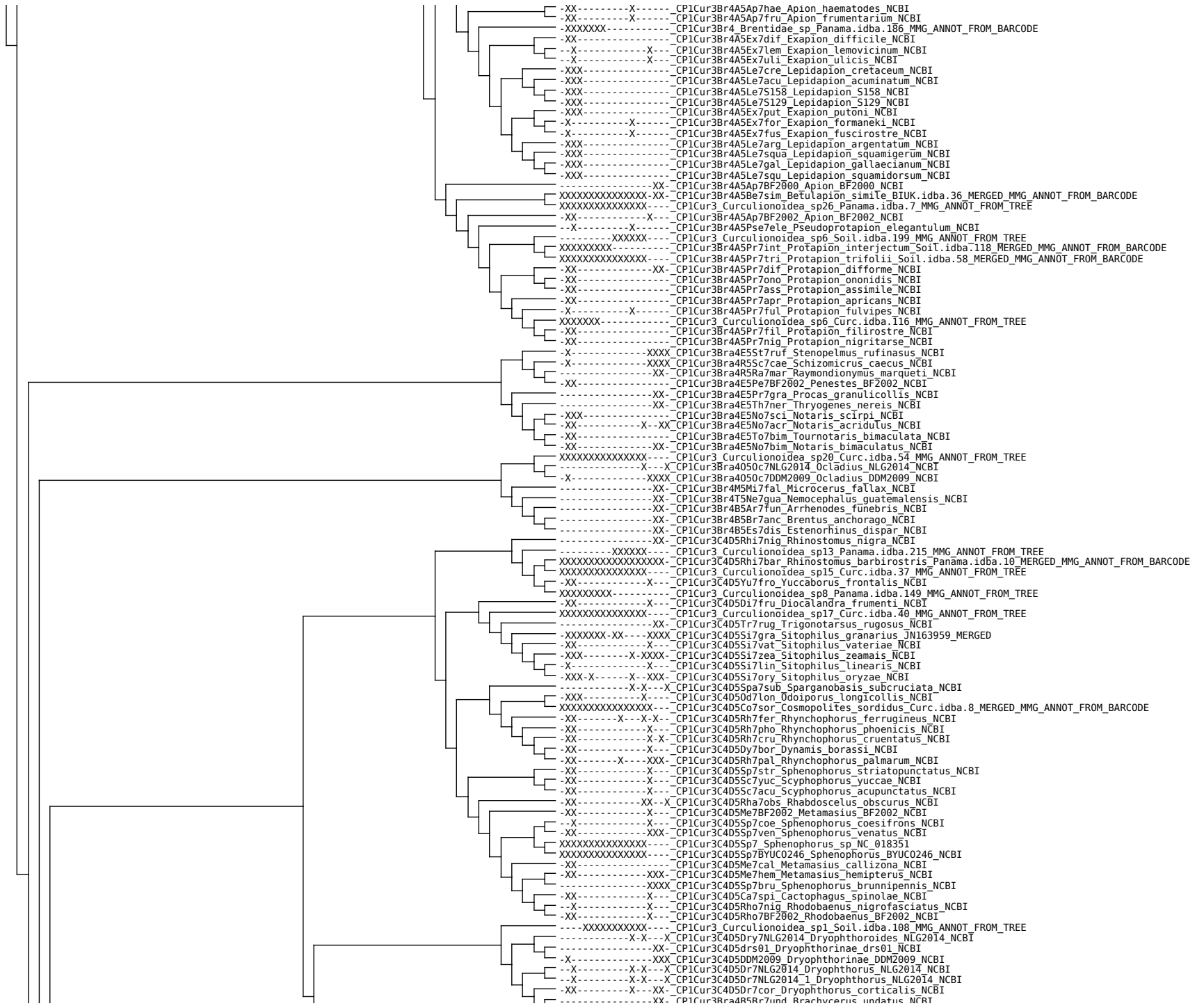

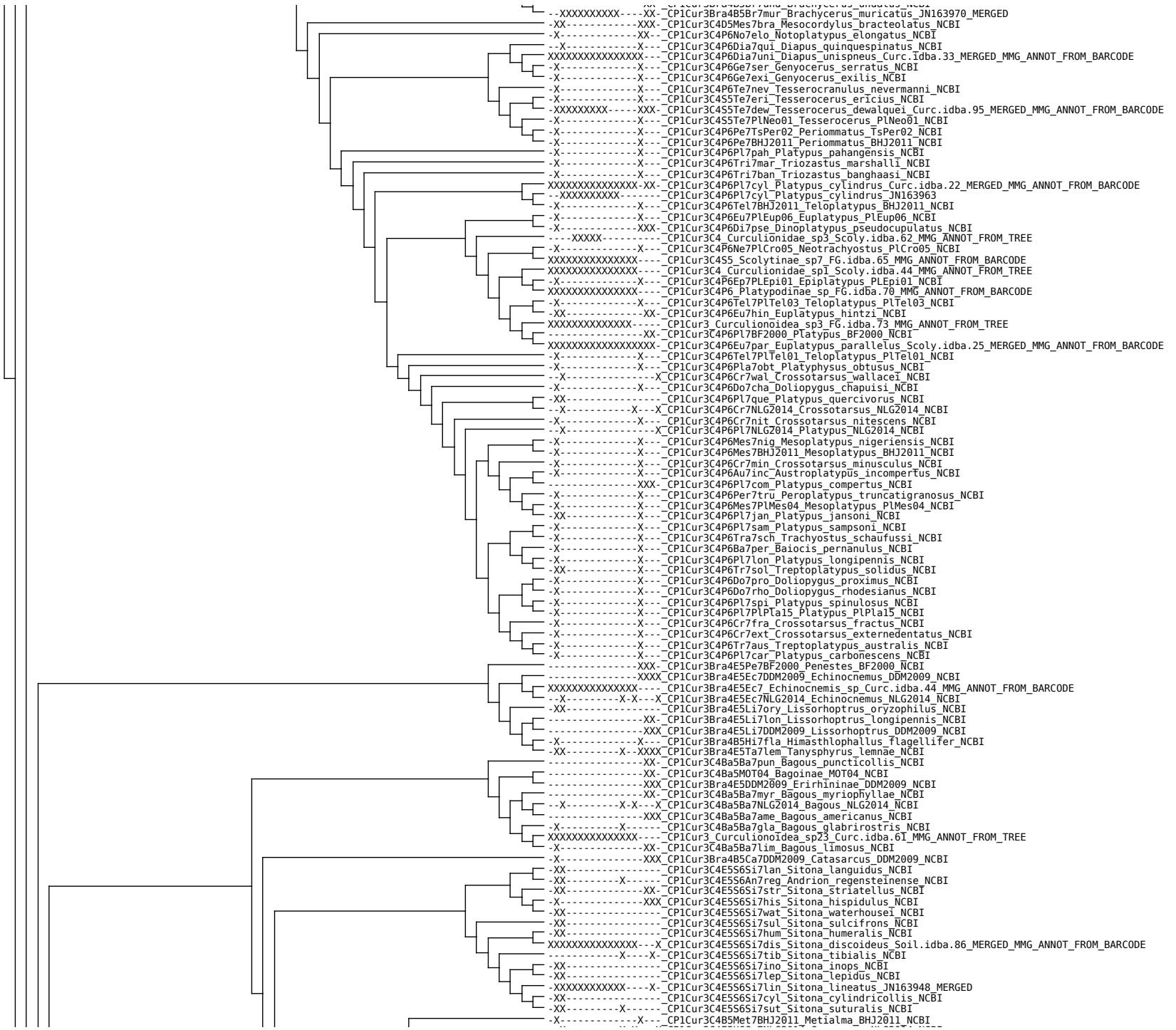



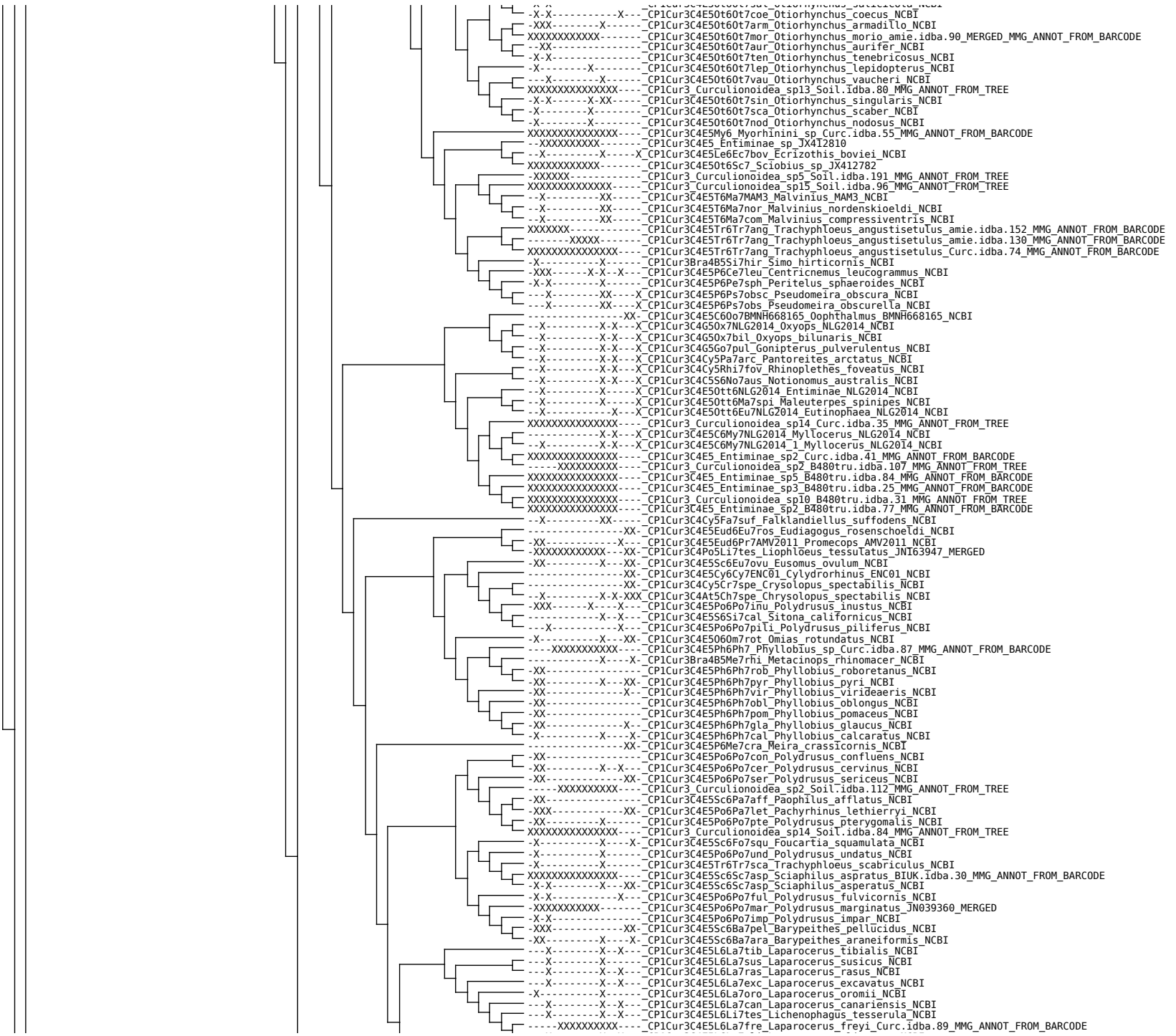

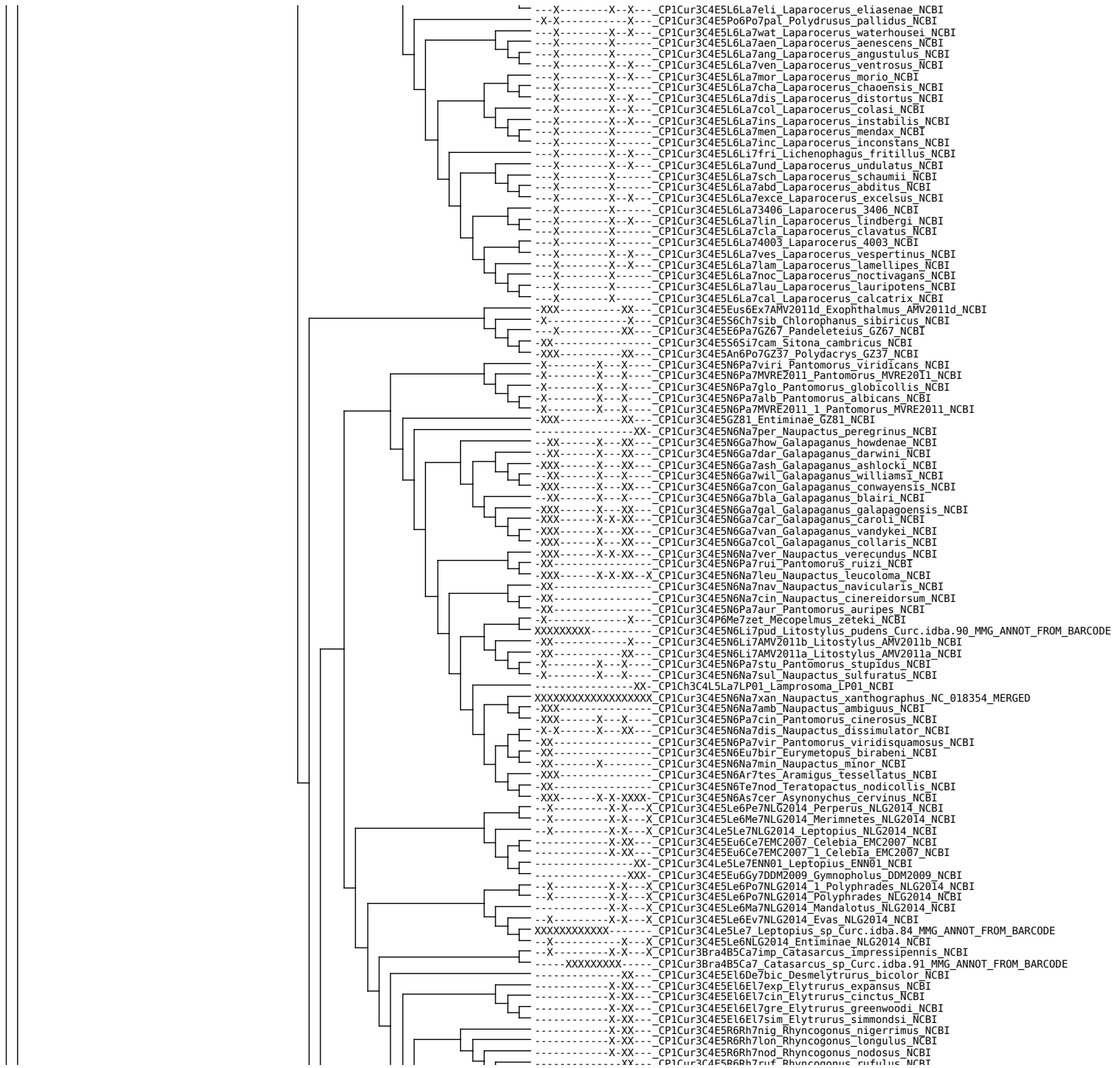



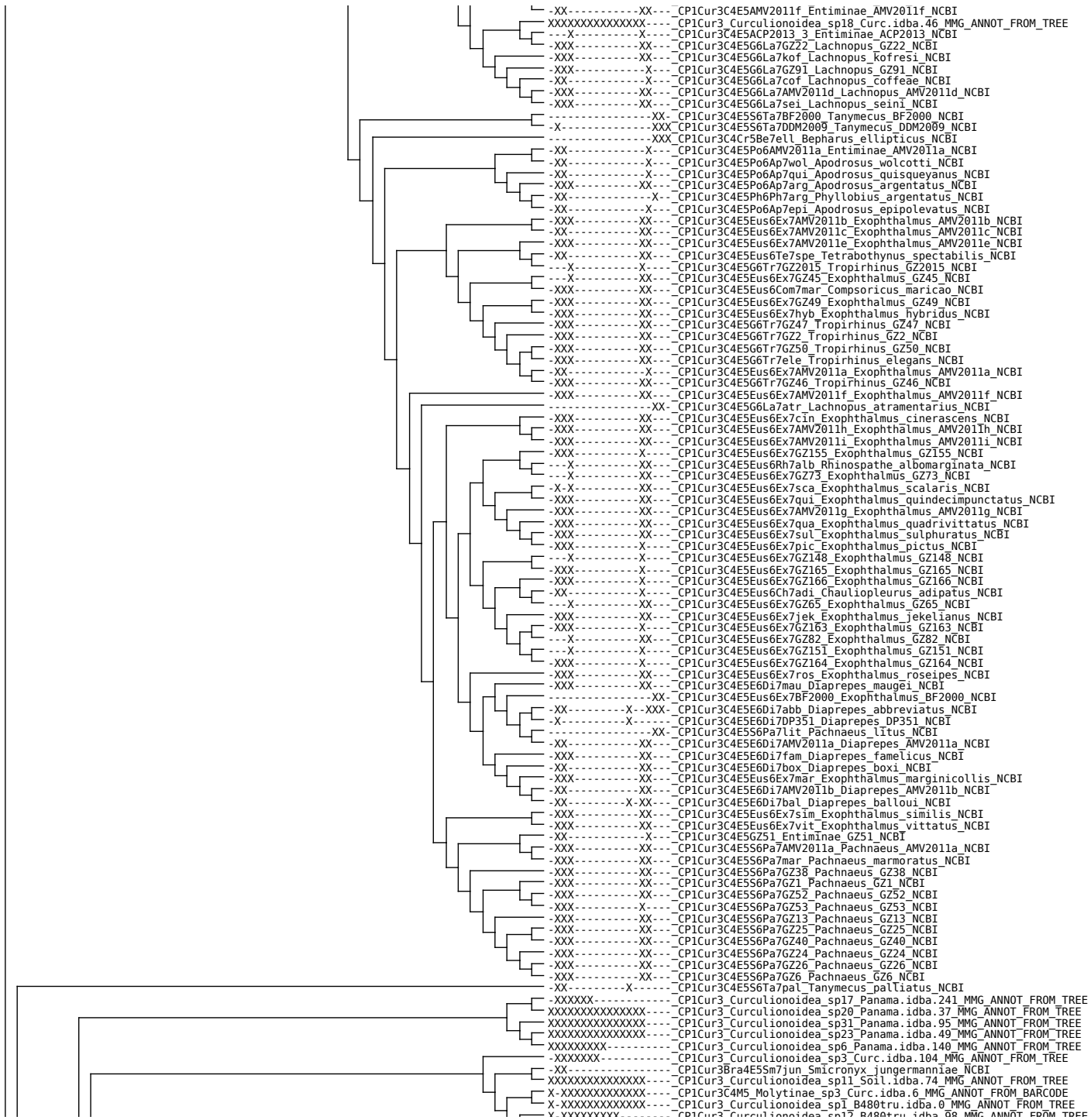

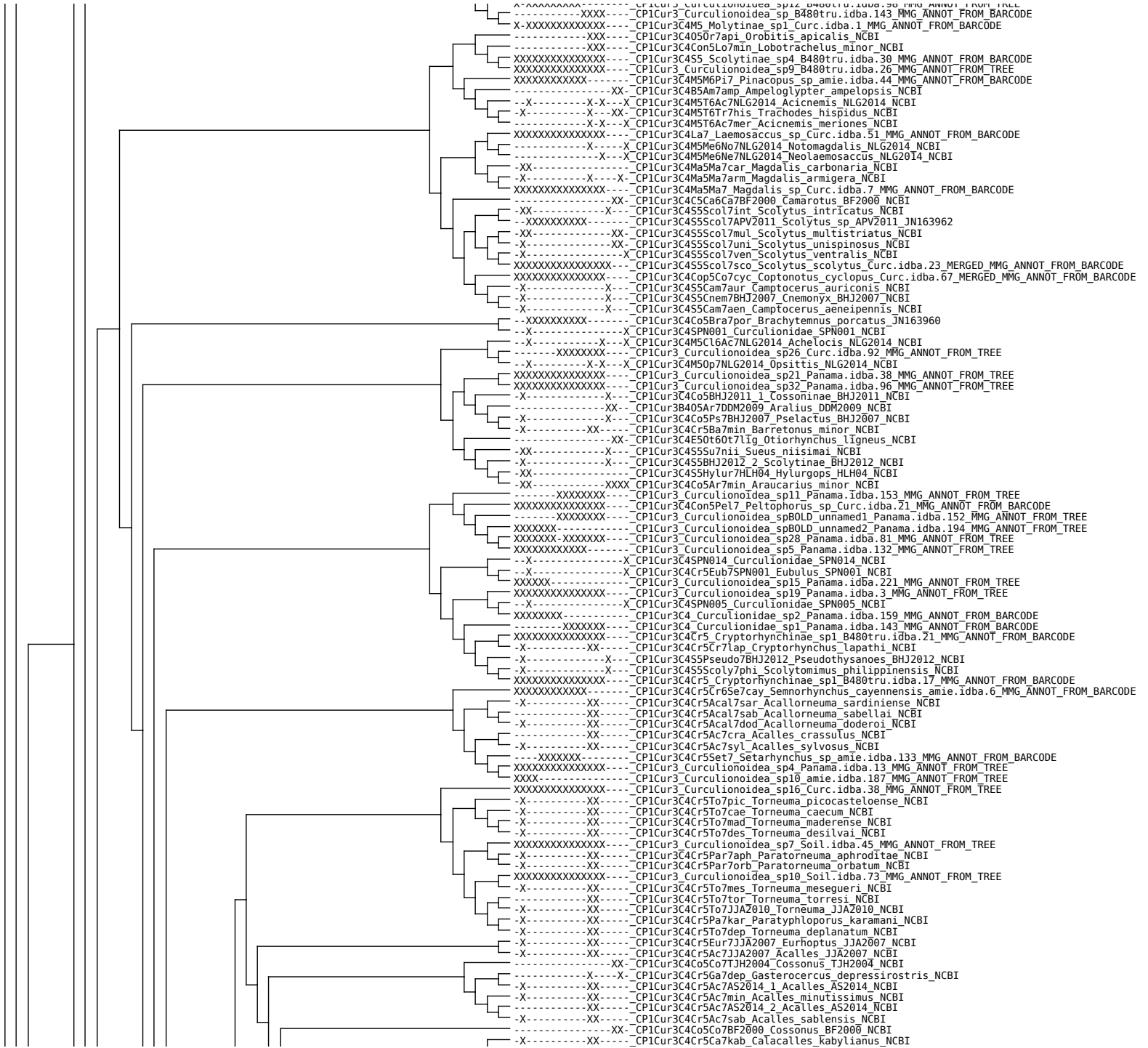

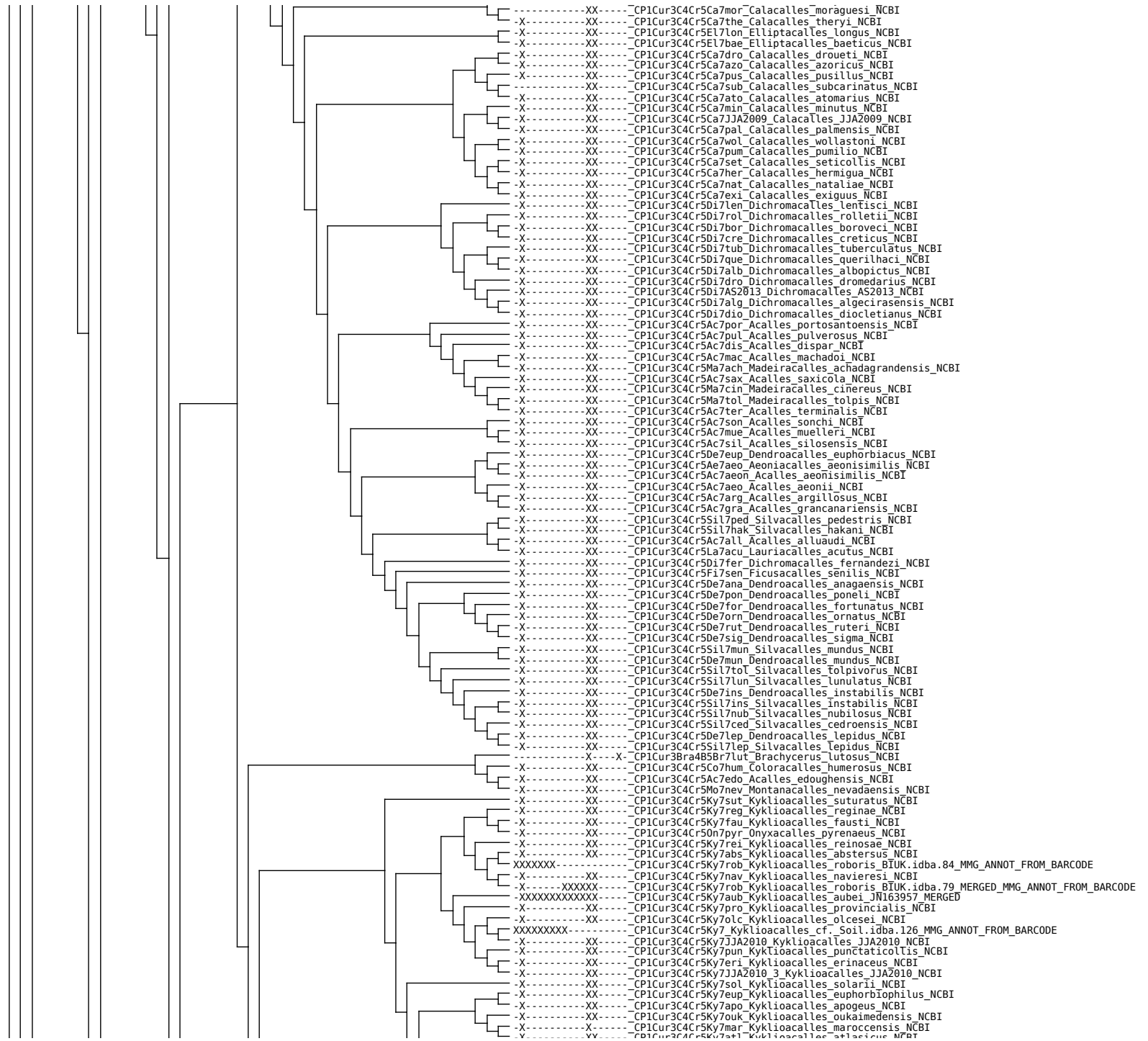

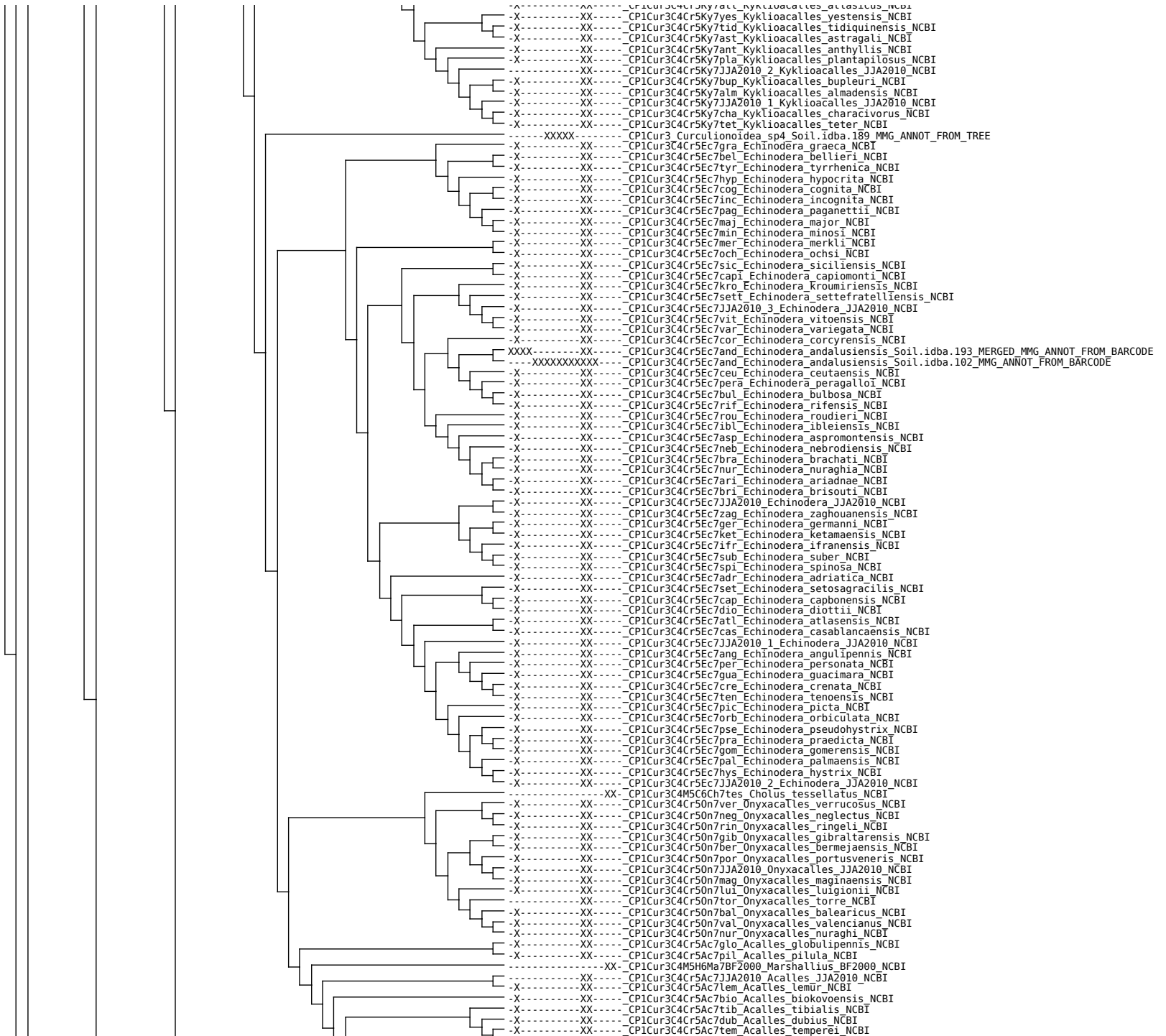

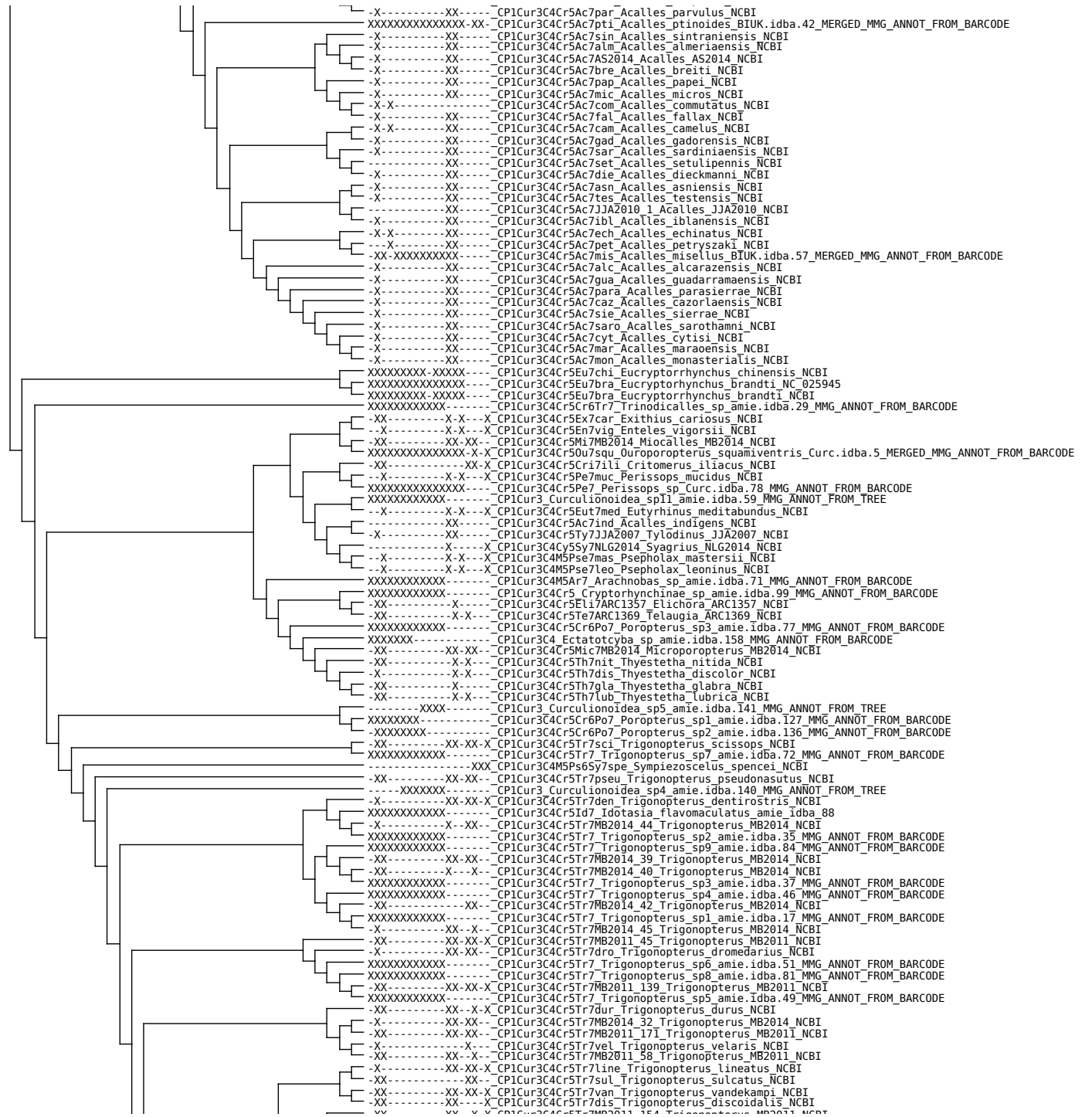



XX-XX-X-A CP1Cur3C4Cr5Tr7MB2011_134 Trigonopterus MB2011 NCBI
XX-XX-X CP1Cur3C4Cr5Tr7sch Trigonopterus scharfi NCBI
XX-XX-X CP1Cur3C4Cr5Tr7MB2014_50 Trigonopterus MB2014 NCBI
XX-XX-X CP1Cur3C4Cr5Tr7zyg Trigonopterus zygops NCBI
XX-XX-XX-X CP1Cur3C4Cr5Tr7ere Trigonopterus eremitus NCBI
X-CP1Cur3C4Cr5Tr7MB2011_3 Trigonopterus MB2011 NCBI
XX-XX-XX-X CP1Cur3C4Cr5Tr7MB2011_1 Trigonopterus MB2011 NCBI
X-CP1Cur3C4Cr5Tr7MB2011_4 Trigonopterus MB2011 NCBI
X-CP1Cur3C4Cr5Tr7MB2011_5 Trigonopterus MB2011 NCBI
X-CP1Cur3C4Cr5Tr7MB2011_2 Trigonopterus MB2011 NCBI
X-CP1Cur3C4Cr5Tr7gra Trigonopterus granum NCBI
X-XX-XX-X CP1Cur3C4Cr5Tr7lin Trigonopterus lineellus NCBI
XX-XX-XX-X CP1Cur3C4Cr5Tr7MB2014_37 Trigonopterus MB2014 NCBI
XX-XX-X CP1Cur3C4Cr5Tr7fer Trigonopterus ferrugineus NCBI
XX-XX-XX-X CP1Cur3C4Cr5Tr7rhi Trigonopterus rhinoceros NCBI
XX-XX-X CP1Cur3C4Cr5Tr7kur Trigonopterus kurulu NCBI
X-XX-XX-X CP1Cur3C4Cr5Tr7MB2011_20 Trigonopterus MB2011 NCBI
XX-XX-X CP1Cur3C4Cr5Tr7tri Trigonopterus tridentatus NCBI
XX-XX-X CP1Cur3C4Cr5Tr7tib Trigonopterus tibialis NCBI
XX-CP1Cur3C4Cr5Tr7MB2014_51 Trigonopterus MB2014 NCBI
XX-XX-X CP1Cur3C4Cr5Tr7MB2011_118 Trigonopterus MB2011 NCBI
XX-XX-X-X CP1Cur3C4Cr5Tr7inf Trigonopterus inflatus NCBI
XX-XX-X-X CP1Cur3C4Cr5Tr7aene Trigonopterus aeneipennis NCBI
XX-XX-X-X CP1Cur3C4Cr5Tr7MB2014_43 Trigonopterus MB2014 NCBI
XX-XX-XX-CP1Cur3C4Cr5Tr7MB2014_38 Trigonopterus MB2014 NCBI
XX-XX-XX-CP1Cur3C4Cr5Tr7MB2014_22 Trigonopterus MB2014 NCBI
XX-XX-XX-CP1Cur3C4Cr5Tr7MB2014_53 Trigonopterus MB2014 NCBI
XX-XX-XX-CP1Cur3C4Cr5Tr7MB2014_21 Trigonopterus MB2014 NCBI
XX-CP1Cur3C4Cr5Tr7MB2014_16 Trigonopterus MB2014 NCBI
XX-XX-X-CP1Cur3C4Cr5Tr7MB2014_14 Trigonopterus MB2014 NCBI
XX-XX-XX-CP1Cur3C4Cr5Tr7MB2014_26 Trigonopterus MB2014 NCBI
XX-XX-X-CP1Cur3C4Cr5Tr7MB2014_28 Trigonopterus MB2014 NCBI
XX-XX-X-CP1Cur3C4Cr5Tr7MB2014_23 Trigonopterus MB2014 NCBI
XX-XX-X-CP1Cur3C4Cr5Tr7MB2014_52 Trigonopterus MB2014 NCBI
XX-XX-CP1Cur3C4Cr5Tr7MB2014_41 Trigonopterus MB2014 NCBI
XX-XX-XX-CP1Cur3C4Cr5Tr7MB2014_24 Trigonopterus MB2014 NCBI
XX-XX-X-X CP1Cur3C4Cr5Tr7MB2014_20 Trigonopterus MB2014 NCBI
X-XX-XX-CP1Cur3C4Cr5Tr7MB2014_49 Trigonopterus MB2014 NCBI
XX-XX-CP1Cur3C4Cr5Tr7MB2014_19 Trigonopterus MB2014 NCBI
XX-XX-XX-CP1Cur3C4Cr5Tr7MB2014_18 Trigonopterus MB2014 NCBI
XX-XX-X-CP1Cur3C4Cr5Tr7MB2014_47 Trigonopterus MB2014 NCBI
XX-XX-XX-CP1Cur3C4Cr5Tr7MB2014_17 Trigonopterus MB2014 NCBI
XX-XX-X-CP1Cur3C4Cr5Tr7MB2014_46 Trigonopterus MB2014 NCBI
XX-XX-X-CP1Cur3C4Cr5Tr7MB2014_48 Trigonopterus MB2014 NCBI
XX-XX-XX-CP1Cur3C4Cr5Tr7MB2014_33 Trigonopterus MB2014 NCBI
XX-XX-XX-CP1Cur3C4Cr5Tr7MB2014_31 Trigonopterus MB2014 NCBI
X-XX-XX-CP1Cur3C4Cr5Tr7MB2014_9 Trigonopterus MB2014 NCBI
XX-XX-X-CP1Cur3C4Cr5Tr7MB2014_10 Trigonopterus MB2014 NCBI
XX-XX-XX-CP1Cur3C4Cr5Tr7MB2014_12 Trigonopterus MB2014 NCBI
XX-XX-XX-CP1Cur3C4Cr5Tr7MB2014_15 Trigonopterus MB2014 NCBI
XX-XX-XX-CP1Cur3C4Cr5Tr7MB2014_27 Trigonopterus MB2014 NCBI
XX-X-CP1Cur3C4Cr5Tr7MB2014 Trigonopterus MB2014 NCBI
XX-XX-XX-CP1Cur3C4Cr5Tr7MB2014_36 Trigonopterus MB2014 NCBI
XX-XX-XX-CP1Cur3C4Cr5Tr7MB2014_2 Trigonopterus MB2014 NCBI
XX-XX-XX-CP1Cur3C4Cr5Tr7MB2014_1 Trigonopterus MB2014 NCBI
XX-XX-XX-CP1Cur3C4Cr5Tr7MB2014_13 Trigonopterus MB2014 NCBI
XX-XX-X-CP1Cur3C4Cr5Tr7MB2014_25 Trigonopterus MB2014 NCBI
XX-XX-XX-CP1Cur3C4Cr5Tr7MB2014_7 Trigonopterus MB2014 NCBI
XX-XX-XX-CP1Cur3C4Cr5Tr7MB2014_3 Trigonopterus MB2014 NCBI
XX-XX-XX-X CP1Cur3C4Cr5Tr7MB2014_11 Trigonopterus MB2014 NCBI
XX-XX-XX-CP1Cur3C4Cr5Tr7MB2014_6 Trigonopterus MB2014 NCBI
X-XX-XX-CP1Cur3C4Cr5Tr7MB2014_5 Trigonopterus MB2014 NCBI
X-XX-XX-CP1Cur3C4Cr5Tr7MB2014_35 Trigonopterus MB2014 NCBI
XX-XX-X-CP1Cur3C4Cr5Tr7MB2014_34 Trigonopterus MB2014 NCBI
XX-XX-X-CP1Cur3C4Cr5Tr7MB2014_8 Trigonopterus MB2014 NCBI
XX-XX-XX-CP1Cur3C4Cr5Tr7MB2014_4 Trigonopterus MB2014 NCBI
XXXXXXXXXXXXXXXXXX CP1Cur3C4M5 Molytinae_sp2_Curc.idba.76 MMG_ANNOT_FROM_BARCODE
XXXXXXXXXXXXXXXXXX CP1Cur3C4M5L16Se7 Seleuca_sp_ame.idba.25 MMG_ANNOT_FROM_BARCODE
X-CP1Cur3C4S5Micr7BHJ2011 Microborus BHJ2011 NCBI
X-CP1Cur3C4B5BHJ2011_2 Baridinae BHJ2011 NCBI
XXXXXXXXXXXXXXXXXX CP1Cur3C4B5 Lobotrachelini_sp1_Curc.idba.68 MMG_ANNOT_FROM_BARCODE
XXXXXXXXXXXX CP1Cur3 Curculionioidea_sp4_B480tru.idba.122 MMG_ANNOT_FROM_TREE
X-CP1Cur3C4B5BHJ2011_1 Baridinae BHJ2011 NCBI
X-CP1Cur3C4B5BHJ2011 Homoeometelus BHJ2011 NCBI
XXXXXXXXXX CP1Cur3C4Cr5 Cryptorhynchinae_sp8_B480tru.idba.138 MMG_ANNOT_FROM_BARCODE
XXXXXXXXXXXXXXXXXX CP1Cur3 Curculionioidea_sp11_B480tru.idba.93 MMG_ANNOT_FROM_TREE
X-CP1Cur3C4Con5Ph7aur Phaenomerus auriceps NCBI
XXXXXXXXXXXXXXXXXX CP1Cur3C4B5 Lobotrachelini_sp2_Curc.idba.20 MMG_ANNOT_FROM_BARCODE
X-CP1Cur3C4B5Sc7BHJ2011 Scolytoproctus BHJ2011 NCBI
XXXXXXXXXXXXXXXXXX CP1Cur3C4B5 Lobotrachelini_sp3_Curc.idba.63 MMG_ANNOT_FROM_BARCODE
X-CP1Cur3C4Cr5Cam7int Camptorhinus interstitialis NCBI
XXXXXXXXXXXXXXXXXX CP1Cur3C4Cr5Cam7 Camptorhinus_sp_Curc.idba.14 MMG_ANNOT_FROM_BARCODE
X-CP1Cur3C4B5BHJ2011 Baridinae BHJ2011 NCBI
X-CP1Cur3C4B5Ba7art Baris artemisiae NCBI
X-CP1Cur3C4Con5Or7ate Orchidophilus aterrimus NCBI
X-XX-XX-CP1Cur3C4B5My7bar Myctides barbatus NCBI
XXXXXXXXXXXX CP1Cur3C4B5Me7lat Melanobaris laticollis_JN163955
X-XX-XX-CP1Cur3C4B5Ba7NLG2014 Baris_NLG2014 NCBI
X-CP1Cur3C4Con5Me7ruf Mecopus_rufipes NCBI
XXXXXXXXXXXXXXXXXX CP1Cur3C4Con5Me7 Mecopus_sp_Curc.idba.34 MMG_ANNOT_FROM_BARCODE
X-XXXX CP1Cur3C4C5D6Ar7vir Araucarietius viridans NCBI
X-CP1Cur3C4M5A6Amo7DAD2008 Amorphocerini_DAD2008 NCBI
XXXX CP1Cur3C4C5D6E17chu Eisingius chusqueae NCBI
X-CP1Cur3C4C5Pse7BHJ2011 Pseudostenocelis BHJ2011 NCBI
XX-CP1Cur3C4S5P7h129 Pacfyctes h129 NCBI
--X-CP1Cur3C4T5S17SPN001 Sibinia SPN001 NCBI

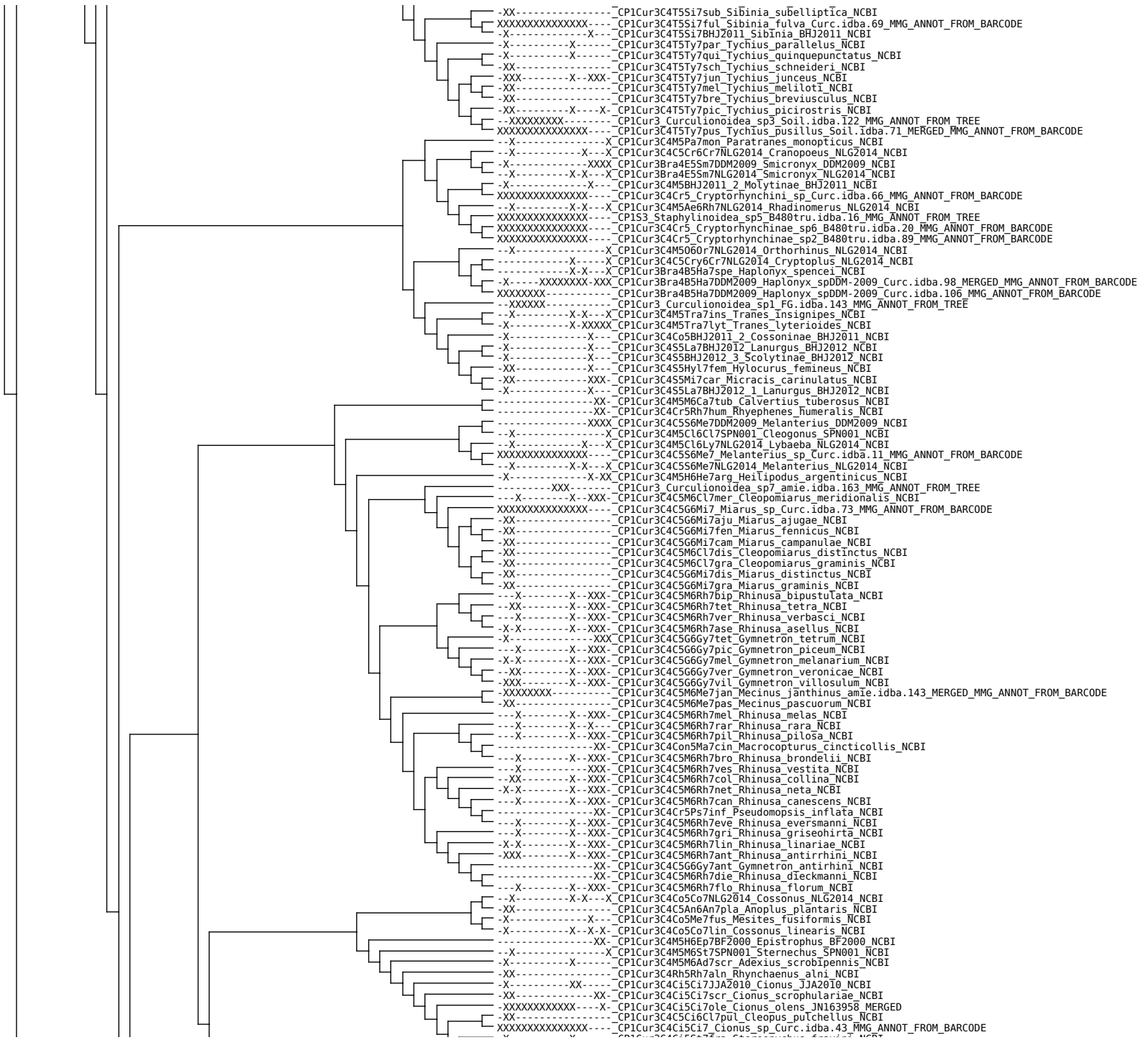

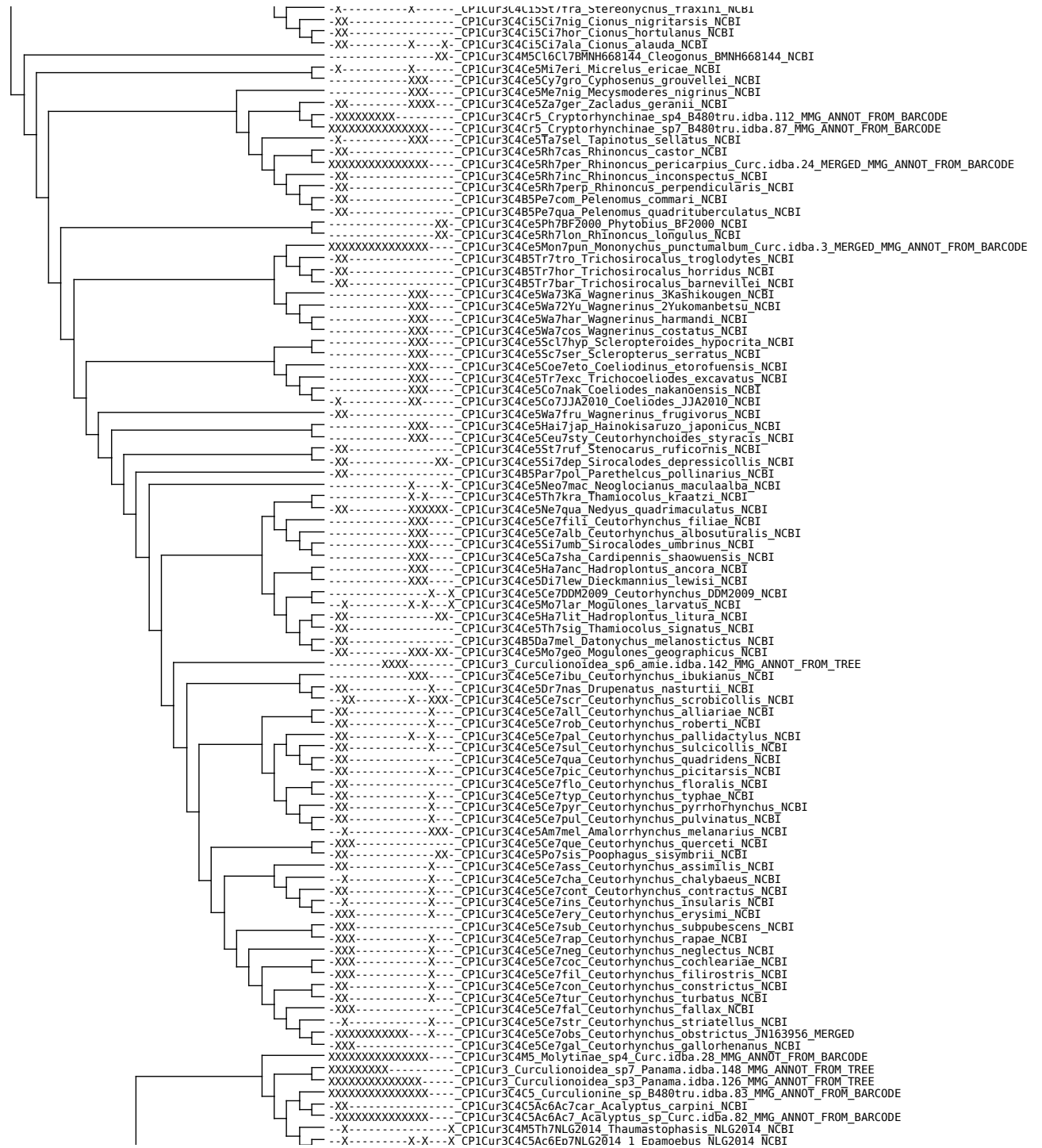

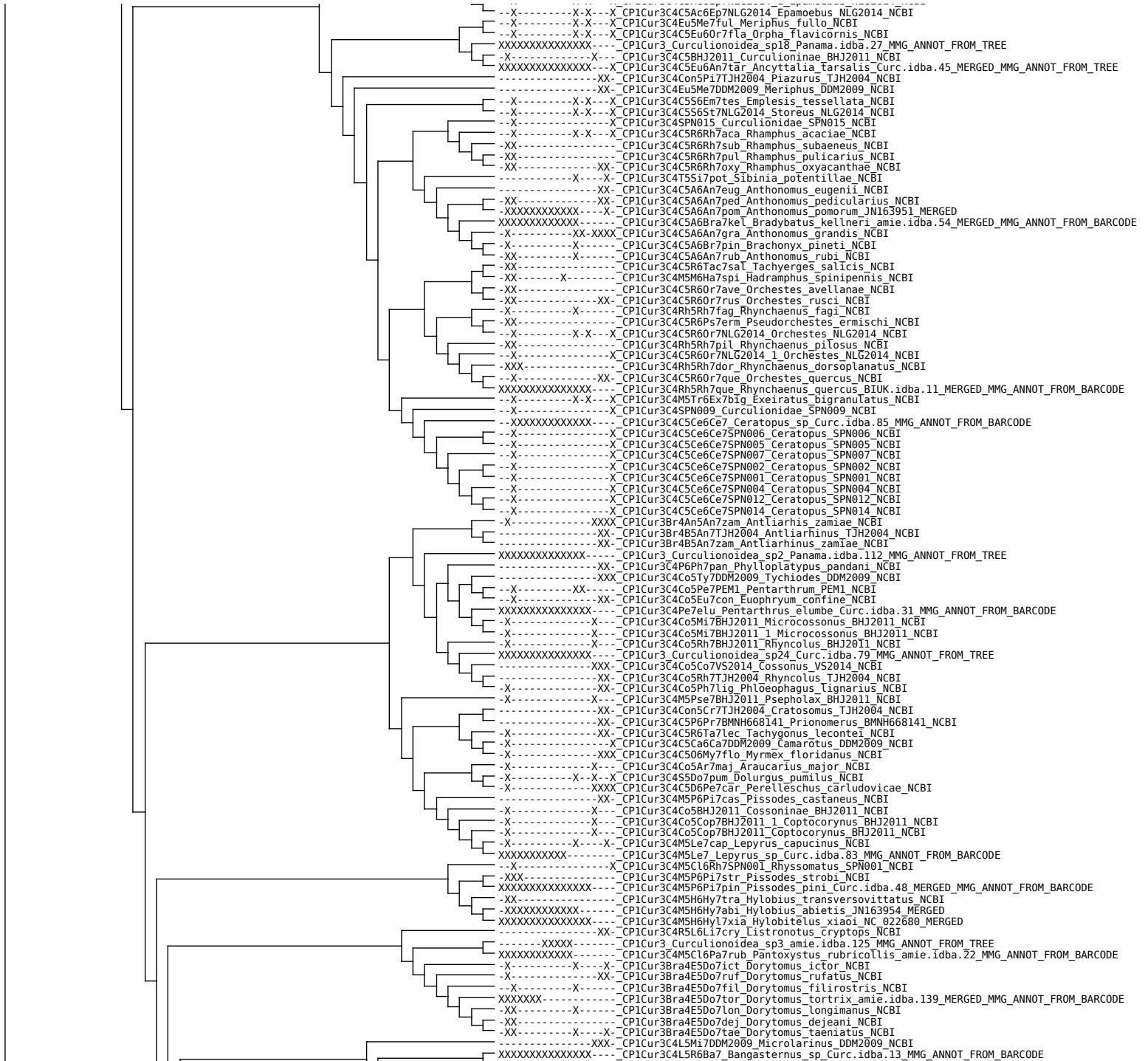

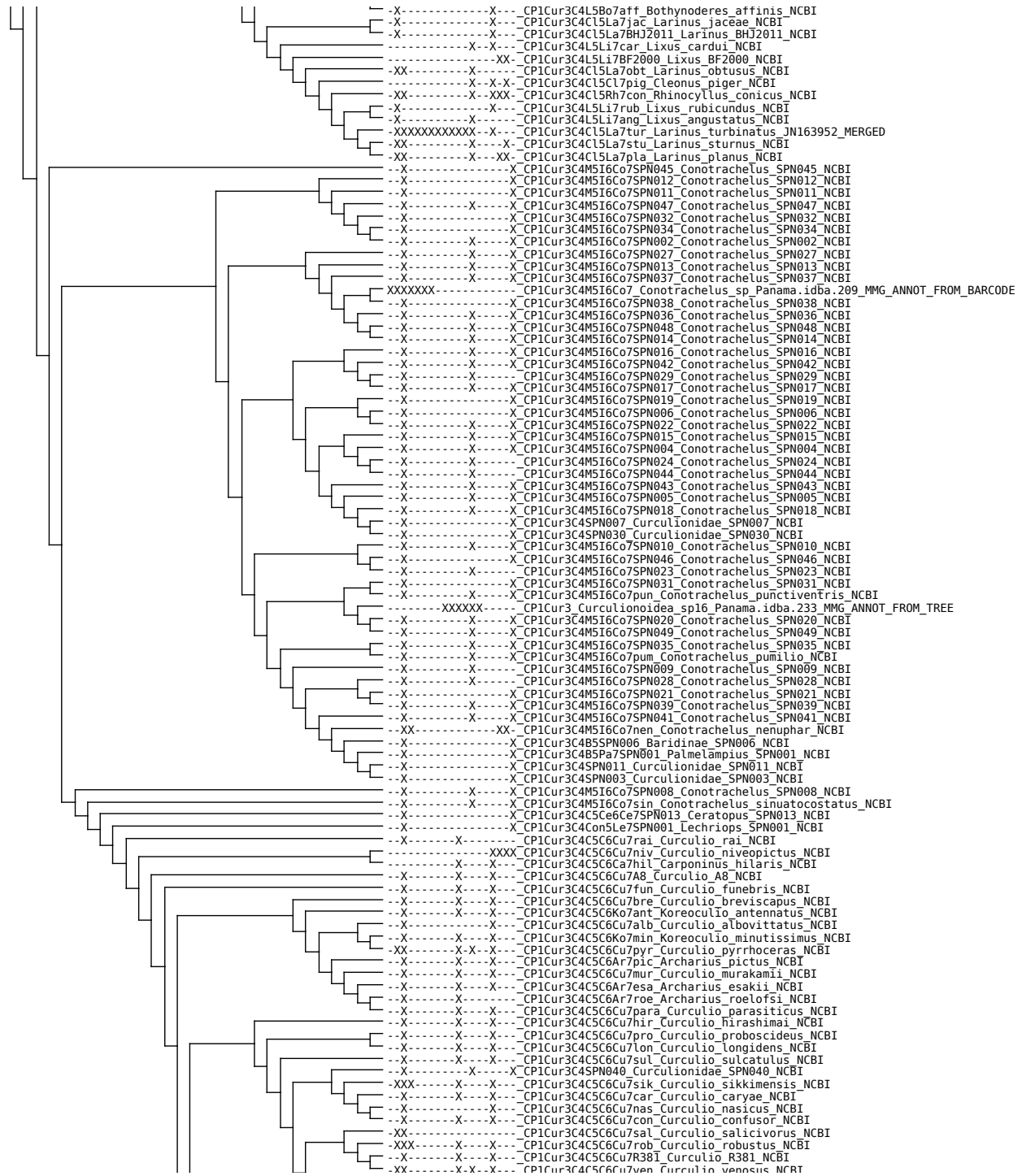

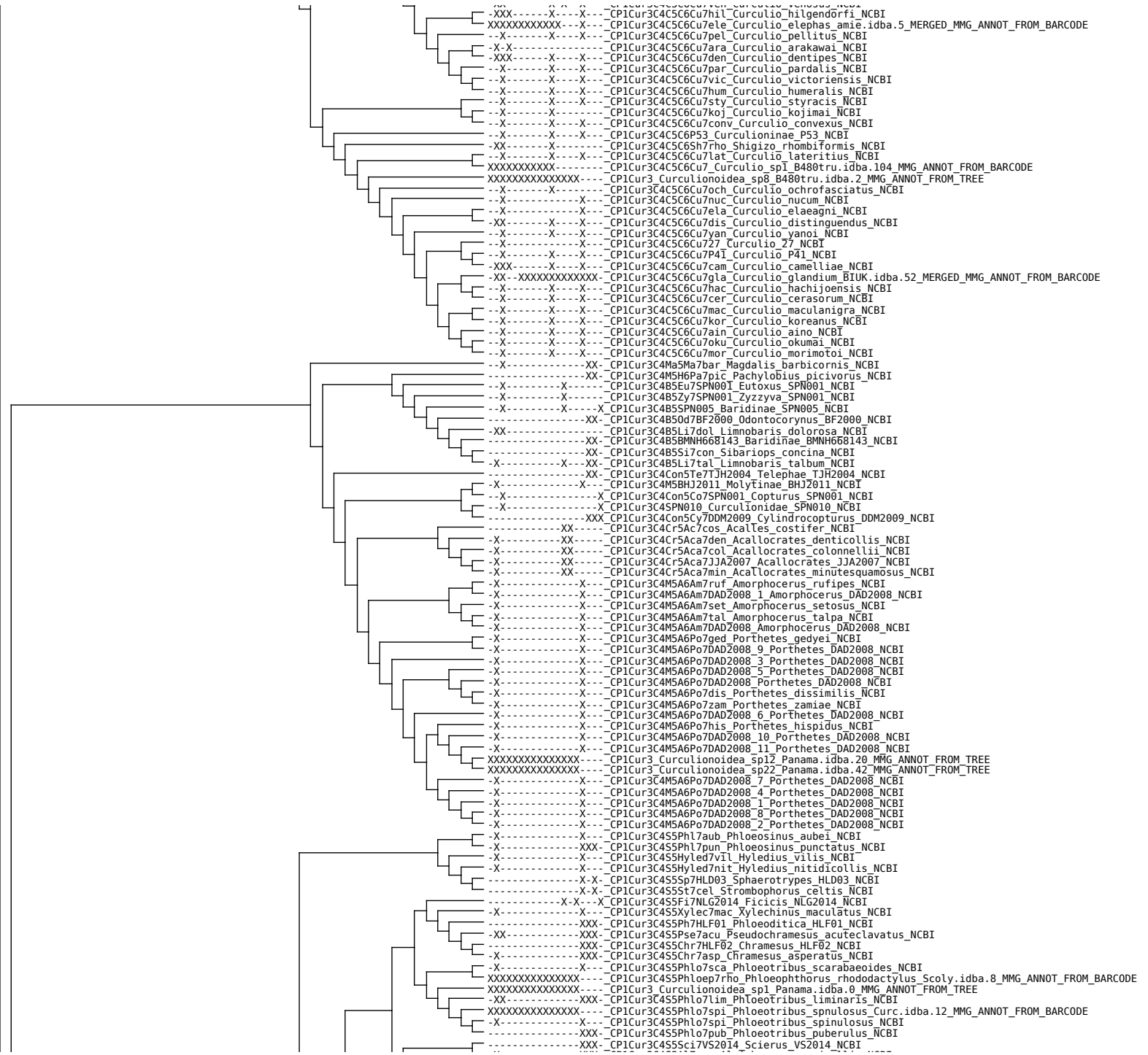

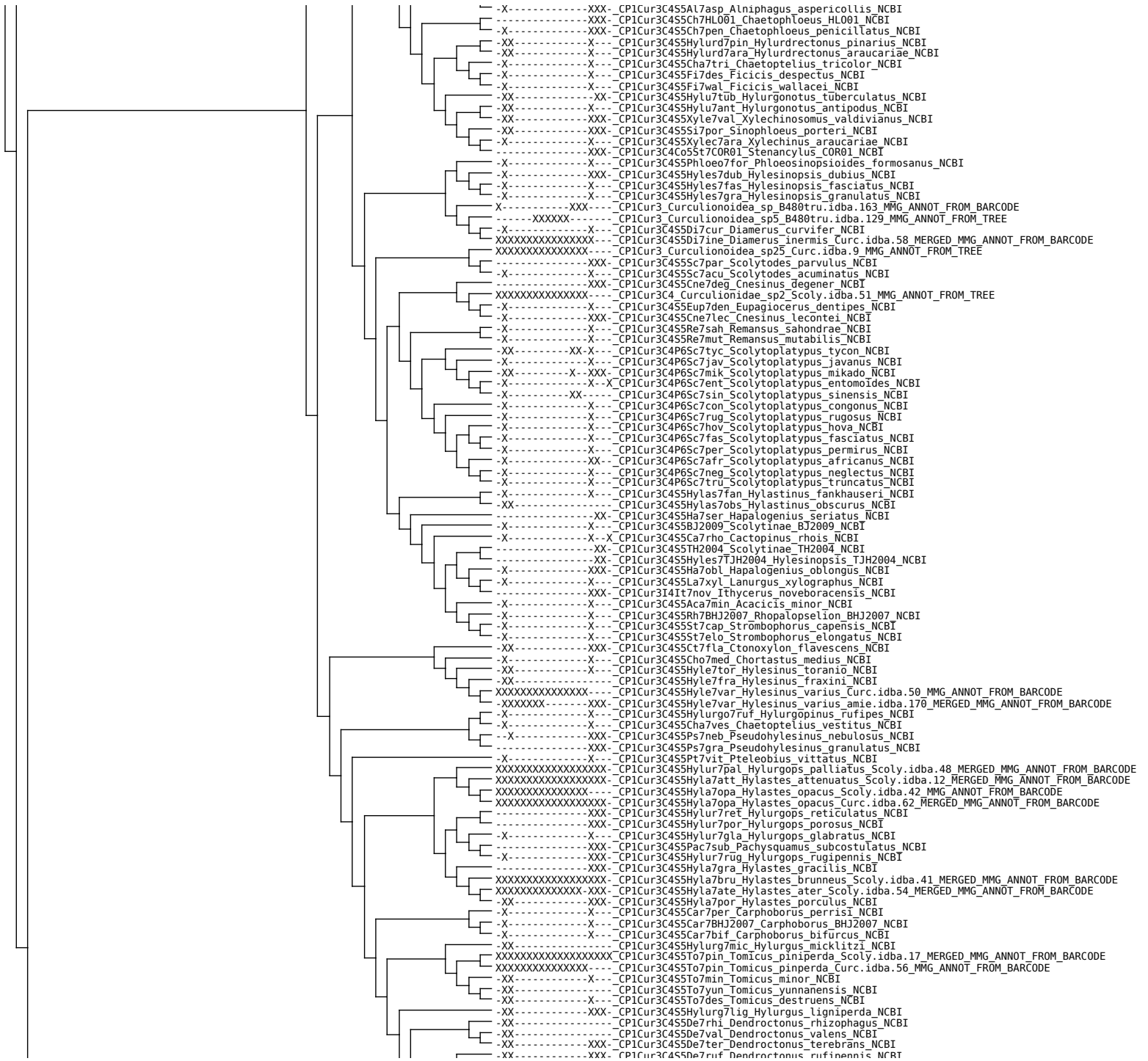

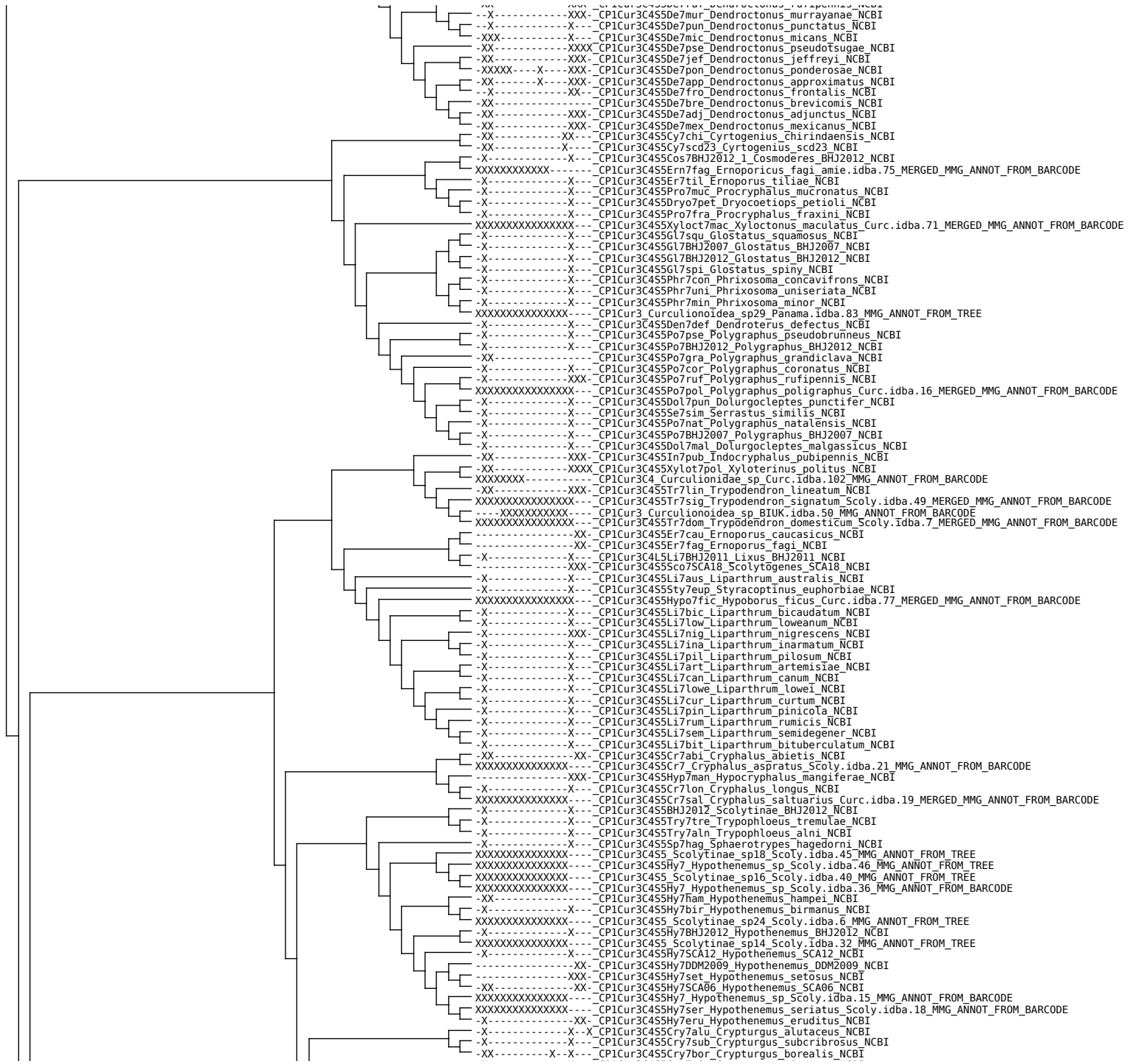



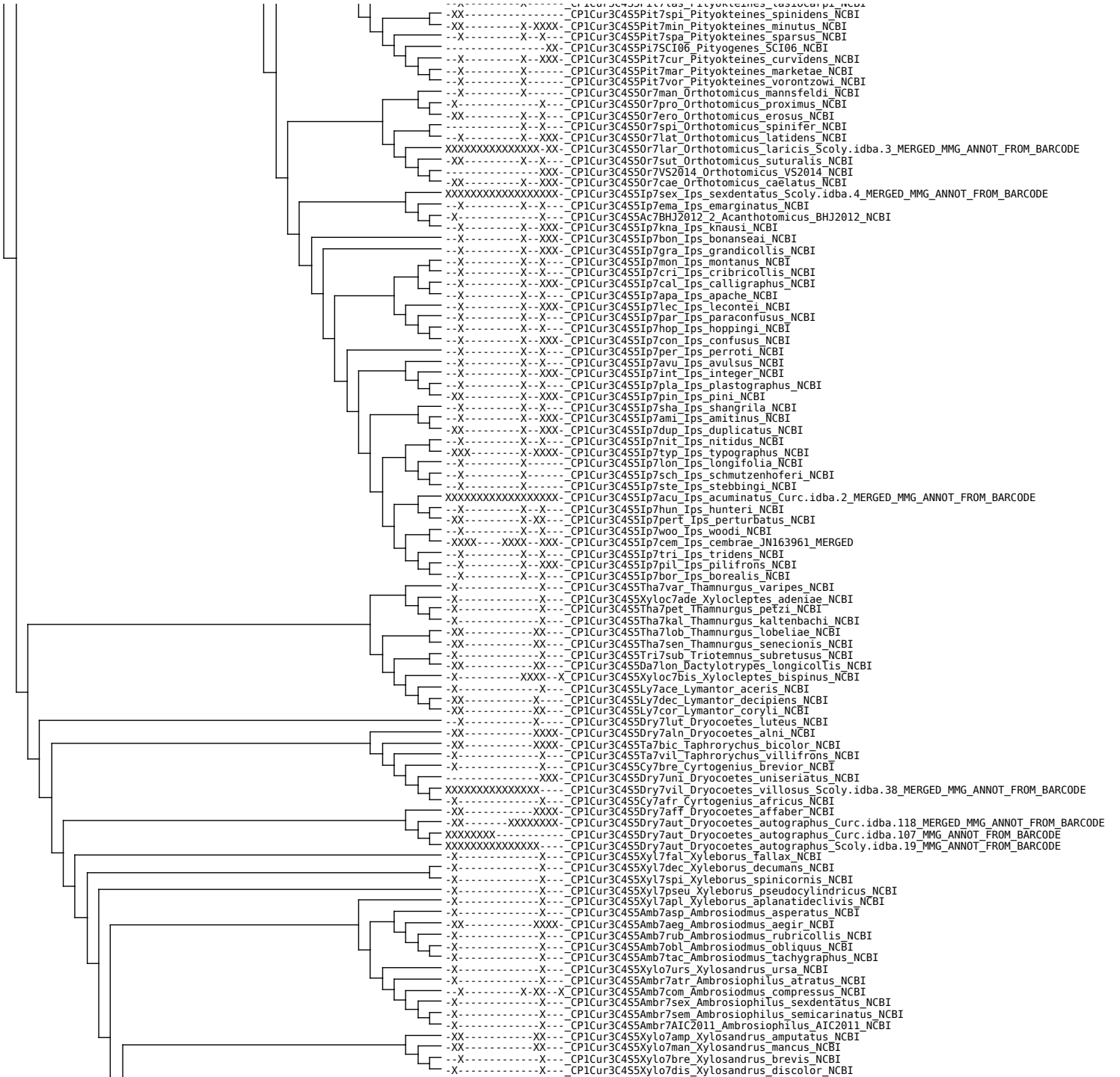



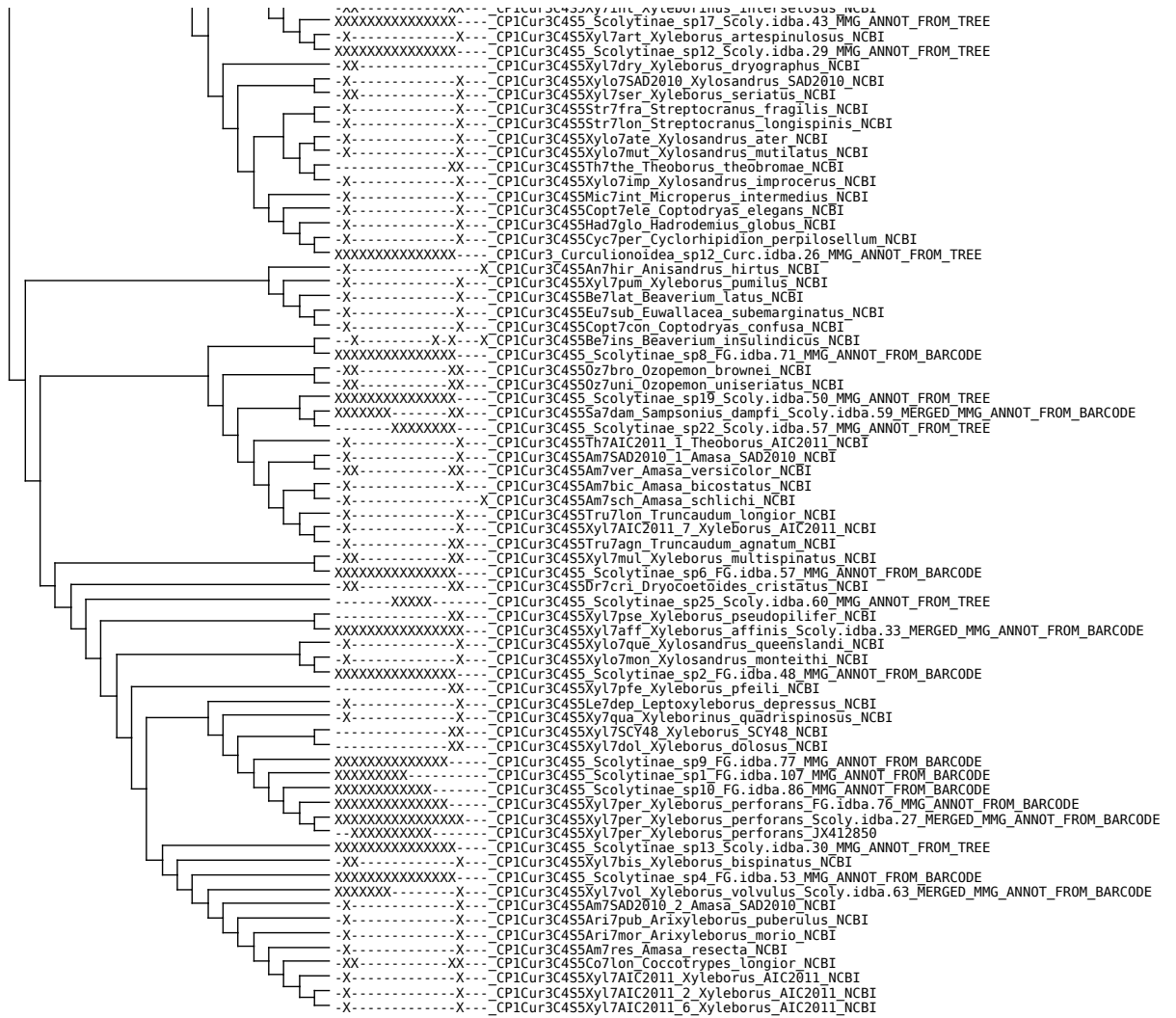

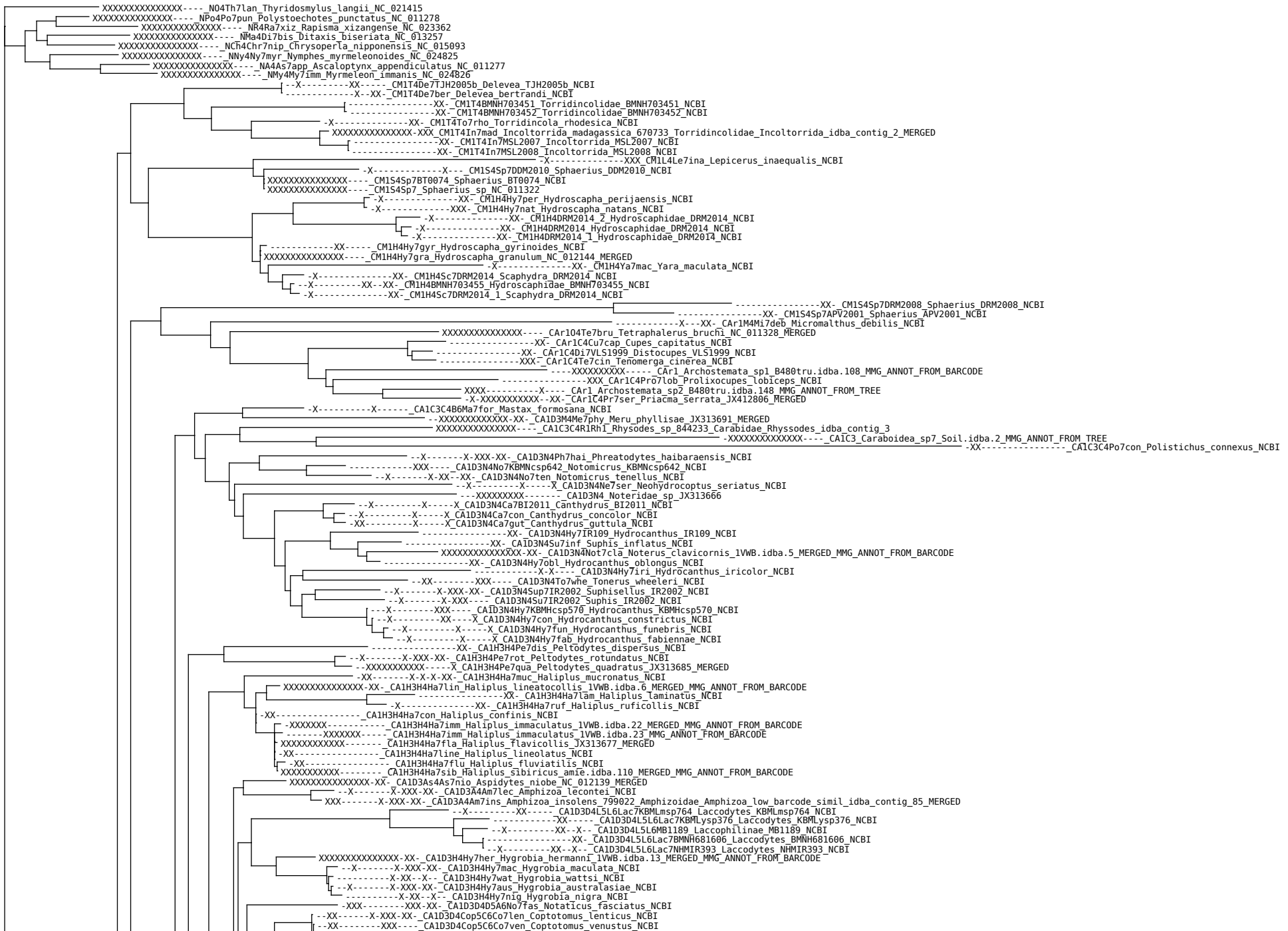

Phylogenetic tree showing relationships between various species, primarily from the genus *Ilybius* and related genera like *Platambus*, *Agabus*, and *Hydrotrupes*. The tree is rooted on the left and branches out to the right. Each terminal node is labeled with a taxon name and a NCBI accession number. The labels are preceded by dashes indicating the branch structure. The tree shows a complex branching pattern, with many species in the *Ilybius* genus forming a large, well-supported clade. Other genera like *Platambus* and *Agabus* are also represented, with *Agabus* species generally forming a distinct clade. The tree is a cladogram, with branch lengths not necessarily representing genetic distance. The labels include species names like *Ilybius gagates*, *Ilybius jaechi*, *Ilybius chalconatus*, *Ilybius pederzani*, *Ilybius pseudoneglectus*, *Ilybius montanus*, *Ilybius bedeli*, *Ilybius dettneri*, *Ilybius hozgargantae*, *Ilybius albarracinensis*, *Ilybius erichsoni*, *Ilybius neglectus*, *Ilybius satumini*, *Ilybius obtusus*, *Ilybius discedens*, *Ilybius angustior*, *Ilybius picipes*, *Ilybius anjae*, *Ilybius poppius*, *Ilybius minakawai*, *Ilybius lateralis*, *Ilybius apicalis*, *Ilybius vittiger*, *Ilybius cinctus*, *Ilybius quadriguttatus*, *Ilybius guttiger*, *Ilybius fraterculus*, *Ilybius ater*, *Ilybius crassus*, *Ilybius nakanei*, *Ilybius aenescens*, *Ilybius fenestratus*, *Ilybius fuliginosus*, *Ilybius meridionalis*, *Ilybius subtilis*, *Ilybius pleuriticus*, *Ilybius similis*, *Ilybius subaeneus*, *Ilybius biguttatus*, *Ilybius quadrimaculatus*, *Platambus princeps*, *Agabus bifarius*, *Agabus striolatus*, *Agabus dichrous*, *Agabus melobolus*, *Agabus conspersus*, *Agabus godmanni*, *Agabus paludosus*, *Agabus melanarius*, *Agabus wollastoni*, *Agabus bipustulatus*, *Agabus nevadensis*, *Agabus tristis*, *Agabus aubei*, *Agabus alexandrae*, *Agabus maderensis*, and *Agabus biquttatus*.

-X-----XX----CA1D3D4A5A6Ag7IR2001_Agabüs_IR2001 NCBI
-X-----XX-X-CA1D3D4A5A6Ag7bas_Agabüs_basalis NCBI
-X-----XX----CA1D3D4A5A6Ag7cep_Agabüs_cephalotes NCBI
-X-----XX----CA1D3D4A5A6Ag7gla_Agabüs_glacialis NCBI
-X-----XX----CA1D3D4A5A6Ag7dil_Agabüs_dilatatus NCBI
-X-----XX----CA1D3D4A5A6Ag7fal_Agabüs_faldermanni NCBI
-X-----XX----CA1D3D4A5A6Ag7car_Agabüs_caraboides NCBI
-XX-----X-XX-X-CA1D3D4A5A6Ag7gut_Agabüs_guttatus NCBI
-X-----XX----CA1D3D4A5A6Ag7bin_Agabüs_binotatus NCBI
-X-----X-XXX-XX-CA1D3D4A5A6Ag7hey_Agabüs_heydeni NCBI
-XX-----XX----CA1D3D4A5A6Ag7pic_Agabüs_pictae NCBI
-X-----XX----CA1D3D4A5A6Ag7lin_Agabüs_lineatus NCBI
XXXXXXXXXXXX-CA1D3D4A5A6Ag7uli_Agabüs_uliginosus amie.idba.68_MERGED_MMG_ANNOT_FROM_BARCODE
-XX-----XX----CA1D3D4A5A6Ag7ung_Agabüs_unguicularis NCBI
-X-----XX----CA1D3D4A5A6Ag7sem_Agabüs_semipunctatus NCBI
-X-----XX----CA1D3D4A5A6Ag7bigu_Agabüs_biguttatus NCBI
-XX-----X-XX----CA1D3D4A5A6Ag7aff_Agabüs_affinis NCBI
-X-----XXX-X-CA1D3D4A5A6Ag7diö_Agabüs_didymus NCBI
-X-----XX----CA1D3D4A5A6Ag7ram_Agabüs_rambiae NCBI
-X-----XX----CA1D3D4A5A6Ag7ruf_Agabüs_rufulus NCBI
-X-----XX-XX-CA1D3D4A5A6Ag7brü_Agabüs_brunneus NCBI
-X-----XX----CA1D3D4A5A6Ag7ant_Agabüs_antennatus NCBI
-XX-----XX-X-CA1D3D4A5A6Ag7und_Agabüs_undulatus NCBI
-XX-----XX----CA1D3D4A5A6Ag7ser_Agabüs_serricornis NCBI
-X-----XX-X-CA1D3D4A5A6Ag7pal_Agabüs_pallidus NCBI
-XX-----XX----CA1D3D4A5A6Ag7lab_Agabüs_labiatus NCBI
-X-----X-X-CA1D3D4A5A6Pl7ob_Platambus_obtusatus NCBI
-X-----XX----CA1D3D4A5A6Pl7sem_Platambus_semivittatus NCBI
-X-----XX----CA1D3D4A5A6Pl7IRsp1_Platambus_IRsp1 NCBI
-XX-----X-XXX-XX-CA1D3D4A5A6Ag7dis_Agabüs_disintegratus NCBI
-X-----XX----CA1D3D4A5A6Pl7gla_Platambus_glabrellus NCBI
-X-----XX----CA1D3D4A5A6Pl7scu_Platambus_sculpturellus NCBI
-X-----XX----CA1D3D4A5A6Pl7sty_Platambus_stygius NCBI
-X-----XX----CA1D3D4A5A6Ag7jap_Agabüs_japonicus NCBI
-XX-----XX-X-CA1D3D4A5A6Ag7fus_Agabüs_fuscipennis NCBI
-XX-----XX----CA1D3D4A5A6Ag7con_Agabüs_confinis NCBI
-XX-----XX----CA1D3D4A5A6Ag7stu_Agabüs_sturnii NCBI
-X-----XX-X-CA1D3D4A5A6Ag7reg_Agabüs_regimbarti NCBI
-X-----XX----CA1D3D4A5A6Ag7hum_Agabüs_hummeli NCBI
-X-----X-CA1D3D4A5A6Ag7anth_Agabüs_anthracinus NCBI
-X-----XX----CA1D3D4A5A6Ag7amo_Agabüs_amoenus NCBI
-X-----XX-X-CA1D3D4A5A6Ag7ruw_Agabüs_ruwenzoricus NCBI
-X-----XX----CA1D3D4A5A6Ag7lut_Agabüs_lutosus NCBI
-X-----XX----CA1D3D4A5A6Ag7rag_Agabüs_ragazzii NCBI
-X-----XX----CA1D3D4A5A6Ag7ery_Agabüs_erythropterus NCBI
-X-----XX----CA1D3D4A5A6Ag7amb_Agabüs_ambiguus NCBI
-X-----XX----CA1D3D4A5A6Ag7mor_Agabüs_morosus NCBI
-X-----X-CA1D3D4A5A6Ag7str_Agabüs_strigatus NCBI
-X-----XX----CA1D3D4A5A6Ag7IRsp2_Agabüs_IRsp2 NCBI
-X-----X-CA1D3D4A5A6Ag7koo_Agabüs_kootenai NCBI
-XX-----XX----CA1D3D4A5A6Ag7elo_Agabüs_elongatus NCBI
-XX-----XX----CA1D3D4A5A6Ag7tho_Agabüs_thomsoni NCBI
-X-----XX----CA1D3D4A5A6Ag7IR2002_Agabüs_IR2002 NCBI
-X-----XX----CA1D3D4A5A6Ag7aus_Agabüs_austinii NCBI
-X-----XX----CA1D3D4A5A6Ag7mat_Agabüs_matsumotoi NCBI
-XX-----XX----CA1D3D4A5A6Ag7arc_Agabüs_arcticus NCBI
-XX-----XX----CA1D3D4A5A6Ag7cly_Agabüs_clypealis NCBI
-X-----X-CA1D3D4A5A6Ag7inf_Agabüs_infusatus NCBI
-X-----XX----CA1D3D4A5A6Ag7set_Agabüs_setulosus NCBI
-XX-----XX-X-CA1D3D4A5A6Ag7cong_Agabüs_congener NCBI
-XX-----XX----CA1D3D4A5A6Ag7lap_Agabüs_tapponicus NCBI
-XXX-----X-XXX-XX-CA1D3D4C5C6Me7imb_Meladema_imbricata NCBI
-X-----XX----CA1D3D4C5C6Me7lan_Meladema_lanio NCBI
-XXX-----XXX-XX-CA1D3D4C5C6Me7cor_Meladema_coriacea NCBI
-XXX-----X-XXX-XX-CA1D3D4C5C6Ho7pla_Hoperius_planatus NCBI
-XXX-----XXX----CA1D3D4C5C6Ne7ang_Neoscutopterus_angustus NCBI
-XXX-----X-XXXXX-CA1D3D4C5C6Ne7hor_Neoscutopterus_hornii NCBI
-X-----XX-XX-CA1D3D4C5C6Co7sch_Colymbetes_schilcknechti NCBI
-XXX-----XXXXX-X-CA1D3D4C5C6Co7pay_Colymbetes_paykulli NCBI
-XXX-----XXXXX-X-CA1D3D4C5C6Co7str_Colymbetes_striatus NCBI
-XX-----XX----CA1D3D4C5C6Rh7latu_Rhantus_latus NCBI
XXXXXXXXXXXX-X-CA1D3D4C5C6Co7fus_Colymbetes_fuscus_lVWB.idba.17_MMG_ANNOT_FROM_BARCODE
-XX-----XX----CA1D3D4C5C6Rh7bou_Rhantus_bouvieri NCBI
XXXXXXXXXXXX-CA1D3D4C5C6Co7fus_Colymbetes_fuscus_lVWB.idba.16_MERGED_MMG_ANNOT_FROM_BARCODE
-XX-----X-XXXXX-CA1D3D4C5C6Rh7atr_Rhantus_atricolor NCBI
-XX-----XXX-X-CA1D3D4C5C6Rh7cal_Rhantus_calidus NCBI
-XXX-----XXX----CA1D3D4C5C6Rh7val_Rhantus_validus NCBI
-XX-----X-XXX-X-CA1D3D4C5C6Rh7alu_Rhantus_alutaceus NCBI
-X-----XX-X-CA1D3D4C5C6Rh7samo_Rhantus_samoensis NCBI
-XXX-----X-XX-X-CA1D3D4C5C6Rh7pse_Rhantus_pseudopacificus NCBI
-XXX-----X-XXXXX-CA1D3D4C5C6Ca7upi_Carabdytes_upin NCBI
-XXX-----X-XXXXX-CA1D3D4C5C6Rh7poe_Rhantus_poellerbaueri NCBI
-XXX-----X-XXXXX-CA1D3D4C5C6Rh7mon_Rhantus_monteithi NCBI
-XXX-----X-XXX-X-CA1D3D4C5C6Rh7nov_Rhantus_novaecaledoniae NCBI
-X-----XX-X-CA1D3D4C5C6Rh7cic_Rhantus_cicurus NCBI
-X-----XX-X-CA1D3D4C5C6Me7pus_Melanodytes_pustulatus NCBI
-X-----X-CA1D3D4C5A6Se7tri_Senilites_tristanicola NCBI
-XXX-----X-XXXXX-CA1D3D4C5C6Rh7gra_Rhantus_grapii NCBI
-XXX-----XXX----CA1D3D4C5C6Rh7sin_Rhantus_sinuatus NCBI
-X-----X-X-XX-CA1D3D4C5A6An7bis_Anisomeria_bistrigata NCBI
-X-----X-XXX-CA1D3D4C5C6Rh7boh_Rhantus_bohlei NCBI
-X-X-----XXXXX-CA1D3D4C5C6Rh7and_Rhantus_andinus NCBI
-XX-----XX----CA1D3D4C5C6Rh7man_Rhantus_manjakatomo NCBI
-XXX-----XXX-XX-CA1D3D4C5C6Rh7not_Rhantus_notaticollis NCBI
-XXX-----X-XXX-X-CA1D3D4C5C6Rh7lat_Rhantus_latitans NCBI
-XXX-----XXXXXX-CA1D3D4C5C6Rh7exs_Rhantus_exsoletus NCBI
-XX-----X-XXX-X-CA1D3D4C5C6Rh7con_Rhantus_consputus NCBI
-XX-----XX----CA1D3D4C5C6Rh7inc_Rhantus_incognitus NCBI
-XXX-----X-XXX----CA1D3D4C5C6Rh7sutu_Rhantus_suturellus NCBI
-XXX-----X-XXX-X-CA1D3D4C5C6Rh7bis_Rhantus_bistrigatus NCBI

-XX-----X-XXX-X- CA1D3D4C5C6Rh7wal Rhantus wallisi NCBI
-X-----X-X-XX- CA1D3D4C5C6Rh7sig Rhantus signatus NCBI
-XX-----X- CA1D3D4C5C6Rh7MB1222 Rhantus MBI222 NCBI
-XX-----XXXXXX- CA1D3D4C5C6Rh7MB3940 Rhantus MB3940 NCBI
-XXX-----X-XXXXXX- CA1D3D4C5C6Rh7gut Rhantus gutticollis NCBI
-XX-----X-XXXXXX- CA1D3D4C5C6Rh7sou Rhantus souzannae NCBI
-X-----X-XXXX- CA1D3D4C5C6Rh7ani Rhantus anisonychus NCBI
-X-----X-XXXX- CA1D3D4C5C6Rh7dani Rhantus dani NCBI
-XXX-----X-XXXXXX- CA1D3D4C5C6Rh7bin Rhantus binoTatus NCBI
-X-----X-XX-XX- CA1D3D4C5C6Bu7dis Bunites distigma NCBI
-X-----X-X-XXX- CA1D3D4C5C6Rh7pho Rhantus phocaenarum NCBI
-XXX-----XXXXXX- CA1D3D4C5C6Rh7vit Rhantus vitiensis NCBI
-XXX-----XXXXXX- CA1D3D4C5C6Rh7kin Rhantus kini NCBI
-XX-----XXXXXX- CA1D3D4C5C6Rh7bul Rhantus bula NCBI
-X-----X-XXXXXX- CA1D3D4C5C6Rh7ova Rhantus ovalis NCBI
-XXX-----X-XXXXXX- CA1D3D4C5C6Rh7sik Rhantus sikkimensis NCBI
-XXX-----X-XXXXXX- CA1D3D4C5C6Rh7che Rhantus cheesmanae NCBI
-XXX-----XXXXXX- CA1D3D4C5C6Rh7ann Rhantus annectens NCBI
-XXX-----X-XXXXXX- CA1D3D4C5C6Rh7eng Rhantus englundi NCBI
-X-----X-XXXXXX- CA1D3D4C5C6Rh7eka Rhantus ekari NCBI
-XXX-----X-XXX- CA1D3D4C5C6Rh7sim Rhantus simulans NCBI
-XX-----X-XXX- CA1D3D4C5C6Rh7rie Rhantus riedeli NCBI
-XX-----XXXXXX- CA1D3D4C5C6Rh7sup Rhantus supranubicus NCBI
-XX-----XXXXXX- CA1D3D4C5C6Rh7ped Rhantus pederzani NCBI
-XXX-----XXXXXX- CA1D3D4C5C6Rh7sut Rhantus suturalis NCBI
-XXX-----XX-XXX- CA1D3D4C5C6Rh7bac Rhantus bacchusi NCBI
-XXX-----X-X- CA1D3D4C5C6Rh7huo Rhantus huon NCBI
-X-----X-XXXX- CA1D3D4C5C6Rh7myo Rhantus myo NCBI
-XXX-----X-X-X- CA1D3D4C5C6Rh7eli Rhantus elisabethae NCBI
-X-----X-XX-X- CA1D3D4D5D6dy7mar Dytiscus marginicollis NCBI
-XXX-----XXX-X- CA1D3D4D5D6dy7ver Dytiscus verticalis NCBI
-X-----XX-CA1D3D4D5D6dy7per Dytiscus persicus NCBI
-X-----XX-X- CA1D3D4D5D6dy7lat Dytiscus latissimus NCBI
-XX-----XX-X- CA1D3D4D5D6dy7dau Dytiscus dauricus NCBI
-XXX-----XXX- CA1D3D4D5D6dy7marg Dytiscus marginalis NCBI
-X-----XX- CA1D3D4D5D6dy7thi Dytiscus thianschanicus NCBI
-XX-----XX- CA1D3D4D5D6dy7cir Dytiscus circumcinctus NCBI
-XX-----XXXXXX- CA1D3D4D5D6dy7dim Dytiscus dimidiatus NCBI
-XX-----CA1D3D4D5D6dy7sem Dytiscus semisulcatus NCBI
-XXX-----XX-XXX- CA1D3D4D5Ac6Rh7con Rhantaticus congestus NCBI
-XX-----XXX-XX- CA1D3D4D5E6Er7aus Eretes australis NCBI
-XX-----X-XX-X- CA1D3D4D5E6Er7gri Eretes griseus NCBI
-XXX-----X-XX-XXX- CA1D3D4D5E6Er7sti Eretes sticticus NCBI
-XXX-----X-XXX- CA1D3D4D5Ac6A7can Acilius canaliculatus NCBI
-X-----XXX- CA1D3D4D5Ac6Ae7KBMAesp659 Aethionectes KBMAesp659 NCBI
-XX-----X-XXX- CA1D3D4D5Ac6Ae7obe Aethionectes oberthueri NCBI
-X-----X- CA1D3D4D5Ac6Ae7api Aethionectes apicalis NCBI
-XXX-----X-XXX- CA1D3D4D5Ac6Ae7ful Aethionectes fulvonotatus NCBI
-XXX-----X-X- CA1D3D4D5Ac6A7duv Acilius duvergieri NCBI
-XXXXXXXXXXXXXXXX-XX- CA1D3D4D5Ac6A7sul Acilius sulcatus Iwbb_idba.3_MERGED_MMG_ANNOT_FROM_BARCODE
-XXX-----X-XXX- CA1D3D4D5Ac6A7jap Acilius japonicus NCBI
-XXX-----X-XXX- CA1D3D4D5Ac6A7kis Acilius kishii NCBI
-XXX-----X-XX-X- CA1D3D4D5Ac6A7ath Acilius athabasca NCBI
-XX-----X-XX-X- CA1D3D4D5Ac6A7sem Acilius semisulcatus NCBI
-XXX-----X-XX-X- CA1D3D4D5Ac6A7abb Acilius abbreviatus NCBI
-XXX-----X-XXX- CA1D3D4D5Ac6A7med Acilius mediatus NCBI
-XXX-----X-CA1D3D4D5Ac6A7fra Acilius fraternus NCBI
-XXX-----X-XXX- CA1D3D4D5Ac6A7syl Acilius sylvanus NCBI
-XXX-----X-XXX- CA1D3D4D5Ac6A7con Acilius confusus NCBI
-XXX-----X-XX-X- CA1D3D4D5Ac6G7lib Graphoderus liberus NCBI
-XXX-----X-XXX- CA1D3D4D5Ac6G7fas Graphoderus fasciollis NCBI
-XXX-----X-XXX- CA1D3D4D5Ac6G7bie Graphoderus bieneri NCBI
-XXX-----X-XXX- CA1D3D4D5Ac6G7ada Graphoderus adamsii NCBI
-XXX-----X-XXX- CA1D3D4D5Ac6G7per Graphoderus perplexus NCBI
-XXX-----X-XXX- CA1D3D4D5Ac6G7bil Graphoderus bilineatus NCBI
-XXX-----X-XXX- CA1D3D4D5Ac6G7zon Graphoderus zonatus NCBI
-XXX-----X-XXX- CA1D3D4D5Ac6G7aus Graphoderus austriacus NCBI
-XXX-----X-XXX- CA1D3D4D5Ac6G7occ Graphoderus occidentalis NCBI
-XXX-----X-XXX- CA1D3D4D5Ac6G7ere Eriophanes eretiiformis NCBI
-XXX-----X-XXX- CA1D3D4D5Ac6G7mix Sandracottus mixtus NCBI
-XXX-----XXX-XXX- CA1D3D4D5Ac6Sa7dej Sandracottus dejeanii NCBI
-XXX-----X-XXX- CA1D3D4D5Ac6Sa7ins Sandracottus insignis NCBI
-XXX-----XXX-X-X- CA1D3D4D5Ac6Sa7bak Sandracottus bakewellii NCBI
-XX-----X-CA1D3D4D5Ac6Sa7gue Sandracottus guerini NCBI
-XXX-----X-XXX- CA1D3D4D5Ac6Th7marg Thermonectus marginetatus NCBI
-XXX-----X-XXX- CA1D3D4D5Ac6Th7var Thermonectus variegatus NCBI
-XXX-----X-XXX- CA1D3D4D5Ac6Th7mar Thermonectus marmoratus NCBI
-XX-----X-XXX- CA1D3D4D5Ac6Th7alf Thermonectus alfredi NCBI
-XXX-----X-XXX- CA1D3D4D5Ac6Th7lep Thermonectus leprieurii NCBI
-XXX-----X-XXX- CA1D3D4D5Ac6Th7nob Thermonectus nobilis NCBI
-XXX-----X-XX-X- CA1D3D4D5Ac6Th7nig Thermonectus nigrofasciatus NCBI
-XX-----X-XXX- CA1D3D4D5Ac6Th7cir Thermonectus circumscriptus NCBI
-XXX-----X-XXX- CA1D3D4D5Ac6Th7inE Thermonectus intermedius NCBI
-XXX-----X-X-X- CA1D3D4D5Ac6Th7bas Thermonectus basillaris NCBI
-XXX-----X-XXX- CA1D3D4D5Ac6Th7suc Thermonectus succinctus NCBI
-X-----X-XX-XX- CA1D3D4D5Ac6Th7IR104 Thermonectus IR104 NCBI
-X-----XX-XXX- CA1D3D4D5Ac6Th7681318 Thermonectus 681318 NCBI
-XXX-----CA1D3D4D5Hy6Pr7par Prodaticus parallelus NCBI
-XX-----XXX- CA1D3D4D5H6Hy7cra Hyderodes crassus NCBI
-XXX-----XXXXXX- CA1D3D4D5H6Hy7shu Hyderodes shuckardi NCBI
-XXX-----XXX- CA1D3D4D5H6Hy7cin Hydaticus cinctipennis NCBI
-XXX-----X-XX-XXX- CA1D3D4D5Hy6Pr7tra Prodaticus transversalis NCBI
-XX-----X-CA1D3D4D5Hy6Hy7sem Hydaticus seminiger NCBI
-XXX-----XXX- CA1D3D4D5Hy6Hy7con Hydaticus continentalis NCBI
-XXX-----XXX-X- CA1D3D4D5Hy6Hy7aru Hydaticus aruspex NCBI
-XX-----CA1D3D4D5Hy6Pr7riv Prodaticus rivanolis NCBI
-XXX-----CA1D3D4D5Hy6Pr7uga Prodaticus ugandaensis NCBI
-XXX-----CA1D3D4D5Hy6Pr7din Prodaticus dineutoides NCBI
-XXX-----XX-CA1D3D4D5Hy6Pr7vit Prodaticus vittatus NCBI
-XXX-----CA1D3D4D5Hy6Pr7mai Prodaticus maior NCBI

CA1D3D4D5Hy6Pr7phi_Prodaticus_philippensis NCBI
CA1D3D4D5Hy6Pr7qua_Prodaticus_quadrvittatus NCBI
CA1D3D4D5Hy6Pr7fla_Prodaticus_flavolineatus NCBI
CA1D3D4D5Hy6Hy7mad_Hydaticus_madagascariensis NCBI
CA1D3D4D5Hy6Hy7vit_Hydaticus_vitticolis NCBI
CA1D3D4D5Hy6Pr7biv_Prodaticus_bivittatus NCBI
CA1D3D4D5Hy6Pr7buss_Prodaticus_ussheri NCBI
CA1D3D4D5Hy6Pr7pic_Prodaticus_pictus NCBI
CA1D3D4D5Ac6Gr7cin_Graphoderus_cinereus NCBI
CA1D3D4D5Hy6Pr7exc_Prodaticus_exclamationis NCBI
CA1D3D4D5Hy6Pr7lat_Prodaticus_lativittis NCBI
CA1D3D4D5Hy6Pr7spe_Prodaticus_speciosus NCBI
CA1D3D4D5Hy6Hy7sae_Hydaticus_saecularis NCBI
CA1D3D4D5Hy6Pr7hum_Prodaticus_humeralis NCBI
CA1D3D4D5Hy6Hy7pet_Hydaticus_petitii NCBI
CA1D3D4D5Hy6Hy7arc_Hydaticus_arcuatus NCBI
CA1D3D4D5Hy6Pr7caf_Prodaticus_caffer NCBI
CA1D3D4D5Hy6Pr7sub_Prodaticus_subfasciatus NCBI
CA1D3D4D5Hy6Hy7lim_Hydaticus_limnetes NCBI
CA1D3D4D5Hy6Pr7xan_Prodaticus_xanthomelas NCBI
CA1D3D4D5Hy6Pr7nig_Prodaticus_nigrotaeniatus NCBI
CA1D3D4D5Hy6Pr7lit_Prodaticus_litiginosus NCBI
CA1D3D4D5Hy6Hy7dre_Hydaticus_dregei NCBI
CA1D3D4D5Hy6Pr7dor_Prodaticus_dorsiger NCBI
CA1D3D4D5Hy6Pr7mat_Prodaticus_matruelis NCBI
CA1D3D4D5Hy6Pr7gala_Prodaticus_galla NCBI
CA1D3D4D5Hy6Pr7cap_Prodaticus_capicola NCBI
CA1D3D4D5Hy6Pr7sat_Prodaticus_satoi NCBI
CA1D3D4D5Hy6Pr7bow_Prodaticus_bowlingii NCBI
CA1D3D4D5Hy6Pr7rim_Prodaticus_rimosus NCBI
CA1D3D4D5Hy6Pr7bim_Prodaticus_bimarginatus NCBI
CA1D3D4D5Hy6Pr7bih_Prodaticus_bihamatus NCBI
CA1D3D4D5Hy6Pr7ori_Prodaticus_orissaensis NCBI
CA1D3D4D5Hy6Pr7luc_Prodaticus_luczonicus NCBI
CA1D3D4D5Hy6Pr7con_Prodaticus_consanguineus NCBI
CA1D3D4DBAUBT17_Dytiscidae_DBAUBT17 NCBI
CA1D3D4D5Hy6Hy7sob_Hydaticus_sobrinus NCBI
CA1D3D4D5Hy6Hy7kol_Hydaticus_kolbei NCBI
CA1D3D4D5Hy6Pr7lea_Prodaticus_leander NCBI
CA1D3D4D5Hy6Pr7ser_Prodaticus_servillianus NCBI
CA1D3D4D5Hy6Pr7rha_Prodaticus_rhantoides NCBI
CA1D3D4D5Hy6Pr7wat_Prodaticus_wattsi NCBI
CA1D3D4D5Hy6Pr7ric_Prodaticus_ricinus NCBI
CA1D3D4D5Hy6Pr7gra_Prodaticus_grammicus NCBI
CA1D3D4D5Hy6Pr7fab_Prodaticus_fabricii NCBI
CA1D3D4Co5C6Co7_Copelatus_sp_JX220995
CA1D3D4Co5C6Pa7MB292_Papuadytes_MB292 NCBI
CA1D3D4Co5C6Ex7nov_Exocelina_novaecaledoniae NCBI
CA1D3D4Co5C6Pa7MB137_Papuadytes_MB137 NCBI
CA1D3D4Co5C6Pa7MB128_Papuadytes_MB128 NCBI
CA1D3D4Co5C6Ex7bou_Exocelina_boulevardi NCBI
CA1D3D4Co5C6Pa7MB107_Papuadytes_MB107 NCBI
CA1D3D4Co5C6Pa7aus_Papuadytes_australiae NCBI
CA1D3D4Co5C6Pa7mel_Papuadytes_melanarius NCBI
CA1D3D4Co5C6Ex7aus_Exocelina_australiae NCBI
CA1D3D4Co5C6Pa7bou_Papuadytes_boulevardi NCBI
CA1D3D4Co5C6Ex7gap_Exocelina_gapa NCBI
CA1D3D4Co5C6Pa7MB481_Papuadytes_MB481 NCBI
CA1D3D4Co5C6Pa7MB483_Papuadytes_MB483 NCBI
CA1D3D4Co5C6Pa7gyl_Papuadytes_glyptus NCBI
CA1D3D4Co5C6Pa7MB487_Papuadytes_MB487 NCBI
CA1D3D4Co5C6Pa7MB485_Papuadytes_MB485 NCBI
CA1D3D4Co5C6Pa7aust_Papuadytes_australis NCBI
CA1D3D4Co5C6Ex7atr_Exocelina_atra NCBI
CA1D3D4Co5C6Pa7MB106_Papuadytes_MB106 NCBI
CA1D3D4Co5C6Pa7pun_Papuadytes_punctipennis NCBI
CA1D3D4Co5C6Pa7MB105_Papuadytes_MB105 NCBI
CA1D3D4Co5C6Pa7fer_Papuadytes_ferrugineus NCBI
CA1D3D4Co5C6Pa7MB104_Papuadytes_MB104 NCBI
CA1D3D4Co5C6Pa7abd_Papuadytes_abditus NCBI
CA1D3D4Co5C6Co7chee_Copelatus_cheesmanae NCBI
CA1D3D4Co5C6Pa7shi_Papuadytes_shizonei NCBI
CA1D3D4Co5C6Pa7aub_Papuadytes_aubei NCBI
CA1D3D4Co5C6Pa7MB001_Papuadytes_MB001 NCBI
CA1D3D4Co5C6Pa7MB170_Papuadytes_MB170 NCBI
CA1D3D4Co5C6Pa7per_Papuadytes_perfectus NCBI
CA1D3D4Co5C6Pa7MB133_Papuadytes_MB133 NCBI
CA1D3D4Co5C6Pa7MB166_Papuadytes_MB166 NCBI
CA1D3D4Co5C6Pa7bro_Papuadytes_brownei NCBI
CA1D3D4Co5C6Pa7MB163_Papuadytes_MB163 NCBI
CA1D3D4Co5C6Ex7poe_Exocelina_poeilabaueriae NCBI
CA1D3D4Co5C6Pa7MB035_Papuadytes_MB035 NCBI
CA1D3D4Co5C6Pa7MB121_Papuadytes_MB121 NCBI
CA1D3D4Co5C6Pa7MB122_Papuadytes_MB122 NCBI
CA1D3D4Co5C6Pa7MB138_Papuadytes_MB138 NCBI
CA1D3D4Co5C6Pa7com_Papuadytes_commatifer NCBI
CA1D3D4Co5C6Pa7MB020_Papuadytes_MB020 NCBI
CA1D3D4Co5C6Pa7MB039_Papuadytes_MB039 NCBI
CA1D3D4Co5C6Pa7MB040_Papuadytes_MB040 NCBI
CA1D3D4Co5C6Pa7MB254_Papuadytes_MB254 NCBI
CA1D3D4Co5C6Pa7MB135_Papuadytes_MB135 NCBI
CA1D3D4Co5C6Pa7MB130_Papuadytes_MB130 NCBI
CA1D3D4Co5C6Pa7bim_Papuadytes_bimaculatus NCBI
CA1D3D4Co5C6Pa7int_Papuadytes_interrutus NCBI
CA1D3D4Co5C6Ex7MB0688_Exocelina_MB0688 NCBI
CA1D3D4Co5C6Ex7MB3840_Exocelina_MB3840 NCBI
CA1D3D4Co5C6Ex7MB1313_Exocelina_MB1313 NCBI
CA1D3D4Co5C6Pa7MB688_Papuadytes_MB688 NCBI
CA1D3D4Co5C6Pa7MB269_Papuadytes_MB269 NCBI

---XX---X---X---CA1D3D4Co5C6Ex7at Exocelina tarsoni NCBI
---X---X---XX---CA1D3D4Co5C6Pa7MB259 Papuadytes MB259 NCBI
---X---X---XX---CA1D3D4Co5C6Pa7MB265 Papuadytes MB265 NCBI
---X---X---XX---CA1D3D4Co5C6Pa7MB258 Papuadytes MB258 NCBI
---XX---X---X---CA1D3D4Co5C6Ex7MB1269 Exocelina MBI269 NCBI
---X---X---X---CA1D3D4Co5C6Ex7MB1297 Exocelina MBI297 NCBI
---XX---X---X---CA1D3D4Co5C6Ex7bag Exocelina bagus NCBI
---X---X---X---CA1D3D4Co5C6Ex7MB1379 Exocelina MBI1379 NCBI
---XX---X---X---CA1D3D4Co5C6Ex7ull Exocelina ullrichi NCBI
---X---X---XX---CA1D3D4Co5C6Pa7ull Papuadytes ullrichi NCBI
---XX---X---X---CA1D3D4Co5C6Ex7MB1364 Exocelina MBI1364 NCBI
---X---X---X---CA1D3D4Co5C6Ex7MB0866 Exocelina MB0866 NCBI
---XX---X---X---CA1D3D4Co5C6Ex7MB1377 Exocelina MBI1377 NCBI
---XX---X---X---CA1D3D4Co5C6Ex7MB1296 Exocelina MBI296 NCBI
---XX---X---X---CA1D3D4Co5C6Ex7MB4921 Exocelina MB4921 NCBI
---X---X---XX---CA1D3D4Co5C6Pa7MB686 Papuadytes MB686 NCBI
---XX---X---X---CA1D3D4Co5C6Ex7MB1530 Exocelina MB1530 NCBI
---X---X---XX---CA1D3D4Co5C6Pa7MB660 Papuadytes MB660 NCBI
---X---X---XX---CA1D3D4Co5C6Pa7MB683 Papuadytes MB683 NCBI
---X---X---XX---CA1D3D4Co5C6Pa7MB658 Papuadytes MB658 NCBI
---X---X---X---CA1D3D4Co5C6Ex7MB1292 Exocelina MBI292 NCBI
---X---X---XX---CA1D3D4Co5C6Pa7MB657 Papuadytes MB657 NCBI
---X---X---XX---CA1D3D4Co5C6Pa7MB679 Papuadytes MB679 NCBI
---X---X---XX---CA1D3D4Co5C6Pa7MB680 Papuadytes MB680 NCBI
---XX---X---X---CA1D3D4Co5C6Ex7MB3315 Exocelina MB3315 NCBI
---X---X---XX---CA1D3D4Co5C6Pa7MB671 Papuadytes MB671 NCBI
---X---X---XX---CA1D3D4Co5C6Pa7MB670 Papuadytes MB670 NCBI
---X---X---X---CA1D3D4Co5C6Pa7MB066 Papuadytes MB066 NCBI
---XX---X---X---CA1D3D4Co5C6Ex7MB0066 Exocelina MB0066 NCBI
---X---X---X---CA1D3D4Co5C6Ex7MB0671 Exocelina MB0671 NCBI
---X---X---X---CA1D3D4Co5C6Ex7MB0680 Exocelina MB0680 NCBI
---X---X---XX---CA1D3D4Co5C6Pa7MB662 Papuadytes MB662 NCBI
---XX---X---X---CA1D3D4Co5C6Ex7MB1302 Exocelina MBI1302 NCBI
---X---X---XX---CA1D3D4Co5C6Pa7MB664 Papuadytes MB664 NCBI
---XX---X---X---CA1D3D4Co5C6Ex7MB1360 Exocelina MBI1360 NCBI
---XX---X---X---CA1D3D4Co5C6Ex7MB1290 Exocelina MBI290 NCBI
---XX---X---X---CA1D3D4Co5C6Ex7MB1337 Exocelina MBI1337 NCBI
---XX---X---X---CA1D3D4Co5C6Ex7MB3312 Exocelina MB3312 NCBI
---XX---X---X---CA1D3D4Co5C6Ex7des Exocelina desii NCBI
---XX---X---X---CA1D3D4Co5C6Ex7wey Exocelina weylandensis NCBI
---XX---X---X---CA1D3D4Co5C6Ex7MB3761 Exocelina MB3761 NCBI
---X---X---X---CA1D3D4Co5C6Ex7mun Exocelina munaso NCBI
---X---X---XX---CA1D3D4Co5C6Pa7MB266 Papuadytes MB266 NCBI
---X---X---X---CA1D3D4Co5C6Ex7MB4922 Exocelina MB4922 NCBI
---X---X---XX---CA1D3D4Co5C6Pa7MB261 Papuadytes MB261 NCBI
---XX---X---X---CA1D3D4Co5C6Ex7MB1289 Exocelina MBI289 NCBI
---XX---X---X---CA1D3D4Co5C6Ex7MB1369 Exocelina MBI1369 NCBI
---XX---X---X---CA1D3D4Co5C6Ex7MB3311 Exocelina MB3311 NCBI
---X---X---X---CA1D3D4Co5C6Ex7MB3759 Exocelina MB3759 NCBI
---X---X---XX---CA1D3D4Co5C6Pa7MB273 Papuadytes MB273 NCBI
---X---X---XX---CA1D3D4Co5C6Pa7MB267 Papuadytes MB267 NCBI
---X---X---X---CA1D3D4Co5C6Ex7ato Exocelina atowaso NCBI
---XX---X---X---CA1D3D4Co5C6Ex7ast Exocelina astrophalus NCBI
---X---X---XX---CA1D3D4Co5C6Pa7mun Papuadytes munaso NCBI
---XX---X---X---CA1D3D4Co5C6Ex7ang Exocelina anggiensis NCBI
---XX---X---X---CA1D3D4Co5C6Ex7arf Exocelina arfakensis NCBI
---XX---X---X---CA1D3D4Co5C6Ex7MB1275 Exocelina MBI275 NCBI
---XX---X---X---CA1D3D4Co5C6Ex7eve Exocelina evelyncheesmanae NCBI
---XX---X---X---CA1D3D4Co5C6Ex7MB1277 Exocelina MBI277 NCBI
---XX---X---X---CA1D3D4Co5C6Ex7MB3321 Exocelina MB3321 NCBI
---X---X---XX---CA1D3D4Co5C6Pa7MB262 Papuadytes MB262 NCBI
---XX---X---X---CA1D3D4Co5C6Ex7kno Exocelina knoepfchen NCBI
---XX---X---X---CA1D3D4Co5C6Ex7MB1373 Exocelina MBI1373 NCBI
---XX---X---X---CA1D3D4Co5C6Ex7bur Exocelina burdiansis NCBI
---XX---X---X---CA1D3D4Co5C6Ex7MB1307 Exocelina MBI1307 NCBI
---XX---X---X---CA1D3D4Co5C6Ex7iri Exocelina irianensis NCBI
---XX---X---X---CA1D3D4Co5C6Ex7MB1321 Exocelina MBI1321 NCBI
---X---X---XX---CA1D3D4Co5C6Pa7MB056 Papuadytes MB056 NCBI
---XX---X---X---CA1D3D4Co5C6Ex7MB4427 Exocelina MB4427 NCBI
---XX---X---X---CA1D3D4Co5C6Ex7ede Exocelina edeltraudae NCBI
---X---X---XX---CA1D3D4Co5C6Pa7MB666 Papuadytes MB666 NCBI
---X---X---XX---CA1D3D4Co5C6Pa7MB672 Papuadytes MB672 NCBI
---XX---X---X---CA1D3D4Co5C6Ex7MB1372 Exocelina MBI1372 NCBI
---XX---X---X---CA1D3D4Co5C6Ex7kak Exocelina kakapupi NCBI
---X---X---XX---CA1D3D4Co5C6Pa7MB659 Papuadytes MB659 NCBI
---X---X---XX---CA1D3D4Co5C6Pa7MB059 Papuadytes MB059 NCBI
---XX---X---X---CA1D3D4Co5C6Ex7bra Exocelina brahminensis NCBI
---XX---X---X---CA1D3D4Co5C6Ex7sop Exocelina soppi NCBI
---XX---X---X---CA1D3D4Co5C6Ex7uto Exocelina utowaensis NCBI
---XX---X---X---CA1D3D4Co5C6Ex7MB0060 Exocelina MB0060 NCBI
---XX---X---X---CA1D3D4Co5C6Ex7MB4916 Exocelina MB4916 NCBI
---XX---X---X---CA1D3D4Co5C6Ex7MB1295 Exocelina MBI295 NCBI
---X---X---XXX---CA1D3D4Co5C6Pa7IR073 Papuadytes IR073 NCBI
---XX---X---X---CA1D3D4Co5C6Ex7uni Exocelina unipo NCBI
---XX---X---X---CA1D3D4Co5C6Ex7MB3330 Exocelina MB3330 NCBI
---XX---X---X---CA1D3D4Co5C6Ex7MB3405 Exocelina MB3405 NCBI
---XX---X---X---CA1D3D4Co5C6Ex7aip Exocelina aipomek NCBI
---X---X---XX---CA1D3D4Co5C6Pa7MB257 Papuadytes MB257 NCBI
---XX---X---X---CA1D3D4Co5C6Ex7MB3408 Exocelina MB3408 NCBI
---X---X---XX---CA1D3D4Co5C6Ex7MB0257 Exocelina MB0257 NCBI
---XX---X---X---CA1D3D4Co5C6Ex7MB1383 Exocelina MBI1383 NCBI
---X---X---XX---CA1D3D4Co5C6Pa7MB263 Papuadytes MB263 NCBI
---XX---X---X---CA1D3D4Co5C6Ex7MB1520 Exocelina MBI1520 NCBI
---XX---X---X---CA1D3D4Co5C6Ex7mar Exocelina marinae NCBI
---XX---X---X---CA1D3D4Co5C6Ex7MB1287 Exocelina MBI1287 NCBI
---XX---X---X---CA1D3D4Co5C6Ex7hin Exocelina hintelmanni NCBI
---X---X---XX---CA1D3D4Co5C6Pa7MB256 Papuadytes MB256 NCBI
---X---X---XX---CA1D3D4Co5C6Pa7hin Papuadytes hintelmannae NCBI
---XX---X---X---CA1D3D4Co5C6Ex7MB3303 Exocelina MB3303 NCBI
---XX---X---X---CA1D3D4Co5C6Ex7MB1361 Exocelina MBI1361 NCBI

--XX-----X-----X--_CA1D3D4Co5C6E7MB3399_Exocelina_MB3399_NCBI
--XX-----X-----X--_CA1D3D4Co5C6E7MB3404_Exocelina_MB3404_NCBI
-X-----X-XX-----X-CA1D3D4Co5C6Pa7MB667_Papudytes_MB667_NCBI
--XX-----X-----X--_CA1D3D4Co5C6E7MB1376_Exocelina_MB1376_NCBI
--XX-----X-----X--_CA1D3D4Co5C6E7MB1285_Exocelina_MB1285_NCBI
--XX-----X-----X--_CA1D3D4Co5C6E7pat_Exocelina_patepensis_NCBI
--XX-----X-----X--_CA1D3D4Co5C6E7dam_Exocelina_damantiensis_NCBI
-XX-----X-----X--_CA1D3D4Co5C6E7MB1366_Exocelina_MB1366_NCBI
--XX-----X-----X--_CA1D3D4Co5C6E7MB3406_Exocelina_MB3406_NCBI
--XX-----X-----X--_CA1D3D4Co5C6E7mon_Exocelina_monae_NCBI
--XX-----X-----X--_CA1D3D4Co5C6E7MB1375_Exocelina_MB1375_NCBI
--XX-----X-----X--_CA1D3D4Co5C6E7mir_Exocelina_miriae_NCBI
--XX-----X-----X--_CA1D3D4Co5C6E7MB0673_Exocelina_MB0673_NCBI
--XX-----X-----X--_CA1D3D4Co5C6E7MB3876_Exocelina_MB3876_NCBI
-X-----X-XX-X--_CA1D3D4Co5C6Pa7MB268_Papudytes_MB268_NCBI
-X-----X-XX-X--_CA1D3D4Co5C6Pa7MB656_Papudytes_MB656_NCBI
-X-----X-XX-X--_CA1D3D4Co5C6Pa7MB685_Papudytes_MB685_NCBI
--XX-----X-----X--_CA1D3D4Co5C6E7MB3409_Exocelina_MB3409_NCBI
--XX-----X-----X--_CA1D3D4Co5C6E7jas_Exocelina_jaseminae_NCBI
-X-----X-XX-X--_CA1D3D4Co5C6Pa7mir_Papudytes_miriae_NCBI
--XX-----X-XX-X--_CA1D3D4Co5C6L1atr_Liopterus_atriceps_NCBI
-X-----X-XXX--_CA1D3D4Co5C6Co7aru_Copelatus_aruensis_NCBI
XXXXXXXXXXXXXXXXXX-CA1D3D4Co5C6L1iopterus_Liopterus_rhodesialis_1vwb.idba.11_MERGED_MMG_ANNOT_FROM_BARCODE
-X-----X-----X-CA1D3D4Co5C6Ma7MTM2009_9_Madaglymbus_MTM2009_NCBI
-X-----X-----X-CA1D3D4Co5C6Ma7MTM2009_3_Madaglymbus_MTM2009_NCBI
-X-----X-----X-CA1D3D4Co5C6Ma7MTM2009_2_Madaglymbus_MTM2009_NCBI
-X-----X-----X-CA1D3D4Co5C6Ma7MTM2009_4_Madaglymbus_MTM2009_NCBI
-X-----X-----X-CA1D3D4Co5C6Ma7MTM2009_Madaglymbus_MTM2009_NCBI
-X-----X-----X-CA1D3D4Co5C6Ma7MTM2009_1_Madaglymbus_MTM2009_NCBI
-X-----X-----X-CA1D3D4Co5C6Ma7MTM2009_11_Madaglymbus_MTM2009_NCBI
-X-----X-----X-CA1D3D4Co5C6Ma7MTM2009_10_Madaglymbus_MTM2009_NCBI
-X-----X-----X-CA1D3D4Co5C6Ma7MTM2009_7_Madaglymbus_MTM2009_NCBI
-X-----X-----X-CA1D3D4H5B08I2011_Hydroporinae_BI2011_NCBI
-X-----X-----X-CA1D3D4Co5C6Ma7MTM2009_6_Madaglymbus_MTM2009_NCBI
-X-----X-----X-CA1D3D4Co5C6Ma7MTM2009_5_Madaglymbus_MTM2009_NCBI
-XX-----XXX--_CA1D3D4Co5C6Aga7sil_Agaporomorphus_silvaticus_NCBI
-XX-----X-X-X--_CA1D3D4Co5C6Aga7tam_Agaporomorphus_tambopatisensis_NCBI
-XX-----X-XX-X--_CA1D3D4Co5C6Aga7kni_Agaporomorphus_knischi_NCBI
-X-----X-XX--_CA1D3D4Co5C6Ag7MB009_Aglymbus_MB009_NCBI
-X-----X-XX--_CA1D3D4Co5C6Ma7BI2011_Madaglymbus_BI2011_NCBI
-X-----X-XX--_CA1D3D4Co5C6Ag7elo_Aglymbus_elongatus_NCBI
-X-----X-XX--_CA1D3D4Co5C6Ma7MB2014_Madaglymbus_MB2014_NCBI
-XX-----X-XX-X--_CA1D3D4Co5C6Ma7rut_Madaglymbus_ruthwaldae_NCBI
-X-----X-XX--_CA1D3D4Co5C6Ag7MB2008_Aglymbus_BM2008_NCBI
-X-----X-XX--_CA1D3D4Co5C6Aga7nil_Aglymbus_nilatus_NCBI
-X-----X-XX--_CA1D3D4Co5C6Ag7MB2014_1_Aglymbus_MB2014_NCBI
-X-----X-XX--_CA1D3D4Co5C6Ag7lep_Aglymbus_leprieurii_NCBI
-X-----X-XX--_CA1D3D4Co5C6Ag7MB2014_Aglymbus_MB2014_NCBI
-X-----X-XX--_CA1D3D4Co5C6Ag7MB321_Aglymbus_MB321_NCBI
-X-----X-XX--_CA1D3D4Co5C6Ag7MB322_Aglymbus_MB322_NCBI
-XX-----XX--_CA1D3D4Co5C6La7ER9_Lacconectus_ER9_NCBI
-XX-----XX--_CA1D3D4Co5C6La7sab_Lacconectus_sabahensis_NCBI
-X-----X-XX--_CA1D3D4Co5C6La7693509_Lacconectus_693509_NCBI
-XX-----X-X-X--_CA1D3D4Co5C6La7reg_Lacconectus_regimbarti_NCBI
-X-----X-XX--_CA1D3D4Co5C6La7and_Lacconectus_andrewesi_NCBI
-X-----X-XX--_CA1D3D4Co5C6La7MB043_Lacconectus_MB043_NCBI
-X-----X-XX--_CA1D3D4Co5C6La7kri_Lacconectus_krikkeni_NCBI
-XXX-CA1D3D4JH2010_Dytiscidae_JH2010_NCBI
-X-----X-XX--_CA1D3D4Co5C6La7atl_Lacconectus_atlas_NCBI
-X-----X-XXX-XX-CA1D3D4Co5C6La7peg_Lacconectus_peguensis_NCBI
-XX-----X-X-X--_CA1D3D4Co5C6Ag7bro_Aglymbus_bromeliarum_NCBI
-X-----X-X-X--_CA1D3D4Co5C6Co7abo_Copelatus_abonenci_NCBI
-X-----X-X-X--_CA1D3D4Co5C6Co7647_Copelatus_647_NCBI
-X-----X-XX-X--_CA1D3D4Co5C6Co78_Copelatus_8_NCBI
-X-----X-X-X--_CA1D3D4Co5C6Co7327_Copelatus_327_NCBI
-X-----X-X-X--_CA1D3D4Co5C6Co7con_Copelatus_concolorans_NCBI
-X-----X-X-X--_CA1D3D4Co5C6Co7311_Copelatus_311_NCBI
-X-----X-X-X--_CA1D3D4Co5C6Co7BM2008_4_Copelatus_BM2008_NCBI
-X-----X-X-X--_CA1D3D4Co5C6Ag7bim_Aglymbus_bimaculatus_NCBI
-X-----X-X-X--_CA1D3D4Co5C6Co7754_Copelatus_754_NCBI
-XX-----X-X-X--_CA1D3D4Co5C6Co7ten_Copelatus_tenebrosus_NCBI
-X-----X-X-X--_CA1D3D4Co5C6Co7757_Copelatus_757_NCBI
-X-----X-X-X--_CA1D3D4Co5C6Co7BM2008_2_Copelatus_BM2008_NCBI
-X-----X-XX--_CA1D3D4Co5C6Co7MB212_Copelatus_MB212_NCBI
-X-----X-X-X--_CA1D3D4Co5C6Co787_Copelatus_787_NCBI
-X-----X-X-X--_CA1D3D4Co5C6Co7MB211_Copelatus_MB211_NCBI
-X-----X-XX--_CA1D3D4Co5C6Co71193_Copelatus_1193_NCBI
-X-----X-XX--_CA1D3D4Co5C6Co7325_Copelatus_325_NCBI
-X-----X-X-X--_CA1D3D4Co5C6Co7BM2008_1_Copelatus_BM2008_NCBI
-X-----X-X-X--_CA1D3D4Co5C6Co7BM2008_Copelatus_BM2008_NCBI
-X-----X-XX--_CA1D3D4Co5C6Co7MB206_Copelatus_MB206_NCBI
-X-----X-X-X--_CA1D3D4Co5C6Co7BM2008_3_Copelatus_BM2008_NCBI
-X-----X-X-X--_CA1D3D4Co5C6Co7309_Copelatus_309_NCBI
-X-----X-X-X--_CA1D3D4Co5C6Co7074_Copelatus_074_NCBI
-X-----X-X-X--_CA1D3D4Co5C6Co7646_Copelatus_646_NCBI
-X-----X-X-X--_CA1D3D4Co5C6Co7758_Copelatus_758_NCBI
-X-----X-X-X--_CA1D3D4Co5C6Co7226_Copelatus_226_NCBI
-X-----X-XX--_CA1D3D4Co5C6Co7231_Copelatus_231_NCBI
-X-----X-X-X--_CA1D3D4Co5C6Co7202_Copelatus_202_NCBI
-X-----X-X-X--_CA1D3D4Co5C6Co7785_Copelatus_785_NCBI
-X-----X-X-X--_CA1D3D4Co5C6Co7233_Copelatus_233_NCBI
-X-----X-X-X--_CA1D3D4Co5C6Co7229_Copelatus_229_NCBI
-XX-----X-X-X--_CA1D3D4Co5C6Co7dist_Copelatus_distinguendus_NCBI
-X-----X-X-X--_CA1D3D4Co5C6Co7BM2008_6_Copelatus_BM2008_NCBI
-X-----X-X-X--_CA1D3D4Co5C6Co7BM2008_7_Copelatus_BM2008_NCBI
-X-----X-X-X--_CA1D3D4Co5C6Co7BM2008_5_Copelatus_BM2008_NCBI
-X-----X-X-X--_CA1D3D4Co5C6Co7875_Copelatus_075_NCBI
-XX-----X-XXX--_CA1D3D4Co5C6Co7dis_Copelatus_distinctus_NCBI
-X-----X-XX-X--_CA1D3D4Co5C6Pa7MB165_Papudytes_MB165_NCBI
-X-----X-XX-X--_CA1D3D4Co5C6Pa7MB019_Papudytes_MB019_NCBI

--X-----X-X-----CA1D3D4Co5C6Co71194_Copelatus_1194_NCB1
--X-----X-X-----CA1D3D4Co5C6Co71199_Copelatus_1199_NCB1
--X-----X-X-----CA1D3D4Co5C6Co7651_Copelatus_651_NCB1
--X-----X-X-----CA1D3D4Co5C6Co7147_Copelatus_147_NCB1
--X-----X-XX-----CA1D3D4Co5C6Co7MB189_Copelatus_MB189_NCB1
--X-----X-XX-----CA1D3D4Co5C6Co71241_Copelatus_1241_NCB1
--X-----X-X-----CA1D3D4Co5C6Co7620_Copelatus_620_NCB1
--X-----X-X-----CA1D3D4Co5C6Co7783_Copelatus_783_NCB1
--X-----X-XX-----CA1D3D4Co5C6Co7MB175_Copelatus_MB175_NCB1
--X-----X-XX-----CA1D3D4Co5C6Co7MB110_Copelatus_MB110_NCB1
--X-----X-XX-----CA1D3D4Co5C6Co7obl_Copelatus_oblitus_NCB1
--X-----X-----X_CA1D3D4Co5C6Co7MTM2009_2_Copelatus_MTM2009_NCB1
--X-----X-----X_CA1D3D4Co5C6Co7MTM2009_3_Copelatus_MTM2009_NCB1
--X-----X-----X_CA1D3D4Co5C6Co7MTM2009_4_Copelatus_MTM2009_NCB1
--X-----X-----X_CA1D3D4Co5C6Co7MTM2009_Copelatus_MTM2009_NCB1
--X-----X-----X-----CA1D3D4Co5C6Co7mar_Copelatus_marginatus_NCB1
--X-----X-XX-----CA1D3D4Co5C6Co7MB222_Copelatus_MB222_NCB1
--X-----X-X-----CA1D3D4Co5C6Co7deb_Copelatus_debilis_NCB1
--X-----X-XX-----CA1D3D4Co5C6Co7MB224_Copelatus_MB224_NCB1
--X-----X-XX-----CA1D3D4Co5C6Co7cae_Copelatus_caelatipennis_NCB1
--X-----X-XX-X-----CA1D3D4Co5C6Co7MB188_Copelatus_MB188_NCB1
--XX-----X-----X-----CA1D3D4Co5C6Co7ass_Copelatus_assimilis_NCB1
--X-----X-XX-----CA1D3D4Co5C6Co7MB178_Copelatus_MB178_NCB1
--X-----X-XX-----CA1D3D4Co5C6Co7MB143_Copelatus_MB143_NCB1
--XX-----X-----X-----CA1D3D4Co5C6Co7gar_Copelatus_gardneri_NCB1
--XXX-----CA1D3D4Co5C6Co7COP02_Copelatus_sp_COP02_JX412773
--X-----X-XX-----CA1D3D4Co5C6Co7MB062_Copelatus_MB062_NCB1
--X-----X-XX-----CA1D3D4Co5C6Co7MB069_Copelatus_MB069_NCB1
--X-----XX-X-----CA1D3D4Co5C6Ag7ges_Aglymbus_gestroi_NCB1
--X-----X-XX-----CA1D3D4Co5C6Co7MB008_Copelatus_MB008_NCB1
--X-----X-----X_CA1D3D4Co5C6Co7BI2011_Copelatus_BI2011_NCB1
--X-----X-----X_CA1D3D4Co5C6Co7MTM2009_1_Copelatus_MTM2009_NCB1
--X-----X-XX-----CA1D3D4Co5C6Co7MB109_Copelatus_MB109_NCB1
--X-----XX-----CA1D3D4Co5C6Co7irr_Copelatus_irregularis_NCB1
--X-----XX-----CA1D3D4Co5C6Co7cla_Copelatus_clarki_NCB1
--X-----XX-----CA1D3D4Co5C6Co7MB001_Copelatus_MB001_NCB1
--X-----XX-X-----CA1D3D4Co5C6Co7nig_Copelatus_nigrolineatus_NCB1
--X-----XX-----CA1D3D4Co5C6Co7MB085_Copelatus_MB085_NCB1
--X-----XX-----CA1D3D4Co5C6Co7MB054_Copelatus_MB054_NCB1
--X-----X-XX-----CA1D3D4Co5C6Co7MB053_Copelatus_MB053_NCB1
--X-----X-----XX-----CA1D3D4Co5C6Co7MB055_Copelatus_MB055_NCB1
--X-----X-----XX-----CA1D3D4Co5C6Co7MB058_Copelatus_MB058_NCB1
--X-----X-XX-----CA1D3D4Co5C6Co7MB051_Copelatus_MB051_NCB1
--X-----X-----XX-----CA1D3D4Co5C6Co7MB061_Copelatus_MB061_NCB1
--X-----X-----X-----CA1D3D4Co5C6Co7MB270_Copelatus_MB270_NCB1
--X-----X-XX-----CA1D3D4Co5C6Co7012VI547_Copelatus_021VI547_NCB1
--X-----X-XX-----CA1D3D4Co5C6Co7012VI549_Copelatus_021VI549_NCB1
--X-----X-XX-----CA1D3D4Co5C6Co7002VI511_Copelatus_002VI511_NCB1
--X-----X-XX-----CA1D3D4Co5C6Co7008VI523_Copelatus_008VI523_NCB1
--X-----X-XX-----CA1D3D4Co5C6Co7012VI539_Copelatus_012VI539_NCB1
--X-----X-XX-----CA1D3D4Co5C6Co7012VI541_Copelatus_012VI541_NCB1
--X-----X-XX-----CA1D3D4Co5C6Co7001VI492_Copelatus_001VI492_NCB1
--X-----X-XX-----CA1D3D4Co5C6Co7001VI491_Copelatus_001VI491_NCB1
--X-----X-XX-----CA1D3D4Co5C6Co7018VA559_Copelatus_018VA559_NCB1
--X-----X-----X-----CA1D3D4Co5C6Co7034LA698_Copelatus_034LA698_NCB1
--X-----X-XX-----CA1D3D4Co5C6Co7006VI521_Copelatus_006VI521_NCB1
--X-----X-XX-----CA1D3D4Co5C6Co7006VI519_Copelatus_006VI519_NCB1
--X-----X-XX-----CA1D3D4Co5C6Co7017VI553_Copelatus_017VI553_NCB1
--X-----X-XX-----CA1D3D4Co5C6Co7017VI554_Copelatus_017VI554_NCB1
--X-----X-XX-----CA1D3D4Co5C6Co7002VI508_Copelatus_002VI508_NCB1
--X-----X-XX-----CA1D3D4Co5C6Co7002VI506_Copelatus_002VI506_NCB1
--X-----X-XX-----CA1D3D4Co5C6Co7002VI503_Copelatus_002VI503_NCB1
--X-----X-XX-----CA1D3D4Co5C6Co7008VI528_Copelatus_008VI528_NCB1
--X-----X-XX-----CA1D3D4Co5C6Co7008VI522_Copelatus_008VI522_NCB1
--X-----X-XX-----CA1D3D4Co5C6Co7016VI551_Copelatus_016VI551_NCB1
--X-----X-XX-----CA1D3D4Co5C6Co7008VI529_Copelatus_008VI529_NCB1
--X-----X-XX-----CA1D3D4Co5C6Co7012VI547_Copelatus_012VI547_NCB1
--X-----X-----XX-----CA1D3D4Co5C6Co7001VI497_Copelatus_001VI497_NCB1
--X-----X-XX-----CA1D3D4Co5C6Co7001VI500_Copelatus_001VI500_NCB1
--X-----X-XX-----CA1D3D4Co5C6Co7001VI496_Copelatus_001VI496_NCB1
--X-----X-----X-----CA1D3D4Co5C6Co7010VI535_Copelatus_010VI535_NCB1
--X-----X-XX-----CA1D3D4Co5C6Co7001VI498_Copelatus_001VI498_NCB1
--X-----X-XX-----CA1D3D4Co5C6Co7010VI533_Copelatus_010VI533_NCB1
--X-----X-XX-----CA1D3D4Co5C6Co7001VI501_Copelatus_001VI501_NCB1
--X-----X-XX-----CA1D3D4Co5C6Co7006VI518_Copelatus_006VI518_NCB1
--X-----X-XX-----CA1D3D4Co5C6Co7001VI494_Copelatus_001VI494_NCB1
--X-----X-XX-----CA1D3D4Co5C6Co7001VI495_Copelatus_001VI495_NCB1
--X-----X-XX-----CA1D3D4Co5C6Co7001VI495_Copelatus_001VI495_NCB1
--X-----X-XX-----CA1D3D4Co5C6Co7003VI515_Copelatus_003VI515_NCB1
--X-----X-XX-----CA1D3D4Co5C6Co7016VI552_Copelatus_016VI552_NCB1
--X-----X-XX-----CA1D3D4Co5C6Co7015VI547_Copelatus_015VI547_NCB1
--X-----X-XX-----CA1D3D4Co5C6Co7010VI537_Copelatus_010VI537_NCB1
--X-----X-XX-----CA1D3D4Co5C6Co7031KA601_Copelatus_031KA601_NCB1
--X-----X-XX-----CA1D3D4Co5C6Co7031KA600_Copelatus_031KA600_NCB1
--X-----X-XX-----CA1D3D4Co5C6Co7031KA602_Copelatus_031KA602_NCB1
--X-----X-XX-----CA1D3D4Co5C6Co7013VI604_Copelatus_013VI604_NCB1
--X-----X-XX-----CA1D3D4Co5C6Co7031KA603_Copelatus_031KA603_NCB1
--X-----X-XX-----CA1D3D4Co5C6Co7002VI502_Copelatus_002VI502_NCB1
--X-----X-XX-----CA1D3D4Co5C6Co7016VI549_Copelatus_016VI549_NCB1
--X-----X-XX-----CA1D3D4Co5C6Co7002VI504_Copelatus_002VI504_NCB1
--X-----X-XX-----CA1D3D4Co5C6Co7014VI546_Copelatus_014VI546_NCB1
--X-----X-XX-----CA1D3D4Co5C6Co7009VI532_Copelatus_009VI532_NCB1
--X-----X-XX-----CA1D3D4Co5C6Co7016VI550_Copelatus_016VI550_NCB1
--X-----X-XX-----CA1D3D4Co5C6Co7012VI544_Copelatus_012VI544_NCB1
--X-----X-XX-----CA1D3D4Co5C6Co7010VI536_Copelatus_010VI536_NCB1
--X-----X-XX-----CA1D3D4Co5C6Co7003VI514_Copelatus_003VI514_NCB1
--X-----X-XX-----CA1D3D4Co5C6Co7014VI545_Copelatus_014VI545_NCB1
--X-----X-XX-----CA1D3D4Co5C6Co7003VI513_Copelatus_003VI513_NCB1
--X-----X-XX-----CA1D3D4Co5C6Co7008VI527_Copelatus_008VI527_NCB1
--X-----X-XX-----CA1D3D4Co5C6Co7008VI526_Copelatus_008VI526_NCB1

```

-X-----X-----CA1D3D4Co5C6Co7034LA697_Copelatus_034LA697_NCBI
-X-----X-XX-----CA1D3D4Co5C6Co7020VA565_Copelatus_020VA565_NCBI
-X-----X-XX-----CA1D3D4Co5C6Co7034LA699_Copelatus_034LA699_NCBI
-X-----X-XX-----CA1D3D4Co5C6Co7021VA567_Copelatus_021VA567_NCBI
-X-----X-XX-----CA1D3D4Co5C6Co7026VA577_Copelatus_026VA577_NCBI
-X-----X-XX-----CA1D3D4Co5C6Co7026VA576_Copelatus_026VA576_NCBI
-X-----X-XX-----CA1D3D4Co5C6Co7021VA568_Copelatus_021VA568_NCBI
-X-----X-XX-----CA1D3D4Co5C6Co7019VA562_Copelatus_019VA562_NCBI
-X-----X-XX-----CA1D3D4Co5C6Co7029TA591_Copelatus_029TA591_NCBI
-X-----X-XX-----CA1D3D4Co5C6Co7030VA596_Copelatus_030VA596_NCBI
-X-----X-XX-----CA1D3D4Co5C6Co7025VA574_Copelatus_025VA574_NCBI
-X-----X-XX-----CA1D3D4Co5C6Co7013VI606_Copelatus_013VI606_NCBI
-X-----X-XX-----CA1D3D4Co5C6Co7028TA588_Copelatus_028TA588_NCBI
-X-----X-XX-----CA1D3D4Co5C6Co7028TA585_Copelatus_028TA585_NCBI
-X-----X-XX-----CA1D3D4Co5C6Co7013VI607_Copelatus_013VI607_NCBI
-X-----X-XX-----CA1D3D4Co5C6Co7008VI530_Copelatus_008VI530_NCBI
-X-----X-XX-----CA1D3D4Co5C6Co7008VI525_Copelatus_008VI525_NCBI
-X-----X-XX-----CA1D3D4Co5C6Co7008VI524_Copelatus_008VI524_NCBI
-X-----X-XX-----CA1D3D4Co5C6Co7015VI548_Copelatus_015VI548_NCBI
-X-----X-XX-----CA1D3D4Co5C6Co7012VI543_Copelatus_012VI543_NCBI
-X-----X-----CA1D3D4Co5C6Co7030VA598_Copelatus_030VA598_NCBI
-X-----X-XX-----CA1D3D4Co5C6Co7002VI507_Copelatus_002VI507_NCBI
-X-----X-XX-----CA1D3D4Co5C6Co7006VI520_Copelatus_006VI520_NCBI
-X-----X-XX-----CA1D3D4Co5C6Co7006VI516_Copelatus_006VI516_NCBI
-X-----X-XX-----CA1D3D4Co5C6Co7002VI510_Copelatus_002VI510_NCBI
-X-----X-XX-----CA1D3D4Co5C6Co7002VI509_Copelatus_002VI509_NCBI
-X-----X-XX-----CA1D3D4Co5C6Co7001VI499_Copelatus_001VI499_NCBI
-X-----X-XX-----CA1D3D4Co5C6Co7029TA593_Copelatus_029TA593_NCBI
-X-----X-XX-----CA1D3D4Co5C6Co7027TA584_Copelatus_027TA584_NCBI
-X-----X-XX-----CA1D3D4Co5C6Co7027TA582_Copelatus_027TA582_NCBI
-X-----X-XX-----CA1D3D4Co5C6Co7028TA587_Copelatus_028TA587_NCBI
-X-----X-XX-----CA1D3D4Co5C6Co7028TA590_Copelatus_028TA590_NCBI
-X-----X-----CA1D3D4Co5C6Co7028TA589_Copelatus_028TA589_NCBI
-X-----X-XX-----CA1D3D4Co5C6Co7028TA586_Copelatus_028TA586_NCBI
-X-----X-XX-----CA1D3D4Co5C6Co7027TA581_Copelatus_027TA581_NCBI
-X-----X-XX-----CA1D3D4Co5C6Co7029TA594_Copelatus_029TA594_NCBI
-X-----X-XX-----CA1D3D4Co5C6Co7023VA572_Copelatus_023VA572_NCBI
-X-----X-XX-----CA1D3D4Co5C6Co7023VA573_Copelatus_023VA573_NCBI
-X-----X-XX-----CA1D3D4Co5C6Co7019VA564_Copelatus_019VA564_NCBI
-X-----X-XX-----CA1D3D4Co5C6Co7019VA563_Copelatus_019VA563_NCBI
-X-----X-XX-----CA1D3D4Co5C6Co7026VA579_Copelatus_026VA579_NCBI
-X-----X-XX-----CA1D3D4Co5C6Co7019VA561_Copelatus_019VA561_NCBI
-X-----X-XX-----CA1D3D4Co5C6Co7026VA580_Copelatus_026VA580_NCBI
-X-----X-XX-----CA1D3D4Co5C6Co7020VA566_Copelatus_020VA566_NCBI
-X-----X-XX-----CA1D3D4Co5C6Co7018VA556_Copelatus_018VA556_NCBI
-X-----X-XX-----CA1D3D4Co5C6Co7026VA578_Copelatus_026VA578_NCBI
-X-----X-XX-----CA1D3D4Co5C6Co7018VA557_Copelatus_018VA557_NCBI
-X-----X-XX-----CA1D3D4Co5C6Co7030VA597_Copelatus_030VA597_NCBI
-X-----X-XX-----CA1D3D4Co5C6Co7030VA599_Copelatus_030VA599_NCBI
-X-----X-XX-----CA1D3D4Co5C6Co7018VA555_Copelatus_018VA555_NCBI
-X-----X-XX-----CA1D3D4Co5C6Co7018VA560_Copelatus_018VA560_NCBI
-X-----X-XX-----CA1D3D4Co5C6Co7018VA558_Copelatus_018VA558_NCBI
-X-----X-XX-----CA1D3D4M5M6A17nan_Allomatus_nannup_NCBI
-XXX-XX-CA1D3D4M5M6Ba7dae_Batrachomatus_daemeli_NCBI
-X-----X-XX-----CA1D3D4M5M6Ba7win_Batrachomatus_wingii_NCBI
-XXX-X-CA1D3D4L5A6Ag7acu_Agabates_acuductus_NCBI
-X-----X-XX-----CA1D3D4L5L6Af7BI2011_1_Africophilus_BI2011_NCBI
-XX-----X-XX-----CA1D3D4L5L6Af7pau_Africophilus_pauliani_NCBI
-X-----X-XX-----CA1D3D4L5L6Af7mes_Africophilus_mesotes_NCBI
-X-----X-XX-----CA1D3D4L5L6Af7681814_Africophilus_681814_NCBI
-X-----X-XX-----CA1D3D4L5L6Af7BI2011_3_Africophilus_BI2011_NCBI
-X-----X-XX-----CA1D3D4L5L6Af7BI2011_4_Africophilus_BI2011_NCBI
-X-----X-XX-----CA1D3D4L5L6Af7BI2011_Africophilus_BI2011_NCBI
-X-----X-XX-----CA1D3D4L5L6Af7BI2011_2_Africophilus_BI2011_NCBI
-XX-----X-XX-----CA1D3D4L5L6La7all_Laccophilus_alluaudi_NCBI
-XX-----X-XX-----CA1D3D4L5L6La7com_Laccophilus_comes_NCBI
-XX-----X-XX-----CA1D3D4L5L6La7MB1176_Laccophilus_MB1176_NCBI
-XX-----X-XX-----CA1D3D4L5L6La7MB1175_Laccophilus_MB1175_NCBI
-XX-----X-XX-----CA1D3D4L5L6La7hor_Laccophilus_horni_NCBI
-XX-----X-XXX-----CA1D3D4L5L6La7pic_Laccophilus_pictus_NCBI
-XX-----X-XXX-----CA1D3D4L5L6La7mac_Laccophilus_maculosus_NCBI
-XX-----X-XX-----CA1D3D4L5L6La7hya_Laccophilus_hyalinus_NCBI
-XX-----X-XXX-----CA1D3D4L5L6Phl7umb_Philodytes_umbrinus_NCBI
-X-----X-XX-----CA1D3D4L5L6La7comp_Laccophilus_complicatus_NCBI
-XX-----X-XX-----CA1D3D4L5L6La7pos_Laccophilus_posticus_NCBI
-X-----X-XX-----CA1D3D4L5L6La7poo_Laccophilus_ponticus_NCBI
XXXXXXXXXXXX-XX-CA1D3D4L5L6La7poe_Laccophilus_poecilus_ameie.idba.8_MERGED_MMG_ANNOT_FROM_BARCODE
-X-----X-XX-----CA1D3D4L5L6La7lat_Laccophilus_lateralis_NCBI
-X-----X-XX-----CA1D3D4L5L6La7luc_Laccophilus_lucosus_NCBI
-X-----X-XX-----CA1D3D4L5L6La7ino_Laccophilus_inornatus_NCBI
-X-----X-XX-----CA1D3D4L5L6La7BI2011_Laccophilus_BI2011_NCBI
-XX-----X-XX-----CA1D3D4L5L6La7pal_Laccophilus_pallescens_NCBI
-X-----X-XX-----CA1D3D4L5L6La7fta_Laccophilus_flaveolus_NCBI
-XX-----X-XX-----CA1D3D4L5L6La7MB2014_Laccophilus_MB2014_NCBI
-X-----X-XX-----CA1D3D4L5L6La7MTM2009_1_Laccophilus_MTM2009_NCBI
-X-----X-XX-----CA1D3D4L5L6La7add_Laccophilus_addendus_NCBI
-X-----X-XX-----CA1D3D4L5L6La7MB1170_Laccodytes_MB1170_NCBI
-XX-----X-XXX-----CA1D3D4L5L6Au7sal_Australphilus_saltus_NCBI
-X-----X-XX-----CA1D3D4L5L6Au7mon_Australphilus_montanus_NCBI
-X-----X-XX-----CA1D3D4L5L6Ph7BI2011_Philaccolius_BI2011_NCBI
-XX-----X-XX-----CA1D3D4L5L6Ph7MB366_Philaccolius_MB366_NCBI
-X-----X-XX-----CA1D3D4L5L6Ph7be1_Philaccolius_bellissimus_NCBI
-X-----X-XX-----CA1D3D4L5L6Ph7mek_Philaccolius_mekus_NCBI
-XX-----X-XX-----CA1D3D4L5L6Ph7iri_Philaccolius_irianensis_NCBI
-XX-----X-XX-----CA1D3D4L5L6Ne7KBMnrsp379_Neptosternus_KBMnrsp379_NCBI
-XX-----X-XX-----CA1D3D4L5L6Ne7BMNH834445_Neptosternus_BMNH834445_NCBI
-X-----X-XX-----CA1D3D4L5L6Ne7obl_Neptosternus_oblongus_NCBI
-X-----X-XX-----CA1D3D4L5L6Ne7hyd_Neptosternus_hydaticoides_NCBI
-X-----X-XX-----CA1D3D4L5L6Ne7681957_Neptosternus_681957_NCBI
-XXX-----XXX-XX-CA1D3D4S6C6S7lat_Spencerhydrus_latecinctus_NCBI

```

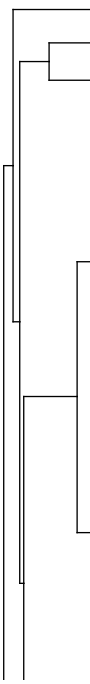

Phylogenetic tree showing relationships between various species, with taxon names and accession numbers listed on the right side of the branches. The tree is rooted on the left and branches out to the right. The species names are listed on the right side of the tree, often followed by their NCBI accession numbers. The tree is highly branched, indicating a large number of species and their evolutionary relationships.

Species listed include:

- CA1D3D4D5C6Sp7puL_Spencerhydrus_pulchellus NCBI
- CA1D3D4D5C6Au7pla_Austrodytes_plateni NCBI
- CA1D3D4D5C6St7atr_Sternhydrus_atratus NCBI
- CA1D3D4D5C6on7lar_Onychohydrus_larva NCBI
- CA1D3D4D5C6St7scu_Sternhydrus_scuteclaris NCBI
- CA1D3D4D5C6Me7681313_Megadytes_681313 NCBI
- CA1D3D4D5C6Me7lae_Megadytes_laevigatus NCBI
- CA1D3D4D5C6Me7ffa_Megadytes_fratratus NCBI
- CA1D3D4D5C6Me7car_Megadytes_carchariae NCBI
- CA1D3D4D5C6Me7IR98_Megadytes_IR98 NCBI
- CA1D3D4D5C6Me7rob_Megadytes_robustus NCBI
- CA1D3D4D5C6Me7aus_Megadytes_australis NCBI
- CA1D3D4D5C6Me7IR99_Megadytes_IR99 NCBI
- CA1D3D4D5C6Me7IR57_Megadytes_IR57 NCBI
- CA1D3D4D5C6Cy7gue_Cybister_guerini NCBI
- CA1D3D4D5C6Cy7ven_Cybister_ventralis NCBI
- CA1D3D4D5C6Cy7cog_Cybister_cognatus NCBI
- CA1D3D4D5C6Cy7KBMcyp757_Cybister_KBMcyp757 NCBI
- CA1D3D4D5C6Cy7pun_Cybister_puncticolis NCBI
- CA1D3D4D5C6Cy7car_Cybister_cardoni NCBI
- CA1D3D4D5C6Cy7fim_Cybister_fimbriolatus NCBI
- CA1D3D4D5C6Cy7exp_Cybister_explanatus NCBI
- CA1D3D4D5C6Cy7gui_Cybister_guignoti NCBI
- CA1D3D4D5C6Cy7sen_Cybister_senegalensis NCBI
- CA1D3D4D5C6Cy7jap_Cybister_japonicus NCBI
- CA1D3D4D5C6Cy7lat_Cybister_lateralimarginalis NCBI
- CA1D3D4D5C6Cy7tri_Cybister_tripunctatus NCBI
- CA1D3D4D5C6Cy7tib_Cybister_tibialis NCBI
- CA1D3D4D5C6Cy7gsc_Cybister_gschwendtneri NCBI
- CA1D3D4D5C6Cy7cin_Cybister_cinctus NCBI
- CA1D3D4D5C6Me7mar_Megadytes_marginitorax NCBI
- CA1D3D4D5C6Me7gla_Megadytes_glaucus NCBI
- CA1D3D4D5C6Cy7mar_Cybister_marginicollis NCBI
- CA1D3D4D5C6Cy7imm_Cybister_immarginatus NCBI
- CA1D3D4D5C6Cy7sug_Cybister_sugillatus NCBI
- CA1D3D4D5C6Cy7con_Cybister_convexus NCBI
- CA1D3D4D5C6Cy7vic_Cybister_vicinus NCBI
- CA1D3D4D5C6Cy7pos_Cybister_posticus NCBI
- CA1D3D4D5C6Cy7owa_Cybister_owas NCBI
- CA1D3D4D5C6Cy7bre_Cybister_brevis NCBI
- CA1D3D4D5C6Cy7ope_Cybister_operosus NCBI
- CA1D3D4D5C6Cy7vul_Cybister_vulneratus NCBI
- CA1D3D4H5H6Hy7MB313_Hydrodytes_MB313 NCBI
- CA1D3D4H5H6Hy7opa_Hydrodytes_opalinus NCBI
- CA1D3D4Co5C6Co7kal_Copelatus_kalaharii NCBI
- CA1D3D4Co5C6Co7che_Copelatus_chevrolati NCBI
- CA1D3D4Co5C6Co7IR321_Copelatus_IR321 NCBI
- CA1D3D4H5H6Hy7len_Derovatellus_lentus NCBI
- CA1D3D4Co5C6Me7BMBH31338_Madaglymbus_BMBH31338 NCBI
- CA1D3D4H5H6Hy7per_Derovatellus_peruanus NCBI
- CA1D3D4H5H6Va7NMMIR101_Vatellus_NMMIR101 NCBI
- CA1D3D4H5H6Va7NMMIR113_Vatellus_NMMIR113 NCBI
- CA1D3D4H5Hyp6Pa7glo_Pachydrus_globosus NCBI
- CA1D3D4H5Hyp6Pa7KBMpasp761_Pachydrus_KBMpasp761 NCBI
- CA1D3D4H5Hyp6Pa7IR2007_Pachydrus_IR2007 NCBI
- CA1D3D4H5Hyp6Pa7pol_Pachydrus_politus NCBI
- CA1D3D4H5Hyp6Qu7you_Queda_youngi NCBI
- CA1D3D4H5H6Hy7cly_Hydrovatus_clypealis NCBI
- CA1D3D4H5H6Hy7pic_Hydrovatus_pictulus NCBI
- CA1D3D4H5H6Hy7dav_Hydrovatus_davidis NCBI
- CA1D3D4H5H6Hy7pus_Hydrovatus_pustulatus NCBI
- CA1D3D4H5H6Hy7tes_Hydrovatus_testudinarius NCBI
- CA1D3D4H5H6Hy7oti_Hydrovatus_otiosus NCBI
- CA1D3D4H5H6Hy7par_Hydrovatus_parvulus NCBI
- CA1D3D4H5H6Hy7acu_Hydrovatus_acuminatus NCBI
- CA1D3D4H5H6Hy7para_Hydrovatus_parallelipennis NCBI
- CA1D3D4H5H6Hy7fra_Hydrovatus_frater NCBI
- CA1D3D4H5H6Hy7nig_Hydrovatus_nigrita NCBI
- CA1D3D4H5H6Hy7ruf_Hydrovatus_rufoniger NCBI
- CA1D3D4H5H6Hy7obl_Hydrovatus_oblongipennis NCBI
- CA1D3D4H5H6Hy7nigr_Hydrovatus_nigricans NCBI
- CA1D3D4H5L6La7obl_Laccornis_oblongus NCBI
- CA1D3D4H5L6La7koc_Laccornis_kocae NCBI
- CA1D3D4H5L6La7dif_Laccornis_difformis NCBI
- CA1D3D4H5H6La7lug_Laccornellus_lugubris NCBI
- CA1D3D4H5H6La7cop_Laccornellus_copelatooides NCBI
- CA1D3D4H5H6An7got_Antiporus_gottwaldi NCBI
- CA1D3D4H5H6Sa7ter_Santilippodytes_terminalis NCBI
- CA1D3D4H5H6Neo7VLS1999_Neoporus_VLS1999 NCBI
- CA1D3D4H5H6Sa7IR2002_Santilippodytes_IR2002 NCBI
- CA1D3D4H5H6Sa7KBM2014_Santilippodytes_KBM2014 NCBI
- CA1D3D4H5H6Neo7mel_Neoporus_melittus NCBI
- CA1D3D4H5H6Ha7tex_Haideoporus_texasus NCBI
- CA1D3D4H5H6He7pul_Heterosternuta_pulcher NCBI
- CA1D3D4H5H6Neo7und_Neoporus_undulatus NCBI
- CA1D3D4H5H6Neo7sol_Neoporus_solitarius NCBI
- CA1D3D4H5H6Neo7ari_Neoporus_arizonicus NCBI
- CA1D3D4H5H6Hyd7pau_Hydrocolus_paugus NCBI
- CA1D3D4H5H6Hyd7sah_Hydrocolus_sahlbergi NCBI
- CA1D3D4H5H6Hyd7pic_Hydrocolus_picicornis NCBI
- CA1D3D4H5H6Su7fig_Suphrodytes_figuratus NCBI
- CA1D3D4H5H6Su7dor_Suphrodytes_dorsalis NCBI
- CA1D3D4H5H6Hy7sub_Hydroporus_submuticus NCBI
- CA1D3D4H5H6Hy7ruf_Hydroporus_rufifrons NCBI
- CA1D3D4H5H6Hy7ves_Hydroporus_vespertinus NCBI
- CA1D3D4H5H6Hy7ery_Hydroporus_erythrocephalus NCBI
- CA1D3D4H5H6Hy7IRC37_Hydroporus_IRC37 NCBI
- CA1D3D4H5H6Hy7tran_Hydroporus_transpunctatus NCBI
- CA1D3D4H5H6Hy7elo_Hydroporus_elongatus NCBI
- CA1D3D4H5H6Hy7che_Hydroporus_cheurusi NCBI

CA1D3D4H5H6Hy7pag_Hydroporus_paganettianus_NCB1
CA1D3D4H5H6Hy7lap_Hydroporus_laponum_NCB1
CA1D3D4H5H6Hy7for_Hydroporus_fortis_NCB1
CA1D3D4H5H6Hy7axi_Hydroporus_axillaris_NCB1
CA1D3D4H5H6Hy7IRC36_Hydroporus_IRC36_NCB1
CA1D3D4H5H6Hy7nig_Hydroporus_niger_NCB1
CA1D3D4H5H6Hy7sin_Hydroporus_sinuatipes_NCB1
CA1D3D4H5H6Hy7not_Hydroporus_notabilis_NCB1
CA1D3D4H5H6Hy7mor_Hydroporus_morisii_NCB1
CA1D3D4H5H6Hy7sem_Hydroporus_semenowi_NCB1
CA1D3D4H5H6Hy7gen_Hydroporus_geniculatus_NCB1
CA1D3D4H5H6Hy7nige_Hydroporus_nigellus_NCB1
CA1D3D4H5H6Hy7subp_Hydroporus_subpubescens_NCB1
CA1D3D4H5H6Hy7IR325_Hydroporus_IR325_NCB1
CA1D3D4H5H6Hy7des_Hydroporus_despectus_NCB1
CA1D3D4H5H6Hy7car_Hydroporus_carri_NCB1
CA1D3D4H5H6Hy7hir_Hydroporus_hirtellus_NCB1
CA1D3D4H5H6Hy7IR232_Hydroporus_IR232_NCB1
CA1D3D4H5H6Hy7per_Hydroporus_pervicinus_NCB1
CA1D3D4H5H6Hy7IR334_Hydroporus_IR334_NCB1
CA1D3D4H5H6Hy7occ_Hydroporus_occidentalis_NCB1
CA1D3D4H5H6Hy7app_Hydroporus_appalachius_NCB1
CA1D3D4H5H6Hy7man_Hydroporus_mannerheimi_NCB1
CA1D3D4H5H6Hy7neg_Hydroporus_neglectus_NCB1
CA1D3D4H5H6Hy7sca_Hydroporus_scalesianus_NCB1
CA1D3D4H5H6Hy7ang_Hydroporus_angustatus_NCB1
CA1D3D4H5H6Hy7pube_Hydroporus_puberulus_NCB1
CA1D3D4H5H6Hy7gla_Hydroporus_glabriusculus_NCB1
CA1D3D4H5H6Hy7umb_Hydroporus_umbrosus_NCB1
CA1D3D4H5H6Hy7bre_Hydroporus_brevis_NCB1
CA1D3D4H5H6Hy7mar_Hydroporus_marginatus_NCB1
CA1D3D4H5H6Hy7fus_Hydroporus_fuscipennis_NCB1
CA1D3D4H5H6Hy7acu_Hydroporus_acutangulus_NCB1
CA1D3D4H5H6Hy7Kab_Hydroporus_kabakovi_NCB1
XXXXXXXXXXXXX-CA1D3D4H5H6Hy7pla_Hydroporus_planus_1VWB.idba.2_MERGED_MMG_ANNOT_FROM_BARCODE
-X-XX-CA1D3D4H5H6Hy7gol_Hydroporus_goldschmidti_NCB1
-X-XX-CA1D3D4H5H6Hy7luc_Hydroporus_lucasi_NCB1
-X-XX-CA1D3D4H5H6Hy7lim_Hydroporus_limbatu_NCB1
-X-XX-XX-CA1D3D4H5H6Hy7pil_Hydroporus_pilosus_NCB1
-X-XX-CA1D3D4H5H6Hy7com_Hydroporus_compunctus_NCB1
-X-XX-CA1D3D4H5H6Hy7ana_Hydroporus_analis_NCB1
-X-XX-CA1D3D4H5H6Hy7dec_Hydroporus_decipiens_NCB1
XXXXXXXXXX-CA1D3D4H5H6Hy7dis_Hydroporus_discretus_1VWB.idba.14_MERGED_MMG_ANNOT_FROM_BARCODE
-X-XX-CA1D3D4H5H6Hy7err_Hydroporus_errans_NCB1
-X-XX-CA1D3D4H5H6Hy7bran_Hydroporus_branccuccii_NCB1
-X-XX-CA1D3D4H5H6Hy7mac_Hydroporus_macedonicus_NCB1
XXXXXX-CA1D3D4H5H6Hy7spl_1VWB.idba.19_MMG_ANNOT_FROM_BARCODE
-X-XX-CA1D3D4H5H6Hy7zim_Hydroporus_zimmermanni_NCB1
-X-XX-CA1D3D4H5H6Hy7fov_Hydroporus_foveolatus_NCB1
-X-XX-CA1D3D4H5H6Hy7bas_Hydroporus_basiniotatus_NCB1
-X-XX-CA1D3D4H5H6Hy7tes_Hydroporus_tessellatus_NCB1
-X-XX-XX-CA1D3D4H5H6Hy7pub_Hydroporus_pubescens_NCB1
-X-XX-CA1D3D4H5H6Hy7thr_Hydroporus_thracicus_NCB1
-X-XX-CA1D3D4H5H6Hy7koz_Hydroporus_kozlovskii_NCB1
-X-XX-X-CA1D3D4H5H6Hy7nigr_Hydroporus_nigrita_NCB1
-X-XX-CA1D3D4H5H6Hy7sab_Hydroporus_sabaudus_NCB1
XXXXXXXXXXXXX-CA1D3D4H5H6Hy7gyl_Hydroporus_gyllenhalii_1VWB.idba.4_MERGED_MMG_ANNOT_FROM_BARCODE
-X-XX-CA1D3D4H5H6Hy7MM2014_Hydroporus_MM2014_NCB1
-X-XX-CA1D3D4H5H6Hy7IRC42_Hydroporus_IRC42_NCB1
-X-XX-CA1D3D4H5H6Hy7IR324_Hydroporus_IR324_NCB1
-X-XX-XX-CA1D3D4H5H6Hy7tri_Hydroporus_tristis_NCB1
-XX-XX-CA1D3D4H5H6Hy7inc_Hydroporus_incongruus_NCB1
-XX-XX-CA1D3D4H5H6Hy7str_Hydroporus_striola_NCB1
-X-XX-CA1D3D4H5H6Hy7IRTW1_Hydroporus_IRTW1_NCB1
-X-XX-CA1D3D4H5H6Hy7spr_Hydroporus_springeri_NCB1
-X-XX-CA1D3D4H5H6Hy7inco_Hydroporus_incommodus_NCB1
-X-XX-CA1D3D4H5H6Hy7jon_Hydroporus_jonicus_NCB1
-XX-XXXXXXXXXX-CA1D3D4H5H6Hy7pal_Hydroporus_palustris_JX313670_MERGED
-XX-XX-CA1D3D4H5H6Hy7vag_Hydroporus_vagepictus_NCB1
-X-XX-CA1D3D4H5H6Hy7obso_Hydroporus_obsoletus_NCB1
-X-XX-XX-CA1D3D4H5H6Hy7san_Hydroporus_santillanensis_NCB1
-X-XX-CA1D3D4H5H6Hy7fer_Hydroporus_ferugineus_NCB1
-X-XX-CA1D3D4H5H6Hy7IR2811_Hydroporus_IR2811_NCB1
-XX-XX-CA1D3D4H5H6Hy7nec_Hydroporus_necopinatus_NCB1
-X-XX-CA1D3D4H5H6Hy7heb_Hydroporus_hebaueri_NCB1
-X-XX-CA1D3D4H5H6Hy7mel_Hydroporus_melanarius_NCB1
-X-XX-CA1D3D4H5H6Hy7long_Hydroporus_longicornis_NCB1
-XX-XX-CA1D3D4H5H6Hy7llu_Hydroporus_lluci_NCB1
-XX-XX-CA1D3D4H5H6Hy7nor_Hydroporus_normandi_NCB1
-XX-XX-X-CA1D3D4H5H6Hy7mem_Hydroporus_memnonius_NCB1
-XX-XX-CA1D3D4H5H6Hy7can_Hydroporus_cantabricus_NCB1
-XX-XX-CA1D3D4H5H6Hy7bra_Hydroporus_branconi_NCB1
-X-XX-CA1D3D4H5H6Hy7sar_Hydroporus_sardomontanus_NCB1
-X-XX-CA1D3D4H5H6Hy7lon_Hydroporus_longulus_NCB1
-X-XX-CA1D3D4H5H6Hy7ape_Hydroporus_apenninus_NCB1
-X-XX-CA1D3D4H5H6Hy7cup_Hydroporus_cuprescens_NCB1
-X-XX-CA1D3D4H5H6Hy7bod_Hydroporus_bodemeyeri_NCB1
-XX-XX-X-CA1D3D4H5H6Hy7kra_Hydroporus_kraatzii_NCB1
-XX-XX-CA1D3D4H5H6Hy7nev_Hydroporus_nevadensis_NCB1
-X-XX-CA1D3D4H5H6Hy7gue_Hydroporus_gueorguievi_NCB1
-XX-XX-CA1D3D4H5H6Hy7AI62_23408_Hydroporus_AI62_23408_NCB1
-X-XX-CA1D3D4H5H6Hy7reg_Hydroporus_regularis_NCB1
-X-XX-CA1D3D4H5H6Hy7dob_Hydroporus_dobrogeanus_NCB1
-XX-XX-CA1D3D4H5H6Hy7con_Hydroporus_constantinus_NCB1
-XX-XX-CA1D3D4H5H6Ps7fel_Psychopomporus_felipi_NCB1
-XX-XX-X-CA1D3D4H5H6Rh7sex_Rhithrodytes_sexguttatus_NCB1
-X-XX-XX-CA1D3D4H5H6Rh7num_Rhithrodytes_numidicus_NCB1
-X-XX-CA1D3D4H5H6Rh7cru_Rhithrodytes_cruces_NCB1
-XX-XX-X-CA1D3D4H5H6Rh7bim_Rhithrodytes_bimaculatus_NCB1

Phylogenetic tree showing relationships between various species, with bootstrap values indicated by 'X' marks. The tree is rooted on the left and branches out to the right. The species names are listed on the right side of the tree, often with accession numbers or identifiers. The 'X' marks represent bootstrap values at various nodes, indicating the confidence in the branching order. The tree shows a complex network of relationships, with many species having high bootstrap support (indicated by multiple 'X's).

Species listed include:

- CA1D3D4H5H6K1n/agn_Mnitrocytes_agnus_NCBI
- CA1D3D4H5H6Ib7ceF_Iberoporus_cermenius_NCBI
- CA1D3D4H5H6Po7lin_Porhydrus_lineatus_NCBI
- CA1D3D4H5H6Po7gen_Porhydrus_genei_NCBI
- CA1D3D4H5H6Po7vic_Porhydrus_vicinus_NCBI
- CA1D3D4H5H6St7lep_Stictionectes_lepidus_NCBI
- CA1D3D4H5H6St7esc_Stictionectes_escheri_NCBI
- CA1D3D4H5H6St7PA313_Stictionectes_PA313_NCBI
- CA1D3D4H5H6St7PA312_Stictionectes_PA312_NCBI
- CA1D3D4H5H6St7ruf_Stictionectes_rufulus_NCBI
- CA1D3D4H5H6St7sam_Stictionectes_sama_NCBI
- CA1D3D4H5H6St7can_Stictionectes_canariensis_NCBI
- CA1D3D4H5H6St7opt_Stictionectes_optatus_NCBI
- CA1D3D4H5H6St7azr_Stictionectes_azruensis_NCBI
- CA1D3D4H5H6St7epi_Stictionectes_epipleuricus_NCBI
- CA1D3D4H5H6St7MNCNAH72_Stictionectes_MNCNAH72_NCBI
- CA1D3D4H5H6St7occ_Stictionectes_occidentalis_NCBI
- CA1D3D4H5H6Er7nat_Ereboporus_naturaconservatus_NCBI
- CA1D3D4H5H6Me7mer_Metaporus_meridionalis_NCBI
- CA1D3D4H5H6Po7KBMPOsp754_Porhydrus_KBMPOsp754_NCBI
- CA1D3D4H5H6Gr7fla_Graptodytes_flavipes_NCBI
- CA1D3D4H5H6Gr7vet_Graptodytes_veteris_NCBI
- CA1D3D4H5H6Gr7bil_Graptodytes_bilineatus_NCBI
- CA1D3D4H5H6Gr7sed_Graptodytes_sedilloti_NCBI
- CA1D3D4H5H6Gr7gra_Graptodytes_granularis_NCBI
- CA1D3D4H5H6Gr7pic_Graptodytes_pictus_NCBI
- CA1D3D4H5H6Gr7aeq_Graptodytes_aequalis_NCBI
- CA1D3D4H5H6Gr7cas_Graptodytes_castilianus_NCBI
- CA1D3D4H5H6Gr7sic_Graptodytes_siculus_NCBI
- CA1D3D4H5H6Gr7pie_Graptodytes_pietrii_NCBI
- CA1D3D4H5H6Gr7atl_Graptodytes_atlantis_NCBI
- CA1D3D4H5H6Gr7ere_Graptodytes_eremitus_NCBI
- CA1D3D4H5H6Gr7del_Graptodytes_delectus_NCBI
- CA1D3D4H5H6Gr7kuc_Graptodytes_kuchtae_NCBI
- CA1D3D4H5H6Gr7var_Graptodytes_varius_NCBI
- CA1D3D4H5H6Gr7fra_Graptodytes_fractus_NCBI
- CA1D3D4H5H6Gr7ign_Graptodytes_ignotus_NCBI
- CA1D3D4H5H6Se7krii_Sekaliporus_kriegi_NCBI
- CA1D3D4H5H6T17tam_Tiporus_tambreyi_NCBI
- CA1D3D4H5H6T17cen_Tiporus_centralis_NCBI
- CA1D3D4H5H6T17jos_Tiporus_josepheni_NCBI
- CA1D3D4H5H6T17lac_Tiporus_lachlani_NCBI
- CA1D3D4H5H6T17jun_Tiporus_undecimmaculatus_NCBI
- CA1D3D4H5H6An7jen_Antiporus_jenniferae_NCBI
- CA1D3D4H5H6T17cgl_Tiporus_collaris_NCBI
- CA1D3D4H5H6An7hol_Antiporus_hollingsworthi_NCBI
- CA1D3D4H5H6An7wil_Antiporus_wilsoni_NCBI
- CA1D3D4H5H6An7bak_Antiporus_bakewellii_NCBI
- CA1D3D4H5H6An7bla_Antiporus_blakeii_NCBI
- CA1D3D4H5H6An7fem_Antiporus_femoralis_NCBI
- CA1D3D4H5H6An7MB1421_Antiporus_MB1421_NCBI
- CA1D3D4H5H6An7int_Antiporus_interrogationis_NCBI
- CA1D3D4H5H6An7str_Antiporus_strigosulus_NCBI
- CA1D3D4H5H6An7gil_Antiporus_gilbertii_NCBI
- CA1D3D4H5H6Ch7joh_Chostonectes_johnsoni_NCBI
- CA1D3D4H5H6Ch7neb_Chostonectes_nebulosus_NCBI
- CA1D3D4H5H6Ch7sha_Chostonectes_sharpi_NCBI
- CA1D3D4H5H6Ch7gig_Chostonectes_gigas_NCBI
- CA1D3D4H5H6Meg7wil_Megaporus_wilsoni_NCBI
- CA1D3D4H5H6Meg7nat_Megaporus_natvigi_NCBI
- CA1D3D4H5H6Meg7ruf_Megaporus_rufipes_NCBI
- CA1D3D4H5H6Meg7rufi_Megaporus_ruficeps_NCBI
- CA1D3D4H5H6Meg7sol_Megaporus_solidus_NCBI
- CA1D3D4H5H6Meg7how_Megaporus_howittii_NCBI
- CA1D3D4H5H6Meg7gar_Megaporus_gardneri_NCBI
- CA1D3D4H5H6Meg7ham_Megaporus_hamatus_NCBI
- CA1D3D4H5H6Ne7sus_Necterosoma_susanna_NCBI
- CA1D3D4H5H6Ne7reg_Necterosoma_regulare_NCBI
- CA1D3D4H5H6Ne7pen_Necterosoma_penicillatum_NCBI
- CA1D3D4H5H6Ne7dis_Necterosoma_dispar_NCBI
- CA1D3D4H5H6Ne7und_Necterosoma_undecimlineatum_NCBI
- CA1D3D4H5H6Ne7dar_Necterosoma_darwini_NCBI
- CA1D3D4H5H6Ne7aph_Necterosoma_aphroditae_NCBI
- CA1D3D4H5H6Ne7sch_Necterosoma_schmidtii_NCBI
- CA1D3D4H5H6Pa7cou_Paroster_couagesi_NCBI
- CA1D3D4H5H6Pa7mic_Paroster_michaelsoni_NCBI
- CA1D3D4H5H6Pa7nig_Paroster_nigroadumbratus_NCBI
- CA1D3D4H5H6Pa7mel_Paroster_melroseensis_NCBI
- CA1D3D4H5H6Pa7dar_Paroster_darlotensis_NCBI
- CA1D3D4H5H6Pa7RL2008_1_Paroster_RL2008_NCBI
- CA1D3D4H5H6Pa7ins_Paroster_insculptilis_NCBI
- CA1D3D4H5H6Pa7nige_Paroster_niger_NCBI
- CA1D3D4H5H6Pa7pal_Paroster_pallescens_NCBI
- CA1D3D4H5H6Pa7bay_Paroster_baylyi_NCBI
- CA1D3D4H5H6Pa7pee_Paroster_pegelensis_NCBI
- CA1D3D4H5H6Pa7pen_Paroster_pentameris_NCBI
- CA1D3D4H5H6Pa7gibb_Paroster_gibbi_NCBI
- CA1D3D4H5H6Pa7nap_Paroster_napperbyensis_NCBI
- CA1D3D4H5H6Pa7mac_Paroster_macrocephalus_NCBI
- CA1D3D4H5H6Pa7new_Paroster_newhavenensis_NCBI
- CA1D3D4H5H6Pa7wed_Paroster_wedgeensis_NCBI
- CA1D3D4H5H6Pa7meg_Paroster_megamacrocephalus_NCBI
- CA1D3D4H5H6Pa7spn_Paroster_spmMtWedge_NCBI
- CA1D3D4H5H6Pa7New_Paroster_Newhaven_NCBI
- CA1D3D4H5H6Pa7RL2008_2_Paroster_RL2008_NCBI
- CA1D3D4H5H6Pa7ver_Paroster_verrucosus_NCBI
- CA1D3D4H5H6Pa7mil_Paroster_milgunensis_NCBI
- CA1D3D4H5H6Pa7ham_Paroster_hamoni_NCBI
- CA1D3D4H5H6Pa7ext_Paroster_extraordinarius_NCBI
- CA1D3D4H5H6Pa7byr_Paroster_byroensis_NCBI

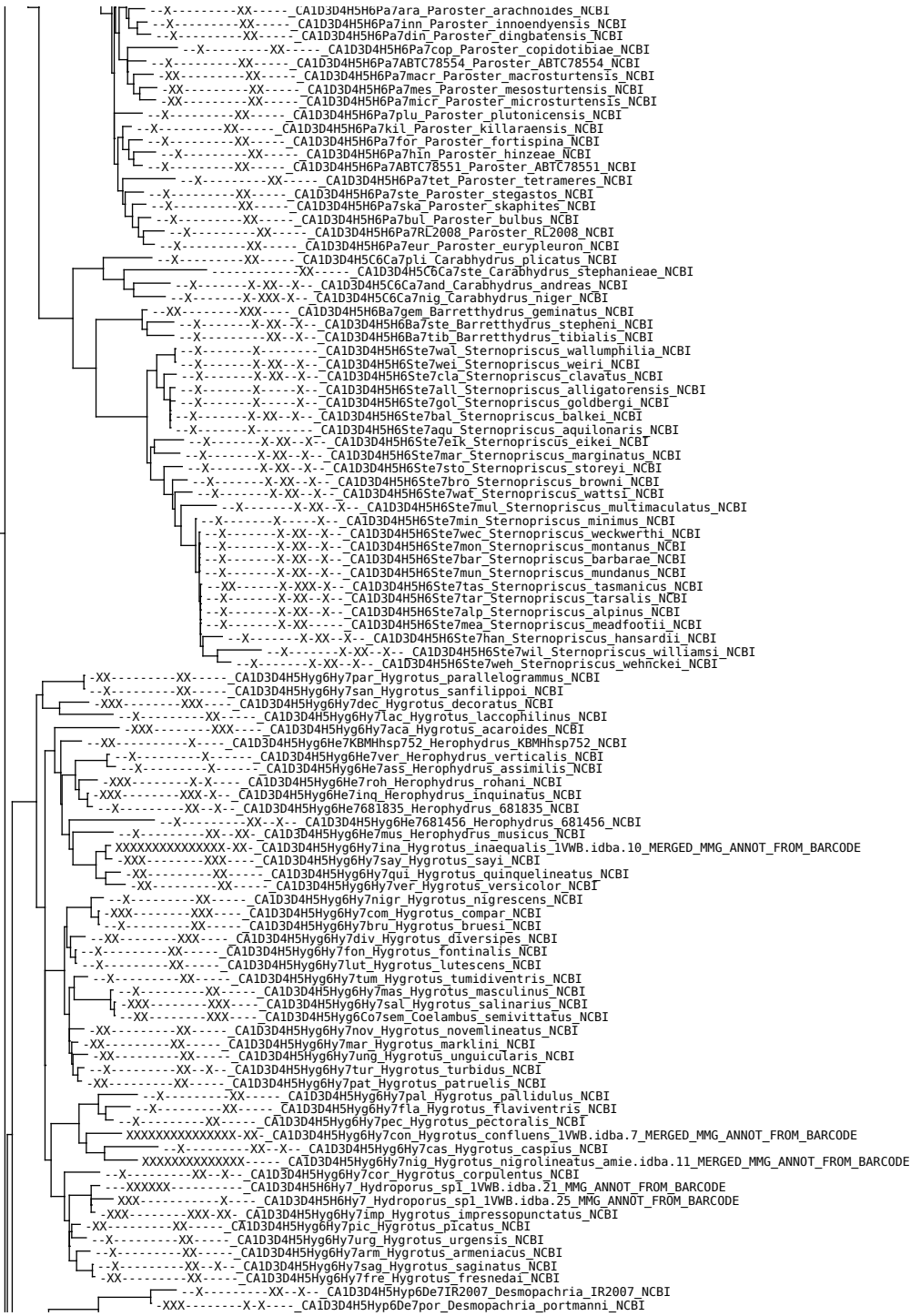

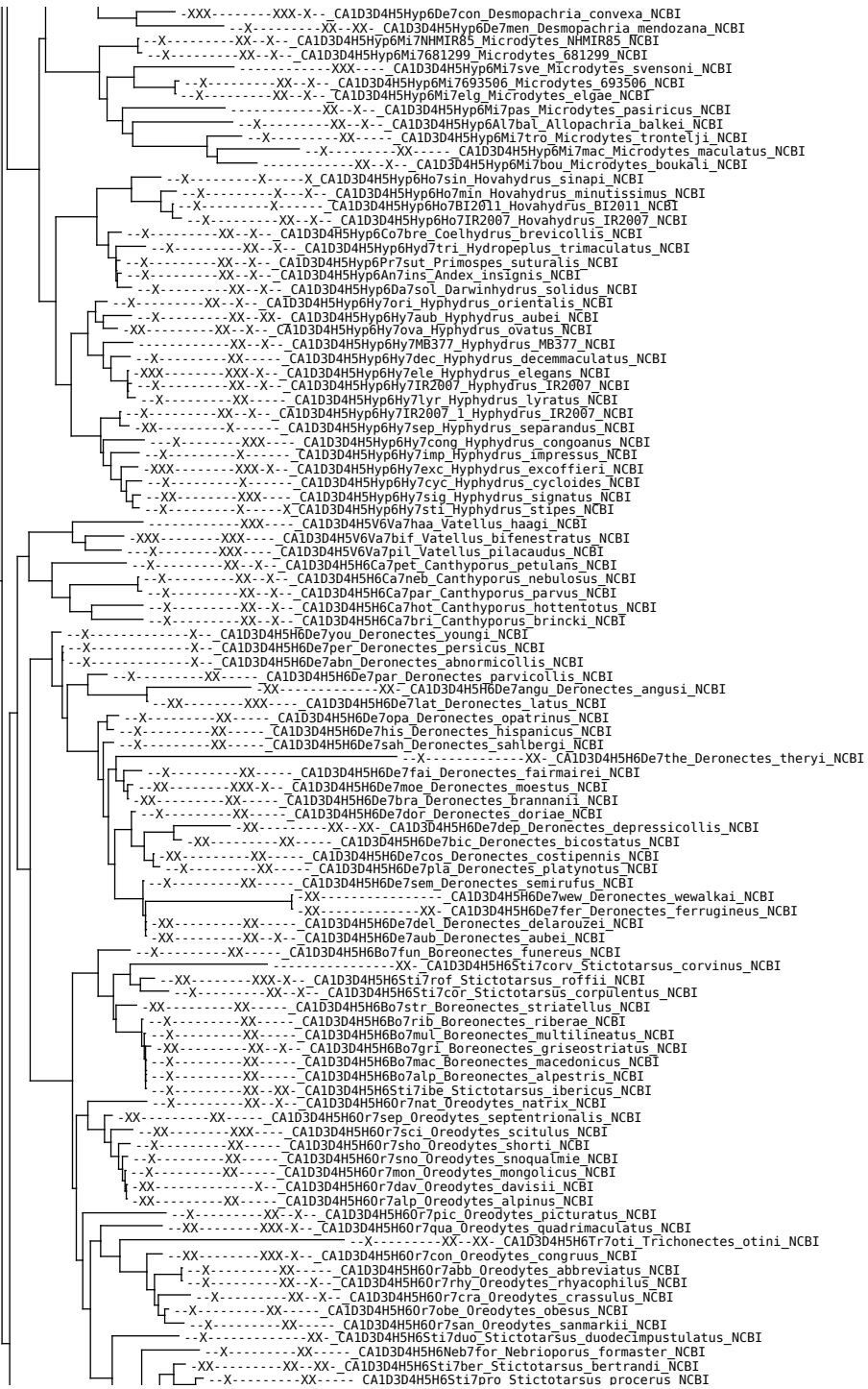

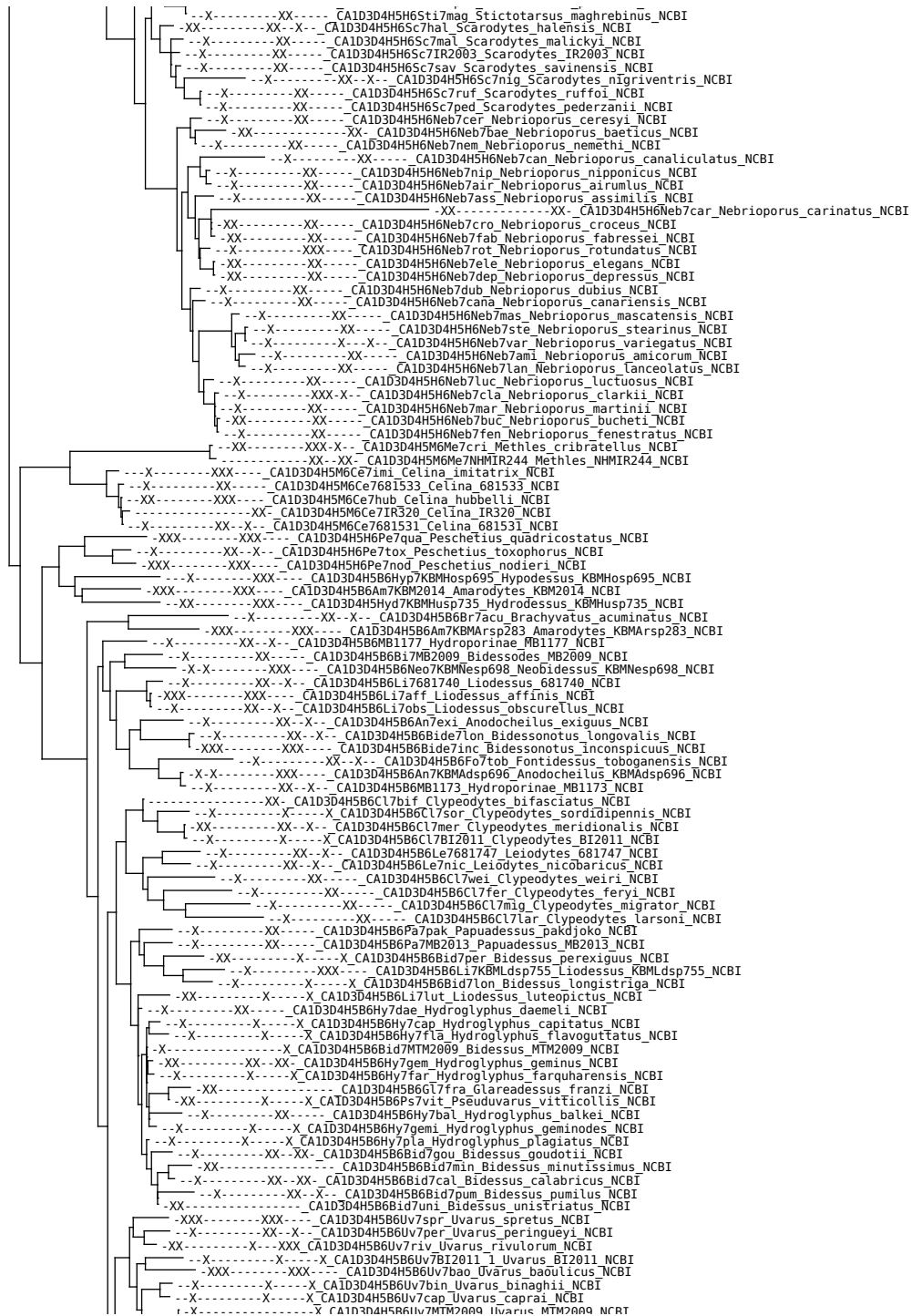



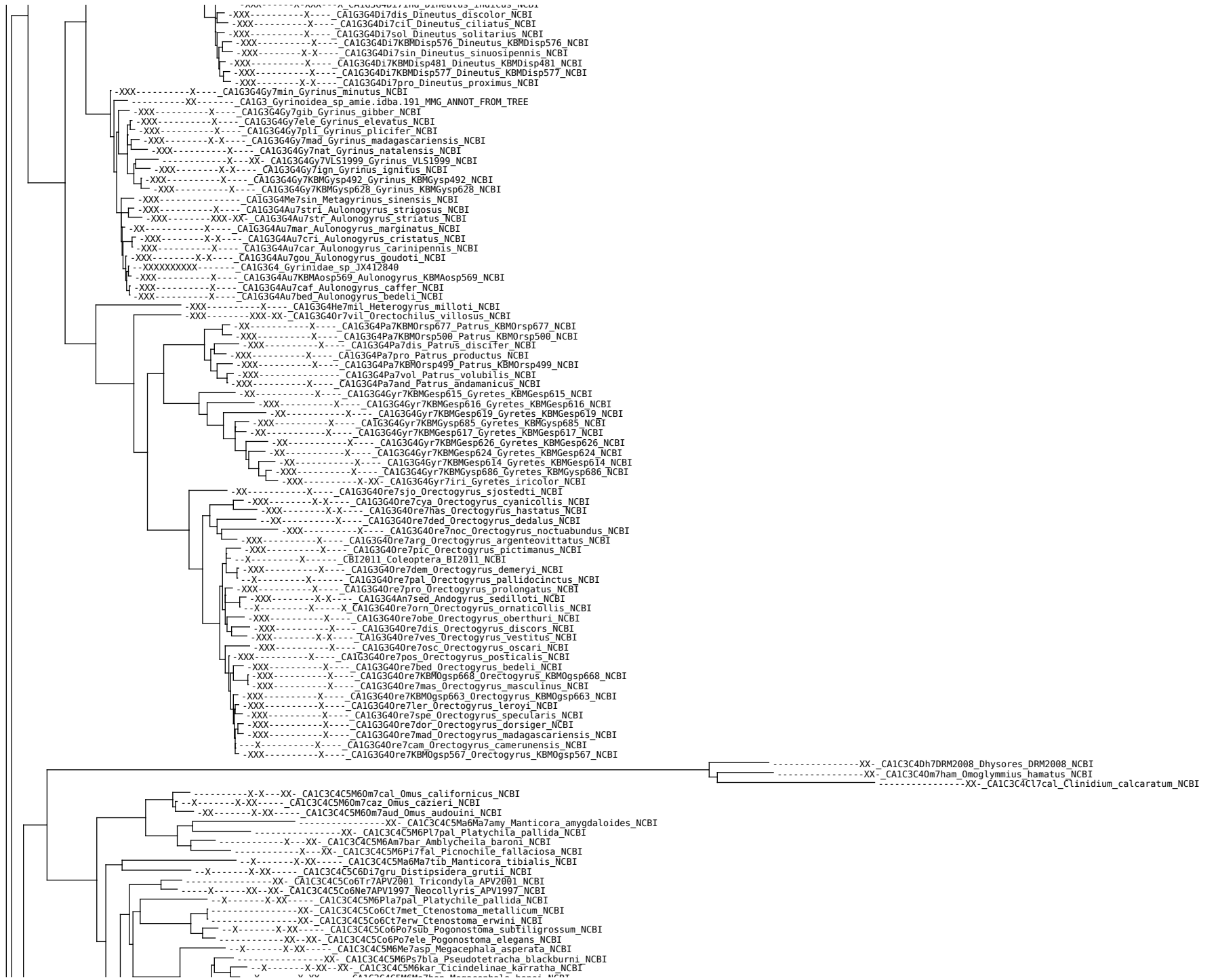

Phylogenetic tree showing relationships among various species, primarily from the genus *Cicindela*. The tree is rooted on the left and branches out to the right. Each terminal node is labeled with a taxon name and a source code (e.g., NCBI). The labels include accession numbers (e.g., CA13C4C5M6Me7bos) and species names (e.g., *Megacephala bostockii*, *Cicindela regalis*, *Zecicindela hamiltoni*). The tree shows a complex branching pattern, with many species having bootstrap support values indicated by 'X' or 'XX' at the nodes. The species names are listed in alphabetical order of their genus and species names, with *Cicindela* species being the most numerous. The tree is a cladogram, with branches representing evolutionary relationships and nodes representing common ancestors. The labels are aligned to the right of the tree, and the branching structure is clearly visible on the left side.

--X-----X-XX-----CA1C3C4C5C6C17JP37_Cicindela_JP37_NCBI
--X-----X-XX-----CA1C3C4C5C6C17JP51_Cicindela_JP51_NCBI
--X-----X-XX-----CA1C3C4C5C6C17JP25a_Cicindela_JP25a_NCBI
--X-----X-XX-----CA1C3C4C5C6C17JP23_Cicindela_JP23_NCBI
--X-----X-XX-----CA1C3C4C5C6C17JP22_Cicindela_JP22_NCBI
--X-----X-XX-----CA1C3C4C5C6C17JP16a_Cicindela_JP16a_NCBI
--X-----X-XX-----CA1C3C4C5C6C17JP25b_Cicindela_JP25b_NCBI
--X-----X-XX-----CA1C3C4C5C6C17JP102_Cicindela_JP102_NCBI
--X-----X-XX-----CA1C3C4C5C6C17JP34_Cicindela_JP34_NCBI
--X-----X-XX-----CA1C3C4C5C6C17JP27_Cicindela_JP27_NCBI
--X-----X-XX-----CA1C3C4C5C6C17JP31_Cicindela_JP31_NCBI
--X-----X-XX-----CA1C3C4C5C6C17JP288_Cicindela_JP288_NCBI
--X-----X-XX-----CA1C3C4C5C6C17JP14a_Cicindela_JP14a_NCBI
--X-----X-XX-----CA1C3C4C5C6C17JP289_Cicindela_JP289_NCBI
--X-----X-XX-----CA1C3C4C5C6C17JP36_Cicindela_JP36_NCBI
--X-----X-XX-----CA1C3C4C5C6C17JP112_Cicindela_JP112_NCBI
--X-----X-XX-----CA1C3C4C5C6C17JP291_Cicindela_JP291_NCBI
--X-----X-XX-----CA1C3C4C5C6C17JP293_Cicindela_JP293_NCBI
--X-----X-XX-----CA1C3C4C5C6C17JP292_Cicindela_JP292_NCBI
--X-----X-XX-----CA1C3C4C5C6C17JP32b_Cicindela_JP32b_NCBI
--X-----X-XX-----CA1C3C4C5C6C17JP1a_Cicindela_JP1a_NCBI
--X-----X-XX-----CA1C3C4C5C6C17JP209_Cicindela_JP209_NCBI
--X-----X-XX-----CA1C3C4C5C6C17JP121b_Cicindela_JP121b_NCBI
--X-----X-XX-----CA1C3C4C5C6C17JP41_Cicindela_JP41_NCBI
--X-----X-XX-----CA1C3C4C5C6C17JP3b_Cicindela_JP3b_NCBI
--X-----X-XX-----CA1C3C4C5C6C17JP18_Cicindela_JP18_NCBI
--X-----X-XX-----CA1C3C4C5C6C17JP20_Cicindela_JP20_NCBI
--X-----X-XX-----CA1C3C4C5C6C17JP47_Cicindela_JP47_NCBI
--X-----X-XX-----CA1C3C4C5C6C17JP13_Cicindela_JP13_NCBI
--X-----X-XX-----CA1C3C4C5C6C17JP106_Cicindela_JP106_NCBI
--X-----X-XX-----CA1C3C4C5C6C17JP12c_Cicindela_JP12c_NCBI
--X-----X-XX-----CA1C3C4C5C6C17JP49_Cicindela_JP49_NCBI
--X-----X-XX-----CA1C3C4C5C6C17JP104_Cicindela_JP104_NCBI
--X-----X-XX-----CA1C3C4C5C6C17JP15b_Cicindela_JP15b_NCBI
--X-----X-XX-----CA1C3C4C5C6C17JP3a_Cicindela_JP3a_NCBI
--X-----X-XX-----CA1C3C4C5C6C17JP74_Cicindela_JP74_NCBI
--X-----X-XX-----CA1C3C4C5C6C17JP210_Cicindela_JP210_NCBI
--X-----X-XX-----CA1C3C4C5C6C17JP85_Cicindela_JP85_NCBI
--X-----X-XX-----CA1C3C4C5C6C17JP88_Cicindela_JP88_NCBI
--X-----X-XX-----CA1C3C4C5C6C17JP92_Cicindela_JP92_NCBI
--X-----X-XX-----CA1C3C4C5C6C17JP91_Cicindela_JP91_NCBI
--X-----X-XX-----CA1C3C4C5C6C17JP97_Cicindela_JP97_NCBI
--X-----X-XX-----CA1C3C4C5C6C17JP94a_Cicindela_JP94a_NCBI
--X-----X-XX-----CA1C3C4C5C6C17JP146_Cicindela_JP146_NCBI
--X-----X-XX-----lefev_Cicindela_lefev_NCBI
--X-----X-XX-----CA1C3C4C5C6C17JP208_Cicindela_JP208_NCBI
--X-----X-XX-----CA1C3C4C5C6C17JP206_Cicindela_JP206_NCBI
--X-----X-XX-----CA1C3C4C5C6C17JP55_Cicindela_JP55_NCBI
--X-----X-XX-----CA1C3C4C5C6C17JP54a_Cicindela_JP54a_NCBI
--X-----X-XX-----CA1C3C4C5C6C17JP80_Cicindela_JP80_NCBI
--X-----X-XX-----CA1C3C4C5C6C17JP211_Cicindela_JP211_NCBI
--X-----X-XX-----CA1C3C4C5C6C17JP59b_Cicindela_JP59b_NCBI
--X-----X-XX-----CA1C3C4C5C6C17JP212_Cicindela_JP212_NCBI
--X-----X-XX-----CA1C3C4C5C6C17JP70_Cicindela_JP70_NCBI
--X-----X-XX-----CA1C3C4C5C6C17JP203_Cicindela_JP203_NCBI
--X-----X-XX-----CA1C3C4C5C6C17JP63b_Cicindela_JP63b_NCBI
--X-----X-XX-----CA1C3C4C5C6C17JP133_Cicindela_JP133_NCBI
--X-----X-XX-----CA1C3C4C5C6C17JP71_Cicindela_JP71_NCBI
--X-----X-XX-----CA1C3C4C5C6C17JP62_Cicindela_JP62_NCBI
--X-----X-XX-----CA1C3C4C5C6C17JP63a_Cicindela_JP63a_NCBI
--X-----X-XX-----CA1C3C4C5C6C17JP57_Cicindela_JP57_NCBI
--X-----X-XX-----CA1C3C4C5C6C17JP65_Cicindela_JP65_NCBI
--X-----X-XX-----CA1C3C4C5C6C17JP68b_Cicindela_JP68b_NCBI
--X-----X-XX-----CA1C3C4C5C6C17JP54b_Cicindela_JP54b_NCBI
--X-----X-XX-----CA1C3C4C5C6C17JP207_Cicindela_JP207_NCBI
--X-----X-XX-----CA1C3C4C5C6C17JP137_Cicindela_JP137_NCBI
--X-----X-XX-----CA1C3C4C5C6C17JP205_Cicindela_JP205_NCBI
--X-----X-XX-----CA1C3C4C5C6C17JP200_Cicindela_JP200_NCBI
--X-----X-XX-----CA1C3C4C5C6C17JP52_Cicindela_JP52_NCBI
--X-----X-XX-----CA1C3C4C5C6C17JP53a_Cicindela_JP53a_NCBI
--X-----X-XX-----CA1C3C4C5C6C17JP53b_Cicindela_JP53b_NCBI
--X-----X-XX-----CA1C3C4C5C6C17goo_Cicindela_goon_NCBI
--X-----X-XX-----CA1C3C4C5C6C17JP67a_Cicindela_JP67a_NCBI
--X-----X-XX-----CA1C3C4C5C6C17JP75_Cicindela_JP75_NCBI
--X-----X-XX-----CA1C3C4C5C6C17JP69b_Cicindela_JP69b_NCBI
--X-----X-XX-----CA1C3C4C5C6C17JP90_Cicindela_JP90_NCBI
--X-----X-XX-----CA1C3C4C5C6C17JP201_Cicindela_JP201_NCBI
--X-----X-XX-----CA1C3C4C5C6C17JP140_Cicindela_JP140_NCBI
--X-----X-XX-----CA1C3C4C5C6C17JP59a_Cicindela_JP59a_NCBI
--X-----X-XX-----CA1C3C4C5C6C17JP67b_Cicindela_JP67b_NCBI
--X-----X-XX-----CA1C3C4C5C6C17JP204_Cicindela_JP204_NCBI
--X-----X-XX-----CA1C3C4C5C6C17JP142_Cicindela_JP142_NCBI
--X-----X-XX-----CA1C3C4C5C6C17JP68a_Cicindela_JP68a_NCBI
--X-----X-XX-----CA1C3C4C5C6C17JP202_Cicindela_JP202_NCBI
--X-----X-XX-----CA1C3C4C5C6C17JP58_Cicindela_JP58_NCBI
--X-----X-XX-----CA1C3C4C5C6C17JP56_Cicindela_JP56_NCBI
--X-----X-XX-----CA1C3C4C5C6C17JP60_Cicindela_JP60_NCBI
--X-----X-XX-----CA1C3C4C5C6C17JP69a_Cicindela_JP69a_NCBI
--X-----X-XX-----CA1C3C4C5C6C17JP68c_Cicindela_JP68c_NCBI
--X-----X-XX-----CA1C3C4C5C6C17chr_Cicindela_chryssippe_NCBI
--X-----X-XX-----CA1C3C4C5C6C17gue_Cicindela_guerrerenensis_NCBI
XXXXXXXXXXXXXXXXXX-CA1C3C4C5C6Hab7cap_Habrodera_capensis_JX412824_MERGED
--X-----X-XX-----CA1C3C4C5C6Pe7dis_Pentacomia_discrepans_NCBI
--X-----X-XX-----CA1C3C4C5C6Cep7his_Cephalota_hispanica_NCBI
--X-----X-XX-----CA1C3C4C5C6Euz7tet_Euzona_tetragramma_NCBI
--X-----X-XX-----CA1C3C4C5C6Ca7fro_Calypzoglossa_frontalis_NCBI
--X-----X-XX-----CA1C3C4C5C6Hab7ml_Habrodera_nilotica_NCBI
--X-----X-XX-----CA1C3C4C5C6Hab7ru_Habrodera_truncatilibris_NCBI
--X-----X-XX-----CA1C3C4C5C6C17egu_Cicindela_equestris_NCBI
--X-----X-XX-----CA1C3C4C5C6C17bic_Cicindela_bicolor_NCBI

..X-X-X-X-XX- CA1C3C4C5C6C17fab_Cicindela_fabriciana NCBI
-X-XX-XX- CA1C3C4C5C6C17whi_Cicindela_whithillii NCBI
-X-XX-XX- CA1C3C4C5C6C17sexp_Cicindela_sexpunctata NCBI
-X-XX-XX- CA1C3C4C5C6C17fla_Cicindela_flavomaculata NCBI
-X-X-XX-XX- CA1C3C4C5C6C17tenu_Cicindela_tenuisignata NCBI
-X-XX-XX- CA1C3C4C5C6C17ioe_Cicindela_ioessa NCBI
-X-XX-XX- CA1C3C4C5C6C17nigr1_Cicindela_nigrilabris NCBI
-X-XX-XX- CA1C3C4C5C6C17aur_Cicindela_aurora NCBI
-X-X-XX-XX- CA1C3C4C5C6C17ate_Cicindela_aterrima NCBI
-X-X-XX-XX- CA1C3C4C5C6C17nigr_Cicindela_nigrocoerulea NCBI
-X-X-XX-XX- CA1C3C4C5C6Cep7cir_Cephalota_circumdata NCBI
-X-XX-XX- CA1C3C4C5C6Cep7lit_Cephalota_litorea NCBI
-X-XX-XX- CA1C3C4C5C6C17hor_Cicindela_hornii NCBI
-X-XX-XX- CA1C3C4C5C6C17pse_Cicindela_pseudothalestris NCBI
-X-XX-XX- CA1C3C4C5C6C17cra_Cicindela_craveri NCBI
-XX-X-XX-XX- CA1C3C4C5C6C17obs_Cicindela_obsoleta NCBI
-XX-X-XX-XX- CA1C3C4C5C6C17pun_Cicindela_punctulata NCBI
-X-XX-XX- CA1C3C4C5C6C17rug_Cicindela_rugatilis NCBI
-X-XX-XX- CA1C3C4C5C6Cy7sak_Cylindera_sakalava NCBI
-X-XX-XX- CA1C3C4C5C6C17pie_Cicindela_pierroni NCBI
-X-X-XX-XX- CA1C3C4C5C6Ja7chl_Jansenia_chloropleura NCBI
-X-XX-XX- CA1C3C4C5C6C17ong_Cicindela_ongosiceps NCBI
-X-XX-XX- CA1C3C4C5C6Ja7azu_Jansenia_azureocincta NCBI
-X-XX-XX- CA1C3C4C5C6Ja7mot_Jansenia_motschulskyana NCBI
-X-XX-XX- CA1C3C4C5C6Ja7vir_Jansenia_viridicincta NCBI
-X-XX-XX- CA1C3C4C5C6C17ara_Cicindela_arachnoides NCBI
-X-XX-XX- CA1C3C4C5C6Ja7psa_Jansenia_psarodea NCBI
-X-XX-XX- CA1C3C4C5C6Ja7app_Jansenia_applanata NCBI
-X-X-XX-XX- CA1C3C4C5C6Ja7ros_Jansenia_rostrulla NCBI
-X-XX-XX- CA1C3C4C5C6Ja7pla_Jansenia_plagatima NCBI
-X-XX-XX- CA1C3C4C5C6Ja7das_Jansenia_dasiodes NCBI
-X-X-XX-XX- CA1C3C4C5C6Cy7lem_Cylindera_lemniscata NCBI
-X-X-XX-XX- CA1C3C4C5C6Cy7cel_Cylindera_celeripes NCBI
-X-X-XX-XX- CA1C3C4C5C6Cy7ter_Cylindera_terricola NCBI
-X-X-XX-XX- CA1C3C4C5C6Cy7nep_Cylindera_nepheola NCBI
-X-XX-XX- CA1C3C4C5C6Cy7lun_Cylindera_lunata NCBI
-X-X-XX-XX- CA1C3C4C5C6Cy7cin_Cylindera_cinctipennis NCBI
-X-X-XX-XX- CA1C3C4C5C6Cy7zaz_Cylindera_zaza NCBI
-X-XX-XX- CA1C3C4C5C6Cy7ovi_Cylindera_ovipennis NCBI
-X-XX-XX- CA1C3C4C5C6Cy7ger_Cylindera_germanica NCBI
-X-XX-XX- CA1C3C4C5C6Cy7kal_Cylindera_kalea NCBI
-X-X-XX-XX- CA1C3C4C5C6Cy7bel_Cylindera_belli NCBI
-X-XX-XX- CA1C3C4C5C6Cy7fov_Cylindera_foveolata NCBI
-X-XX-XX- CA1C3C4C5C6Cy7bell_Cylindera_belloides NCBI
-X-XX-XX- CA1C3C4C5C6Cy7bip_Cylindera_biprolongata NCBI
-X-X-XX-XX- CA1C3C4C5C6Cy7lab_Cylindera_laboeneae NCBI
-X-XX-XX- CA1C3C4C5C6C17sah_Cicindela_sahlbergi NCBI
-X-XX-XX- CA1C3C4C5C6Cy7agn_Cylindera_agnata NCBI
-X-XX-XX- CA1C3C4C5C6Cy7ven_Cylindera_venosa NCBI
-X-XX-XX- CA1C3C4C5C6S7ang_Stenocosmia_angusta NCBI
-X-X-XX-XX- CA1C3C4C5C6Cal7mal_Callytron_malabaricum NCBI
-X-XX-XX- CA1C3C4C5C6Cal7ins_Callytron_inspeculare NCBI
-X-XX-XX- CA1C3C4C5C6Cal7yua_Callytron_yuasai NCBI
-X-XX-XX- CA1C3C4C5C6Dr7mau_Dromica_mauchii NCBI
-X-XX-XX- CA1C3C4C5C6P7ass_Prothyma_assamensis NCBI
-X-XX-XX- CA1C3C4C5C6Dr7APV2001_Dromica_APV2001 NCBI
-X-XX-XX- CA1C3C4C5C6Pr7rad_Prothyma_radama NCBI
-X-XX-XX- CA1C3C4C5C6Cy7eru_Cylindera_erudita NCBI
-X-XX-XX- CA1C3C4C5C6Cy7cog_Cylindera_cognata NCBI
-X-XX-XX- CA1C3C4C5C6Cy7mut_Cylindera_mutata NCBI
-X-XX-XX- CA1C3C4C5C6Cy7gra_Cylindera_grammophora NCBI
-X-X-XX-XX- CA1C3C4C5C6Cy7min_Cylindera_minuta NCBI
-X-XX-XX- CA1C3C4C5C6Cy7big_Cylindera_bigemina NCBI
-X-XX-XX- CA1C3C4C5C6Cy7bon_Cylindera_bonina NCBI
-X-XX-XX- CA1C3C4C5C6Cy7tri_Cylindera_trisignata NCBI
-X-XX-XX- CA1C3C4C5C6Cy7eti_Cylindera_elisae NCBI
-X-XX-XX- CA1C3C4C5C6Cy7dis_Cylindera_disjuncta NCBI
-X-XX-XX- CA1C3C4C5C6Cy7fal_Cylindera_fallax NCBI
-X-XX-XX- CA1C3C4C5C6Cy7vid_Cylindera_viduata NCBI
-X-XX-XX- CA1C3C4C5C6Cy7rec_Cylindera_rectangularis NCBI
-X-XX-XX- CA1C3C4C5C6Cy7ane_Cylindera_anelia NCBI
-X-XX-XX- CA1C3C4C5C6Cy7sub_Cylindera_subtilesignata NCBI
-X-XX-XX- CA1C3C4C5C6Cy7och_Cylindera_ochromemis NCBI
-X-XX-XX- CA1C3C4C5C6Cy7del_Cylindera_delavayi NCBI
-X-XX-XX- CA1C3C4C5C6Br7arg_Brasietta_argentata NCBI
-X-XX-XX- CA1C3C4C5C6Br7bat_Brasietta_batzani NCBI
-X-X-XX-XX- CA1C3C4C5C6Br7hem_Brasietta_hemichrysea NCBI
-X-X-XX-XX- CA1C3C4C5C6Br7wic_Brasietta_wickhami NCBI
-X-X-XX-XX- CA1C3C4C5C6Br7aur_Brasietta_aureola NCBI
-X-XX-XX- CA1C3C4C5C6Cy7sut_Cylindera_suturalis NCBI
-X-X-XX-XX- CA1C3C4C5C6Cy7mix_Cylindera_mixtula NCBI
-X-X-XX-XX- CA1C3C4C5C6Cy7viri_Cylindera_viridisticta NCBI
-X-X-XX-XX- CA1C3C4C5C6Cy7pul_Cylindera_pulchrapraecisa NCBI
-X-XX-XX- CA1C3C4C5C6Cy7pra_Cylindera_praecisa NCBI
-X-XX-XX- CA1C3C4C5C6C17nev_Cicindela_nevadica NCBI
-X-XX-XX- CA1C3C4C5C6C17ham_Cicindela_hamata NCBI
-X-XX-XX- CA1C3C4C5C6C17marg_Cicindela_marginata NCBI
-X-XX-XX- CA1C3C4C5C6C17pur_Cicindela_puritana NCBI
-X-X-XX-XX- CA1C3C4C5C6C17mac_Cicindela_macra NCBI
-X-X-XX-XX- CA1C3C4C5C6C17wap_Cicindela_wapleri NCBI
-XX-X-XX-XX- CA1C3C4C5C6C17bla_Cicindela_blanda NCBI
-X-X-XX-XX- CA1C3C4C5C6C17lep_Cicindela_lepida NCBI
-X-X-XX-XX- CA1C3C4C5C6C17hirt_Cicindela_hirtilabris NCBI
-X-X-XX-XX- CA1C3C4C5C6C17spe_Cicindela_sperata NCBI
-X-X-XX-XX- CA1C3C4C5C6C17gra_Cicindela_gratiosa NCBI
-X-XX-XX- CA1C3C4C5C6C17maru_Cicindela_marutha NCBI
-X-XX-XX- CA1C3C4C5C6C17cup_Cicindela_cuprascens NCBI
-X-XX-XX- CA1C3C4C5C6C17rug1_Cicindela_rugicollis NCBI
-X-X-XX-XX- CA1C3C4C5C6C17jap_Cicindela_japonica NCBI
-X-XX-XX-XX- CA1C3C4C5C6C17fer_Cicindela_ferriei NCBI

-X-X-X-X-CA1C3C4C5C6C17chi_Cicindela_chinensis NCBI
-X-X-X-X-CA1C3C4C5C6C17set_Cicindela_setosomalaris NCBI
-X-X-X-X-CA1C3C4C5C6C17vir_Cicindela_virgula NCBI
-X-X-X-X-CA1C3C4C5C6C17aur_Cicindela_aurulenta NCBI
-X-X-X-X-CA1C3C4C5C6C17ant_Cicindela_intermedia NCBI
-X-X-X-X-CA1C3C4C5C6par_Cicindelinae_parryi NCBI
-X-X-X-X-CA1C3C4C5C6lat_Cicindelinae_latecincta NCBI
-X-X-X-X-CA1C3C4C5C6tub_Cicindelinae_tuberculata NCBI
-X-X-X-X-CA1C3C4C5C6wai_Cicindelinae_waiouransensis NCBI
-X-X-X-X-CA1C3C4C5C6dun_Cicindelinae_dunedensis NCBI
-X-X-X-X-CA1C3C4C5C6Lo7str_Lophyra_striolata NCBI
-X-X-X-X-CA1C3C4C5C6C17BMH703842_Cicindela_BMH703842 NCBI
-X-X-X-X-CA1C3C4C5C6Cy7deb_Cylindera_debilis NCBI
-X-X-X-X-CA1C3C4C5C6C17lew_Cicindela_lewisi NCBI
-X-X-X-X-CA1C3C4C5C6Cy7wai_Cylindera_wallei NCBI
-X-X-X-X-CA1C3C4C5C6Cy7wat_Cylindera_waterhousei NCBI
-X-X-X-X-CA1C3C4C5C6C17japa_Cicindela_japana NCBI
-X-X-X-X-CA1C3C4C5C6C17gem_Cicindela_gemmata NCBI
-X-X-X-X-CA1C3C4C5C6C17cam_Cicindela_campestris NCBI
-X-X-X-X-CA1C3C4C5C6C17mar_Cicindela_maroccana NCBI
-X-X-X-X-CA1C3C4C5C6C17lag_Cicindela_lagunensis NCBI
-X-X-X-X-CA1C3C4C5C6C17ibe_Cicindela_iberica NCBI
-X-X-X-X-CA1C3C4C5C6C17maj_Cicindela_majalis NCBI
-X-X-X-X-CA1C3C4C5C6C17hyb_Cicindela_hybrida NCBI
-X-X-X-X-CA1C3C4C5C6C17lus_Cicindela_lusitanica NCBI
-X-X-X-X-CA1C3C4C5C6C17tran_Cicindela_transversalis NCBI
-X-X-X-X-CA1C3C4C5C6Cy7sev_Cylindera_severini NCBI
-X-X-X-X-CA1C3C4C5C6C17rep_Cicindela_repanda NCBI
-X-X-X-X-CA1C3C4C5C6C17mari_Cicindela_maritima NCBI
-X-X-X-X-CA1C3C4C5C6C17hir_Cicindela_hirticollis NCBI
-X-X-X-X-CA1C3C4C5C6C17cya_Cicindela_cyaniventris NCBI
-X-X-X-X-CA1C3C4C5C6C17aen_Cicindela_aeneicollis NCBI
-X-X-X-X-CA1C3C4C5C6C17duo_Cicindela_duodecimguttata NCBI
-X-X-X-X-CA1C3C4C5C6C17dep_Cicindela_depressula NCBI
-X-X-X-X-CA1C3C4C5C6C17are_Cicindela_arenicola NCBI
-X-X-X-X-CA1C3C4C5C6C17way_Cicindela_waynei NCBI
-X-X-X-X-CA1C3C4C5C6C17colu_Cicindela_columbica NCBI
-X-X-X-X-CA1C3C4C5C6C17the_Cicindela_theatina NCBI
-X-X-X-X-CA1C3C4C5C6C17bel_Cicindela_bellissima NCBI
-X-X-X-X-CA1C3C4C5C6C17lim_Cicindela_limbata NCBI
-X-X-X-X-CA1C3C4C5C6C17ore_Cicindela_oregona NCBI
-X-X-X-X-CA1C3C4C5C6Ha7cur_Habroscelimorpha_curvata NCBI
-X-X-X-X-CA1C3C4C5C6Ha7dor_Habroscelimorpha_dorsalis NCBI
-X-X-X-X-CA1C3C4C5C6Ha7pam_Habroscelimorpha_pamphila NCBI
-X-X-X-X-CA1C3C4C5C6Ha7gab_Habroscelimorpha_gabbi NCBI
-X-X-X-X-CA1C3C4C5C6C17tog_Cicindela_togata NCBI
-X-X-X-X-CA1C3C4C5C6Ha7ca_Habroscelimorpha_californica NCBI
-X-X-X-X-CA1C3C4C5C6Ha7sev_Habroscelimorpha_severa NCBI
-X-X-X-X-CA1C3C4C5C6Ha7boo_Habroscelimorpha_boops NCBI
-X-X-X-X-CA1C3C4C5C6Ha7str_Habroscelimorpha_striga NCBI
-X-X-X-X-CA1C3C4C5C6Ha7cir_Habroscelimorpha_circumpicta NCBI
-X-X-X-X-CA1C3C4C5C6Ha7pra_Habroscelimorpha_praetextata NCBI
-X-X-X-X-CA1C3C4C5C6Ha7ful_Habroscelimorpha_fulgoris NCBI
-X-X-X-X-CA1C3C4C5C6C17ken_Cicindela_kenyana NCBI
-X-X-X-X-CA1C3C4C5C6C17abe_Cicindela_aberrans NCBI
-X-X-X-X-CA1C3C4C5C6Op7gra_Opilidia_graphiptera NCBI
-X-X-X-X-CA1C3C4C5C6Op7chl_Opilidia_chlorocephala NCBI
-X-X-X-X-CA1C3C4C5C6My7fas_Myriochila_festidiosus NCBI
-X-X-X-X-CA1C3C4C5C6My7spe_Myriochila_speculifera NCBI
-X-X-X-X-CA1C3C4C5C6My7mas_Myriochila_mastersi NCBI
-X-X-X-X-CA1C3C4C5C6My7par_Myriochila_parasemlincincta NCBI
-X-X-X-X-CA1C3C4C5C6My7hau_Myriochila_hauseri NCBI
-X-X-X-X-CA1C3C4C5C6My7und_Myriochila_undulata NCBI
-X-X-X-X-CA1C3C4C5C6My7mel_Myriochila_melancholica NCBI
-X-X-X-X-CA1C3C4C5C6Ha7eur_Habroscelimorpha_euryscopa NCBI
-X-X-X-X-CA1C3C4C5C6C17tra_Cicindela_transbaicalica NCBI
-X-X-X-X-CA1C3C4C5C6C17anch_Cicindela_anchoralis NCBI
-X-X-X-X-CA1C3C4C5C6C17som_Cicindela_sommeri NCBI
-X-X-X-X-CA1C3C4C5C6C17ros_Cicindela_roseiventris NCBI
-X-X-X-X-CA1C3C4C5C6C17rufo_Cicindela_rufoaeana NCBI
-X-X-X-X-CA1C3C4C5C6C17mat_Cicindela_mathani NCBI
-X-X-X-X-CA1C3C4C5C6C17oce_Cicindela_ocellata NCBI
-X-X-X-X-CA1C3C4C5C6C17hig_Cicindela_highlandensis NCBI
-X-X-X-X-CA1C3C4C5C6C17abd_Cicindela_abdominalis NCBI
-X-X-X-X-CA1C3C4C5C6C17sed_Cicindela_sedecimpunctata NCBI
-X-X-X-X-CA1C3C4C5C6C17ruf_Cicindela_rufiventris NCBI
-X-X-X-X-CA1C3C4C5C6C17pol_Cicindela_politula NCBI
-X-X-X-X-CA1C3C4C5C6C17caz_Cicindela_cazieri NCBI
-X-X-X-X-CA1C3C4C5C6C17sch_Cicindela_schauppii NCBI
-X-X-X-X-CA1C3C4C5C6C17nebu_Cicindela_nebuligera NCBI
-X-X-X-X-CA1C3C4C5C6C17oax_Cicindela_oaxensis NCBI
-X-X-X-X-CA1C3C4C5C6C17flo_Cicindela_flohri NCBI
-X-X-X-X-CA1C3C4C5C6C17clar_Cicindela_clarina NCBI
-X-X-X-X-CA1C3C4C5C6C17hyd_Cicindela_hydrophoba NCBI
-X-X-X-X-CA1C3C4C5C6C17rufi_Cicindela_ruficaputi NCBI
-X-X-X-X-CA1C3C4C5C6C17dys_Cicindela_dysenterica NCBI
-X-X-X-X-CA1C3C4C5C6C17ben_Cicindela_beneshi NCBI
-X-X-X-X-CA1C3C4C5C6C17hae_Cicindela_haemorrhagica NCBI
-X-X-X-X-CA1C3C4C5C6C17car_Cicindela_carthagena NCBI
-X-X-X-X-CA1C3C4C5C6Calo7lun_Calomera_lunulata NCBI
-X-X-X-X-CA1C3C4C5C6Calo7lug_Calomera_lugens NCBI
-X-X-X-X-CA1C3C4C5C6Calo7car_Calomera_cardoni NCBI
-X-X-X-X-CA1C3C4C5C6Calo7chl_Calomera_chloris NCBI
-X-X-X-X-CA1C3C4C5C6Calo7ang_Calomera_angulata NCBI
-X-X-X-X-CA1C3C4C5C6C17sple_Cicindela_splendida NCBI
-X-X-X-X-CA1C3C4C5C6C17lat_Cicindela_latesignata NCBI
-X-X-X-X-CA1C3C4C5C6C17tranq_Cicindela_tranquebarica NCBI
-X-X-X-X-CA1C3C4C5C6Pro7ang_Prothymidia_angusticollis NCBI
-X-X-X-X-CA1C3C4C5C6C17zur_Cicindela_zurrupea NCBI

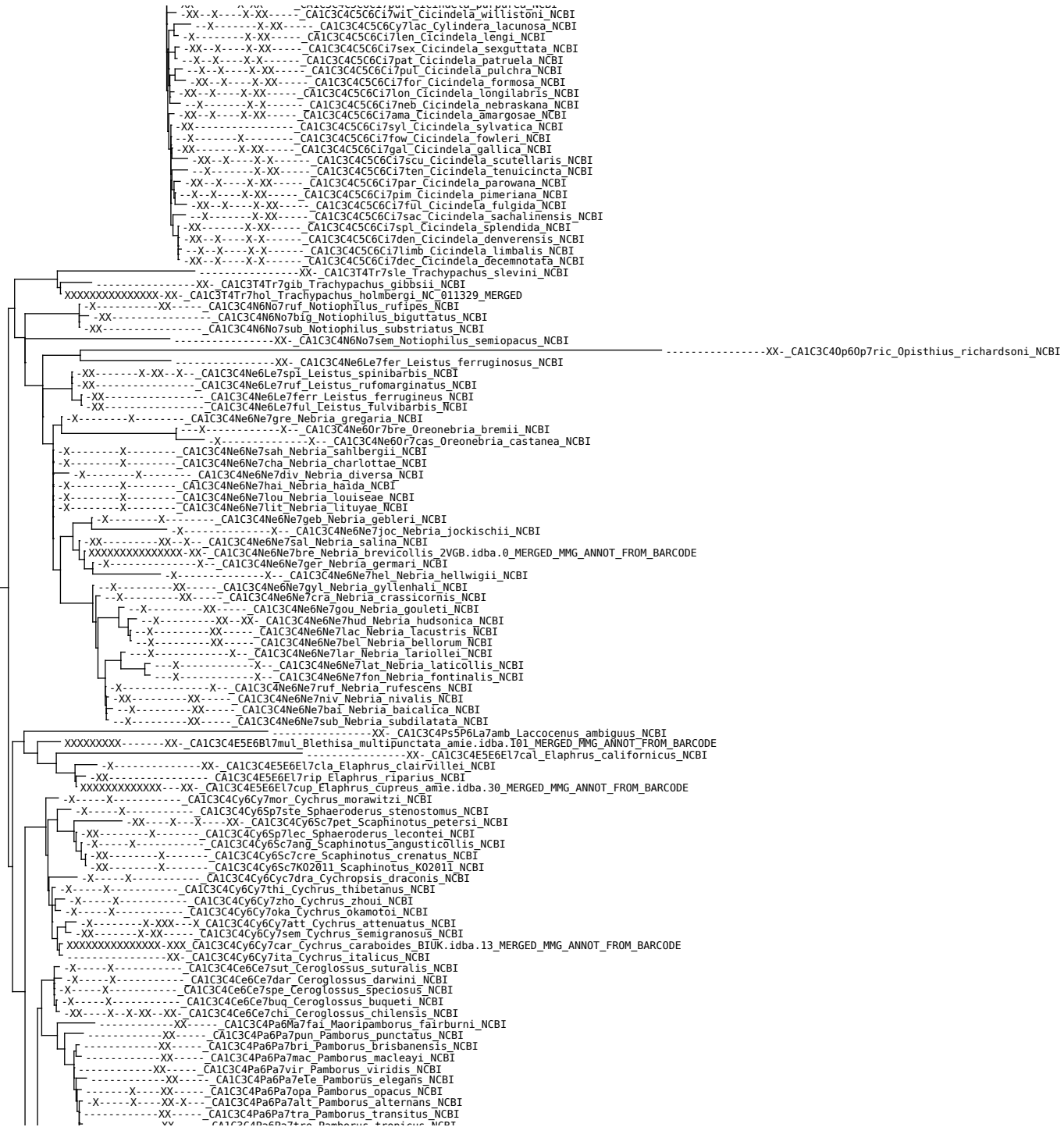

-----XX-----CA1C3C4Pa6Pa7sub_Pamborus_subtropicus_NCBI
-----XX-----CA1C3C4Pa6Pa7pra_Pamborus_pradierii_NCBI
-----XX-XX-CA1C3C4Pa6Pa7gue_Pamborus_guerinii_NCBI
-X-----X-----CA1C3C4Ca6Ca7gra_Calosoma_granatense_NCBI
-X-----X-----XX-CA1C3C4Ca6Ca7inq_Calosoma_inquisitor_NCBI
-X-----X-----CA1C3C4Ca6Ca7lel_Calosoma_leleuporum_NCBI
-X-----X-----CA1C3C4Ca6Ca7wil_Calosoma_wilcoxii_NCBI
-X-----X-----CA1C3C4Ca6Ca7mac_Calosoma_macrum_NCBI
-X-----X-----CA1C3C4Ca6Ca7lin_Calosoma_lineali_NCBI
-X-----X-----CA1C3C4Ca6Ca7gal_Calosoma_galapageium_NCBI
-----XX-CA1C3C4Ca6Ca7arr_Calosoma_arrowi_NCBI
-----XX-CA1C3C4Ca6Ca7sch_Calosoma_schayeri_NCBI
-XX---X-X-XX-CA1C3C4Ca6Cam7aur_Campalita_aupunctatum_NCBI
-XX-----X-XX-X-CA1C3C4Ca6Ca7bre_Calosoma_breviusculus_NCBI
-XX---X-X-XX-XX-CA1C3C4Ca6Ca7syc_Calosoma_sycophanta_NCBI
-X-----X-X-XX-XX-CA1C3C4Ca6Ca7schr_Calosoma_scrutator_NCBI
XXXXXXXXXXXXXXXXX-CA1C3C4Ca6Ca7BYUC0241_Calosoma_BYUC0241_NCBI
XXXXXXXXXXXXXXXXX-CA1C3C4Ca6Ca7sp_NC_018339
-X-----X-XXX-X-CA1C3C4Ca6Ca7arc_Carabus_aradicus_NCBI
-X-----X-X-XXX-XX-CA1C3C4Ca6Ca7int_Carabus_intricatus_NCBI
-X-----X-X-XXX-XX-CA1C3C4Ca6Ca7nod_Carabus_nodosus_NCBI
-XX-----CA1C3C4Ca6Ca7cre_Carabus_creutzeri_NCBI
-XX---X-X-XXX-XX-CA1C3C4Ca6Ca7irr_Carabus_irregularis_NCBI
-----XX-----CA1C3C4L15C6Ch7nem_Chlaenius_nemoralis_NCBI
-XX---X-X-XXX-X-CA1C3C4Ca6Ca7dep_Carabus_depressus_NCBI
-X-----X-XXX-XX-CA1C3C4Ca6Ca7yua_Carabus_yuae_NCBI
-----X-XXX-XX-CA1C3C4Ca6Ca7cen_Carabus_cenwangensis_NCBI
-X-----X-XXX-X-CA1C3C4Ca6Ca7koua_Carabus_kouanping_NCBI
-X-----X-XXX-X-CA1C3C4Ca6Ca7sky_Carabus_skyaphilus_NCBI
-X-----X-XXX-XX-CA1C3C4Ca6Ca7jin_Carabus_jingzhongensis_NCBI
-XX---X-X-XXX-XX-CA1C3C4Ca6Ca7cla_Carabus_clathratus_NCBI
-X-----X-----XX-CA1C3C4Ca6Ca7mae_Carabus_maeander_NCBI
-----X-----XX-CA1C3C4Ca6Ca7mac_Carabus_macleayi_NCBI
-X-----X-X-XXX-CA1C3C4Ca6Ca7nit_Carabus_nitens_NCBI
-X-----X-X-XXX-XX-CA1C3C4Ca6Ca7aura_Carabus_auratus_NCBI
-XX---X-X-XXX-XX-CA1C3C4Ca6Ca7cance_Carabus_cancellatus_NCBI
-X-----X-X-XXX-XX-CA1C3C4Ca6Ca7lat_Carabus_latreilleanus_NCBI
-XX---X-X-XXX-XX-CA1C3C4Ca6Ca7mel_Carabus_melancholicus_NCBI
-X-----X-X-XXX-XX-CA1C3C4Ca6Ca7cristo_Carabus_cristoforii_NCBI
-X-----X-X-XXX-XX-CA1C3C4Ca6Ca7gal_Carabus_galicianus_NCBI
-----X-X-XXX-X-CA1C3C4Ca6Ca7sten_Carabus_stenocephalus_NCBI
-----X-X-X-CA1C3C4Ca6Ca7asp_Carabus_asperatus_NCBI
-XXX---X-X-XXX-XX-CA1C3C4Ca6Ca7abb_Carabus_abbreviatus_NCBI
-XX---X-X-XXX-X-CA1C3C4Ca6Ca7fam_Carabus_famini_NCBI
-X-----X-X-XXX-X-CA1C3C4Ca6Ca7gen_Carabus_genei_NCBI
-X-----X-----CA1C3C4Ca6Ca7kyu_Carabus_kyushuensis_NCBI
-X-----X-----CA1C3C4Ca6Ca7pro_Carabus_procerulus_NCBI
-X-----X-----CA1C3C4Ca6Ca7arb_Carabus_arboreus_NCBI
-X-----X-----CA1C3C4Ca6Ca7hiu_Carabus_hiurai_NCBI
-X-----X-----CA1C3C4Ca6Ca7kum_Carabus_kumagaii_NCBI
-X-----X-XXX-X-CA1C3C4Ca6Ca7rei_Carabus_reitterianus_NCBI
-X-----X-----CA1C3C4Ca6Ca7kor_Carabus_koreanus_NCBI
-X-----X-X-XXX-X-CA1C3C4Ca6Ca7tit_Carabus_titanus_NCBI
-X-----X-X-XXX-X-CA1C3C4Ca6Ca7sei_Carabus_seishinensis_NCBI
-X-----X-----CA1C3C4Ca6Ca7can_Carabus_canaliculatus_NCBI
-X-----X-X-XXX-X-CA1C3C4Ca6Ca7sem_Carabus_semiopacus_NCBI
-X-----X-X-XXX-CA1C3C4Ca6Ca7laot_Carabus_laotse_NCBI
-----X-XXX-X-CA1C3C4Ca6Ca7yok_Carabus_yokoei_NCBI
-X-----X-X-XXX-X-CA1C3C4Ca6Ca7cate_Carabus_cateniger_NCBI
-X-----X-X-XXX-X-CA1C3C4Ca6Ca7mik_Carabus_mikhaili_NCBI
-X-----X-XXX-X-CA1C3C4Ca6Ca7grac_Carabus_gracilicollis_NCBI
-X-----X-XXX-X-CA1C3C4Ca6Ca7xie_Carabus_xiei_NCBI
-X-----X-XXX-X-CA1C3C4Ca6Ca7lad_Carabus_ladygini_NCBI
-X-----X-X-XXX-X-CA1C3C4Ca6Ca7rob_Carabus_roborowskii_NCBI
-X-----X-X-XXX-X-CA1C3C4Ca6Ca7bud_Carabus_buddaicus_NCBI
-X-----X-XX-X-CA1C3C4Ca6Ca7pyr_Carabus_pyrenaeus_NCBI
-----XX-CA1C3C4Ca6Ca7lin_Carabus_linmaei_NCBI
-XXX-X-X-XXX-X-CA1C3C4Ca6Ca7aur_Carabus_auronitens_NCBI
-X-X-X-X-XXX-CA1C3C4Ca6Ca7his_Carabus_hispanus_NCBI
-XXX-X-X-XXX-X-CA1C3C4Ca6Ca7rut_Carabus_rutilans_NCBI
-X-X-X-X-XXX-X-CA1C3C4Ca6Ca7line_Carabus_lineatus_NCBI
-X-X-X-XX-CA1C3C4Ca6Ca7pum_Carabus_pumilioauratus_NCBI
-X-X-X-X-XXX-X-CA1C3C4Ca6Ca7spl_Carabus_splendens_NCBI
-----X-X-X-CA1C3C4Ca6Ca7oly_Carabus_olympiae_NCBI
-XXXXXXXXXXXXXXXX-XXX-CA1C3C4Ca6Ca7nem_Carabus_nemoralis_BIUK.idba.47_MERGED_MMG_ANNOT_FROM_BARCODE
-X-----X-XXX-X-CA1C3C4Ca6Ca7pse_Carabus_pseudomonticola_NCBI
-X-----X-XXX-X-CA1C3C4Ca6Ca7pho_Carabus_phoenix_NCBI
-XX-----X-XX-CA1C3C4Ca6Ca7steu_Carabus_steuartii_NCBI
-X-----X-X-XXX-X-CA1C3C4Ca6Ca7gra_Carabus_granulatus_NCBI
-XX---X-X-XXX-X-CA1C3C4Ca6Ca7dey_Carabus_deyrollei_NCBI
-X-X-X-X-XXX-X-CA1C3C4Ca6Ca7arv_Carabus_arvensis_NCBI
-X-----X-----CA1C3C4Ca6Ca7sol_Carabus_solieri_NCBI
-X-----X-X-XXX-X-CA1C3C4Ca6Ca7cat_Carabus_catenulatus_NCBI
-X-----X-X-XXX-XX-CA1C3C4Ca6Ca7niti_Carabus_nitididorsus_NCBI
-XX-----CA1C3C4Ca6Ca7alp_Carabus_alpestris_NCBI
-X-----X-----CA1C3C4Ca6Ca7ste_Carabus_sternbergi_NCBI
-X-----X-XXX-X-CA1C3C4Ca6Ca7ola_Carabus_olafi_NCBI
-----X-XXX-CA1C3C4Ca6Ca7boy_Carabus_boysi_NCBI
-XX---X-X-XXX-X-X-CA1C3C4Ca6Ca7moni_Carabus_monilis_NCBI
-XXX-X-X-XXX-X-CA1C3C4Ca6Ca7mor_Carabus_morbillosus_NCBI
-X-----XXX-X-CA1C3C4Ca6Ca7pla_Carabus_planatus_NCBI
-X-----X-----CA1C3C4Ca6Ca7giga_Carabus_gigas_NCBI
-X-----X-----CA1C3C4Ca6Ca7ger_Carabus_germarii_NCBI
-XX---X-X-XX-CA1C3C4Ca6Ca7rug_Carabus_rugosus_NCBI
-XX---X-X-XXX-X-CA1C3C4Ca6Ca7cor_Carabus_coriaceus_NCBI
-X-----X-X-XXX-X-CA1C3C4Ca6Ca7syr_Carabus_syrus_NCBI
-----X-XXX-X-CA1C3C4Ca6Ca7sid_Carabus_sidonius_NCBI
-----X-XXX-X-CA1C3C4Ca6Ca7saul_Carabus_saulcyi_NCBI
-X-X-XXX-X-CA1C3C4Ca6Ca7hem_Carabus_hemprichi_NCBI

-X-----X-XXX--X_CAI13C4Ca6Ca7imp_Carabus_impressus_NCBI
-----X-XXX--X_CAI13C4Ca6Ca7pioC_Carabus_piochardi_NCBI
-----X-XXX--X_CAI13C4Ca6Ca7mora_Carabus_morawitzi_NCBI
-X-----X-XXX--X_CAI13C4Ca6Ca7syrii_Carabus_syriacus_NCBI
-X-----X-XXX--X_CAI13C4Ca6Ca7cae_Carabus_caelatus_NCBI
-XX---X-X-XXX--X_CAI13C4Ca6Ca7vio_Carabus_violaceus_NCBI
XXXXXXXXXXXXX-X-----X_CAI13C4Ca6Ca7mira_Carabus_mirabilissimus_NCBI
XXXXXXXXXXXXX-X-----X_CAI13C4Ca6Ca7 Damaster_mirabilissimus_NC_016469
-X-----X-----X_CAI13C4Ca6Ca7bla_Carabus_blaptoides_NCBI
-X-----X-----X_CAI13C4Ca6Ca7sma_Carabus_smaragdinus_NCBI
-X-----X-----X_CAI13C4Ca6Ca7jan_Carabus_jankowskii_NCBI
-X-----X-XXX--X_CAI13C4Ca6Ca7prz_Carabus_przewalskii_NCBI
-X-----X-XXX-XXX_CAI13C4Ca6Ca7gan_Carabus_gansuensis_NCBI
-X-----X-XXX--X_CAI13C4Ca6Ca7hua_Carabus_huangi_NCBI
-X-----X-XXX--X_CAI13C4Ca6Ca7sack_Carabus_sackeni_NCBI
-X-----X-XXX--X_CAI13C4Ca6Ca7nans_Carabus_nanshanicus_NCBI
-X-----X-XXX--X_CAI13C4Ca6Ca7tib_Carabus_tibetanophilus_NCBI
-X-----X-XXX--X_CAI13C4Ca6Ca7qui_Carabus_quinlani_NCBI
-X-----X-XXX--X_CAI13C4Ca6Ca7tama_Carabus_tamang_NCBI
-X-----X-X-XXX--X_CAI13C4Ca6Ca7linn_Carabus_linnaei_NCBI
-X-----X-X-XXX--X_CAI13C4Ca6Ca7conv_Carabus_convexus_NCBI
-X-----X-XXX--X_CAI13C4Ca6Ca7frum_Carabus_fumelicus_NCBI
-X-----X-X-XXX--X_CAI13C4Ca6Ca7fra_Carabus_fratriculus_NCBI
-X-----X-----X_CAI13C4Ca6Ca7tae_Carabus_taedatus_NCBI
-XX---X-X-XXX--X_CAI13C4Ca6Ca7fai_Carabus_fairmairei_NCBI
-XX---X-X-XXX--X_CAI13C4Ca6Ca7conco_Carabus_concolor_NCBI
-XX---X-----X_CAI13C4Ca6Ca7syl_Carabus_sylvestris_NCBI
-X-----X-XXX--X_CAI13C4Ca6Ca7bau_Carabus_baudii_NCBI
-----X-----X_CAI13C4Ca6Ca7ped_Carabus_pedemontanus_NCBI
-XX---X-XX-X--X_CAI13C4Ca6Ca7duf_Carabus_dufouri_NCBI
XXXXX-X-X-XXX-X-X_CAI13C4Ca6Ca7prob_Carabus_problematicus_BIUK_idba.82_MERGED_MMG_ANNOT_FROM_BARCODE
-XX---X-XXX-X-X_CAI13C4Ca6Ca7lus_Carabus_lusitanicus_NCBI
-XX---X-XX-X--X_CAI13C4Ca6Ca7macr_Carabus_macrocephalus_NCBI
-X-----X-XXX--X_CAI13C4Ca6Ca7cant_Carabus_cantabricus_NCBI
-XX---X-XX-XX--X_CAI13C4Ca6Ca7rif_Carabus_riffensis_NCBI
-XX---X-XX-X--X_CAI13C4Ca6Ca7gua_Carabus_guadarramus_NCBI
-XX---X-XX--X_CAI13C4Ca6Ca7ghi_Carabus_ghiliani_NCBI
-XX---X-XXX-X-X_CAI13C4Ca6Ca7amp_Carabus_amplipennis_NCBI
-X-----X-XXX--X_CAI13C4Ca6Ca7gla_Carabus_glabratus_NCBI
-X-----X-X-XXX--X_CAI13C4Ca6Ca7hor_Carabus_hortensis_NCBI
-X-----X-XX--X_CAI13C4Ca6Ca7deh_Carabus_dehaanii_NCBI
-X-----X-XX--X_CAI13C4Ca6Ca7jap_Carabus_japonicus_NCBI
-X-----X-XX--X_CAI13C4Ca6Ca7yam_Carabus_yamato_NCBI
-X-----X-XX--X_CAI13C4Ca6Ca7dai_Carabus_daiseni_NCBI
-X-----X-XX--X_CAI13C4Ca6Ca7kim_Carabus_kimurii_NCBI
-X-----X-XX--X_CAI13C4Ca6Ca7alb_Carabus_albrechti_NCBI
-X-----X-XX--X_CAI13C4Ca6Ca7lew_Carabus_lewisianus_NCBI
-X-----X-XX--X_CAI13C4Ca6Ca7yac_Carabus_yaconinus_NCBI
-X-----X-XX--X_CAI13C4Ca6Ca7iwa_Carabus_iwakianus_NCBI
-X-----X-XX--X_CAI13C4Ca6Ca7tesa_Carabus_esakii_NCBI
-X-----X-XX--X_CAI13C4Ca6Ca7arr_Carabus_arrowianus_NCBI
-X-----X-XX--X_CAI13C4Ca6Ca7ins_Carabus_insulicola_NCBI
-X-----X-XX--X_CAI13C4Ca6Ca7uen_Carabus_uenoi_NCBI
-X-----X-XX--X_CAI13C4Ca6Ca7mai_Carabus_malyasanus_NCBI
-----XX--CAI13T4S7ybre_Systolosoma_breve_NCBI
-----XX--CAI13T4S7y7lat_Systolosoma_lateritium_NCBI
-----XX--CAI13C4Br6Br7rel_Brosocosoma_relictum_NCBI
-----XX--CAI13C4Br6Pr7bru_Promecoderus_brunnicornis_NCBI
-----XX--CAI13C4Br6Cr7eyd_Creobius_eydoudi_NCBI
-XX-----X-----X_CAI13C4Br6Ch7ate_Chylnus_ater_NCBI
-X-----X-----X_CAI13C4Br6Me7imp_Mecodema_impersum_NCBI
-X-----X-----X_CAI13C4Br6D17obt_Diglymma_obtusum_NCBI
-XX-----XX--X--X_CAI13C4Br6D17cli_Diglymma_clivinoides_NCBI
-XX-----XX--XX--X_CAI13C4Br6D7aer_Oregus_aereus_NCBI
-X-----X-----X_CAI13C4Br6Me7inf_Mecodema_infimata_NCBI
-X-----X-----X_CAI13C4Br6Me7cren_Mecodema_crenaticolle_NCBI
-X-----X-----X_CAI13C4Br6Me7duc_Mecodema_ducale_NCBI
-XX-----XX--X_CAI13C4Br6Me7cre_Mecodema_crenicolle_NCBI
-X-----X-----X_CAI13C4Br6Me7min_Mecodema_minax_NCBI
-X-----X-----X_CAI13C4Br6Me7elo_Mecodema_elongatum_NCBI
-XX-----XX--X_CAI13C4Br6Met7mon_Metaglymma_moniliforme_NCBI
-XX-----XX--X_CAI13C4Br6Me7ore_Mecodema_oregoides_NCBI
-X-----XX--X_CAI13C4Br6Me7MB511_1_Mecodema_MB511_NCBI
-XX-----XX--X_CAI13C4Br6Me7sul_Mecodema_sulcatum_NCBI
-X-----X-----X_CAI13C4Br6Bru7ant_Brullea_antarctica_NCBI
-XX-----XX--X_CAI13C4Br6Me7occ_Mecodema_occipitale_NCBI
-XX-----XX--X_CAI13C4Br6Me7cur_Mecodema_curvidens_NCBI
-XX-----XX--X_CAI13C4Br6Me7str_Mecodema_strictum_NCBI
-XX-----XX--X_CAI13C4Br6Me7rug_Mecodema_rugiceps_NCBI
-X-----X-----X_CAI13C4Br6Me7met_Mecodema_metallicum_NCBI
-XX-----XX--X_CAI13C4Br6Me7lon_Mecodema_longicolle_NCBI
-XX-----XX--X_CAI13C4Br6Me7alt_Mecodema_alternans_NCBI
-X-----X-----X_CAI13C4Br6Me7con_Mecodema_constrictum_NCBI
-XX-----XX--X_CAI13C4Br6Me7how_Mecodema_howittii_NCBI
-X-----X-----X_CAI13C4Br6Me7MB73_Mecodema_MB73_NCBI
-XX-----XX--X_CAI13C4Br6Me7spi_Mecodema_spifer_NCBI
-X-----X-----X_CAI13C4Br6Me7MB21_Mecodema_MB21_NCBI
-X-----X-----X_CAI13C4Br6Me7MB37_1_Mecodema_MB37_NCBI
-XX-----XX--X_CAI13C4Br6Me7MB23_Mecodema_MB23_NCBI
-XX-----XX--X_CAI13C4Br6Me7MB91_Mecodema_MB91_NCBI
-XX-----XX--XX--X_CAI13C4Br6Me7ful_Mecodema_fulgidum_NCBI
-XX-----XX--X_CAI13C4Br6Me7sim_Mecodema_simplex_NCBI
-X-----X-----X_CAI13C4Br6Me7cos_Mecodema_costellum_NCBI
-XX-----XX--X_CAI13C4Br6Me7val_Mecodema_validum_NCBI
-XX-----XX--X_CAI13C4Br6Me7luc_Mecodema_lucidum_NCBI
-X-----X-----X_CAI13C4Br6Me7MB124_Mecodema_MB124_NCBI
-X-----X-----X_CAI13C4Br6Me7hut_Mecodema_huttense_NCBI
-XX-----XX--X_CAI13C4Br6Me7scu_Mecodema_sculpturatum_NCBI
-XX-----XX--X_CAI13C4Br6Me7MB11_Mecodema_MB11_NCBI
-----XX--CAI13C4Pr5D6Da7mir_Dalyat_mirabilis_NCBI



-X-----XX- CA1C3C4T5B6A57yuk_Aspahidion yukonense NCBI
-X-----XX- CA1C3C4T5B6A57ala_Aspahidion alaskanum NCBI
-X-----XX- CA1C3C4T5B6A57DRM2012_1_Aspahidion DRM2012 NCBI
-X-----XX- CA1C3C4T5B6A57cur_Aspahidion curtum NCBI
-X-----XX- CA1C3C4T5B6Be7DRM2012_3_Bembidion DRM2012 NCBI
-X-----XX- CA1C3C4T5B6Be7DRM2012_2_Bembidion DRM2012 NCBI
-X-----XX- CA1C3C4T5B6Be7tre_Bembidion trechiforme NCBI
-X-----XX- CA1C3C4T5B6Be7iri_Bembidion iridescens NCBI
-X-----XX- CA1C3C4T5B6Be7dar_Bembidion darlingtoniolum NCBI
-X-----XX- CA1C3C4T5B6Be7hor_Bembidion horni NCBI
-X-----XX- CA1C3C4T5B6Be7mun_Bembidion mundum NCBI
-X-----XX- CA1C3C4T5B6Be7ori_Bembidion orion NCBI
-X-----XX- CA1C3C4T5B6Be7coo_Bembidion cooperi NCBI
-X-----XX- CA1C3C4T5B6Be7fes_Bembidion festivum NCBI
-X-----XX- CA1C3C4T5B6Be7inte_Bembidion interventor NCBI
-X-----XX- CA1C3C4T5B6Be7levi_Bembidion levigatum NCBI
-X-----XX- CA1C3C4T5B6Be7lur_Bembidion luridicorne NCBI
-X-----XX- CA1C3C4T5B6Be7pro_Bembidion properans NCBI
-X-----XX- CA1C3C4T5B6Be7art_Bembidion articulatum NCBI
-X-----XX- CA1C3C4T5B6Be7dori_Bembidion doris NCBI
-X-----XX- CA1C3C4T5B6Be7DRM2012_I4_Bembidion DRM2012 NCBI
-X-----XX- CA1C3C4T5B6Be7mime_Bembidion mimekara NCBI
-X-----XX- CA1C3C4T5B6Be7pla_Bembidion planum NCBI
-X-----XX- CA1C3C4T5B6Be7brev_Bembidion breve NCBI
-X-----XX- CA1C3C4T5B6Be7kup_Bembidion kupianovii NCBI
-X-----XX- CA1C3C4T5B6Be7has_Bembidion hastii NCBI
-X-----XX- CA1C3C4T5B6Be7sim_Bembidion simplex NCBI
-X-----XX- CA1C3C4T5B6Be7sti_Bembidion stillaguamish NCBI
-X-----XX- CA1C3C4T5B6Be7geb_Bembidion gebleri NCBI
-X-----XX- CA1C3C4T5B6Be7pra_Bembidion prasinum NCBI
-X-----XX- CA1C3C4T5B6Be7bas_Bembidion basicorne NCBI
-X-X-----CA1C3C4T5B6Be7pal_Bembidion pallidipenne NCBI
-X-----XX- CA1C3C4T5B6Be7lat_Bembidion laterale NCBI
-XX-----CA1C3C4T5B6Be7tib_Bembidion tibiata NCBI
XXXXXXXXXXXXXX-CA1C3C4T5B6Be7lae_Bembidion laetum_Soili.idba.40_MERGED_MMG_ANNOT_FROM_BARCODE
-X-----XX- CA1C3C4T5B6Be7rufi_Bembidion rufiventris NCBI
-XX-----XX- CA1C3C4T5B6Be7punc_Bembidion punctulatum NCBI
-X-----XX- CA1C3C4T5B6Be7mck_Bembidion mckinleyi NCBI
-X-----XX- CA1C3C4T5B6Be7bim_Bembidion bimaculatum NCBI
-XX-----XX- CA1C3C4T5B6Be7tetr_Bembidion tetracolum NCBI
-XX-----CA1C3C4T5B6Be7fem_Bembidion femoratum NCBI
-XX-X-----CA1C3C4T5B6Be7his_Bembidion hispanicum NCBI
-XX-----CA1C3C4T5B6Be7del_Bembidion deletum NCBI
-X-----XX- CA1C3C4T5B6Be7DRM2012_15_Bembidion DRM2012 NCBI
-X-----XX- CA1C3C4T5B6Be7lia_Bembidion liangi NCBI
-X-----XX- CA1C3C4T5B6Be7ast_Bembidion astrabadense NCBI
-X-----XX- CA1C3C4T5B6Be7geni_Bembidion geniculatum NCBI
-X-----XX- CA1C3C4T5B6Be7len_Bembidion lenae NCBI
-XX-----XX- CA1C3C4T5B6Be7dec_Bembidion decorum NCBI
-XX-----CA1C3C4T5B6Be7atr_Bembidion atrocaeruleum NCBI
-XX-----XX- CA1C3C4T5B6Be7geni_Bembidion genei NCBI
-X-----XX- CA1C3C4T5B6Be7plat_Bembidion platynoides NCBI
-X-----XX- CA1C3C4T5B6Be7grap_Bembidion grapii NCBI
-X-----XX- CA1C3C4T5B6Be7pplag_Bembidion plagiatum NCBI
-X-----XX- CA1C3C4T5B6Be7comm_Bembidion commotum NCBI
-XX-----XX- CA1C3C4T5B6Be7mex_Bembidion mexicanum NCBI
-XX-XX-----CA1C3C4T5B6Be7lug_Bembidion lugubre NCBI
-XX-----XXX-CA1C3C4T5B6Be7pers_Bembidion perspicuum NCBI
-XX-----XX- CA1C3C4T5B6Be7tig_Bembidion tigrinum NCBI
-XX-----XX- CA1C3C4T5B6Be7trans_Bembidion transversale NCBI
-X-----XX- CA1C3C4T5B6Be7fro_Bembidion frontale NCBI
-X-----XX- CA1C3C4T5B6Be7conn_Bembidion connivens NCBI
-X-----XX- CA1C3C4T5B6Be7pse_Bembidion pseudocautum NCBI
-X-----XX- CA1C3C4T5B6Be7for_Bembidion fortestriatum NCBI
-X-----XX- CA1C3C4T5B6Be7tet_Bembidion tetrapholeon NCBI
-X-----XX- CA1C3C4T5B6Be7tuc_Bembidion tucumanum NCBI
-X-----XX- CA1C3C4T5B6Be7lon_Bembidion lonae NCBI
-X-----XX- CA1C3C4T5B6Be7ebu_Bembidion eburneonigrum NCBI
-X-----XX- CA1C3C4T5B6Be7sali_Bembidion salinarium NCBI
-X-----XX- CA1C3C4T5B6Be7nigr1_Bembidion nigrivestis NCBI
-XX-----XX- CA1C3C4T5B6Be7ass_Bembidion assimile NCBI
-XXX-----CA1C3C4T5B6Be7fum_Bembidion fumigatum NCBI
-X-----XX- CA1C3C4T5B6Be7anth_Bembidion anthracinum NCBI
-XX-----CA1C3C4T5B6Be7obl_Bembidion obliquum NCBI
-XX-----CA1C3C4T5B6Be7sem_Bembidion semipunctatum NCBI
-X-----XX- CA1C3C4T5B6Be7DRM2012_7_Bembidion DRM2012 NCBI
-X-----XX- CA1C3C4T5B6Be7phl_Bembidion philippii NCBI
-X-----XX- CA1C3C4T5B6Be7mel_Bembidion melanopodum NCBI
-X-----XX- CA1C3C4T5B6Be7rug_Bembidion rugosellum NCBI
-XX-----XX- CA1C3C4T5B6Be7gil_Bembidion gilvipes NCBI
-X-----XX- CA1C3C4T5B6Be7sex_Bembidion sexfoveatum NCBI
-X-----XX- CA1C3C4T5B6Be7ago_Bembidion agonoides NCBI
-X-----XX- CA1C3C4T5B6Be7rog_Bembidion rogersi NCBI
-X-----XX- CA1C3C4T5B6Be7Men_Bembidion Mendoza NCBI
-X-----XX- CA1C3C4T5B6Be7geo_Bembidion georgeballi NCBI
-X-----XX- CA1C3C4T5B6Be7orr_Bembidion orregoi NCBI
-X-----XX- CA1C3C4T5B6Be7Cal_Bembidion Cal NCBI
-X-----XX- CA1C3C4T5B6Be7men_Bembidion mendocinum NCBI
-XX-----XX- CA1C3C4T5B6Be7DRM2012_11_Bembidion DRM2012 NCBI
-X-----XX- CA1C3C4T5B6Be7rufo_Bembidion rufoplagiatum NCBI
-X-----XX- CA1C3C4T5B6Be7mand_Bembidion mandibulare NCBI
-X-----XX- CA1C3C4T5B6Be7zan_Bembidion zanettii NCBI
-X-----XX- CA1C3C4T5B6Be7cao_Bembidion caoduroi NCBI
-XX-----XX- CA1C3C4T5B6Be7NOM1_Bembidion NOM1 NCBI
-X-X-----CA1C3C4T5B6Be7ten_Bembidion tenellum NCBI
-X-----XX- CA1C3C4T5B6Be7sol_Bembidion solieri NCBI
-X-----XX- CA1C3C4T5B6Be7DRM2012_1_Bembidion DRM2012 NCBI
-X-----XX- CA1C3C4T5B6Be7ara_Bembidion aratum NCBI
-XX-----XX- CA1C3C4T5B6Be7rap_Bembidion rapidum NCBI
-X-----XX- CA1C3C4T5B6Be7sci_Bembidion scintillans NCBI

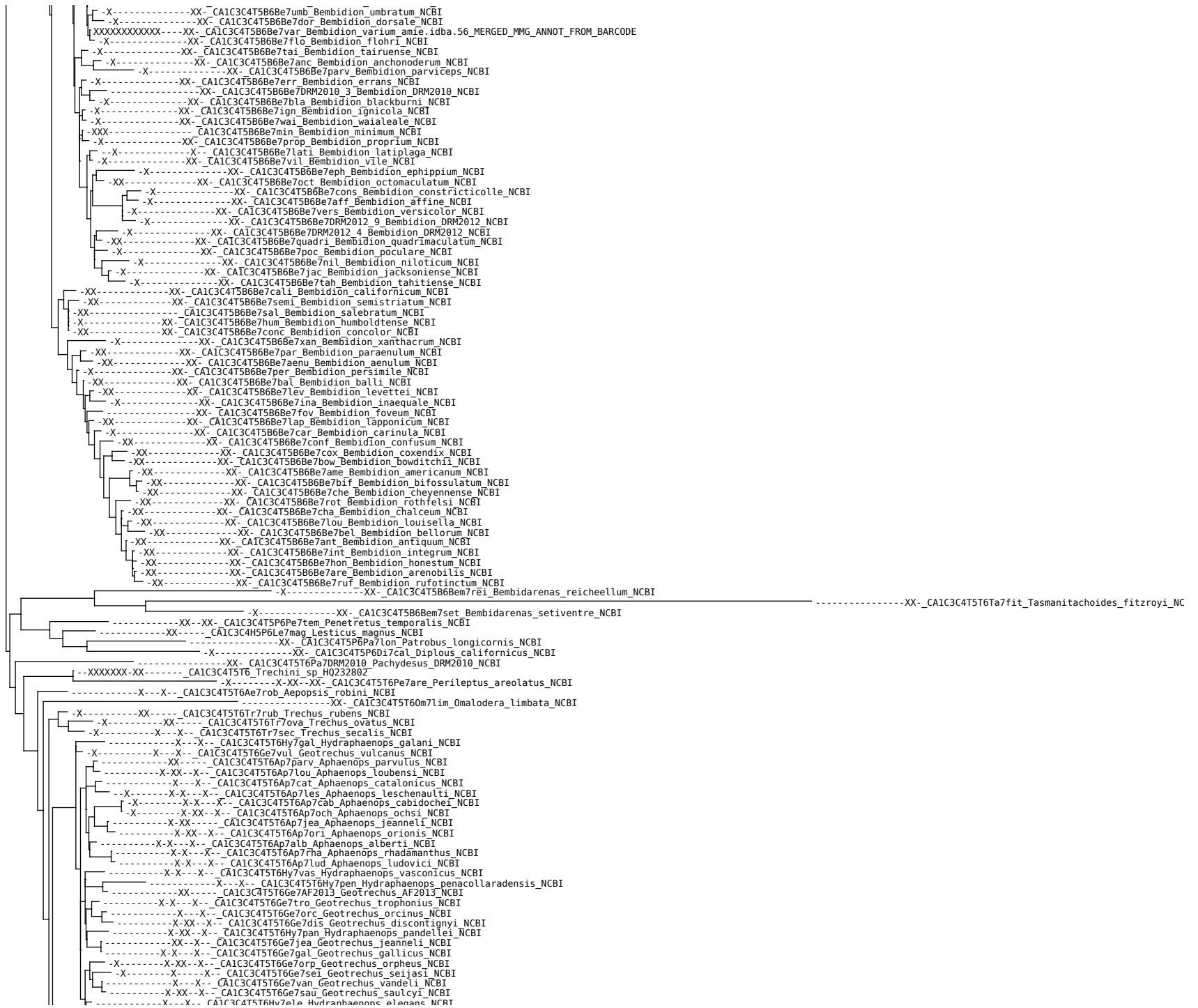

-----X-X-X- CA1C3C4T5T6Hy7coi_Hydrapnaenops_coiffaiti NCBI
-----X-X-X- CA1C3C4T5T6Hy7pec_Hydrapnaenops_pecoudi NCBI
-----X-XX-X- CA1C3C4T5T6Hy7ehl_Hydrapnaenops_ehlersi NCBI
-----X-X-X- CA1C3C4T5T6Ap7mic_Aphaenops_michaeli NCBI
-----X-X-X- CA1C3C4T5T6Ap7del_Aphaenops_delbreili NCBI
-----X-X-X- CA1C3C4T5T6Ap7bon_Aphaenops_bonneti NCBI
-----X-X-X- CA1C3C4T5T6Ap7hus_Aphaenops_hustachei NCBI
-----X-XX-X- CA1C3C4T5T6Ap7cry_Aphaenops_crypticola NCBI
-----X-X-X- CA1C3C4T5T6Ap7AF133_Aphaenops_AF133 NCBI
-----XX-X- CA1C3C4T5T6Ap7sio_Aphaenops_sioberae NCBI
-----X-X-X- CA1C3C4T5T6Ap7par_Aphaenops_parallelus NCBI
-----X-XX-X- CA1C3C4T5T6Ap7van_Aphaenops_vandeli NCBI
-----X-X-X- CA1C3C4T5T6Ap7mar_Aphaenops_mariaerosae NCBI
-----X-X-X- CA1C3C4T5T6Ap7lau_Aphaenops_laurenti NCBI
-----X-X-X- CA1C3C4T5T6Ap7buc_Aphaenops_bucephalus NCBI
-----XX-X- CA1C3C4T5T6Ap7AF134_Aphaenops_AF134 NCBI
-----X-X-X- CA1C3C4T5T6Ap7AF42_Aphaenops_AF42 NCBI
-----X-X-X- CA1C3C4T5T6Ap7plu_Aphaenops_pluto NCBI
-----X-XX-X- CA1C3C4T5T6Ap7tir_Aphaenops_tiresias NCBI
-----XX-X- CA1C3C4T5T6Ap7cha_Aphaenops_chappuisi NCBI
-----X-XX-X- CA1C3C4T5T6Ap7cer_Aphaenops_cerberus NCBI
-----X-XX-X- CA1C3C4T5T6Ap7jau_Aphaenops_jauzioni NCBI
-----X-XX-X- CA1C3C4T5T6Tre7MSL20071_Trechisibus_MSL20071 NCBI
-----X-XX-X- CA1C3C4T5T6Tre7ant_Trechisibus_antarcticus NCBI
-----XXXXXXXXXXXX- 833174_Trechoblems_sp_idba_contig_26
-----XX-X- CA1C3C4T5T6B17dis_Blemus_discus NCBI
-----X-X-X- CA1C3C4T5T6Ib7bol_Iberotrechus_boilivari NCBI
-----X-X-X- CA1C3C4T5T6I7bbs_Trechus_bastropi NCBI
-----X-XX-X- CA1C3C4T5T6Do7cas_Doderotrechus_casalei NCBI
-----X-XX-X- CA1C3C4T5T6Do7ghi_Doderotrechus_ghiliani NCBI
-----X-XX-X- CA1C3C4T5T6Do7crl_Doderotrechus_crissolensis NCBI
-----XX-X- CA1C3C4T5T6Ph7glo_Pheggomisetes_globiceps NCBI
-----X-XX-X- CA1C3C4T5T6Tre7MSL20072_Trechisibus_MSL20072 NCBI
-----X-XX-X- CA1C3C4T5T6Du7ber_Duvalius_berthae NCBI
-----X-XX-X- CA1C3C4T5T6Du7ray_Duvalius_raymondi NCBI
-----X-XX-X- CA1C3C4T5T6Du7aub_Duvalius_auberti NCBI
-----XX-X- CA1C3C4T5T6Du7luc_Duvalius_lucidus NCBI
-----XX-X- CA1C3C4T5T6Du7bru_Duvalius_brujasii NCBI
-----XX-X- CA1C3C4T5T6Du7din_Duvalius_diniensis NCBI
-----X-X-X- CA1C3C4T5T6Ar7ang_Arctapnaenops_angulipennis NCBI
-----XX-X- CA1C3C4T5T6Tri7gou_Trichapnaenops_gouellei NCBI
-----XX-X- CA1C3C4T5T6Du7lon_Duvalius_longhii NCBI
-----XX-X- CA1C3C4T5T6Du7win_Duvalius_wingelmuelleri NCBI
-----X-XX-X- CA1C3C4T5T6Du7bol_Duvalius_boldorii NCBI
-----XX-X- CA1C3C4T5T6Du7winK_Duvalius_winklerianus NCBI
-----X-XX-X- CA1C3C4T5T6Du7goe_Duvalius_goemoeriensis NCBI
-----X-XX-X- CA1C3C4T5T6Du7bok_Duvalius_bokori NCBI
-----XX-X- CA1C3C4T5T6Du7del_Duvalius_dephimensis NCBI
-----XX-X- CA1C3C4T5T6An7tol_Anophthalmus_tolimnensis NCBI
-----XX-X- CA1C3C4T5T6An7sch_Anophthalmus_schatzmayri NCBI
-----XX-X- CA1C3C4T5T6An7hir_Anophthalmus_hirtus NCBI
-----X-XX-X- CA1C3C4T5T6An7schm_Anophthalmus_schmidti NCBI
-----X-XX-X- CA1C3C4T5T6An7sco_Anophthalmus_scopoli NCBI
-----XX-X- CA1C3C4T5T6An7rav_Anophthalmus_ravasinii NCBI
-----XX-X- CA1C3C4T5T6An7AF2013_Anophthalmus_AF2013 NCBI
-----XX-X- CA1C3C4T5T6An7pre_Anophthalmus_pretneri NCBI
-----X-X-X- CA1C3C4T5T6Ag7gau_Agostinia_gaudini NCBI
-----XX-X- CA1C3C4T5T6Du7sza_Duvalius_szaboi NCBI
-----X-XX-X- CA1C3C4T5T6Du7mic_Duvalius_microphthalmus NCBI
-----X-XX-X- CA1C3C4T5T6Du7bal_Duvalius_baldensis NCBI
-----X-X-X- CA1C3C4T5T6Du7bre_Duvalius_breui NCBI
-----X-XX-X- CA1C3C4T5T6Du7con_Duvalius_convexicollis NCBI
-----XX-X- CA1C3C4T5T6Du7eri_Duvalius_erichsonii NCBI
-----X-X-X- CA1C3C4T5T6Du7rob_Duvalius_roberti NCBI
-----XX-X- CA1C3C4T5T6Du7kli_Duvalius_klimai NCBI
-----X-XX-X- CA1C3C4T5T6Du7dor_Duvalius_doriae NCBI
-----XX-X- CA1C3C4T5T6Du7AF2013_Duvalius_AF2013 NCBI
-----XX-X- CA1C3C4T5T6Du7dod_Duvalius_doderoi NCBI
-----XX-X- CA1C3C4T5T6Du7reg_Duvalius_regisborisi NCBI
-----X-XX-X- CA1C3C4T5T6Du7ope_Duvalius_opermanni NCBI
-----XX-X- CA1C3C4T5T6Du7exa_Duvalius_exaratus NCBI
-----X-XX-X- CA1C3C4T5T6Du7les_Duvalius_lespesii NCBI
-----XX-X- CA1C3C4T5T6Du7cad_Duvalius_cadurcus NCBI
-----XX-X- CA1C3C4T5T6Du7gen_Duvalius_gentilei NCBI
-----X-XX-X- CA1C3C4T5T6Du7can_Duvalius_canevae NCBI
-----X-XX-X- CA1C3C4T5T6Du7sic_Duvalius_sicardi NCBI
-----X-XX-X- CA1C3C4T5T6Du7per_Duvalius_perrinae NCBI
-----X-XX-X- CA1C3C4T5T6Du7cai_Duvalius_cailloli NCBI
-----X-XX-X- CA1C3C4T5T6Du7lan_Duvalius_lanai NCBI
-----XX-X- CA1C3C4T5T6Ag7lau_Agostinia_launi NCBI
-----XX-X- CA1C3C4T5T6Du7pec_Duvalius_pecoudi NCBI
-----X-X-X- CA1C3C4T5T6Du7car_Duvalius_carantii NCBI
-----X-XX-X- CA1C3C4T5T6Du7wai_Duvalius_waillyi NCBI
-----X-XX-X- CA1C3C4T5T6Du7och_Duvalius_ochsi NCBI
-----X-XX-X- CA1C3C4T5T6Ty7bil_Typhlotrechus_bilimekii NCBI
-----X-XX-X- CA1C3C4T5T6Sa7sup_Sardapnaenops_supramontanus NCBI
-----X-XX-X- CA1C3C4T5T6Sa7ade_Sardapnaenops_adelphus NCBI
-----XX-X- CA1C3C4T5T6Tr7KA01997_Trechus_KA01997 NCBI
-----XX-X- CA1C3C4T5T6Tr7sch_Trechus_schaufussi NCBI
-----XX-X- CA1C3C4T5T6Tr7fla_Trechus_flavocinctus NCBI
-----X-XX-X- CA1C3C4T5T6Par7bre_Parapnaenops_breuilianus NCBI
-----X-XX-X- CA1C3C4T5T6Tr7pia_Trechus_pazzoli NCBI
-----X-XX-X- CA1C3C4T5T6Tr7sylv_Trechus_sylvicola NCBI
-----XX-X- CA1C3C4T5T6Tr7AF2013_Trechus_AF2013 NCBI
-----XX-X- CA1C3C4T5T6Tr7laz_Trechus_lazicus NCBI
-----XX-X- CA1C3C4T5T6Tr7pul_Trechus_pulchellus NCBI
-----X-X-X- CA1C3C4T5T6Tr7ceb_Trechus_ceballosi NCBI
-----X-XX-X- CA1C3C4T5T6Tr7dis_Trechus_distigma NCBI
-----X-XX-X- CA1C3C4T5T6Tr7aube_Trechus_aubei NCBI
-----X-XX-X- CA1C3C4T5T6Tr7hpa_Trechus_hesperus NCBI

XXXXXXXXXXXXXXXXXXXX CA1C3C4T5T6T7r7obd Trechus_obtusus_Soil.idba.42_MERGED_MMG_ANNOT_FROM_BARCODE
-XX-XX- CA1C3C4T5T6T7tyr Trechus_tyrrenicus_NCBI
-X-XX- CA1C3C4T5T6T7dod Trechus_doderoi_NCBI
-XX-XX- CA1C3C4T5T6T7flla Trechus_flavocinctus_NCBI
-XX-XX- CA1C3C4T5T6T7fel Trechus_felix_NCBI
-XX-XX- CA1C3C4T5T6T7cus Trechus_custos_NCBI
-XX-XX- CA1C3C4T5T6T7umb Trechus_umbricola_NCBI
-XX-XX- CA1C3C4T5T6T7mod Trechus_modestus_NCBI
-XX-XX- CA1C3C4T5T6T7del Trechus_delarouzei_NCBI
-XX-XX- CA1C3C4T5T6T7sstra Trechus_straneoi_NCBI
-XX-XX- CA1C3C4T5T6T7hum Trechus_humleri_NCBI
-XX-XX- CA1C3C4T5T6T7mel Trechus_melanocephalus_NCBI
-XXX-XX- CA1C3C4T5T6T7gua Trechus_quadristriatus_NCBI
-X-XX- CA1C3C4T5T6T7cro Trechus_croaticus_NCBI
-X-X- CA1C3C4T5T6T7tri Trechus_tristiculus_NCBI
-X-X- CA1C3C4T5T6T7ins Trechus_insubricus_NCBI
-X-X- CA1C3C4T5T6T7bari Trechus_barrii_NCBI
-X-X- CA1C3C4T5T6T7mag Trechus_magistretti_NCBI
-XX-XX- CA1C3C4T5T6T7tenu Trechus_tenuilimbatus_NCBI
-XX-XX- CA1C3C4T5T6T7str Trechus_strasseri_NCBI
-X-XX- CA1C3C4T5T6T7gla Trechus_glacialis_NCBI
-X-XX- CA1C3C4T5T6T7ham Trechus_hampeii_NCBI
-X-X-XX- CA1C3C4T5T6T7bre Trechus_brembanus_NCBI
-XX-XX- CA1C3C4T5T6T7lon Trechus_longobardus_NCBI
-X-X- CA1C3C4T5T6T7scha Trechus_schaumii_NCBI
-X-X- CA1C3C4T5T6T7int Trechus_intrusus_NCBI
-X-X- CA1C3C4T5T6T7pyg Trechus_pygmaeus_NCBI
-X-XX- CA1C3C4T5T6Ne7hil Neotrechus_hilfi_NCBI
-XX-XX- CA1C3C4T5T6Ne7su Neotrechus_suturalis_NCBI
-X-XX- CA1C3C4T5T6p7mav Spotrechus_mavetii_NCBI
-X-XX- CA1C3C4T5T6Ad7AF2013 Adriaephaenops_AF2013_NCBI
-X-XX- CA1C3C4T5T6Al7bol Allegrettia_boldorii_NCBI
-X-XX- CA1C3C4T5T6It7dim Italaphaenops_dimaii_NCBI
-X-XX- CA1C3C4T5T6Al7pav Allegrettia_pavani_NCBI
-X-XX- CA1C3C4T5T6Le7AF2013 Lessinodytes_AF2013_NCBI
-XX-XX- CA1C3C4T5T6Bo7car Boldoriella_carminatii_NCBI
-XX-XX- CA1C3C4T5T6Bo7foc Boldoriella_focarilei_NCBI
-XX-XX- CA1C3C4T5T6Bo7hum Boldoriella_humeralis_NCBI
-XX-XX- CA1C3C4T5T6Bo7mon Boldoriella_monguzzi NCBI
-XX-XX- CA1C3C4T5T60r7vic Orotrechus_vicentinus_NCBI
-X-XX- CA1C3C4T5T60r7gio Orotrechus_giordani NCBI
-X-XX- CA1C3C4T5T60r7mon Orotrechus_montellensis_NCBI
-X-XX- CA1C3C4T5T60r7jam Orotrechus_jamae NCBI
-X-XX- CA1C3C4T5T60r7mes Orotrechus_messai NCBI
-X-XX- CA1C3C4T5T60r7car Orotrechus_carinthiacus_NCBI
-X-XX- CA1C3C4T5T60r7har Orotrechus_haraldi NCBI
-X-XX- CA1C3C4T5T60r7mue Orotrechus_muellerianus_NCBI
-XX-XX- CA1C3C4T5T60r7spr Orotrechus_springeri NCBI
-XX-XX- CA1C3C4T5T60r7glo Orotrechus_globulipennis_NCBI
-X-XX- CA1C3C4T5T60r7hol Orotrechus_holdhausi NCBI
-XX-XX- CA1C3C4T5T60r7tor Orotrechus_torretassoi NCBI
-XX-XX- CA1C3C4T5T60r7for Orotrechus_forotulensis_NCBI
-X-XX- CA1C3C4T5T6Apo7alb Apoduvalius_alberichae NCBI
-X-XX- CA1C3C4T5T6T7aur Trechus_auroxi NCBI
-X-XX- CA1C3C4T5T6T7kah Trechus_kahleni NCBI
-XX-XX- CA1C3C4T5T6T7schw Trechus_schwienbacheri NCBI
-X-XX- CA1C3C4T5T6T7AF2013_1 Trechus_AF2013_NCBI
-X-XX- CA1C3C4T5T6T7con Trechus_controversus_NCBI
-X-XX- CA1C3C4T5T6T7car Trechus_cardioderus NCBI
-X-XX- CA1C3C4T5T6T7fai Trechus_fairmairei NCBI
-X-XX- CA1C3C4T5T6T7AF2013_3 Trechus_AF2013_NCBI
-XX-XX- CA1C3C4T5T6T7AF2013_2 Trechus_AF2013_NCBI
-XX-XX- CA1C3C4T5T6T7poc Trechus_pochoni NCBI
-X-XX- CA1C3C4T5T6T7esc Trechus_escalerae NCBI
-XX-XX- CA1C3C4T5T6T7lep Trechus_lepontinus NCBI
-XX-XX- CA1C3C4T5T6T7lig Trechus_liguricus NCBI
-XX-XX- CA1C3C4T5T6T7gra Trechus_gracilitarsis NCBI
-X-XX- CA1C3C4T5T6T7delh Trechus_delhermi NCBI
-XX-XX- CA1C3C4T5T6Je7bir Jeanneilius_birsteini NCBI
-XX-XX- CA1C3C4T5T6Je7glo Jeanneilius_gloriosus NCBI
-X-XX- CA1C3C4T5T6T7sen Trechus_sendraii NCBI
-X-XX- CA1C3C4T5T6T7lal Trechus_lallemantii NCBI
-X-XX- CA1C3C4T5T6T7zre Trechus_zarensis NCBI
-XX-XX- CA1C3C4T5T6T7ibl Trechus_iblanensis NCBI
-X-XX- CA1C3C4T5T6T7len Trechus_lencinai NCBI
-X-XX- CA1C3C4T5T6T7mar Trechus_martinezi NCBI
-X-XX- CA1C3C4T5T6T7ali Trechus_alicantinus NCBI
-XXX-XX- CA1C3C4T5T6T7ful Trechus_fulvus NCBI
-X-XX- CA1C3C4T5T6T7resp Trechus_espalyoi NCBI
-X-XX- CA1C3C4T5T6T7gig Trechus_gigoni NCBI
-X-XX- CA1C3C4T5T6T7gro Trechus_groubei NCBI
-X-XX- CA1C3C4T5T6T7abe Trechus_abeillei NCBI
-X-XX- CA1C3C4T5T6Apo7ans Apoduvalius_ansiiformis NCBI
-X-XX- CA1C3C4T5T6T7kar Trechus_karadenizus NCBI
-X-XX- CA1C3C4T5T6T7nav Trechus_navaricus NCBI
-XX-XX- CA1C3C4T5T6T7bor Trechus_bordei NCBI
-X-XX- CA1C3C4T5T6T7arr Trechus_arribasi NCBI
-X-XX- CA1C3C4T5T6T7bon Trechus_bonvouloiri NCBI
-XX-XX- CA1C3C4T5T6T7dist Trechus_distinctus NCBI
-XX-XX- CA1C3C4T5T6T7aub Trechus_aubryi NCBI
-X-XX- CA1C3C4T5T6T7sax Trechus_saxicola NCBI
-X-XX- CA1C3C4T5T6T7AF2012 Trechus_AF2012_NCBI
-X-XX- CA1C3C4T5T6T7gre Trechus_grenieri NCBI
-X-XX- CA1C3C4T5T6Apo7AF106 Apoduvalius_AF106_NCBI
-X-XX- CA1C3C4T5T6T7jea Trechus_jeannei NCBI
-XX-XX- CA1C3C4T5T6T7uha Trechus_uhagoni NCBI
-XX-XX- CA1C3C4T5T6T7bru Trechus_bruckii NCBI
-X-XX- CA1C3C4T5T6T7pie Trechus_pieltaini NCBI
-XX-XX- CA1C3C4T5T6T7beu Trechus_beusti NCBI

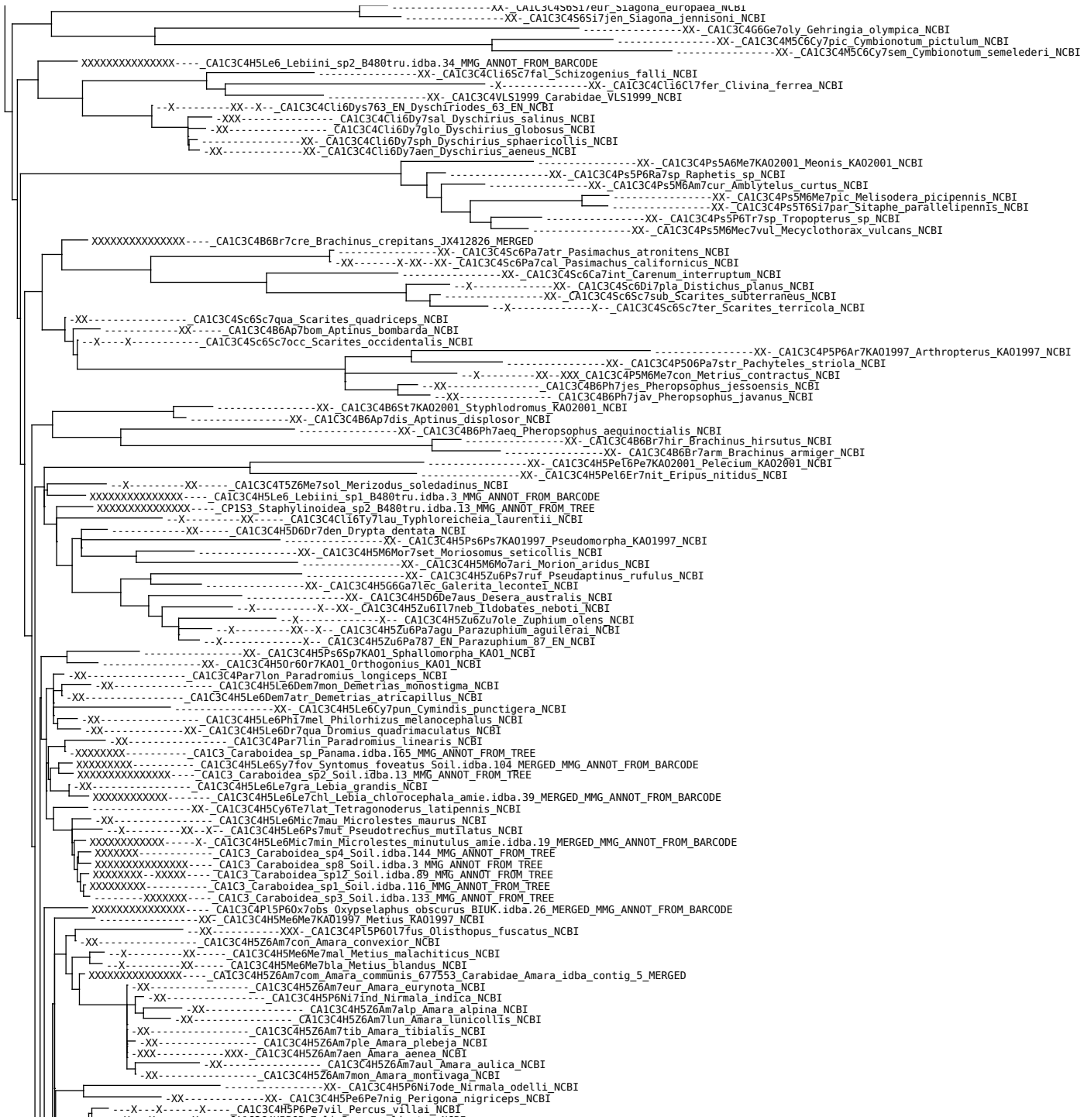

---X--X---X---X---_CA1C3C4H5P6Pe7pl1_Percus_plicatus_NCBI
---X---X---XX---CP153540x5P17mit_Platystethus_nitens_NCBI
---X---X---X---CA1C3C4H5P6Pe7pat_Percus_patruelis_NCBI
---XX---X---XXXX---CA1C3C4H5P6Pe7pol_Percus_politus_NCBI
---X---X---X---CA1C3C4H5P6Pe7qui_Percus_guiraoi_NCBI
---X---X---X---CA1C3C4H5P6Pe7stu_Percus_stultus_NCBI
---X---X---X---CA1C3C4H5P6Pe7lin_Percus_lineatus_NCBI
---X---X---X---CA1C3C4H5P6Pe7cor_Percus_corsicus_NCBI
---X---X---X---CA1C3C4H5P6Pe7rei_Percus_reichei_NCBI
---X---X---X---CA1C3C4H5P6Pe7cyl_Percus_cylindricus_NCBI
---X---X---X---CA1C3C4H5P6Pe7gra_Percus_grandicollis_NCBI
---X---X---XX---CA1C3C4H5P6Pe7str_Percus_strictus_NCBI
---X---X---XX---CA1C3C4H5Me6Me7MEM1_Metius7MEM1_NCBI
---X---X---XXX---CA1C3C4Ca6Ca17marg_Galosoma_marginale_NCBI
---X---X---XXX---CA1C3C4H5P6Mo7pic_Molops_piceus_NCBI
---X---XX---CA1C3C4Za7tro_Zariquieya_troglodytes_NCBI
---XX---XX---CA1C3C4L15C6Ch7pus_Chlaenius_pusillus_NCBI
---X---XX---XX---CA1C3C4H5Le6Dem7imp_Demetrias_imperialis_NCBI
---X---XX---CA1C3C4Za7AF2011_Zariquieya_AF2011_NCBI
---X---X---CA1C3C4H5P6Mo7edu_Molops_edurus_NCBI
---XXX---CA1C3_Caraboidea_sp1_ame.idba.145_MMG_ANNOT_FROM_BARCODE
---X---X---X---CA1C3C4H5P6Ab7ova_Abax_ovalis_NCBI
XXXXXXXXXXXXXXXXXX---CA1C3C4H5P6Ab7para_Abax_parallelepipedus_2VGB.idba.3_MERGED_MMG_ANNOT_FROM_BARCODE
XXXXXXXXXX---CA1C3C4H5P6Ab7para_Abax_parallelepipedus_ame.idba.169_MERGED_MMG_ANNOT_FROM_BARCODE
---X---X---X---CA1C3C4H5P6Aa7eab_Abax_carinatus_NCBI
---XX---CA1C3C4H5P6Sa7obe_Sarticus_obesulus_NCBI
---XX---CA1C3C4H5P6No7tri_Notonomus_triplogenioides_NCBI
---XX---CA1C3C4H5P6Lei7pue_Leiradira_puella_NCBI
---XX---CA1C3C4H5P6Sa7esm_Sarticus_esmeraldipennis_NCBI
---XX---CA1C3C4H5P6No7WA1_Notonomus_WA1_NCBI
---XX---CA1C3C4H5P6Sa7SA1_Sarticus_SA1_NCBI
---XX---CA1C3C4H5P6Sa7WA1_Sarticus_WA1_NCBI
---XX---CA1C3C4H5P6No7sph_Notonomus_spheroideus_NCBI
---XX---CA1C3C4H5P6Sa7cya_Sarticus_cyaneocinctus_NCBI
---XX---CA1C3C4H5P6Lei7alt_Leiradira_alternans_NCBI
---XX---CA1C3C4H5P6No7ang_Notonomus_angustibasis_NCBI
---XX---CA1C3C4H5P6Lei7ten_Leiradira_tenuis_NCBI
---XX---CA1C3C4H5P6L7pro_Platycaelus_prolixus_NCBI
---XX---CA1C3C4H5P6Sa7OLD1_Sarticus_OLD1_NCBI
---XX---CA1C3C4H5P6Sa7cor_Sarticus_coradgeri_NCBI
---XX---CA1C3C4H5P6Lei7auri_Leiradira_aurifer_NCBI
---XX---CA1C3C4H5P6Au7cal_Aulacopodus_calathoides_NCBI
---XX---CA1C3C4H5P6Lei7aur_Leiradira_auricollis_NCBI
---XX---CA1C3C4H5P6No7dim_Notonomus_dimorphicus_NCBI
---XX---CA1C3C4H5P6P7iri_Pseudocenus_iridescens_NCBI
---XX---CA1C3C4H5P6No7min_Notonomus_minimus_NCBI
---XX---CA1C3C4H5P6No7aus_Notonomus_australis_NCBI
---XX---CA1C3C4H5P6Lox7caF_Loxodactylus_carinulatus_NCBI
---XX---CA1C3C4H5P6No7med_Notonomus_mediosulcatus_NCBI
---XX---CA1C3C4H5P6Ac7fer_Acanthoferonia_ferox_NCBI
---XX---CA1C3C4H5P6No7sat_Notonomus_satrapa_NCBI
---XX---CA1C3C4H5P6No7opa_Notonomus_opacicolis_NCBI
---XX---CA1C3C4H5P6No7vio_Notonomus_violaceus_NCBI
---XX---CA1C3C4H5P6No7flo_Notonomus_flos_NCBI
---XX---CA1C3C4H5P6Sa7bia_Sarticus_blackburni_NCBI
---XX---CA1C3C4H5P6No7KW2014_Notonomus_KW2014_NCBI
---XX---CA1C3C4H5P6Pa7sub_Paniestichus_subsolianus_NCBI
---XX---CA1C3C4H5P6No7KW2014_1_Notonomus_KW2014_NCBI
---XX---CA1C3C4H5P6Par7Nah_Parhyptes_Nahuelbuta_NCBI
---XX---CA1C3C4H5P6Par7bon_Parhyptes_bonellii_NCBI
---XX---CA1C3C4H5P6No7lat_Notonomus_lateralis_NCBI
---XX---CA1C3C4L15C6Ch7ruf_Chlaenius_ruficauda_NCBI
---XX---CA1C3C4L15C6Ch7ves_Chlaenius_vestitus_NCBI
---XX---CA1C3C4H5P6Par7ste_Parhyptes_stenomus_NCBI
---XX---CA1C3C4H5P6Par7mun_Parhyptes_nunni_NCBI
---XX---CA1C3C4H5P6Am7sin_Amara_sinuosa_NCBI
---XX---CA1C3C4H5P6Pt7balu_Pterostichus_balu_NCBI
---XX---CA1C3C4H5P6Pt7hoe_Pterostichus_hoelli_NCBI
---XXX---XX---CA1C3C4H5P6Pt7str_Pterostichus_strenuus_NCBI
---XX---CA1C3C4H5Z6za7ten_Zabrus_tenebrioides_NCBI
---XX---XXX---CA1C3C4H5Z6za7ign_Zabrus_ignavus_NCBI
XXXXXXXXXXXXXXXXX---CA1C3_Caraboidea_sp11_Soil.idba.81_MMG_ANNOT_FROM_TREE
---XX---X---CA1C3C4H5P607veL_Orthomus_velocissimus_NCBI
XXXXXXXXXXXXXXXXX---CA1C3_Caraboidea_sp10_Soil.idba.78_MMG_ANNOT_FROM_TREE
---XXX---CA1C3C4H5P6Pt7ros_Pterostichus_rostratus_NCBI
---XX---CA1C3C4Pe7lon_Pedius_longicollis_NCBI
---XX---X---CA1C3C4H5Z6Am7fap_Amara_apicaria_NCBI
---XX---CA1C3C4H5Z6Am7sim_Amara_similata_NCBI
---XX---CA1C3C4H5Z6Am7ova_Amara_ovata_NCBI
---XX---CA1C3C4H5P6Pt7mult_Pterostichus_multisetus_NCBI
---XXXX---CA1C3_Caraboidea_sp1_BIUK.idba.72_MMG_ANNOT_FROM_TREE
---XX---XX---CA1C3C4H5P6T7mor_Trigonotoma_morvani_NCBI
---XX---XX---CA1C3C4H5P6Le7hol_Lesticus_holzschuhi_NCBI
---XXX---CA1C3C4H5P6Pt7mut_Pterostichus_mutus_NCBI
---XX---XX---CA1C3C4H5P6Pt7aen_Pterostichus_aeneocupreus_NCBI
---XX---XX---CA1C3C4H5P6P17sub_Piesmus_submarginatus_NCBI
XXXXXXXXXXXXXXXXXX---CA1C3C4H5P657pum_Stomis_punicatus_2VGB.idba.4_MERGED_MMG_ANNOT_FROM_BARCODE
XXXXXXXXXXXXXXXXXX---CA1C3C4H5P6St7pomis_Stomis_punicatus_ame.idba.14_MMG_ANNOT_FROM_BARCODE
---X---XX---CA1C3C4H5P6L02012_Harpalinae_L02012_NCBI
---XX---XX---CA1C3C4H5P6Pt7dil_Pterostichus_diligens_NCBI
---XX---XX---CA1C3C4H5P6Pt7deuv_Pterostichus_deuvesianus_NCBI
---XX---CA1C3C4H5P6Po7cha_Poecilus_chalcites_NCBI
---XXX---X---CA1C3C4H5P6Po7luc_Poecilus_lucublandus_NCBI
---XX---XX---CA1C3C4H5P6Pt7pse_Pterostichus_pseudosinensis_NCBI
---XX---XX---CA1C3C4H5P6Pt7perh_Pterostichus_perhoplites_NCBI
---XX---XX---CA1C3C4H5P6Po7qua_Poecilus_quadricollis_NCBI
---XXX---X---CA1C3C4H5P6Pt7mel_Pterostichus_melanarius_NCBI
---XX---XX---CA1C3C4H5P6Pt7sty_Pterostichus_stygius_NCBI
---XX---XX---CA1C3C4H5P6Pt7sem_Pterostichus_senowulsi_NCBI
---XX---XX---CA1C3C4H5P6Pt7L02012_2_Pterostichus_L02012_NCBI

-XX-----CA1C3C4H5P6Pt7ver_Pterostichus_venalis_NCBI
-XX-----CA1C3C4H5P6Pt7L02012_1_Pterostichus_L02012_NCBI
-XX-----CA1C3C4H5P6Pt7min_Pterostichus_minor_NCBI
-XXX-----CA1C3C4H5P6Pt7luc_Pterostichus_luctuosus_NCBI
-XX-----CA1C3C4H5P6Pt7nigr_Pterostichus_nigrita_NCBI
-XX-----CA1C3C4H5P6Pt7rha_Pterostichus_rhaeticus_NCBI
-XX-----CA1C3C4H5P6Pt7sex_Cyclotrachelus_seximpressus_NCBI
-XX-----CA1C3C4H5P6Pt7p1l_Pterostichus_pilifer_NCBI
-XX-----CA1C3C4H5P6Pt7com_Pterostichus_cometes_NCBI
-XX-----CA1C3C4H5P6Pt7ango_Pterostichus_angoarnigi_NCBI
-XX-----CA1C3C4H5P6Pt7gon_Eutrichopus_gonzalezi_NCBI
-XX-----CA1C3C4H5P6Pt7pseudo_Pterostichus_pseudoharmandi_NCBI
-XX-----CA1C3C4H5P6Pt7jan_Pterostichus_janbritoi_NCBI
-XX-----CA1C3C4H5P6Pt7L02012_5_Pterostichus_L02012_NCBI
-XX-----CA1C3C4H5P6Pt7L02012_Pterostichus_L02012_NCBI
-XX-----CA1C3C4H5P6Pt7bal_Pterostichus_balachowskyi_NCBI
-XX-----CA1C3C4H5P6Pt7ganj_Pterostichus_ganja_NCBI
-XX-----CA1C3C4H5P6Pt7fri_Pterostichus_fritzheikei_NCBI
-XX-----CA1C3C4H5P6Pt7ger_Pterostichus_gerdi_NCBI
-XX-----CA1C3C4H5P6Pt7L02012_6_Pterostichus_L02012_NCBI
-XX-----CA1C3C4H5P6Pt7mats_Pterostichus_matsumurai_NCBI
-XX-----CA1C3C4H5P6Pt7cona_Pterostichus_conaensis_NCBI
-XX-----CA1C3C4H5P6Pt7gan_Pterostichus_ganesh_NCBI
-XX-----CA1C3C4H5P6Pt7nep_Pterostichus_nepalensis_NCBI
-XX-----CA1C3C4H5P6Pt7mm_Pterostichus_immarginatus_NCBI
-XX-----CA1C3C4H5P6Pt7chus_Pterostichus_chainapani_NCBI
-XX-----CA1C3C4H5P6Pt7jug_Pterostichus_juga_NCBI
-XX-----CA1C3C4H5P6Pt7ola_Pterostichus_olafi_NCBI
-XX-----CA1C3C4H5P6Pt7tul_Pterostichus_tulobalu_NCBI
-XX-----CA1C3C4H5P6Pt7gom_Pterostichus_gompanus_NCBI
-XX-----CA1C3C4H5P6Pt7let_Pterostichus_letensis_NCBI
-XX-----CA1C3C4H5P6Pt7har_Pterostichus_hartmanni_NCBI
-XX-----CA1C3C4H5P6Pt7dho_Pterostichus_dhorpatanicus_NCBI
-XX-----CA1C3C4H5P6Pt7L02012_4_Pterostichus_L02012_NCBI
-XX-----CA1C3C4H5P6Pt7gaq_Pterostichus_gaggates_NCBI
-XX-----CA1C3C4H5P6Pt7kle_Pterostichus_klentfeldi_NCBI
-XX-----CA1C3C4H5P6Pt7deu_Pterostichus_deuvei_NCBI
-XX-----CA1C3C4H5P6Pt7nige_Pterostichus_niger_NCBI
-XX-----CA1C3C4H5P6Pt7trin_Pterostichus_trinitensis_NCBI
-XX-----CA1C3C4H5P6Pt7feny_Pterostichus_fenyesi_NCBI
-XX-----CA1C3C4H5P6Pt7pem_Pterostichus_pemphredo_NCBI
XXXXXXXXXXXX-CA1C3C4H5P6Pt7nig_Pterostichus_niger_2VGB.idba.5_MERGED_MMG_ANNOT_FROM_BARCODE
XXXXXXXXXXXX-CA1C3C4H5P6Pt7nig_Pterostichus_niger_BIUK.idba.18_MMG_ANNOT_FROM_BARCODE
-X-X-----CA1C3C4S6C5c7ate_Scarites_aterimus_NCBI
-XX-----CA1C3C4H5P6Pt7mor_Pterostichus_morionides_NCBI
-X-----CA1C3C4H5P6Pt7ado_Pterostichus_adoxus_NCBI
-XXX-----CA1C3C4H5P6Pt7tri_Pterostichus_trinitensis_NCBI
-XXX-----CA1C3C4H5P6Pt7her_Pterostichus_herculeanus_NCBI
-XX-----CA1C3C4H5P6Pt7eca_Pterostichus_eccarinatus_NCBI
-XX-----CA1C3C4H5P6Pt7lam_Pterostichus_lama_NCBI
-XX-----CA1C3C4H5P6Pt7ser_Pterostichus_serripes_NCBI
-XX-----CA1C3C4H5P6Pt7men_Pterostichus_menestriesii_NCBI
-XX-----CA1C3C4H5P6Pt7alg_Pterostichus_algidus_NCBI
-XX-----CA1C3C4H5P6Pt7fas_Pterostichus_fasciatopunctatus_NCBI
-XX-----CA1C3C4H5P6Pt7glo_Pterostichus_globosus_NCBI
-XXX-----CA1C3C4H5P6Pt7DDM2010_Pterostichus_DDM2010_NCBI
-XXX-----CA1C3_Caraboidea_sp2_BIUK.idba.96_MMG_ANNOT_FROM_TREE
XXXXXXXXXXXX-CA1C3C4H5P6Pt7mad_Pterostichus_madidus_2VGB.idba.2_MMG_ANNOT_FROM_BARCODE
XXXXXXXXXXXX-CA1C3C4H5P6Pt7mad_Pterostichus_madidus_BIUK.idba.54_MERGED_MMG_ANNOT_FROM_BARCODE
-X-----CA1C3C4H5P6Pt7ple_Pterostichus_plesiomorphus_NCBI
-X-----CA1C3C4H5P6Pt7shi_Pterostichus_shibanus_NCBI
-X-----CA1C3C4H5P6Pt7scu_Pterostichus_scurra_NCBI
-X-----CA1C3C4H5P6Pt7rap_Pterostichus_raptor_NCBI
-X-----CA1C3C4H5P6Pt7pseud_Pterostichus_pseudopachinus_NCBI
-XX-----CA1C3C4H5P6Pt7cav_Pterostichus_cavazzinii_NCBI
-X-----CA1C3C4H5P6Pt7spho_Pterostichus_sphodriiformis_NCBI
-X-----CA1C3C4H5P6Pt7mas_Pterostichus_masidaii_NCBI
-X-----CA1C3C4H5P6Pt7kyu_Pterostichus_kyushuensis_NCBI
-X-----CA1C3C4H5P6Pt7macro_Pterostichus_macrocephalus_NCBI
-X-----CA1C3C4H5P6Pt7yak_Pterostichus_yakushimanus_NCBI
-X-----CA1C3C4H5P6Pt7muc_Pterostichus_mucronatus_NCBI
-X-----CA1C3C4H5P6Pt7abac_Pterostichus_abaciformis_NCBI
-X-----CA1C3C4H5P6Pt7sin_Pterostichus_sincerus_NCBI
-X-----CA1C3C4H5P6Pt7prae_Pterostichus_praedo_NCBI
-X-----CA1C3C4H5P6Pt7macr_Pterostichus_macrogenys_NCBI
-X-----CA1C3C4H5P6Pt7koh_Pterostichus_koheii_NCBI
-X-----CA1C3C4H5P6Pt7seu_Pterostichus_seunglaki_NCBI
-X-----CA1C3C4H5P6Pt7micr_Pterostichus_microps_NCBI
-X-----CA1C3C4H5P6Pt7bel_Pterostichus_bellatrix_NCBI
-X-----CA1C3C4H5P6Pt7opa_Pterostichus_opacipennis_NCBI
-X-----CA1C3C4H5P6Pt7mir_Pterostichus_mirificus_NCBI
-X-----CA1C3C4H5P6Pt7spic_Pterostichus_spiculifer_NCBI
-X-----CA1C3C4H5P6Pt7dan_Pterostichus_dandonis_NCBI
-X-----CA1C3C4H5P6Pt7cris_Pterostichus_cristatoides_NCBI
-X-----CA1C3C4H5P6Pt7kat_Pterostichus_katashinensis_NCBI
-X-----CA1C3C4H5P6Pt7asy_Pterostichus_asymmetricus_NCBI
-X-----CA1C3C4H5P6Pt7bie_Pterostichus_biexcisus_NCBI
-X-----CA1C3C4H5P6Pt7fuj_Pterostichus_fujimuraii_NCBI
-X-----CA1C3C4H5P6Pt7shib_Pterostichus_shibatai_NCBI
-X-----CA1C3C4H5P6Pt7tao_Pterostichus_taoi_NCBI
-X-----CA1C3C4H5P6Pt7bis_Pterostichus_bisetosus_NCBI
-X-----CA1C3C4H5P6Pt7uen_Pterostichus_uenoi_NCBI
-X-----CA1C3C4H5P6Pt7dai_Pterostichus_daisenicus_NCBI
-XX-----CA1C3C4H5H6Ha7ind_Harpalus_indigenus_NCBI
-XXXX-----CA1C3_Caraboidea_sp2_amei.idba.182_MMG_ANNOT_FROM_TREE
-XX-----CA1C3C4H5H6Br7ver_Bradycellus_verbasci_NCBI
XXXXXXXXXXXX-CA1C3C4H5H6Br7ruf_Bradycellus_ruficollis_amei.idba.124_MERGED_MMG_ANNOT_FROM_BARCODE
-XX-----CA1C3C4H5H6D1c7pla_Dicheirotrichus_placidus_NCBI
-XX-----CA1C3C4H5H6D1c7obs_Dicheirotrichus_obsoletus_NCBI
-X-----CA1C3C4H5H6Br7sha_Bradycellus_sharpi_NCBI

-XX-----XX-CA1C3C4H5H6Br7har_Bradycellus_harpalinus NCBI
-XX-----XX-CA1C3C4H5H6Acu7par_Acupalpus_parvulus NCBI
-XX-----XX-CA1C3C4H5H6Ant7con_Anthracus_consputus NCBI
-XX-----CA1C3C4H5H6Acu7ele_Acupalpus_elegans NCBI
-XX-----XX-CA1C3C4H5H6St7lec_Stenolophus_lecontei NCBI
-XXX-----XX-CA1C3C4H5H6St7teu_Stenolophus_teutonus NCBI
-XX-----CA1C3C4H5H6St7mix_Stenolophus_mixtus NCBI
-XX-----XX-CA1C3C4H5H6Acu7exi_Acupalpus_exiguus NCBI
-XX-----XX-CA1C3C4H5H6Acu7dub_Acupalpus_dubius NCBI
-XX-----XX-CA1C3C4H5H6Acu7mer_Acupalpus_meridianus NCBI
-XX-----XX-CA1C3C4H5H6An7bin_Anisodactylus_binotatus NCBI
-XX-----CA1C3C4H5H6An7vir_Anisodactylus_virens NCBI
XXXXXX-X-CA1C3C4H5H6An7poe_Anisodactylus_poeciloides amie.idba.172_MERGED_MMG_ANNOT_FROM_BARCODE
-XX-----CA1C3C4H5H6An7san_Anisodactylus_sanctaerucis NCBI
-XX-----XX-CA1C3C4H5H6Pe7KA02001_Pelmatellus_KA02001 NCBI
-X-----XX-CA1C3C4H5H6Sc7obl_Scybalicus_oblongisculus NCBI
-XX-----XX-CA1C3C4H5H6Di7cor_Discoderus_cordicollis NCBI
-XX-----CA1C3C4H5H6Ha7att_Harpalus_attenuatus NCBI
-XX-----XX-CA1C3C4H5H6Ha7her_Harpalus_herbivagus NCBI
-XX-----CA1C3C4H5H6Ha7rub_Harpalus_rubripes NCBI
-XX-----XX-CA1C3C4H5H6Ha7ruf_Harpalus_rufipalpis NCBI
-XX-----XX-CA1C3C4H5H6Ha7hon_Harpalus_honestus NCBI
-XX-----XX-CA1C3C4H5H6Op7lat_Ophonus_laticollis NCBI
-XX-----XX-CA1C3C4H5H6Dix7sph_Dixus_sphaerocephalus NCBI
XXXXXXXXXXXXXXXX-CA1C3_Caraboidea_sp9_Soil.idba.30_MMG_ANNOT_FROM_TREE
-X-----X-CA1C3C4H5H6Dix7cap_Dixus_capitatus NCBI
-XX-----XX-CA1C3C4H5H6Gra7Gartus_Gartus NCBI
XXX-----CA1C3C4H5H6Cry7ten_Cryptophonus_tenebrosus amie.idba.193_MERGED_MMG_ANNOT_FROM_BARCODE
-XX-----XX-CA1C3C4H5H6Op7sch_Ophonus_schaubergerianus NCBI
-XX-----XX-CA1C3C4H5H6Op7cri_Ophonus_cribricollis NCBI
-XX-----CA1C3C4H5H6Ha7lat_Harpalus_latus NCBI
-XX-----CA1C3C4H5H6Ha7gri_Harpalus_griseus NCBI
-XX-----CA1C3C4H5H6Ha7calc_Harpalus_calceatus NCBI
-XX-----XX-CA1C3C4H5H6Ha7dim_Harpalus_dimidiatus NCBI
XXXXXXXXXXXX-CA1C3C4H5H6Op7ard_Ophonus_ardosiacus Soil.idba.8_MMG_ANNOT_FROM_TREE
-XX-----XX-CA1C3C4H5H6Ha7pen_Harpalus_pensylvanicus NCBI
-XXX-----X-CA1C3C4H5H6Ha7rufi_Harpalus_rufipes NCBI
-XX-----CA1C3C4H5H6Ha7dist_Harpalus_distans NCBI
-XX-----CA1C3C4H5H6Op7azu_Ophonus_azureus NCBI
-XX-----CA1C3C4H5H6Ha7anx_Harpalus_anxius NCBI
-XX-----XX-CA1C3C4H5H6Ha7ser_Harpalus_serripes NCBI
-XXX-----XXX-CA1C3C4H5H6Ha7aff_Harpalus_affinis NCBI
-XX-----XX-CA1C3C4H5H6Pa7pec_Paraeutrichopus_pecoudi NCBI
-XX-----XX-CA1C3C4P15S6P17inc_Platyderus_incertans NCBI
-XX-----XXX-CA1C3C4P15S6P17var_Platyderus_varians NCBI
-XX-----X-CA1C3C4H5P6An7CR2009_Ancholeus_CR2009 NCBI
-XX-----XX-CA1C3C4H5P6Po7cup_Poecilus_cupreus NCBI
-XX-----XX-CA1C3C4H5P6Po7sci_Poecilus_scitulus NCBI
-XX-----XX-CA1C3C4H5P6Po7ver_Poecilus_versicolor NCBI
-XX-----X-CA1C3C4H5P6Po7pur_Poecilus_purpurascens NCBI
X-XXXXXXXXXXXX-CA1C3C4H5Hex6He7ter_Hexagonia_terminalis JX412768
XXXXXXXXXXXX-X-CA1C3C4H5Pa6Cr7nob_Craspedophorus_nobilis JX412738
-XX-----X-CA1C3C4P15S6Am7gau_Amaroschema_gaudini NCBI
-XX-----XX-CA1C3C4Li5C6Ch7pal_Chlaenius_pallipes NCBI
-XX-----XX-CA1C3C4Li5C6Ch7cos_Chlaenius_costiger NCBI
-XX-----XX-CA1C3C4Li5C6Ch7ben_Chlaenius_bengalensis NCBI
-XX-----CA1C3C4P15P6Ag7pun_Agonum_punctiforme NCBI
-XX-----XX-CA1C3C4P15P6Ag7oct_Agonum_octopunctatum NCBI
-XX-----XX-CA1C3C4P15P6Ag7pal_Agonum_palustre NCBI
-XXXXXXXXXXXX-XXX-CA1C3C4P15P6Ag7mue_Agonum_muelleri JX412835_MERGED
-XX-----XX-CA1C3C4P15P6Ag7mar_Agonum_marginatum NCBI
-XXX-----XXX-CA1C3C4P15P6An7dor_Anchomenus_dorsalis NCBI
-XX-----XX-CA1C3C4P15P6Ag7ext_Agonum_extensicolle NCBI
-XX-----XX-CA1C3C4P15P6No7BMNH668190_Notagonum_BMNH668190 NCBI
-XX-----XX-CA1C3C4H5P6Co7BMNH668196_Colpodes_BMNH668196 NCBI
-XX-----XX-CA1C3C4H5P6Co7BMNH668191_Colpodes_BMNH668191 NCBI
-XX-----XX-CA1C3C4H5L6Lo7KA01997_Loxandrus_KA01997 NCBI
-X-----X-CA1C3C4P15P6B17sph_Blackburnia_sphodriiformis NCBI
-X-----X-CA1C3C4P15P6B17mut_Blackburnia_mutabilis NCBI
-X-----X-CA1C3C4P15P6B17hil_Blackburnia_hilaris NCBI
-X-----X-CA1C3C4P15P6B17frac_Blackburnia_fractistriata NCBI
-X-----X-CA1C3C4P15P6B17mus_Blackburnia_muscicola NCBI
-X-----X-CA1C3C4P15P6B17lim_Blackburnia_limbatata NCBI
-X-----X-CA1C3C4P15P6B17pos_Blackburnia_posticata NCBI
-X-----X-CA1C3C4P15P6B17luc_Blackburnia_lucipetens NCBI
-X-----X-CA1C3C4P15P6B17rup_Blackburnia_rupicola NCBI
-X-----X-CA1C3C4P15P6B17mol_Blackburnia_molokaiensis NCBI
-X-----X-CA1C3C4P15P6B17pav_Blackburnia_pavida NCBI
-X-----X-CA1C3C4P15P6B17asq_Blackburnia_asquithi NCBI
-X-----X-CA1C3C4P15P6B17alt_Blackburnia_alternans NCBI
-X-----X-CA1C3C4P15P6No7sub_Notagonum_submetallicum NCBI
-X-----X-CA1C3C4P15P6B17lan_Blackburnia_lanaiensis NCBI
-X-----X-CA1C3C4P15P6B17haw_Blackburnia_hawaiiensis NCBI
-X-----X-CA1C3C4P15P6B17for_Blackburnia_fordi NCBI
-X-----X-CA1C3C4P15P6B17fos_Blackburnia_fossipennis NCBI
-X-----X-CA1C3C4P15P6B17kuk_Blackburnia_kukui NCBI
-X-----X-CA1C3C4P15P6B17cos_Blackburnia_costata NCBI
-X-----XX-X-CA1C3C4Li5L6Li7pun_Licinus_punctatulus NCBI
-XX-----X-CA1C3C4H5Z6Am7Ing_Amara_ingenua NCBI
-X-----XX-CA1C3C4P15P6B17rot_Blackburnia_polhemusi NCBI
-XX-----XX-CA1C3C4P15P6O17rot_Olisthopus_rotundatus NCBI
-X-----X-CA1C3C4P15P6B17pun_Blackburnia_puncticeps NCBI
-XXX-----XXX-CA1C3C4P15P6Pa7alb_Parachus_albipes NCBI
-X-----X-CA1C3C4P15P6B17puk_Blackburnia_pukalaina NCBI
-X-----X-CA1C3C4P15P6B17fra_Blackburnia_fracta NCBI
-X-----X-CA1C3C4P15P6B17lon_Blackburnia_longipes NCBI
-X-----X-CA1C3C4P15P6B17opt_Blackburnia_optata NCBI
-X-----X-CA1C3C4P15P6B17fri_Blackburnia_frigida NCBI
-X-----X-CA1C3C4P15P6B17kam_Blackburnia_kamehameha NCBI
-X-----X-CA1C3C4P15P6B17hih_Blackburnia_hihia NCBI

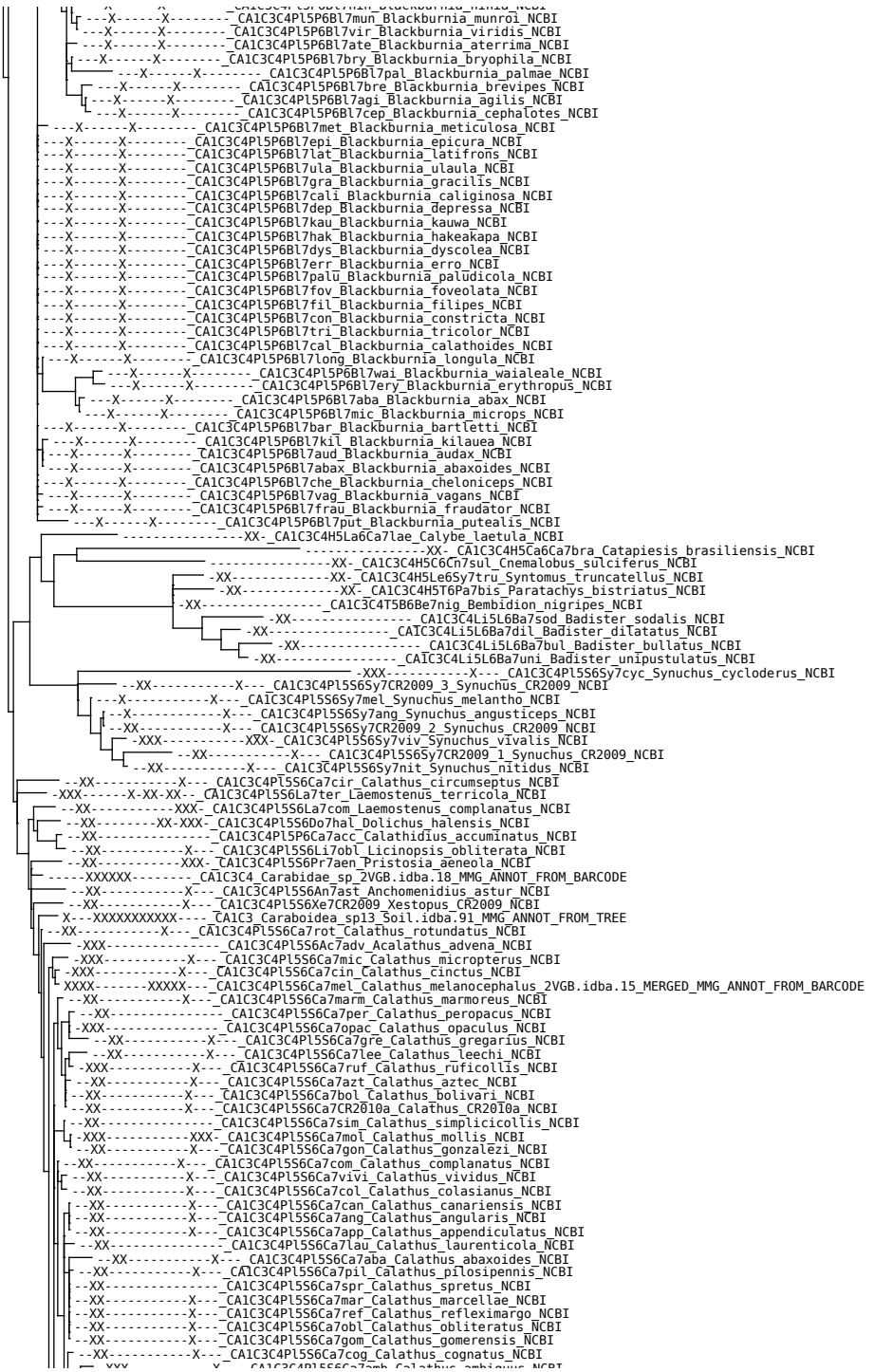

Phylogenetic tree showing relationships between various species, primarily in the order Scirtida. The tree is rooted on the left and branches out to the right. Species names are listed on the right side of the tree, often followed by their NCBI accession number. The tree is annotated with 'X' and 'XX' characters, likely indicating specific characteristics or data points for each species. The species names include:

- CP1Sci354RK0162 Scirtidae RK0162 NCBI
- CP1Sci354RK0165 Scirtidae RK0165 NCBI
- CP1Sci354RK0159 Scirtidae RK0159 NCBI
- CP1Sci354Sc7pin Scirtes pinjarraensis NCBI
- CP1Sci3540r7flo Ora floccosa NCBI
- CP1Sci354Sc7ex0 Scirtes exoletus NCBI
- CP1Sci354Sc7mic Scirtes microrotundus NCBI
- CP1Sci354Sc7int Scirtes interstinctus NCBI
- CP1Sci354Sc7bri Scirtes brisbanensis NCBI
- CP1Sci354Ex7ruf Exochomoscirtes ruforotundus NCBI
- CP1Sci354Ps7cin Pseudomicrocara cincta NCBI
- CP1Sci354Ps7New Pseudomicrocara Newenhami NCBI
- CP1Sci354Ps7han Pseudomicrocara hangayi NCBI
- CP1Sci354Ps7par Pseudomicrocara parva NCBI
- CP1Sci354Ps7CW227 Pseudomicrocara CW227 NCBI
- CP1Sci354Ps7vari Pseudomicrocara variegata NCBI
- CP1Sci354Ps7CW231 Pseudomicrocara CW231 NCBI
- CP1Sci354Ma7cra Macrohelodes crassus NCBI
- CP1Sci354Pr7dis Prionocyphon discoideus NCBI
- CP1Sci354Pr7sex Prionocyphon sexmaculatus NCBI
- CP1Sci354Ps7dav Pseudomicrocara davidsoni NCBI
- CP1Sci354Ps7des Pseudomicrocara desraeae NCBI
- CP1Sci354Ps7ori Pseudomicrocara orientalis NCBI
- CP1Sci354Ps7str Pseudomicrocara Strathblane NCBI
- CP1Sci354Ps7spi Pseudomicrocara spilita NCBI
- CP1Sci354Ps7ant Pseudomicrocara anthophilia NCBI
- CP1Sci354Pr7ser Prionocyphon serricornis NCBI
- CP1Sci354 Scirtidae sp. JX412728
- CP1Sci354Het7aus Heterocyphon australis NCBI
- CP1Sci354Ma7thu Macrohelodes thunguttiensis NCBI
- CP1Sci354Ma7spi Macrohelodes spinapennis NCBI
- CP1Sci354Ma7luc Macrohelodes lucidi NCBI
- CP1Sci354Pe7CW400 Peneveronatus CW400 NCBI
- CP1Sci354Pe7mac Peneveronatus macedonensis NCBI
- CP1Sci354Ps7ang Pseudomicrocara angulata NCBI
- CP1Sci354Het7mon Heterocyphon montanus NCBI
- CP1Sci354Het7dec Heterocyphon decussatus NCBI
- CP1Sci354Het7tri Heterocyphon triangularis NCBI
- CP1Sci354Het7kei Heterocyphon keiraensis NCBI
- CP1Sci354Het7elo Heterocyphon elongatus NCBI
- CP1Sci354He7obs Herthania obscurata NCBI
- CP1Sci354Ps7min Pseudomicrocara minor NCBI
- CP1Sci354Ac7mac Accolabass maculatus NCBI
- CP1Sci354Ac7vic Accolabass victoriensis NCBI
- CP1Sci354Het7spe Heterocyphon spencei NCBI
- CP1Sci354Ps7ruf Pseudomicrocara rufusensis NCBI
- CP1Sci354Ac7par Accolabass parvus NCBI
- CP1Sci354Ps7atk Pseudomicrocara atkinsoni NCBI
- CP1Sci354Ps7oc Pseudomicrocara occidentalis NCBI
- CP1Sci354JH2010 Scirtidae JH2010 NCBI
- CP1Sci354Ps7pic Pseudomicrocara picta NCBI
- CP1Sci354RK0166 Scirtidae RK0166 NCBI
- CP1Sci354Ps7Sty Pseudomicrocara StyxForest NCBI
- CP1Sci354Ps7var Pseudomicrocara variabilis NCBI
- CP1Sci354Ps7unc Pseudomicrocara uncata NCBI
- CP1Sci354Co7BMNH696331 Contacyphon BMNH696331 NCBI
- CP1Sci354RK0161 Scirtidae RK0161 NCBI
- CP1Sci354Co7cam Contacyphon camp NCBI
- CP1Sci354Co7Neu Contacyphon Neusiedlersee NCBI
- CP1Sci354Co7lae Contacyphon laevipennis NCBI
- CP1Sci354Cy7var Cyphon variabilis 2VGB.idba.12_MMG_ANNOT_FROM_BARCODE
- CP1Sci354Cy7 Cyphon sp. NC_011320
- CP1Sci354Co7BT0012 Contacyphon BT0012 NCBI
- CP1Sci354Co7hil Contacyphon hilaris NCBI
- CP1Sci354Co7pub Contacyphon pubescens NCBI
- CP1Sci354Co7var Contacyphon variabilis NCBI
- CP1Sci354Co7pad Contacyphon padi NCBI
- CP1Sci354Co7phr Contacyphon phragmiteticola NCBI
- CP1Sci354Ps7hyl Pseudomicrocara hylaios NCBI
- CP1Sci354Ps7oll Pseudomicrocara olliffi NCBI
- CP1Sci354Mac7sca Macroscyllus scalaris NCBI
- CP1Sci354Pr7ins Prionocyphon insolitus NCBI
- CP1Sci354Pr7lam Prionocyphon lamingtonensis NCBI
- CP1Sci354Pr7lat Prionocyphon latummandibularis NCBI
- CP1Sci354Pr7mac Prionocyphon macroflavidus NCBI
- CP1Sci354Co7och Contacyphon ochraceus NCBI
- CP1Sci354Eu7aqu Eurycyphon aquilus NCBI
- CP1Sci354Eu7ful Eurycyphon fulvus NCBI
- CP1Sci354Co7lin Contacyphon lindensis NCBI
- CP1Sci354Co7She Contacyphon SherbrookForest NCBI
- CP1Sci354Co7CW300 Contacyphon CW300 NCBI
- CP1Sci354Co7Cem Contacyphon CementCK NCBI
- CP1Sci354Co7Dor Contacyphon Dorrigo NCBI
- CP1Sci354Co7War Contacyphon Warra NCBI
- CP1Sci354Co7CW340 Contacyphon CW340 NCBI
- CP1Sci354Co7Can Contacyphon Canal NCBI
- CP1Sci354Co7Rd Contacyphon Rd NCBI
- CP1Sci354Au7Fr0 Austrocyphon FrodshamsPass NCBI
- CP1Sci354Au7fla Austrocyphon flagellifer NCBI
- CP1Sci354Co7Gir Contacyphon GirraweenNP NCBI
- CP1Sci354Au7pic Austrocyphon pictus NCBI
- CP1Sci354Au7fur Austrocyphon furcatus NCBI
- CP1Sci354Au7tri Austrocyphon tribulator NCBI
- CP1Sci354Au7spi Austrocyphon spiculifer NCBI
- CP1Sci354Au7fen Austrocyphon fenestratus NCBI
- CP1Sci354Au7wat Austrocyphon watisi NCBI
- CP1Sci354Eu7APV2001 Eucinetus APV2001 NCBI
- CP1Sci354Eu7 Eucinetus sp. 2mie.idba.97_MMG_ANNOT_FROM_BARCODE
- CP1Sci354Eu7 Eucinetus sp. 1mie.idba.155_MMG_ANNOT_FROM_BARCODE
- CP1Sci354Eu7hae Eucinetus haemorrhoidolis 842710 Eucinetidae Eucinetus idba_contig_14_MERGED





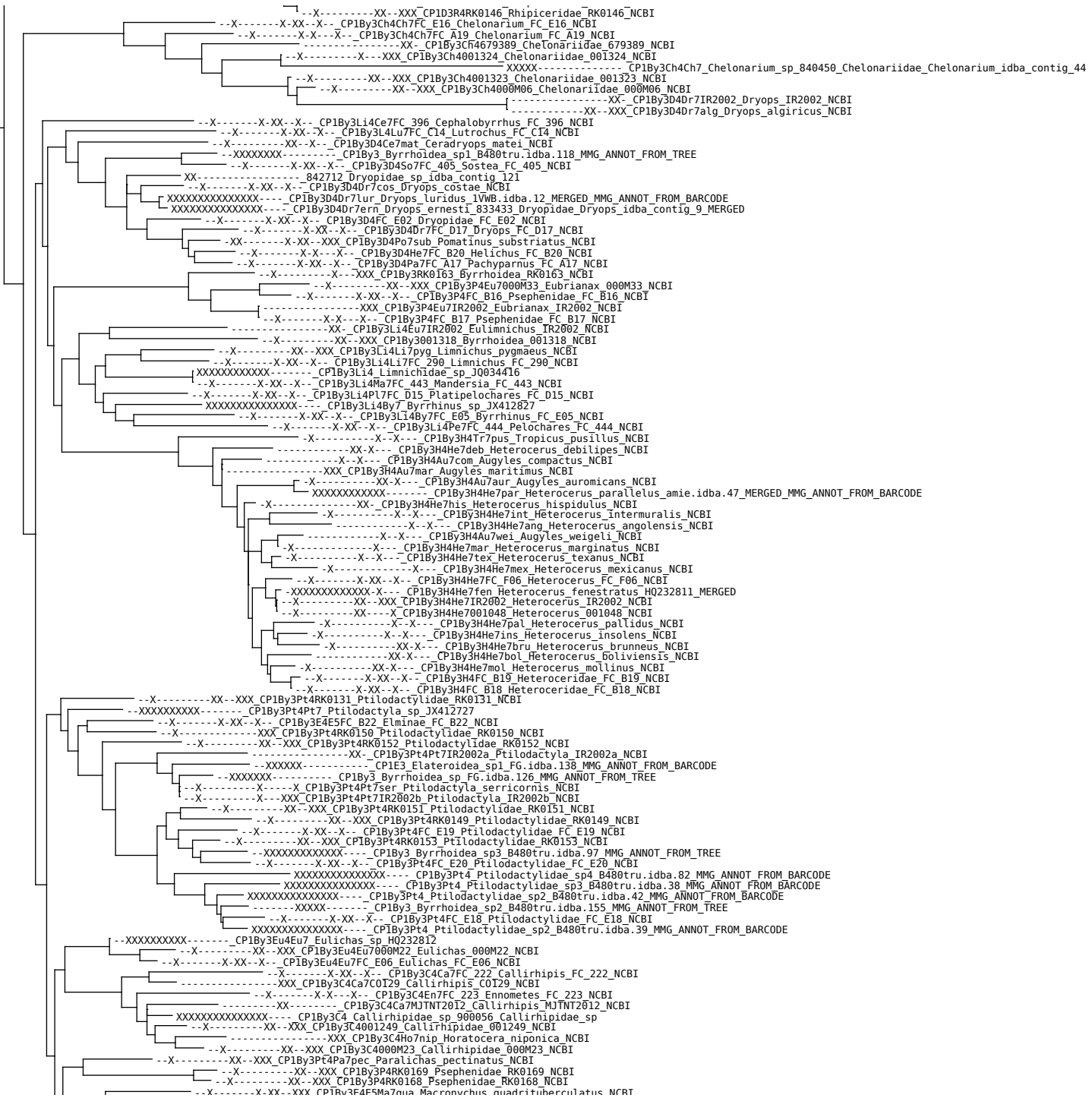

-X-----XX-XXX_CP1D3R4R0146_Rhipiceridae_RK0146_NCBI
-X-----X-XX-X-CP1By3Ch4Ch7FC_E16_Chelonarium_FC_E16_NCBI
-X-----X-X-X-CP1By3Ch4Ch7FC_A19_Chelonarium_FC_A19_NCBI
-X-----X-XX-CP1By3C4679389_Chelonariidae_679389_NCBI
-X-----X-XXX_CP1By3Ch4001324_Chelonariidae_001324_NCBI
-X-----XX-XXX_CP1By3Ch4001323_Chelonariidae_001323_NCBI
-X-----X-XXX_CP1By3Ch4000M06_Chelonariidae_000M06_NCBI
-X-----XX-CP1By3D4Dr7IR2002_Dryops_IR2002_NCBI
-X-----XX-CP1By3D4Dr7alg_Dryops_algiricus_NCBI

-X-----X-XX-X-CP1By3L14Ce7FC_396_Cephalobryrrhus_FC_396_NCBI
-X-----X-XX-X-CP1By3L4Lu7FC_C14_Lutrochus_FC_C14_NCBI
-X-----XX-X-CP1By3D4Ce7mat_Ceradryops_matei_NCBI
XXXXXXXX-CP1By3_Byrrhoidea_sp1_B480tru.idba.118_MMG_ANNOT_FROM_TREE
-X-----X-XX-X-CP1By3D4S07FC_405_Sostea_FC_405_NCBI
XX-----84212_Dryopidae_sp_idba_contig_121
-X-----X-XX-X-CP1By3D4Dr7cos_Dryops_cos_NCBI
XXXXXXXXXXXXXXXX-CP1By3D4Dr7Iern_Dryops_luridus_IWB.idba.12_MERGED_MMG_ANNOT_FROM_BARCODE
XXXXXXXXXXXXXXXX-CP1By3D4Dr7ern_Dryops_ernesti_833433_Dryopidae_Dryops_idba_contig_9_MERGED
-X-----X-XX-X-CP1By3D4FC_E02_Dryopidae_FC_E02_NCBI
-X-----X-XX-X-CP1By3D4Dr7FC_D17_Dryops_FC_D17_NCBI

-XX-----X-XX-XXX_CP1By3D4Po7sub_Pomatinus_substriatus_NCBI
-X-----X-X-X-CP1By3D4He7FC_B20_Helichus_FC_B20_NCBI
-X-----X-XX-X-CP1By3D4Pa7FC_A17_Pachyparnus_FC_A17_NCBI
-X-----X-XXX_CP1By3Rk0163_Byrrhoidea_RK0163_NCBI
-X-----X-XX-XXX_CP1By3P4Eu7000M33_Eubrianax_000M33_NCBI
-X-----X-XX-CP1By3P4FC_B16_Psephenidae_FC_B16_NCBI
-X-----X-XX-CP1By3P4Eu7IR2002_Eubrianax_IR2002_NCBI
-X-----X-X-X-CP1By3P4FC_B17_Psephenidae_FC_B17_NCBI
-XX-CP1By3L14Eu7IR2002_Eulimnichus_IR2002_NCBI

-X-----XX-XXX_CP1By3001318_Byrrhoidea_001318_NCBI
-X-----XX-XXX_CP1By3Li4Li7pyg_Limnichus_pygmaeus_NCBI
-X-----X-XX-X-CP1By3Li4Li7FC_290_Limnichus_FC_290_NCBI
XXXXXXXXXXXXXXXX-CP1By3Li4_Limnichidae_sp_J0034416
-X-----X-XX-X-CP1By3L14Ma7FC_443_Mandersia_FC_443_NCBI
-X-----X-XX-X-CP1By3L14P17FC_D15_Platipelochares_FC_D15_NCBI
XXXXXXXXXXXXXXXX-CP1By3L14B7_Byrrhinus_sp_JX412827
-X-----X-X-CP1By3L14B7FC_E05_Byrrhinus_FC_E05_NCBI
-X-----X-XX-X-CP1By3L14Pe7FC_444_Pelochares_FC_444_NCBI
-X-----X-X-CP1By3H4Tr7pus_Tropicus_pusillus_NCBI

-XX-X-CP1By3H4He7deb_Heterocerus_debilipes_NCBI
-X-X-CP1By3H4Au7com_Augyles_compactus_NCBI
-XXX_CP1By3H4Au7mar_Augyles_maritimus_NCBI
-X-----XX-X-CP1By3H4Au7aur_Augyles_auricans_NCBI
XXXXXXXXXXXXXXXX-CP1By3H4He7par_Heterocerus_parallelus_ame.idba.47_MERGED_MMG_ANNOT_FROM_BARCODE
-X-----XX-CP1By3H4He7his_Heterocerus_hispidulus_NCBI
-X-X-CP1By3H4He7int_Heterocerus_intermuralis_NCBI
-X-X-CP1By3H4He7ang_Heterocerus_angolensis_NCBI
-X-CP1By3H4Au7wei_Augyles_weiwei1_NCBI
-X-CP1By3H4He7mar_Heterocerus_marginatus_NCBI
-X-X-CP1By3H4He7tex_Heterocerus_texanus_NCBI

-X-----X-CP1By3H4He7mex_Heterocerus_mexicanus_NCBI
-X-----X-XX-X-CP1By3H4He7FC_F06_Heterocerus_FC_F06_NCBI
-XXXXXXXXXXXXXXXX-CP1By3H4He7fen_Heterocerus_fenestratus_HQ232811_MERGED
-X-----XX-XXX_CP1By3H4He7IR2002_Heterocerus_IR2002_NCBI
-X-----XX-CP1By3H4He7001048_Heterocerus_001048_NCBI
-X-----X-X-CP1By3H4He7pal_Heterocerus_pallidus_NCBI
-X-----X-X-CP1By3H4He7ins_Heterocerus_insolens_NCBI
-X-XX-CP1By3H4He7br_Heterocerus_bruneus_NCBI
-X-XX-CP1By3H4He7bol_Heterocerus_bolivianus_NCBI
-X-----XX-X-CP1By3H4He7mol_Heterocerus_mollinus_NCBI
-X-----X-XX-X-CP1By3H4FC_B19_Heteroceridae_FC_B19_NCBI
-X-----X-XX-X-CP1By3H4FC_B18_Heteroceridae_FC_B18_NCBI

-X-----XX-XXX_CP1By3Pt4Rk0131_Ptilodactylidae_RK0131_NCBI
-XXXXXXXX-CP1By3Pt4Pt7_Ptilodactyla_sp_JX412727
-X-----X-XX-X-CP1By3E4E5FC_B22_Elminae_FC_B22_NCBI
-X-----XXX_CP1By3Pt4Rk0150_Ptilodactylidae_RK0150_NCBI
-X-----XX-XXX_CP1By3Pt4Rk0152_Ptilodactylidae_RK0152_NCBI
-X-----XX-CP1By3Pt4Pt7IR2002a_Ptilodactyla_IR2002a_NCBI
-XXXXXX-CP1E3_Elateroidea_sp1_FG.idba.138_MMG_ANNOT_FROM_BARCODE
-XXXXXX-CP1By3_Byrrhoidea_sp_FG.idba.126_MMG_ANNOT_FROM_TREE
-X-----X-CP1By3Pt4Pt7ser_Ptilodactyla_serricornis_NCBI
-X-----X-XXX_CP1By3Pt4Pt7IR2002b_Ptilodactyla_IR2002b_NCBI
-X-----XX-XXX_CP1By3Pt4Rk0151_Ptilodactylidae_RK0151_NCBI
-X-----XX-XXX_CP1By3Pt4Rk0149_Ptilodactylidae_RK0149_NCBI
-X-----X-XX-X-CP1By3Pt4FC_E19_Ptilodactylidae_FC_E19_NCBI
-X-----X-XX-CP1By3Pt4Rk0153_Ptilodactylidae_RK0153_NCBI

-XXXXXXXXXXXXXXXX-CP1By3_Byrrhoidea_sp3_B480tru.idba.97_MMG_ANNOT_FROM_TREE
-X-----X-XX-X-CP1By3Pt4FC_E20_Ptilodactylidae_FC_E20_NCBI
-X-----X-XX-CP1By3Pt4_Ptilodactylidae_sp4_B480tru.idba.82_MMG_ANNOT_FROM_BARCODE
XXXXXXXXXXXXXXXX-CP1By3Pt4_Ptilodactylidae_sp3_B480tru.idba.38_MMG_ANNOT_FROM_BARCODE
XXXXXXXXXXXXXXXX-CP1By3Pt4_Ptilodactylidae_sp2_B480tru.idba.42_MMG_ANNOT_FROM_BARCODE
-XXXXX-CP1By3_Byrrhoidea_sp2_B480tru.idba.155_MMG_ANNOT_FROM_TREE
-X-----X-XX-X-CP1By3Pt4FC_E18_Ptilodactylidae_FC_E18_NCBI
XXXXXXXXXXXXXXXX-CP1By3Pt4_Ptilodactylidae_sp2_B480tru.idba.39_MMG_ANNOT_FROM_BARCODE
-XXXXXXXX-CP1By3Eu4Eu7_Eulichas_sp_HQ232812
-X-----XX-XXX_CP1By3Eu4Eu7000M22_Eulichas_000M22_NCBI
-X-----X-XX-X-CP1By3Eu4Eu7FC_E06_Eulichas_FC_E06_NCBI

-X-----X-XX-X-CP1By3C4Ca7FC_222_Callirhipis_FC_222_NCBI
-XXX_CP1By3C4Ca7C0I29_Callirhipis_C0I29_NCBI
-X-X-X-CP1By3C4Ca7FC_223_Enometes_FC_223_NCBI
-XX-CP1By3C4Ca7M1TNT20I2_Callirhipis_M1TNT20I2_NCBI
XXXXXXXXXXXXXXXX-CP1By3C4_Callirhipidae_sp_900056_Callirhipidae_sp
-X-----XX-XXX_CP1By3C4001249_Callirhipidae_001249_NCBI
-X-----XXX_CP1By3C4Ho7nip_Horatocera_niponica_NCBI
-X-----XX-XXX_CP1By3C4000M23_Callirhipidae_000M23_NCBI
-X-----X-XXX_CP1By3Pt4Pa7pec_Paralichas_pectinatus_NCBI
-X-----XX-XXX_CP1By3P4Rk0169_Psephenidae_RK0169_NCBI
-X-----XX-XXX_CP1By3P4Rk0168_Psephenidae_RK0168_NCBI
-X-----X-XX-XXX_CP1Tru3F4F5Ma7ma_Macromyrmex_madriventris_NCBI

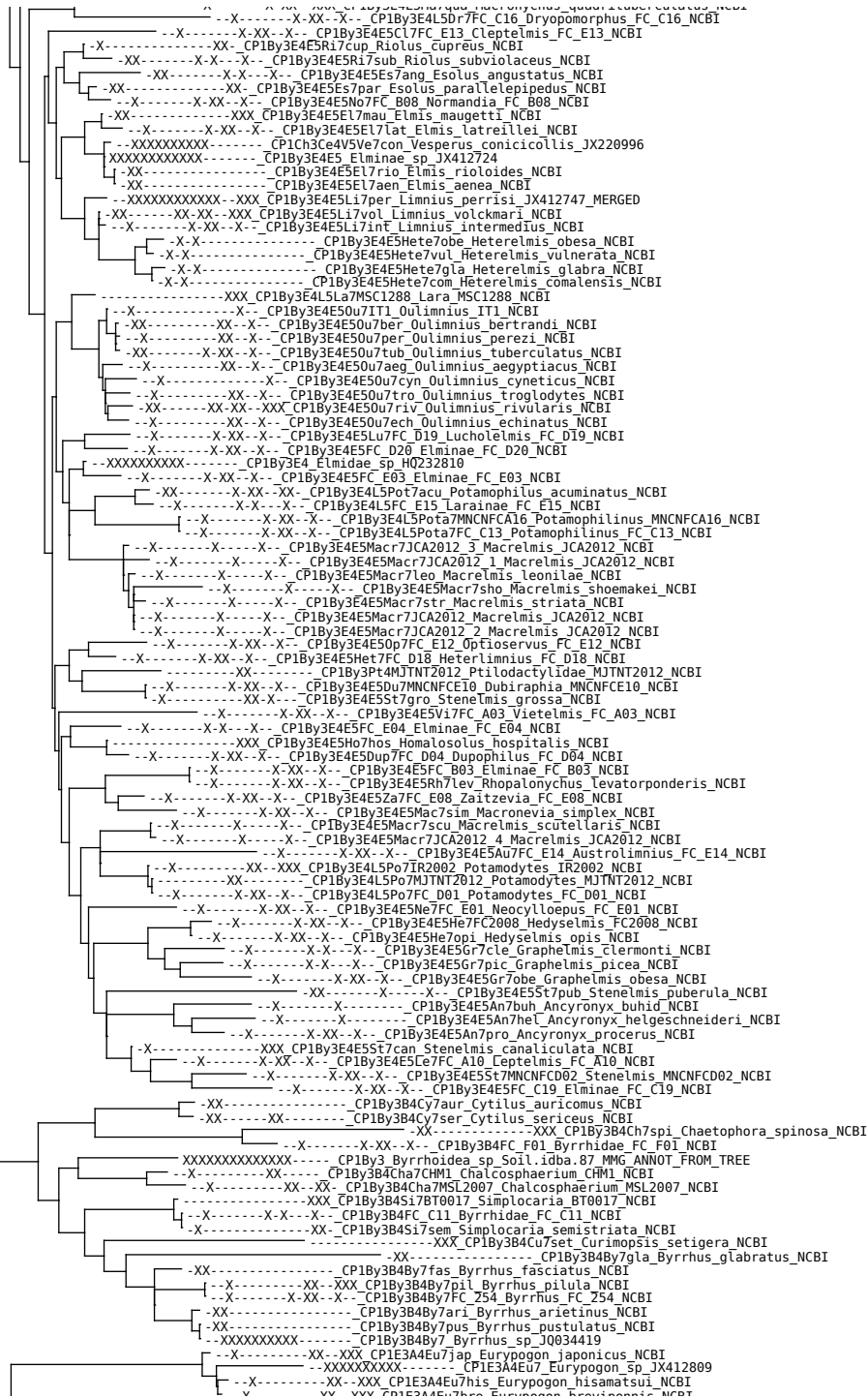

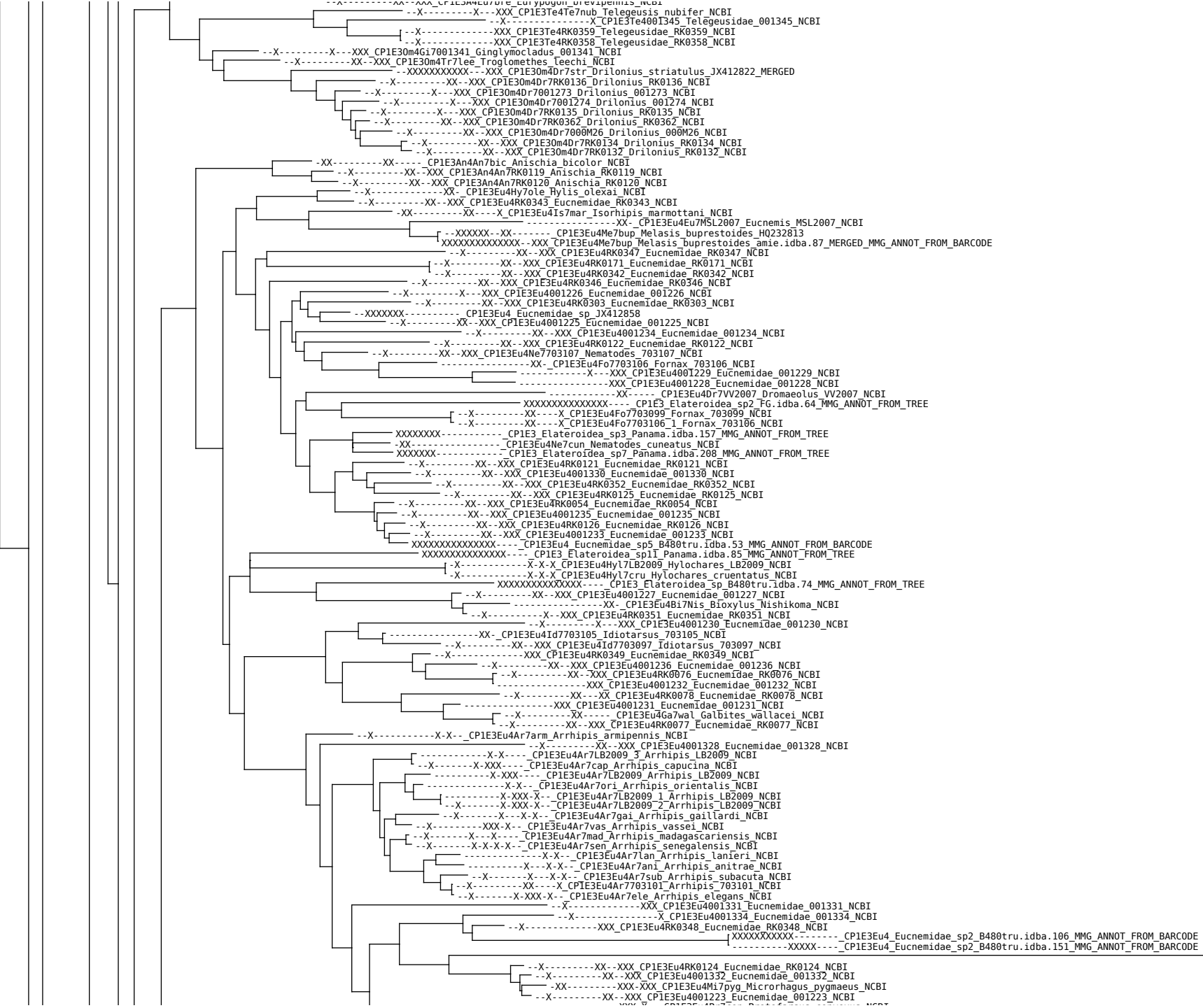

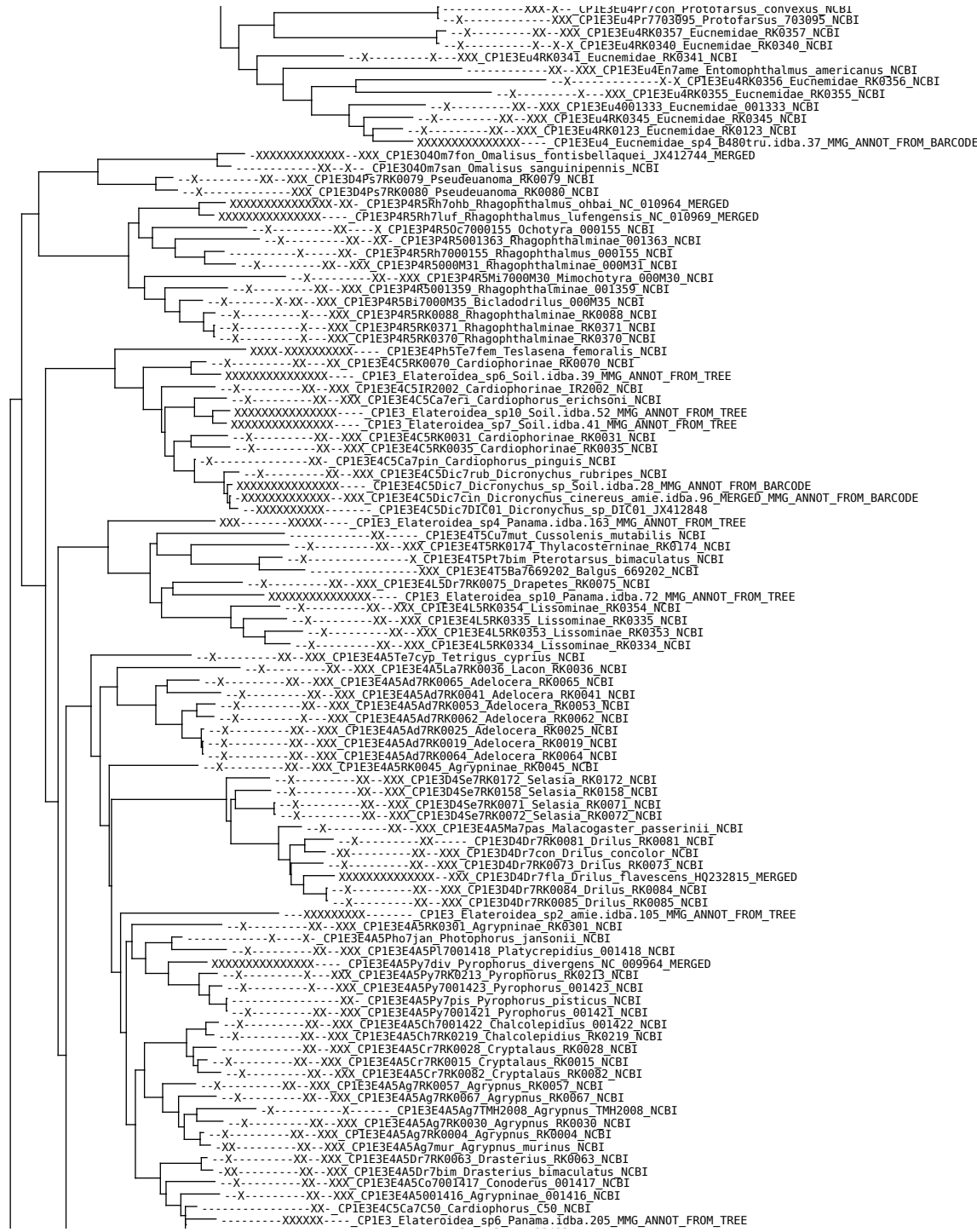

-X-.....-XX-..... CP1E3E4A5Aeo7mel_Aeolus mellillus NCBI
-X-.....-XX-XXX CP1E3E4E5Pa7gut_Panspaesus_gutlatus NCBI
XXXXXXXXXXXX CP1E3E4E5Hy7pinu_Hyposagus_inctus amie.idba.58 MERGED_MMG_ANNOT_FROM_BARCODE
-X-.....-XX-XXX CP1E3E4E5Rk0403_Hemloppinae RK0403 NCBI
-X-.....-XX-XXX CP1E3E4E5Rk0020_Elaterinae RK0020 NCBI
-X-.....-XX-XXX CP1E3E4E5Rk0066_Elaterinae RK0066 NCBI
-XX-.....-XX-..... CP1E3E4E5Am7nigr_Ampedus nigroflavus NCBI
-X-.....-XX-XXX CP1E3E4E5E17Rk0013_Elater RK0013 NCBI
XXXXXXXXXXXX CP1E3 Elateroidea sp10 amie.idba.41 MMG_ANNOT FROM TREE
-X-.....-XX-XXX CP1E3E4E5Mu7001414_Mulsanteus 001414 NCBI
-X-.....-XX-XXX CP1E3E4E5An7Rk0061_Anchastus RK0061 NCBI
-X-.....-XX-XXX CP1E3E4E5An7Rk0060_Anchastus RK0060 NCBI
-X-.....-XX-XXX CP1E3E4E5An7Rk0056_Anchastus RK0056 NCBI
-X-.....-XX-XXX CP1E3E4E5An7Rk0051_Anchastus RK0051 NCBI
-X-.....-XX-XXX CP1E3E4Ce5Ce7Rk0142_Cebrio RK0142 NCBI
-XXX CP1E3Ceb4Se7DDM0602_Selonodon_DDM0602 NCBI
XXXXXXXXXXXX 679376_Cebrioninae_sp_idba_contig_5
-X-.....-XX-XXX CP1E3E4Ce5679376_Cebrioninae_679376 NCBI
XXXXXXXXXXXX CP1E3E4E5Da7mar_Dalopius_marginatus BIUK.idba.34 MERGED_MMG_ANNOT_FROM_BARCODE
-X-.....-X-..... CP1E3E4E5Ag7cri_Agriotes criddlei NCBI
XXXXXXXXXXXX CP1E3E4E5Id7pic_Idolus picipennis amie.idba.67 MERGED_MMG_ANNOT_FROM_BARCODE
XXXXXXXXXXXX CP1E3E4E5Ad7rac_Adrastus_rachifer amie.idba.32 MERGED_MMG_ANNOT_FROM_BARCODE
-X-.....-XX-XXX CP1E3E4E5Rk0048_Elaterinae RK0048 NCBI
-X-.....-XX-XXX CP1E3E4E5Rk0059_Elaterinae RK0059 NCBI
-X-.....-XX-XXX CP1E3E4E5Rk0016_Elaterinae RK0016 NCBI
-X-.....-XX-XXX CP1E3E4E5Rk0017_Elaterinae RK0017 NCBI
-X-.....-XX-XXX CP1E3E4E5Rk0026_Elaterinae RK0026 NCBI
-X-.....-XX-XXX CP1E3E4E5Rk0027_Elaterinae RK0027 NCBI
-X-.....-XXX CP1E3E4E5001413_Elaterinae_001413 NCBI
-XX-.....-XX-..... CP1E3E4E5Ag7pro_Agriotes proximus NCBI
-X-.....-XX-XXX CP1E3E4E5Ag7acu_Agriotes acuminatus NCBI
XXXXXXXXXXXX-XXX CP1E3E4E5Ag7ust_Agriotes ustulatus JX412737 MERGED
XXXXXXXXXXXX-XXX CP1E3E4E5Ag7obs_Agriotes obscurus 2VGB.idba.10 MERGED_MMG_ANNOT_FROM_BARCODE
-X-.....-XX-..... CP1E3E4E5Ag7lin_Agriotes lineatus NCBI
-X-.....-XX-..... CP1E3E4E5Ag7ogu_Agriotes ogoae NCBI
-X-.....-X-..... CP1E3E4E5Ag7spu_Agriotes spufator NCBI
-X-.....-X-..... CP1E3E4E5Ag7sor_Agriotes sordidus NCBI
XXXXXXXXXXXX CP1E3 Elateroidea sp5 Soil.idba.37 MMG_ANNOT FROM TREE
-XX-XXX CP1E3E4001237_Elateridae_001237 NCBI
-X-.....-XX-XXX CP1E3E4E5Ano7001415_Anoplischius 001415 NCBI
-X-.....-XX-XXX CP1E3E4E5Rk0310_Elaterinae RK0310 NCBI
-X-.....-XX-XXX CP1E3E4E5Rk0404_Elaterinae RK0404 NCBI
-X-.....-XX-XXX CP1E3E4E5Rk0203_Elaterinae RK0203 NCBI
-X-.....-XX-XXX CP1E3E4E5Rk0406_Elaterinae RK0406 NCBI
-X-.....-XX-XXX CP1E3E4E5Rk0095_Ludioschea RK0095 NCBI
-X-.....-XX-XXX CP1E3E4E5L7Rk0024_Ludioschema RK0024 NCBI
-XX-.....-XX-..... CP1E3E4E5P7tib_Procraerus tibialis NCBI
-X-.....-XX-XXX CP1E3E4E5Rk0400_Elaterinae RK0400 NCBI
XXXXXXXXXXXX CP1E3E4 Elateridae sp1_Panama.idba.156 MMG_ANNOT FROM BARCODE
XXXXXXXXXXXX CP1E3 Elateroidea sp8_Panama.idba.220 MMG_ANNOT FROM TREE
XXXXXXXXXXXX CP1E3E4 Elateridae sp2_B480tru.idba.41 MMG_ANNOT FROM BARCODE
XXXXXXXXXXXX CP1E3E4 Elateridae sp2_B480tru.idba.40 MMG_ANNOT FROM BARCODE
-X-.....-XX-XXX CP1E3E4E5Rk0014_Denticollinae RK0014 NCBI
-X-.....-XX-XXX CP1E3E4E5To7001420_Tomicephalus 001420 NCBI
XXXXXXXXXXXX CP1E3E4 Elateridae sp3_B480tru.idba.44 MMG_ANNOT FROM BARCODE
-X-.....-XX-XXX CP1E3E4E5P7hum_Priopus humeralis NCBI
-X-.....-XX-XXX CP1E3E4E5P7orn_Priopus ornatus NCBI
-XX-.....-XX-XXX CP1E3E4E5Am7san_Ampedus sanguinolentus NCBI
-X-.....-XX-XXX CP1E3E4E5Am7Rk0005_Ampedus RK0005 NCBI
-XX-.....-XX-XXX CP1E3E4E5Am7ruf_Ampedus rufipennis NCBI
-X-.....-XX-XXX CP1E3E4E5Am7Rk0018_Ampedus RK0018 NCBI
-XX-.....-XX-XXX CP1E3E4E5Am7bal_Ampedus baTteatus NCBI
-XX-.....-XX-XXX CP1E3E4E5Am7nige_Ampedus nigerrimus NCBI
-XX-.....-XX-XXX CP1E3E4E5Am7sin_Ampedus sinuatus NCBI
-X-.....-XX-XXX CP1E3E4E5O7001419_Octinodes 001419 NCBI
-X-.....-XX-XXX CP1E3E4E5O7001419_Octinodes 001419 NCBI
XXXXXXXXXXXX CP1E3E4 Elateridae sp6_B480tru.idba.94 MMG_ANNOT FROM BARCODE
-X-.....-XX- CP1E3E4M5Me7leg_Melanotus legatus NCBI
XXXXXXXXXXXX CP1E3 Elateroidea sp8_Soil.idba.46 MMG_ANNOT FROM TREE
-XX-.....-XX-..... CP1E3E4M5Me7cas_Melanotus castanipes NCBI
XXXXXXXXXXXX-XXX CP1E3E4M5Me7vil_Melanotus villosus 2VGB.idba.11 MERGED_MMG_ANNOT_FROM_BARCODE
-XXXXXXXXX CP1E3E4M5Me7vil_Melanotus villosus amie.idba.144 MMG_ANNOT_FROM_BARCODE
-XX-.....-XX-..... CP1E3E4M5Me7ind_Melanotus indistinctus NCBI
-XX-.....-XX-..... CP1E3E4M5Me7lan_Melanotus lanei NCBI
-XX-.....-XX-..... CP1E3E4M5Me7pil_Melanotus pilosus NCBI
-XX-.....-XX-..... CP1E3E4M5Me7ver_Melanotus verberans NCBI
-XX-.....-XX-..... CP1E3E4M5Me7sim_Melanotus similis NCBI
-XX-.....-XX-..... CP1E3E4M5Me7opa_Melanotus opacicolis NCBI
-XX-.....-XX-..... CP1E3E4A5Co7Liv_Conderus lividus NCBI
-XX-.....-XX-..... CP1E3E4M5Me7dep_Melanotus depressus NCBI
-XX-.....-XX-..... CP1E3E4M5Me7die_Melanotus dietrichi NCBI
-XX-.....-XX-..... CP1E3E4M5Me71817_Melanotus 1817 NCBI
-XX-.....-XX-XXX CP1E3E4M5Me7cri_Melanotus cribulosus NCBI
-X-.....-XX-XXX CP1E3E4Ce5D17Rk0145_Diplophoenicus RK0145 NCBI
-X-.....-XXXX CP1E3 Elateroidea sp4 amie.idba.129 MMG_ANNOT FROM TREE
-XXXXX CP1E3 Elateroidea sp8 amie.idba.181 MMG_ANNOT FROM TREE
XXXXXXXXXXXX CP1E4D5Ca7bip_Celambus bipustulatus BIUK.idba.31 MERGED_MMG_ANNOT_FROM_BARCODE
-X-.....-XX-XXX CP1E3E4De5An7cur_Anostirus purpurus NCBI
XXXXXXXXXXXX CP1E3E4De5An7cas_Anostirus castaneus amie.idba.28 MERGED_MMG_ANNOT_FROM_BARCODE
-X-.....-XX-XXX CP1E3E4D5P17Rk0029_Platiana RK0029 NCBI
-X-.....-XX-..... CP1E3E4N5F17cur_Fleutiauxellus curatus NCBI
-X-.....-XX-XXX CP1E3E4N5Z07Rk0044_Zorochros RK0044 NCBI
-X-.....-XX-XXX CP1E3E4N5Z07Rk0043_Zorochros RK0043 NCBI
-X-.....-XX-XXX CP1E3E4N5O7Rk0049_Quasimus RK0049 NCBI
-X-.....-XX-..... CP1E3E4N5Rk0058_Negastriinae RK0058 NCBI
-X-.....-XX-XXX CP1E3E4N5O7Rk0050_Quasimus RK0050 NCBI
-X-.....-X-..... CP1E3E4De5Se7cru_Selatosomus cruciatus NCBI
-X-.....-XX-XXX CP1E3E4De5Hy7Rk0042_Hypolithus RK0042 NCBI
-X-.....-XX-..... CP1E3E4O5Pe7bab_Pectocera babai NCBI
-X-.....-XX- CP1E3E4O5Pe7for_Pectocera fortunei NCBI





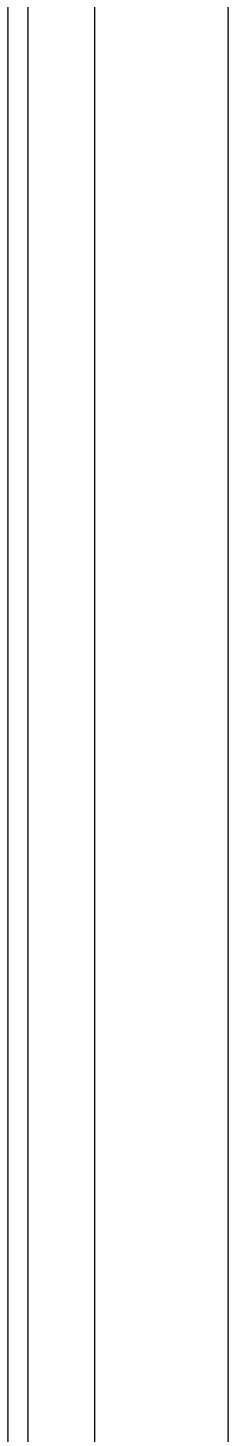





--X-----X-X---XXX CP1E3P4P5Phe/000429_Phengodes_000429_NCB1
--X-----X-X---XXX CP1E3P4P5Phe7R0366_Phengodes_RK0366_NCB1
--X-----X-X---XXX CP1E3P4P5Phe7001238_Phengodes_001238_NCB1
--X-----XX---XXX CP1E3P4R0361_Phengodidae_RK0361_NCB1
--X-----XX-XX-CP1E3P4001343_Phengodidae_001343_NCB1
--X-----XX-XX-CP1E3P4001354_Phengodidae_001354_NCB1
-XXXXXX-----CP1E3P4M5Ma7_Mastinocerus_sp_JX412758
XXXXXXX-XXXX---CP1E3P4M5Br7DTA2012_Brasilocerus_DTA2012_NCB1
-X-----X-XXX CP1E3P4001351_Phengodidae_001351_NCB1
-----XXXXXXXX-CP1E3_Elateroidea_sp2_Panama.idba.139_MMG_ANNOT_FROM_TREE
--X-----X-XX-CP1E3P4001342_Phengodidae_001342_NCB1
--X-----X-XXX CP1E3P4R0367_Phengodidae_RK0367_NCB1
--X-----X-XXX CP1E3P4001244_Phengodidae_001244_NCB1
-X-----XXX CP1E3P4001347_Phengodidae_001347_NCB1
--X-----XX CP1E3P4R0365_Phengodidae_RK0365_NCB1
--X-----XX-XX-CP1E3P4001352_Phengodidae_001352_NCB1
--X-----XX-XXX CP1E3P4R0368_Phengodidae_RK0368_NCB1
--X-----XX-XXX CP1E3P4001240_Phengodidae_001240_NCB1
--X-----XX-XXX CP1E3P4001243_Phengodidae_001243_NCB1
--X-----XX-XXX CP1E3P4R0364_Phengodidae_RK0364_NCB1
-XX-XX-CP1E3P4001353_Phengodidae_001353_NCB1
-XX-XX-CP1E3P4001346_Phengodidae_001346_NCB1
-X-----XXX CP1E3P4R0363_Phengodidae_RK0363_NCB1
--X-----X-XXX CP1E3P4001246_Phengodidae_001246_NCB1
-X-----XX-XX-CP1E3P4001350_Phengodidae_001350_NCB1
--X-----XX-XX-CP1E3P4001344_Phengodidae_001344_NCB1
-X-----XX-XXX CP1E3P4001247_Phengodidae_001247_NCB1
-X-----X-XX-XXX CP1E3L4L17001008_Libnetis_001008_NCB1
-X-----X-XX-XXX CP1E3L4L17000L02_Libnetis_000L02_NCB1
--X-----X-XX-XXX CP1E3L4L17001002_Libnetis_001002_NCB1
-X-----XXXXXXXXXX-CP1E3L4L17gra_Libnetis_granicollis_JX412813_MERGED
--X-----X-X-XXX CP1E3L4DI700244_Dilophotes_000244_NCB1
-X-----XX-CP1E3L4mes7atr_Mesolytus_atriarius_NCB1
--X-----XX-XXX CP1E3L4DI7A00060_Dilophotes_A00060_NCB1
-X-----X-XXX CP1E3L4Lyr7phi_Lyropaeus_phiTippinensis_NCB1
--X-----XX-XXX CP1E3L4Lyr7VP2312_Lyropaeus_VP2312_NCB1
--X-----XX-XXX CP1E3L4Lyro7doh_Lyroneces_dohertyi_NCB1
-X-----XX-XXX CP1E3L4Lyro7opt_Lyroneces_optabilis_NCB1
-X-----X-XX-XXX CP1E3L4Lyr7000585_Lyropaeus_000585_NCB1
--X-----X-XX-XXX CP1E3L4Lyr7000584_Lyropaeus_000584_NCB1
-X-----XX-XX-CP1E3L4Lyr7wat_Lyropaeus_waterhousei_NCB1
-XX-XXX CP1E3L4Lyr7VP017_Lyropaeus_VP017_NCB1
-XX-XXX CP1E3L4Lyr7rit_Lyropaeus_ritsemae_NCB1
-X-----X-XX-XXX CP1E3L4Lyr700011_Lyropaeus_00011_NCB1
-X-----X-XXX CP1E3L4Lyr7VP016_Lyropaeus_VP016_NCB1
-XX-----CP1E3L4VP0010_Lycidae_VP0010_NCB1
--X-----X-X-XXX CP1E3L4Ma7000L21_MacroLibnetis_000L21_NCB1
--X-----XX----CP1E3L4Ma7dep_MacroLibnetis_depressus_NCB1
-XX-----CP1E3L4VP0009_Lycidae_VP0009_NCB1
-XX-----CP1E3L4VP0012_Lycidae_VP0012_NCB1
--X-----X-XX-XXX CP1E3L4Pe7000M45_Pendola_000M45_NCB1
-XX-----CP1E3L4VP0034_Lycidae_VP0034_NCB1
-XX-----CP1E3L4VP0030_Lycidae_VP0030_NCB1
-X-----X-XX-XXX CP1E3L4Pa7ema_Heraklella_emasensis_NCB1
-X-----X-XX-XXX CP1E3L4Du7000L01_Dulitcola_000L01_NCB1
-X-----XX-XXX CP1E3L4Du7IR2002_Dulitcola_IR2002_NCB1
-X-----X-XX-XXX CP1E3L4Pa7000589_Platerodrilus_000589_NCB1
-X-----X-XX-XXX CP1E3L4Du7000588_Dulitcola_000588_NCB1
-XX-----CP1E3L4Pa7VP2301_Platerodrilus_VP2301_NCB1
-XX-----CP1E3L4Pa7VP0044_Platerodrilus_VP0044_NCB1
-XX-XXX CP1E3L4001381_Lycidae_001381_NCB1
-X-----XX-XXX CP1E3L4Pa7001380_Platerodrilus_001380_NCB1
-XX-----CP1E3L4Pa7VP2316_Platerodrilus_VP2316_NCB1
-XX-----CP1E3L4Pa7VP0014_Platerodrilus_VP0014_NCB1
-X-----XX-XXX CP1E3L4001383_Lycidae_001383_NCB1
-XX-XXX CP1E3L4001382_Lycidae_001382_NCB1
-XX-----CP1E3L4Pa7VP2311_Platerodrilus_VP2311_NCB1
-X-----XX-XXX CP1E3L4001379_Lycidae_001379_NCB1
-XX-----CP1E3L4Pa7ngi_Platerodrilus_ngi_NCB1
-XX-XXX CP1E3L4001387_Lycidae_001387_NCB1
-X-----XX-XXX CP1E3L4001388_Lycidae_001388_NCB1
-X-----XX-XXX CP1E3L4001372_Lycidae_001372_NCB1
-X-----XX-XXX CP1E3L4001389_Lycidae_001389_NCB1
-XX-----CP1E3L4Pa7VP2309_Platerodrilus_VP2309_NCB1
-XX-XXX CP1E3L4Pa7VP2310_Platerodrilus_VP2310_NCB1
-X-----X-XX-XXX CP1E3L4Pa7000587_Platerodrilus_000587_NCB1
-XX-----CP1E3L4Pa7VP2302_Platerodrilus_VP2302_NCB1
-XX-----CP1E3L4Pa7VP0047_Platerodrilus_VP0047_NCB1
-XXX CP1E3L4001384_Lycidae_001384_NCB1
-X-----XX-XXX CP1E3L4001375_Lycidae_001375_NCB1
-X-----XX-XXX CP1E3L4001376_Lycidae_001376_NCB1
-XX-----CP1E3L4Pa7mon_Platerodrilus_montanus_NCB1
-X-----XX-XXX CP1E3L4001371_Lycidae_001371_NCB1
-X-----X-XX-XXX CP1E3L4Pa7000586_Platerodrilus_000586_NCB1
-X-----XX-XXX CP1E3L4001373_Lycidae_001373_NCB1
-XX-XXX CP1E3L4001378_Lycidae_001378_NCB1
-X-----XX-XXX CP1E3L4001374_Lycidae_001374_NCB1
-XX-XX-CP1E3L4001386_Lycidae_001386_NCB1
-XX-XXX CP1E3L4001377_Lycidae_001377_NCB1
-XX-----CP1E3L4Pa7man_Platerodrilus_maninjauensis_NCB1
-XX-----CP1E3L4Pa7tuj_Platerodrilus_tujuhensis_NCB1
-X-----XX-XXX CP1E3L4001385_Lycidae_001385_NCB1
-X-----X-XX-XXX CP1E3L4L17kur_Alyculus_kurbatovi_NCB1
-X-----X-XX-XXX CP1E3L4Lyc7000801_Lycoprogenthes_000801_NCB1
-X-----X-XX-XXX CP1E3L4Lyc7000358_Lycoprogenthes_000358_NCB1
-X-----X-XX-XXX CP1E3L4Lyc7000805_Lycoprogenthes_000805_NCB1
-X-----X-XX-XXX CP1E3L4Lyc7000802_Lycoprogenthes_000802_NCB1
-X-----X-XX-XXX CP1E3L4Be7nig_Benibotarus_nigrispennis_NCB1
-X-----XX-XXX CP1E3L4Be7001367_Benibotarus_001367_NCB1
-XX-----X-XX-XXX CP1E3L4Py7nig_Pyropterus_nigroruber_NCB1

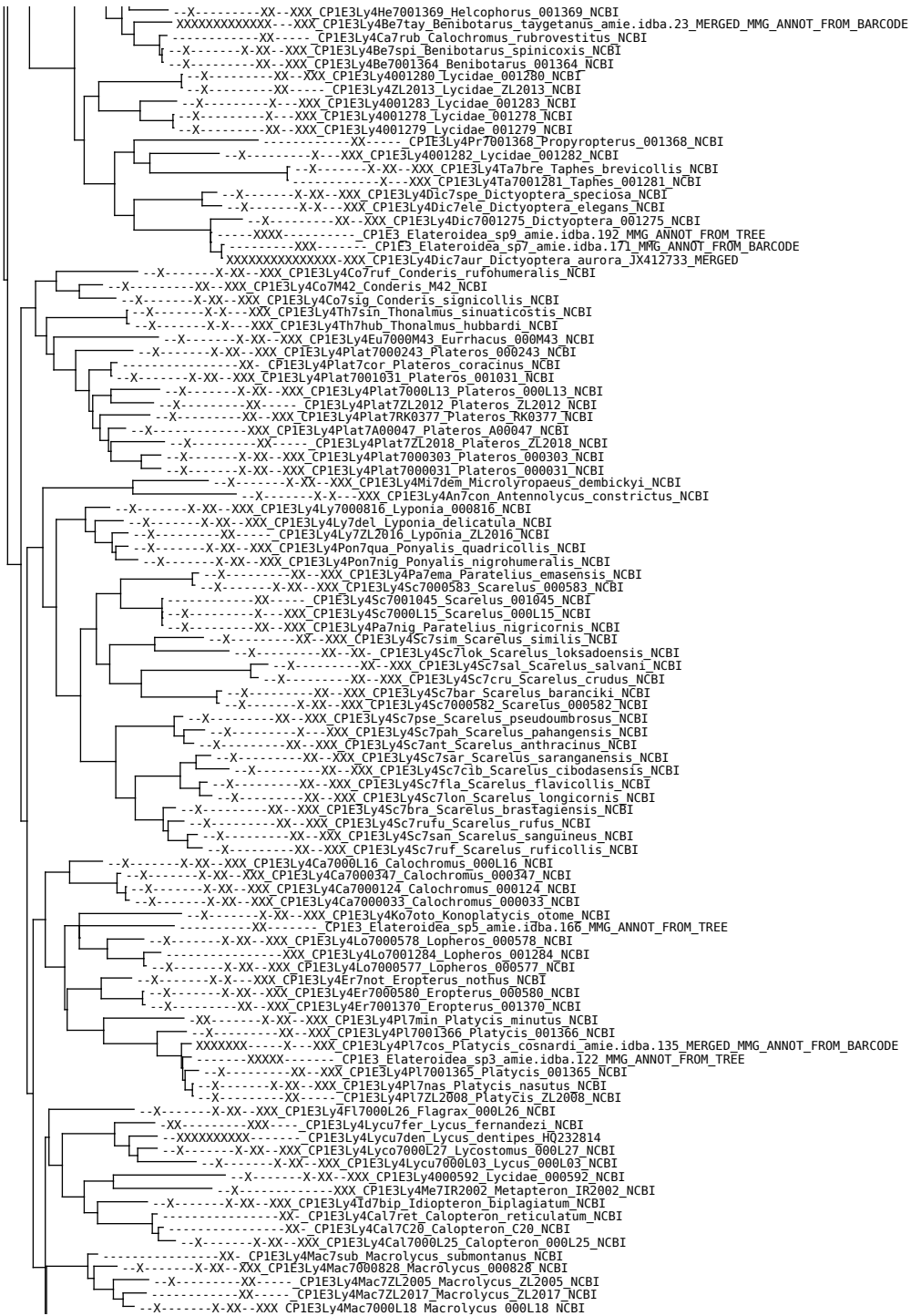

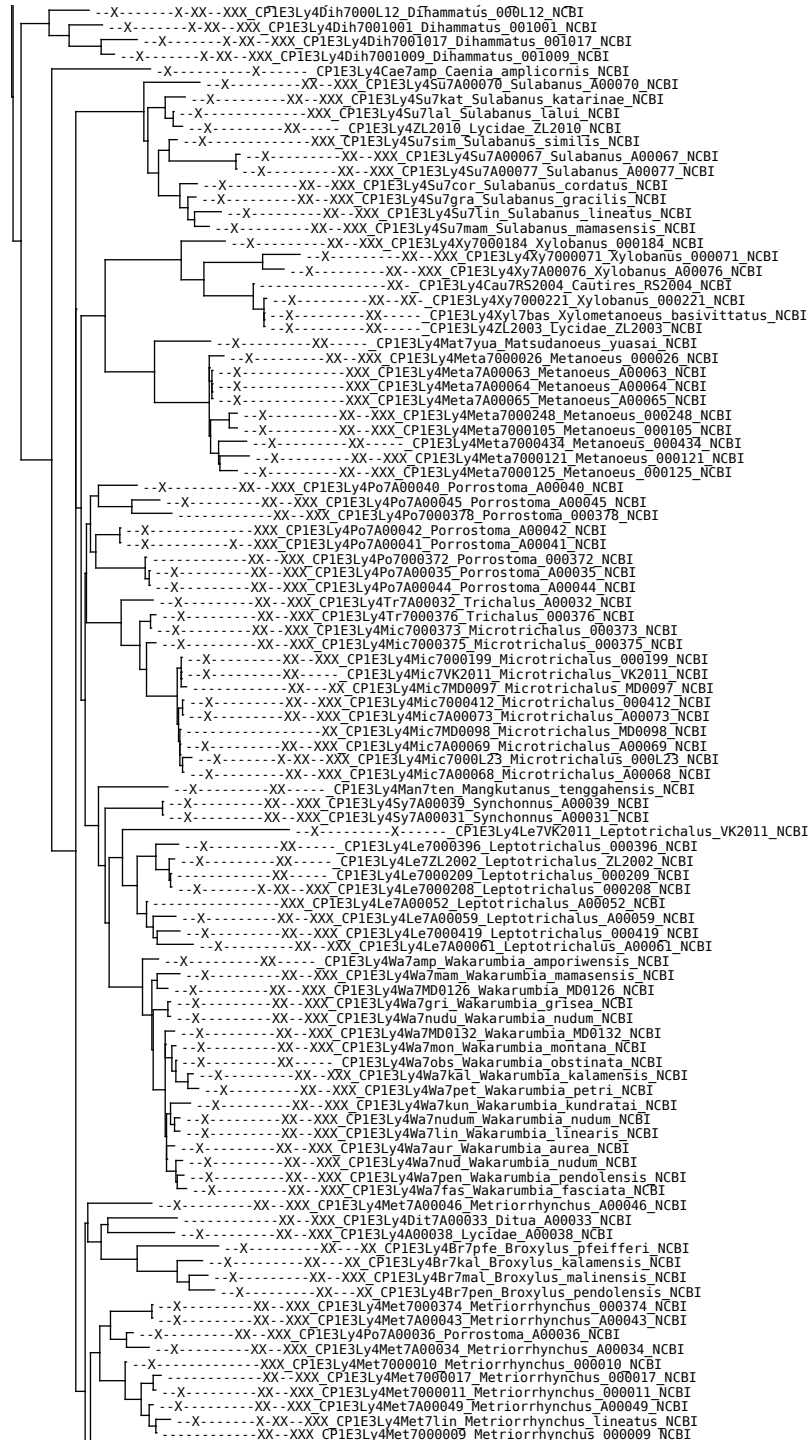

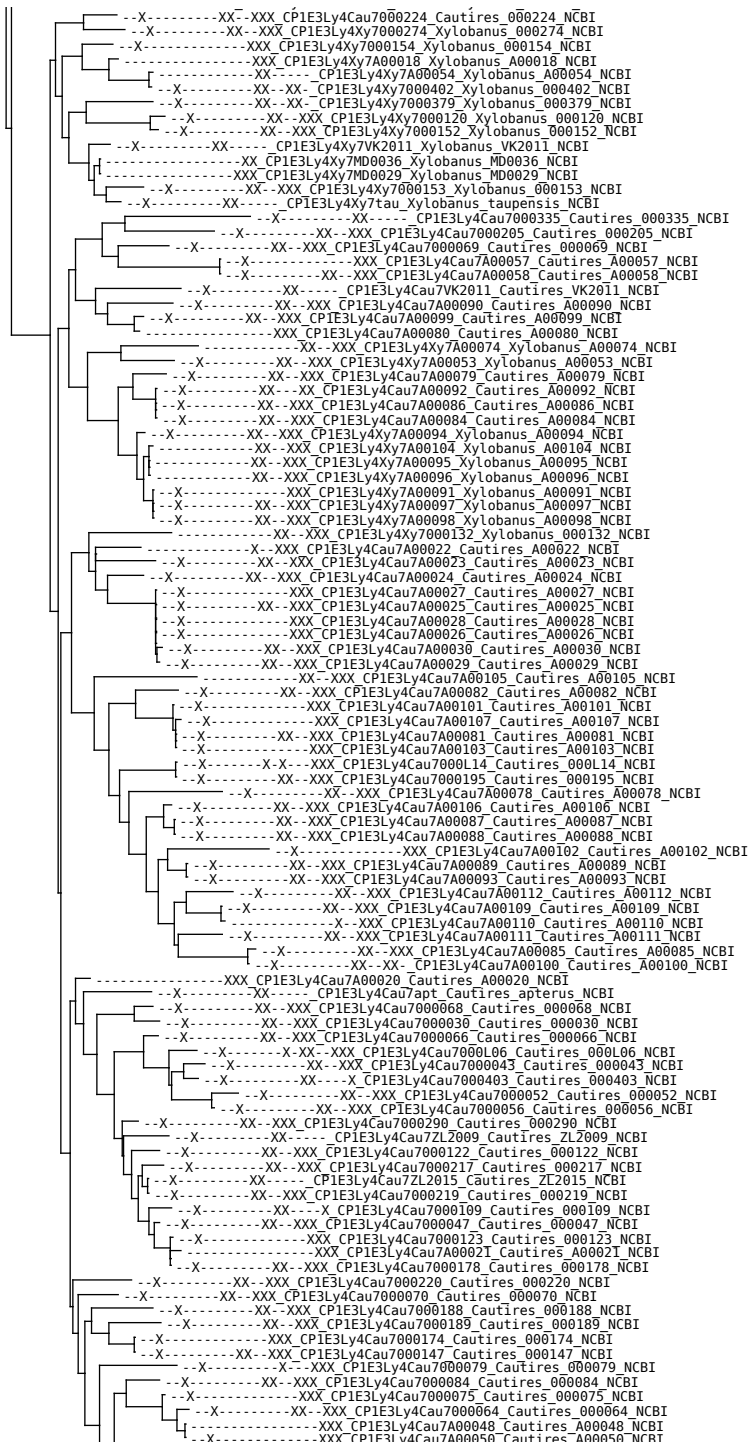

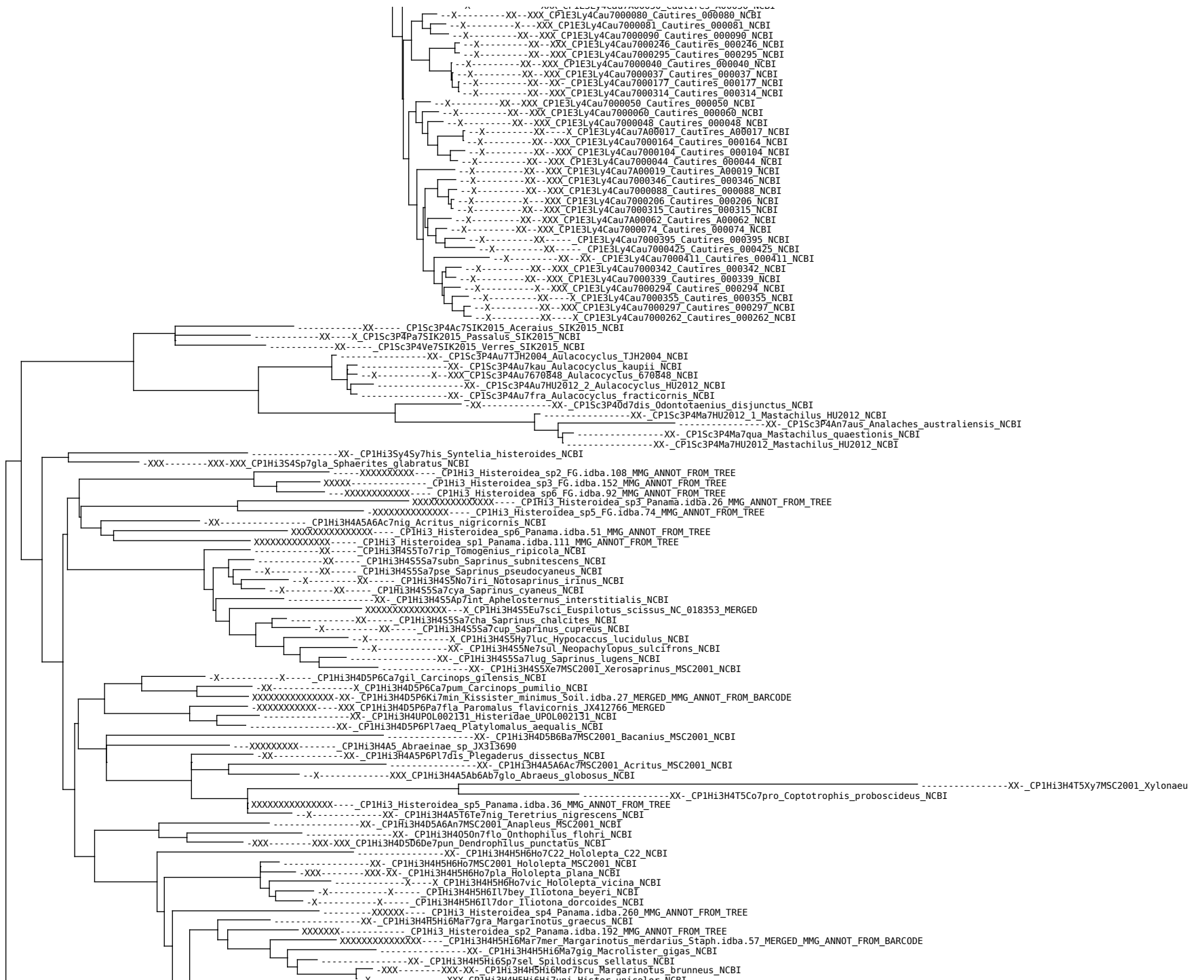

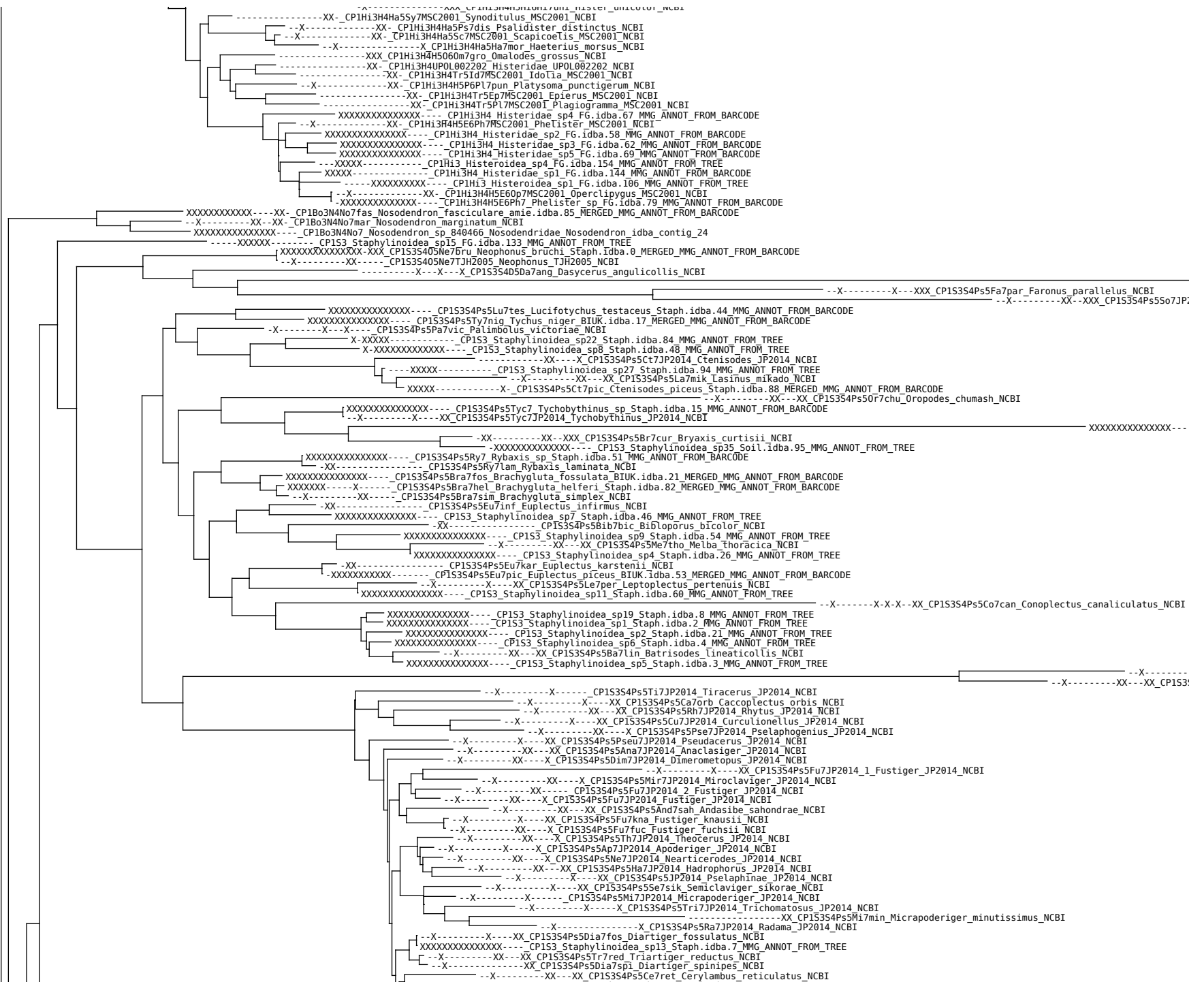

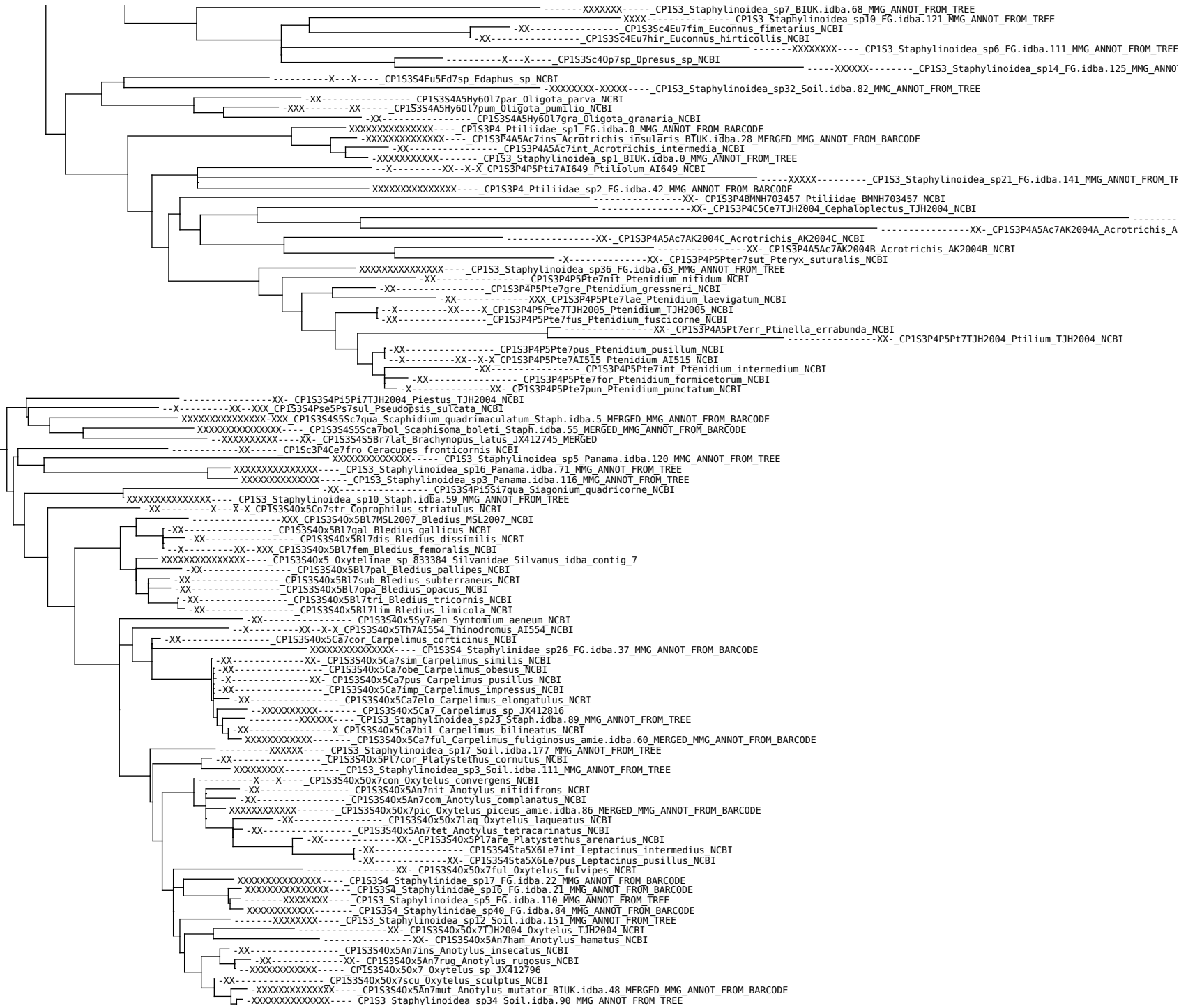

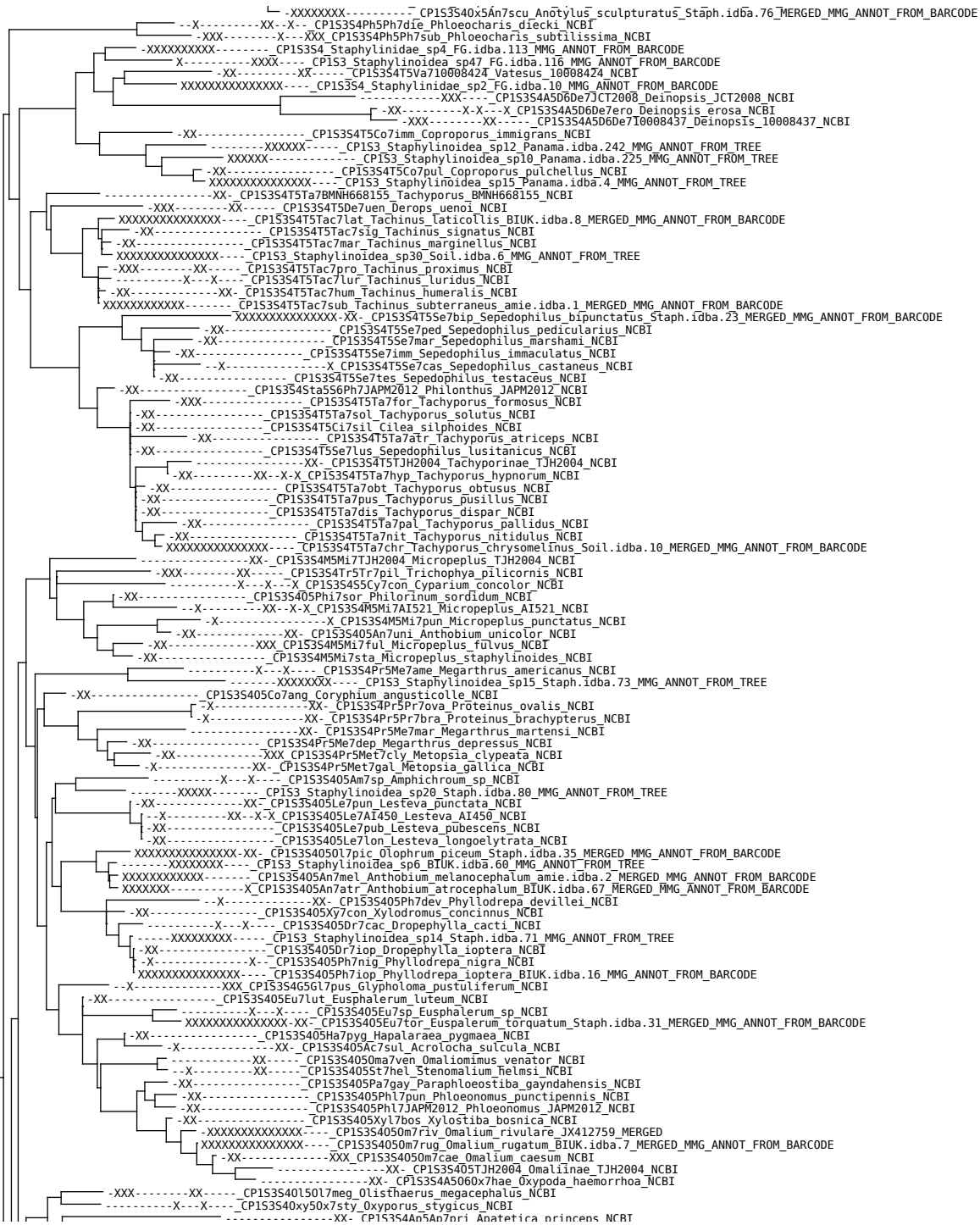





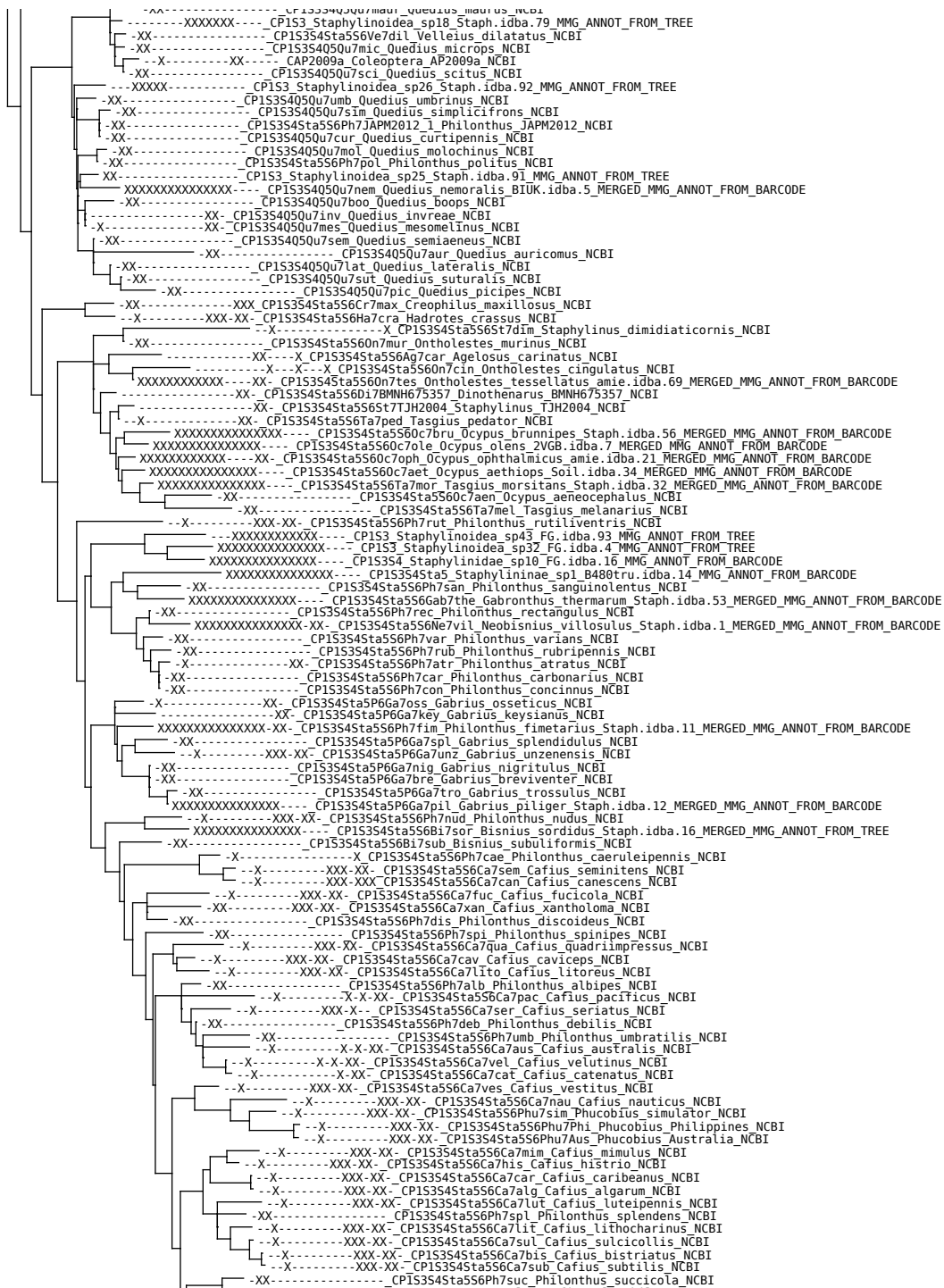



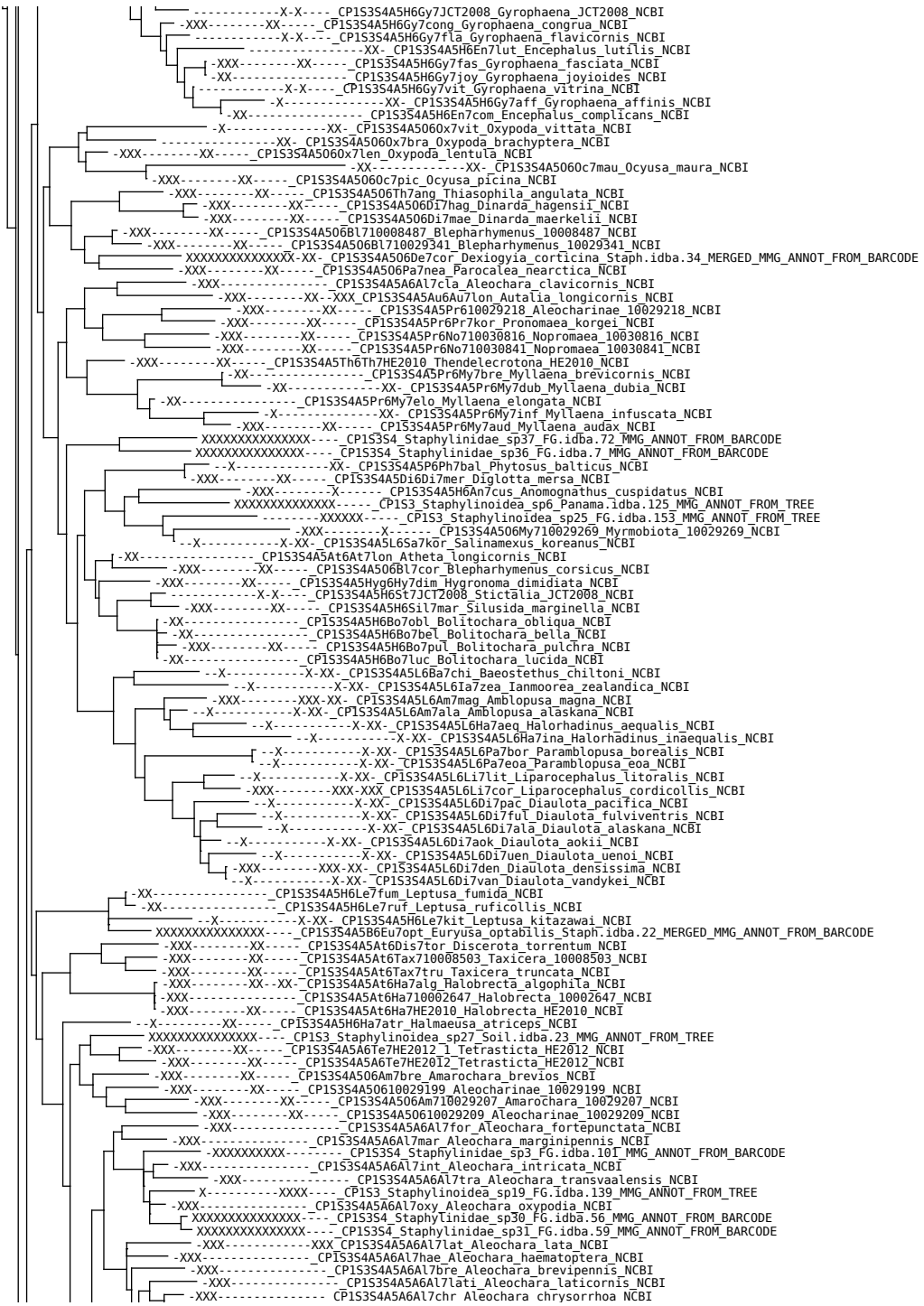

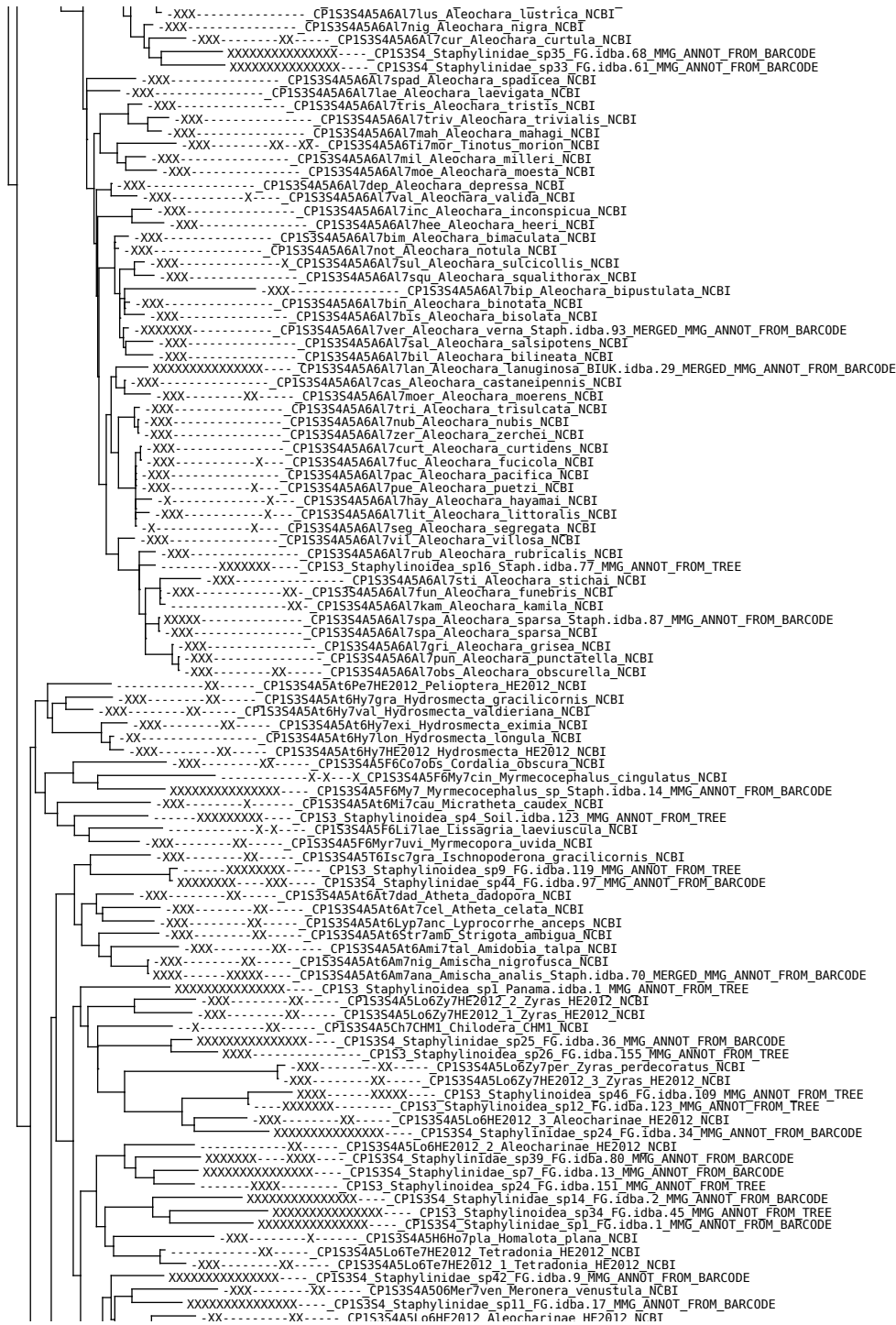

Phylogenetic tree showing relationships between various species, with labels such as CP153545Lo6HE2012_1_Aleocharinae_HE2012_NCBI, CP15354 Staphylinidae_sp15_FG.idba.19_MMG_ANNOT_FROM_BARCODE, and CP153545Lo6Eci7HE2012_Ecitolonia_HE2012_NCBI. The tree is rooted on the left and branches out to the right, with species names listed next to the branches. Some labels include accession numbers and identifiers like 'MMG_ANNOT_FROM_BARCODE' or 'MERGED_MMG_ANNOT_FROM_BARCODE'. The tree is highly branched, indicating a large number of species and their evolutionary relationships.

XXXXXXXXXXXXXXXXX CP153 Staphyloidea_sp2 BIUK.idba.10 MMG_ANNOT_FROM_TREE
-XXX-XX- CP15354A5At6Mo7sco Mocyta scopula NCBI
XXXXXXXXXXXXXXXXX CP15354A5At6At7fun Atheta fungi Soil.idba.12 MERGED_MMG_ANNOT_FROM_BARCODE
XXXXXXXXXXXXXXXXX CP153 Staphyloidea_sp7 Soil.idba.14 MMG_ANNOT_FROM_TREE
-XXX- CP15354A5At6Mo7 Mocyta_sp BIUK.idba.62 MMG_ANNOT_FROM_BARCODE
-XXX-XXXXXXXX CP15354A5At6Mo7fun Mocyta_fungi BIUK.idba.80 MERGED_MMG_ANNOT_FROM_BARCODE
-XX- CP15354A5At6At7elo Atheta elongatula NCBI
-XXX-XX- CP15354A5At6At7cin Atheta cinnamoptera NCBI
-XXX-XX- CP15354A5At6At7aen Atheta aeneipennis NCBI
-XXX-XX- CP15354A5At6Bo7hyp Boreophilina hyperborea NCBI
-XXX-XX- CP15354A5At6At7mem Atheta membranata NCBI
-XX-XX-XX- CP15354A5At6At7koc Atheta kochi NCBI
-XXX-XX- CP15354A5At6At7HE2010 Atheta HE2010 NCBI
-XX- CP15354A5At6At7ben Atheta benicKiella NCBI
XXXXXXXXXXXXXXXXX CP15354A5At6At7ami Atheta amacula Staph.idba.42 MERGED_MMG_ANNOT_FROM_BARCODE
-XXX-XX- CP15354A5At6At7pas Atheta pasadenae NCBI
-XXX-XX- CP15354A5At6At7per Atheta pervagata NCBI
XXXXXXXXXXXXXXXXX CP15354 Staphyloidea_sp28 FG.idba.41 MMG_ANNOT_FROM_BARCODE
-XXX-XX- CP15354A5Lo6Zy7col Zyrras collaris NCBI
-XXX- CP15354A5Lo6Zy7haw Zyrras haworthi NCBI
-XXX-XX- CP15354A5At6At7mod Atheta modesta NCBI
-XXX-XX- CP15354A5At6At7cra Atheta crassicornis NCBI
-XXX-XX- CP15354A5At6At7sub Atheta subtilis NCBI
-XX- CP15354A5At6At7mar Atheta marcida NCBI
-XXX-XX- CP15354A5At6Ly7lat Lypoglossa lateralis NCBI
-XX- CP15354A5At6At7lae Atheta laevana NCBI
XXXXXXXXXXXXXXXXX CP15354A5At6At7gag Atheta gagatina Staph.idba.20 MERGED_MMG_ANNOT_FROM_BARCODE
-XXX- CP15354A5At6T7cin Thamiaraea cinnamomea NCBI
-XXX-XX- CP15354A5At6T7ame Thamiaraea americana NCBI
-XXX- CP15354A5At6T7bri Thamiaraea brittoni NCBI
-XXX-XX- CP15354A5At6At7JCT2008 Atheta JCT2008 NCBI
-XXX-XX- CP15354A5At6To7orn Tomoglossa ornatella NCBI
-XXX-XX- CP15354A5At6Dad7imm Dadobia immersa NCBI
-XXX-XX- CP15354A5C6Ac7HE2012 Actocharina HE2012 NCBI
-XXX-XX- CP15354A5At6Da7cor Dalotia coriaria NCBI
XXXXXXXXXXXXXXXXX CP15354A5At6At7hyp Atheta hypnorum BIUK.idba.4 MERGED_MMG_ANNOT_FROM_BARCODE
-XXX-XX- CP15354A5At6At7gra Atheta graminicola NCBI
-XXX-XX- CP15354A5At6At7con Atheta contristata NCBI
XXXXXXXXXXXXXXXXX CP15354A5At6At7cas Atheta castanoptera BIUK.idba.6 MERGED_MMG_ANNOT_FROM_BARCODE
-XXX-XX- CP15354A5At6Bo7HE2010 Boreostiba HE2010 NCBI
-XXX-XX- CP15354A5At6At7set Atheta setigera NCBI
-XXX-XX-XX- CP15354A5At6D17aeq Dinaraea aequata NCBI
-XXX-XX- CP15354A5At6Alp7HE2010 Alpinia HE2010 NCBI
-XXX-XX- CP15354A5At6Alp7HE2012 Alpinia HE2012 NCBI
-XX- CP15354A5At6Li7lon Liogluta longiuscula NCBI
XXXXXXXXXXXXXXXXX CP15354A5At6Li7mic Liogluta longiuscula BIUK.idba.24 MERGED_MMG_ANNOT_FROM_BARCODE
XXXXXXXXXXXXXXXXX CP15354A5At6Li7mic Liogluta microptera Staph.idba.33 MMG_ANNOT_FROM_BARCODE
-XXX-XX-XX- CP15354A5At6At7ves Atheta vestita NCBI
-XX- CP15354A5At6At7bos Atheta bosnica NCBI
-XX- CP15354A5At6At7mig Atheta nigripes NCBI
-XX- CP15354A5At6Al7lins Aloconota insecta NCBI
-XX- CP15354A5At6At7obl Atheta oblita NCBI
-XXX-XX- CP15354A5At6Ph7deb Philhygra debilis NCBI
-XX-XX- CP15354A5At6Am7dec Amischa decipiens NCBI
-XXX-XX- CP15354A5At6Ph7ite Philhygra iterans NCBI
XXXXXXXXXXXXXXXXX CP15354A5At6At7vol Atheta volans Staph.idba.63 MERGED_MMG_ANNOT_FROM_BARCODE
XXXXXXXXXXXXXXXXX CP15354A5At6At7 Atheta_sp BIUK.idba.9 MMG_ANNOT_FROM_BARCODE
-XXX-XX- CP15354A5At6At7vag Atheta vaga NCBI
XXXXXXXXXXXXXXXXX CP15354A5At6At7fung Atheta_fungi Ivoara Staph.idba.37 MERGED_MMG_ANNOT_FROM_BARCODE
-XX- CP15354A5At6At7cor Atheta corvina NCBI
-XX-XX- CP15354A5At6At7rav Atheta ravilla NCBI
-XX- CP15354A5At6At7hyg Atheta hygropoora NCBI
-XXX-XX- CP15354A5At6Ph7fal Philhygra fallaciosa NCBI
-XXX-XX- CP15354A5C6Br7mer Brundinia meridionalis NCBI
-XXX-XXXX- CP15354A5C6Br7 Brundinia_sp Staph.idba.67 MMG_ANNOT_FROM_BARCODE
-XXX-XX- CP15354A5At6Hy7HE2010 Hydrosmeeta HE2010 NCBI
-XXX-XX- CP15354A5At6At7lati Atheta laticeps NCBI
-XXX-XX- CP15354A5At6At7vil Atheta vilis NCBI
-XXXX- CP153 Staphyloidea_sp24 Staph.idba.90 MMG_ANNOT_FROM_TREE
-XXXX- CP153 Staphyloidea_sp21 Staph.idba.83 MMG_ANNOT_FROM_TREE
-XXX-XX- CP15354A5At6At7pal Atheta pallidicornis NCBI
-XXX-XX- CP15354A5At6At7kla Atheta klagesi NCBI
-XXX-XX- CP15354A5T6Ta7JCT2008 Tachyusa JCT2008 NCBI
-XXX-XX- CP15354A5T6Gn7cae Gnypeta caerulea NCBI
-X-XX- CP15354A5T6Gn7car Gnypeta carbonaria NCBI
-XXX-XX- CP15354A5T6Br7con Brachyusa concolor NCBI
-XX- CP15354A5A6Al7JH2004 Aleochara JH2004 NCBI
XXXXXXXXXXXXXXXXX CP15354A5T6Da7fal Dacriila fallax Staph.idba.43 MERGED_MMG_ANNOT_FROM_BARCODE
XXXXXXXXXXXXXXXXX CP15354A5T6Th7atr Thinonoma atra Staph.idba.40 MERGED_MMG_ANNOT_FROM_BARCODE
-XXX-XX- CP15354A5T6Gn7I0029189 Gnypeta_10029189 NCBI
-XXX-XX- CP15354A5T6Gn7I0029194 Gnypeta_10029194 NCBI
-XX-XX- CP15354A5At6At7lit Atheta liturata NCBI
-XXX-XX- CP15354A5T6Pa7den Paradilacra densissima NCBI
-XXX-XX- CP15354A5T6I0029142 Aleocharinae_10029142 NCBI
-XXX-XX- CP15354A5T6Ta7gem Tachyusa gemma NCBI
-XXX-XX- CP15354A5T6Is7obj Ischnopoda objecta NCBI
-X-XXXXXXXX- CP153A4Ap7tah Apteroloma tahoecum NCBI
XXXXXXXXXXXXXXXX- CP153L4L5Tr7mae Triarthron maerkelii amie.idba.15 MERGED_MMG_ANNOT_FROM_BARCODE
-X-XX- CP153L4C5Ne7sp Neopelatosp_sp NCBI
-X-XX- CP153A4Ne7hyd Necrophilus hydrophiloides NCBI
-XXX- CP153 Staphyloidea_sp2 amie.idba.148 MMG_ANNOT_FROM_TREE
-XX- CP153L4L5Le7pol Leiodes politus NCBI
-XXX- CP153L4L5Le7pic Leiodes picea amie.idba.151 MERGED_MMG_ANNOT_FROM_BARCODE
-XXXX- CP153 Staphyloidea_sp BIUK.idba.65 MMG_ANNOT_FROM_TREE
-XXXX- CP153L4 Leiodesidae_sp2 FG.idba.142 MMG_ANNOT_FROM_BARCODE
-XXXX- CP153 Staphyloidea_sp30 FG.idba.23 MMG_ANNOT_FROM_TREE
-XXXX- CP153L4 Leiodesidae_sp1 FG.idba.112 MMG_ANNOT_FROM_BARCODE
-XXXX- CP153 Staphyloidea_sp13 FG.idba.133 MMG_ANNOT_FROM_TREE



Phylogenetic tree showing relationships among various species, with bootstrap values indicated by 'X' marks. The tree is rooted on the left and branches out to the right. Species names are listed on the right side of the tree, often followed by 'NCBI'. Some species names are truncated or partially obscured. The tree shows a complex branching pattern, with many nodes supported by multiple 'X' marks, indicating high bootstrap values. The species names include various genera and species, such as *Anillochlamys*, *Quaestus*, *Bathysciola*, *Speonomus*, and *Phacomorphus*. The tree is a cladogram, with the root at the top left and the tips of the branches extending to the right. The 'X' marks are placed at the nodes of the tree, representing the confidence in the branching order. The species names are listed in a column on the right, with some names being truncated or partially obscured. The tree is a complex branching pattern, with many nodes supported by multiple 'X' marks, indicating high bootstrap values. The species names include various genera and species, such as *Anillochlamys*, *Quaestus*, *Bathysciola*, *Speonomus*, and *Phacomorphus*. The tree is a cladogram, with the root at the top left and the tips of the branches extending to the right. The 'X' marks are placed at the nodes of the tree, representing the confidence in the branching order. The species names are listed in a column on the right, with some names being truncated or partially obscured.

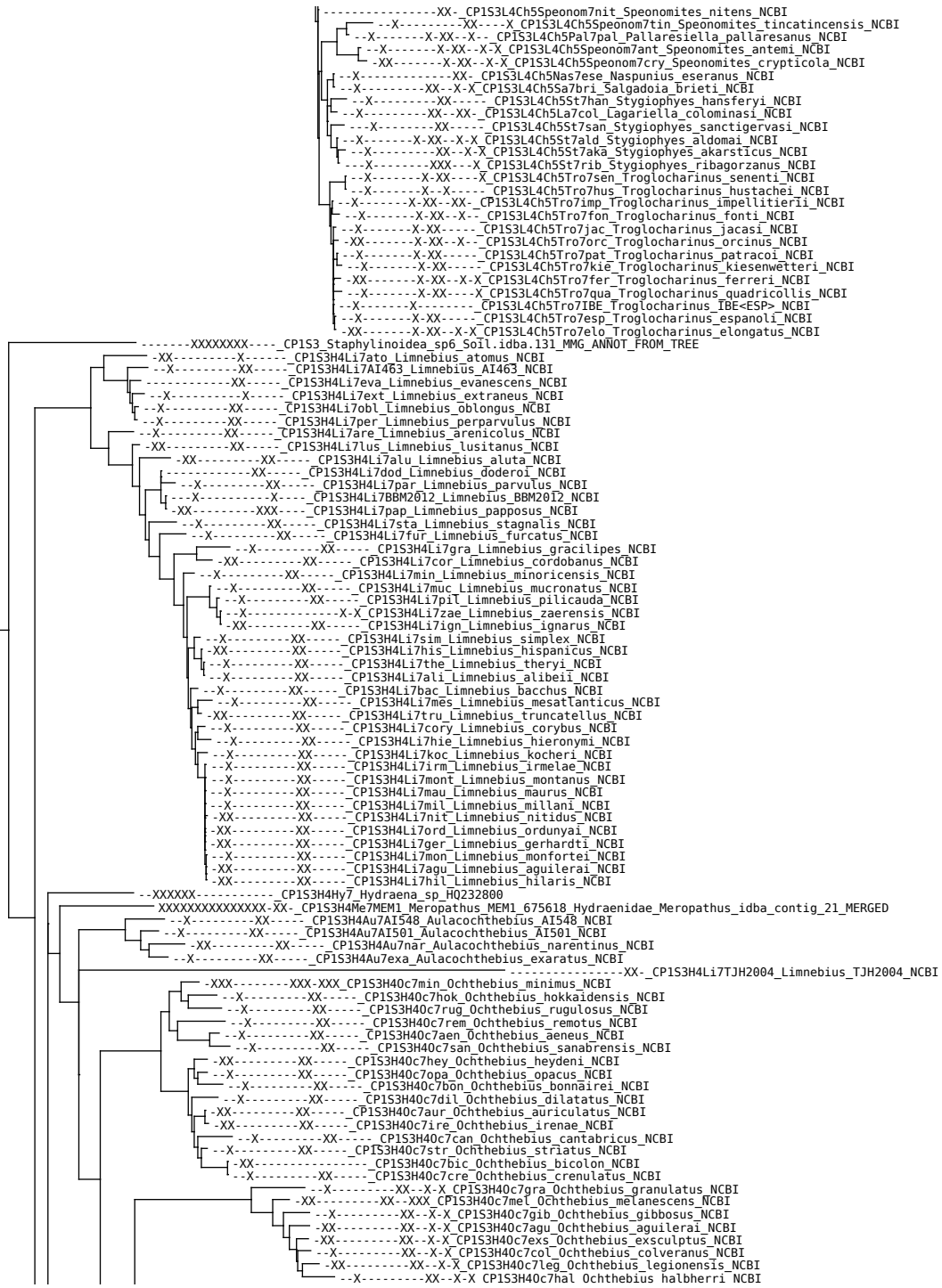

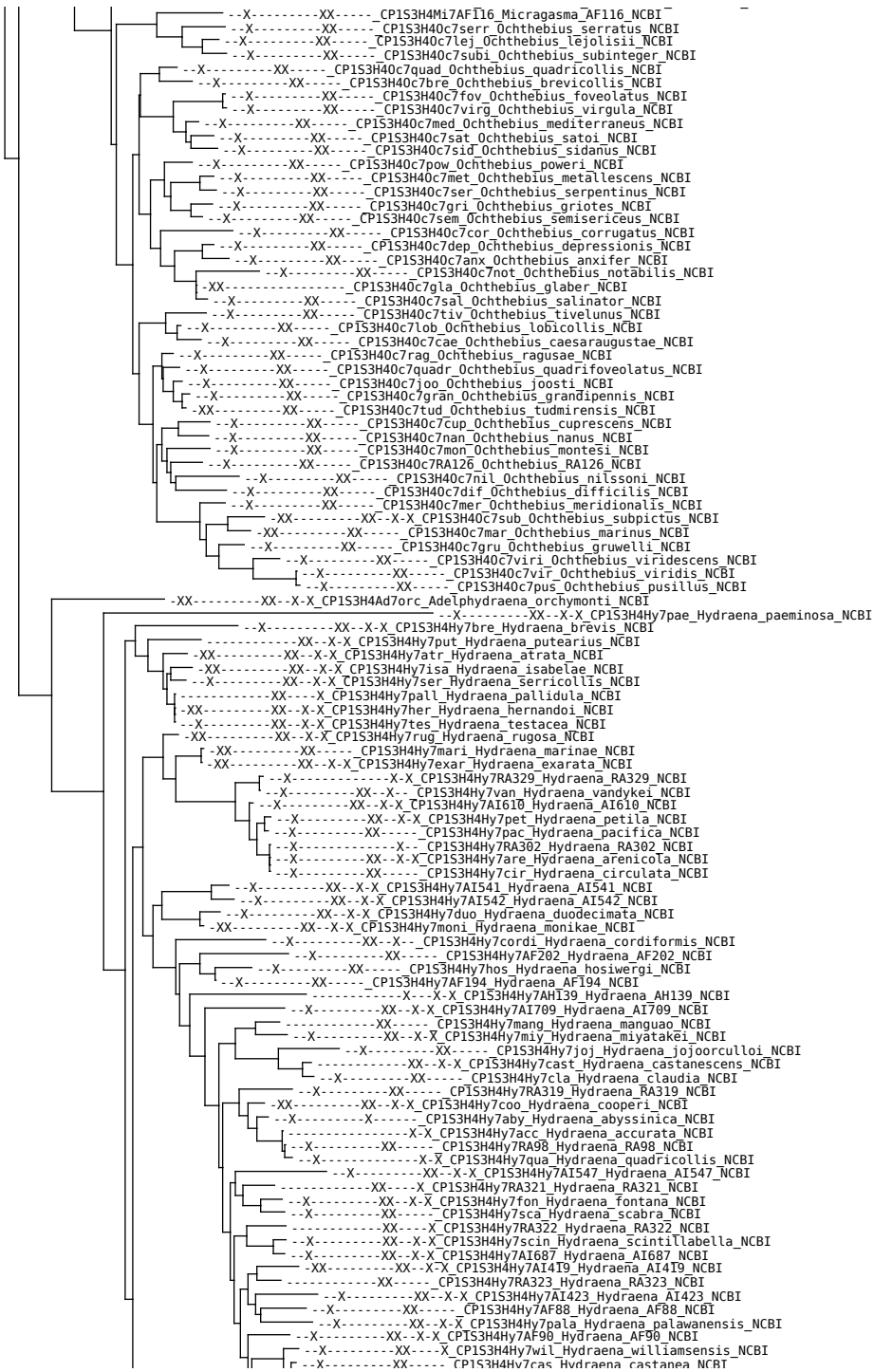

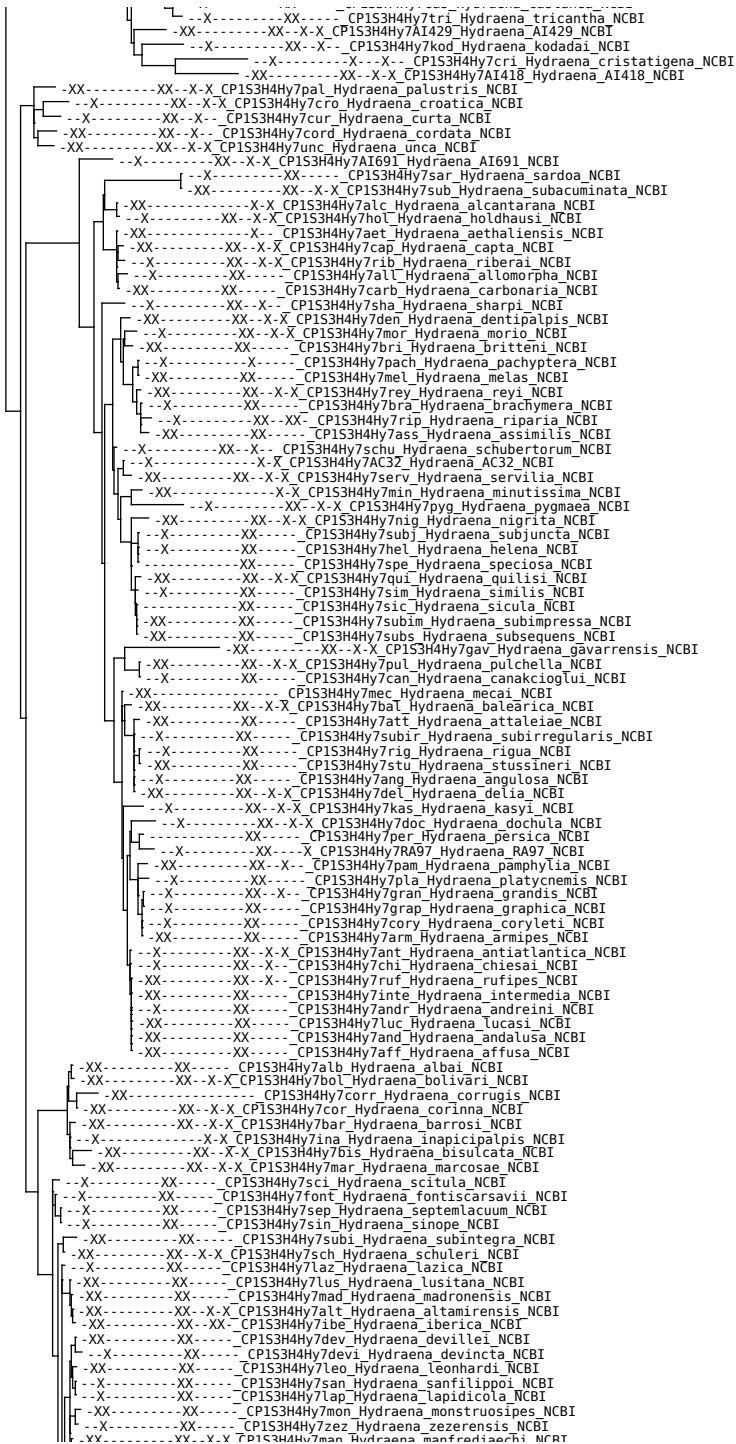

XX-----XX-----CP153H4Hy7gad_Hydraena_gaditana_NCB1
XX-----XX-----CP153H4Hy7tat_Hydraena_tatii_NCB1
-X-----XX-----CP153H4Hy7dis_Hydraena_discreta_NCB1
-X-----XX-----CP153H4Hy7dec_Hydraena_decolor_NCB1
-X-----XX-----CP153H4Hy7occ_Hydraena_occitana_NCB1
-X-----XX-----CP153H4Hy7bon_Hydraena_bononiensis_NCB1
-X-----XX-----CP153H4Hy7sol_Hydraena_solaris_NCB1
-X-----XX-----CP153H4Hy7dent_Hydraena_dentipes_NCB1
-X-----XX-----CP153H4Hy7pro_Hydraena_producta_NCB1
-X-----XX-----CP153H4Hy7mue_Hydraena_muelleri_NCB1
XX-----XX-X-X-CP153H4Hy7eva_Hydraena_evanesens_NCB1
-X-----XX-----CP153H4Hy7tyr_Hydraena_tyrrhena_NCB1
-X-----XX-----CP153H4Hy7ros_Hydraena_rosannae_NCB1
-X-----XX-----CP153H4Hy7plu_Hydraena_plumipes_NCB1
XX-----XX-X-X-CP153H4Hy7tru_Hydraena_truncata_NCB1
-X-----XX-----CP153H4Hy7cze_Hydraena_czernohorskyi_NCB1
XX-----XX-----CP153H4Hy7het_Hydraena_heterogyna_NCB1
-X-----XX-X-X-CP153H4Hy7ben_Hydraena_bensae_NCB1
-X-----XX-----CP153H4Hy7pol_Hydraena_pollta_NCB1
-X-----XX-----CP153H4Hy7bic_Hydraena_bicuspidata_NCB1
-X-----XX-----CP153H4Hy7cat_Hydraena_catalonica_NCB1
-X-----XX-----CP153H4Hy7bit_Hydraena_bitruncata_NCB1
-X-----XX-X-X-CP153H4Hy7car_Hydraena_Carniolica_NCB1
XX-----XX-----CP153H4Hy7cau_Hydraena_caucasica_NCB1
-X-----XX-----CP153H4Hy7epe_Hydraena_epeirosi_NCB1
-X-----XX-----CP153H4Hy7ved_Hydraena_vedraei_NCB1
XX-----XX-XXX-CP153H4Hy7gra_Hydraena_gracilis_NCB1
-X-----XX-----CP153H4Hy7grac_Hydraena_graciloides_NCB1
-X-----XX-X-X-CP153H4Hy7cre_Hydraena_Crepidoptera_NCB1
-X-----XX-----CP153H4Hy7tar_Hydraena_tarvisina_NCB1
-X-----XX-----CP153H4Hy7lar_Hydraena_larissae_NCB1
XX-----XX-X-X-CP153H4Hy7exa_Hydraena_exasperata_NCB1
-X-----XX-----CP153H4Hy7chr_Hydraena_christinae_NCB1
XX-----XX-----CP153H4Hy7bel_Hydraena_belgica_NCB1
-X-----XX-----CP153H4Hy7exc_Hydraena_excisa_NCB1
-X-----XX-----CP153H4Hy7AI391_Hydraena_AI391_NCB1
-X-----XX-----CP153H4Hy7int_Hydraena_integra_NCB1
-X-----XX-----CP153H4Hy7akb_Hydraena_akbesiana_NCB1
-X-----XX-----CP153H4Hy7ana_Hydraena_anatolica_NCB1
-X-----XX-X-X-CP153H4Hy7ema_Hydraena_emarginata_NCB1
-X-----XX-----CP153H4Hy7his_Hydraena_hispanica_NCB1
-X-----XX-----CP153H4Hy7dia_Hydraena_diazi_NCB1
XX-----XX-----CP153H4Hy7fos_Hydraena_fosterorum_NCB1
XX-----XX-----CP153H4Hy7alp_Hydraena_alpicola_NCB1
-X-----XX-----CP153H4Hy7jae_Hydraena_jaechiana_NCB1
-X-----XX-----CP153H4Hy7sam_Hydraena_samnitica_NCB1
-X-----XX-----CP153H4Hy7pan_Hydraena_pangaei_NCB1
-XXX-----XXX-XX-CP1H3E4Ep7AK2004_Epimetopus_AK2004_NCB1
-XX-----XX-----CP1H3E4Ep7SLE0069_Epimetopus_SLE0069_NCB1
-XXX-----XXX-XX-CP1H3He4He7_Helophorus_aquaticus_NCB1
-XXXXXXXXXXXXXXXX-CP1H3_Hydrophiloides_sp_5011_idba_106_MMG_ANNOT_FROM_TREE
-XX-----X-----CP1H3He4He7BBM2012_Helophorus_BBM2012_NCB1
-XXX-----XXX-XX-CP1H3He4He7gut_Helophorus_guttulus_NCB1
XXXXXXXXXXXXXXXX-CP1H3He4He7_Helophorus_sp_724835_Helophoridae_Helophorus_idba_contig_13
-XXX-----XXX-XX-CP1H3He4He7arv_Helophorus_arvensis_NCB1
-XXX-----XXX-XX-CP1H3He4He7niv_Helophorus_nivalis_NCB1
-X-----XX-X-X-CP1H3G4Ge7can_Georissus_canalifer_NCB1
-XXX-----XXX-XX-CP1H3G4Ge7AK2004_Georissus_AK2004_NCB1
-X-----XX-XXX-CP1H3G4Ge7cre_Georissus_crenulatus_NCB1
-X-----X-X-X-CP1H3H4Hy7bre_Hydrochus_brevis_NCB1
-X-----X-X-X-CP1H3H4Hy7spa_Hydrochus_spangleri_NCB1
-XX-----X-X-X-X-CP1H3H4Hy7meg_Hydrochus_megaphallus_NCB1
-X-----X-X-X-X-CP1H3H4Hy7AHG2011_I_Hydrochus_AHG2011_NCB1
-X-----X-X-X-CP1H3H4Hy7sto_Hydrochus_stolpi_NCB1
-X-----X-X-X-CP1H3H4Hy7var_Hydrochus_variolatus_NCB1
-X-----X-X-X-CP1H3H4Hy7squ_Hydrochus_squamifer_NCB1
-X-----X-X-X-CP1H3H4Hy7AHG2011_Hydrochus_AHG2011_NCB1
XXXXXXXXXXXX-CP1H3H4Hy7_Hydrochus_sp_H0232801
-X-----X-X-X-X-CP1H3H4Hy7sma_Hydrochus_smaragdineus_NCB1
-X-----X-X-X-X-CP1H3H4Hy7gra_Hydrochus_grandicollis_NCB1
-XX-----X-X-X-X-CP1H3H4Hy7int_Hydrochus_interruptus_NCB1
-X-----X-X-X-X-CP1H3H4Hy7nit_Hydrochus_nitidicollis_NCB1
-X-----X-X-X-X-CP1H3H4Hy7alj_Hydrochus_aljibensis_NCB1
-X-----X-X-X-XXX-CP1H3H4Hy7eto_Hydrochus_elongatus_NCB1
-X-----X-X-X-X-CP1H3H4Hy7cre_Hydrochus_crenatus_NCB1
XXXXXXXXXXXXXXXX-CP1H3H4Hy7car_Hydrochus_carinatus_729517_Hydrochidae_Hydrochus_idba_contig_25_MERGED
-X-----X-X-X-X-CP1H3H4Hy7tar_Hydrochus_tariqi_NCB1
-XX-----X-X-X-X-CP1H3H4Hy7noo_Hydrochus_nooreinus_NCB1
-XX-----X-X-X-X-CP1H3H4Hy7angu_Hydrochus_angusi_NCB1
-XX-----X-X-X-X-CP1H3H4Hy7ibe_Hydrochus_ibericus_NCB1
-X-----X-X-X-X-CP1H3H4Hy7fTa_Hydrochus_flavipennis_NCB1
-X-----X-X-X-X-CP1H3H4Hy7rob_Hydrochus_roberti_NCB1
XXXXXXXXXXXXXXXX-CP1H3H4Hy7_Hydrochus_sp_1VWB_idba_8_MMG_ANNOT_FROM_BARCODE
-X-----X-X-XXX-CP1H3H4Hy7ang_Hydrochus_angustatus_NCB1
-XXX-----XXX-XXX-CP1H3S4Sp7ema_Spercheus_emarginatus_NCB1
-X-----XX-CP1H3H4H5An7par_Anacaena_parvula_NCB1
XXXXXXXXXXXXXXXX-CP1H3H4H5Amp7glo_Amphips_globus_JX412726
-X-----XX-X-CP1H3H4H5Amp7SLE0408_Amphips_SLE0408_NCB1
-XX-----XX-----CP1H3H4H5Amp7mat_Amphips_mater_NCB1
-X-----XX-----CMG2011_Coleoptera_MG2011_NCB1
-XX-----XX-X-CP1H3H4H5Amp7SLE0407_Amphips_SLE0407_NCB1
-XX-----XX-CP1H3H4H507mad_Oocyclus_madidus_NCB1
-XX-----XX-CP1H3H4H507SLE0086_Oocyclus_SLE0086_NCB1
-XX-----XX-CP1H3H4H507SLE0085_Oocyclus_SLE0085_NCB1
-XX-----XX-XX-CP1H3H4H5La7ref_Laccobius_reflexipennis_NCB1
-XXX-----X-----CP1H3H4H5La7bip_Laccobius_bipunctatus_NCB1
-XX-----XX-----CP1H3H4H5La7sin_Laccobius_sinuatus_NCB1
-XX-----XX-XX-CP1H3H4H5La7ser_Laccobius_serratus_NCB1
-XXX-----X-----CP1H3H4H5La7str_Laccobius_striatus_NCB1
-XX-----XX-----CP1H3H4H5La7ser_Laccobius_serratus_NCB1

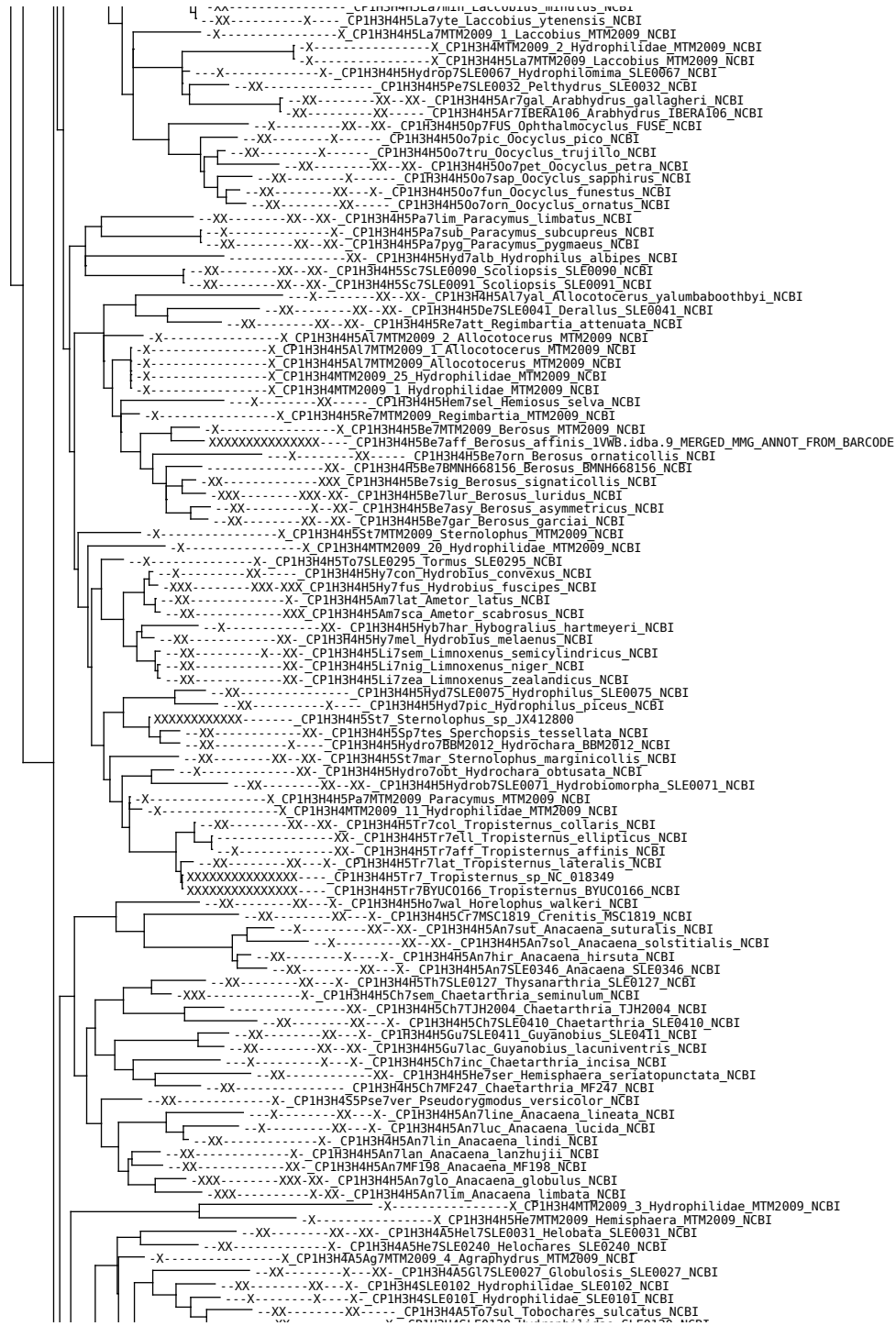

Phylogenetic tree showing relationships between various species, primarily from the Hydrophilidae and Enochrus genera. The tree is rooted on the left and branches out to the right. Species names are listed on the right side of the tree, often followed by their NCBI accession numbers. The tree is annotated with 'X' and 'XX' symbols, likely indicating specific characteristics or data points for each species. The species names include:

- CP1H3H4A5Lew159 Hydrophilidae SLE0159 NCBI
- CP1H3H4A5Ch7SLE0080 Chasmogenus SLE0080 NCBI
- CP1H3H4A5Ch7SLE0077 Chasmogenus SLE0077 NCBI
- CP1H3H4A5Ch7SLE0078 Chasmogenus SLE0078 NCBI
- CP1H3H4A5Ch7rui Chasmogenus ruidus NCBI
- CP1H3H4MTM2009_23 Hydrophilidae MTM2009 NCBI
- CP1H3H4A5H67han Horelophopsis hanseni NCBI
- CP1H3H4A5Ag7SLE0252 Agraphydrus SLE0252 NCBI
- CP1H3H4MTM2009_21 Hydrophilidae MTM2009 NCBI
- CP1H3H4MTM2009_22 Hydrophilidae MTM2009 NCBI
- CP1H3H4A5Ag7MTM2009_2 Agraphydrus MTM2009 NCBI
- CP1H3H4A5Ag7MTM2009 Agraphydrus MTM2009 NCBI
- CP1H3H4A5Ag7MTM2009_1 Agraphydrus MTM2009 NCBI
- CP1H3H4H5An7lut Anaecaena lutescens NCBI
- CP1H3H4H5min Helophorus minutus NCBI
- CP1H3H4H5bre Helophorus brevipalpis NCBI
- CP1H3H4A5He7SLE0034 Helochares SLE0034 NCBI
- CP1H3H4A5He7MTM2009_3 Helochares MTM2009 NCBI
- CP1H3H4A5He7MTM2009_2 Helochares MTM2009 NCBI
- CP1H3H4A5He7MTM2009_1 Helochares MTM2009 NCBI
- CP1H3H4MTM2009_24 Hydrophilidae MTM2009 NCBI
- CP1H3H4H5obs Helochares obscurus NCBI
- CP1H3H4A5He7 Helochares sp. lVNB.idba.18 MMG_ANNOT_FROM_BARCODE
- CP1H3H4A5He7liv Helochares lividus NCBI
- CP1H3H4A5He7MTM2009_4 Helochares MTM2009 NCBI
- CP1H3H4A5He7MTM2009_6 Helochares MTM2009 NCBI
- CP1H3H4MTM2009_5 Hydrophilidae MTM2009 NCBI
- CP1H3H4A5He7MTM2009_5 Helochares MTM2009 NCBI
- CP1H3H4MTM2009_18 Hydrophilidae MTM2009 NCBI
- CP1H3H4MTM2009_17 Hydrophilidae MTM2009 NCBI
- CP1H3H4MTM2009_14 Hydrophilidae MTM2009 NCBI
- CP1H3H4MTM2009_10 Hydrophilidae MTM2009 NCBI
- CP1H3H4H5An7MTM2009_5 Anacaena MTM2009 NCBI
- CP1H3H4MTM2009_6 Hydrophilidae MTM2009 NCBI
- CP1H3H4H5An7MTM2009 Anacaena MTM2009 NCBI
- CP1H3H4MTM2009_7 Hydrophilidae MTM2009 NCBI
- CP1H3H4MTM2009_15 Hydrophilidae MTM2009 NCBI
- CP1H3H4H5An7MTM2009_4 Anacaena MTM2009 NCBI
- CP1H3H4H5An7MTM2009_7 Anacaena MTM2009 NCBI
- CP1H3H4H5An7MTM2009_8 Anacaena MTM2009 NCBI
- CP1H3H4H5An7MTM2009_1 Anacaena MTM2009 NCBI
- CP1H3H4H5An7MTM2009_3 Anacaena MTM2009 NCBI
- CP1H3H4MTM2009_9 Hydrophilidae MTM2009 NCBI
- CP1H3H4MTM2009_12 Hydrophilidae MTM2009 NCBI
- CP1H3H4MTM2009_8 Hydrophilidae MTM2009 NCBI
- CP1H3H4H5An7MTM2009_2 Anacaena MTM2009 NCBI
- CP1H3H4H5An7MTM2009_6 Anacaena MTM2009 NCBI
- CP1H3H4MTM2009_13 Hydrophilidae MTM2009 NCBI
- CP1H3H4H5C7mar Cymbiodyta margineella amie.idba.89_MERGED_MMG_ANNOT_FROM_BARCODE
- CP1H3H4H5No7lip Notionotus liparus NCBI
- CP1H3H4H5Hel7bif Helocombus bifidus NCBI
- CP1H3H4H5No7SLE0092 Notionotus SLE0092 NCBI
- CP1H3H4H5En7IBEA887 Enochrus IBEA887 NCBI
- CP1H3H4H5En7mas Enochrus mastersii NCBI
- CP1H3H4H5C7sem Cymbiodyta semistriata NCBI
- CP1H3H4H5En7IBEA895 Enochrus IBEA895 NCBI
- CP1H3H4H5En7SLE0241 Enochrus SLE0241 NCBI
- CP1H3H4H5En7tal Enochrus talamanca NCBI
- CP1H3H4H5En7IBEA326 Enochrus IBEA326 NCBI
- CP1H3H4H5En7IBEA889 Enochrus IBEA889 NCBI
- CP1H3H4H5En7IBEA888 Enochrus IBEA888 NCBI
- CP1H3H4H5En7fim Enochrus fimbriatus NCBI
- CP1H3H4H5En7mor Enochrus morenae NCBI
- CP1H3H4H5En7cin Enochrus cinctus NCBI
- CP1H3H4H5En7IBEA884 Enochrus IBEA884 NCBI
- CP1H3H4H5En7pic Enochrus piceus NCBI
- CP1H3H4H5En7nat Enochrus natalensis NCBI
- CP1H3H4H5En7IBEA310 Enochrus IBEA310 NCBI
- CP1H3H4H5En7coa Enochrus coarctatus NCBI
- CP1H3H4H5En7och Enochrus ochraceus NCBI
- CP1H3H4H5En7aff Enochrus affinis NCBI
- CP1H3H4H5En7nig Enochrus nigrinus NCBI
- CP1H3H4H5En7MTM2009_3 Enochrus MTM2009 NCBI
- CP1H3H4H5En7MTM2009_2 Enochrus MTM2009 NCBI
- CP1H3H4H5En7MTM2009_1 Enochrus MTM2009 NCBI
- CP1H3H4MTM2009 Hydrophilidae MTM2009 NCBI
- CP1H3H4MTM2009_4 Hydrophilidae MTM2009 NCBI
- CP1H3H4H5En7MTM2009_4 Enochrus MTM2009 NCBI
- CP1H3H4H5En7fal Enochrus falcarius NCBI
- CP1H3H4H5En7hami Enochrus hamifer NCBI
- CP1H3H4H5En7dif Enochrus diffusus NCBI
- CP1H3H4H5En7ham Enochrus hamiltoni NCBI
- CP1H3H4H5En7ate Enochrus ater NCBI
- CP1H3H4H5En7pol Enochrus politus NCBI
- CP1H3H4H5En7hal Enochrus halophilus NCBI
- CP1H3H4H5En7fus Enochrus fuscipennis NCBI
- CP1H3H4H5En7qua Enochrus quadripunctatus NCBI
- CP1H3H4H5En7tes Enochrus testaceus NCBI
- CP1H3H4H5En7IBEA55 Enochrus IBEA55 NCBI
- CP1H3H4H5En7ochr Enochrus ochropterus NCBI
- CP1H3H4H5En7sal Enochrus salomonis NCBI
- CP1H3H4H5En7IBERA490 Enochrus IBERA490 NCBI
- CP1H3H4H5En7bic Enochrus bicolor NCBI
- CP1H3H4H5En7IBERA194 Enochrus IBERA194 NCBI
- CP1H3H4H5En7seg Enochrus segmentinotatus NCBI
- CP1H3H4H5Bentap Badiolobus tapanti NCBI
- CP1H3H4H5Cy7gla Cylomissus glabratus NCBI
- CP1H3H4H5S5a7SLE0099 Saphydrus SLE0099 NCBI
- CP1H3H4H5Hy7fro Hydrostygnus frontalis NCBI





-----XXXXXXXXXXXX----- CP1Sc34 Lucanidae sp_1X313668

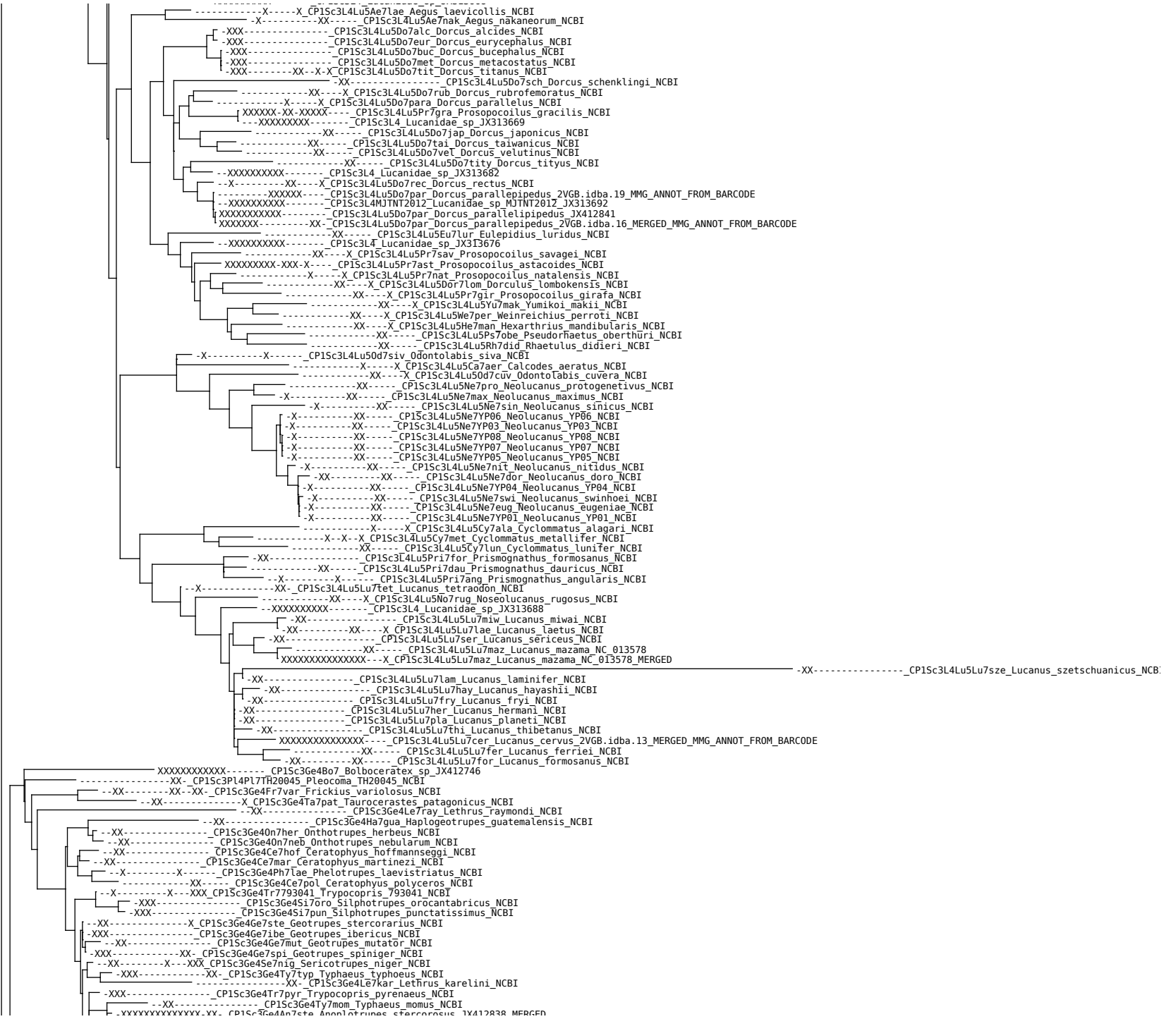



Phylogenetic tree showing relationships between various species, with labels such as CP1Sc354A5D17tru, CP1Sc354A5A7fri, and CP1Sc354A5A7ann. The tree is rooted on the left and branches out to the right. Species names are listed next to their corresponding branches, often preceded by a series of dashes (e.g., -X- or -XX-) indicating support or classification. Some labels include accession numbers and database identifiers like 'Soil.idba.32_MERGED_MMG_ANNOT_FROM_BARCODE' or 'Soil.idba.115_MERGED_MMG_ANNOT_FROM_TREE'. The tree shows a complex branching pattern, with many species having very similar labels, indicating close relationships. The labels are arranged in a way that follows the branching structure of the tree, with more specific labels appearing further to the right.



CP1Sc35455C6Epa7ran_Epactoides_ranagai_NCBI

CP1Sc35455C6Epa7per_Epactoides_perrieri_NCBI
CP1Sc35455C6Epa7BMNH669910_Epactoides_BMNH669910_NCBI
CP1Sc35455C6Epa7fro_Epactoides_frontalis_NCBI

CP1Sc35455C6Epa7SM2013_Epactoides_SM2013_NCBI
CP1Sc35455C6Epa7vir_Epactoides_viridicollis_NCBI
CP1Sc35455C6Epa7BMNH669891_Epactoides_BMNH669891_NCBI
CP1Sc35455C6Epa7lis_Epactoides_lissus_NCBI

CP1Sc35455C6Epa7BMNH669960_Epactoides_BMNH669960_NCBI
CP1Sc35455C6Epa7inc_Epactoides_incertus_NCBI
CP1Sc35455C6Epa7spi_Epactoides_spinicollis_NCBI

CP1Sc35455C6Epa7man_Epactoides_mangabeensis_NCBI
CP1Sc35455C6Epa7ols_Epactoides_olsoufieffi_NCBI
CP1Sc35455C6Epa7han_Epactoides_hanskii_NCBI

CP1Sc35455C6Epa7hel_Epactoides_helenae_NCBI
CP1Sc35455C6Epa7mah_Epactoides_mahaboii_NCBI
CP1Sc35455C6Na7ate_Nanos_ater_NCBI
CP1Sc35455C6Na7rub_Nanos_rubrosignatus_NCBI

CP1Sc35455C6Na7min_Nanos_minutus_NCBI
CP1Sc35455C6Apo7da_Apotolamprus_darainaensis_NCBI
CP1Sc35455C6Apo7MTM2009_Apotolamprus_MTM2009_NCBI

CP1Sc35455C6Apo7man_Apotolamprus_manomboensis_NCBI
CP1Sc35455C6Na7HKW2010_Nanos_HKW2010_NCBI
CP1Sc35455C6Na7neo_Nanos_neoelectrinus_NCBI

CP1Sc35455C6Apo7MTM2009_1_Apotolamprus_MTM2009_NCBI
CP1Sc35455C6Apo7cya_Apotolamprus_cyanescens_NCBI
CP1Sc35455C6Ar7cya_Arachnodes_cyanescens_NCBI
CP1Sc35455C6Na7sem_Nanos_semiscribosus_NCBI

CP1Sc35455C6Ar7sem_Arachnodes_semipunctatus_NCBI
CP1Sc35455C6Na7NanMIT4452_Nanos_NanMIT4452_NCBI
CP1Sc35455C6Na7NanMIT4453_Nanos_NanMIT4453_NCBI

CP1Sc35455C6Apo7zom_Apotolamprus_zombiisvensis_NCBI
CP1Sc35455C6Apo7lat_Apotolamprus_latipennis_NCBI
CP1Sc35455C6Ar7ba_Arachnodes_balianus_NCBI

CP1Sc35455C6Apo7han_Apotolamprus_hanskii_NCBI
CP1Sc35455C6Apo7qua_Apotolamprus_quadrirotatus_NCBI
CP1Sc35455C6Apo7hel_Apotolamprus_helenae_NCBI

CP1Sc35455C6Apo7qua_Apotolamprus_quadrimaculatus_NCBI
CP1Sc35455C6Apo7mit_Apotolamprus_milloti_NCBI
CP1Sc35455C6Apo7BMNH673991_Apotolamprus_BMNH673991_NCBI

CP1Sc35455C6Na7pun_Nanos_punctatus_NCBI
CP1Sc35455C6Apo7rub_Apotolamprus_rubromaculatus_NCBI
CP1Sc35455C6Na7MTM2009_Nanos_MTM2009_NCBI

CP1Sc35455C6Na7han_Nanos_hanskii_NCBI
CP1Sc35455C6Na7bic_Nanos_bicoloratus_NCBI
CP1Sc35455C6Na7MTM2009_2_Nanos_MTM2009_NCBI

CP1Sc35455C6Na7MTM2009_1_Nanos_MTM2009_NCBI
CP1Sc35455C6Na7pey_Nanos_peyrrierasi_NCBI
CP1Sc35455C6Na7nit_Nanos_nitens_NCBI

CP1Sc35455C6Na7cly_Nanos_clypeatus_NCBI
CP1Sc35455C6Na7dub_Nanos_dubitus_NCBI
CP1Sc35455C6Na7vie_Nanos_viettei_NCBI

CP1Sc35455C6Na7occ_Nanos_occidentalis_NCBI
CP1Sc35455C6Na7vad_Nanos_vadoni_NCBI
CP1Sc35455C6Na7man_Nanos_manomboensis_NCBI

CP1Sc35455C6Na7bim_Nanos_bimaculatus_NCBI
CP1Sc35455De7imi_Demarziella_imitatrix_NCBI
CP1Sc35455De7mir_Demarziella_mirifica_NCBI

CP1Sc35455Bd7bow_Bdelyropsis_bowditchi_NCBI
CP1Sc35455U7dgi1_Uroxys_dgi1_NCBI
CP1Sc35455U7dgi2_Uroxys_dgi2_NCBI

CP1Sc35455U7BMNH669339_Uroxys_BMNH669339_NCBI
CP1Sc35455U7mic_Uroxys_micros_NCBI
CP1Sc35455U7pyg_Uroxys_pygmaeus_NCBI

CP1Sc3 Scarabaeoidea_sp3_Panama.idba.89_MMG_ANNOT_FROM_TREE
CP1Sc35455Eu6Eu7BMNH669090_Eurysternus_BMNH669090_NCBI
CP1Sc35455Eu6Eu7ham_Eurysternus_hamaticollis_CS.idba.53_MERGED_MMG_ANNOT_FROM_BARCODE

CP1Sc35455Eu6Eu7caF_Eurysternus_caribaeus_Scarab.idba.17_MMG_ANNOT_FROM_BARCODE
CP1Sc35455Eu6Eu7car_Eurysternus_caribaeus_CS.idba.59_MMG_ANNOT_FROM_BARCODE
CP1Sc35455Eu6Eu7foe_Eurysternus_foedus_CS.idba.52_MMG_ANNOT_FROM_BARCODE

CP1Sc35455Eu6Eu7vel_Eurysternus_velutinus_NCBI
CP1Sc35455Eu6Eu7foe_Eurysternus_foedus_Scarab.idba.1_MERGED_MMG_ANNOT_FROM_BARCODE
CP1Sc35455Eu6Eu7int_Eurysternus_intlexus_CS.idba.17_MERGED_MMG_ANNOT_FROM_BARCODE

CP1Sc35455Eu6Eu7ang_Eurysternus_angustulus_NCBI
CP1Sc35455Eur7_Eurysternus_sp3_Panama.idba.47_MMG_ANNOT_FROM_BARCODE
CP1Sc35455Eu6Eu7ple_Eurysternus_plebejus_NCBI

CP1Sc35455C6An7con_Anachalcos_convexus_NCBI
CP1Sc35455C6An7sut_Anachalcos_suturalis_NCBI
CP1Sc35455Can7Law_Canthodimorpha_lawrencei_NCBI

CP1Sc35455Cat7phi_Catharsius_philus_NCBI
CP1Sc35455Cat7cal_Catharsius_calaharicus_NCBI
CP1Sc35455Cat7mol_Catharsius_molossus_NCBI

CP1Sc35455Cat7ses_Catharsius_sesostris_NCBI
CP1Sc35455Me7opa_Metacatharsius_opacus_NCBI
CP1Sc35455Me7mar_Metacatharsius_meranti_NCBI

CP1Sc35455Me7exi_Metacatharsius_exiguiformis_NCBI
CP1Sc35455Me7dgi1_Metacatharsius_dgi1_NCBI
CP1Sc35455C6Ep7scr_Epirinus_scrobiculatus_NCBI

CP1Sc35455C6Ep7dgi2_Epirinus_dgi2_NCBI
CP1Sc35455C6Ep7aen_Epirinus_aeneus_NCBI
CP1Sc35455C6Ep7sil_Epirinus_silvestris_NCBI

CP1Sc35455C6Ep7con_Epirinus_convexus_NCBI
CP1Sc35455C6Ep7dgi1_Epirinus_dgi1_NCBI
CP1Sc35455C6Ep7hil_Epirinus_hilaris_NCBI

CP1Sc35455C6Aph7mul_Aphenoecus_multiserratus_NCBI
CP1Sc35455C6Mo7dgi1_Monoplistes_dgi1_NCBI
CP1Sc35455C6Ca7sma_Canthon_smaragdulus_NCBI

CP1Sc35455C6Ca7dgi1_Scybalophagus_dgi1_NCBI

Phylogenetic tree showing relationships between various species, primarily from the order Hymenoptera. The tree is rooted on the left and branches out to the right. Species names are listed on the right side of the tree, often followed by their source or accession information. The tree is annotated with 'X' and 'XX' characters, likely indicating specific clades or groups. The species names include:

- CP1Sc35455C6Me7can_Megathoposoma_candezei_NCBI
- CP1Sc35455C6Ha7aff_Hansreia_affinis_NCBI
- CP1Sc35455C6Eu7dyt_Eudinopus_dytsicoides_NCBI
- CP1Sc35455C6Ca7ind_Canthon_indigaeus_NCBI
- CP1Sc35455C6Ca7vir_Canthon_viridis_NCBI
- CP1Sc35455C6Ca7lut_Canthon_luteicollis_NCBI
- CP1Sc35455C6Ca7aeq_Canthon_aequinoctalis_Panama.idba.243_MERGED_MMG_ANNOT_FROM_BARCODE
- CP1Sc3 Scarabaeoidea sp1_Panama.idba.169_MMG_ANNOT_FROM_TREE
- CP1Sc3 Scarabaeoidea sp2_Panama.idba.219_MMG_ANNOT_FROM_TREE
- CP1Sc35455C6Scy7pyg_Scybalocanthon_pygidialis_NCBI
- CP1Sc35455C6Ca7lam_Canthon_lamprimus_NCBI
- CP1Sc354 Scarabaeidae sp3_FG.Idba.52_MMG_ANNOT_FROM_BARCODE
- CP1Sc35455A7pan_Anomolopus_panamensis_NCBI
- CP1Sc35455C6Ca7doe_Canthon_doebergi_NCBI
- CP1Sc35455C6Ca7BMNH670496_Canthon_BMNH670496_NCBI
- CP1Sc35455G6Gy7BMNH676998_Gymnopleurus_BMNH676998_NCBI
- CP1Sc35455G6Gy7fla_Gymnopleurus_Flagellatus_NCBI
- CP1Sc35455G6Gy7hum_Gymnopleurus_humanus_NCBI
- CP1Sc35455G6Gy7mop_Gymnopleurus_mopsus_NCBI
- CP1Sc35455G6Gy7vir_Gymnopleurus_virens_NCBI
- CP1Sc35455G6A17tha_Allogymnopleurus_thalassinus_NCBI
- CP1Sc35455G6G7nit_Garreta_nitens_NCBI
- CP1Sc35455G6P7str_Paragymnopleurus_striatus_NCBI
- CP1Sc35455G6P7dgi1_Paragymnopleurus_dgii_NCBI
- CP1Sc35455G6P7mau_Paragymnopleurus_maurus_NCBI
- CP1Sc35455C6De7gib_Deltochilum_gibbosum_NCBI
- CP1Sc35455C6De7ama_Deltochilum_amazonicum_NCBI
- CP1Sc35455C6De7car_Deltochilum_carinatum_NCBI
- CP1Sc35455C6De7bar_Deltochilum_barbipes_NCBI
- CP1Sc35455C6De7pse_Deltochilum_pseudoparile_NCBI
- CP1Sc35455C6Li7mut_Litocopris_muticus_NCBI
- CP1Sc35455C6Co7lun_Copris_lunaris_NCBI
- CP1Sc35455C6Co7agn_Copris_agnus_NCBI
- CP1Sc35455C6Co7tri_Copris_tripartitus_NCBI
- CP1Sc35455C6Co7lug_Copris_lugubris_NCBI
- CP1Sc35455C6Co7aen_Copris_aeneus_NCBI
- CP1Sc35455C6Co7amy_Copris_amyntor_NCBI
- CP1Sc35455C6Co7dgi1_Copris_dgii_NCBI
- CP1Sc35455Cat7SM2012_Catharsius_SM2012_NCBI
- CP1Sc35455C6Co7cor_Copris_cornifrons_NCBI
- CP1Sc35455C6Co7his_Copris_hispanicus_NCBI
- CP1Sc35455C6Co7con_Copris_confucius_NCBI
- CP1Sc35455C6Co7sin_Copris_sinicus_NCBI
- CP1Sc35455A6At7dgi1_Ateuchus_dgii_NCBI
- CP1Sc35455A6Ca7aur_Canthidium_aurifex_NCBI
- CP1Sc35455A6At7chr_Ateuchus_chrysopyge_NCBI
- CP1Sc35455A6At7CWC2007_Ateuchus_CWC2007_NCBI
- CP1Sc35455A6At7ecu_Ateuchus_ecuadorensis_NCBI
- CP1Sc35455E6En7lob_Ennearabdus_tobocephalus_NCBI
- CP1Sc35455E6Eu7ara_Eucranium_arachnoides_NCBI
- CP1Sc35455E6G17ste_Glyphoderus_sterquilinus_NCBI
- CP1Sc35455E6An7bil_Anomiopsoides_biloba_NCBI
- CP1Sc35455E6An7het_Anomiopsoides_heteroclyta_NCBI
- CP1Sc35455Pha7sal_Phanaeus_sallei_NCBI
- CP1Sc35455Pha7cam_Phanaeus_cambeforti_NCBI
- CP1Sc35455Dx7con_Oxytremus_conspicillatum_NCBI
- CP1Sc35455Dla7mim_Diabroctis_mimae_NCBI
- CP1Sc35455Pha7dem_Phanaeus_demon_NCBI
- CP1Sc35455Pha7CWC2007_Phanaeus_CWC2007_NCBI
- CP1Sc35455Cop7lan_Coprophanaeus_lancifer_NCBI
- CP1Sc35455Den7bah_Dendropaemon_bahianum_NCBI
- CP1Sc35455Pha7end_Phanaeus_endymion_NCBI
- CP1Sc35455Cop7tel_Coprophanaeus_telamon_NCBI
- CP1Sc35455Cop7dgi1_Coprophanaeus_dgii_NCBI
- CP1Sc35455Cop7Coprophaenus_sp_CS.idba.11_MMG_ANNOT_FROM_BARCODE
- CP1Sc35455Gr7aer_Gromphas_aeruginosa_NCBI
- CP1Sc35455Ja7SM2013_Janssensantus_SM2013_NCBI
- CP1Sc35455C6Ta7SM2013_Tanzanelus_SM2013_NCBI
- CP1Sc354 Scarabaeidae sp1_FG.idba.12_MMG_ANNOT_FROM_BARCODE
- CP1Sc35455A6Ca7har_Canthidium_haroldi_NCBI
- CP1Sc354 Scarabaeidae sp2_FG.idba.40_MMG_ANNOT_FROM_BARCODE
- CP1Sc35455A6Ca7ruf_Canthidium_rufinum_NCBI
- CP1Sc35455A6Ca7gua_Canthidium_guanacaste_NCBI
- CP1Sc35455A6Ca7tha_Canthidium_thalassinum_NCBI
- CP1Sc35455Di7sat_Dichotomius_satanas_NCBI
- CP1Sc35455Di7dgi1_Dichotomius_dgii_NCBI
- CP1Sc35455Di7bor_Dichotomius_boreus_NCBI
- CP1Sc35455Di7yuc_Dichotomius_yucatanus_NCBI
- CP1Sc35455Di7par_Dichotomius_parcepunctatus_NCBI
- CP1Ch3485B6Ac7pall_Acanthoscelides_pallidipennis_NCBI
- CP1Sc35455Di7nis_Dichotomius_nisus_NCBI
- CP1Sc35455Di7lae_Dichotomius_laevicollis_NCBI
- CP1Sc35455Di7bos_Dichotomius_bos_NCBI
- CP1Sc35455Di7sem_Dichotomius_semisquamosus_NCBI
- CP1Sc35455Di7ser_Dichotomius_sericeus_NCBI
- CP1Sc35455Di7gem_Dichotomius_geminatus_NCBI
- CP1Sc35455C6Ar7mor1_Arachnoides_morio_NCBI
- CP1Sc35455C6Ar7cup_Arachnoides_cuparius_NCBI
- CP1Sc35455C6Ar7MTM2009_10_Arachnoides_MTM2009_NCBI
- CP1Sc35455C6Ar7kel_Arachnoides_kelifelyi_NCBI
- CP1Sc35455C6Ar7MTM2009_9_Arachnoides_MTM2009_NCBI
- CP1Sc35455C6Ar7HKW2010_Arachnoides_HKW2010_NCBI
- CP1Sc35455C6Ar7mah_Arachnoides_mahafalyensis_NCBI
- CP1Sc35455C6Ar7sap_Arachnoides_saprinoides_NCBI
- CP1Sc35455C6Ar7MTM2009_2_Arachnoides_MTM2009_NCBI
- CP1Sc35455C6Ar7MTM2009_5_Arachnoides_MTM2009_NCBI
- CP1Sc35455C6Ar7pus_Arachnoides_pusillus_NCBI
- CP1Sc35455C6Ar7MTM2009_4_Arachnoides_MTM2009_NCBI
- CP1Sc35455C6Ar7and_Arachnoides_andrei_NCBI
- CP1Sc35455P57sem_Pseudoarachnoides_semichalceus_NCBI

Phylogenetic tree showing relationships between various species, primarily from the order Araneae. The tree is rooted on the left and branches out to the right. Each terminal node is labeled with a species name and a taxonomic identifier (e.g., NCBI). The labels are preceded by dashes and 'X' marks, likely indicating support values or specific data points. The species names include:

- CP1Sc35455C6Ar7MTM2009_3 Arachnoides MTM2009 NCBI
- CP1Sc35455C6Ar7BMNH669969 Arachnoides BMNH669969 NCBI
- CP1Sc35455Ps7han Pseudoarachnoides hanskii NCBI
- CP1Sc35455C6Ar7man Arachnoides manatrai NCBI
- CP1Sc35455C6Ar7LO2006 Arachnoides LO2006 NCBI
- CP1Sc35455C6Ar7MTM2009_12 Arachnoides MTM2009 NCBI
- CP1Sc35455C6Ar7semi Arachnoides seminitidus NCBI
- CP1Sc35455C6Ar7gen Arachnoides genieri NCBI
- CP1Sc35455C6Ar7MTM2009_8 Arachnoides MTM2009 NCBI
- CP1Sc35455C6Ar7HKW2010_1 Arachnoides HKW2010 NCBI
- CP1Sc35455C6Ar7rut Arachnoides ruteri NCBI
- CP1Sc35455C6Ar7mant Arachnoides mantasoeae NCBI
- CP1Sc35455C6Ar7del Arachnoides delphinensis NCBI
- CP1Sc35455C6Ar7MTM2009 Arachnoides MTM2009 NCBI
- CP1Sc35455C6Ar7MTM2009_1 Arachnoides MTM2009 NCBI
- CP1Sc35455C6Ar7MTM2009_6 Arachnoides MTM2009 NCBI
- CP1Sc35455C6Ar7MTM2009_7 Arachnoides MTM2009 NCBI
- CP1Sc35455C6Ar7apo Arachnoides apotolamproides NCBI
- CP1Sc35455C6Ar7ant Arachnoides antoetrae NCBI
- CP1Sc35455C6Ar7gro Arachnoides grossepunctatus NCBI
- CP1Sc35455C6Ar7pra Arachnoides prasinus NCBI
- CP1Sc35455C6Ar7spl Arachnoides splendidus NCBI
- CP1Sc35455C6Ar7mic Arachnoides micheli NCBI
- CP1Sc35455C6Ar7glo Arachnoides globuloides NCBI
- CP1Sc35455C6Ar7emm Arachnoides emmae NCBI
- CP1Sc35455C6Ar7MTM2009_11 Arachnoides MTM2009 NCBI
- CP1Sc35455C6Ar7sic Arachnoides sicardi NCBI
- CP1Sc35455C6Ar7onth7dia Ontherus diabolicus NCBI
- CP1Sc35455C6Gy7pum Gyronotus pumilus NCBI
- CP1Sc35455Tr7dgi1 Trichillum dgi1 NCBI
- CP1Sc35455C6Bo7cor Boletoscapter cornutus NCBI
- CP1Sc35455Pe7dgi1 Pedaria dgi1 NCBI
- CP1Sc35455Pe7CL52009b Pedaria CLS2009b NCBI
- CP1Sc35455Pe7CL52009a Pedaria CLS2009a NCBI
- CP1Sc35455De7int Demarziella interrupta NCBI
- CP1Sc35455C6Ar7r1 Amphistomus r1trispiculatus NCBI
- CP1Sc35455C6Am7com Amphistomus complanatus NCBI
- CP1Sc35455C6Co7hem Coproecus hemisphaericus NCBI
- CP1Sc35455C6Ap7dgi1 Aptenocanthon dgi1 NCBI
- CP1Sc35455C6Di7nig Diorygopyx niger NCBI
- CP1Sc35455C6Di7inc Diorygopyx incomptus NCBI
- CP1Sc35455C6Di7tib Diorygopyx tibialis NCBI
- CP1Sc35455C6Di7sim Diorygopyx simplicilunus NCBI
- CP1Sc35455C6Sa7squ Saphobius squamulosus NCBI
- CP1Sc35455C6Sa7set Saphobius setosus NCBI
- CP1Sc35455Pa7sim Paronthobium simplex NCBI
- CP1Sc35455Ano7tib Anonthobium tibiale NCBI
- CP1Sc35455C6Pse7dgi1 Pseudonthobium dgi1 NCBI
- CP1Sc35455C6Iq7fas Iqnambia fasciculata NCBI
- CP1Sc35455C6Pse7frra Pseudonthobium fracticolloides NCBI
- CP1Sc35455C6on7dgi1 Onthobium dgi1 NCBI
- CP1Sc35455C6on7coo Onthobium cooki NCBI
- CP1Sc35455C6Ps7BMNH679763 Pseudignambia BMNH679763 NCBI
- CP1Sc35455C6Ps7dgi1 Pseudignambia dgi1 NCBI
- CP1Sc35455C6Ps7dgi2 Pseudignambia dgi2 NCBI
- CP1Sc35455C6Le7bid Lepanus bidentatus NCBI
- CP1Sc35455C6Le7pol Lepanus politus NCBI
- CP1Sc35455C6Le7nit Lepanus nitidus NCBI
- CP1Sc35455C6Le7ust Lepanus ustulatus NCBI
- CP1Sc35455C6Can7cas Canthonosoma castelnaui NCBI
- CP1Sc35455C6Ce7arm Cephalodesmius armiger NCBI
- CP1Sc35455C6Ce7qua Cephalodesmius quadridens NCBI
- CP1Sc35455C6Mo7cur Monoplistes curvipes NCBI
- CP1Sc35455C6Le7gla Lepanus glaber NCBI
- CP1Sc35455C6Te7lae Temnoplectron laeve NCBI
- CP1Sc35455C6Te7bor Temnoplectron bornemisszai NCBI
- CP1Sc35455C6Te7maj Temnoplectron major NCBI
- CP1Sc35455C6Te7bou Temnoplectron boucomonti NCBI
- CP1Sc35455C6Te7fin Temnoplectron finnigani NCBI
- CP1Sc35455C6Te7mon Temnoplectron monteithi NCBI
- CP1Sc35455C6Te7inv Temnoplectron involucre NCBI
- CP1Sc35455C6Te7sub Temnoplectron subvolitans NCBI
- CP1Sc35455C6Te7coo Temnoplectron cooki NCBI
- CP1Sc35455C6Te7dis Temnoplectron disruptum NCBI
- CP1Sc35455C6Te7pol Temnoplectron politulum NCBI
- CP1Sc35455C6Te7aen Temnoplectron aeneopiceum NCBI
- CP1Sc35455C6C17bac Cirrrellium bacchus NCBI
- CP1Sc35455H7and Helioopris andersoni NCBI
- CP1Sc35455H7ham Helioopris hamdryas NCBI
- CP1Sc35455S6sc7dgi1 Scarabaeus dgi1 NCBI
- CP1Sc35455Pa7dgi1 Pachysoma dgi1 NCBI
- CP1Sc35455Pa7aes Pachysoma aesculapius NCBI
- CP1Sc35455Pa7ben Pachysoma bennigseni NCBI
- CP1Sc35455Pa7end Pachysoma endroeydi NCBI
- CP1Sc35455Pa7gle Pachysoma glentoni NCBI
- CP1Sc35455Pa7hip Pachysoma hippocrates NCBI
- CP1Sc35455Pa7gar Pachysoma gariepini NCBI
- CP1Sc35455Pa7den Pachysoma denticollis NCBI
- CP1Sc35455Pa7fit Pachysoma fitzsimonsi NCBI
- CP1Sc35455Pa7sch Pachysoma schinzi NCBI
- CP1Sc35455Pa7str Pachysoma striatus NCBI
- CP1Sc35455S6Kh7sub Kheper subaeneus NCBI
- CP1Sc35455S6Kh7bon Kheper bonellii NCBI
- CP1Sc35455S6Kh7nig Kheper nigroaeneus NCBI
- CP1Sc35455S6Sc7rad Scarabaeus radama NCBI
- CP1Sc35455S6Sc7gor Scarabaeus goryi NCBI
- CP1Sc35455S6Sc7vie Scarabaeus viettei NCBI
- CP1Sc35455S6Sc7sat Scarabaeus satyrus NCBI
- CP1Sc35455S6Sc7zam Scarabaeus zambeziensis NCBI

-XX-----X-----CP1Sc35455Ne7pro_Neateuchus_proboscideus_NCBI
-XX-----CP1Sc35455Pa7rot_Pachysoma_rotundigenus_NCBI
-XX-----CP1Sc35455Pa7rod_Pachysoma_rodriguesi_NCBI
-XX-----X-----CP1Sc35455S6Sc7wes_Scarabaeus_westwoodi_NCBI
-XX-----X-----CP1Sc35455S6Sc7rus_Scarabaeus_rusticus_NCBI
-XX-----X-----CP1Sc35455S6Sc7rug_Scarabaeus_rugosus_NCBI
-XX-----X-----X-----CP1Sc35455S6Sc7S1K2015_Scarabaeus_S1K2015_NCBI
-XX-----X-----X-----CP1Sc35455S6Sc7gal_Scarabaeus_galenus_NCBI
-XX-----X-----CP1Sc35455S6Sc7boh_Scarabaeus_bohemani_NCBI
-XX-----X-----CP1Sc35455S6Sc7fla_Scarabaeus_flavicornis_NCBI
-X-----X-----CP1Sc35455S6Sc7SM2012_Scarabaeus_SM2012_NCBI
-XX-----X-----CP1Sc35455S6Sc7rub_Scarabaeus_rubrhipennis_NCBI
-X-----X-----XXX CP1Sc35455S6Dr7cos_Drepanopodus_costatus_NCBI
-XX-----X-----CP1Sc35455S6Dr7pro_Drepanopodus_proximus_NCBI
-XX-----X-----CP1Sc35455Pa7val_Pachysoma_valeflorae_NCBI
-XX-----X-----XXX CP1Sc35455S6Pa7fem_Pachylomerus_femoralis_NCBI
-XX-----X-----CP1Sc35455S6Pa7ada_Scarabaeus_adamastor_NCBI
-XX-----X-----X-----CP1Sc35455S6Sc7thp_Scarabaeus_hippias_NCBI
-XX-----X-----CP1Sc35455S6Sc7cic_Scarabaeus_cicatricosus_NCBI
-XXX-----CP1Sc35455S6Sc7sac_Scarabaeus_sacer_NCBI
-XX-----CP1Sc35455S6Sc7piu_Scarabaeus_pius_NCBI
-XX-----CP1Sc35455S6Sc7thp_Scarabaeus_thphon_NCBI
-X-----X-----CP1Sc35455S6Sc7SM2012_1_Scarabaeus_SM2012_NCBI
-XX-----X-----XXX CP1Sc35455S6Sc7bri_Scarabaeus_brittoni_NCBI
-X-----X-----CP1Sc35455Anon7fre_Anonychonitis_freyi_NCBI
-XX-----X-----CP1Sc35455Ch7hun_Cheironitis_hungaricus_NCBI
-X-----X-----X-----CP1Sc35455Ch7sca_Cheironitis_scabrosus_NCBI
-X-----X-----X-----CP1Sc35455Ch7on_Cheironitis_hoplosternus_NCBI
XXXXXXXXXXXXXXXXX X CP1Sc35455Eu6Eu7car_Cheironitis_hoplosternus_Scarab.idba.15_MERGED_MMG_ANNOT_FROM_BARCODE
-XX-----X-----CP1Sc35455On7bel_Onitis_belialii_NCBI
-X-----X-----CP1Sc35455On7sub_Onitis_subopacus_NCBI
XXXXXXXXXXXXXXXXX X CP1Sc35455On7fal_Onitis_falcatus_CS.idba.22_MERGED_MMG_ANNOT_FROM_BARCODE
-XXXX-----CP1Sc3_Scarabaeoidea_sp7_CS.idba.87_MMG_ANNOT_FROM_TREE
XXXXXXXXXXXXXXXXX X CP1Sc35455On7ale_Onitis_alexis_Scarab.idba.9_MMG_ANNOT_FROM_BARCODE
XXXXXXXXXXXXXXXXX X CP1Sc35455On7ale_Onitis_alexis_CS.idba.60_MERGED_MMG_ANNOT_FROM_BARCODE
XXXXXXXXXXXXXXXXX XXX CP1Sc35455Het7cas_Heteronitis_castelnaui_CS.idba.56_MERGED_MMG_ANNOT_FROM_BARCODE
XXXXXXXXXXXXXXXXX X CP1Sc35455Bu7bub_Bubas_bubalus_CS.idba.14_MERGED_MMG_ANNOT_FROM_BARCODE
XXXXXXXXXXXXXXXXX X CP1Sc35455Bu7bis_Bubas_bison_CS.idba.2_MERGED_MMG_ANNOT_FROM_BARCODE
-XX-----XXX CP1Sc35455On7ful_Onitis_fulgidus_CS.idba.62_MERGED_MMG_ANNOT_FROM_BARCODE
-X-----X-----CP1Sc35455On7ion_Onitis_ion_NCBI
XXXXXXXXXXXXXXXXX X CP1Sc35455On7SM2012_Onitis_SM2012_NCBI
-XX-----CP1Sc35455On7caf_Onitis_caffer_CS.idba.6_MERGED_MMG_ANNOT_FROM_BARCODE
-XX-----CP1Sc35455Ma7BMNH679805_Macroderes_BMNH679805_NCBI
-X-----X-----CP1Sc35455Xi7Xinidium_sp_JX412829
-X-----X-----CP1Sc35455Xi7den_Xinidium_dentilabris_NCBI
-X-----X-----CP1Sc35455Xi7dew_Xinidium_dewitzii_NCBI
-X-----X-----CP1Sc35455C6Dw7med_Dwesasilvasedis_medinae_NCBI
-X-----X-----CP1Sc35455Ma7min_Macroderes_minutus_NCBI
-X-----X-----CP1Sc35455Ma7mil_Macroderes_milans NCBI
-X-----X-----CP1Sc35455Ma7CLS2009_Macroderes_CLS2009_NCBI
-X-----X-----CP1Sc35455Ma7amp_Macroderes_amplior_NCBI
-X-----X-----X-----CP1Sc35455Ma7dgil_Macroderes_dgil_NCBI
-X-----X-----CP1Sc35455C6Py7kri_Pycnopanelus_krikkeni_NCBI
-X-----X-----XXX CP1Sc35455S16Ne7for_Neosisyphus_fortuitus_NCBI
-X-----X-----CP1Sc35455S16Ne7SM2012_Neosisyphus_SM2012_NCBI
-X-----X-----X-----CP1Sc35455S16S17gaz_Sisyphus_gazanus_NCBI
-X-----X-----X-----CP1Sc35455S16Ne7con_Sisyphus_confrater_NCBI
-X-----X-----X-----CP1Sc35455S16S17sem_Sisyphus_seminulus_NCBI
-X-----X-----X-----CP1Sc35455S16Ne7mir_Neosisyphus_mirabilis_NCBI
-XXX-----CP1Sc35455S16S17sch_Sisyphus_schaefferi_NCBI
-X-----X-----X-----CP1Sc35455S16S17cri_Sisyphus_crispatus_NCBI
-X-----X-----XXX CP1Sc35455S16S17fac_Sisyphus_faciculatus_NCBI
-X-----X-----CP1Sc35455On7SM2012_Onthophagus_SM2012_NCBI
-X-----X-----CP1Sc35455On7sig_Onthophagus_signatus_NCBI
XXXXXXXXXXXXXXXXX X CP1Sc35455D17gaz_Digitonthophagus_gazella_Scarab.idba.8_MERGED_MMG_ANNOT_FROM_BARCODE
XXXXXXXXXXXXXXXXX CP1Sc35455On7bon_Onthophagus_bonatus_CS.idba.4_MMG_ANNOT_FROM_BARCODE
XXXXXXXXXXXXXXXXX CP1Sc35455Ph7sma_Phalops_smaragdinus_CS.idba.38_MMG_ANNOT_FROM_BARCODE
-X-----X-----CP1Sc35455Pr7sap_Proagoderus_sappharinus_NCBI
XXXXXXXXXXXXXXXXX XXX CP1Sc35455Ph7ard_Phalops_ardea_CS.idba.8_MERGED_MMG_ANNOT_FROM_BARCODE
XXXXXXXXXXXX CP1Sc35455Ph7bar_Phalops_barbicornis_Scarab.idba.21_MMG_ANNOT_FROM_BARCODE
-X-----X-----CP1Sc35455Ph7ruf_Phalops_rufosignatus_NCBI
-X-----X-----X-----CP1Sc35455On7ran_Onthophagus_rangifer_NCBI
-X-----X-----CP1Sc35455On7pla_Oniticellus_planatus_NCBI
-XXXXXXXXXXXXXXXXX CP1Sc35455On7lat_Onthophagus_laticollis_Scarab.idba.13_MERGED_MMG_ANNOT_FROM_BARCODE
XXXXXXXXXXXXXXXXX XXX CP1Sc35455Pr7bic_Proagoderus_bicallosus_CS.idba.3_MERGED_MMG_ANNOT_FROM_BARCODE
XXXXXXXXXXXXXXXXX X CP1Sc35455Pr7sch_Proagoderus_schwani CS.idba.12_MERGED_MMG_ANNOT_FROM_BARCODE
-X-----X-----CP1Sc35455Pr7aci_Proagoderus_aciculatus_NCBI
-XX-----CP1Sc35455On7lan_Onthophagus_lanista_NCBI
-X-----X-----CP1Sc35455On7ter_Onthophagus_tersidorsis_NCBI
XXXXXXXXXXXXXXXXX CP1Sc35455On7apu_Onthophagus_aputnksinus_Scarab.idba.5_MMG_ANNOT_FROM_BARCODE
-X-----X-----CP1Sc35455On7elegans NCBI
XXXXXXXXXXXXXXXXX XXX CP1Sc35455D17dia_Onthophagus_diabolicus_Scarab.idba.18_MERGED_MMG_ANNOT_FROM_BARCODE
XXXXXXXXXXXXXXXXX CP1Sc3_Scarabaeoidea_sp1_CS.idba.30_MMG_ANNOT_FROM_TREE
XXXXXXXXXXXXXXXXX CP1Sc35455On7yuk_Onthophagus_yukae_Scarab.idba.12_MMG_ANNOT_FROM_BARCODE
-XX-----X-X-X-----CP1Sc35455Para7pen_Parascatonomus_penicillatus_NCBI
XXXXXXXXXXXXXXXXX X CP1Sc35455On7sem_Onthophagus_semiaureus_CS.idba.51_MERGED_MMG_ANNOT_FROM_BARCODE
XXXXXXXXXXXXXXXXX CP1Sc35455 Scarabaeidae_sp_Scarab.idba.25_MMG_ANNOT_FROM_TREE
XXXXXXXXXXXXXXXXX CP1Sc35455On7tri_Onthophagus_tricornis_CS.idba.33_MMG_ANNOT_FROM_BARCODE
-X-----X-----CP1Sc35455Se7sen_Serrophorus_seniculus_NCBI
-XXXX-----CP1Sc3_Scarabaeoidea_sp6_CS.idba.86_MMG_ANNOT_FROM_TREE
XXXXXXXXXXXXXXXXX XXX CP1Sc35455T17sar_Tinocellus_sarawacus_CS.idba.21_MERGED_MMG_ANNOT_FROM_BARCODE
-X-----X-----CP1Sc35455Euo7tri_Euoniticellus_trianulatus_NCBI
-X-----X-----XXX CP1Sc35455Euo7ful_Euoniticellus_fulvus_Scarab.idba.0_MERGED_MMG_ANNOT_FROM_BARCODE
-X-----X-----CP1Sc35455Euo7afr_Euoniticellus_africanus_NCBI
XXXXXXXXXXXXXXXXX XXX CP1Sc35455Euo7int_Euoniticellus_intermedius_CS.idba.5_MERGED_MMG_ANNOT_FROM_BARCODE
-X-----X-----CP1Sc35455Dr7lat_Drepanocerus_laticollis_NCBI
-XX-----CP1Sc35455Euo7pal_Euoniticellus_pallipes_NCBI
XXXXXXXXXXXXXXXXX X CP1Sc35455Tra7dim_Tragiscus_dimidiatus_Scarab.idba.4_MERGED_MMG_ANNOT_FROM_BARCODE
-X-----X-----XXX CP1Sc35455Dr7bec_Drepanocerus_bechynei_NCBI
XXXXXXXXXXXXXXXXX CP1Sc35455Sc7rha_Scantodera_rhadinensis_Scarab.idba.10_MMG_ANNOT_FROM_BARCODE

XXXXXXXXXXXXXXXXX---X CP1Sc354550ni7egr_Oniticellus_egregius CS.idba.9 MERGED_MMG_ANNOT_FROM_BARCODE
-----XXXXX--- CP1Sc35455 Scarabaeidae_sp_Scarab.idba.32_MMG_ANNOT_FROM_TREE
XXXXXXXXXXXXXXXXX---X CP1Sc35455Dr7kir_Drepanocerus_kirbyi CS.idba.15 MERGED_MMG_ANNOT_FROM_BARCODE
XXXXXXXXXXXXXXXXX--- CP1Sc35455Li7mil_Liatongus_militaris CS.idba.28_MMG_ANNOT_FROM_BARCODE
-----XXXXX---X---X CP1Sc35455Li7mil_Liatongus_militaris Scarab.idba.22_MERGED_MMG_ANNOT_FROM_BARCODE
-X-----X-----X CP1Sc35455Cy7amb_Cyptochirus_ambiguus NCBI
-X-----X-----X CP1Sc35455Li7ver_Liatongus_vertagus NCBI
-X-----X-----X CP1Sc35455Ti7BMMH67699_Tiniocellus_BMMH67699 NCBI
XXXXXXXXXXXXXXXXX--- CP1Sc35455Ti7spi_Tiniocellus_spinipes CS.idba.36_MMG_ANNOT_FROM_BARCODE
-----X-X---X CP1Sc35455Ti7spi_Tiniocellus_spinipes NCBI
-----X-X--- CP1Sc35455Hel7min_Helictopleurus_minutus NCBI
-X-----X CP1Sc35455Hel7MTM2009_11_Helictopleurus_MTM2009 NCBI
-X-----X CP1Sc35455Hel7MTM2009_2_Helictopleurus_MTM2009 NCBI
-X-----X CP1Sc35455Hel7MTM2009_3_Helictopleurus_MTM2009 NCBI
-XX-----X-X-X--- CP1Sc35455Hel7neo_Helictopleurus_neoampliocollis NCBI
-X-----X-X--- CP1Sc35455Hel7cri_Helictopleurus_cribricollis NCBI
-XX-----X-X-X--- CP1Sc35455Hel7per_Helictopleurus_perrieri NCBI
-X-----X-X-X--- CP1Sc35455Hel7uni_Helictopleurus_unifasciatus NCBI
-X-----X-X-X--- CP1Sc35455Hel7MTM2009_Helictopleurus_MTM2009 NCBI
-----XXXXXXXXX--- CP1Sc35455Hel7qua_Helictopleurus_quadripunctatus CS.idba.61_MMG_ANNOT_FROM_BARCODE
XXXX-----X-XX---XXX CP1Sc35455Hel7qua_Helictopleurus_quadripunctatus CS.idba.79_MERGED_MMG_ANNOT_FROM_BARCODE
-XX-----X-X-X--- CP1Sc35455Hel7ful_Helictopleurus_fulgens NCBI
-X-----XX---X CP1Sc35455Hel7MTM2009_1_Helictopleurus_MTM2009 NCBI
-XX-----X-X-X--- CP1Sc35455Hel7spl_Helictopleurus_splendidicollis NCBI
-X-----X CP1Sc35455Hel7MTM2009_4_Helictopleurus_MTM2009 NCBI
-X-----X CP1Sc35455Hel7MTM2009_5_Helictopleurus_MTM2009 NCBI
-XX-----X-X-X--- CP1Sc35455Hel7nic_Helictopleurus_nicollei NCBI
-XX-----X-X-X--- CP1Sc35455Hel7mar_Helictopleurus_marsyas NCBI
-X-----X-X-X--- CP1Sc35455Hel7cor_Helictopleurus_corruscus NCBI
-XX-----X-X-X--- CP1Sc35455Hel7sin_Helictopleurus_siniaticornis NCBI
-XX-----X-X-X--- CP1Sc35455Hel7gia_Helictopleurus_giganteus NCBI
-X-----X CP1Sc35455Hel7MTM2009_6_Helictopleurus_MTM2009 NCBI
-XX-----X-X-X--- CP1Sc35455Hel7fis_Helictopleurus_fissicollis NCBI
-XX-----X-X-X--- CP1Sc35455Hel7obs_Helictopleurus_obscurus NCBI
-X-----X-X-X--- CP1Sc35455Hel7mul_Helictopleurus_multimaculatus NCBI
-X-----X-----X CP1Sc35455Hel7fas_Helictopleurus_fasciolatus NCBI
-X-----X-----X CP1Sc35455Hel7MTM2009_7_Helictopleurus_MTM2009 NCBI
-XX-----X-X-X--- CP1Sc35455Hel7pol_Helictopleurus_politicollis NCBI
-XX-----X-X-X-X--- CP1Sc35455Hel7rud_Helictopleurus_rudicollis NCBI
-X-----X-X-X--- CP1Sc35455Hel7neu_Helictopleurus_neuber NCBI
-X-----X-X-X--- CP1Sc35455Hete7sic_Heterosyphus_sicardi NCBI
-X-----X-X-X--- CP1Sc35455Hel7car_Helictopleurus_carbonarius NCBI
-X-----X-X-X-X--- CP1Sc35455Hel7fun_Helictopleurus_fungicola NCBI
-X-----X CP1Sc35455Hel7MTM2009_8_Helictopleurus_MTM2009 NCBI
-X-----XX---X CP1Sc35455Hel7669916_Helictopleurus_669916 NCBI
-XX-----X-X-X--- CP1Sc35455Hel7sem_Helictopleurus_semivirens NCBI
-X-----X-X-X--- CP1Sc35455Hel7ste_Helictopleurus_steineri NCBI
-X-----X-----X CP1Sc35455Hel7MTM2009_9_Helictopleurus_MTM2009 NCBI
-X-----X-----X CP1Sc35455Hel7dor_Helictopleurus_dorbignyi NCBI
-X-----X-----X CP1Sc35455Hel7MTM2009_10_Helictopleurus_MTM2009 NCBI
-X-----X-----X CP1Sc354550nt7hin_Orthophagus_hinnulus NCBI
-X-----X-X-X--- CP1Sc354550nt7dep_Orthophagus_depressus NCBI
-XX-----X-X-X--- CP1Sc354550nt7pun_Orthophagus_punctatus NCBI
-X-----XX---X CP1Sc354550nt7BMMH676993_Orthophagus_BMMH676993 NCBI
-----XX--- CP1Sc35455Ca7sor_Caccobius_sordidus NCBI
-X-----XX--- CP1Sc354550nt7gib_Orthophagus_gibbulus NCBI
-XX-----X CP1Sc354550nt7nut_Orthophagus_nutans NCBI
XXXXXXXXXXXXXXXXX--- CP1Sc354550nt7coe_Orthophagus_coenobita CS.idba.24_MERGED_MMG_ANNOT_FROM_TREE
XXXXXXXXXXXXXXXXX---X CP1Sc354550nt7sim_Orthophagus_similis CS.idba.37_MERGED_MMG_ANNOT_FROM_BARCODE
-XX-----X-----X CP1Sc354550nt7fra_Orthophagus_fracticornis NCBI
-XX-----X-----X CP1Sc354550nt7med_Orthophagus_medius NCBI
-X-----XX---X CP1Sc354550nt7sty_Orthophagus_styly NCBI
XXXXXXXXXXXXXXXXX--- CP1Sc354550nt7vac_Orthophagus_vacca CS.idba.55_MERGED_MMG_ANNOT_FROM_BARCODE
-X-----X--- CP1Sc354550nt7opa_Orthophagus_opacicollis NCBI
-XX-----X-----X CP1Sc354550nt7mer_Orthophagus_merdarius NCBI
-XXX-----XX-X--- CP1Sc354550nt7nuc_Orthophagus_nuchicornis NCBI
-X-----X-----X CP1Sc354550nt7fla_Orthophagus_flavimargo NCBI
-X-----X-----X CP1Sc354550nt7int_Orthophagus_interstitialis NCBI
XXXXXXX--- CP1Sc354550nt7car_Orthophagus_carbonarius CS.idba.75_MMG_ANNOT_FROM_BARCODE
-XXXXXXXXXXXXXXXXX---XXX CP1Sc35455Eun7car_Orthophagus_carbonarius Scarab.idba.19_MERGED_MMG_ANNOT_FROM_BARCODE
-XXXXXXXXXXXXXXXXX--- CP1Sc35455Eun7car_Orthophagus_carbonarius CS.idba.71_MMG_ANNOT_FROM_BARCODE
-X-----XX--- CP1Sc35455Eun7amy_Eunorthophagus_amyntas NCBI
XXXXXXXXXXXXXXXXX--- CP1Sc3 Scarabaeoidea_sp2 CS.idba.40_MMG_ANNOT_FROM_TREE
-X-----XX---X CP1Sc354550nt7BMMH677008_Orthophagus_BMMH677008 NCBI
XXXXXXXXX--- CP1Sc354550nt7_Orthophagus_cf.tragus Scarab.idba.31_MMG_ANNOT_FROM_BARCODE
XXXXXXXXX--- CP1Sc354550nt7_Orthophagus_cf.tragus Scarab.idba.27_MMG_ANNOT_FROM_BARCODE
-X-----XX--- CP1Sc354550nt7BM670919_Orthophagus_BM670919 NCBI
-XXXXXXXXX--- CP1Sc354550nt7_Orthophagus_sp_CS.idba.73_MMG_ANNOT_FROM_BARCODE
-X-----X-----X CP1Sc354550nt7syd_Orthophagus_sydneyensis NCBI
-XX-----X-----X CP1Sc354550nt7hir_Orthophagus_hirtus NCBI
-XX-----X-----X CP1Sc354550nt7mak_Orthophagus_maki NCBI
XXXXXXXXXXXXXXXXX---X CP1Sc354550nt7ror_Orthophagus_rorarius CS.idba.1_MERGED_MMG_ANNOT_FROM_BARCODE
-XXXXXXXXX--- CP1Sc35455 Scarabaeidae_sp_Scarab.idba.26_MMG_ANNOT_FROM_TREE
-XXXXXXXXX--- CP1Sc354550nt7vul_Orthophagus_vulpes CS.idba.67_MMG_ANNOT_FROM_BARCODE
-X-----XXXXXXXXX---X CP1Sc354550nt7vul_Orthophagus_vulpes CS.idba.70_MERGED_MMG_ANNOT_FROM_BARCODE
XXXXXXXXXXXXXXXXX---XXX CP1Sc35455Hy7alc_Hyalonthophagus_alcyon CS.idba.42_MERGED_MMG_ANNOT_FROM_BARCODE
-X-----X-----X CP1Sc35455Hy7alc_Hyalonthophagus_alcyonides NCBI
-X-X-----XX--- CP1Sc354550nt7alc_Orthophagus_alcyonides NCBI
-X-----XX--- CP1Sc354550nt7ful_Orthophagus_fuliginosus NCBI
XXXXXXXXXXXXXXXXX--- CP1Sc354550nt7_Orthophagus_jeannelianus Scarab.idba.16_MMG_ANNOT_FROM_BARCODE
XXXXXXXXXXXXXXXXX--- CP1Sc35455 Scarabaeidae_sp_Scarab.idba.11_MMG_ANNOT_FROM_TREE
-XXXXXXXXXXXXXXXXX--- CP1Sc354550nt7fal_Orthophagus_falculatus CS.idba.32_MMG_ANNOT_FROM_BARCODE
XXXXXXXXXXXXX---X CP1Sc354550nt7era_Orthophagus_erasiolicollis Scarab.idba.20_MMG_ANNOT_FROM_BARCODE
-XX-----X-X--- CP1Sc354550nt7vert_Orthophagus_verticicornis NCBI
-X-X-----XX--- CP1Sc354550nt7sug_Orthophagus_sugillatus NCBI
-XXX-----X-----X CP1Sc354550nt7ova_Orthophagus_ovatus NCBI
-X-----XX---X CP1Sc354550nt7BMMH676988_Orthophagus_BMMH676988 NCBI
-XX-----X--- CP1Sc354550nt7ruf_Orthophagus_ruficapillus NCBI
-XX-----X--- CP1Sc354550nt7gro_Orthophagus_grossepunctatus NCBI

Phylogenetic tree showing relationships between various species, primarily from the genus *Onthophagus*. The tree is rooted on the left and branches out to the right. Each node and branch is labeled with a species name and its corresponding accession number (e.g., CP1Sc354550nt7pul, CP1Sc354550nt7lem). The labels are arranged in a columnar format, with some species names truncated for brevity. The tree structure is complex, with many internal nodes and branches, indicating a large number of species being compared. The labels include species names, accession numbers, and sometimes additional identifiers like 'MMG_ANNOT_FROM_BARCODE' or 'MMG_ANNOT_FROM_TREE'. The tree shows a high degree of genetic differentiation among the species, with many distinct clusters and sub-clusters. The labels are in a monospace font, and the tree lines are thin and black. The overall layout is dense and detailed, typical of a scientific phylogenetic tree visualization.

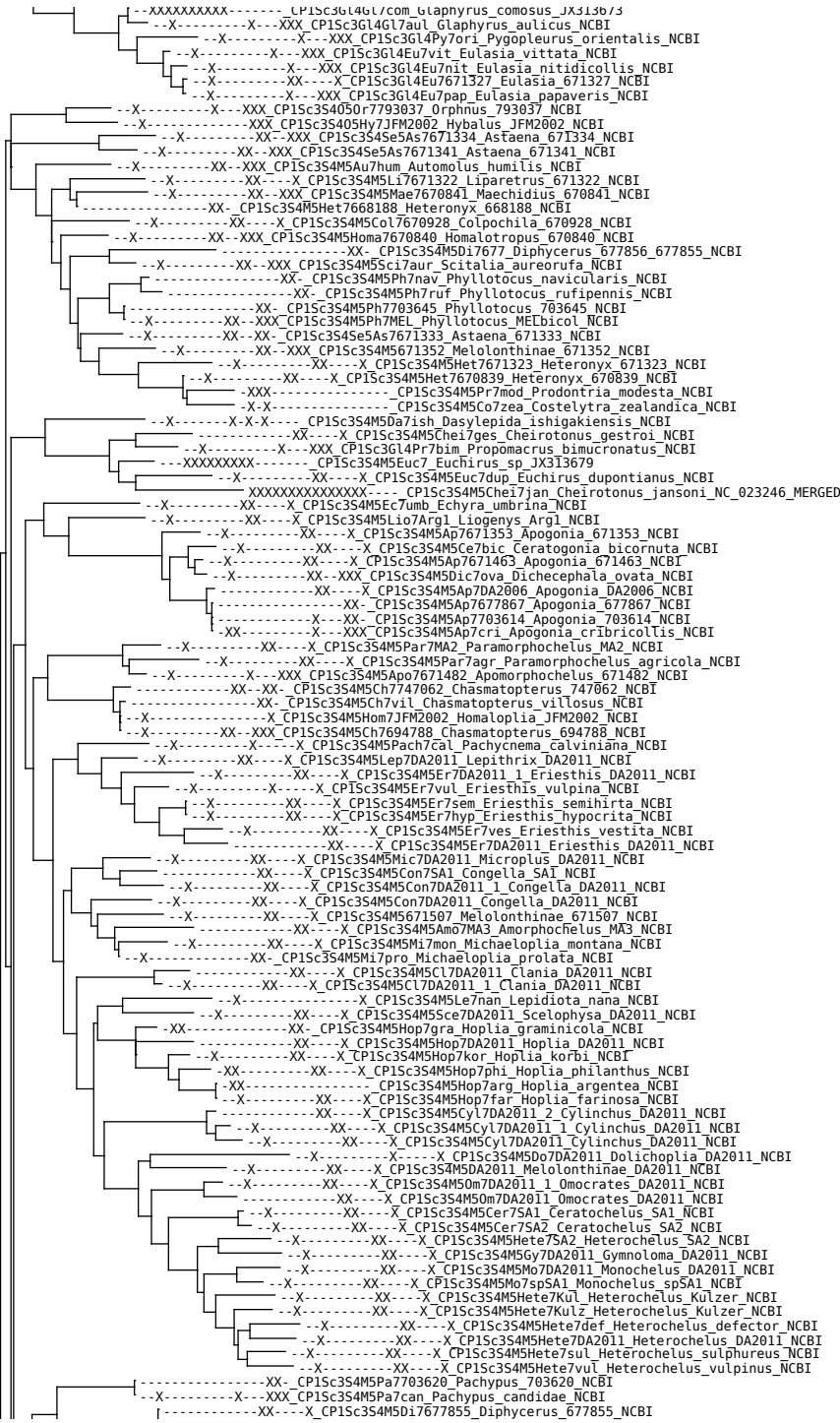





Phylogenetic tree showing relationships between various species, primarily from the genus *Anomala* and related genera. The tree is rooted on the left and branches out to the right. Species names are listed on the right side of the tree, often followed by their source (NCBI) or a specific identifier. The tree shows a complex branching pattern, with many species having multiple accessions (indicated by 'X' or 'XX' at the beginning of the line). The species names include:

- CP1Sc354R5He7DA2012_Heteronychus_DA2012_NCBI*
- CP1Sc354D5Al17sim Alissonotum simile NCBI*
- CP1Sc354R5He7DA2006_Heteronychus_DA2006_NCBI*
- CP1Sc354R5He7Lio Heteronychus lioderes NCBI*
- CP1Sc354D5En7pan Enema pan NCBI*
- CP1Sc354D5Meg7sep Megaceras septentrionis NCBI*
- CP1Sc354D5An7cen Amblyoproctus centroamericanus NCBI*
- CP1Sc354D5Al17bin Alissonotum binodulum NCBI*
- CP1Sc354D5Dy7tit Dynastes tityus NCBI*
- CP1Sc354D5Dy7gra Dynastes granti NCBI*
- CP1Sc354D5Me7the Megasoma thersites NCBI*
- CP1Sc354D5Me7act Megasoma actaeon NCBI*
- CP1Sc354D5Het7mni Heterogomphus miszeczki NCBI*
- CP1Sc354D5Sp7bel Spodistes beltianus NCBI*
- CP1Sc354D5Go7cla Golofa clavigera NCBI*
- CP1Sc354D5Go7piz Golofa pizarro NCBI*
- CP1Sc354D5Go7por Golofa porteri NCBI*
- CP1Sc354D5DA2012_Dynastinae_DA2012_NCBI*
- CP1Sc354D5Syr7syr Syrictes syrighthus NCBI*
- CP1Sc354D5Ph7dio Phyllognathus dionysius NCBI*
- CP1Sc354D5Pe7alg Pentodon algerinum NCBI*
- CP1Sc354D5Au7cen Augosoma centaurus NCBI*
- CP1Sc354D5Xy7gid Xyloryctes gideon NCBI*
- CP1Sc354D5Py7DA2012_Pycnoschema_DA2012_NCBI*
- CP1Sc354D5Or7DA2012_1 Oryctes DA2012_NCBI*
- CP1Sc354D5Or7nas Oryctes nasicornis NCBI*
- CP1Sc354D5Or7DA2012_2 Oryctes DA2012_NCBI*
- CP1Sc354D5Cyp7V8 Oryctes variatus JX412731 MERGED*
- CP1Sc354D5Ho7qua Homophileurus quadratuberculatus NCBI*
- CP1Sc354D5He7dys Hemiphileurus dyscritus NCBI*
- CP1Sc354D5He7var Hemiphileurus variolosus NCBI*
- CP1Sc354D5Phi7you Phileurus youngi NCBI*
- CP1Sc354D5Phi7did Phileurus didymus NCBI*
- CP1Sc354R5Po7Popillia_sp_JX412777*
- CP1Sc354R5Ph7hor Phyllopertha horticola amie.idba.189_MERGED_MMG_ANNOT_FROM_BARCODE*
- CP1Sc354R5Po7jap Popillia japonica NCBI*
- CP1Sc354R5An7BM677813 Anomala BM677813 NCBI*
- CP1Sc354R5An7BM677815 Anomala BM677815 NCBI*
- CP1Sc354R5An7BM677802 Anomala BM677802 NCBI*
- CP1Sc354R5An7BM677797 Anomala BM677797 NCBI*
- CP1Sc354R5An7BM677799 Anomala BM677799 NCBI*
- CP1Sc354R5An7dor Anomala dorsalis NCBI*
- CP1Sc354R5An7vari Anomala variegata NCBI*
- CP1Sc354R5Mi7sil Mimela siliguria NCBI*
- CP1Sc354R5An7var Anomala varicolor NCBI*
- CP1Sc354R5An7ben Anomala bengalensis NCBI*
- CP1Sc354R5An7bil Anomala bilobata NCBI*
- CP1Sc354R5An7pol Anomala polita NCBI*
- CP1Sc354R5An7aul Anomala aulax NCBI*
- CP1Sc354R5An7luc Anomala luculenta NCBI*
- CP1Sc354R5An7dub Anomala dubia NCBI*
- CP1Sc354R5Ani7dis Anisoplia dispar NCBI*
- CP1Sc354M5Ho7con Holotrichia consanguinea NCBI*
- CP1Sc354R5Bl7671502 Blithopertha 671502 NCBI*
- CP1Sc354R5An7pra Anomala praenitens NCBI*
- CP1Sc354R5Ca7AGL2012_Callistethus_AGL2012_NCBI*
- CP1Sc354R5An7BM677876 Anomala BM677876 NCBI*
- CP1Sc354R5An7alb Anomala albopilosa NCBI*
- CP1Sc354R5An7dim Anomala dimidiata NCBI*
- CP1Sc354R5An7BM671387 Anomala BM671387 NCBI*
- CP1Sc354R5An7BM670922 Anomala BM670922 NCBI*
- CP1Sc354R5An7xan Anomala xanthoptera NCBI*
- CP1Sc354R5An7can Anomala cantori NCBI*
- CP1Sc354R5An7cha Anomala chamaeleon NCBI*
- CP1Sc354R5An7cup Anomala cuprea NCBI*
- CP1Sc354R5An7mon Anomala mongolica NCBI*
- CP1Sc3L4Lu5Lu7swi Lucanus swinhoi NCBI*
- CP1Sc3L4Lu5Lu7dat Lucanus datunensis NCBI*
- CP1Sc3L4Lu5Lu7709a Lucanus ogakii NCBI*
- CP1Sc3L4Lu5Lu7709b Lucanus kurosawai NCBI*
- CP1Sc3L4Lu5Lu7kan Lucanus kanoi NCBI*
- CP1Sc3L4Lu5Lu7mac Lucanus maculifemoratus NCBI*
- CP1Sc354R5An7bih Anomala biharensis NCBI*
- CP1Sc354R5An7DA2006_1 Anomala DA2006_NCBI*
- CP1Sc354M5Sch7Sch Schizonycha SchyzRent NCBI*
- CP1Sc354R5An7BM677754 Anomala BM677754 NCBI*
- CP1Sc354R5An7DA2006 Anomala DA2006_NCBI*
- CP1Sc354R5An7BM670851 Anomala BM670851 NCBI*
- CP1Sc354R5An7AGL2012_2 Anomala AGL2012_NCBI*
- CP1Sc354R5An7val Anomala valida NCBI*
- CP1Sc354R5An7meg Anomala megalia NCBI*
- CP1Sc354R5An7cupr Anomala cupricollis NCBI*
- CP1Sc354R5Ca7VF2014_2 Callistethus VF2014_NCBI*
- CP1Sc354R5An7309 Anomala 309 NCBI*
- CP1Sc354R5An7AGL2012_6 Anomala AGL2012_NCBI*
- CP1Sc354R5An7AGL2012_3 Anomala AGL2012_NCBI*
- CP1Sc354R5An7tur Anomalorhina turrialbana NCBI*
- CP1Sc354R5An7chap Anomala chapini NCBI*
- CP1Sc354R5An7cal Anomala calligrapha NCBI*
- CP1Sc354R5Ca7VF2014_9 Callistethus VF2014_NCBI*
- CP1Sc354R5Ex7pal Exomala pallidus NCBI*
- CP1Sc354R5An7euc Anomala eucoma NCBI*
- CP1Sc354R5St7AGL2012_Sfrigiderna_AGL2012_NCBI*
- CP1Sc354R5Ca7VF2014_6 Callistethus VF2014_NCBI*
- CP1Sc354R5An7bal Anomala balzapambae NCBI*
- CP1Sc354R5An7tra Anomala trapezifera NCBI*
- CP1Sc354R5An7AGL2012_1 Anomala AGL2012_NCBI*
- CP1Sc354R5An7206 Anomala 206 NCBI*
- CP1Sc354R5An7AGL2012_4 Anomala AGL2012_NCBI*



Phylogenetic tree showing relationships between various species, with taxonomic names and accession numbers listed on the right side. The tree is rooted on the left and branches out to the right. The species names are listed on the right side of the tree, often followed by their accession numbers in parentheses. The tree is a cladogram, with branches representing evolutionary relationships. The species names are listed on the right side of the tree, often followed by their accession numbers in parentheses. The tree is a cladogram, with branches representing evolutionary relationships. The species names are listed on the right side of the tree, often followed by their accession numbers in parentheses.

CP1Sc354C5Cr0bat_Polyopanes_daiteata NCBI
CP1Sc354C5Tro7hir_Tropinota_hirta NCBI
CP1Sc354C5Tro7squ_Tropinota_squalida NCBI
CP1Sc354C5GL7hor_Glycyphana_horsfieldi NCBI
CP1Sc354C5GL7bin_Glycyphana_binotata NCBI
CP1Sc354C5Cr7TJH2004_Cremastocheilus_TJH2004 NCBI
CP1Sc354C5Ce7aur_Cetonia_aurata NCBI
CP1Sc354C5Cot7mut_Cotinis_mutabilis NCBI
CP1Sc354C5Te7mor_Tephraea_morosa NCBI
CP1Sc354C5Te7dic_Tephraea_dichroa NCBI
CP1Sc354C5Rha7aul_Rhabdotis_aulica NCBI
CP1Sc354C5Atr7pla_Atrichiana_placida NCBI
CP1Sc354C5Dis7cin_Dischista_cincta NCBI
CP1Sc354C5Pa7DA2012_Pachnoda_DA2012 NCBI
CP1Sc354C5Pa7tho_Pachnoda_thoracica NCBI
CP1Sc354C5Pa7mar_Pachnoda_marginata NCBI
CP1Sc354C5Pa7fas_Pachnoda_fasciata NCBI
CP1Sc354C5Ph7umb_Phoxomela_umbrosa NCBI
CP1Sc354C5In7cla_Inca_clathrata NCBI
CP1Sc354C5Le7_Leucocelis_sp_JX412740
CP1Sc354C5Atr7niq_Atrichelaphinis_nigropunctulata NCBI
CP1Sc354C5Atr7tia_Atrichelaphinis_tigrina NCBI
CP1Sc354C5EL7irr_Elaphinis_irrorata NCBI
CP1Sc354C5EL7del_Elaphinis_delagoensis NCBI
CP1Sc354C5La7JFM2002_Laeocelis_JFM2002 NCBI
CP1Sc354C5Le7ame_Leucocelis_amethystina NCBI
CP1Sc354C5Le7hae_Leucocelis_haemorrhoidalis NCBI
CP1Sc354C5Le7rub_Leucocelis_rubra NCBI
CP1Sc354C5Ma7ama_Mausoleopsis_amabilis NCBI
CP1Sc354C5Cyr7DA2012_Cyrtothyrea_DA2012 NCBI
CP1Sc354C5N7DA2012_Niphetophora_DA2012 NCBI
CP1Sc354C5Ox7fun_Oxythyrea_funesta NCBI
CP1Sc354C5Ox7pan_Oxythyrea_pantherina NCBI
CP1Sc354C5Cyr7tes_Cyrtothyrea_testaceoguttata NCBI
CP1Sc354C5Le7TJH2004_Leucocelis_TJH2004 NCBI
CP1Sc354C5Ox7cin_Oxythyrea_cinctella NCBI
CP1Sc354C5Xe7lep_Xeloma_leprosa NCBI
CP1Sc354C5Xe7tom_Xeloma_tomentosa NCBI
CP1Sc354C5Ane7sim_Anelaphinis_simillima NCBI
CP1Sc354C5Ae7DA2012_Aethiessa_DA2012 NCBI
CP1Sc354C5Ae7flo_Aethiessa_floralis NCBI
CP1Sc354C5Het7gra_Heterocnemis_graeca NCBI
CP1Sc354C5Pr7him_Protactia_himalyana NCBI
CP1Sc354C5Pr7bre_Protactia_brevitarsis NCBI
CP1Sc354C5Pr7ori_Protactia_orientalis NCBI
CP1Sc354C5Pr7aff_Protactia_affinis NCBI
CP1Sc354C5Pr7mar_Protactia_marginicollis NCBI
CP1Sc354C5Pr7fus_Protactia_fusca NCBI
CP1Sc354C5Pr7sub_Protactia_subpilosa NCBI
CP1Sc354C5Pr7tro_Protactia_trojana NCBI
CP1Sc354C5Ne7sta_Neptunides_stanleyi NCBI
CP1Sc354C5Pr7ung_Protactia_ungarica NCBI
CP1Sc354C5Pr7lug_Protactia_lugubris NCBI
CP1Sc354C5Pr7spe_Protactia_speciosissima NCBI
CP1Sc354C5Pr7fie_Protactia_fieberi NCBI
CP1Sc354C5Pr7mor_Protactia_morio NCBI
CP1Sc354C5Pr7cup_Protactia_cuprea NCBI
CP1Sc354C5Pr7ang_Protactia_angustata NCBI
CP1Sc354C5Pr7vid_Protactia_vidua NCBI
CP1Sc354C5Net7DA2012_Netocia_DA2012 NCBI
CP1Sc354C5Ch7acu_Chiloloba_acuta NCBI
CP1Sc354C5Ar7kol_Argyropheges_kolbei NCBI
CP1Sc354C5Go7ori_Goliatthus_orientalis NCBI
CP1Sc354C5Go7rot_Goliatthus_goliatthus NCBI
CP1Sc354M5Phy7lor_Phyllophaga_lorencita NCBI
CP1Sc354M5Phy7nev_Phyllophaga_nevermanni NCBI
CP1Sc354M5Phy7sch_Phyllophaga_schizorhina NCBI
CP1Sc354M5Phy7lar_Phyllophaga_larai NCBI
CP1Sc354M5Phy7gua_Phyllophaga_guapiloides NCBI
CP1Sc354M5Phy7rev_Phyllophaga_reventazona NCBI
CP1Sc354M5Phy7set_Phyllophaga_setidorsis NCBI
CP1Sc354M5Phy7AGL2012_Phyllophaga_AGL2012 NCBI
CP1Sc354M5Phy7den_Phyllophaga_densata NCBI
CP1Sc354M5Phy7lis_Phyllophaga_lissopyge NCBI
CP1Sc354M5Phy7cho_Phyllophaga_choretega NCBI
CP1Sc354M5Phy7bal_Phyllophaga_balia NCBI
CP1Sc354M5Phy7prol_Phyllophaga_prolixa NCBI
CP1Sc354M5Phy7hirs_Phyllophaga_hirsuta NCBI
CP1Sc354M5Phy7aeq_Phyllophaga_aequata NCBI
CP1Sc354M5Phy7MP2009_Phyllophaga_MP2009 NCBI
CP1Sc354M5Phy7pse_Phyllophaga_pseudofloridana NCBI
CP1Sc354M5Phy7pea_Phyllophaga_pearliae NCBI
CP1Sc354M5Phy7pro_Phyllophaga_profunda NCBI
CP1Sc354M5Phy7bip_Phyllophaga_bipartita NCBI
CP1Sc354M5Phy7dra_Phyllophaga_drakii NCBI
CP1Sc354M5Phy7ilil_Phyllophaga_ilicis NCBI
CP1Sc354M5Phy7kno_Phyllophaga_knochi NCBI
CP1Sc354M5Phy7neb_Phyllophaga_nebulosa NCBI
CP1Sc354M5Phy7del_Phyllophaga_delata NCBI
CP1Sc354M5Phy7hirc_Phyllophaga_hirticula NCBI
CP1Sc354M5Phy7fra_Phyllophaga_fraterna NCBI
CP1Sc354M5Phy7luc_Phyllophaga_luctuosa NCBI
CP1Sc354M5Phy7for_Phyllophaga_forsteri NCBI
CP1Sc354M5Phy7subt_Phyllophaga_subtonsa NCBI
CP1Sc354M5Phy7fox_Phyllophaga_foxii NCBI
CP1Sc354M5Phy7pat_Phyllophaga_paterno NCBI
CP1Sc354M5Phy7hor_Phyllophaga_hornii NCBI
CP1Sc354M5Phy7lod_Phyllophaga_lodingi NCBI
CP1Sc354M5Phy7prui_Phyllophaga_pruiosa NCBI
CP1Sc354Se5Cy7671406_Cyrtocamenta_671406 NCBI

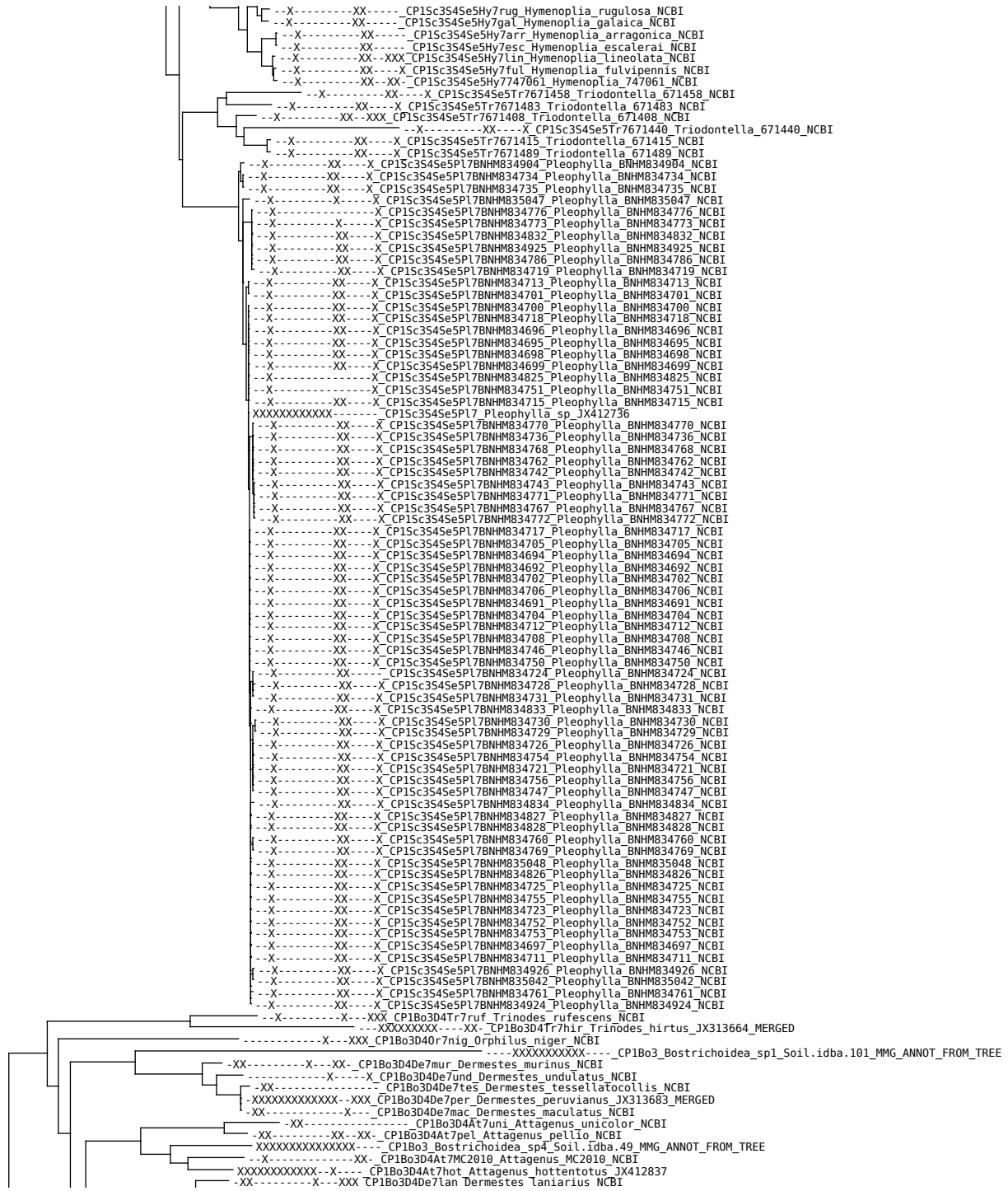

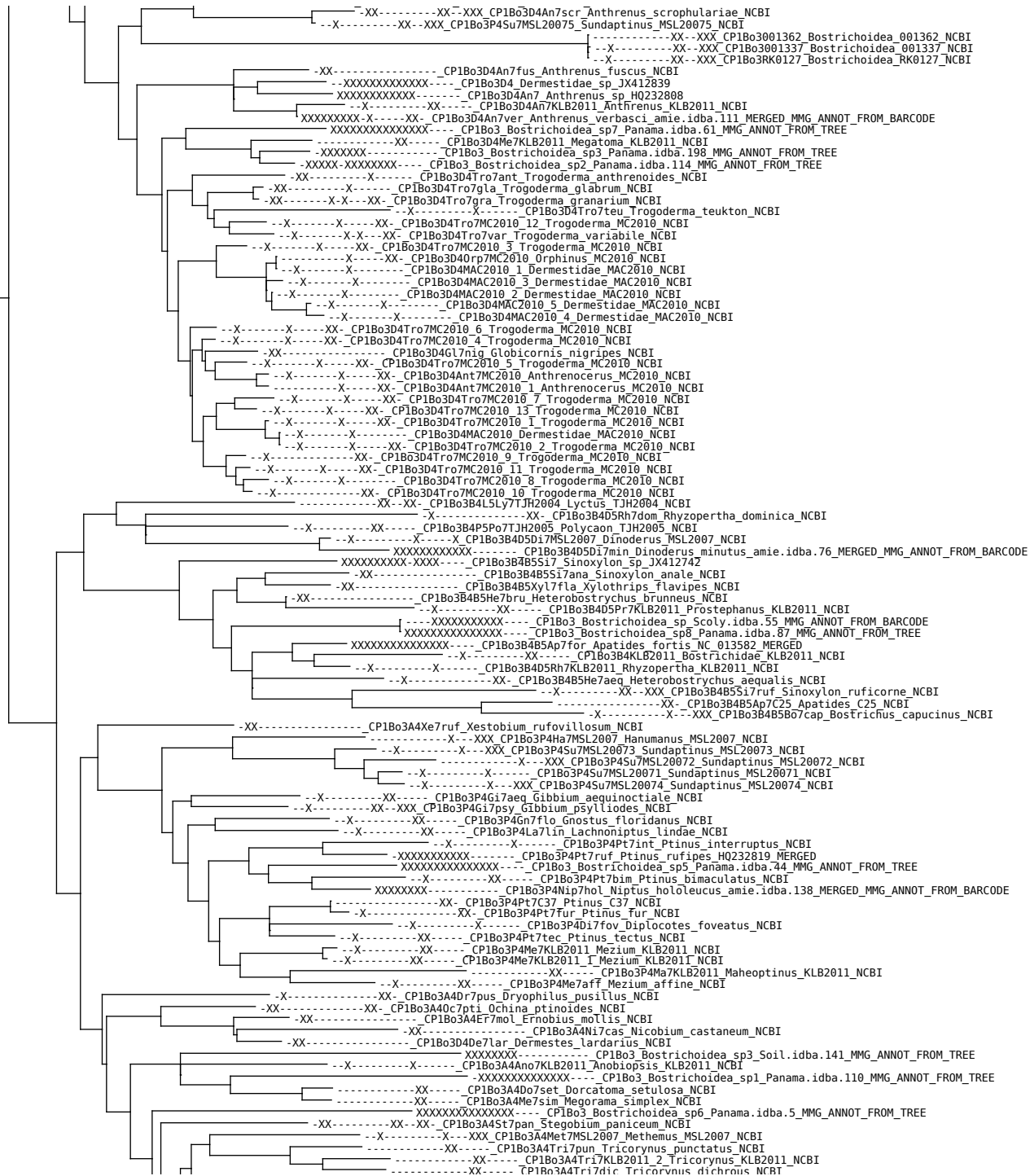

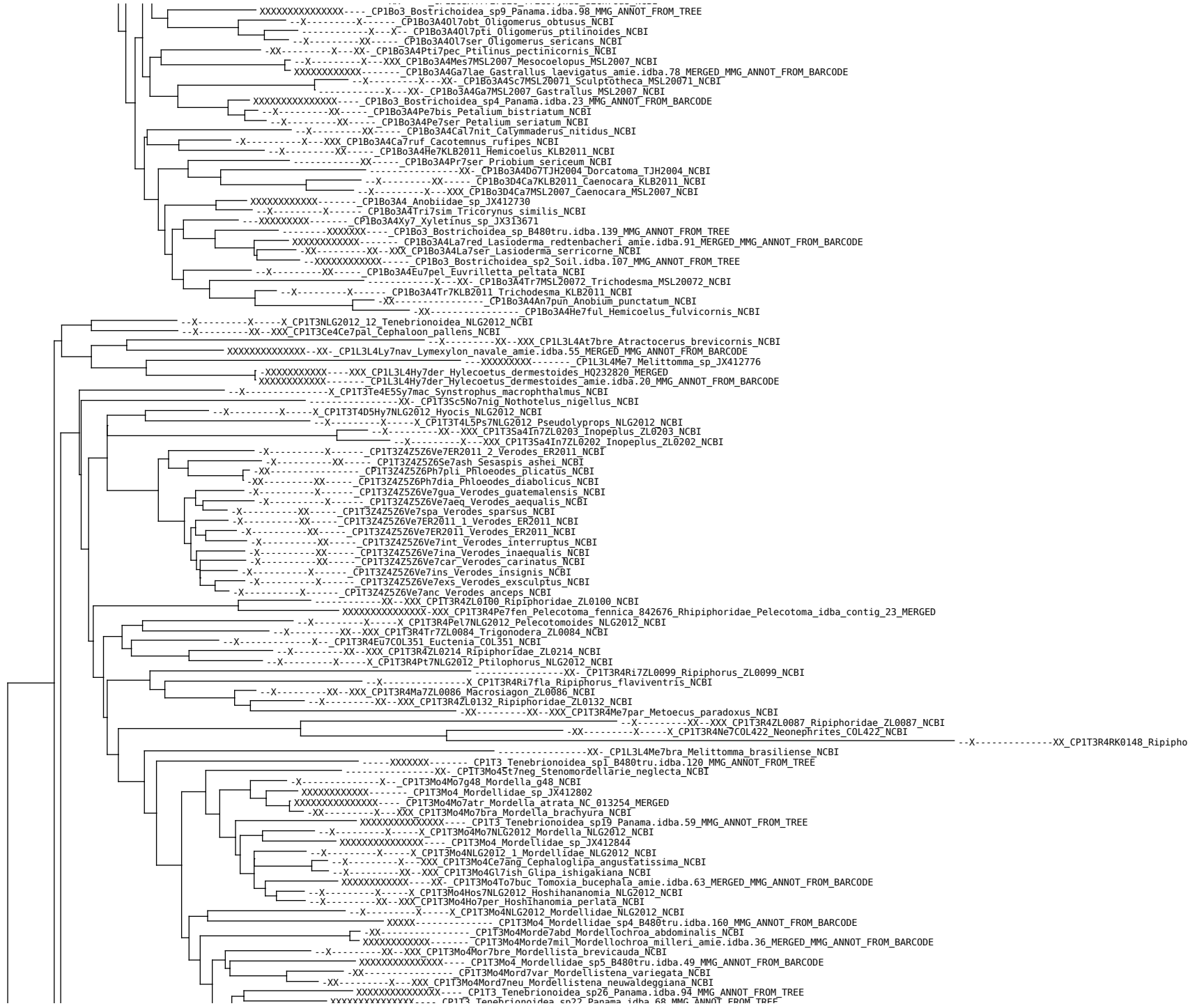

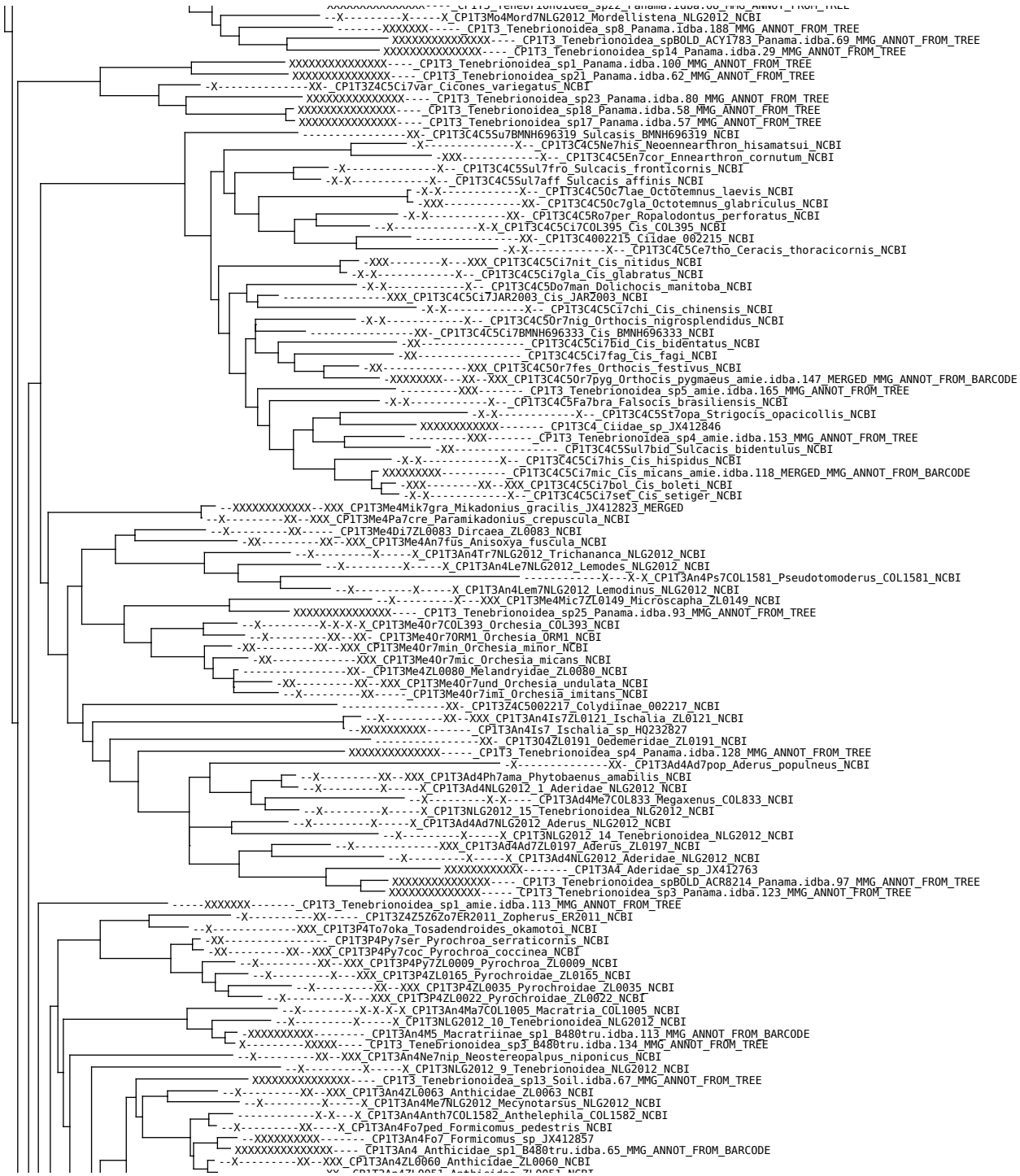

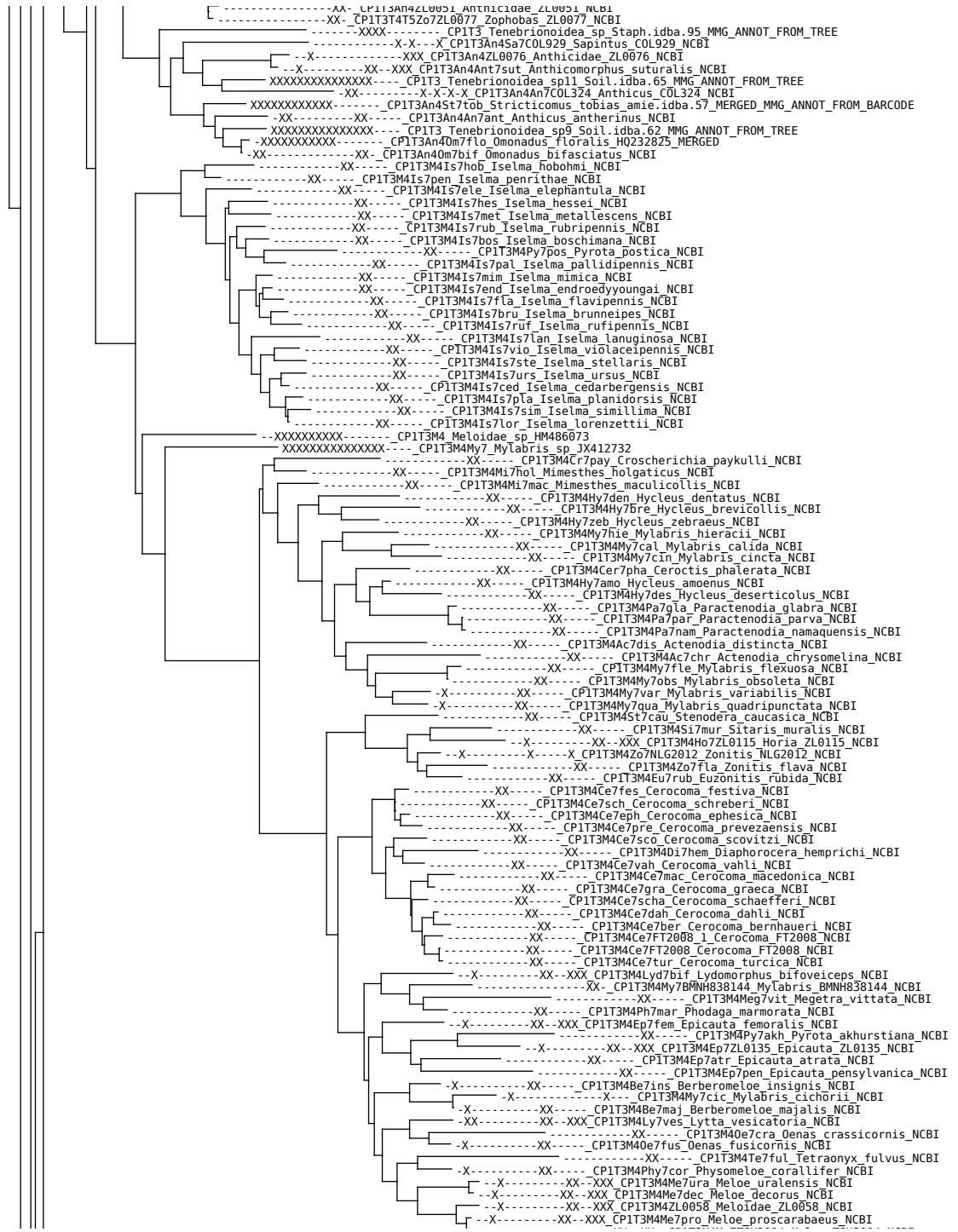

CP1T3An4ZL0051 Anthicidae_ZL0051 NCBI
XX-CP1T3T4T5Z07ZL0077 Zophobas_ZL0077 NCBI
-XXX-CP1T3 Tenebrionidea_sp_Staph.idba.95_MMG_ANNOT_FROM_TREE
-X-X-X-CP1T3An4Sa7COL929 Sapintus_COL929 NCBI
-X-XXX-CP1T3An4ZL0076 Anthicidae_ZL0076 NCBI
-X-XXX-CP1T3An4Ant7sut Anthicomorphus_suturalis NCBI
XXXXXXXXXXXX-CP1T3 Tenebrionidea_sp11 Soil.idba.65_MMG_ANNOT_FROM_TREE
-X-X-X-CP1T3An4An7COL324 Anthicus_COL324 NCBI
XXXXXXXXXXXX-CP1T3An4St7tob Stricticomus_tobias_amei.idba.57_MERGED_MMG_ANNOT_FROM_BARCODE
-X-CP1T3An4An7ant Anthicus_antherinus NCBI
XXXXXXXXXXXX-CP1T3 Tenebrionidea_sp_9 Soil.idba.62_MMG_ANNOT_FROM_TREE
-XXXXXXXX-CP1T3An4Om7fio Omonadus_florealis.H0232825_MERGED
-XX-CP1T3An4Om7bif Omonadus_bifasciatus NCBI
-XX-CP1T3M4Is7ho5 Iselma_hobohmi NCBI
-XX-CP1T3M4Is7pen Iselma_penrithae NCBI
-XX-CP1T3M4Is7ele Iselma_elephantula NCBI
-XX-CP1T3M4Is7hes Iselma_hessei NCBI
-XX-CP1T3M4Is7met Iselma_metallescens NCBI
-XX-CP1T3M4Is7rub Iselma_rubripennis NCBI
-XX-CP1T3M4Is7bos Iselma_boschimana NCBI
-XX-CP1T3M4Py7pos Pyrota_postica NCBI
-XX-CP1T3M4Is7pal Iselma_pallidipennis NCBI
-XX-CP1T3M4Is7mim Iselma_mimica NCBI
-XX-CP1T3M4Is7end Iselma_endroedyoungai NCBI
-XX-CP1T3M4Is7fla Iselma_flavipennis NCBI
-XX-CP1T3M4Is7bru Iselma_brunneipes NCBI
-XX-CP1T3M4Is7ruf Iselma_rufipennis NCBI
-XX-CP1T3M4Is7lan Iselma_lanuginosa NCBI
-XX-CP1T3M4Is7vio Iselma_violaceipennis NCBI
-XX-CP1T3M4Is7ste Iselma_stellaris NCBI
-XX-CP1T3M4Is7urs Iselma_ursus NCBI
-XX-CP1T3M4Is7ced Iselma_cedarbergensis NCBI
-XX-CP1T3M4Is7pla Iselma_planidensis NCBI
-XX-CP1T3M4Is7sim Iselma_simillima NCBI
-XX-CP1T3M4Is7lor Iselma_lorenzettii NCBI
-XXXXXXXX-CP1T3M4 Meloidae_sp_HM486073
XXXXXXXXXXXX-CP1T3M4My7_Mylabris_sp_JX412732
-XX-CP1T3M4Cr7pay Croscherichia_paykulli NCBI
-XX-CP1T3M4Mi7hol Mimesthes_holgaticus NCBI
-XX-CP1T3M4Mi7mac Mimesthes_maculicollis NCBI
-XX-CP1T3M4Hy7den Hycleus_dentatus NCBI
-XX-CP1T3M4Hy7bre Hycleus_brevicollis NCBI
-XX-CP1T3M4Hy7zeb Hycleus_zebraeus NCBI
-XX-CP1T3M4My7rie Mylabris_hieracii NCBI
-XX-CP1T3M4My7cal Mylabris_calida NCBI
-XX-CP1T3M4My7cin Mylabris_cincta NCBI
-XX-CP1T3M4Cer7pha Ceroctis_phalerata NCBI
-XX-CP1T3M4Hy7amo Hycleus_amoenus NCBI
-XX-CP1T3M4Hy7des Hycleus_deserticolus NCBI
-XX-CP1T3M4Pa7gla Paractenodia_glabra NCBI
-XX-CP1T3M4Pa7par Paractenodia_parva NCBI
-XX-CP1T3M4Pa7nam Paractenodia_namaquensis NCBI
-XX-CP1T3M4Ac7dis Actenodia_distincta NCBI
-XX-CP1T3M4Ac7chr Actenodia_chrysolina NCBI
-XX-CP1T3M4My7fle Mylabris_flexuosa NCBI
-XX-CP1T3M4My7obs Mylabris_obsoleta NCBI
-XX-CP1T3M4My7var Mylabris_variabilis NCBI
-X-XX-CP1T3M4My7qua Mylabris_quadripunctata NCBI
-XX-CP1T3M4St7cau Stenodera_caucasica NCBI
-XX-CP1T3M4Si7mur Sitaris_muralis NCBI
-X-XX-CP1T3M4Ho7ZL0115 Horia_ZL0115 NCBI
-X-CP1T3M4Z07NLG2012 Zonitis_NLG2012 NCBI
-XX-CP1T3M4Z07fla Zonitis_flava NCBI
-XX-CP1T3M4Eu7rub Euzonitis_rubida NCBI
-XX-CP1T3M4Ce7fes Cerocoma_festiva NCBI
-XX-CP1T3M4Ce7sch Cerocoma_schreberi NCBI
-XX-CP1T3M4Ce7eph Cerocoma_ephesica NCBI
-XX-CP1T3M4Ce7pre Cerocoma_prevezaensis NCBI
-XX-CP1T3M4Ce7sco Cerocoma_scovitzi NCBI
-XX-CP1T3M4Di7hem Diaphorocera_hemprichi NCBI
-XX-CP1T3M4Ce7vah Cerocoma_vahli NCBI
-XX-CP1T3M4Ce7mac Cerocoma_macedonica NCBI
-XX-CP1T3M4Ce7gra Cerocoma_graeca NCBI
-XX-CP1T3M4Ce7scha Cerocoma_schaefferi NCBI
-XX-CP1T3M4Ce7dah Cerocoma_dahli NCBI
-XX-CP1T3M4Ce7ber Cerocoma_bernhauseri NCBI
-XX-CP1T3M4Ce7FT2008_1 Cerocoma_FT2008 NCBI
-XX-CP1T3M4Ce7FT2008_Cerocoma_FT2008 NCBI
-XX-CP1T3M4Ce7tur Cerocoma_turcica NCBI
-X-XX-CP1T3M4Lyd7bif Lydomorphus_bifoveiceps NCBI
-XX-CP1T3M4My7BMNH838144 Mylabris_BMNH838144 NCBI
-XX-CP1T3M4Meg7vit Megetra_vittata NCBI
-XX-CP1T3M4Ph7mar Phodaga_marmorata NCBI
-X-XX-CP1T3M4Ep7fem Epicauta_femoralis NCBI
-XX-CP1T3M4Py7akh Pyrota_akhurstiana NCBI
-X-XX-CP1T3M4Ep7ZL0135 Epicauta_ZL0135 NCBI
-XX-CP1T3M4Ep7atr Epicauta_atrata NCBI
-XX-CP1T3M4Ep7pen Epicauta_pensylvanica NCBI
-X-XX-CP1T3M4Be7ins Berberomeloe_insignis NCBI
-X-CP1T3M4My7cic Mylabris_cichorii NCBI
-X-XX-CP1T3M4Be7maj Berberomeloe_majalis NCBI
-XX-XX-CP1T3M4Ly7ves Lytta-vesicatoria NCBI
-XX-CP1T3M4Oe7cra Oenas_crassicornis NCBI
-XX-CP1T3M4Oe7fus Oenas_fusicornis NCBI
-XX-CP1T3M4Te7ful Tetraonyx_fulvus NCBI
-X-XX-CP1T3M4Phy7cor Physomeloe_coralifer NCBI
-X-XX-CP1T3M4Me7ura Meloe_uralensis NCBI
-X-XX-CP1T3M4Me7dec Meloe_decorus NCBI
-X-XX-CP1T3M4ZL0058 Meloidae_ZL0058 NCBI
-X-XX-CP1T3M4Me7pro Meloe_proscarabaeus NCBI

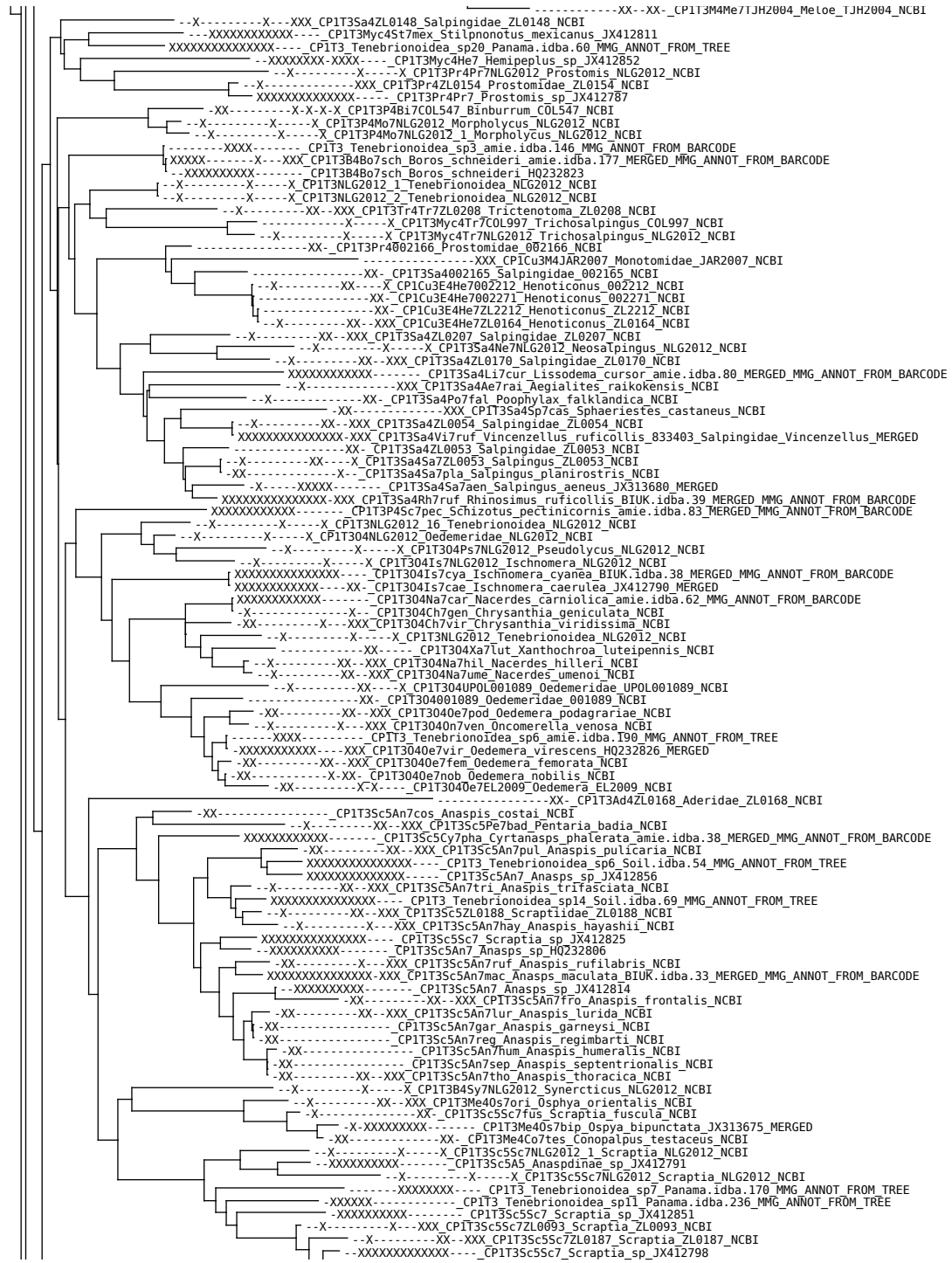

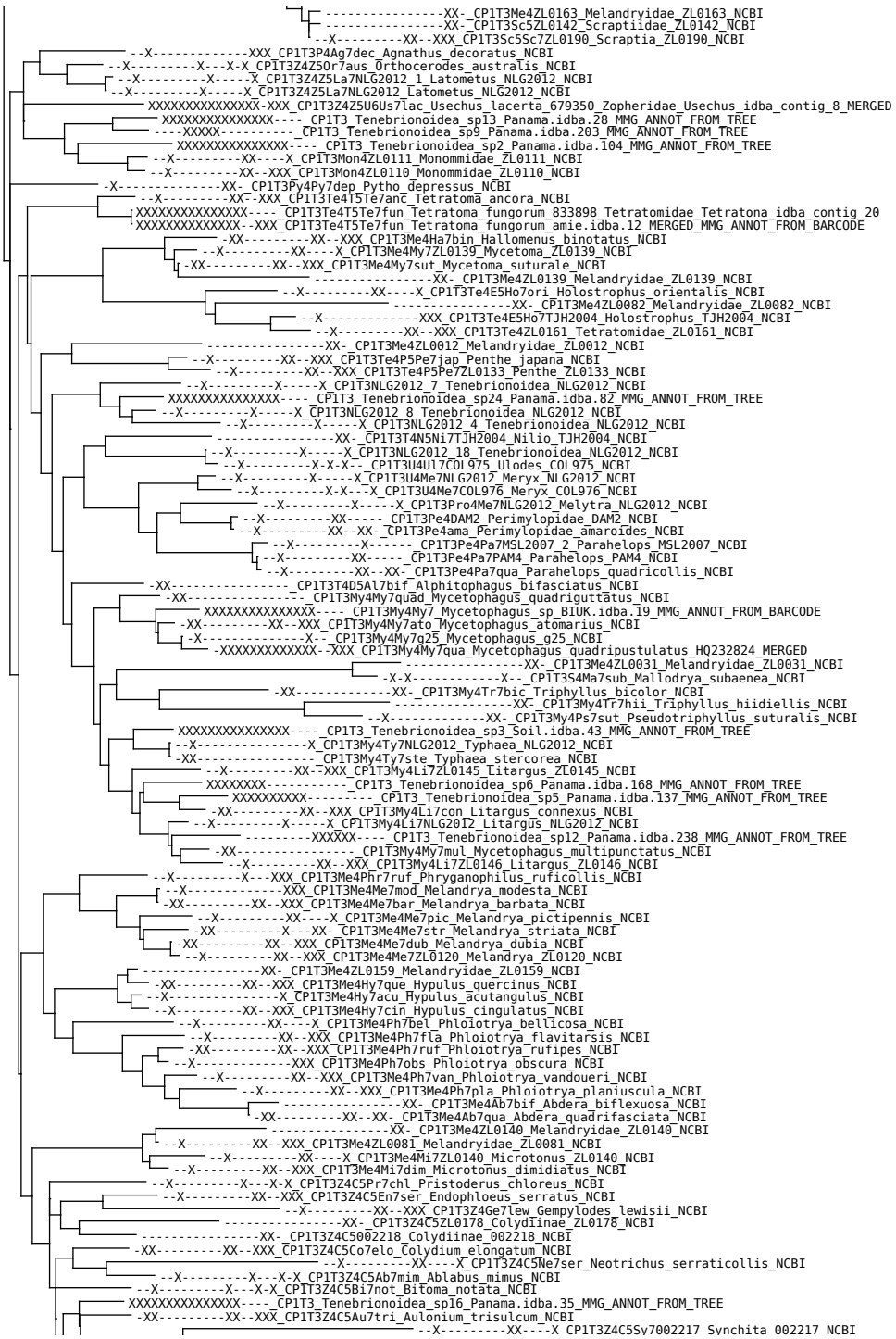

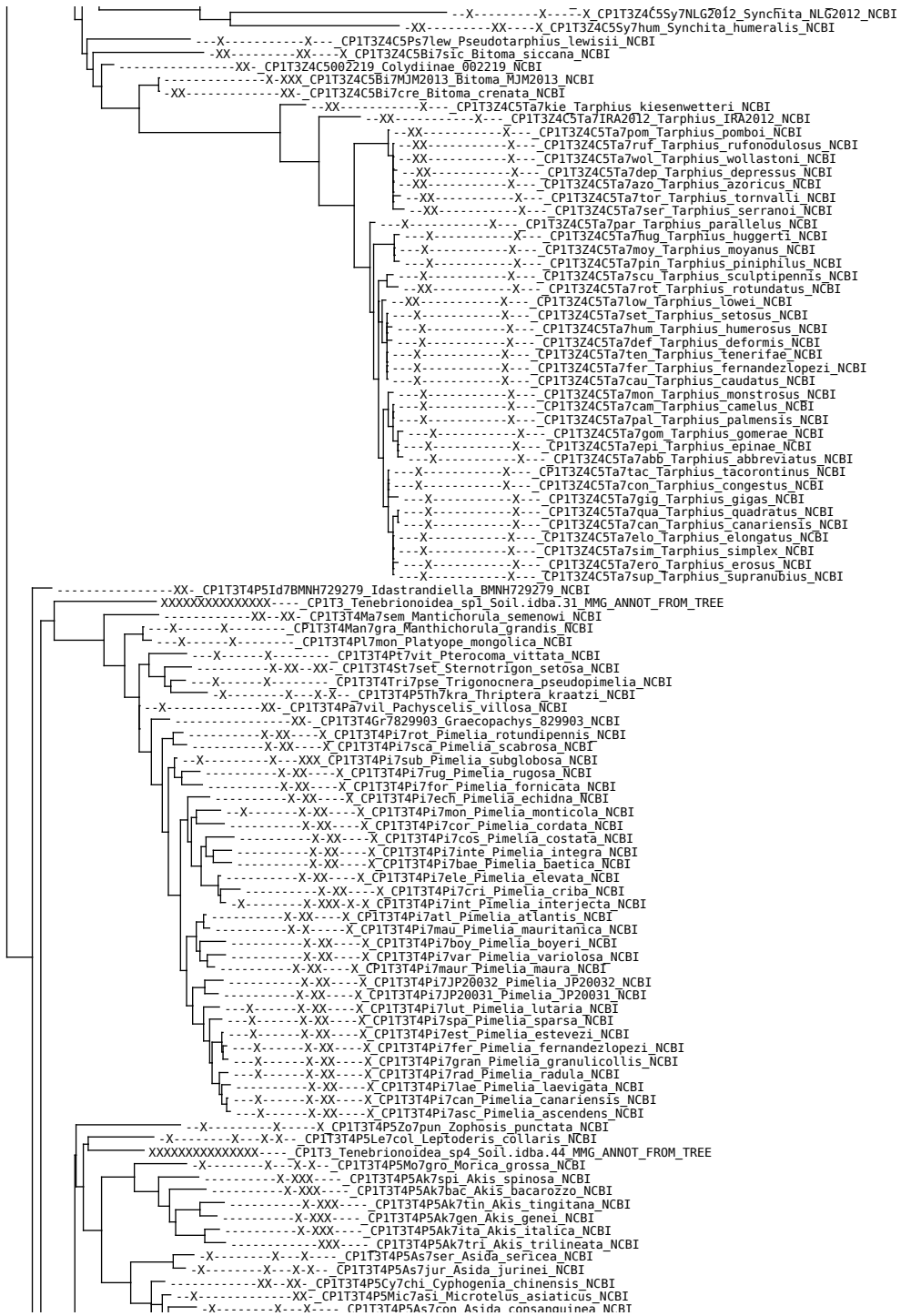





Phylogenetic tree showing relationships between various species, with labels such as CP1T3T4T5Lea7NLG2012_1, CP1T3T4T5Lea7NLG2012_2, and CP1T3T4T5Lea7NLG2012_3. The tree is rooted on the left and branches out to the right. Species names are listed on the right side of the tree, often followed by their source or accession number. The tree is highly branched, indicating a complex evolutionary history. The labels are in a monospace font, and the tree structure is represented by lines and dots.

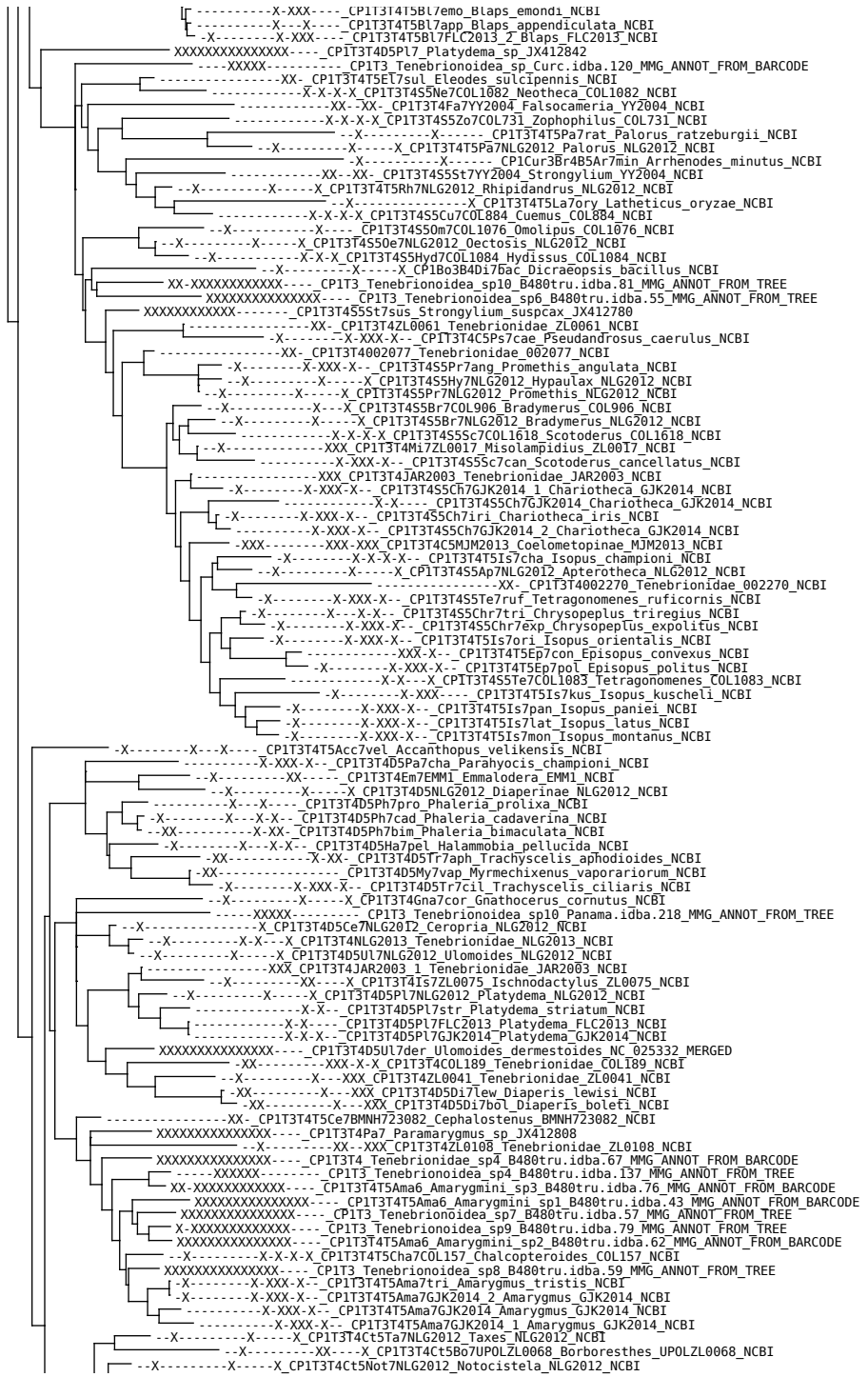







Phylogenetic tree showing relationships between various species, with taxonomic labels and accession numbers. The tree is rooted on the left and branches out to the right. Labels include species names and accession numbers, often followed by "NCBI" or "MMG_ANNOT_FROM_BARCODE".

Key species and accession numbers shown include:

- CP1C3C4Epi7bas_Epiclines_basalis_NCBI
- CP1C3C4De7san_Dermestoides_sanguinicollis_NCBI
- CP1C3C4 Cleridae sp2_B480tru.idba.47_MMG_ANNOT_FROM_BARCODE
- CP1C3C4Te7UPOL001158_Tenerus_UPOL001158_NCBI
- CP1C3C4Te7abb_Tenerus_abbreviatus_NCBI
- CP1C3C4Te7NLG2013_Tenerus_NLG2013_NCBI
- CP1C3C4Te7001158_Tenerus_001158_NCBI
- CP1C3C4Te7UPOL001147_Tenerus_UPOL001147_NCBI
- CP1C3C4Te7UPOL001154_Tenerus_UPOL001154_NCBI
- CP1C3C4Cle7nov_Cleromorpha_novemuttata_NCBI
- CP1C3C4E17NLG2013_1_Eleale_NLG2013_NCBI
- CP1C3C4E17lep_Eleale_lepida_NCBI
- CP1C3C4E17aul_Eleale_aulicodes_NCBI
- CP1C3C4E17par_Eleale_parallela_NCBI
- CP1C3C4E17rob_Eleale_robusta_NCBI
- CP1C3C4E17NLG2013_Eleale_NLG2013_NCBI
- CP1C3C4E17NLG2012_Eleale_NLG2012_NCBI
- CP1C3C4Eu7NLG2013_1_Eunatalis_NLG2013_NCBI
- CP1C3C4Eu7NLG2013_3_Eunatalis_NLG2013_NCBI
- CP1C3C4Eu7NLG2013_2_Eunatalis_NLG2013_NCBI
- CP1C3C4Eu7NLG2013_4_Eunatalis_NLG2013_NCBI
- CP1C3C4Eu7NLG2013_Eunatalis_NLG2013_NCBI
- CP1C3C4Me7NLG2013_1_Metademius_NLG2013_NCBI
- CP1C3C4Me7NLG2013_Metademius_NLG2013_NCBI
- CP1C3C4Me7lea_Metademius_leai_NCBI
- CP1C3C4Na7NLG2013_Natalis_NLG2013_NCBI
- CP1C3C4Ph17BMNH668168_Phlogistus_BMNH668168_NCBI
- CP1C3C4O17tub_Olesterus_tuberculosis_NCBI
- CP1C3C4T7ro7mon_Trogodendron_monstrosum_NCBI
- CP1C3C4O7NLG2013_Opilo_NLG2013_NCBI
- CP1C3C4O7con_Opilo_congruus_NCBI
- CP1C3C4O7NLG2013_Oodontophlogistus_NLG2013_NCBI
- CP1C3C4Tha7TJH2004_Thanasimodes_TJH2004_NCBI
- CP1C3C4Tr7TJH2004_Trichodes_TJH2004_NCBI
- CP1C3C4Tro7fas_Trogodendron_fasciculatum_NCBI
- CP1C3C4Sc7alb_Scrobiger_albocinctus_NCBI
- CP1C3C4Sc7spe_Scrobiger_spendidus_NCBI
- CP1C3C4O7pal_Opilo_pallidus_NCBI
- CP1C3C4O7mol_Opilo_mollis_NCBI
- CP1C3C4Neos7rau_Neoscrobiger_rauciceps_NCBI
- CP1C3C4Neos7pat_Neoscrobiger_patricius_NCBI
- CP1C3C4Tr7umb_Trichodes_umbellatarum_NCBI
- CP1C3C4Tr7fav_Trichodes_favarius_NCBI
- CP1C3C4Tr7alv_Trichodes_alvearius_NCBI
- CP1C3C4Tr7oct_Trichodes_octopunctatus_NCBI
- CP1C3C4Tr7leu_Trichodes_leucopsidens_ame.idba.184_MERGED_MMG_ANNOT_FROM_BARCODE
- CP1C3C4Tr7orn_Trichodes_ornatus_NCBI
- CP1C3C4Tr7api_Trichodes_apiarius_NCBI
- CP1C3C4Ze7cra_Zenithicola_crassus_NCBI
- CP1C3C4Ph17NLG2013_Phlogistus_NLG2013_NCBI
- CP1C3C4Ph17NLG2013_2_Phlogistus_NLG2013_NCBI
- CP1C3C4Ph17NLG2012_Phlogistus_NLG2012_NCBI
- CP1C3C4Ph17NLG2013_1_Phlogistus_NLG2013_NCBI
- CP1C3C4Ph17leu_Phlogistus_leucocosmus_NCBI
- CP1C3C4Ph17api_Phlogistomorpha_apicalis_NCBI
- CP1C3C4Ph17cro_Phlogistomorpha_croesus_NCBI
- CP1C3C4Or7sep_Orthrius_sepulcralis_NCBI
- CP1C3C4O7whi_Opilo_whitei_NCBI
- CP1C3C4 Tarsosteninae sp B480tru.idba.70_MMG_ANNOT_FROM_BARCODE
- CP1C3C4 Cleridae sp1_B480tru.idba.60_MMG_ANNOT_FROM_BARCODE
- CP1C3C4Phy7tes_Phyllobaenus_testaceus_NCBI
- CP1C3C4Phy7NLG2013_2_Phyllobaenus_NLG2013_NCBI
- CP1C3C4Iso7tab_Isohydnoera_tabida_NCBI
- CP1C3C4Iso7cur_Isohydnoera_curtipennis_NCBI
- CP1C3C4Ce7NLG2013_Cephaloclerus_NLG2013_NCBI
- CP1C3C4Neoh7NLG2013_Neohydnius_NLG2013_NCBI
- CP1C3C4Em7NLG2013_Emmepus_NLG2013_NCBI
- CP1C3C4Neoh7sor_Neohydnius_sordidus_NCBI
- CP1C3C4Phy7NLG2013_1_Phyllobaenus_NLG2013_NCBI
- CP1C3C4Phy7NLG2013_Phyllobaenus_NLG2013_NCBI
- CP1C3C4Per7NLG2013_Perilypus_NLG2013_NCBI
- CP1C3 Cleroidea sp_ame.idba.183_MMG_ANNOT_FROM_TREE
- CP1C3C4Eur7UPOL001190_Eurymetopum_UPOL001190_NCBI
- CP1C3C4Eur7UPOL001189_Eurymetopum_UPOL001189_NCBI
- CP1C3C4Lem7hil_Lemidia_hilaris_NCBI
- CP1C3C4Lem7NLG2013_1_Lemidia_NLG2013_NCBI
- CP1C3C4Lem7acc_Lemidia_accincta_NCBI
- CP1C3C4Lem7NLG2013_Lemidia_NLG2013_NCBI
- CP1C3C4Lem7obl_Lemidia_obliquefasciata_NCBI
- CP1C3C4Lem7NLG2013_2_Lemidia_NLG2013_NCBI
- CP1C3C4Lem7sut_Lemidia_suturalis_NCBI
- CP1C3C4St7NLG2013_Stenocallimerus_NLG2013_NCBI
- CP1C3C4Br7lat_Brachycallimerus_latesionatus_NCBI
- CP1C3C4Ca7NLG2013_4_Callimerus_NLG2013_NCBI
- CP1C3C4Ca7NLG2013_2_Callimerus_NLG2013_NCBI
- CP1C3C4St7pra_Stenocallimerus_prasinatus_NCBI
- CP1C3C4Ca7001150_Callimerus_001150_NCBI
- CP1C3C4Ca7001156_Callimerus_001156_NCBI
- CP1C3C4 Cleridae sp2_Panama.idba.230_MMG_ANNOT_FROM_BARCODE
- CP1C3C4Om7NLG2013_Omadius_NLG2013_NCBI
- CP1C3C4Om7NLG2013_1_Omadius_NLG2013_NCBI
- CP1C3C4Om7med_Omadius_mediofaciatus_NCBI
- CP1C3C4Om7ind_Omadius_indicus_NCBI
- CP1C3C4Om7NLG2013_2_Omadius_NLG2013_NCBI
- CP1C3C4Om7occ_Omadius_occipitalis_NCBI
- CP1C3C4C17_Clerus.sp.B44241_Cleridae_Hydnocherus_idba.contig.29
- CP1C3 Cleroidea sp1_B480tru.idba.32_MMG_ANNOT_FROM_TREE
- CP1C3C4Th7for_Thanasimus_formicarius_NCBI
- CP1C3C4En7nig_Enoclerus_nigripes_NCBI

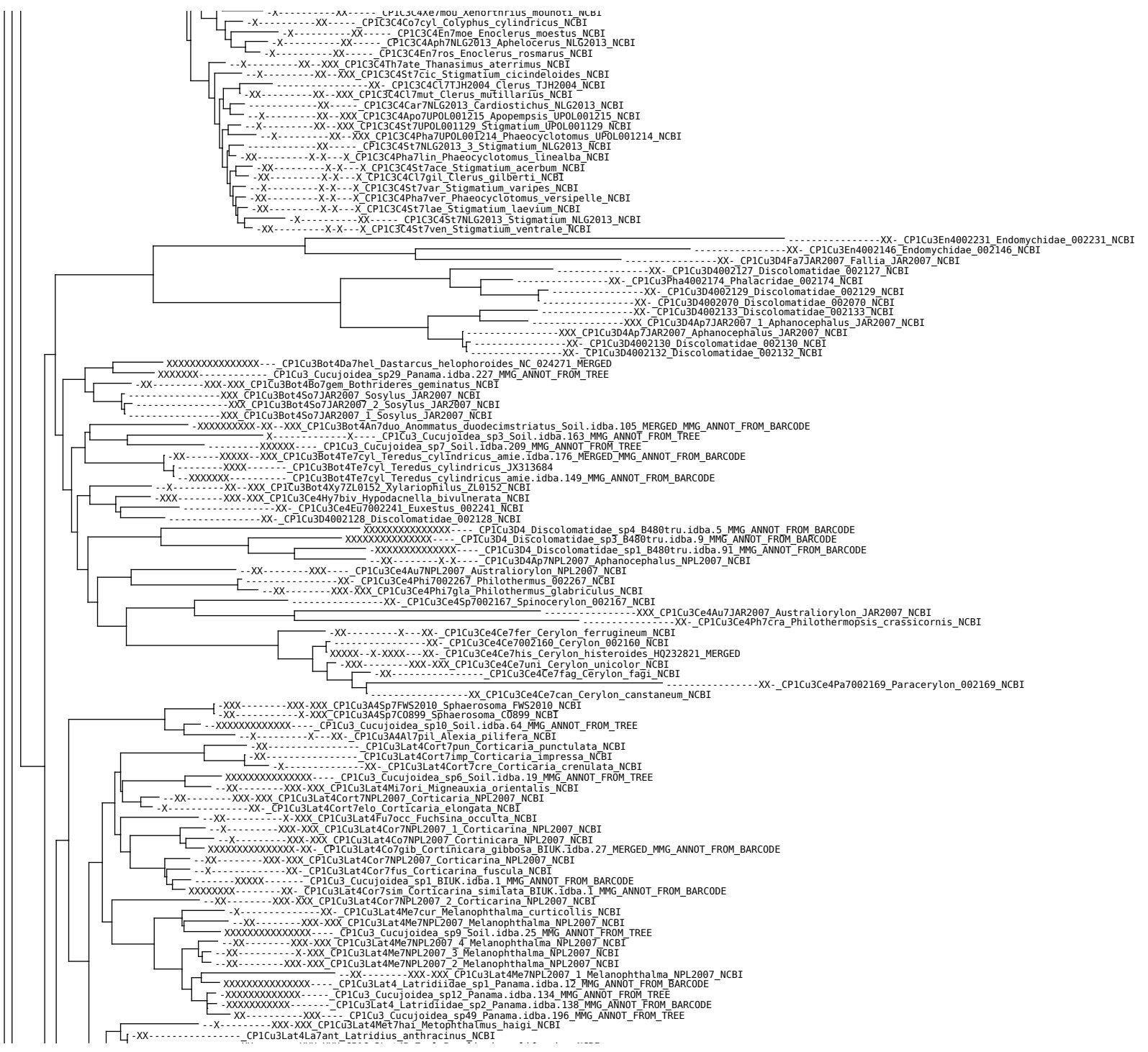









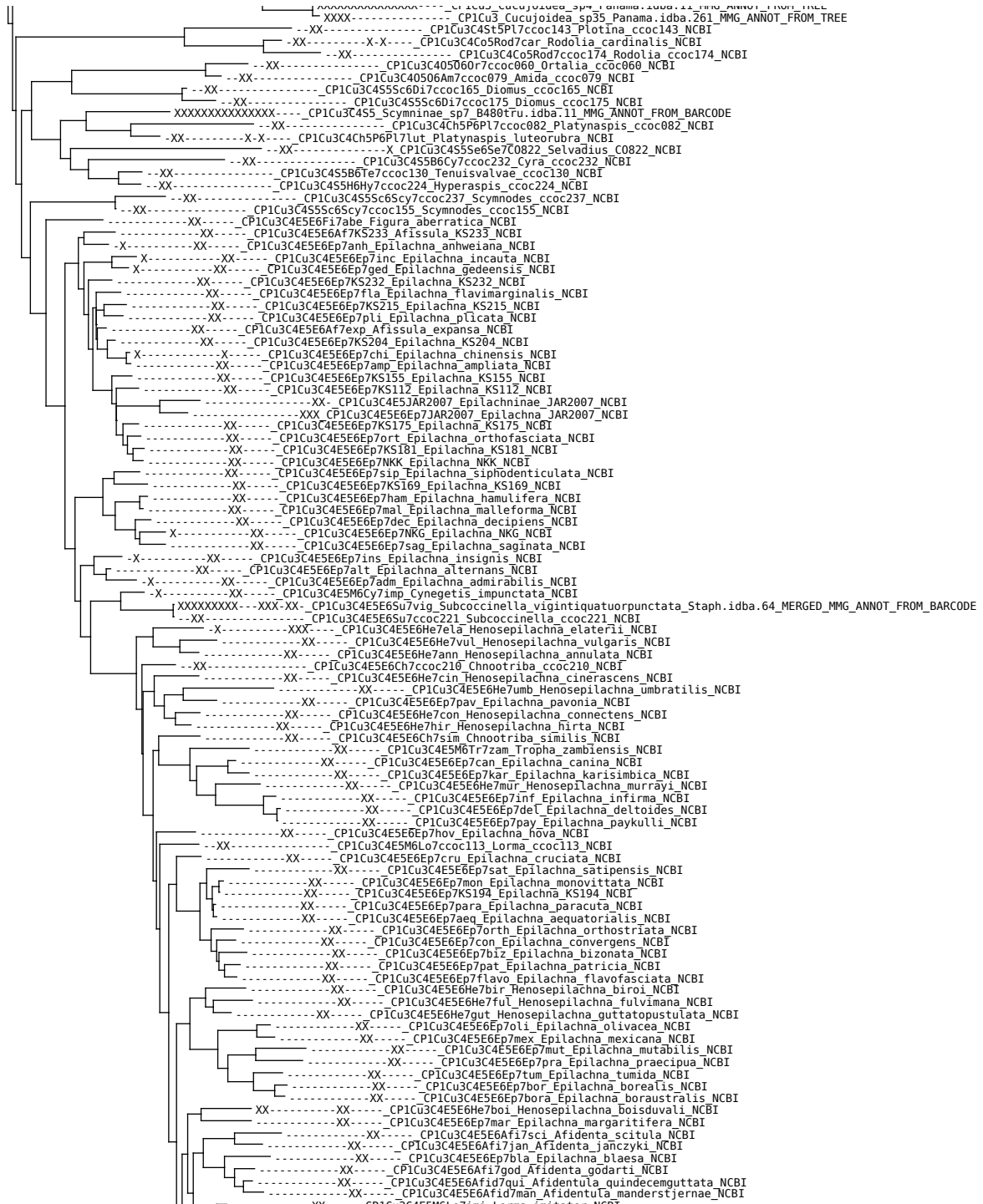







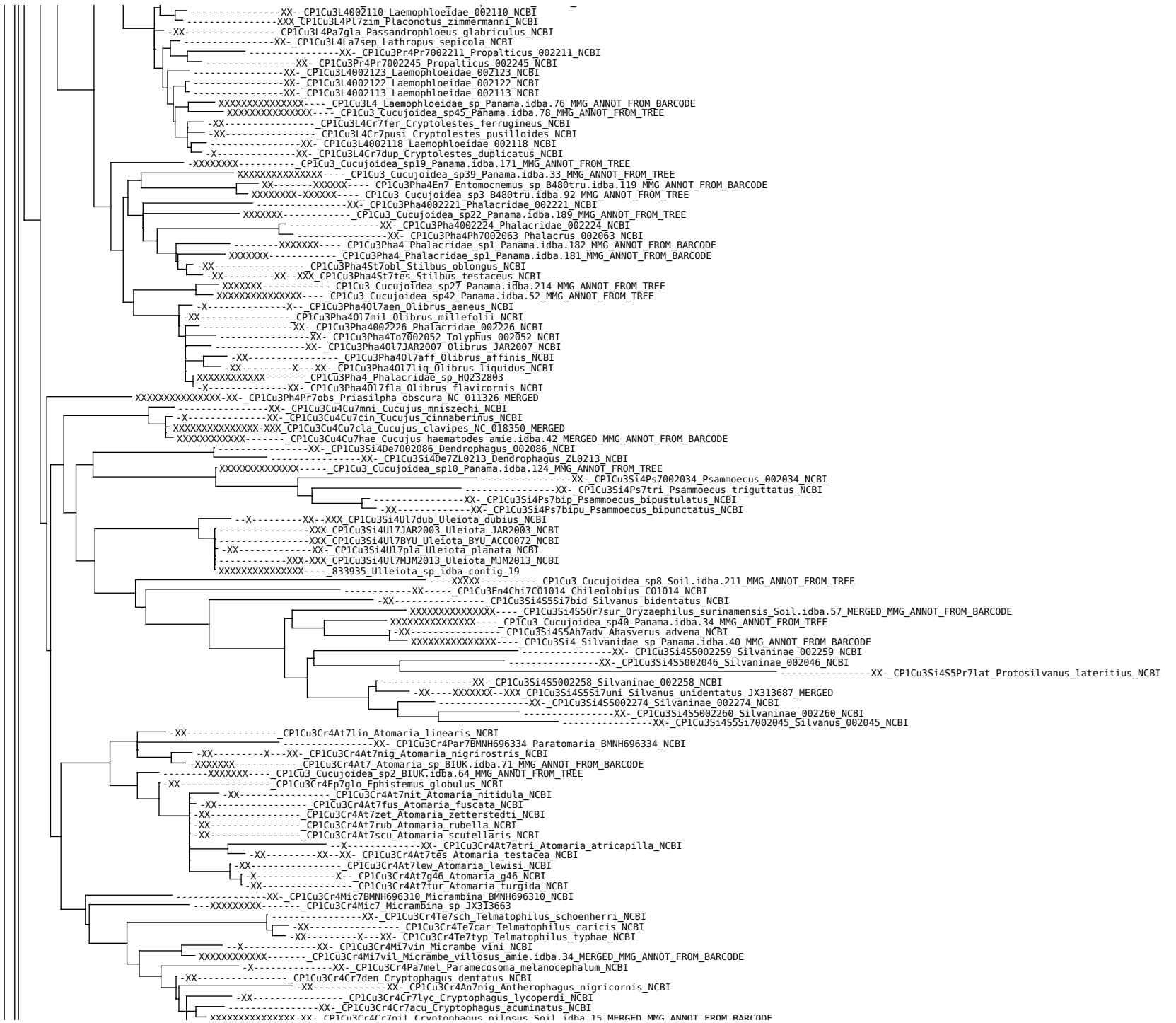





XXXXXXXXXXXXXXXXXXXX--LP1n5te4 Cerambycidae sp4 Panama.idba.200 MMG ANNOT FROM BARCODE
XXXXXXXXXXXXXXXXXXXX--CP1Ch3Ce4_Cerambycidae_sp7 Panama.idba.99 MMG ANNOT FROM BARCODE
XXXXXXXXXXXX--CP1Ch3Ce4La5 Lamiinae sp_JX412849
XXXXXXXXXXXX--CP1Ch3 Chrysomeloidea sp2_B480tru.idba.102 MMG ANNOT FROM TREE
XXXXXXXXXXXX--CP1Ch3Ce4La5Ja7 Jamesia sp_Panama.idba.253 MMG ANNOT FROM BARCODE
XXXXXXXXXXXX--CP1Ch3Ce4La5Ja7 Jamesia sp_Panama.idba.224 MMG ANNOT FROM BARCODE
XXXXXXXXXXXXXXXXXXXX--CP1Ch3Ce4_Cerambycidae_sp5 Panama.idba.43 MMG ANNOT FROM BARCODE
XX-----CP1Ch3Ce4La5P6P17met_Plectrura_metallica NCBI
XXXXX-----XXXX--CP1Ch3 Chrysomeloidea sp3_B480tru.idba.114 MMG ANNOT FROM TREE
XXXXX-----XXXX--CP1Ch3 Chrysomeloidea sp7_B480tru.idba.157 MMG ANNOT FROM TREE
XXXXXXXXXXXXXXXXXXXX--CP1Ch3 Chrysomeloidea sp11_B480tru.idba.58 MMG ANNOT FROM TREE
XXX-----XXX-X--CP1Ch3Ce4La5Me6Me71rr_Mesochorus_diphysis NCBI
XXXXXXXXXXXXXXXXXXXX--CP1Ch3Ce4_Cerambycidae_sp2 Panama.idba.136 MMG ANNOT FROM TREE
XXXXXXXXXXXXXXXXXXXX--CP1Ch3 Chrysomeloidea sp7_Panama.idba.48 MMG ANNOT FROM TREE
XXXXX-----XXX--CP1Ch3Ce4La5A6Ro7sap_Rondibilis_saperdina NCBI
XXXXX-----XXX--CP1Ch3Ce4La5Xy6Th7sim_Thylactus_simulans NCBI
XXXXXXXXXXXX--XX-CP1Ch3Ce4La5D6Do7BDF2000_Dorcadion_BDF2000 NCBI
XXXXXXXXXXXX--CP1Ch3 Chrysomeloidea sp5_B480tru.idba.130 MMG ANNOT FROM TREE
XX-----XXX-CP1Ch3Ce4La5Ag6Ag7car_Agapanthia_cardui NCBI
X-----X-----CP1Ch3Ce4La5Ag6Ag7dau_Agapanthia_daurica NCBI
XXX-----XXX--CP1Ch3Ce4La5Ag6Ag7amu_Agapanthia_amurensis NCBI
XXXXXXXXXXXX--XX-CP1Ch3Ce4La5Ag6Ph7rad_Phelepara_radovskyi NCBI
XXXXXXXXXXXX--CP1Ch3Ce4La5 Lamiinae sp1_B480tru.idba.124 MMG ANNOT FROM BARCODE
XX-----XXX--CP1Ch3Ce4La5Hi6Po7pol_Pohtyne_polyplacata NCBI
XXX-----XXX-X--CP1Ch3Ce4La5Me6Me7myo_Mesosa_myops NCBI
XX-----XX-----CP1Ch3Ce4La5Ac6Ac7lon_Acrocinus_longimanus NCBI
XX-----XXX--CP1Ch3Ce4La5Me6Me7JL2014_Mesosa_JL2014 NCBI
XXX-----XX-----CP1Ch3Ce4La5Me6Me71rr_Mesosa_irrorata NCBI
X-----X-----CP1Ch3Ce4La5L6Me7pub_Mecynippus_pubicornis NCBI
XXX-----XXX--CP1Ch3Ce4La5Me6Me7atr_Mesosa_atrostigma NCBI
X-----X-X-X-CP1Ch3Ce4La5P6Pe7NLG2014_Penthea_NLG2014 NCBI
X-----X-X-X-CP1Ch3Ce4La5P6Ph7NLG2014_Prosopius_NLG2014 NCBI
X-----X-X-X-CP1Ch3Ce4La5L6Ke7par_Xenotelia_pardalina NCBI
XXX-----X-X-X-CP1Ch3Ce4La5Apo6Ro7sub_Ropica_subnotata NCBI
XXXXXXXXXXXXXXXXXXXX--CP1Ch3 Chrysomeloidea sp13_B480tru.idba.66 MMG ANNOT FROM TREE
XXX-----XXX--CP1Ch3Ce4La5Pt6Pt7rig_Pterolopia_rigida NCBI
XXX-----XXX--CP1Ch3Ce4La5Ph6Ph7com_Phytoecia_comes NCBI
XX-----CP1Ch3Ce4La5Ob6Ob7C38_Oberia_C38 NCBI
XXX-----XXX--CP1Ch3Ce4La5Ob6Ob7fus_Oberia_fuscipennis NCBI
XXX-----XXX--CP1Ch3Ce4La5Ph6Ph7sib_Phytoecia_sibirica NCBI
XX-----X-----CP1Ch3Ce4La5Ph6Ph7ruf_Phytoecia_rufiventris NCBI
X-----X-----CP1Ch3Ce4La5P6Ph7alg_Phytoecia_algerica NCBI
X-----X-X-CP1Ch3Ce4La5S6S7tri_Saperda_tridentata NCBI
X-X-CP1Ch3Ce4La5S6G17rel_Glenea_relicta NCBI
XXXXXXXXXXXXXXXXXXXX--CP1Ch3Ce4La5 Lamiinae sp4_B480tru.idba.75 MMG ANNOT FROM BARCODE
XXXXXXXXXXXXXXXXXXXX--CP1Ch3Ce4La5 Lamiinae sp4_B480tru.idba.71 MMG ANNOT FROM BARCODE
XX-----XX-----CP1Ch3Ce4La5S6Eu7met_Eutetrappa_metallescens NCBI
XXX-----XXX--CP1Ch3Ce4La5S6Pa7for_Paraglenea_fortunei NCBI
XX-----XX-----CP1Ch3Ce4La5S6Th7geb_Thyestilla_gebleri NCBI
XX-----XXX--CP1Ch3Ce4La5S6G17JL2014_Glenea_JL2014 NCBI
X-----X-----CP1Ch3Ce4La5S6S77pop_Saperda_populnea NCBI
X-----X-----CP1Ch3Ce4La5S6S77bal_Saperda_balsamifera NCBI
XXX-----XXX--CP1Ch3Ce4La5S6B8a7hor_Batocera_horsfieldi NCBI
XXXXXXXXXXXXXXXXXXXX--CP1Ch3Ce4La5S6B8a7lin_Batocera_lineolata NC_022671 MERGED
X-----X-----CP1Ch3Ce4La5S6B8a7yay_Apriona_yayeyamai NCBI
X-----X-----CP1Ch3Ce4La5S6B8a7jap_Apriona_japonica NCBI
XXX-----X-XXX--CP1Ch3Ce4La5S6B8a7ger_Apriona_germari NCBI
XXX-----XX-----CP1Ch3Ce4La5L6Xen7bim_Xenohammus_bimaculatus NCBI
X-----X-----CP1Ch3Ce4La5Mo6Mo7sub_Monochamus_subfasciatus NCBI
XX-----X-----CP1Ch3Ce4La5Mo6Mo7mas_Monochamus_masaoi NCBI
X-----X-----CP1Ch3Ce4La5Mo6Mo7mar_Monochamus_maruokai NCBI
XXX-----XXX--CP1Ch3Ce4La5L6An7lur_Anoplophora_lurida NCBI
XX-----X-----CP1Ch3Ce4La5L6Do7yok_Do1ichoprosopus_yokoyamai NCBI
X-----X-----CP1Ch3Ce4La5L6An7hor_Anoplophora_horsfieldi NCBI
XXXXXXXXXXXXXXXXXXXX--CP1Ch3Ce4La5L6An7g_Anoplophora_glabripennis NC_008221 MERGED
XXX-----XXX--CP1Ch3Ce4La5L6An7mac_Anoplophora_macularia NCBI
XXX-----XXX-X--CP1Ch3Ce4La5L6An7chi_Anoplophora_chinensis NCBI
X-----X-----CP1Ch3Ce4La5L6Pe7oki_Peblaphaeus_okinawanus NCBI
XXX-----XXX--CP1Ch3Ce4La5L6La7got_Lamiomimus_gottschei NCBI
X-----X-----CP1Ch3Ce4La5Mo6Mo7gra_Monochamus_grandis NCBI
XX-----XXX--CP1Ch3Ce4La5Mo6Mo7sal_Monochamus_saltuarius NCBI
XXXXXXXXXXXXXXXXXXXX--CP1Ch3Ce4La5Mo6Mo7alt_Monochamus_alternatus NC_024652 MERGED
XXX-----XXX--CP1Ch3Ce4La5Mo6Mo7sut_Monochamus_sutor NCBI
XXX-----X-----CP1Ch3Ce4La5Mo6Mo7gal_Monochamus_gallopvovincialis NCBI
X-----X-----CP1Ch3Ce4La5Mo6Mo7nit_Monochamus_nitens NCBI
XX-----XXX--CP1Ch3Ce4La5Mo6Mo7ros_Monochamus_rosenmuelleri NCBI
XX-----X-----CP1Ch3Ce4La5Mo6Mo7sar_Monochamus_sartor NCBI
X-----X-----CP1Ch3Ce4La5L6Ann7gri_Annamanum_griseolum NCBI
X-----X-----CP1Ch3Ce4La5L6Eu7rub_Eupromus_ruber NCBI
X-----X-----CP1Ch3Ce4La5L6Ur7bim_Uraecha_bimaculata NCBI
XXX-----XXX--CP1Ch3Ce4La5L6Ur7per_Uraecha_perplexa NCBI
XX-----XXX--CP1Ch3Ce4La5L6Ur7ang_Uraecha_angusta NCBI
X-----X-----CP1Ch3Ce4La5L6Ur7osh_Uraecha_oshimana NCBI
XXX-----XXX--CP1Ch3Ce4La5Do6O17cre_Olenecamptus_cretaceus NCBI
XXX-----XXX--CP1Ch3Ce4La5Do6O17cla_Olenecamptus_clarus NCBI
XXXXXXXXXXXXXXXXXXXX--CP1Ch3Ce4La5Ag6Ph71P_Psacotheta_hilaris NC_013070 MERGED
X-----X-----CP1Ch3Ce4La5L6Mi7yay_Mimorsidi1yayeyamensis NCBI
X-----X-----CP1Ch3Ce4La5Mo6Ac7deg_Acalolepta_degener NCBI
X-----XX-----CP1Ch3Ce4La5Mo6Ac7lux_Acalolepta_luxuriosa NCBI
X-----X-----CP1Ch3Ce4La5Mo6Ac7fra_Acalolepta_fraudatrix NCBI
XX-----XX-----CP1Ch3Ce4La5Mo6Ac7sub_Acalolepta_sublusca NCBI
XX-----CP1Ch3Ce4La5Mo6Mo7SZZ2013_1_Monochamus_SZZ2013 NCBI
XX-----CP1Ch3Ce4La5Mo6Mo7SZZ2013_Monochamus_SZZ2013 NCBI
XXXXXXXXXXXX--CP1Ch3 Chrysomeloidea sp4_Panama.idba.184 MMG ANNOT FROM TREE
XX-----CP1Ch3Ce4La5T6Ph7vit_Phaea_vittata NCBI
XX-----CP1Ch3Ce4La5T6Ph7mar_Phaea_maryannae NCBI
XX-----CP1Ch3Ce4La5T6Ph7bip_Phaea_biplagiata NCBI
XX-----CP1Ch3Ce4La5T6Te7dis_Tetraopes discoideus NCBI
XX-----CP1Ch3Ce4La5T6Te7umb_Tetraopes_umbonatus NCBI
XX-----CP1Ch3Ce4La5T6Ph7mir_Phaea_mirabilis NCBI

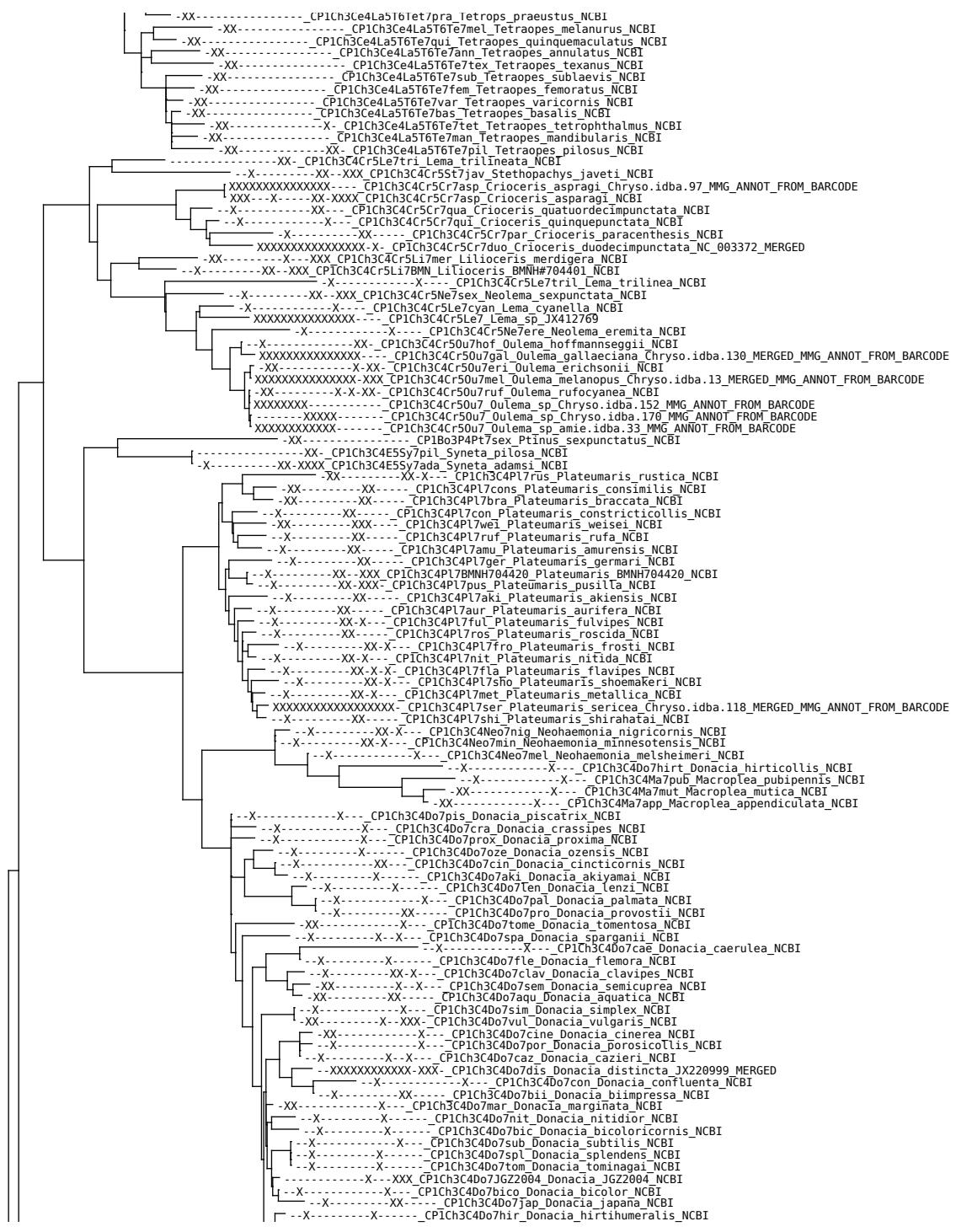

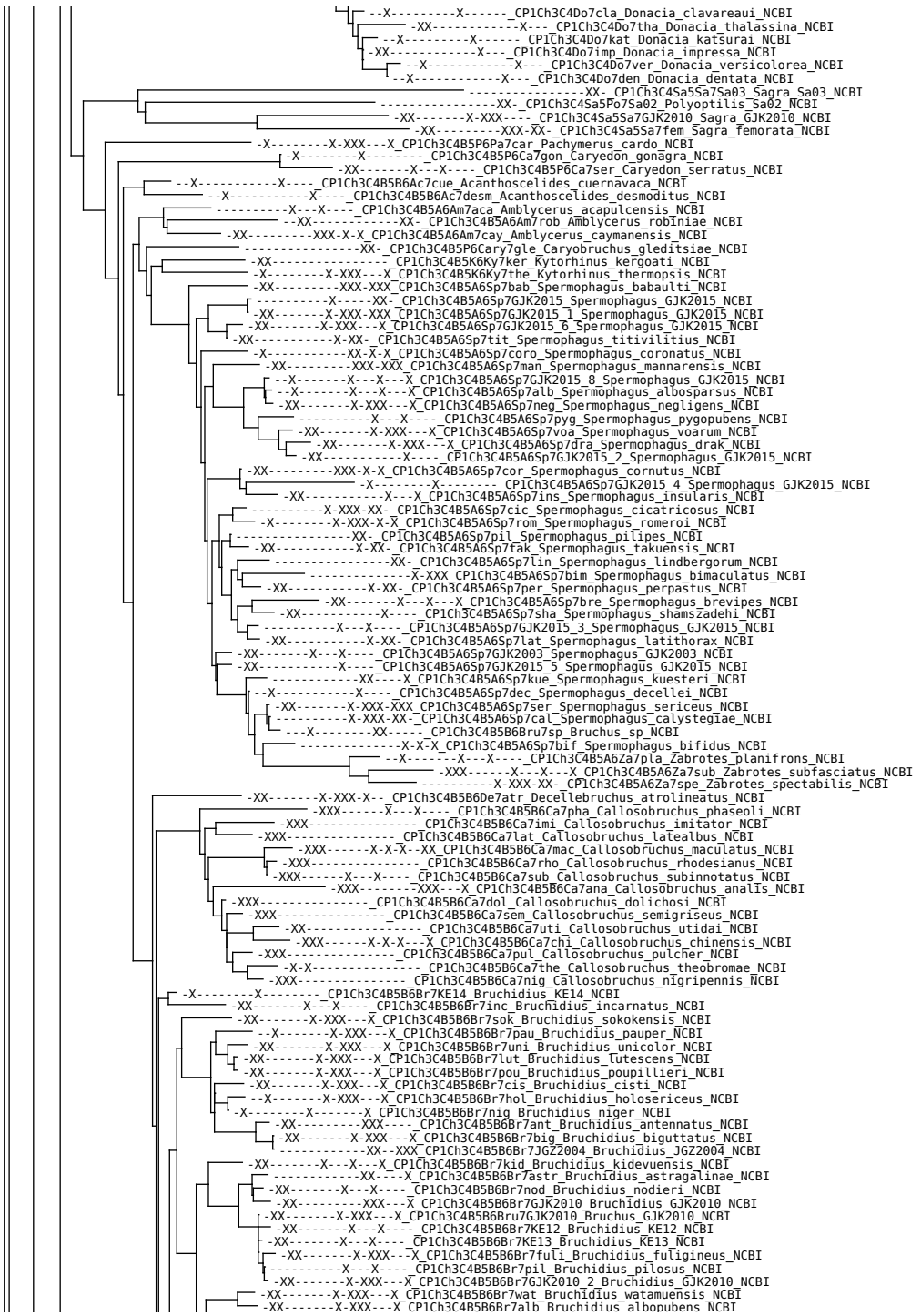

Phylogenetic tree showing relationships between various species, with labels such as CP1ch3C4B5B6Me7jul Merobruchus julianus NCBI, CP1ch3C4B5B6Br7nigr Bruchidius nigricornis NCBI, and many others. The tree is rooted on the left and branches out to the right. The labels are aligned to the right of the branches, indicating the species name and the NCBI accession number. The tree shows a complex branching pattern, with many species having very similar labels, indicating close relationships. The labels are in all caps and include the accession number followed by the species name and the NCBI database identifier. The tree is a cladogram, showing the evolutionary relationships between the species. The root is on the left, and the branches extend to the right. The labels are placed at the tips of the branches, indicating the species being compared. The tree is a phylogenetic tree, showing the evolutionary relationships between the species. The labels are in all caps and include the accession number followed by the species name and the NCBI database identifier. The tree is a cladogram, showing the evolutionary relationships between the species. The root is on the left, and the branches extend to the right. The labels are placed at the tips of the branches, indicating the species being compared. The tree is a phylogenetic tree, showing the evolutionary relationships between the species. The labels are in all caps and include the accession number followed by the species name and the NCBI database identifier.





Phylogenetic tree showing relationships between various species, primarily focusing on the Chrysolinidae and Cyrtonus genera. The tree is rooted on the left and branches out to the right. Species names are listed on the right side of the tree, often followed by their NCBI accession numbers or identifiers. The tree shows a complex branching pattern, indicating evolutionary relationships and divergence points. Key groups include Platypodidae (Platyphora), Chrysolinidae (Chrysolina, Oreina, Chrysolina), and Cyrtonus. The tree is annotated with various symbols (X, -) indicating specific characteristics or data points for each species. The species names are often followed by their NCBI accession numbers or identifiers, such as CP1Ch3C4C5D6Ca7sca for Calligrapha scalaris and CP1Ch3C4C5C6Ch7pau for Cyrtonus plumbeus. The tree is a detailed representation of the evolutionary relationships between these species, showing the hierarchical structure of the tree and the relative positions of the species within the tree. The tree is a complex branching structure, with many nodes and branches, indicating a high degree of genetic diversity and evolutionary complexity. The tree is a valuable tool for understanding the evolutionary history and relationships between these species, and for identifying key evolutionary events and patterns. The tree is a detailed representation of the evolutionary relationships between these species, showing the hierarchical structure of the tree and the relative positions of the species within the tree. The tree is a complex branching structure, with many nodes and branches, indicating a high degree of genetic diversity and evolutionary complexity. The tree is a valuable tool for understanding the evolutionary history and relationships between these species, and for identifying key evolutionary events and patterns.

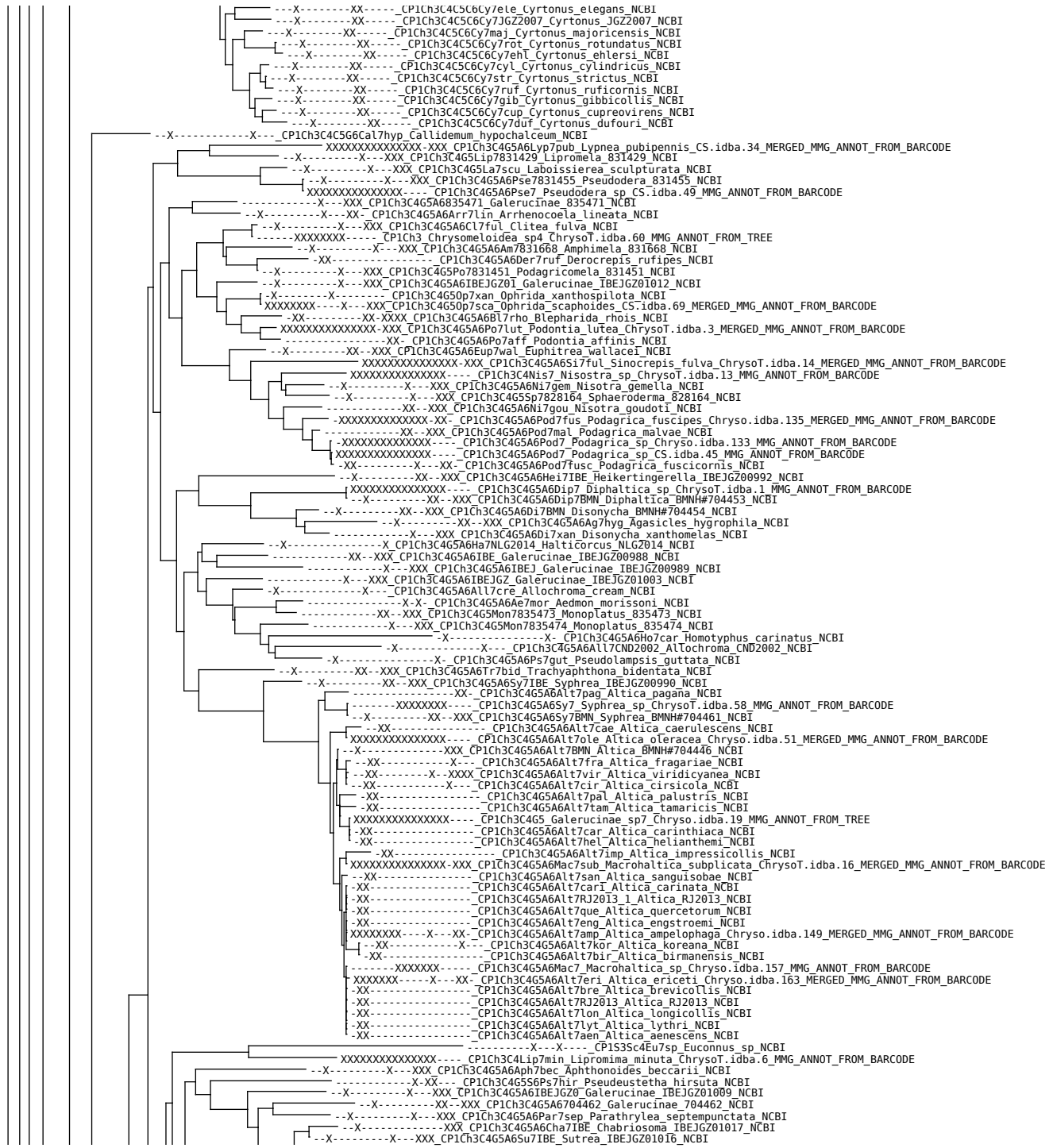

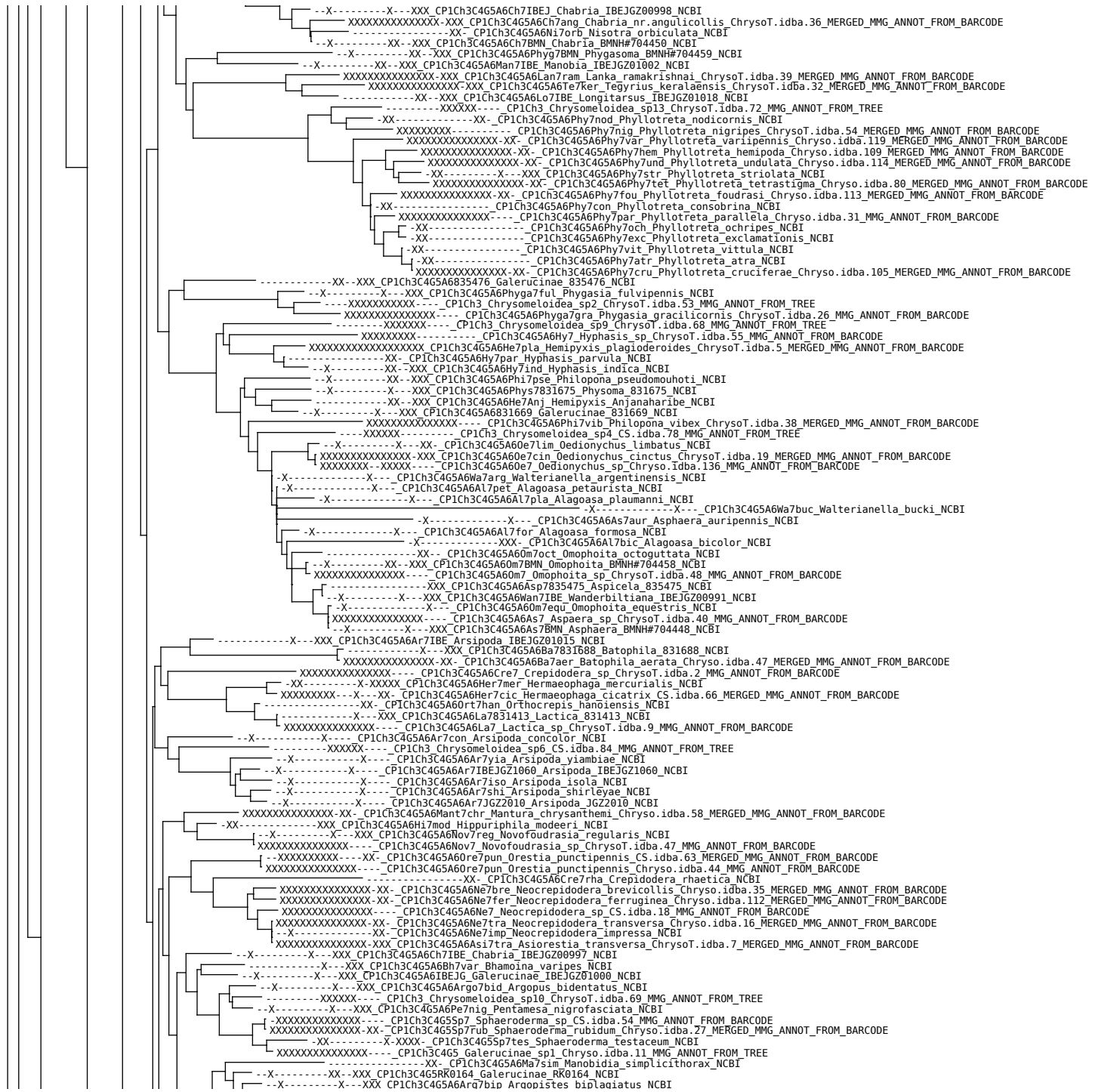

XXXXXXXXXXXXXXXXX--- CP1Ch3C4G5A6Arg7 Argopistes_sp.ChrysoT.idba.15_MMG_ANNOT_FROM_BARCODE
XXXXXXXXXXXXXXXXX-XX- CP1Ch3C4G5A6Ap7orb Apteropeda_orbiculata Chryso.idba.18_MERGED_MMG_ANNOT_FROM_BARCODE
XXXXXXXXXXXXXXXXX-XX- CP1Ch3C4G5A6Ap7ovu Apteropeda_ovulum Chryso.idba.23_MERGED_MMG_ANNOT_FROM_BARCODE
-----X-XX- CP1Ch3C4G5A6Ja7835069 Jacobyana_835069 NCBI
-X-XX- CP1Ch3C4G5A6ib7foe Dibolia_foersteri NCBI
-X-XX- CP1Ch3C4G5A6ib7fibe Dibolia_fibicola IBIC3Z0982 NCBI
XXXXXXXXXXXXXXXXX-XX- CP1Ch3C4G5A6ib7oc Dibolia_occultans Chryso.idba.132_MERGED_MMG_ANNOT_FROM_BARCODE
-XX- CP1Ch3C4G5A6ib7sch Dibolia_schillingii NCBI
XXXXXXXXXXXXXXXXX- CP1Ch3C4G5A6ib7rug Dibolia_rugulosa_ame.idba.94_MERGED_MMG_ANNOT_FROM_BARCODE
-X- CP1Ch3C4G5A6Sys7bif Systena_bifasciata NCBI
-X-XXX- CP1Ch3C4G5A6Sys7bla Systena_blanda NCBI
XXXXXXXXXXXXXXXXX-XXX- CP1Ch3C4G5A6Aph7col Aphthonomorpha_collaris ChrysoT.idba.34_MERGED_MMG_ANNOT_FROM_BARCODE
-XX- CP1Ch3C4G5A6Aph7czw Aphthona_czwalinae NCBI
-XXX- CP1Ch3C4G5A6Aph7cyp Aphthona_cyparissiae NCBI
-XX- CP1Ch3C4G5A6Aph7fla Aphthona_flava NCBI
-X-XX- CP1Ch3C4G5A6Aph7lep Aphthona_depressa NCBI
-X-XX- CP1Ch3C4G5A6G17cya Glyptina_cyanipennis NCBI
XXXXXXXXXXXXXXXXX- CP1Ch3C4G5A6Aph7lut Aphthona_lutescens Chryso.idba.103_MERGED_MMG_ANNOT_FROM_BARCODE
XXXXXXXXXXXXXXXXX-XX- CP1Ch3C4G5A6Aph7eup Aphthona_euphorbiae Chryso.idba.42_MERGED_MMG_ANNOT_FROM_BARCODE
-X-XXX- CP1Ch3C4G5A6Aph7str Aphthona_strigosa NCBI
XXXXXXXXXXXXXXXXX-XX- CP1Ch3C4G5A6Aph7tal5 Aphthona_albertinae Chryso.idba.48_MERGED_MMG_ANNOT_FROM_BARCODE
-XX- CP1Ch3C4G5A6Aph7ven Aphthona_venustula NCBI
-XX- CP1Ch3C4G5A6Aph7non Aphthona_nonstriata NCBI
XXXXXXXXXXXXXXXXX-XX- CP1Ch3C4G5A6Aph7mel Aphthona_melanholica Chryso.idba.71_MERGED_MMG_ANNOT_FROM_BARCODE
-X-XX- CP1Ch3C4G5A6Lo7niger Longitarsus_niger NCBI
XXXXXXXXXXXXXXXXX- CP1Ch3C4G5 Galerucinae_sp8 Chryso.idba.34_MMG_ANNOT_FROM_TREE
-X-XX- CP1Ch3C4G5A6Lo7ala Longitarsus_platensis NCBI
XXXXXXXXXXXXXXXXX-XX- CP1Ch3C4G5A6Lo7mel Longitarsus_melanocephalus Chryso.idba.26_MERGED_MMG_ANNOT_FROM_BARCODE
XXXXXXXXXXXXXXXXX-XX- CP1Ch3C4G5A6Lo7aen Longitarsus_aeneus Chryso.idba.115_MERGED_MMG_ANNOT_FROM_BARCODE
XXXXXXXXXXXXXXXXX- CP1Ch3C4G5A6Lo7mem Longitarsus_membranaceus Chryso.idba.45_MERGED_MMG_ANNOT_FROM_BARCODE
-X-XX- CP1Ch3C4G5A6Lo7fer Longitarsus_ferruginipennis NCBI
-XX- CP1Ch3C4G5A6Lo7min Longitarsus_minusculus NCBI
-X-XX- CP1Ch3C4G5A6Lo7sen Longitarsus_sencieri NCBI
XXXXXXXXXXXXXXXXX- CP1Ch3C4G5A6Lo7can Longitarsus_candidulus Chryso.idba.73_MMG_ANNOT_FROM_BARCODE
-XX- CP1Ch3C4G5A6Lo7bal Longitarsus_ballotae NCBI
-XX- CP1Ch3C4G5A6Lo7rei Longitarsus_reichei NCBI
-X-XX- CP1Ch3C4G5A6Lo7sal Longitarsus_salviae NCBI
XXXXXXXXXXXXXXXXX-XX- CP1Ch3C4G5A6Lo7tab Longitarsus_tabidus Chryso.idba.86_MERGED_MMG_ANNOT_FROM_BARCODE
XXXXXXXXXXXXXXXXX-XX- CP1Ch3C4G5A6Lo7rut Longitarsus_rutilus Chryso.idba.61_MERGED_MMG_ANNOT_FROM_BARCODE
-X-XX- CP1Ch3C4G5A6Lo7nigr Longitarsus_nigrofasciatus NCBI
XXXXXXXXXXXXXXXXX- CP1Ch3C4G5A6Lo7nig Longitarsus_nigrofasciatus Chryso.idba.89_MERGED_MMG_ANNOT_FROM_BARCODE
-XX- CP1Ch3C4G5A6Lo7och Longitarsus_ochroleucus NCBI
-X-XX- CP1Ch3C4G5A6Lo7NLG2014 Longitarsus_NLG2014 NCBI
XXXXXXXXXXXXXXXXX- CP1Ch3C4G5A6Lo7cur Longitarsus_curtus Chryso.idba.74_MMG_ANNOT_FROM_BARCODE
XXXXXXXXXXXXXXXXX-XXX- CP1Ch3C4G5A6Lo7exs Longitarsus_exsoletus Chryso.idba.102_MERGED_MMG_ANNOT_FROM_BARCODE
XXXXXXXXXXXXXXXXX-XX- CP1Ch3C4G5A6Lo7cer Longitarsus_cerinthus Chryso.idba.50_MERGED_MMG_ANNOT_FROM_BARCODE
XXXXXXXXXXXXXXXXX- CP1Ch3C4G5 Galerucinae_sp2 Chryso.idba.141_MMG_ANNOT_FROM_TREE
XXXXXXXXXXXXXXXXX-XX- CP1Ch3C4G5 Galerucinae_sp2 Chryso.idba.141_MMG_ANNOT_FROM_TREE
XXXXXXXXXXXXXXXXX-XX- CP1Ch3C4G5A6Lo7par Longitarsus_pardensis Chryso.idba.106_MERGED_MMG_ANNOT_FROM_BARCODE
XXXXXXXXXXXXXXXXX-XX- CP1Ch3C4G5A6Lo7par Longitarsus_pardensis Chryso.idba.127_MERGED_MMG_ANNOT_FROM_BARCODE
XXXXXXXXXXXX-XX-XX- CP1Ch3C4G5A6Lo7par Longitarsus_parvulus Chryso.idba.145_MERGED_MMG_ANNOT_FROM_BARCODE
XXXXXXXXXXXX- CP1Ch3C4G5 Galerucinae_sp6 Chryso.idba.169_MMG_ANNOT_FROM_TREE
XXXXXXXXXXXXXXXXX-XX- CP1Ch3C4G5A6Lo7lur Longitarsus_luridus Chryso.idba.72_MERGED_MMG_ANNOT_FROM_BARCODE
XXXXXXXXXXXXXXXXX- CP1Ch3 Chrysomeloidea_sp1 BIUK.idba.41_MMG_ANNOT_FROM_TREE
-XX- CP1Ch3C4G5A6Lo7bru Longitarsus_brunneus NCBI
XXXXXXXXXXXXXXXXX-XX- CP1Ch3C4G5A6Lo7dor Longitarsus_dorsalis Chryso.idba.108_MERGED_MMG_ANNOT_FROM_BARCODE
-XX- CP1Ch3C4G5A6Lo7suc Longitarsus_succineus NCBI
XXXXXXXXXXXXXXXXX-XX- CP1Ch3C4G5A6Lo7atr Longitarsus_atricillus Chryso.idba.40_MERGED_MMG_ANNOT_FROM_BARCODE
-XX- CP1Ch3C4G5A6Lo7bed Longitarsus_bedei NCBI
XXXXXXXXXXXXXXXXX- CP1Ch3C4G5A6Lo7ibe Longitarsus_ibericus Chryso.idba.67_MERGED_MMG_ANNOT_FROM_BARCODE
-XX- CP1Ch3C4G5A6Lo7anc Longitarsus_anchusae NCBI
XXXXXXXXXXXXXXXXX- CP1Ch3C4G5A6Lo7nig Longitarsus_nigrocollis Chryso.idba.14_MMG_ANNOT_FROM_BARCODE
XXXXXXXXXXXXXXXXX- CP1Ch3C4Xut7 Xuthea_yunnanensis ChrysoT.idba.0_MMG_ANNOT_FROM_BARCODE
-XXXX- CP1Ch3 Chrysomeloidea_sp2 BIUK.idba.77_MMG_ANNOT_FROM_TREE
-X-XX- CP1Ch3C4G5A6Cre7aureo Crepidodera_aureola NCBI
XXXXXXXXXXXXXXXXX-XXX- CP1Ch3C4G5A6Cre7plu Crepidodera_pluta_ame.idba.98_MERGED_MMG_ANNOT_FROM_BARCODE
XXXXXX- CP1Ch3C4G5A6Chal7ful Chalcoides_fulvicornis Chryso.idba.165_MMG_ANNOT_FROM_BARCODE
-XX- CP1Ch3C4G5A6Cre7aur Crepidodera_aurata NCBI
XXXXXX- CP1Ch3C4G5A6Cre7 Crepidodera_sp Chryso.idba.174_MMG_ANNOT_FROM_BARCODE
-X-XXXX- CP1Ch3C4G5A6Chal7ful Chalcoides_fulvicornis Chryso.idba.153_MERGED_MMG_ANNOT_FROM_BARCODE
-XX- CP1Ch3C4G5A6Cre7aureo Crepidodera_aurea NCBI
XXXXXX- CP1Ch3C4G5A6Chal7aur Chalcoides_aurea BIUK.idba.63_MMG_ANNOT_FROM_BARCODE
-XX- CP1Ch3C4G5A6Chae7con Chaetocnema_concinna NCBI
-XX- CP1Ch3C4G5A6Chae7pic Chaetocnema_picipes NCBI
-X-XXX- CP1Ch3C4G5A6Chae7chl Chaetocnema_chlorophana NCBI
XXXXXXXXXXXXXXXXX-XX- CP1Ch3C4G5A6Chae7pel Chaetocnema_pelagica Chryso.idba.21_MERGED_MMG_ANNOT_FROM_BARCODE
-X-XX- CP1Ch3C4G5A6Chae7ruf Chaetocnema_rufefemorata NCBI
XXXXXXXXXXXXXXXXX-XX- CP1Ch3C4G5A6Chae7hor Chaetocnema_hortensis Chryso.idba.125_MERGED_MMG_ANNOT_FROM_BARCODE
XXXXXXXXXXXXXXXXX-XX- CP1Ch3C4G5A6Chae7obe Chaetocnema_obesa Chryso.idba.93_MERGED_MMG_ANNOT_FROM_BARCODE
XXXXXXXXXXXXXXXXX-XX- CP1Ch3C4G5A6Chae7ari Chaetocnema_arida Chryso.idba.82_MERGED_MMG_ANNOT_FROM_BARCODE
XXXXXXXXXXXXXXXXX-XX- CP1Ch3C4G5A6Chae7pag Chaetocnema_paganetti Chryso.idba.78_MERGED_MMG_ANNOT_FROM_BARCODE
XXXXXXXXXXXXXXXXX-XX- CP1Ch3C4G5A6Chae7dep Chaetocnema_depressa Chryso.idba.43_MERGED_MMG_ANNOT_FROM_BARCODE
-XX- CP1Ch3C4G5A6Chae7bas Chaetocnema_basalis NCBI
XXXXXXXXXXXXXXXXX-XX- CP1Ch3C4G5A6Chae7sch Chaetocnema_scheffleri Chryso.idba.69_MERGED_MMG_ANNOT_FROM_BARCODE
-XXXX- CP1Ch3 Chrysomeloidea_sp2_ame.idba.117_MMG_ANNOT_FROM_TREE
XXXXXXXXXXXXXXXXX-XX- CP1Ch3C4G5A6Chae7tib Chaetocnema_tibialis Chryso.idba.75_MERGED_MMG_ANNOT_FROM_BARCODE
-X- CP1Ch3C4G5A6or7cop Orthaltica_copalina NCBI
-XX- XXX- CP1Ch3C4G5A6Lyt7sal Lythraia_salicariae NCBI
-XX- CP1Ch3C4G5A6Ep7pub Eptrix_pubescens NCBI
XXXXXXXXXXXXXXXXX-XX- CP1Ch3C4G5A6Ep7abe Eptrix_abelitei CS.idba.39_MERGED_MMG_ANNOT_FROM_BARCODE
-X-XXX- CP1Ch3C4G5A6Psy7bre Psylliodes_bretlinghami NCBI
-X- CP1Ch3C4G5A6D17con Disonycha_conjuncta NCBI
XXXXXXXXXXXXXXXXX- CP1Ch3C4G5A6Psy7hey Psylliodes_heydeni Chryso.idba.7_MMG_ANNOT_FROM_BARCODE
-X- CP1Ch3C4G5A6Psy7gib Psylliodes_gibbosus NCBI
XXXXXXXXXXXXXXXXX- CP1Ch3C4G5A6Psy7gou Psylliodes_gougeti Chryso.idba.128_MERGED_MMG_ANNOT_FROM_BARCODE
-XX- CP1Ch3C4G5A6Psy7cuc Psylliodes_cucullata NCBI
-XX- CP1Ch3C4G5A6Psy7dul Psylliodes_dulcamarae NCBI
XXXXXXXXXXXXXXXXX- CP1Ch3C4G5A6Psy7 Psylliodes_sp ChrysoT.idba.8_MMG_ANNOT_FROM_BARCODE
-XX- CP1Ch3C4G5A6Psy7a7f Psylliodes_affinis NCBI
XXXXXXXXXXXXXXXXX- CP1Ch3C4G5 Galerucinae_sp9 Chryso.idba.5_MMG_ANNOT_FROM_TREE

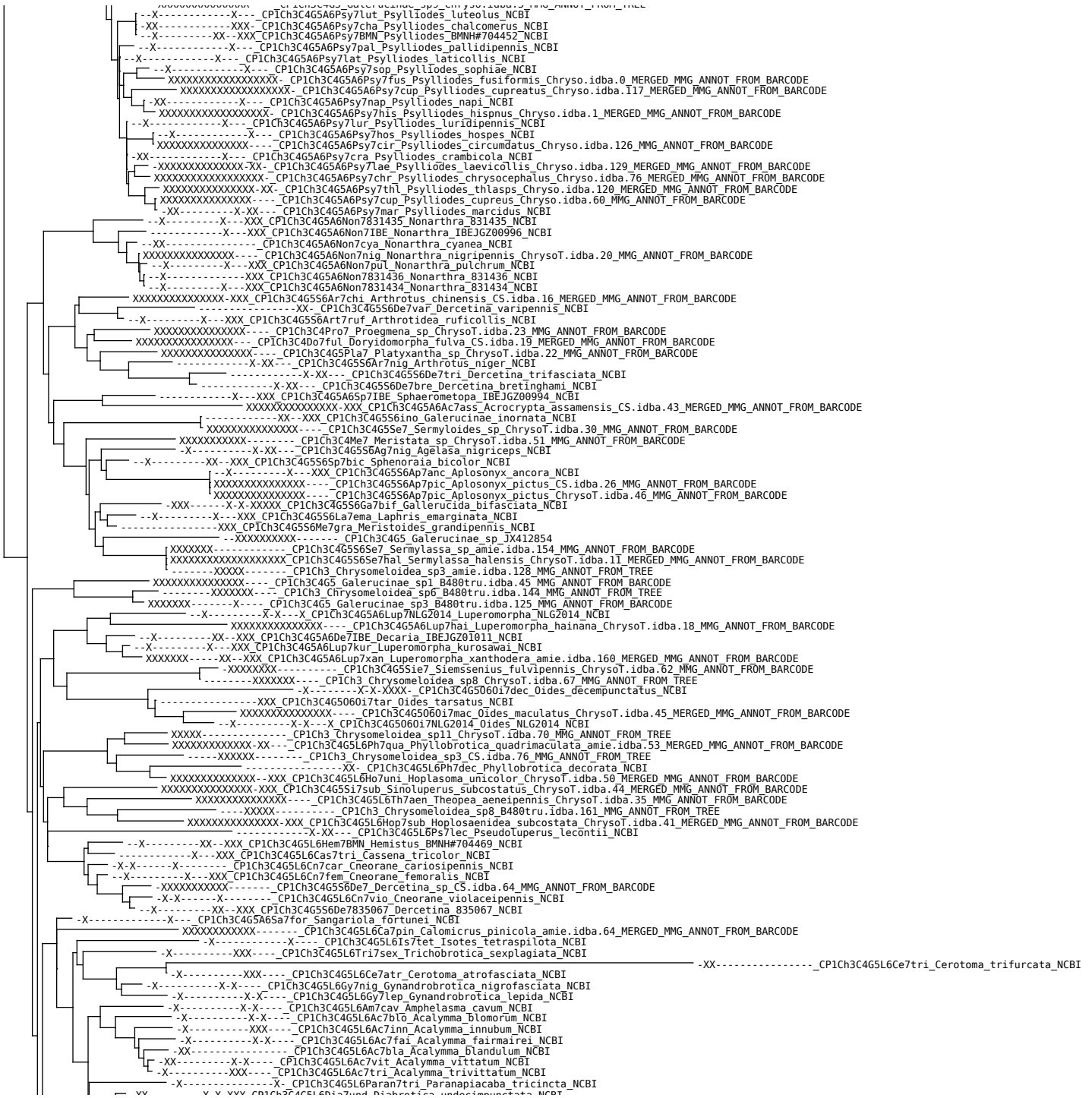

CP1Ch3C4G5L6D1a7num Diabrotica nummularis NCBI
CP1Ch3C4G5L6D1a7spe Diabrotica speciosa NCBI
CP1Ch3C4G5L6D1a7bal Diabrotica balteata NCBI
CP1Ch3C4G5L6D1a7ade Diabrotica adelpha NCBI
CP1Ch3C4G5L6D1a7tib Diabrotica tibialis NCBI
CP1Ch3C4G5L6D1a7JG336 Diabrotica JG336 NCBI
CP1Ch3C4G5835469 Galerucinae_835469 NCBI
CP1Ch3C4G5L6D1a7dis Diabrotica dissimilis NCBI
CP1Ch3C4G5L6D1a7sex Diabrotica sexmaculata NCBI
CP1Ch3C4G5L6Par7cur Paratariarius curtisii NCBI
CP1Ch3C4G5L6D1a7cri Diabrotica cristata NCBI
CP1Ch3C4G5L6D1a7lem Diabrotica lemniscata NCBI
CP1Ch3C4G5L6D1a7por Diabrotica porracea NCBI
CP1Ch3C4G5L6D1a7vir Diabrotica virgifera KF65807_MERGED
CP1Ch3C4G5L6D1a7lon Diabrotica longicornis NCBI
CP1Ch3C4G5L6D1a7bar Diabrotica barberi NC_022935_MERGED
CP1Ch3C4G5L6D1a7viri Diabrotica viridula NCBI
CP1Ch3C4G5L6D1a7scu Diabrotica scutellata NCBI
CP1Ch3C4G5L6D1a7ame Diabrotica amecameca NCBI
CP1Ch3C4G5835065 Galerucinae_835065 NCBI
CP1Ch3C4G5L6Mi7sor Mimastra soreili ChrysoT.idba.49_MMG_ANNOT_FROM_BARCODE
CP1Ch3C4G5L6Mi7lim Mimastra limbata NCBI
CP1Ch3C4G5L6Cas7ter Cassena terminalis CS.idba.29_MMG_ANNOT_FROM_BARCODE
CP1Ch3C4G5L6Ex7lus Exosoma lusitanicum Chryso.idba.116_MERGED_MMG_ANNOT_FROM_BARCODE
CP1Ch3 Chrysomeloidea_sp Chryso.idba.140_MMG_ANNOT_FROM_TREE
CP1Ch3C4G5L6Lu7xan Luperus xanthopoda NCBI
CP1Ch3 Chrysomeloidea_sp Chryso.idba.171_MMG_ANNOT_FROM_BARCODE
CP1Ch3C4G5L6Lu7su Luperus sulphuripes NCBI
CP1Ch3C4G5L6Lu7ton Luperus longicornis NCBI
CP1Ch3C4G5L6F7arm Leutiauxia armata JX412797
CP1Ch3C4G5Par7fla Paragotocera favipes ChrysoT.idba.24_MERGED_MMG_ANNOT_FROM_BARCODE
CP1Ch3C4G5L6Par7bip Paridea bipagiata ChrysoT.idba.10_MMG_ANNOT_FROM_BARCODE
CP1Ch3C4G5L6Ag7mir Agetocera mirabilis CS.idba.48_MERGED_MMG_ANNOT_FROM_BARCODE
CP1Ch3C4G5L6Au7pal Aulacophora palmerstoni NCBI
CP1Ch3C4G5L6S07JG210 Sonchiae JG210 NCBI
CP1Ch3C4G5L6Di7MB2007 Diacantha MB2007 NCBI
CP1Ch3C4G5L6Au7lew Aulacophora lewisii NCBI
CP1Ch3C4G5L6Di7MB2007_1 Diacantha MB2007 NCBI
CP1Ch3C4G5L6Au7ind Aulacophora indica NCBI
CP1Ch3C4G5L6Le7und Leptaulaca undecimpunctata NCBI
CP1Ch3C4G570477 Galerucinae_70477 NCBI
CP1Ch3C4G5L6Ia7thex Jacobyella hexaspilota NCBI
CP1Ch3C4G5L6Ch7JG201 Chosnia JG201 NCBI
CP1Ch3C4G5L6Di7col Diacantha collaris NCBI
CP1Ch3C4G5L6Di7uni Diacantha unifasciata NCBI
CP1Ch3C4G5S6Mo7831711 Morphosphaera 831711 NCBI
CP1Ch3C4G5S6Age7coe Agelastica coerulea NCBI
CP1Ch3C4G5S6Age7aln Agelastica alni CS.idba.57_MERGED_MMG_ANNOT_FROM_BARCODE
CP1Ch3C4G5835056 Galerucinae_835056 NCBI
CP1Ch3C4G5Seche7Sehegklingia sp ChrysoT.idba.31_MMG_ANNOT_FROM_BARCODE
CP1Ch3C4G5A6Hes7obes Hespera obesula ChrysoT.idba.4_MMG_ANNOT_FROM_BARCODE
CP1Ch3 Chrysomeloidea_sp ChrysoT.idba.63_MMG_ANNOT_FROM_TREE
CP1Ch3C4G5A6Hes7lom Hespera lomasa NCBI
CP1Ch3C4G5L6St7f7la Stenoluperus flaviventris ChrysoT.idba.27_MMG_ANNOT_FROM_BARCODE
CP1Ch3C4G5L6St7831453 Stenoluperus_831453 NCBI
CP1Ch3C4G5L6St7nlp Stenoluperus nipponensis ChrysoT.idba.29_MERGED_MMG_ANNOT_FROM_BARCODE
CP1Ch3C4G5A6Lao7831414 Laotzeus 831414 NCBI
CP1Ch3C4G5A6Lao7 Laotzeus_sp ChrysoT.idba.21_MMG_ANNOT_FROM_BARCODE
CP1Ch3C4G5L6Li7Liroetiella_sp B480tru.idba.24_MMG_ANNOT_FROM_BARCODE
CP1Ch3C4G5Ma7str Macrима straminea ChrysoT.idba.42_MMG_ANNOT_FROM_BARCODE
CP1Ch3 Chrysomeloidea_sp5 CS.idba.83_MMG_ANNOT_FROM_TREE
CP1Ch3 Chrysomeloidea_sp10 ChrysoT.idba.191_MMG_ANNOT_FROM_TREE
CP1Ch3C4G5L6Mo7hie Monolepta hieroglyphica NCBI
CP1Ch3C4G5L6Mo7aus Monolepta australis NCBI
CP1Ch3 Chrysomeloidea_sp10 B480tru.idba.51_MMG_ANNOT_FROM_TREE
CP1Ch3 Chrysomeloidea_sp1 Soil.idba.117_MMG_ANNOT_FROM_TREE
CP1Ch3C4G5 Galerucinae_sp3 Chryso.idba.148_MMG_ANNOT_FROM_TREE
CP1Ch3C4G5L6Mo7nigr Monolepta nigripes NCBI
CP1Ch3C4G5L6Lep7rus Leptomona russica NCBI
CP1Ch3C4G5L6Lep7ery Leptomona erythrocephala Chryso.idba.46_MERGED_MMG_ANNOT_FROM_BARCODE
CP1Ch3C4G5 Galerucinae_sp5 B480tru.idba.73_MMG_ANNOT_FROM_BARCODE
CP1Ch3C4G5L6Mar7art Monolepta artemarginata ChrysoT.idba.43_MMG_ANNOT_FROM_BARCODE
CP1Ch3C4G5L6Ca7sru Calomicrus suturalis ChrysoT.idba.22_MERGED_MMG_ANNOT_FROM_BARCODE
CP1Ch3C4G5L6Ca7cal Calomicrus sp ChrysoT.idba.176_MMG_ANNOT_FROM_BARCODE
CP1Ch3C4G5L6Ca7cir Calomicrus circumfusus ChrysoT.idba.139_MERGED_MMG_ANNOT_FROM_BARCODE
CP1Ch3C4G5 Galerucinae_sp7 B480tru.idba.36_MMG_ANNOT_FROM_BARCODE
CP1Ch3 Chrysomeloidea_sp9 B480tru.idba.48_MMG_ANNOT_FROM_TREE
CP1Ch3C4G5Ma7835074 Macrима 835074 NCBI
CP1Ch3C4G5L6At7men Atrachya menetriei NCBI
CP1Ch3C4G5L6At7kak Afrocrania kakamegaensis NCBI
CP1Ch3C4G5G6Op7sex Ophraella sexvittata NCBI
CP1Ch3C4G5G6Op7BMN Ophraella BMNH#704472 NCBI
CP1Ch3C4G5G6Op7com Ophraella communis NCBI
CP1Ch3C4G5M6Ch7JG109 Chthonis JG109 NCBI
CP1Ch3C4G5M6Ex7obs Exora obsleta NCBI
CP1Ch3C4G5M6He7BMN Hecataeus BMNH#704468 NCBI
CP1Ch3C4G5M6He7 Hecataeus_sp ChrysoT.idba.37_MMG_ANNOT_FROM_BARCODE
CP1Ch3 Chrysomeloidea_sp2 CS.idba.72_MMG_ANNOT_FROM_TREE
CP1Ch3C4G5M6Cha7ell Chapuisia ellenbergeri JX412757
CP1Ch3C4G5G6An7pot Anadimonia potanini ChrysoT.idba.25_MMG_ANNOT_FROM_BARCODE
CP1Ch3C4G5G6Ca7JG139 Caraguata JG139 NCBI
CP1Ch3C4G5G6Di7mac DiTcemella maculicollis NCBI
CP1Ch3C4G5G6Py7vigo Periclitena vigorsii ChrysoT.idba.66_MERGED_MMG_ANNOT_FROM_BARCODE
CP1Ch3C4G5G6Pe7 Periclitena sp ChrysoT.idba.56_MMG_ANNOT_FROM_TREE
CP1Ch3C4G5G6Py7mac Pyrrhalta maculicollis NCBI
CP1Ch3C4G5G6Py7aen Pyrrhalta aenescens ChrysoT.idba.17_MERGED_MMG_ANNOT_FROM_BARCODE
CP1Ch3C4G5G6Xa7lut Xanthogaleruca luteola NCBI
CP1Ch3 Chrysomeloidea_sp5 ChrysoT.idba.61_MMG_ANNOT_FROM_TREE
CP1Ch3C4G5835472 Galerucinae_835472 NCBI



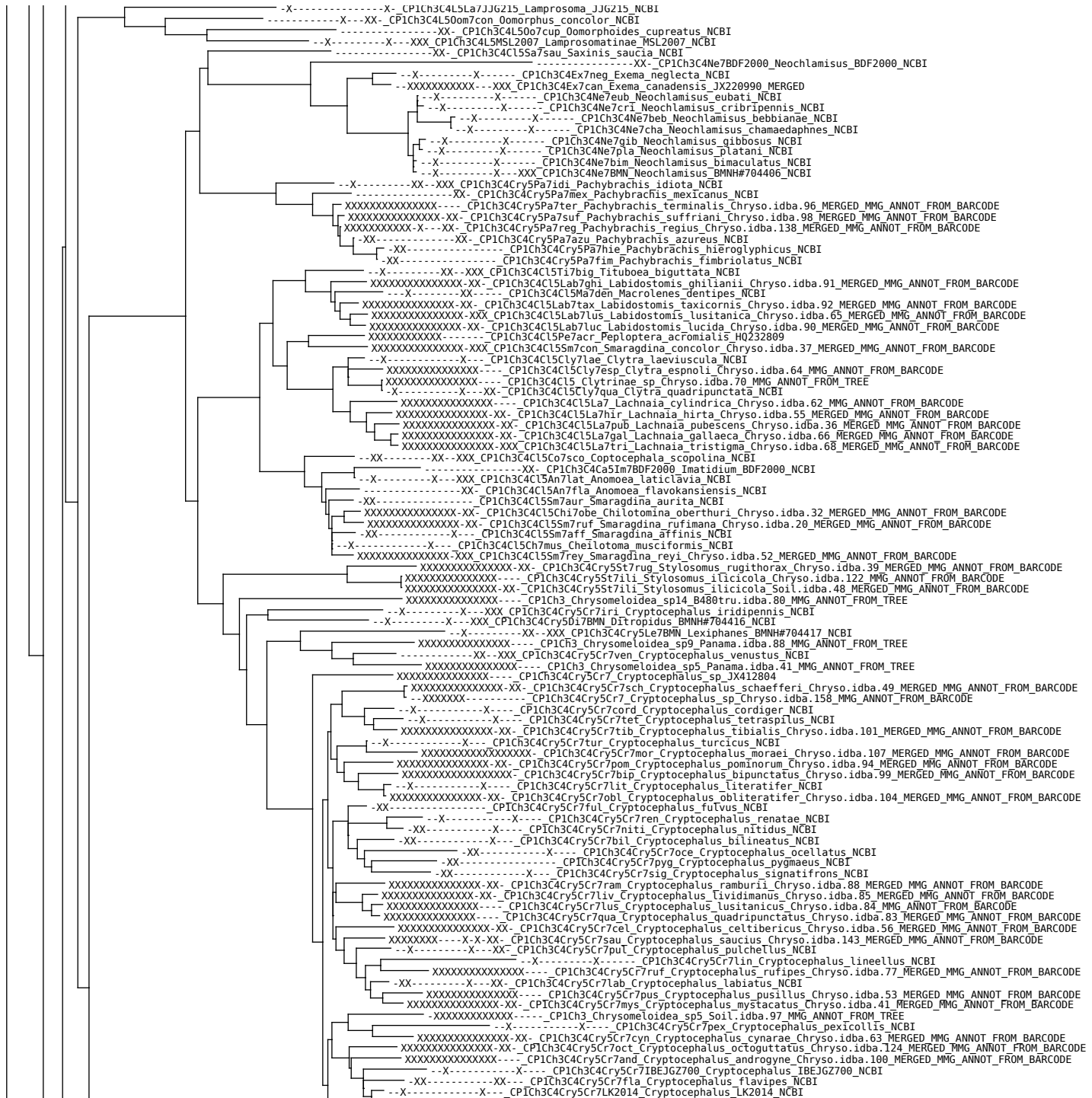

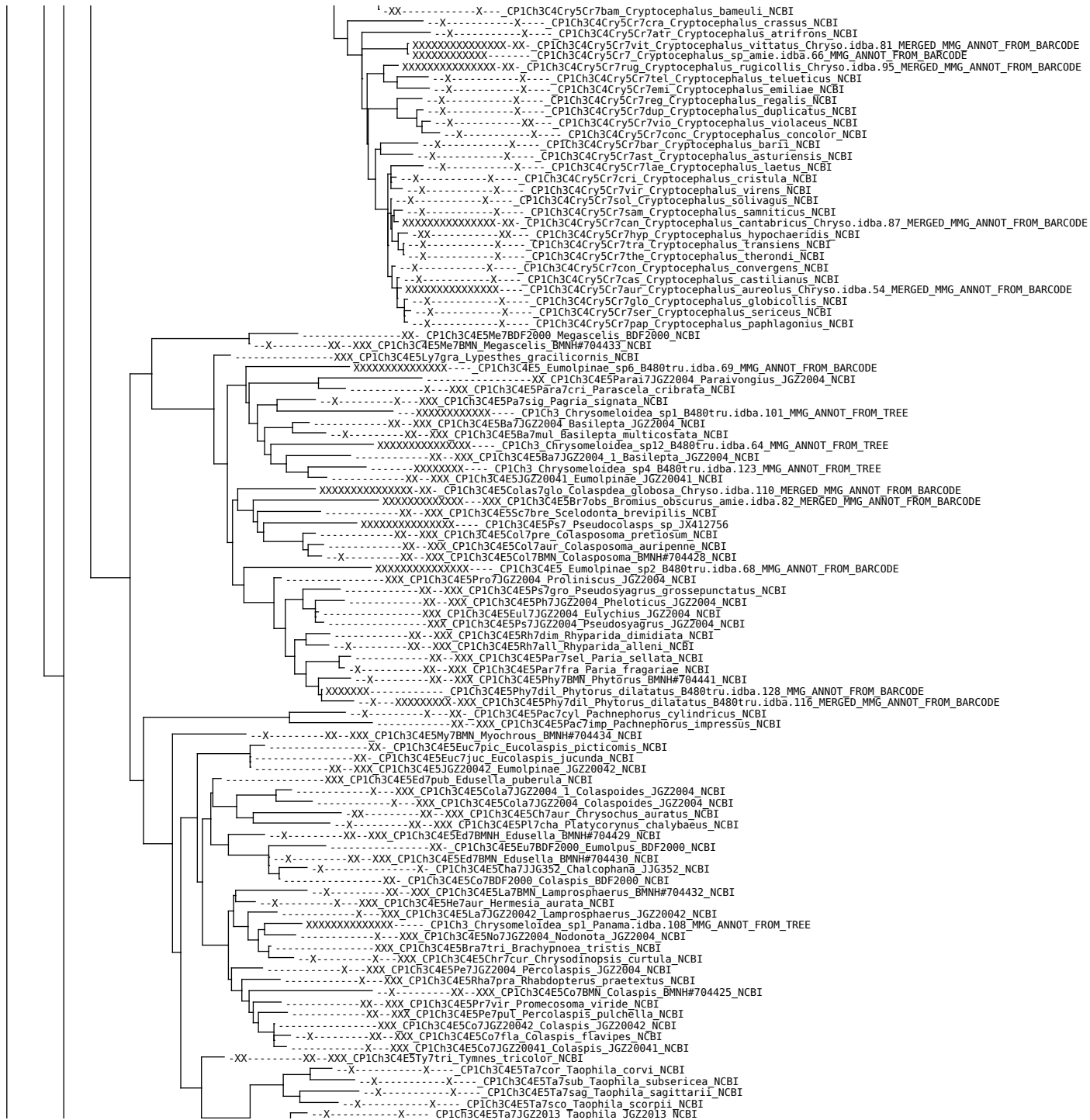

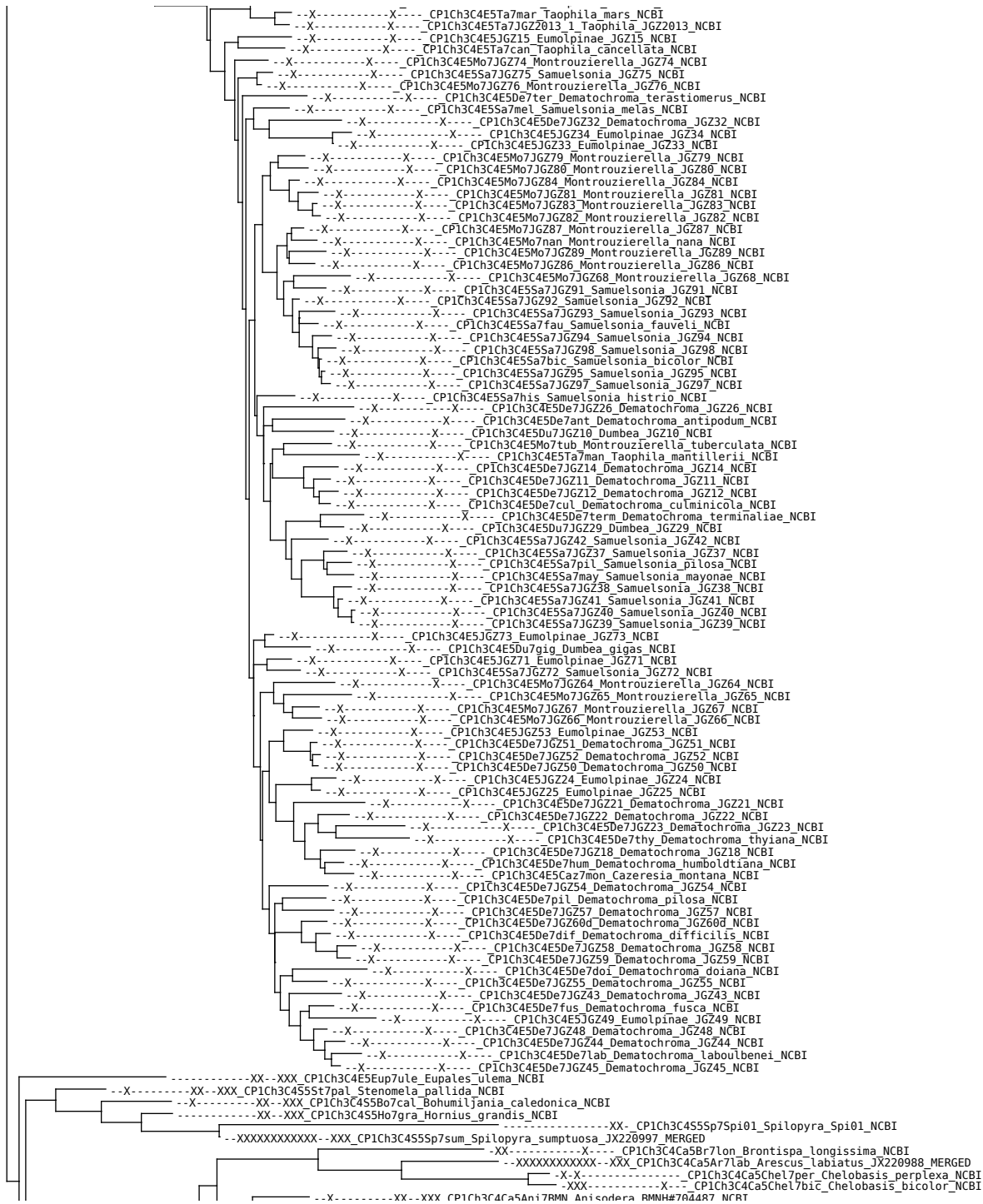

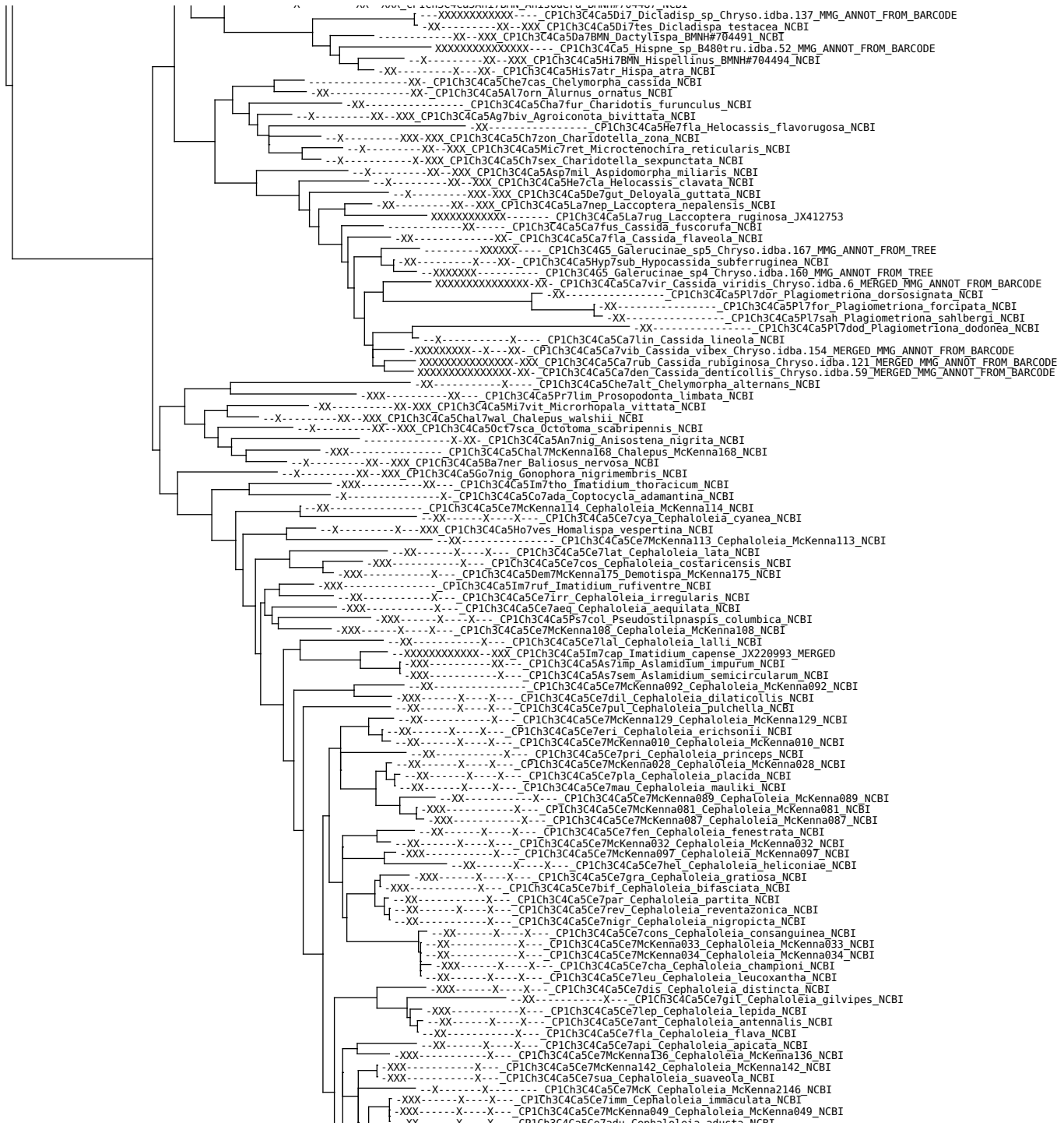

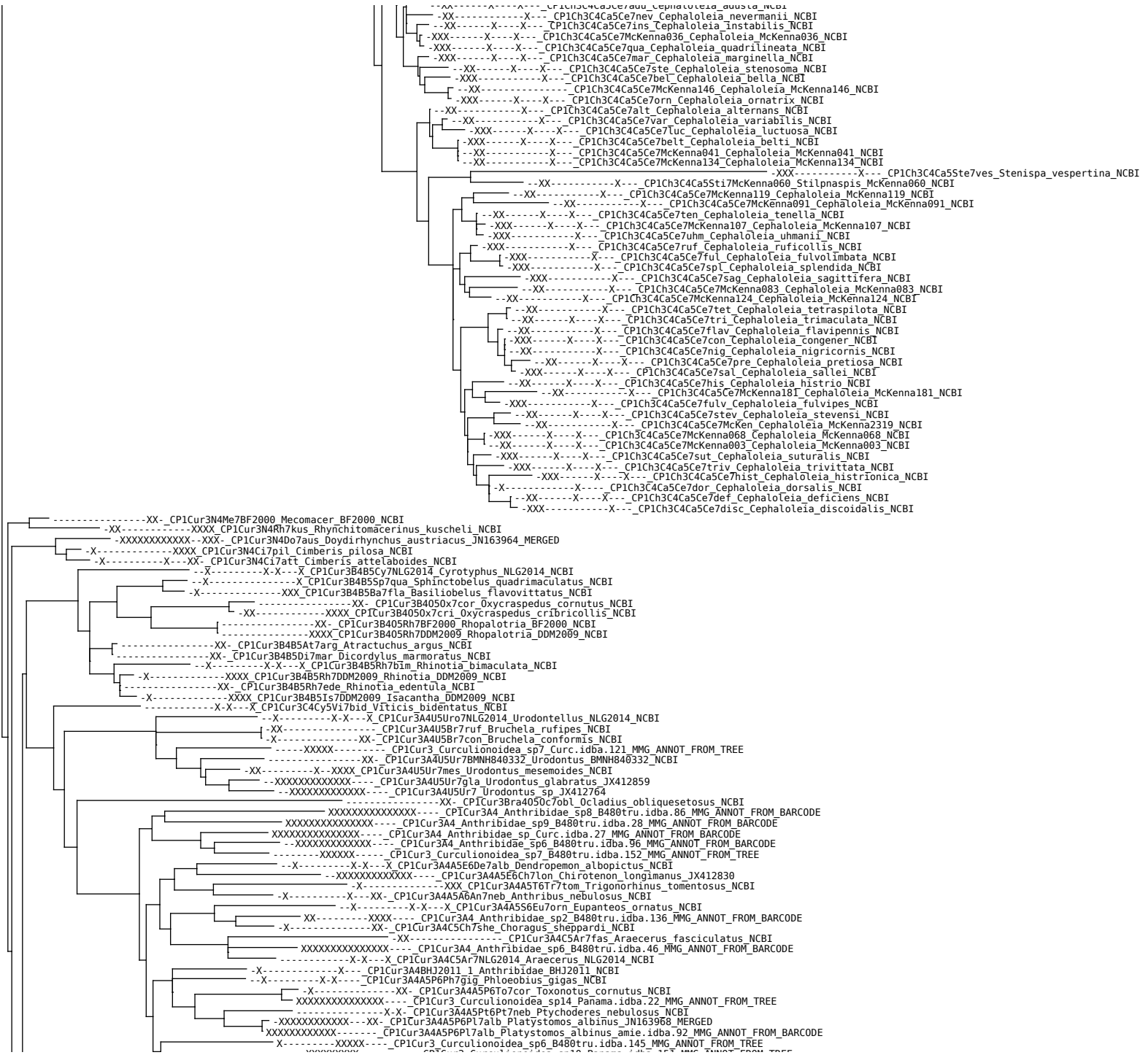





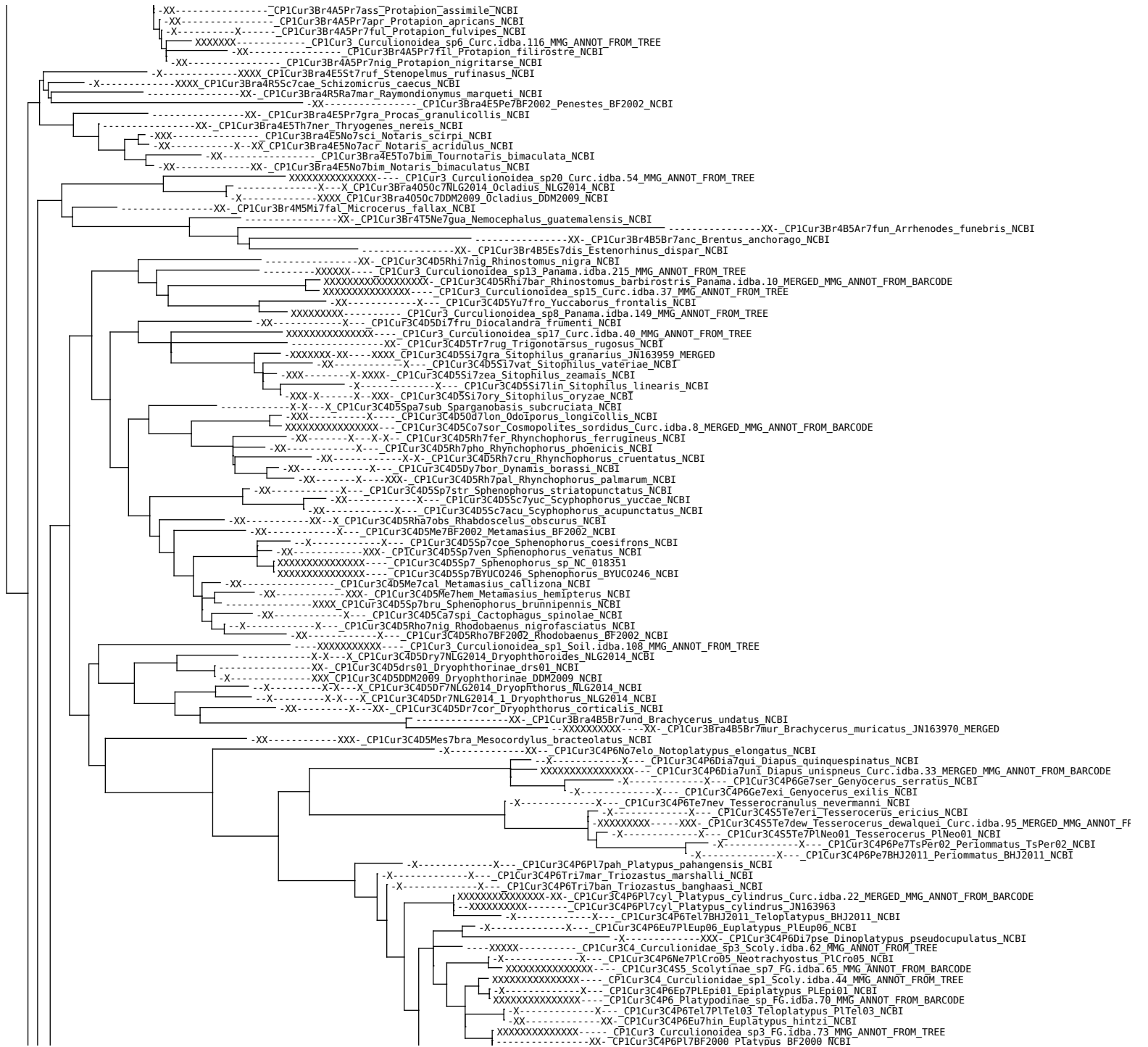

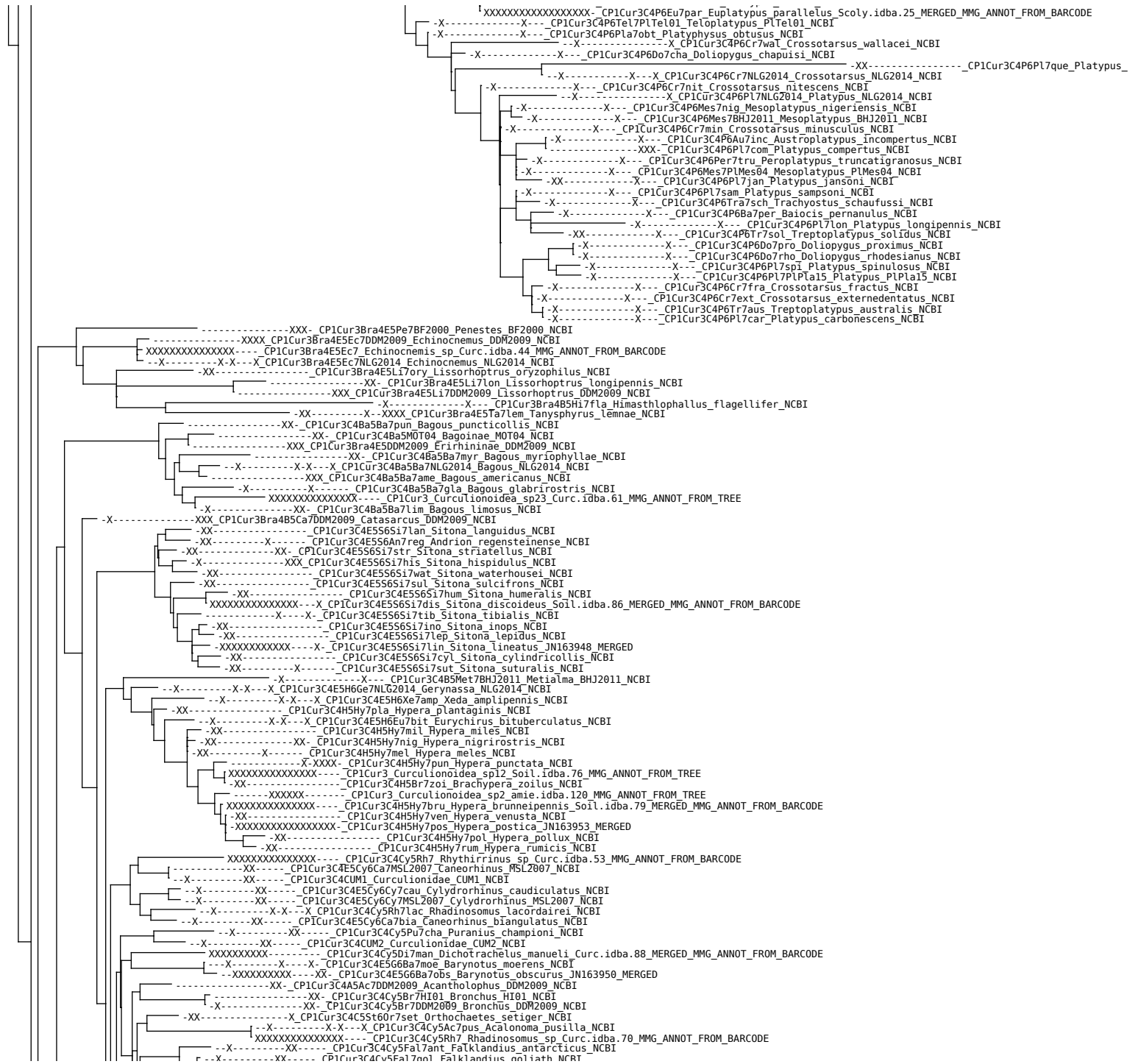

CP1Cur3C4Cy5Fa7tur Falklandius turbificatus NCBI
CP1Cur3C4Cy5Fa7FAM1 Falklandius FAM1 NCBI
CP1Cur3C4Cy5Ao7ruf Aoplocnemis rufipes NCBI
CP1Cur3C4Cy5Ae7sup Aegorhinus superciliosus NCBI
CP1Cur3C4Cy5Me7inc Nemestra incerta NCBI
CP1Cur3C4Cy5Pe7var Pelororhinus variegatus NCBI
CP1Cur3C4Cy5Pe7 Pelororhinus sp_Curc.idba.81 MMG_ANNOT_FROM_BARCODE
CP1Cur3 Curculionoidea_sp9_Curc.idba.123 MMG_ANNOT_FROM_TREE
CP1Cur3C4Cy5Ha7alb Haversiella albolimbata NCBI
CP1Cur3C4Cy5St7maj Steriphus major NCBI
CP1Cur3C4Cy5St7NLG2014_Steriphus_NLG2014 NCBI
CP1Cur3 Curculionoidea_sp22_Curc.idba.60 MMG_ANNOT_FROM_TREE
CP1Cur3C4E5Po6P7mol Polydrusus mollis NCBI
CP1Cur3C4R5L6L7bon Listrionotus bonariensis NCBI
CP1Cur3C4C5P6Pr7BMNH668142 Prionomerus BMNH668142 NCBI
CP1Cur3C4Le5Ae7not Aesiotes notabilis NCBI
CP1Cur3C4G5Dx7vit Oxyops vitiosa NCBI
CP1Cur3C4G5G7G004 Gonipterus G004 NCBI
CP1Cur3C4G5G7DDM2009 Gonipterus DDM2009 NCBI
CP1Cur3C4Cy5An7fal Antarcticobius falklandicus NCBI
CP1Cur3C4Cy5An7MSL2007_Antarctobius_MSL2007 NCBI
CP1Cur3C4Cy5Ge7MSL2007_Germainiellus_MSL2007 NCBI
CP1Cur3C4Cy5Ge7sal Germainiellus salebrosus NCBI
CP1Cur3C4Cy5An7MSL2007_1_Antarctobius_MSL2007 NCBI
CP1Cur3C4Cy5An7vul Antarcticobius vulsus NCBI
CP1Cur3C4Cy5Ta7sub Talaurinus subvittatus NCBI
CP1Cur3C4E5Tr6Ca7bif Callirhopalus bifasciatus NCBI
CP1Cur3 Curculionoidea_sp9_Curc.idba.124 MMG_ANNOT_FROM_TREE
CP1Cur3C4E5Tr6Ca7bif Callirhopalus bifasciatus NCBI
CP1Cur3 Curculionoidea_sp19_Curc.idba.49 MMG_ANNOT_FROM_TREE
CP1Cur3At4R5Aul7neb Auletes nebulosus NCBI
CP1Cur3 Curculionoidea_sp13_Curc.idba.32 MMG_ANNOT_FROM_TREE
CP1Cur3C4Ph1p7la Philopodon plagiatum NCBI
CP1Cur3C4E5 Entiminae_sp3_Curc.idba.57 MMG_ANNOT_FROM_BARCODE
CP1Cur3C4 Curculionidae_sp_KM244695
CP1Cur3C4MT2014_Curculionidae_MT2014 NCBI
CP1Cur3C4E5B6St7 Strophosoma_sp_Curc.idba.29 MMG_ANNOT_FROM_BARCODE
CP1Cur3C4E5B6St7cap Strophosoma capitatum NCBI
CP1Cur3C4E5B6St7 Strophosoma_sp_BIUK.idba.58 MMG_ANNOT_FROM_BARCODE
CP1Cur3C4E5B6St7 Strophosoma_sp_BIUK.idba.73 MMG_ANNOT_FROM_BARCODE
CP1Cur3C4E5B6St7mel Strophosoma melanogrammum JN163949 MERGED
CP1Cur3 Curculionoidea_sp16_Soil.idba.98 MMG_ANNOT_FROM_TREE
CP1Cur3 Curculionoidea_sp9_Soil.idba.55 MMG_ANNOT_FROM_TREE
CP1Cur3 Curculionoidea_sp8_Soil.idba.53 MMG_ANNOT_FROM_TREE
CP1Cur3C4E5B6Br7inc Brachyderes incanus NCBI
CP1Cur3 Curculionoidea_sp1_Curc.idba.10 MMG_ANNOT_FROM_TREE
CP1Cur3C4E50t60t7auro Otiiorhynchus auropunctatus NCBI
CP1Cur3C4E50t60t7glo Otiiorhynchus globulus Curc.idba.52 MMG_ANNOT_FROM_BARCODE
CP1Cur3C4E50t60t7sul Otiiorhynchus sulcatus Curc.idba.36 MERGED MMG_ANNOT_FROM_BARCODE
CP1Cur3C4E50t60t7por Otiiorhynchus porcatus NCBI
CP1Cur3C4E50t60t7ligu Otiiorhynchus ligustici NCBI
CP1Cur3C4E50t60t7rug Otiiorhynchus rugosostriatus JN163969 MERGED
CP1Cur3C4E50t60t7rae Otiiorhynchus elevatus amie.idba.114 MERGED MMG_ANNOT_FROM_BARCODE
CP1Cur3C4E50t60t7ber Tropiphorus bertolini Curc.idba.18 MMG_ANNOT_FROM_BARCODE
CP1Cur3C4E50t60t7cra Otiiorhynchus crataegi NCBI
CP1Cur3C4E50t60t7rau Otiiorhynchus raucus NCBI
CP1Cur3C4E50t60t7ful Otiiorhynchus fullo NCBI
CP1Cur3C4E50t60t7ova Otiiorhynchus ovatus NCBI
CP1Cur3C4E50t60t7lae Otiiorhynchus laevigatus NCBI
CP1Cur3C4E50t60t7sal Otiiorhynchus salicicola NCBI
CP1Cur3C4E50t60t7coe Otiiorhynchus coesus NCBI
CP1Cur3C4E50t60t7arm Otiiorhynchus armadillo NCBI
CP1Cur3C4E50t60t7mor Otiiorhynchus morio amie.idba.90 MERGED MMG_ANNOT_FROM_BARCODE
CP1Cur3C4E50t60t7aur Otiiorhynchus aurifer NCBI
CP1Cur3C4E50t60t7ten Otiiorhynchus tenebricosus NCBI
CP1Cur3C4E50t60t7lep Otiiorhynchus lepidopterus NCBI
CP1Cur3C4E50t60t7vau Otiiorhynchus vaucheri NCBI
CP1Cur3 Curculionoidea_sp13_Soil.idba.80 MMG_ANNOT_FROM_TREE
CP1Cur3C4E50t60t7sin Otiiorhynchus singularis NCBI
CP1Cur3C4E50t60t7sca Otiiorhynchus scaber NCBI
CP1Cur3C4E50t60t7nod Otiiorhynchus nodosus NCBI
CP1Cur3C4E5M7 Myorhynini_sp_Curc.idba.55 MMG_ANNOT_FROM_BARCODE
CP1Cur3C4E5 Entiminae_sp_JX412810
CP1Cur3C4E5Le6Ec7bov Ecrizothis boviei NCBI
CP1Cur3C4E50t6Sc7 Scioobius_sp_JX412782
CP1Cur3 Curculionoidea_sp5_Soil.idba.191 MMG_ANNOT_FROM_TREE
CP1Cur3 Curculionoidea_sp15_Soil.idba.96 MMG_ANNOT_FROM_TREE
CP1Cur3C4E5T6Ma7MAM3 Malvinus MAM3 NCBI
CP1Cur3C4E5T6Ma7nor Malvinus nordenskioeldi NCBI
CP1Cur3C4E5T6Ma7com Malvinus compressiventris NCBI
CP1Cur3C4E5T6Tr7ang Trachyphloeus angustisetulus amie.idba.152 MMG_ANNOT_FROM_BARCODE
CP1Cur3C4E5T6Tr7ang Trachyphloeus angustisetulus amie.idba.136 MMG_ANNOT_FROM_BARCODE
CP1Cur3C4E5T6Tr7ano Trachyphloeus angustisetulus Curc.idba.74 MMG_ANNOT_FROM_BARCODE
CP1Cur3Bra4B5S7hi7 Simo hirticornis NCBI
CP1Cur3C4E5P6Ce7leu Centricnemus leucogrammus NCBI
CP1Cur3C4E5P6Pe7sph Peritelus sphaeroides NCBI
CP1Cur3C4E5P6Ps7obs Pseudomeira obscura NCBI
CP1Cur3C4E5P6Ps7obs Pseudomeira obscura NCBI
CP1Cur3C4E5C6o7BMNH668165 Ophthalmus BMNH668165 NCBI
CP1Cur3C4G5Ox7NLG2014 Oxyops_NLG2014 NCBI
CP1Cur3C4G5Ox7bil Oxyops bilunaris NCBI
CP1Cur3C4G5G7pul Gonipterus pulverulentus NCBI
CP1Cur3C4C5P6Par7arc Pantoretites arctatus NCBI
CP1Cur3C4Cy5Rh17fov Rhinoplethes foveatus NCBI
CP1Cur3C4C5S6No7aus Notionomus australis NCBI
CP1Cur3C4E50tt6NLG2014_Entiminae_NLG2014 NCBI
CP1Cur3C4E50tt6Ma7spi Maleuterpes spinipes NCBI
CP1Cur3C4E50tt6Eu7NLG2014 Eutinophaea_NLG2014 NCBI
CP1Cur3 Curculionoidea_sp14_Curc.idba.35 MMG_ANNOT_FROM_TREE
CP1Cur3C4E5F6M7MFC2014 Malvinus_MFC2014 NCBI

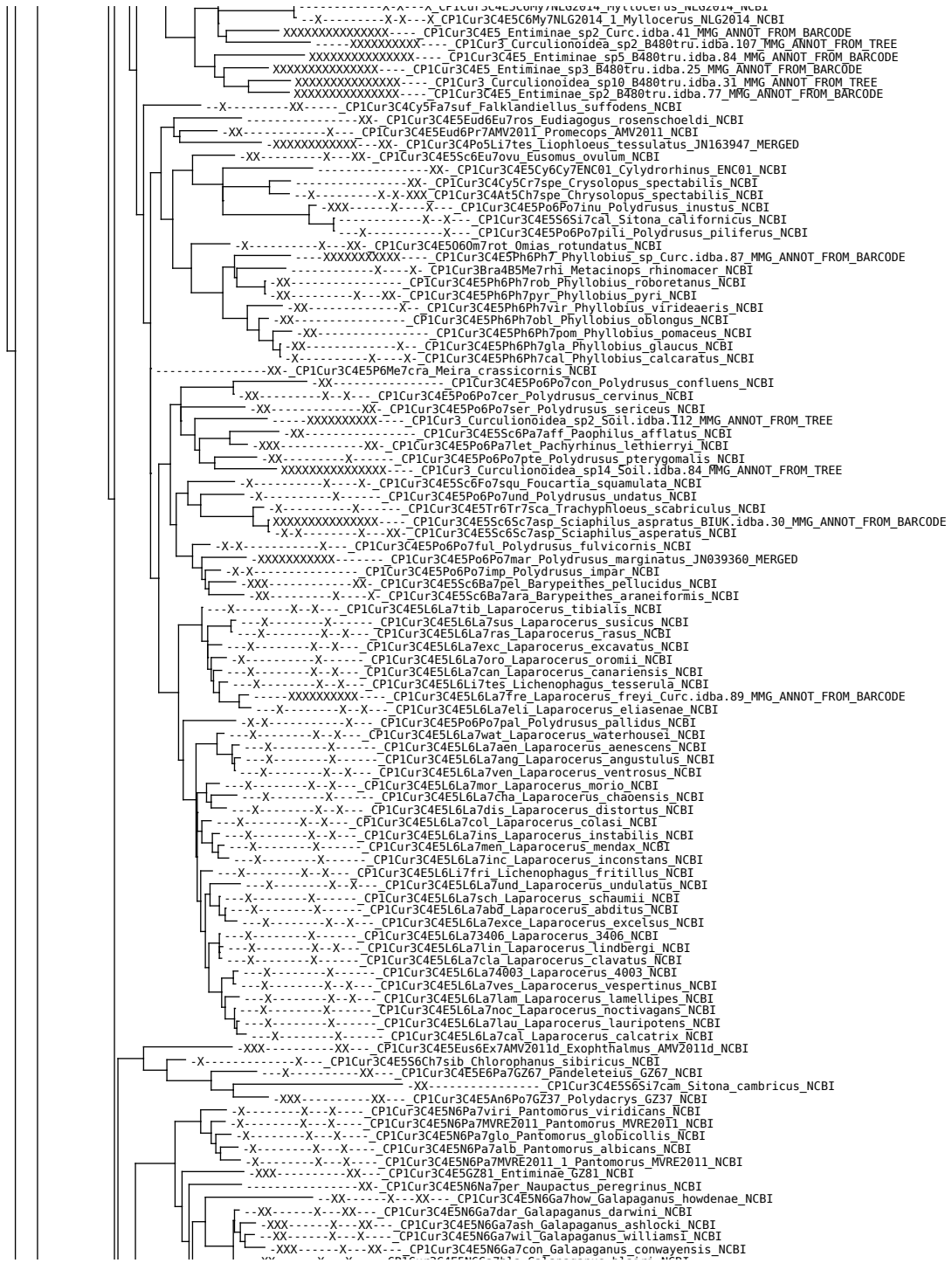

--XX-----X---X---_CP1Cur3C4E5N6a7bla Galapaganus_blaif1_NCBI
-XXX-----X---X---_CP1Cur3C4E5N6a7gal Galapaganus_galapagensis_NCBI
-XXX-----X-X-XX--_CP1Cur3C4E5N6a7car Galapaganus_caroli_NCBI
-XXX-----X---XX--_CP1Cur3C4E5N6a7van Galapaganus_vandykei_NCBI
-XXX-----X---XX--_CP1Cur3C4E5N6a7col Galapaganus_collaris_NCBI
-XXX-----X-X-XX--_CP1Cur3C4E5N6a7ver Naupactus_verecundus_NCBI
-XX-----X---X-XX--_CP1Cur3C4E5N6Pa7Trui Pantomorus_ruizi_NCBI
-XXX-----X-X-XX--X CP1Cur3C4E5N6Na7leu Naupactus_leucomola_NCBI
-XX-----X---X-XX--_CP1Cur3C4E5N6Na7nav Naupactus_navicularis_NCBI
-XX-----X---X-XX--_CP1Cur3C4E5N6Na7cin Naupactus_cinereidorsum_NCBI
-XX-----X---X-XX--_CP1Cur3C4E5N6Pa7aur Pantomorus_auripes_NCBI
-X-----X---X-XX--_CP1Cur3C4E5N6Na7zet Mecopelemus_zeteki_NCBI
XXXXXXXXXX-----CP1Cur3C4E5N6Li7pud Litostylus_pudens_Curc.idba.90_MMG_ANNOT_FROM_BARCODE
-XX-----X---X---_CP1Cur3C4E5N6Li7AMV2011b Litostylus_AMV2011b_NCBI
-XX-----X---X---_CP1Cur3C4E5N6Li7AMV2011a Litostylus_AMV2011a_NCBI
-X-----X---X---_CP1Cur3C4E5N6Pa7stu Pantomorus_stupidus_NCBI
-X-----X---X---_CP1Cur3C4E5N6Na7sul Naupactus_sulfuratus_NCBI
-X-----X---X---_XX_CP1Ch3C4L5La7LP01 Lamprosoma_LP01_NCBI
XXXXXXXXXXXXXXXXXXXX CP1Cur3C4E5N6Na7xan Naupactus_xanthographus_NC_018354_MERGED
-XXX-----X---X---_CP1Cur3C4E5N6Na7amb Naupactus_ambiguus_NCBI
-XXX-----X---X---_CP1Cur3C4E5N6Pa7cin Pantomorus_cinerosus_NCBI
-X-X-----X---XX--_CP1Cur3C4E5N6Na7dis Naupactus_dissimulatus_NCBI
-XX-----X---XX--_CP1Cur3C4E5N6Pa7vivi Pantomorus_vividissimus_NCBI
-XX-----X---XX--_CP1Cur3C4E5N6Eu7bit Eurymetopus_birabeni_NCBI
-XX-----X---XX--_CP1Cur3C4E5N6Na7min Naupactus_minor_NCBI
-XXX-----X---XX--_CP1Cur3C4E5N6Ar7tes Aramigus_tessellatus_NCBI
-XX-----X---XX--_CP1Cur3C4E5N6Te7nod Teratopactus_nodicollis_NCBI
-XXX-----X-X-XXX--_CP1Cur3C4E5N6A57cer Asynonychus_cervinus_NCBI
-X-----X-X---X CP1Cur3C4E5Le6Pe7NLG2014 Perperus_NLG2014_NCBI
-X-----X-X---X CP1Cur3C4E5Le6Me7NLG2014 Merimnetes_NLG2014_NCBI
-X-----X-X---X CP1Cur3C4E5Le7NLG2014 Leptopus_NLG2014_NCBI
-X-XX-----X-XX--_CP1Cur3C4E5Eu6Ce7EMC2007_Celebia_EMC2007_NCBI
-X-XX-----X-XX--_CP1Cur3C4E5Eu6Ce7EMC2007_1 Celebia_EMC2007_NCBI
-XX-----X-XX--_CP1Cur3C4Le5Le7ENN01 Leptopus_ENN01_NCBI
-XXX-----X-XX--_CP1Cur3C4E5Eu6Gy7DDM2009 Gymnopholus_DDM2009_NCBI
-X-----X-X---X CP1Cur3C4E5Le6Po7NLG2014_1 Polyphrades_NLG2014_NCBI
-X-----X-X---X CP1Cur3C4E5Le6Po7NLG2014 Polyphrades_NLG2014_NCBI
-X-X-----X-X---X CP1Cur3C4E5Le6Ma7NLG2014 Mandalotus_NLG2014_NCBI
-X-----X-X---X CP1Cur3C4E5Le6Ev7NLG2014 Evas_NLG2014_NCBI
XXXXXXXXXXXXX-----CP1Cur3C4Le5Le7 Leptopus_sp_Curc.idba.84_MMG_ANNOT_FROM_BARCODE
-X-----X-X---X CP1Cur3C4E5Le6NLG2014 Entiminae_NLG2014_NCBI
-X-X-----X-X---X CP1Cur3Bra4B5Ca7imp Cata sarcus_impressipennis_NCBI
XXXXXXXXXXXXX-----CP1Cur3Bra4B5Ca7 Cata sarcus_sp_Curc.idba.91_MMG_ANNOT_FROM_BARCODE
-XX-----X-XX--_CP1Cur3C4E5E16E7bic Besmytrurus_bicolor_NCBI
-X-XX-----X-XX--_CP1Cur3C4E5E16E7exp Elytrurus_expansus_NCBI
-X-XX-----X-XX--_CP1Cur3C4E5E16E7cin Elytrurus_cinctus_NCBI
-X-XX-----X-XX--_CP1Cur3C4E5E16E7gre Elytrurus_greenwoodi_NCBI
-X-XX-----X-XX--_CP1Cur3C4E5E16E7sim Elytrurus_simmondsi_NCBI
-X-XX-----X-XX--_CP1Cur3C4E5R6Rh7nig Rhyncogonus_nigerrimus_NCBI
-X-XX-----X-XX--_CP1Cur3C4E5R6Rh7lon Rhyncogonus_tongulus_NCBI
-X-XX-----X-XX--_CP1Cur3C4E5R6Rh7nod Rhyncogonus_nodosus_NCBI
-XX-----X-XX--_CP1Cur3C4E5R6Rh7ruf Rhyncogonus_rufulus_NCBI
-X-XX-----X-XX--_CP1Cur3C4E5R6Rh7exc Rhyncogonus_excavatus_NCBI
-X-XX-----X-XX--_CP1Cur3C4E5R6Rh7his Rhyncogonus_hispidus_NCBI
-X-XX-----X-XX--_CP1Cur3C4E5R6Rh7ten Rhyncogonus_tenebrosus_NCBI
-X-XX-----X-XX--_CP1Cur3C4E5R6Rh7lin Rhyncogonus_lineatus_NCBI
-X-XX-----X-XX--_CP1Cur3C4E5R6Rh7tes Rhyncogonus_testudineus_NCBI
-X-XX-----X-XX--_CP1Cur3C4E5R6Rh7cor Rhyncogonus_cordiformis_NCBI
-X-XX-----X-XX--_CP1Cur3C4E5R6Rh7pul Rhyncogonus_pulvereus_NCBI
-X-XX-----X-XX--_CP1Cur3C4E5R6Rh7exp Rhyncogonus_expansus_NCBI
-X-XX-----X-XX--_CP1Cur3C4E5R6Rh7ven Rhyncogonus_ventralis_NCBI
-X-XX-----X-XX--_CP1Cur3C4E5R6Rh7nigr Rhyncogonus_nigroaeneus_NCBI
-X-XX-----X-XX--_CP1Cur3C4E5R6Rh7ful Rhyncogonus_fulvus_NCBI
-X-XX-----X-XX--_CP1Cur3C4E5R6Rh7opa Rhyncogonus_opacipennis_NCBI
-X-XX-----X-XX--_CP1Cur3C4E5R6Rh7cau Rhyncogonus_caudatus_NCBI
-X-XX-----X-XX--_CP1Cur3C4E5R6Rh7pec Rhyncogonus_pectoralis_NCBI
-X-XX-----X-XX--_CP1Cur3C4E5R6Rh7tube Rhyncogonus_tuberosus_NCBI
-X-XX-----X-XX--_CP1Cur3C4E5R6Rh7tub Rhyncogonus_tuberculatus_NCBI
-X-XX-----X-XX--_CP1Cur3C4E5R6Rh7ric Rhyncogonus_ricei_NCBI
-X-XX-----X-XX--_CP1Cur3C4E5R6Rh7squ Rhyncogonus_squamiger_NCBI
-X-XX-----X-XX--_CP1Cur3C4E5R6Rh7kah Rhyncogonus_kahili_NCBI
-X-XX-----X-X---_CP1Cur3C4E5R6Rh7ste Rhyncogonus_stellaris_NCBI
-X-XX-----X-XX--_CP1Cur3C4E5R6Rh7sal Rhyncogonus_saltus_NCBI
-X-XX-----X-XX--_CP1Cur3C4E5R6Rh7lah Rhyncogonus_lahainaie_NCBI
-X-XX-----X-XX--_CP1Cur3C4E5R6Rh7gra Rhyncogonus_gracilis_NCBI
-X-XX-----X-XX--_CP1Cur3C4E5R6Rh7oth Rhyncogonus_othello_NCBI
-X-XX-----X-XX--_CP1Cur3C4E5R6Rh7ere Rhyncogonus_erebus_NCBI
-X-XX-----X-XX--_CP1Cur3C4E5R6Rh7ang Rhyncogonus_angustus_NCBI
-X-XX-----X-XX--_CP1Cur3C4E5R6Rh7ple Rhyncogonus_pleuralis_NCBI
-X-XX-----X-XX--_CP1Cur3C4E5R6Rh7vir Rhyncogonus_viridescens_NCBI
-X-XX-----X-XX--_CP1Cur3C4E5R6Rh7int Rhyncogonus_interstitialis_NCBI
-X-XX-----X-XX--_CP1Cur3C4E5R6Rh7alb Rhyncogonus_albipilis_NCBI
-X-XX-----X-XX--_CP1Cur3C4E5R6Rh7bre Rhyncogonus_brevis_NCBI
-X-XX-----X-XX--_CP1Cur3C4E5R6Rh7nav Rhyncogonus_navicularis_NCBI
-X-XX-----X-XX--_CP1Cur3C4E5R6Rh7oti Rhyncogonus_otiorhynchoides_NCBI
-X-XX-----X-XX--_CP1Cur3C4E5R6Rh7corv Rhyncogonus_corvus_NCBI
-X-XX-----X-XX--_CP1Cur3C4E5R6Rh7exi Rhyncogonus_aximius_NCBI
-X-XX-----X-XX--_CP1Cur3C4E5R6Rh7lat Rhyncogonus_lateralis_NCBI
-X-XX-----X-XX--_CP1Cur3C4E5R6Rh7pla Rhyncogonus_planatus_NCBI
-X-XX-----X-XX--_CP1Cur3C4E5R6Rh7ada Rhyncogonus_adamsoni_NCBI
-X-XX-----X-XX--_CP1Cur3C4E5R6Rh7mum Rhyncogonus_mumfordi_NCBI
-X-XX-----X-XX--_CP1Cur3C4E5R6Rh7och Rhyncogonus_ochraceus_NCBI
-X-XX-----X-XX--_CP1Cur3C4E5R6Rh7dup Rhyncogonus_duplex_NCBI
XXXXXXXXX-----CP1Cur3C4E50p60p7 Ophryastes_sp_Curc.idba.114_MMG_ANNOT_FROM_BARCODE
-X-----X-CP1Cur3C4M5Ph6C17NLG2014 Cisolea_NLG2014_NCBI
XXXXXXXXXX-----CP1Cur3C4E50p60p7 Ophryastes_sp_Curc.idba.97_MMG_ANNOT_FROM_BARCODE
-X-XX-----X-XX--_CP1Cur3C4E5T6D7EMC2007_Dyslobus_EMC2007_NCBI
-X-XX-----X-XX--_CP1Cur3C4E5T6D7EMC2007_Dyslobus_EMC2007_NCBI
-XXX-----X-XX--_CP1Cur3C4E5E6Pa7AMV2011a Pandeleteius_AMV2011a_NCBI
-XX-----X-XX--_CP1Cur3C4E5E6Pa7nod Pandeleteius_nodifer_NCBI

XXXXXXXXXXXXXXXXX CP1Cur3C4E5 Entiminae sp1_Curc.idba.25 MMG_ANNOT_FROM_BARCODE
XXXXXXXXXXXXXXXXX CP1Cur3C4E5G67 Geotragus_sp_Curc.idba.15 MMG_ANNOT_FROM_BARCODE
-X-----X----- CP1Cur3C4E5G67vir Chlorophanus viridis NCBI
-X-----X----- CP1Cur3C4E5L6Dr73989 Drouetius 3989 NCBI
-X-----X----- CP1Cur3C4E5L6Dr7azo Drouetius azoricus NCBI
XXXXXXXXXXXXXXXXX CP1Cur3C4E5Cr6Cr7sum CraTopus sumpuosus_Curc.idba.65 MMG_ANNOT_FROM_BARCODE
-X-----X-X-X-X CP1Cur3C4E5Pac6Pa7sta Pantorhytes stanleyanus NCBI
-X-----X-X-X-X CP1Cur3C4E5Ce6Or7alb Oribius albivarius NCBI
-X-XX- CP1Cur3C4E5Ce6Sp7vil Sphaerorhinus villulosus NCBI
-X-XX- CP1Cur3C4E5Ce6Cn7EMC2007 Cnemidothrix EMC2007 NCBI
-X-XX- CP1Cur3C4E5Ce6Le7EMC2007_1 Leveocus EMC2007 NCBI
-X-XX- CP1Cur3C4E5Ce6Le7EMC2007 Leveocus EMC2007 NCBI
-X-XX- CP1Cur3C4E5Ce6P7ins Platysimus insularis NCBI
-X-XX- CP1Cur3C4E5Ce6Sap7 Sameobius puncticolis NCBI
-XX- CP1Cur3C4E5Ce6Ph7EMC2007 Phraotes EMC2007 NCBI
-X-XX- CP1Cur3C4E5Ce6He7EMC2007 Heteroglymma EMC2007 NCBI
-X-XX- CP1Cur3C4E5Ce6He7EMC2007_1 Heteroglymma EMC2007 NCBI
-X-XX- CP1Cur3C4E5Ce6Co7EMC2007 Coptorhynchus EMC2007 NCBI
-X-XX- CP1Cur3C4E5Ce6Co7EMC2007_1 Coptorhynchus EMC2007 NCBI
-X-----X----- XXXX CP1Cur3C4E5T6Sp7DDM2009 Spartecerus DDM2009 NCBI
-X-XX- CP1Cur3C4E5Ce6Co7EMC2007_2 Coptorhynchus EMC2007 NCBI
-XXX-----X----- CP1Cur3C4E5GZ34 Entiminae GZ34 NCBI
-X-----X----- CP1Cur3C4E5N6Art7BOL Artipus BOL NCBI
-XXX- CP1Cur3C4E5Eus6E7AMV2011a Xestogaster AMV2011a NCBI
-XX-----XX----- CP1Cur3C4E5Eus6E7AMV2011b Xestogaster AMV2011b NCBI
-XXX-----X----- CP1Cur3C4E5Eus6Co7GZ134 Compus GZ134 NCBI
-XX-----X----- CP1Cur3C4E5Eus6Eu7hyb EustyLus hybridus NCBI
-XXX-----X----- CP1Cur3C4E5E6Sce7ely Scelianoma elydimorpha NCBI
-X-----XX----- CP1Cur3C4E5GZ72 Entiminae GZ72 NCBI
-XXX-----X----- CP1Cur3C4E5Ba6Ap7GZ59 Apotomoderes GZ59 NCBI
-X-----X----- CP1Cur3C4E5GZ76 Entiminae GZ76 NCBI
-XX-----X----- CP1Cur3C4E5N6Art7AMV2011a Artipus AMV2011a NCBI
-XX-----X----- CP1Cur3C4E5N6Art7AMV2011b Artipus AMV2011b NCBI
-XXX-----XX----- CP1Cur3C4E5N6Art7mon Artipus monae NCBI
-XX-----X----- CP1Cur3C4E5AMV2011e Entiminae AMV2011e NCBI
-XX-----X----- CP1Cur3C4E5AMV2011a Entiminae AMV2011a NCBI
-XX-----X----- CP1Cur3C4E5AMV2011b Entiminae AMV2011b NCBI
-XXX-----XX----- CP1Cur3C4E5Ba6Ap7men Apotomoderes menocrater NCBI
-XX-----X----- CP1Cur3C4E5Ba6Ap7sot Apotomoderes sotomayorae NCBI
-XXX-----XX----- CP1Cur3C4E5G6La7GZ15 Lachnopus GZ15 NCBI
-XX-----XX----- CP1Cur3C4E5G6Is7niv Ischionoplus niveoguttatus NCBI
-XX-----X----- CP1Cur3C4E5AMV2011c Entiminae AMV2011c NCBI
-XX-----X----- CP1Cur3C4E5AMV2011d Entiminae AMV2011d NCBI
-XX-----X----- CP1Cur3C4E5G6La7AMV2011b Lachnopus AMV2011b NCBI
-XX-----X----- CP1Cur3C4E5G6La7AMV2011a Lachnopus AMV2011a NCBI
-XX-----X----- CP1Cur3C4E5G6La7AMV2011c Lachnopus AMV2011c NCBI
-XXX-----XX----- CP1Cur3C4E5G6La7GZ12 Lachnopus GZ12 NCBI
-XX-----XX----- CP1Cur3C4E5AMV2011f Entiminae AMV2011f NCBI
XXXXXXXXXXXXXXXXX CP1Cur3_Curculionoidea sp18_Curc.idba.46 MMG_ANNOT_FROM_TREE
-X-----X----- CP1Cur3C4E5ACP2013_3 Entiminae ACP2013 NCBI
-XXX-----XX----- CP1Cur3C4E5G6La7GZ22 Lachnopus GZ22 NCBI
-XXX-----XX----- CP1Cur3C4E5G6La7kof Lachnopus kofresi NCBI
-XXX-----X----- CP1Cur3C4E5G6La7GZ91 Lachnopus GZ91 NCBI
-XX-----X----- CP1Cur3C4E5G6La7cof Lachnopus coffeae NCBI
-XXX-----XX----- CP1Cur3C4E5G6La7AMV2011d Lachnopus AMV2011d NCBI
-XXX-----XX----- CP1Cur3C4E5G6La7sei Lachnopus sei NCBI
-XX-----XX----- CP1Cur3C4E5S6Ta7BF2000 Tanymecus BF2000 NCBI
-X-----XXX CP1Cur3C4E5S6Ta7DDM2009 Tanymecus DDM2009 NCBI
-XXX CP1Cur3C4E5Be7ell Bepharus ellipticus NCBI
-XX-----X----- CP1Cur3C4E5Po6AMV2011a Entiminae AMV2011a NCBI
-XX-----X----- CP1Cur3C4E5Po6Ap7wol Apodrosus wolcotti NCBI
-XX-----X----- CP1Cur3C4E5Po6Ap7qui Apodrosus quisqueyanus NCBI
-XXX-----XX----- CP1Cur3C4E5Po6Ap7arg Apodrosus argentatus NCBI
-XX-----X----- CP1Cur3C4E5Ph6Ph7arg Phyllobius argentatus NCBI
-XX-----X----- CP1Cur3C4E5Po6Ap7epi Apodrosus epipoLevatus NCBI
-XXX-----XX----- CP1Cur3C4E5Eus6Ex7AMV2011b Exophthalmus AMV2011b NCBI
-XXX-----XX----- CP1Cur3C4E5Eus6Ex7AMV2011c Exophthalmus AMV2011c NCBI
-XXX-----XX----- CP1Cur3C4E5Eus6Ex7AMV2011e Exophthalmus AMV2011e NCBI
-XX-----XX----- CP1Cur3C4E5Eus6Te7spe Tetrabothynus spectabilis NCBI
-X-----X----- CP1Cur3C4E5G6Tr7GZ2015 Tropirhinus GZ2015 NCBI
-X-----XX----- CP1Cur3C4E5Eus6Ex7GZ45 Exophthalmus GZ45 NCBI
-XXX-----XX----- CP1Cur3C4E5Eus6Com7mar Compsoicus maricao NCBI
-XXX-----XX----- CP1Cur3C4E5Eus6Ex7GZ49 Exophthalmus GZ49 NCBI
-XXX-----XX----- CP1Cur3C4E5Eus6Ex7hyb Exophthalmus hybridus NCBI
-XXX-----XX----- CP1Cur3C4E5G6Tr7GZ47 Tropirhinus GZ47 NCBI
-XXX-----XX----- CP1Cur3C4E5G6Tr7GZ22 Tropirhinus GZ22 NCBI
-XXX-----XX----- CP1Cur3C4E5G6Tr7GZ50 Tropirhinus GZ50 NCBI
-XXX-----XX----- CP1Cur3C4E5G6Tr7ele Tropirhinus elegans NCBI
-XX-----XX----- CP1Cur3C4E5Eus6Ex7AMV2011a Exophthalmus AMV2011a NCBI
-XXX-----XX----- CP1Cur3C4E5G6Tr7GZ46 Tropirhinus GZ46 NCBI
-XXX-----XX----- CP1Cur3C4E5Eus6Ex7AMV2011f Exophthalmus AMV2011f NCBI
-XX-----XX----- CP1Cur3C4E5G6La7atr Lachnopus atramentarius NCBI
-XXX-----XX----- CP1Cur3C4E5Eus6Ex7cin Exophthalmus cinerascens NCBI
-XXX-----XX----- CP1Cur3C4E5Eus6Ex7AMV2011h Exophthalmus AMV2011h NCBI
-XXX-----XX----- CP1Cur3C4E5Eus6Ex7AMV2011i Exophthalmus AMV2011i NCBI
-XXX-----X----- CP1Cur3C4E5Eus6Ex7GZ155 Exophthalmus GZ155 NCBI
-X-----X----- CP1Cur3C4E5Eus6Rn7alb Rhinospathe albomarginata NCBI
-X-----X----- CP1Cur3C4E5Eus6GZ73 Exophthalmus GZ73 NCBI
-X-X-----XX----- CP1Cur3C4E5Eus6Ex7sca Exophthalmus scalaris NCBI
-XXX-----XX----- CP1Cur3C4E5Eus6Ex7qui Exophthalmus quindecimpunctatus NCBI
-XXX-----XX----- CP1Cur3C4E5Eus6Ex7AMV2011g Exophthalmus AMV2011g NCBI
-XXX-----XX----- CP1Cur3C4E5Eus6Ex7qua Exophthalmus quadrivittatus NCBI
-XXX-----XX----- CP1Cur3C4E5Eus6Ex7sul Exophthalmus sulphuratus NCBI
-XXX-----X----- CP1Cur3C4E5Eus6Ex7pic Exophthalmus pictus NCBI
-X-----X----- CP1Cur3C4E5Eus6Ex7GZ148 Exophthalmus GZ148 NCBI
-XXX-----X----- CP1Cur3C4E5Eus6Ex7GZ165 Exophthalmus GZ165 NCBI
-XXX-----X----- CP1Cur3C4E5Eus6Ex7GZ166 Exophthalmus GZ166 NCBI
-XX-----X----- CP1Cur3C4E5Eus6G7adi Chaulioperus adipatus NCBI
-X-----X----- CP1Cur3C4E5Eus6Ex7GZ65 Exophthalmus GZ65 NCBI
-XXX-----XX----- CP1Cur3C4E5Eus6Ex7jek Exophthalmus jekelianus NCBI

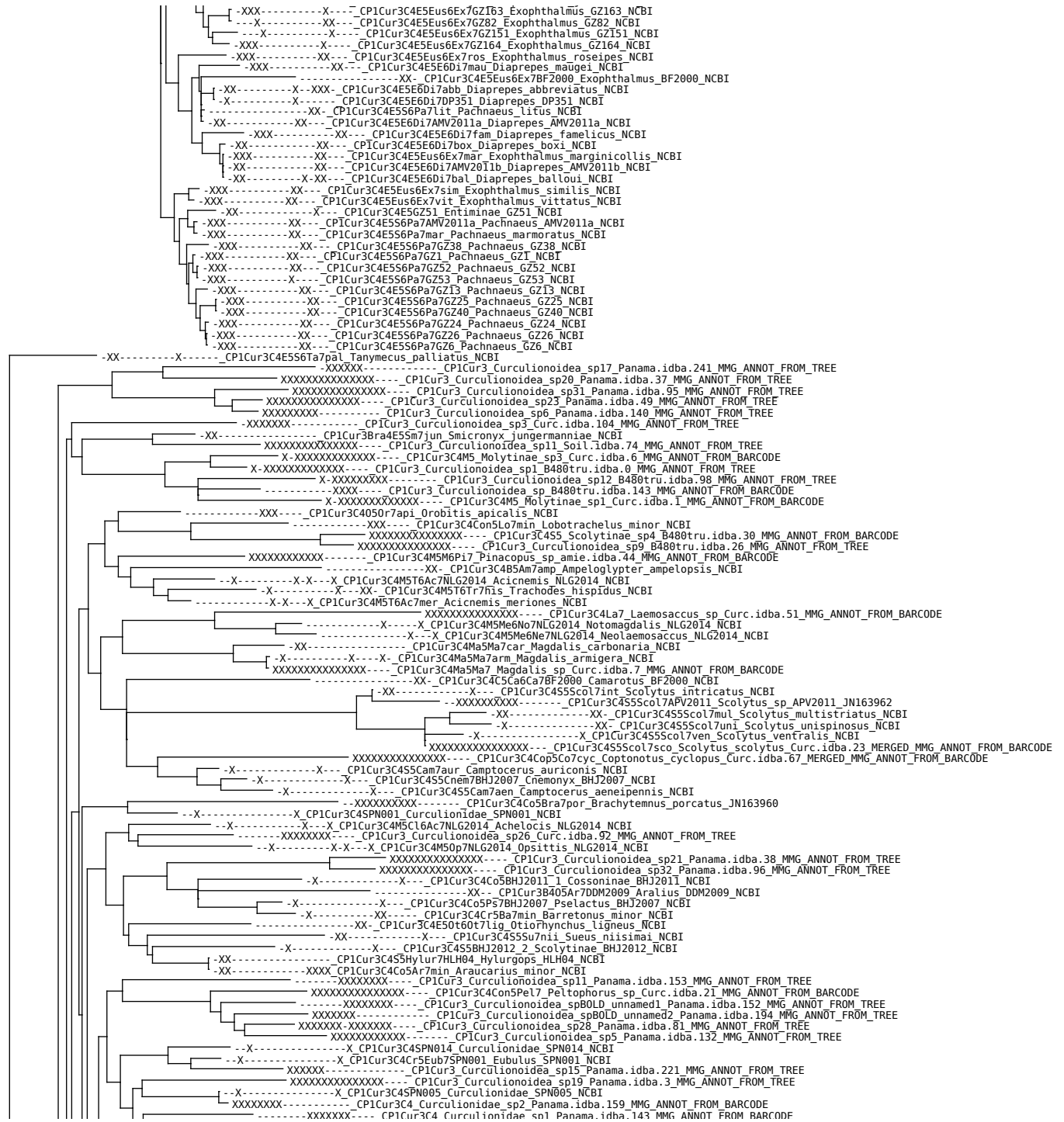



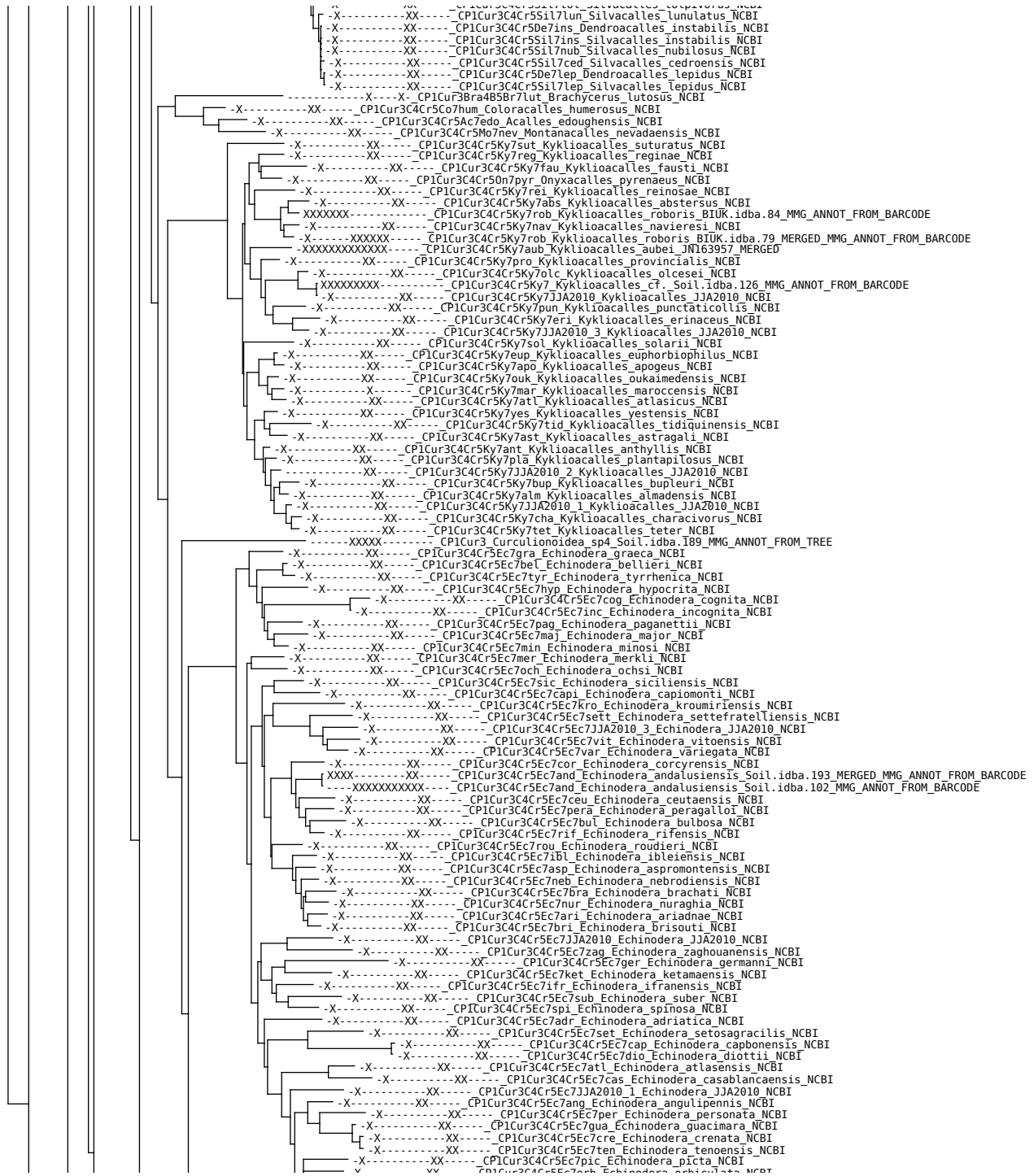

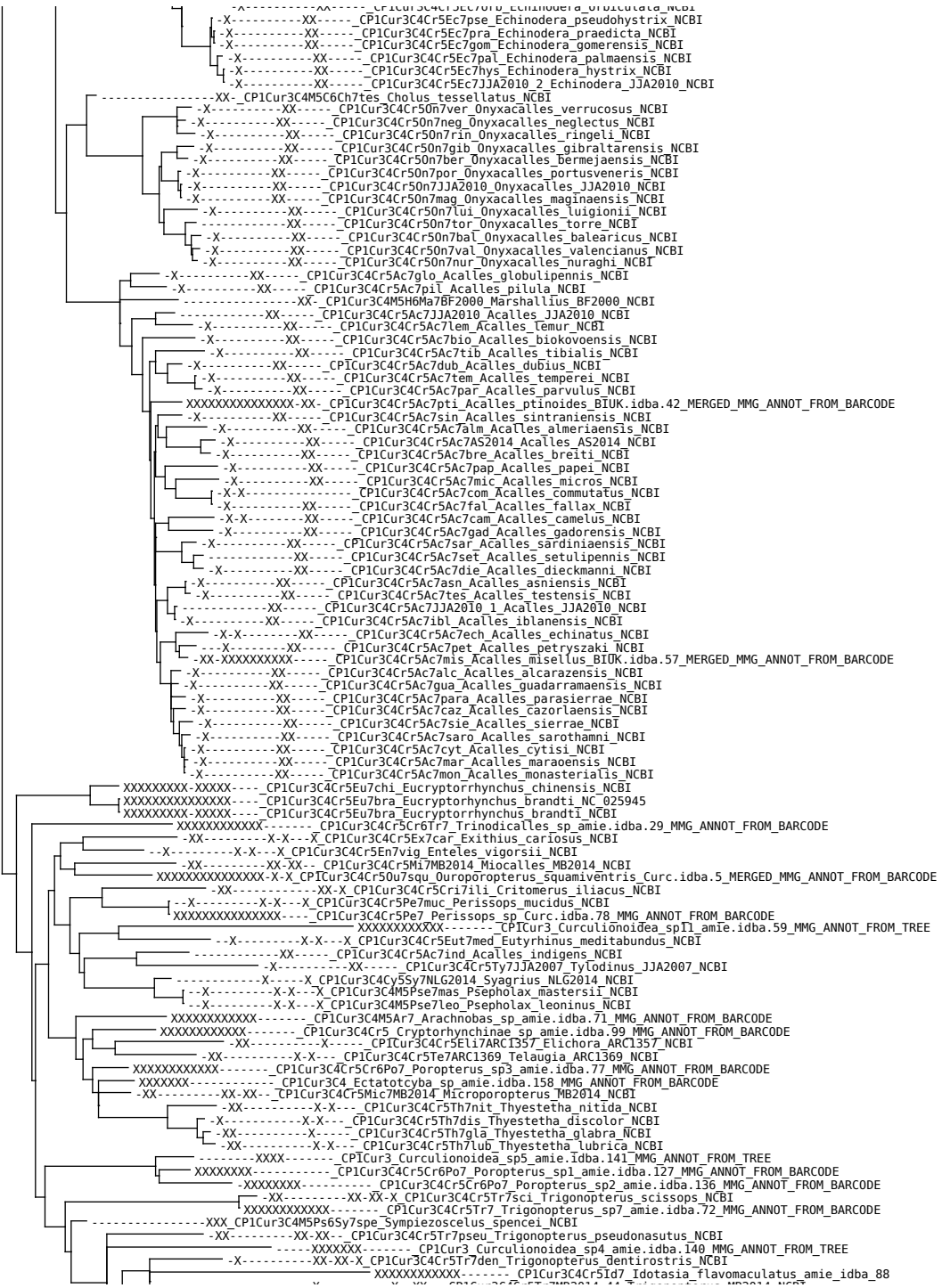



-X-----X--XX-- CP1Cur3C4Cr5Tr7MB2014_44 Trigonopterus_MB2014_NCBI
XXXXXXXXXXXXX----- CP1Cur3C4Cr5Tr7 Trigonopterus_sp2_amei.idba.35 MMG_ANNOT_FROM_BARCODE
XXXXXXXXXXXXX----- CP1Cur3C4Cr5Tr7 Trigonopterus_sp9_amei.idba.84 MMG_ANNOT_FROM_BARCODE
-XX-----XX-XX-- CP1Cur3C4Cr5Tr7MB2014_39 Trigonopterus_MB2014_NCBI
-XX-----X--X-- CP1Cur3C4Cr5Tr7MB2014_40 Trigonopterus_MB2014_NCBI
XXXXXXXXXXXXX----- CP1Cur3C4Cr5Tr7 Trigonopterus_sp3_amei.idba.37 MMG_ANNOT_FROM_BARCODE
XXXXXXXXXXXXX----- CP1Cur3C4Cr5Tr7 Trigonopterus_sp4_amei.idba.46 MMG_ANNOT_FROM_BARCODE
-XX-----XX-- CP1Cur3C4Cr5Tr7MB2014_42 Trigonopterus_MB2014_NCBI
XXXXXXXXXXXXX----- CP1Cur3C4Cr5Tr7 Trigonopterus_sp1_amei.idba.17 MMG_ANNOT_FROM_BARCODE

-X-----XX-X-- CP1Cur3C4Cr5Tr7MB2014_45 Trigonopterus_MB2014_NCBI
-XX-----XX-XX-X CP1Cur3C4Cr5Tr7MB2011_45 Trigonopterus_MB2011_NCBI
-X-----XX-XX-- CP1Cur3C4Cr5Tr7MB2014 Trigonopterus_dromedarius_NCBI
XXXXXXXXXXXXX----- CP1Cur3C4Cr5Tr7 Trigonopterus_sp6_amei.idba.51 MMG_ANNOT_FROM_BARCODE
XXXXXXXXXXXXX----- CP1Cur3C4Cr5Tr7 Trigonopterus_sp8_amei.idba.81 MMG_ANNOT_FROM_BARCODE
-XX-----XX-XX-X CP1Cur3C4Cr5Tr7MB2011_139 Trigonopterus_MB2011_NCBI
XXXXXXXXXXXXX----- CP1Cur3C4Cr5Tr7 Trigonopterus_sp5_amei.idba.49 MMG_ANNOT_FROM_BARCODE
-XX-----XX-X-X CP1Cur3C4Cr5Tr7dur Trigonopterus_durus_NCBI

-X-----XX-XX-- CP1Cur3C4Cr5Tr7MB2014_32 Trigonopterus_MB2014_NCBI
-XX-----XX-XX-- CP1Cur3C4Cr5Tr7MB2011_171 Trigonopterus_MB2011_NCBI
-X-----X-- CP1Cur3C4Cr5Tr7vel Trigonopterus_velaris_NCBI
-XX-----XX-X-- CP1Cur3C4Cr5Tr7MB2011_58 Trigonopterus_MB2011_NCBI
-X-----XX-XX-X CP1Cur3C4Cr5Tr7line Trigonopterus_lineatus_NCBI
-XX-----XX-- CP1Cur3C4Cr5Tr7sul Trigonopterus_sulcatus_NCBI
-XX-----XX-XX-X CP1Cur3C4Cr5Tr7van Trigonopterus_vandekampi_NCBI
-XX-----XX-- CP1Cur3C4Cr5Tr7dis Trigonopterus_discoidalis_NCBI

-XX-----XX-X-X CP1Cur3C4Cr5Tr7MB2011_154 Trigonopterus_MB2011_NCBI
-XX-----XX-XX-- CP1Cur3C4Cr5Tr7sch Trigonopterus_scharfi_NCBI
-XX-----XX-X-- CP1Cur3C4Cr5Tr7MB2014_50 Trigonopterus_MB2014_NCBI
-XX-----XX-XX-X CP1Cur3C4Cr5Tr7zyg Trigonopterus_zygops_NCBI
-XX-----XX-XX-X CP1Cur3C4Cr5Tr7ere Trigonopterus_ereimitus_NCBI
-X-----X-- CP1Cur3C4Cr5Tr7MB2011_3 Trigonopterus_MB2011_NCBI
-XX-----XX-XX-X CP1Cur3C4Cr5Tr7MB2011_1 Trigonopterus_MB2011_NCBI
-X-----X-- CP1Cur3C4Cr5Tr7MB2011_4 Trigonopterus_MB2011_NCBI
-X-----X-- CP1Cur3C4Cr5Tr7MB2011_5 Trigonopterus_MB2011_NCBI
-X-----X-- CP1Cur3C4Cr5Tr7MB2011_2 Trigonopterus_MB2011_NCBI

-X-----XX-XX-X CP1Cur3C4Cr5Tr7lin Trigonopterus_lineellus_NCBI
-XX-----XX-XX-X CP1Cur3C4Cr5Tr7MB2014_37 Trigonopterus_MB2014_NCBI
-XX-----XX-XX-X CP1Cur3C4Cr5Tr7fer Trigonopterus_ferrugineus_NCBI
-XX-----XX-X CP1Cur3C4Cr5Tr7rhi Trigonopterus_rhinoceros_NCBI
-XX-----XX-XX-X CP1Cur3C4Cr5Tr7kur Trigonopterus_kurulu_NCBI
-X-----XX-XX-X CP1Cur3C4Cr5Tr7MB2011_20 Trigonopterus_MB2011_NCBI
-XX-----XX-X CP1Cur3C4Cr5Tr7tri Trigonopterus_tridentatus_NCBI
-XX-----XX-X CP1Cur3C4Cr5Tr7tib Trigonopterus_tibialis_NCBI
-XX-----XX-X CP1Cur3C4Cr5Tr7MB2014_51 Trigonopterus_MB2014_NCBI
-XX-----XX-XX-X CP1Cur3C4Cr5Tr7MB2011_118 Trigonopterus_MB2011_NCBI
-XX-----XX-X-X CP1Cur3C4Cr5Tr7inf Trigonopterus_inflatus_NCBI
-XX-----X-XX-X CP1Cur3C4Cr5Tr7aene Trigonopterus_aeneipennis_NCBI

-XX-----XX-X-- CP1Cur3C4Cr5Tr7MB2014_43 Trigonopterus_MB2014_NCBI
-XX-----XX-XX-- CP1Cur3C4Cr5Tr7MB2014_38 Trigonopterus_MB2014_NCBI
-XX-----XX-XX-- CP1Cur3C4Cr5Tr7MB2014_22 Trigonopterus_MB2014_NCBI
-XX-----XX-XX-- CP1Cur3C4Cr5Tr7MB2014_53 Trigonopterus_MB2014_NCBI
-XX-----XX-XX-- CP1Cur3C4Cr5Tr7MB2014_21 Trigonopterus_MB2014_NCBI
-XX-----XX-XX-- CP1Cur3C4Cr5Tr7MB2014_16 Trigonopterus_MB2014_NCBI
-XX-----XX-X-- CP1Cur3C4Cr5Tr7MB2014_14 Trigonopterus_MB2014_NCBI
-XX-----XX-XX-- CP1Cur3C4Cr5Tr7MB2014_26 Trigonopterus_MB2014_NCBI
-XX-----XX-X-- CP1Cur3C4Cr5Tr7MB2014_28 Trigonopterus_MB2014_NCBI
-XX-----XX-X-- CP1Cur3C4Cr5Tr7MB2014_23 Trigonopterus_MB2014_NCBI
-XX-----XX-X-- CP1Cur3C4Cr5Tr7MB2014_52 Trigonopterus_MB2014_NCBI
-XX-----XX-XX-- CP1Cur3C4Cr5Tr7MB2014_41 Trigonopterus_MB2014_NCBI
-XX-----XX-XX-- CP1Cur3C4Cr5Tr7MB2014_24 Trigonopterus_MB2014_NCBI
-XX-----XX-X-X CP1Cur3C4Cr5Tr7MB2014_20 Trigonopterus_MB2014_NCBI

-X-----XX-X-- CP1Cur3C4Cr5Tr7MB2014_49 Trigonopterus_MB2014_NCBI
-XX-----XX-X-- CP1Cur3C4Cr5Tr7MB2014_19 Trigonopterus_MB2014_NCBI
-XX-----XX-X-- CP1Cur3C4Cr5Tr7MB2014_18 Trigonopterus_MB2014_NCBI
-XX-----XX-X-- CP1Cur3C4Cr5Tr7MB2014_47 Trigonopterus_MB2014_NCBI
-XX-----XX-XX-X CP1Cur3C4Cr5Tr7MB2014_17 Trigonopterus_MB2014_NCBI
-XX-----XX-X-- CP1Cur3C4Cr5Tr7MB2014_46 Trigonopterus_MB2014_NCBI
-XX-----X-X-- CP1Cur3C4Cr5Tr7MB2014_48 Trigonopterus_MB2014_NCBI
-XX-----XX-XX-- CP1Cur3C4Cr5Tr7MB2014_33 Trigonopterus_MB2014_NCBI
-XX-----XX-XX-- CP1Cur3C4Cr5Tr7MB2014_31 Trigonopterus_MB2014_NCBI
-X-----XX-X-- CP1Cur3C4Cr5Tr7MB2014_9 Trigonopterus_MB2014_NCBI
-XX-----XX-X-- CP1Cur3C4Cr5Tr7MB2014_10 Trigonopterus_MB2014_NCBI
-XX-----XX-XX-- CP1Cur3C4Cr5Tr7MB2014_12 Trigonopterus_MB2014_NCBI
-XX-----XX-XX-- CP1Cur3C4Cr5Tr7MB2014_15 Trigonopterus_MB2014_NCBI
-XX-----XX-XX-- CP1Cur3C4Cr5Tr7MB2014_27 Trigonopterus_MB2014_NCBI
-X-----X-X CP1Cur3C4Cr5Tr7MB2014 Trigonopterus_MB2014_NCBI

-XX-----XX-XX-- CP1Cur3C4Cr5Tr7MB2014_36 Trigonopterus_MB2014_NCBI
-XX-----XX-XX-- CP1Cur3C4Cr5Tr7MB2014_2 Trigonopterus_MB2014_NCBI
-XX-----XX-XX-- CP1Cur3C4Cr5Tr7MB2014_1 Trigonopterus_MB2014_NCBI
-XX-----XX-XX-- CP1Cur3C4Cr5Tr7MB2014_13 Trigonopterus_MB2014_NCBI
-XX-----XX-X-- CP1Cur3C4Cr5Tr7MB2014_25 Trigonopterus_MB2014_NCBI
-XX-----XX-XX-- CP1Cur3C4Cr5Tr7MB2014_7 Trigonopterus_MB2014_NCBI
-XX-----XX-XX-- CP1Cur3C4Cr5Tr7MB2014_3 Trigonopterus_MB2014_NCBI
-XX-----XX-XX-X CP1Cur3C4Cr5Tr7MB2014_11 Trigonopterus_MB2014_NCBI
-XX-----XX-XX-- CP1Cur3C4Cr5Tr7MB2014_6 Trigonopterus_MB2014_NCBI
-X-----XX-XX-- CP1Cur3C4Cr5Tr7MB2014_5 Trigonopterus_MB2014_NCBI
-X-----XX-XX-- CP1Cur3C4Cr5Tr7MB2014_35 Trigonopterus_MB2014_NCBI
-XX-----XX-X-- CP1Cur3C4Cr5Tr7MB2014_34 Trigonopterus_MB2014_NCBI
-XX-----XX-X-- CP1Cur3C4Cr5Tr7MB2014_8 Trigonopterus_MB2014_NCBI
-XX-----XX-XX-- CP1Cur3C4Cr5Tr7MB2014_4 Trigonopterus_MB2014_NCBI

XXXXXXXXXXXXX----- CP1Cur3C4M5 Molytinae_sp2_Curc.idba.76 MMG_ANNOT_FROM_BARCODE
XXXXXXXXXXXXX----- CP1Cur3C4M5L16Se7 Seleuca_sp_amei.idba.25 MMG_ANNOT_FROM_BARCODE
-X-----X-- CP1Cur3C4M5Micr7BHJ2011 Microborus_BHJ2011_NCBI
-X-----X-- CP1Cur3C4B5BHJ2011_2 Baridinae_BHJ2011_NCBI
XXXXXXXXXXXXX----- CP1Cur3C4B5 Lobotracheletina_sp1_Curc.idba.68 MMG_ANNOT_FROM_BARCODE
-X-----XX-XX-X CP1Cur3C4B5Cubonidea_sp1_B480tru.idba.122 MMG_ANNOT_FROM_TREE
-X-----X-- CP1Cur3C4B5BHJ2011_1 Baridinae_BHJ2011_NCBI
-X-----X-- CP1Cur3C4B5Ho7BHJ2011 Homoeometamelus_BHJ2011_NCBI
-XXXXXXXX----- CP1Cur3C4Cr5 Cryptorhynchinae_sp8_B480tru.idba.138 MMG_ANNOT_FROM_BARCODE

XXXXXXXXXXXXX----- CP1Cur3C4M5 Molytinae_sp2_Curc.idba.76 MMG_ANNOT_FROM_BARCODE
XXXXXXXXXXXXX----- CP1Cur3C4M5L16Se7 Seleuca_sp_amei.idba.25 MMG_ANNOT_FROM_BARCODE
-X-----X-- CP1Cur3C4M5Micr7BHJ2011 Microborus_BHJ2011_NCBI
-X-----X-- CP1Cur3C4B5BHJ2011_2 Baridinae_BHJ2011_NCBI
XXXXXXXXXXXXX----- CP1Cur3C4B5 Lobotracheletina_sp1_Curc.idba.68 MMG_ANNOT_FROM_BARCODE
-X-----XX-XX-X CP1Cur3C4B5Cubonidea_sp1_B480tru.idba.122 MMG_ANNOT_FROM_TREE
-X-----X-- CP1Cur3C4B5BHJ2011_1 Baridinae_BHJ2011_NCBI
-X-----X-- CP1Cur3C4B5Ho7BHJ2011 Homoeometamelus_BHJ2011_NCBI
-XXXXXXXX----- CP1Cur3C4Cr5 Cryptorhynchinae_sp8_B480tru.idba.138 MMG_ANNOT_FROM_BARCODE

XXXXXXXXXXXXX----- CP1Cur3C4M5 Molytinae_sp2_Curc.idba.76 MMG_ANNOT_FROM_BARCODE
XXXXXXXXXXXXX----- CP1Cur3C4M5L16Se7 Seleuca_sp_amei.idba.25 MMG_ANNOT_FROM_BARCODE
-X-----X-- CP1Cur3C4M5Micr7BHJ2011 Microborus_BHJ2011_NCBI
-X-----X-- CP1Cur3C4B5BHJ2011_2 Baridinae_BHJ2011_NCBI
XXXXXXXXXXXXX----- CP1Cur3C4B5 Lobotracheletina_sp1_Curc.idba.68 MMG_ANNOT_FROM_BARCODE
-X-----XX-XX-X CP1Cur3C4B5Cubonidea_sp1_B480tru.idba.122 MMG_ANNOT_FROM_TREE
-X-----X-- CP1Cur3C4B5BHJ2011_1 Baridinae_BHJ2011_NCBI
-X-----X-- CP1Cur3C4B5Ho7BHJ2011 Homoeometamelus_BHJ2011_NCBI
-XXXXXXXX----- CP1Cur3C4Cr5 Cryptorhynchinae_sp8_B480tru.idba.138 MMG_ANNOT_FROM_BARCODE

XXXXXXXXXXXXX----- CP1Cur3C4M5 Molytinae_sp2_Curc.idba.76 MMG_ANNOT_FROM_BARCODE
XXXXXXXXXXXXX----- CP1Cur3C4M5L16Se7 Seleuca_sp_amei.idba.25 MMG_ANNOT_FROM_BARCODE
-X-----X-- CP1Cur3C4M5Micr7BHJ2011 Microborus_BHJ2011_NCBI
-X-----X-- CP1Cur3C4B5BHJ2011_2 Baridinae_BHJ2011_NCBI
XXXXXXXXXXXXX----- CP1Cur3C4B5 Lobotracheletina_sp1_Curc.idba.68 MMG_ANNOT_FROM_BARCODE
-X-----XX-XX-X CP1Cur3C4B5Cubonidea_sp1_B480tru.idba.122 MMG_ANNOT_FROM_TREE
-X-----X-- CP1Cur3C4B5BHJ2011_1 Baridinae_BHJ2011_NCBI
-X-----X-- CP1Cur3C4B5Ho7BHJ2011 Homoeometamelus_BHJ2011_NCBI
-XXXXXXXX----- CP1Cur3C4Cr5 Cryptorhynchinae_sp8_B480tru.idba.138 MMG_ANNOT_FROM_BARCODE

