



**HAL**  
open science

## The contribution of mitochondrial metagenomics to large-scale data mining and phylogenetic analysis of Coleoptera

Benjamin Linard, Alex Crampton-Platt, Jerome Moriniere, Martijn J T N Timmermans, Carmelo Andujar, Carola Gomez-Rodriguez, Paula Arribas, Kirsten E Miller, Julia Lipecki, Emeline Favreau, et al.

### ► To cite this version:

Benjamin Linard, Alex Crampton-Platt, Jerome Moriniere, Martijn J T N Timmermans, Carmelo Andujar, et al.. The contribution of mitochondrial metagenomics to large-scale data mining and phylogenetic analysis of Coleoptera. *Molecular Phylogenetics and Evolution*, 2018, 128, pp.1-11. 10.1016/j.ympev.2018.07.008 . hal-01984910

**HAL Id: hal-01984910**

**<https://hal.science/hal-01984910>**

Submitted on 17 Jan 2019

**HAL** is a multi-disciplinary open access archive for the deposit and dissemination of scientific research documents, whether they are published or not. The documents may come from teaching and research institutions in France or abroad, or from public or private research centers.

L'archive ouverte pluridisciplinaire **HAL**, est destinée au dépôt et à la diffusion de documents scientifiques de niveau recherche, publiés ou non, émanant des établissements d'enseignement et de recherche français ou étrangers, des laboratoires publics ou privés.

# The contribution of mitochondrial metagenomics to large-scale data mining and phylogenetic analysis of Coleoptera

Benjamin Linard<sup>1,8</sup>, Alex Crampton-Platt<sup>1,3,16</sup>, Jérôme Moriniere<sup>7</sup>, Martijn J.T.N. Timmermans<sup>1,4</sup>, Carmelo Andujar<sup>1,2,14</sup>, Paula Arribas<sup>1,2,14</sup>, Kirsten E. Miller<sup>1,2,9</sup>, Julia Lipecki<sup>1,11</sup>, Emeline Favreau<sup>1,10</sup>, Amie Hunter<sup>1</sup>, Carola Gomez-Rodriguez<sup>5</sup>, Christopher Barton<sup>1</sup>, Ruie Nie<sup>1,15</sup>, Conrad P.D.T. Gillett<sup>1,12</sup>, Thijmen Breeschoten<sup>1,13</sup>, Ladislav Bocak<sup>6</sup>, Alfried P. Vogler<sup>1,2</sup>

<sup>1</sup> Department of Life Sciences, Natural History Museum, London, SW7 5BD, United Kingdom

<sup>2</sup> Department of Life Sciences, Silwood Park Campus, Imperial College London, Ascot, SL5 7PY, United Kingdom

<sup>3</sup> Department of Genetics, Evolution and Environment, University College London, Gower Street, London, WC1E 6BT, United Kingdom

<sup>4</sup> Department of Natural Sciences, Hendon Campus, Middlesex University, London, NW4 4BT, United Kingdom

<sup>5</sup> Departamento de Zoología, Facultad de Biología, Universidad de Santiago de Compostela, c/ Lope Gómez de Marzoa s/n, 15782 Santiago de Compostela, Spain

<sup>6</sup> Department of Zoology, Faculty of Science, Palacky University, 17. listopadu 50, 771 46 Olomouc, Czech Republic

<sup>7</sup> Bavarian State Collection of Zoology (SNSB – ZSM), Münchhausenstrasse 21, 81247 München, Germany

## Current affiliation (present address):

<sup>8</sup> LIRMM, Univ Montpellier, CNRS, Montpellier, France

<sup>9</sup> Department of Ecology, Swedish University of Agricultural Sciences, Uppsala, Sweden

<sup>10</sup> School of Biological and Chemical Sciences, Queen Mary University of London, London, UK

<sup>11</sup> Chemistry Department, University of Warwick, Coventry, UK

<sup>12</sup> School of Forest Resources and Conservation, University of Florida, Gainesville, FL 32611, USA

<sup>13</sup> Biosystematics Group, Wageningen University & Research, Droevendaalsesteeg 1, 6708 PB Wageningen, The Netherlands

<sup>14</sup> Island Ecology and Evolution Research Group, IPNA-CSIC, 38206 La Laguna, Tenerife, Canary Islands, Spain

<sup>15</sup> Key Laboratory of Zoological Systematics and Evolution, Institute of Zoology, Chinese Academy of Sciences, Beijing, 100101, China

## Abstract

A phylogenetic tree at the species level is still far off for highly diverse insect orders, including the Coleoptera, but the taxonomic breadth of public sequence databases is growing. In addition, new types of data may contribute to increasing taxon coverage, such as metagenomic shotgun sequencing for assembly of mitogenomes from bulk specimen samples. The current study explores the application of these techniques for large-scale efforts to build the tree of Coleoptera. We used shotgun data from 17 different ecological and taxonomic datasets (5 unpublished) to assemble a total of 1942 mitogenome contigs of >3000 bp. These sequences were combined into a single dataset together with all mitochondrial data available at GenBank, in addition to nuclear markers widely used in molecular phylogenetics. The resulting matrix of nearly 16000 species with two or more loci produced trees (RAxML) showing overall congruence with the Linnaean taxonomy at hierarchical levels from suborders to genera. We tested the role of full-length mitogenomes in stabilizing the tree from GenBank data, as mitogenomes might link terminals with non-overlapping gene representation. However, the mitogenome data were only partly useful in this respect, presumably because of the purely automated approach to assembly and gene delimitation, but improvements in future may be possible by using multiple assemblers and manual curation. In conclusion, the combination of data mining and metagenomic sequencing of bulk samples provided the largest phylogenetic tree of Coleoptera to date, which represents a summary of existing phylogenetic knowledge and a defensible tree of great utility, in particular for studies at the intra-familial level, despite some shortcomings for resolving basal nodes.

## Keywords

Coleoptera, mass-trapped samples, mitochondrial metagenomics, metagenome skimming, biodiversity discovery.

# Introduction

Current studies aiming at the construction of an ever more complete Tree-of-Life can draw on rapidly growing public taxonomic DNA databases (Chesters, 2017; Hinchliff et al., 2015; Hunt and Vogler, 2008; McMahon and Sanderson, 2006; Peters et al., 2011; Price and Bhattacharya, 2017; Zhou et al., 2016). Hitherto most taxonomic DNA data of higher eukaryotes have been obtained by sequencing from individual specimens, based on studies dedicated to particular target species. In insects, this approach requires focused collecting efforts and careful taxonomic identification, and may not achieve the broader goal of a fully sampled Tree. However, a rapid increase in taxon coverage is possible by direct sequencing of pooled multi-species DNA extracts obtained from mass-trapped arthropod specimens. Metagenomic sequencing of arthropods readily yields mitochondrial genome sequences that are assembled preferentially from the mixture of shotgun reads due to their high copy number ('metagenome skimming'; Linard et al., 2016; Malé et al., 2014), allowing for species detection and phylogenetic placement of specimens in the samples. When focused on organelles, this approach is referred to as mitochondrial metagenomics or mito-metagenomics (MMG) (Crampton-Platt et al., 2016) and, if widely applied to samples from various habitats and biogeographic regions, may add large numbers of species to the assembly of the Tree-of-Life. The procedure is equally applicable to specimens that have not been formally described or characterized taxonomically, and thus even species that are new to science may be included in the tree, which can rapidly increase the taxonomic coverage especially in poorly known, species-rich and small-bodied groups of invertebrates.

In addition to greater species representation, mitochondrial genomes as those obtained through MMG are powerful markers to determine the phylogenetic position of the newly added taxa. Phylogenetic trees from MMG studies therefore may be more robustly supported than those resulting from conventional PCR-based analyses which usually only contain one or a few loci sequenced with 'universal' primers (Gómez-Rodríguez et al., 2015; Nie et al., 2017). In addition, existing studies have used different mitochondrial genes. Only the 658 bp barcode region of the *cox1* gene is now a widely agreed standard (Meusnier et al., 2008), while the representation of other genes in DNA databases varies greatly among taxa. Uneven gene coverage will result in data matrices with a high proportion of missing data and low phylogenetic support (Wiens, 1998). These matrices may be unable to define relationships among taxa represented by non-overlapping gene fragments (or provide poor support in case of partial overlap). However, the phylogenetic position of such taxa may still be approximated by establishing their relationships to a closely related mitogenome sequence, which determines their placement relative to each other indirectly through the

mitochondrial loci shared with the full-length mitogenome. Thus, the fast production of mitogenomes from MMG could act as scaffolds for otherwise unmatched clades and complete the overall species representation and tree topology. Equally, these mitogenome sequences may represent species with already existing partial entries, which can be recognized for example by high sequence similarity to an existing *cox1* barcode. In these cases, the addition of MMG sequences can fill the missing data for that species and increase the phylogenetic signal of the matrix.

The present study attempts to integrate the growing amount of sequence data held at NCBI (GenBank) with newly generated mitogenome data from shotgun sequencing of specimen pools, to increase taxon coverage of the joint phylogenetic tree. We apply this approach to the arguably most diverse group of animals, the Coleoptera (beetles), whose total species richness is estimated to be in the millions (Basset et al., 2012), although currently the most comprehensive published DNA-based trees contain no more than 8000 species (Bocak et al., 2014). The Coleoptera has already been the focus of various MMG studies, e.g. to analyze basal relationship within the order and within several family-level taxa (e.g. Scarabaeidae, Chrysomelidae, and Curculionoidea) (Gillett et al., 2014; Gómez-Rodríguez et al., 2015; Nie et al., 2017), or to investigate species diversity in rainforests (Crampton-Platt et al., 2015), the soil (Andújar et al., 2015; Cicconardi et al., 2017), pollinators communities (Tang et al., 2015), and temperate terrestrial and aquatic habitats (Linard et al., 2016). This growing number of available mitogenomes provides a unique opportunity to draw together diverse samples for cross-phylogeny mitogenomic studies, and to link them to taxonomic data in GenBank.

To explore the contribution of the metagenomic approach for Tree-of-Life studies, we compiled public sequence data for the Coleoptera, and tested the effects of adding MMG data to the phylogenetic analysis. We assembled mitogenomes from several sets of shotgun sequence data from recent ecological and taxonomic studies, including those from poorly characterised tropical beetle assemblages obtained by mass trapping. A simple automated bioinformatics approach was used to integrate with data mined from the NCBI database. The analysis focuses on the contribution that MMG data make to the Tree and searched for their potential role as an anchor for linking non-overlapping mitochondrial gene sequences from public databases. The resulting tree of some 16,000 species constitutes the most complete compilation of phylogenetic data for the Coleoptera and represents a scaffold for forthcoming MMG and other data sources, which will iteratively enrich the tree of beetles.

## Material and Methods

### GenBank sequence extractions

Following the general scheme of the bioinformatics pipeline (Figure 1), selected loci were extracted from GenBank (Benson et al., 2013) using a set of steps previously developed by (Bocak et al., 2014). Briefly, a set of “bait” sequences of some 200 species covering the major lineages of Coleoptera was built for each target locus, whereby taxa were selected for completeness of available data and maximum clade coverage. Next, the Coleoptera fraction of the non-redundant (*nr*) database was retrieved to recover all potential homologous GenBank entries, by selecting all entries attached to the Coleoptera taxonomic identifier (taxid=7041). These sequences were converted to build a Blast searchable database, using the blastdb software. The above bait sequences were used as queries in Blastn (Camacho et al., 2009) searches (Evalue=1e-5, word size =12 and align\_length>=60% of the expected locus length) against this database. The matching sequence regions were trimmed and extracted, building separate sets of sequences for each targeted locus. When several sequences were available for the same species (as identified in the NCBI taxonomy), only the longest fragment was kept. If several sequences of equal length were available, only the first-hit sequence was kept without consideration of subspecies or specimen information.

In total, three commonly used nuclear genes and 13 mitochondrial loci genes were retrieved (October 2015). The nuclear loci included a partial coding region of Elongation Factor 1-alpha (*ef1a*; ~600 bp), the 18S rRNA, split in two segments denoted 18Sa (~650 bp) and 18Sb (~1100 bp) and the 28S rRNA expansion segment (D2-D3 region, ~800 bp). All mitochondrial genes were included and the full length of each gene was used, except for *rrnL* (16S rRNA), for which two fragments were retrieved. These were denoted 16Sa and 16Sb, located between the V2-V3 (~300 bp) and V3-V4 regions (~220 bp) of the RNA gene. Additionally, the *cox1* gene was split into 2 segments (*cox1a*, *cox1b*) to accommodate the *cox1*-5' 658 bp barcoding region and the widely represented *cox1*-3' portion bracketed by the Pat-Jerry primer pair (~700 bp). Thus, from these 16 genes we defined a total of 19 loci: *nad2*, *cox1a*, *cox1b*, *cox2*, *atp6*, *cox3*, *nad3*, *nad5*, *nad4*, *nad6*, *cob*, *nad1*, *rrnS*, *rrnLa*, *rrnLb*, *ef1a*, *18Sa*, *18Sb* and *28S*. The compiled data extracted in the above manner are referred to as ‘NCBI dataset’ (Fig. 1).

### Mitochondrial Metagenomics

Metagenomic shotgun reads were obtained from various existing studies motivated initially by separate phylogenetic, taxonomic, methodological or ecological questions (Table 1; see Suppl. File S1 for GenBank accessions). Out of these, the MT1 and MT2 datasets were partially based on long-range PCR of mitochondrial genomes or were Sanger sequenced NCBI data (273 mitogenomes of which 80

were by long-range-PCR (Timmermans et al., 2015b, 2010), whereas all other datasets were obtained by bulk shotgun sequencing of genomic DNA. Mitogenomes were extracted from these mixtures using the MMG protocol of (Crampton-Platt et al., 2016). The published datasets had been assembled and manually curated to various degrees previously, but under slightly different parameter settings for each set (different quality control, different assemblers). Here, raw data were used to re-build these contigs under uniform conditions and without any manual curation steps, to test the data quality achievable under a fully automated approach that is appropriate to large-scale application of MMG. A small proportion of these data had already been deposited at NCBI at the time of data extraction but they were removed from the NCBI mined dataset to avoid duplication. The shotgun mixtures underwent mitochondrial assembly starting from the corresponding raw Illumina libraries with the following protocol: (i) Libraries were trimmed to remove residual library adaptors with Trimmomatic v0.32 (Bolger et al., 2014) and low-quality reads were filtered with Prinseq v0.20.4 (Schmieder and Edwards, 2011). Only paired reads were retained. (ii) Mitochondrial reads were filtered with Blastn (Camacho et al., 2009) using the same reference database (i.e., all complete coleopteran mitochondria from GenBank, October 2015), to remove reads lacking similarity to mitogenomes. (iii) The filtered reads were then assembled with IDBA-UD v1.1.1 (Camacho et al., 2009; Peng et al., 2012) and only contigs of a minimum length of 3 kb were kept. (iv) Similarly to the GenBank sequence extraction, mitochondrial contigs underwent loci extraction through the custom pipeline (Bocak et al., 2014) for 15 mitochondrial loci (splitting *cox1a*, *cox1b* and *rrnLa* and *rrnLb*). The aligned matrix of contigs obtained in the above manner is referred to as 'MMG dataset' (Fig. 1). All parameters settings used in the assembly and data compilation are given in Suppl. File S1.

### **Multiple alignments and supermatrix**

Eight mitochondrial genomes from the supraorder Neuropterida, the presumed sister group of Coleoptera (+ Strepsiptera), were added as an outgroup to each locus (Suppl. File S1). All protein-coding loci from the NCBI and MMG datasets were aligned with transalign (Bininda-Emonds, 2005; Sievers et al., 2011), except for the larger *cox1a* and *cox1b* datasets (more than 40,000 sequences each), which were aligned with Clustal Omega (Sievers et al., 2011) that is more suitable to the alignment of large numbers of sequences, using the '-auto' configuration and default parameters. Each alignment was then manually curated and trimmed to start with the first and end with the last base of a codon. During this editing step, all gene boundaries extending beyond the average ORF length were removed. All rRNA fragments (*rrnS*, *rrnLa*, *rrnLb*, *18Sa*, *18Sb*, *28S*) were aligned in two steps. A first multiple alignment was built with Clustal Omega using default parameters, then

realigned with Mafft v7.123b (Katoh and Standley, 2013) using the FFT-NS-2 method, a gap extension value of 1.0 (option -gap) to favor longer indels in the conserved regions, and other parameters set to default.

All alignments were grouped under three concatenation schemes (Figure 1): (i) 'NCBI' based on the 19 concatenated loci (15 mitochondrial + 4 nuclear) of the 'NCBI dataset'; (ii) 'MMG' containing the 15 concatenated mitochondrial loci from the 'MMG dataset' (also including the Timmermans et al., 2015b) data; see above); and (iii) 'NCBI+MMG' containing 15 mitochondrial + 4 nuclear concatenated loci, merging the two original datasets (Fig. 1, center). For the latter, if NCBI and MMG loci were both available for the same species (identified by an exact match of an NCBI entry to any portion of the mitogenome), only the MMG-based sequence was kept. For the NCBI-only and NCBI+MMG datasets we built 4 separate matrices (Fig. 1) requiring either a minimum of 2 or 3 available loci for each taxon (denoted min2loci and min3loci), and either using all nucleotides or removing the 3<sup>rd</sup> codon positions and RY coding of 1<sup>st</sup> positions (denoted 1RY/3del). All mitogenomes included more than 2 loci, and thus for the MMG-only dataset we conducted searches on all available contigs. Note that genetic variants in pooled DNA extracts generally collapse into a single contig during assembly (Gómez-Rodríguez et al., 2016) and therefore separate contigs were considered equivalent to different species.

### **Tree labelling and taxonomic retention index**

Leaves on the tree were labelled extensively (see Suppl. File S1 for details) with (i) the locus code, representing which of the 19 loci are available for a particular species in the matrix, (ii) the taxonomic code, a shorthand alphanumeric code that compresses the Linnaean taxonomy associated to the species (see Suppl. File S2 for complete list), (iii) the full Linnaean binomial as given on GenBank or from other sources, at the lowest taxonomic level available, and (iv) only for terminals based on MMG contigs, a short metadata string indicating the source dataset (Table 1), a contig identifier, the keyword "MERGED" when concatenated with GenBank data, in particular for nuclear genes, followed by a keyword referring to the method used to attribute a species identification to the MMG contig.

The locus code (see Suppl. File S1) is a vector of 19 positions either marked by 'X' (locus present in the supermatrix) or '-' (locus absent). The position of each symbol was given in the canonical mitochondrial gene order: *nad2*, *cox1a*, *cox1b*, *cox2*, *atp6*, *cox3*, *nad3*, *nad5*, *nad4*, *nad6*, *cob*, *nad1*, *rrnLa*, *rrnLb*, *rrnS*, followed by the 4 nuclear loci in the order: *ef1a*, *18Sa*, *18Sb*, *28S*. For instance, a common locus string is -XX-----X-----, indicating a species supported by a complete *cox1* gene



(loci *cox1a+cox1b*, in positions 2 and 3) and a 16S RNA fragment (*rrnLa*, position 13). Similarly, the code --XXXXXXXXXXXXX---X indicates a species supported by a nearly complete mitochondrial contig (only *nad2* and *cox1a* are missing) complemented by a 28S RNA sequence extracted from NCBI.

The taxonomic code compresses the Linnaean taxonomy associated to the sequence according to the GenBank classification (Federhen, 2012) for seven hierarchical levels: suborder, infraorder, superfamily, family, subfamily, tribe, genus, species. Names at each level were abbreviated to include only the first or second letter, with a third letter added to discriminate among names with the same starting letters. After each abbreviated name the hierarchical levels were given (1 to 7 from highest to lowest taxonomic level). The alphanumeric codes were also used as pseudocharacters to calculate the taxonomic Retention Index (tRI) at each hierarchical level, as a measure of the fit of the tree to the Linnaean classification (Hunt and Vogler, 2008).

The identification labels of assembled shotgun mitogenomes were based on identifications with the *cox1* barcodes generated during the original MMG studies (Table 1). Briefly, internal barcodes were produced for specimens prior to DNA mixing for bulk shotgun sequencing and were used as 'bait sequences' to link specimen and mitogenome (see Crampton-Platt et al., 2016). When barcodes were not available, contigs were identified to species level by Blast matches (>99% identity) to (i) *cox1* records from NCBI Genbank and (ii) the BOLD database, or (iii) where no such identification via existing entries was available, contigs were labelled at family level, based on their phylogenetic position in preliminary tree searches. The taxon label includes the method of identification (annotated from barcodes or from tree topology).

### **Tree searches**

Phylogenetic trees were generated using likelihood searches under data partitioning. Mitochondrial genes were attributed to a total of 7 data partitions, one for each codon position of protein coding genes on the forward (3 partitions) and reverse (3 partitions) strands, plus one partition for the two rRNA genes. Each nuclear gene was assigned to a single additional partition (*ef1a*, *18Sa+18Sb*, *28S*), for a total of 10 partitions. Using both the CIPRES web server (Miller et al., 2010) and in-house servers, tree searches were performed with RAxML-HPC2 v8.2.6 (Stamatakis, 2014) under the GTRCAT model of nucleotide substitution, which approximates a GTR+ $\Gamma$  model at reduced computational cost, and the likelihoods of the final tree topologies were re-evaluated under GTR+ $\Gamma$ . For the different tree searches (NCBI-only, NCBI+MMG, MMG-only) based on a minimum of three loci (min3loci, see Suppl. File S1), 20 independent runs with different starting seeds were performed, and the tree with the best likelihood score was selected. For searches on the larger datasets with a minimum of 2 loci (min2loci), we used the min3loci tree as starting tree (RAxML option --t). This

starting tree option did not constrain the tree search, but started the taxon addition from a given topology of the smaller dataset. In addition, tree searches were performed under RY coding of 1<sup>st</sup> and removal of 3<sup>rd</sup> codon positions (1-RY/3-del), to reduce long-branch attraction due to compositional and rate heterogeneity. We did not obtain measures of node support (e.g. bootstrap values) due to the computing limitations imposed by the size of the studied matrices.

## Results

### NCBI and MMG extractions

The NCBI extraction revealed a preponderance of *cox1* sequences representing more than 46,000 species for each segment (*cox1a*, *cox1b*). The next highest numbers were for the *rnl* segments (*16Sa* and *16Sb*) with over 13,000 species, and the *cox2*, *cytb* and 18S rRNA genes, available for around 5,000 species each. These loci represented a great diversity at all taxonomic levels (Figure 2A, left). Other mitochondrial and nuclear loci were underrepresented, restricted to a few clades, and on average corresponded to sequence fragments shorter than the full-length coleopteran gene, which was particularly striking for the widely used *cox3*, *nad5* and *cytb* genes (Figure 2A, bottom-right histogram). Changes in the stringency of the Blast searches using e-values of  $e=-12$  to  $e=+1$  showed little differences in the number of sequences obtained, except under the least stringent conditions (Suppl. Table S1).

The mitogenome assembly conducted independently on each of the 17 shotgun datasets produced between 6 and 236 contigs, for a total of 1942 mitochondrial contigs, of which 561 contigs were obtained from previously unpublished datasets (Table 1). The contigs included complete (as indicated by their >15kb length) and partial mitochondrial genomes. For most shotgun datasets, a complete set of protein coding and rRNA genes was obtained in one half to two thirds of contigs, but with the notable exception of one dataset (Table 1). The distribution of recovered mitochondrial loci (Figure 2B, upper-right histogram) and their representation at all hierarchical levels were largely uniform (Figure 2B, left). The MMG-derived gene extractions were mostly composed of the expected full length sequences, in contrast to the partial genes in the NCBI dataset (Figure 2B, lower-right histogram). After assigning taxonomic names (see Materials and Methods), MMG contigs were complemented with NCBI data for the same species, adding the corresponding nuclear loci (and mitochondrial loci missing in incomplete contigs). In the min2loci NCBI+MMG matrix a total of 666 terminals were a combination of both sources, i.e. for ~1/3 of all MMG mitogenomes (see Suppl. File S1 for a list of all combined terminals). In many cases only the *cox1* sequences were available at

NCBI, and were consequently discarded in favor of the longer MMG contig (see Materials and Methods).

### **Taxonomic composition**

The NCBI extraction recovered 165 out of 189 currently recognized beetle families, including 257 subfamilies, 5441 genera and 30,700 species (Table 2). After concatenation, 13,666 species were omitted from the tree searches on the final dataset because they did not have sequences for a minimum of 2 or 3 of the target loci and were mainly represented by *cox1* and *rrnL* fragments (data not shown). The minimum locus requirement mainly removed species at lower hierarchical levels, e.g. retaining only 39.0% and 52.1% of the total species available at NCBI for the min3loci and min2loci datasets, respectively, while retaining 95.8% and 97.6% of family level taxa (corresponding to 7 and 4 unrepresented families). The MMG set contained 120 families and 139 subfamilies, which is a minimum estimate, as many sequences remained unidentified. Both datasets overlapped in the coverage of higher taxa present but the proportion of taxa in the MMG set also represented in the NCBI extraction decreased towards the tip (species) level from 54.5% at the family level to a mere 3.4% at the species level (Table 2). At the same time, the MMG data contributed an increasing number of unique taxa for each hierarchical level. After redundancy correction for the species represented by both datasets, the total species representation in the min3loci and min2loci datasets was 11944 and 15983 terminals, respectively, including 1942 MMG contigs (Table 2).

### **Phylogenetic analyses**

Tree searches were conducted on five datasets; the MMG contigs, the NCBI-only database requiring a minimum of either 3 or 2 loci, and the combined MMG and NCBI database with minimum of 3 or 2 loci (the min3loci and min2loci databases). Except for MMG-only, these datasets included >10,000 terminals with a large proportion of missing data in many sites. We first assessed the effect of different starting trees on the likelihood of the trees obtained with the RAxML software, launching 20 tree searches under different starting seeds on the min3loci dataset with all nucleotides partitioned into 10 partitions (Material and Methods). Each search took 5 to 9 days of calculation using 12 or 16 CPU cores on the Cipres web server and in-house server launches, respectively. The best tree had a likelihood score of -11,449,869.61, with other trees worse by between -263.00 and -1046.15 log likelihood units (final likelihoods were calculated under GTR+ $\Gamma$  on each topology for direct comparisons). The resulting tree topologies were overall similar although they differed in various places, including the basal relationships of the polyphagan superfamilies (see Suppl. File S1 for an example).

Tree topologies were assessed with the tRI, a measure of fit to the Linnaean taxonomy, at four hierarchical levels (genus, subfamily, family, superfamily) (Table 3). The NCBI min3loci (10,063 taxa) and MMG+NCBI min3loci (pruned, 10,063 taxa) datasets showed the highest values at all four levels (Table 3, bold values), in particular for superfamilies, whose distributions were almost entirely consistent with the tree (tRI=0.996 and 0.997). The 1-RY/3-del coding (Table 3: trees T1, T3, T5, T7) produced the exact same or very similar tRI values at high taxonomic levels, but these dropped slightly at the subfamily and particularly genus level. The tRI values for MMG were much lower at all hierarchical levels, ranging between 0.650 and 0.693, except for superfamilies (tRI=0.963) (Table 3: T8, T9). These values were directly correlated to the completeness of taxonomical annotation of the different studies from which these datasets were obtained. For example, several ecological MMG datasets (Panama, French Guyana, Soil) had been fully identified at superfamily level but not necessarily at lower taxonomic levels. When NCBI and MMG data were analyzed together, whether using the min3loci or min2loci datasets, the values were slightly reduced compared to the tRIs from the NCBI data alone (Table 3: T4 and T5). However, after pruning of the MMG data from the tree, the original values were largely regained or even slightly increased (Table 3: T4 MMG-pruned and T5 MMG-pruned), indicating a similar phenomenon of signal dilution.

The largest MMG+NCBI tree (T4) was inspected for the details of the topology, as the most complete summary of coleopteran relationships obtainable from the current NCBI database (Fig. 3; Suppl. File S4). We made extensive comments on the tree topology in the ‘small’ suborders Myxophaga, Archostemata and Adephaga with 25, 9 and 3,406 terminals, respectively, in the light of existing taxonomic knowledge and previous studies, including those that generated these data (Suppl. File S1). The subclades of the tree in some cases were almost entirely from entries of a single phylogenetic study (e.g. in Gyrinoidea), whereas other subclades combined the results from multiple studies and thus extended the taxon sampling in this tree beyond any existing work (e.g. in Cicindelidae). We found a general agreement with the expected relationships, while inconsistencies mostly affected individual terminals or small subgroups that were apparently misplaced (see Suppl. File S1 for detailed discussion). Likewise, the expected major clades and basal relationships of Polyphaga, including almost the entire set of infraorders and superfamilies (Mckenna et al., 2015; Timmermans et al., 2015b; Zhang et al., 2018), were recovered (Fig. 3; Suppl. File S4). Basal relationships within Polyphaga showed the basal split of Scirtoidea from the ‘core Polyphaga’ (Hunt et al., 2007; Zhang et al., 2018), and the branching of the series (infraorder) Elateriformia (Byrrhoidea, Elateroidea), followed by the Staphyliniformia plus Scarabaeiformia (Staphyloidea + Hydrophiloidea + Scarabaeoidea), and the Bostrichiformia as sister to the large series Cucujiformia, which are arranged in a plausible topology (((Tenebrionoidea (Cleroidea (Cucujoidea

(Chrysomeloidea, Curculionoidea). However, closer inspection of the tree (Fig. S4) also revealed individual species or smaller sublineages to be removed from the main clades representing a higher taxon, which was reflected in the tRI of <1.0. This is particularly evident in the two small suborders which were not monophyletic with respect to each other, presumably due to attraction of taxa with overlapping gene coverage, while the difficult basal relationships of the four suborders also were not in agreement with transcriptome data (Misof et al., 2014). Comparing the topologies from the min2loci NCBI-only and NCBI+MMG datasets (under 1-RY/3-del) many of the major lineages were monophyletic in both trees, but two groups (Bostrichiforma and Staphylinoidea) were recovered only with the MMG data included.

## Discussion

### MMG approaches and the Coleoptera Tree-of-Life

Phylogenetically informed studies of species diversity rely increasingly on genomic approaches (Maddison, 2016). While species-level trees already exist for major vertebrate phyla, and ambitious plans for full-genome sequencing of all species have been widely articulated (Zhang et al., 2014), the species-level phylogenetic analysis of a group of insects containing potentially millions of species has not been seriously considered. The MMG technology has the potential to provide rapid species recognition and phylogenetic placement of numerous species at the same time, thus setting the context for studies of evolutionary biology and ecology of the most diverse groups of animals (Crampton-Platt et al. 2016). With >1,900 contigs (representing nearly this number of different species, including 1000 fully identified species in 630 genera) the current database greatly exceeds the ~250 beetle mitogenomes previously available. In addition, this type of data will rapidly expand in the near future, not least because of the possibility of hybrid enrichment of mitochondrial genomes (Liu et al., 2016; Zhang et al., 2014) and improved sequencing methods that ensure efficient assembly (Mostovoy et al., 2016).

The inclusion of numerous mitogenome sequences into a highly incomplete matrix might improve the tree topologies and increase nodal support by reducing the overall proportion of missing data. They might also act as a scaffold to non-overlapping mitochondrial fragments from the NCBI entries. However, the improvements of tree topologies after inclusion of the MMG mitogenomes were negligible according to the test applied here. The comparison is based on the tRI values, i.e. a measure that integrates taxonomic information in relation to the Linnaean classification over the

entire tree. The Linnaean taxonomy seems to be an excellent fit to the tree obtained from the NCBI data, in particular at the highest levels (suborder and superfamily), indicating that the tRI is a good measure of tree quality. Yet, the MMG data did not perform well by this criterion. The interpretation of this result should consider that the mitogenome data were obtained in the course of studies of various lineages and ecosystems unrelated to the aims of the current work. Three of the largest datasets (Soil, Panama and FG) represent specimens identified based on close matches to DNA barcodes and GenBank entries, or based on in-house sequences from specimens identified with various degrees of confidence. Many of these identifications are incompletely defined, e. g. only at the superfamily level, which would reduce the per-character tRI due to lack of data, as consistency with the tree may not be recognizable. High levels of 'missing data' in the calculation of the tRI can reduce the measure of consistency with the tree (Lanfear et al., 2014; Maddison, 1993). In addition, some names may be incorrect, creating conflict with the taxonomy. Therefore the low tRI from the MMG data alone (Table 3) is not a meaningful representation of the phylogenetic power of these mitogenomes. More relevant is the fact that the NCBI+MMG combined tree shows high tRI, and after pruning the MMG data from this combined tree (to avoid the annotation effect described above) the pruned NCBI+MMG tree even shows a slightly higher tRI, i.e. the MMG data improved the tree topology obtained from the NCBI data.

The MMG data might be further strengthened with more uniform taxon selection, which differed greatly across various parts of the tree. For example, among 442 species of Cicindelidae (tiger beetles) only one species is represented by a mitogenome, whereas 1,649 species of Chrysomelidae (leaf beetles) include nearly 300 mitogenomes. If applied more widely, MMG can could easily contribute more uniform coverage and might stabilize the tree, as hypothesized. Second, the MMG data were obtained with fully automated procedures for mitogenome assembly and matrix construction, as the approach is designed for high-throughput analysis of biodiversity samples. Several steps of data curation including the use of multiple assemblers and super-assembly of the products generally result in longer contigs and help to recognize chimeras and other spurious portions mostly near the ends of a contig (Gomez-Rodriguez et al., 2015). These incorrect terminal portions may also be responsible for the split of partial contigs that would otherwise be fused, which are evident in the tree as closely related contigs with marginally overlapping locus strings (Suppl. File S1). In addition, the quality of the MMG data is further affected by the gene extractions performed using Blast (in analogy to the extractions from NCBI), as opposed to template-based annotations, e.g. with the MITOS algorithm (Bernt et al., 2013). This limits the precision of gene delimitation for detecting the start and stop codons and the resulting nucleotide alignment. In conclusion, the current MMG data neither help nor disturb the tree, but it is likely that after thorough taxonomic

identification and improved sequence editing we will see a positive impact on the tree generated from the incongruous NCBI data, ameliorating the effect of highly uneven gene coverage.

### **Current state of the Coleoptera tree**

Data mining of the NCBI database provided a much greater number of taxa than the MMG datasets. However, among the >40,000 species represented at the time of data extraction (October 2015), a large proportion were represented only by a single short fragment, while just under 16,000 and 12,000 terminals, respectively, were represented by a minimum of two or three markers. Tree searches were challenging given the large number of taxa and high proportion of missing data. Yet, it was possible to apply the RAxML software (Bernt et al., 2013; Stamatakis, 2014), which is more reliable than methods designed for even larger trees, such as FastTree (Price et al., 2010), even if the algorithm is not very robust to compositional biases and high rate variation that are prevalent in mitogenome data (Pons et al., 2010; Sheffield et al., 2009; Timmermans et al., 2015b). The RAxML software permits data partitioning which improves the likelihood scores for trees from mitogenomes, whereby a split into six separate partitions for the protein coding genes (the three codon positions for forward and reverse strands) is known to provide nearly the same benefit as the separation of each gene and codon position (Lanfear et al., 2014; Timmermans et al., 2015b). Individual searches took approximately one week with our moderate local computing equipment or the CIPRES server. We observed that searches for the min3loci datasets were much faster than the min2loci, indicating that even adding a quarter more taxa and increasing the proportion of missing data put much greater demand on the searches. A search that also included species represented by only a single locus, mostly corresponding to the barcode *cox1* gene, added some 15,000 taxa to the matrix (for a total of >30,000 taxa), which was beyond the power of existing likelihood algorithms (Izquierdo-Carrasco et al., 2011), and our attempts to perform RAxML analyses on this dataset failed. Our largest tree using the min2loci dataset was obtained by using the tree from the min3loci dataset as starting tree. Thus, the greater information content (fewer missing data) of the min3loci data could be incorporated into the larger dataset without applying topological or backbone constraints based on the smaller set. This distinguishes our approach from similar efforts for species-level phylogenetics in other groups of insects, e.g. in Trichoptera, based on the barcode marker alone, which constrained several taxa at family and genus level to be monophyletic due to the limited power of these short sequences (Zhou et al., 2016). Finally, we combined the mitogenomes with the most widely used nuclear genes, in particular the 18S rRNA gene known to resolve basal relationships in the Coleoptera (Bocak et al., 2014). The end result is a generally defensible tree of an unprecedented magnitude, which now constitutes the first global assessment of relationships in all major lineages of Coleoptera (Suppl. File S3).

When evaluating the tree topology, it is tempting to focus on the basal relationships of the major subgroups, but the sequencing and sampling strategies used here are probably not the most appropriate for resolving this aspect. We consider the greatest value of the current tree of 16,000 species as a resource for the study of sublineages, e.g. within families or subfamilies. Given the high tRI, the trees are generally congruent with the existing taxonomy, which is remarkable given the rapid alignment and tree searches at the scale of many thousand taxa. This finding also implies that particularly at the highest taxonomic levels there are almost no errors in the database itself, i.e. the great majority of GenBank entries is accurate, at least at the level of families and above. We corrected a few known or suspected errors prior to the final tree searches (Suppl. File S1). The tree integrates data from independent studies that were focused on internal relationships within families or subfamilies. The relationships within these groups (discussed in detail for the families of Adephaga in the Suppl. File S1) were generally in agreement with the original studies, but the finer relationships inevitably differ because these studies may have used additional loci and more complex models.

Inconsistencies with the existing analyses were also due to non-overlapping gene sequences, in particular where either the nuclear rRNA or mitochondrial markers were available without any shared loci in these terminals or close relatives. For example, in the five representatives of the myxophagan genus *Sphaerius* (CM1S4Sp7) complete mitogenomes were available for two of the terminals, while two others were sequenced only for 18S rRNA and another one for *cox1a* and *ef1a*. Although some entries may correspond to close relatives, either gene marker placed the sequences in very different clades (the 18S-only terminals were even placed outside of Myxophaga, producing the only case that renders any of the suborders as non-monophyletic) (Suppl. File S1). To some extent the effect of non-overlapping genes can also be observed for the two subclades of Trachypachidae (the North American genus *Trachypachus* and the South American *Systolosoma*), which were placed in distant positions at the base of Carabini and Broscini, respectively. *Systolosoma* had only been sequenced for 18S rRNA and none of the mitochondrial markers, thus being attracted to other species sequenced exclusively for this gene, such as Broscini. In contrast, in *Trachypachus* the 18S rRNA was complemented by a complete mitogenome (Suppl. File S1), which allows placement relative to other mitochondrial sequences.

Another source of inconsistency is the naming of taxa. The myxophagan *Sphaerius* again illustrates a case where inconsistent naming at the species level creates extra terminals. None of the five terminals were identified to species in NCBI but instead were labeled with different alphanumeric identifiers. These specimens may correspond to the same species or even to the same specimen (e.g. submitted by the same research group as part of different datasets), and because our bioinformatics pipeline treats these as separate species entries, inflating the total number of terminals, and also



placing these terminals in distant positions due to the affinities of the various gene markers.

Further problems resulting from labelling of GenBank entries are due to the casual application of taxonomic ranks and the resulting discrepancies with the Linnaean taxonomy on which the tRI is based. This was particularly evident at the genus and subgenus ranks that were not applied consistently in the NCBI classification (and the original literature on which this scheme is based). For example, the Cicindelidae, and specifically the subtribe Cicindelina, has been subdivided into subgroups by Rivalier (1953) that have been interpreted to imply a hierarchical scheme of relationships, but this is inconsistently followed by modern taxonomists. Whereas some studies have recognized two main genera named *Cicindela* and *Cylindera*, besides several other 'genera', the extent and internal subgeneric subdivision of these two lineages remain largely unstudied. Inevitably the mixed application of certain names at both subgeneric and generic levels in the classification inflates the tRI measure.

Finally, the heavy reliance on mitogenomes caused problems of tree inference, due to well understood problems with rate and compositional heterogeneity affecting this marker. For example, mitochondrial genomes generally recover distorted basal relationships in Adephaga, with the highly divergent aquatic families Noteridae + Meruidae separated from all others at the basal node, which renders the remaining aquatic families (Hydradephaga) paraphyletic. This well-known phenomenon (Timmermans et al., 2015a) also is reflected in the current analysis. Only additional taxon sampling or expanded sequencing of the nuclear genome will resolve these problematic basal nodes conclusively.

## **Conclusions**

This is the largest compilation of phylogenetic information for the Coleoptera to date. Various portions of the tree are now open to further investigation and data curation, to remove remaining errors in naming, classification, identification and sequencing. We noted in particular the errors from spelling of names and from different classificatory level to which names were attributed, which led to splitting of taxa into multiple entries in this database. Careful curation of the sequence database and the associated taxonomy database therefore is required, through requests for corrections at the NCBI database and the removal of erroneous sequence data or misassigned species. The tree enables us to identify the taxa which are placed in conflict with their identification. While some terminals may be misidentified or mislabeled, an unexpected position in certain cases can point to alternative phylogenetic relationships. The tree also offers a powerful framework for phylogenetic placement of mitochondrial reads or contigs from additional insect metagenomes or any type of environmental

sequencing, facilitating biodiversity discovery.

Yet, we still have a long way to go to achieve a stable species-level tree of the Coleoptera. We show here how MMG may be a new avenue for rapidly increasing the species representation and also adding tree support. Vice versa, linking these MMG data to the existing phylogenetic database also contributes to the characterization of samples from poorly known ecosystems, such as tropical rainforests. As these data are added to the growing database, the phylogenetic placement of ecological mixtures and the generation of a more secure tree topology go hand-in-hand. Due to the unconstrained searches and inclusion of very large numbers of taxa, our approach opens the possibility for discovery of new lineages, without prior notions of taxon choice and relationships. This includes the ability to reveal new deep lineages that have hitherto been overlooked by classical taxonomy (Andujar et al., 2016; Bocak et al., 2016). This kind of sequencing effort of samples from diverse ecological and biogeographical provenances will iteratively enrich the reference tree, for an increasingly complete picture of the Tree-of-Life. Considering that the Coleoptera is the largest metazoan order on Earth, building such a reference would be a major milestone and can lead the way for similar studies across the Tree-of-Life.

### **Acknowledgement**

This work was funded by the Biodiversity Initiative of the NHM and NERC grant NE/M021955. PA received funding through a Newton Fellowship of the Royal Society. Thanks are due to Alex Aitken, Stephen Russell, Kevin Hopkins and Peter Foster (all NHM) for technical assistance.

### **Authors contribution**

BL, APV conceived the study; ACP, JM, MJTNT, CA, PA, KEM, JL, EM, AH, CGR, CB, RN, CPDTG, TB, LB collected the specimen and/or obtained the molecular data; BL, ACP and APV analysed the data; BL, APV wrote the manuscript, and all the authors revised the manuscript.

### **TABLES**

**Table 1: Shotgun datasets used in this study and their origin.**

**Table 2: Taxonomic content of the NCBI, MMG and NCBI+MMG coleopteran supermatrices.** “NCBI Proportion” describes the proportion of the NCBI coleopteran taxonomy covered by each dataset. \* Numbers are low estimates as many contigs belongs to currently unidentified coleopteran species. <sup>1</sup> Mitochondrial contigs belonging to clades which were not barcoded in BOLD or defined in the NCBI taxonomy in October 2015 (date of the NCBI data extraction).

**Table 3: Taxonomic retention index of the NCBI, MMG and NCBI+MMG coleopteran trees.** The taxonomic retention index (tRI) was calculated for four taxonomic level: genus, subfamily, family and superfamily. The 2 trees with best tRI scores are highlighted in bold. Asterisks mark MMG+NCBI trees resulting to less terminals than the summed of NCBI and MMG terminals, because of merged terminals (same species).

## FIGURES

**Figure 1: Sequence datasets built for this study and decision tree for generating the supermatrices.**

Sets of loci were extracted from the GenBank and MMG contigs to respectively build the NCBI dataset (left, blue stippled lines) and the MMG dataset (right, green dashed lines). Both were merged in the MMG-NCBI dataset (center, purple solid lines). The loci support filters and sequence recoding applied to these datasets are reported and resulted in 10 different sequence matrices whose names are given at the bottom of the figure.

**Figure 2: Composition of the extracted sequence data.** Loci statistics are reported for (A.) the NCBI extraction (split in 15 mitochondrial and 4 nuclear loci) and (B.) the MMG datasets (15 mitochondrial loci). Left radars illustrate the taxonomic evenness of the extraction, with one unit corresponding to one clade of the following taxonomic levels: species (orange dashes), genera (blue dots), subfamilies (purple triangles), families (green squares) and superfamilies (red crosses). On the right side, dotted histograms report the total number of entries retrieved for each locus (including multiple entries belonging to the same species) on a log scale, while dashed histograms reports the corresponding average sequence length.

**Figure 3: A graphical representation of the NCBI+MMG tree.** This is a condensed version of the full tree of 15983 terminals requiring a minimum of two loci under 1RY/3del coding. The taxon labels were created with the Dendroscope tree viewer that displays sparse labels upon condensing of the tree. The complete unfolded tree is presented in Suppl. File S4. The naming scheme for terminals is according to the locus and name codes described in Material and Methods and Suppl. File S1. Ar1 Archostemata (red); A1, Adephaga (green); P1, Polyphaga (blue); C3, Caraboidea; D3, Dytiscoidea;

Sci3, Scirtoidea; E3, Elateroidea; B3, Byrrhoidea; S3, Staphylinoidea; H3, Hydrophiloidea; Sc3, Scarabaeoidea; Bo, Bostrichoidea; T3, Tenebrionoidea; C3, Cleroidea; Cu3, Cucujoidea; Ch3, Chrysomeloidea; Cur3, Curculionoidea. See Suppl. File S2 for detailed classification key.

## References

- Andujar, C., Arribas, P., Linard, B., Kundrata, R., Bocak, L., Vogler, A.P., 2016. The mitochondrial genome of *Iberobaenia* (Coleoptera: Iberobaeniidae): first rearrangement of protein-coding genes in the beetles. *Mitochondrial DNA Part A* 28, 156–158.
- Andújar, C., Arribas, P., Ruzicka, F., Crampton-Platt, A., Timmermans, M.J.T.N., Vogler, A.P., 2015. Phylogenetic community ecology of soil biodiversity using mitochondrial metagenomics. *Mol. Ecol.* 24, 3603–3617.
- Basset, Y., Cizek, L., Cuénoud, P., Didham, R.K., Guilhaumon, F., Missa, O., Novotny, V., Ødegaard, F., Roslin, T., Schmidl, J., Tishechkin, A.K., Winchester, N.N., Roubik, D.W., Aberlenc, H.-P., Bail, J., Barrios, H., Bridle, J.R., Castaño-Meneses, G., Corbara, B., Curletti, G., Duarte da Rocha, W., De Bakker, D., Delabie, J.H.C., Dejean, A., Fagan, L.L., Floren, A., Kitching, R.L., Medianero, E., Miller, S.E., Gama de Oliveira, E., Orivel, J., Pollet, M., Rapp, M., Ribeiro, S.P., Roisin, Y., Schmidt, J.B., Sørensen, L., Leponce, M., 2012. Arthropod diversity in a tropical forest. *Science* 338, 1481–1484.
- Benson, D.A., Cavanaugh, M., Clark, K., Karsch-Mizrachi, I., Lipman, D.J., Ostell, J., Sayers, E.W., 2013. GenBank. *Nucleic Acids Res.* 41, D36–42.
- Bernt, M., Donath, A., Jühling, F., Externbrink, F., Florentz, C., Fritzsche, G., Pütz, J., Middendorf, M., Stadler, P.F., 2013. MITOS: improved de novo metazoan mitochondrial genome annotation. *Mol. Phylogenet. Evol.* 69, 313–319.
- Bininda-Emonds, O.R.P., 2005. transAlign: using amino acids to facilitate the multiple alignment of protein-coding DNA sequences. *BMC Bioinformatics* 6, 156.
- Bocak, L., Barton, C., Crampton-Platt, A., Chesters, D., Ahrens, D., Vogler, A.P., 2014. Building the Coleoptera tree-of-life for >8000 species: composition of public DNA data and fit with Linnaean classification. *Syst. Entomol.* 39, 97–110.
- Bocak, L., Kundrata, R., Fernández, C.A., Vogler, A.P., 2016. The discovery of Iberobaeniidae (Coleoptera: Elateroidea): a new family of beetles from Spain, with immatures detected by environmental DNA sequencing. *Proc. Biol. Sci.* 283. <https://doi.org/10.1098/rspb.2015.2350>
- Bolger, A.M., Lohse, M., Usadel, B., 2014. Trimmomatic: a flexible trimmer for Illumina sequence data. *Bioinformatics* 30, 2114–2120.
- Camacho, C., Coulouris, G., Avagyan, V., Ma, N., Papadopoulos, J., Bealer, K., Madden, T.L., 2009. BLAST: architecture and applications. *BMC Bioinformatics* 10, 421.
- Chesters, D., 2017. Construction of a Species-Level Tree of Life for the Insects and Utility in Taxonomic Profiling. *Syst. Biol.* 66, 426–439.
- Cicconardi, F., Borges, P.A.V., Strasberg, D., Oromí, P., López, H., Pérez-Delgado, A.J., Casquet, J., Caujapé-Castells, J., Fernández-Palacios, J.M., Thébaud, C., Emerson, B.C., 2017. MtDNA metagenomics reveals large-scale invasion of belowground arthropod communities by introduced species. *Mol. Ecol.* <https://doi.org/10.1111/mec.14037>
- Crampton-Platt, A., Timmermans, M.J.T.N., Gimmel, M.L., Kutty, S.N., Cockerill, T.D., Vun Khen, C., Vogler, A.P., 2015. Soup to Tree: The phylogeny of beetles inferred by mitochondrial

- metagenomics of a Bornean rainforest sample. *Mol. Biol. Evol.* 32, 2302–2316.
- Crampton-Platt, A., Yu, D.W., Zhou, X., Vogler, A.P., 2016. Mitochondrial metagenomics: letting the genes out of the bottle. *Gigascience* 5, 15.
- Federhen, S., 2012. The NCBI Taxonomy database. *Nucleic Acids Res.* 40, D136–43.
- Gillett, C.P.D.T., Crampton-Platt, A., Timmermans, M.J.T.N., Jordal, B.H., Emerson, B.C., Vogler, A.P., 2014. Bulk de novo mitogenome assembly from pooled total DNA elucidates the phylogeny of weevils (Coleoptera: Curculionoidea). *Mol. Biol. Evol.* 31, 2223–2237.
- Gómez-Rodríguez, C., Crampton-Platt, A., Timmermans, M.J.T.N., Baselga, A., Vogler, A.P., 2015. Validating the power of mitochondrial metagenomics for community ecology and phylogenetics of complex assemblages. *Methods Ecol. Evol.* 6, 883–894.
- Gómez-Rodríguez, C., Martijn J T, Crampton-Platt, A., Vogler, A.P., 2016. Intraspecific genetic variation in complex assemblages from mitochondrial metagenomics: comparison with DNA barcodes. *Methods Ecol. Evol.* 8, 248–256.
- Hinchliff, C.E., Smith, S.A., Allman, J.F., Burleigh, J.G., Chaudhary, R., Coghill, L.M., Crandall, K.A., Deng, J., Drew, B.T., Gazis, R., Gude, K., Hibbett, D.S., Katz, L.A., Laughinghouse, H.D., 4th, McTavish, E.J., Midford, P.E., Owen, C.L., Ree, R.H., Rees, J.A., Soltis, D.E., Williams, T., Cranston, K.A., 2015. Synthesis of phylogeny and taxonomy into a comprehensive tree of life. *Proc. Natl. Acad. Sci. U. S. A.* 112, 12764–12769.
- Hunt, T., Bergsten, J., Levkanicova, Z., Papadopoulou, A., John, O.S., Wild, R., Hammond, P.M., Ahrens, D., Balke, M., Caterino, M.S., Gómez-Zurita, J., Ribera, I., Barraclough, T.G., Bocakova, M., Bocak, L., Vogler, A.P., 2007. A comprehensive phylogeny of beetles reveals the evolutionary origins of a superradiation. *Science* 318, 1913–1916.
- Hunt, T., Vogler, A.P., 2008. A protocol for large-scale rRNA sequence analysis: towards a detailed phylogeny of Coleoptera. *Mol. Phylogenet. Evol.* 47, 289–301.
- Izquierdo-Carrasco, F., Smith, S.A., Stamatakis, A., 2011. Algorithms, data structures, and numerics for likelihood-based phylogenetic inference of huge trees. *BMC Bioinformatics* 12, 470.
- Katoh, K., Standley, D.M., 2013. MAFFT multiple sequence alignment software version 7: improvements in performance and usability. *Mol. Biol. Evol.* 30, 772–780.
- Lanfear, R., Calcott, B., Kainer, D., Mayer, C., Stamatakis, A., 2014. Selecting optimal partitioning schemes for phylogenomic datasets. *BMC Evol. Biol.* 14, 82.
- Linard, B., Arribas, P., Andújar, C., Crampton-Platt, A., Vogler, A.P., 2016. Lessons from genome skimming of arthropod-preserving ethanol. *Mol. Ecol. Resour.* 16, 1365–1377.
- Liu, S., Wang, X., Xie, L., Tan, M., Li, Z., Su, X., Zhang, H., Misof, B., Kjer, K.M., Tang, M., Niehuis, O., Jiang, H., Zhou, X., 2016. Mitochondrial capture enriches mito-DNA 100 fold, enabling PCR-free mitogenomics biodiversity analysis. *Mol. Ecol. Resour.* 16, 470–479.
- Maddison, D.R., 2016. The rapidly changing landscape of insect phylogenetics. *Curr Opin Insect Sci* 18, 77–82.
- Maddison, W.P., 1993. Missing Data Versus Missing Characters in Phylogenetic Analysis. *Syst. Biol.* 42, 576.
- Malé, P.-J.G., Bardon, L., Besnard, G., Coissac, E., Delsuc, F., Engel, J., Lhuillier, E., Scotti-Saintagne, C., Tinaut, A., Chave, J., 2014. Genome skimming by shotgun sequencing helps resolve the phylogeny of a pantropical tree family. *Mol. Ecol. Resour.* 14, 966–975.
- Mckenna, D.D., Wild, A.L., Kanda, K., Bellamy, C.L., Beutel, R.G., Caterino, M.S., Farnum, C.W., Hawks, D.C., Ivie, M.A., Jameson, M.L., Leschen, R.A.B., Marvaldi, A.E., Mchugh, J.V., Newton, A.F., Robertson, J.A., Thayer, M.K., Whiting, M.F., Lawrence, J.F., Ślipiński, A., Maddison, D.R., Farrell, B.D., 2015. The beetle tree of life reveals that Coleoptera survived end-Permian mass extinction to diversify during the Cretaceous terrestrial revolution. *Syst. Entomol.* 40, 835–880.
- McMahon, M.M., Sanderson, M.J., 2006. Phylogenetic supermatrix analysis of GenBank sequences from 2228 papilionoid legumes. *Syst. Biol.* 55, 818–836.
- Meusnier, I., Singer, G.A.C., Landry, J.-F., Hickey, D.A., Hebert, P.D.N., Hajibabaei, M., 2008. A universal DNA mini-barcode for biodiversity analysis. *BMC Genomics* 9, 214.
- Miller, M.A., Pfeiffer, W., Schwartz, T., 2010. Creating the CIPRES Science Gateway for inference of

- large phylogenetic trees, in: 2010 Gateway Computing Environments Workshop (GCE).  
<https://doi.org/10.1109/gce.2010.5676129>
- Misof, B., Liu, S., Meusemann, K., Peters, R.S., Donath, A., Mayer, C., Frandsen, P.B., Ware, J., Flouri, T., Beutel, R.G., Niehuis, O., Petersen, M., Izquierdo-Carrasco, F., Wappler, T., Rust, J., Aberer, A.J., Aspöck, U., Aspöck, H., Bartel, D., Blanke, A., Berger, S., Böhm, A., Buckley, T.R., Calcott, B., Chen, J., Friedrich, F., Fukui, M., Fujita, M., Greve, C., Grobe, P., Gu, S., Huang, Y., Jermiin, L.S., Kawahara, A.Y., Krogmann, L., Kubiak, M., Lanfear, R., Letsch, H., Li, Y., Li, Z., Li, J., Lu, H., Machida, R., Mashimo, Y., Kapli, P., McKenna, D.D., Meng, G., Nakagaki, Y., Navarrete-Heredia, J.L., Ott, M., Ou, Y., Pass, G., Podsiadlowski, L., Pohl, H., von Reumont, B.M., Schütte, K., Sekiya, K., Shimizu, S., Slipinski, A., Stamatakis, A., Song, W., Su, X., Szucsich, N.U., Tan, M., Tan, X., Tang, M., Tang, J., Timelthaler, G., Tomizuka, S., Trautwein, M., Tong, X., Uchifune, T., Walz, M.G., Wiegmann, B.M., Wilbrandt, J., Wipfler, B., Wong, T.K.F., Wu, Q., Wu, G., Xie, Y., Yang, S., Yang, Q., Yeates, D.K., Yoshizawa, K., Zhang, Q., Zhang, R., Zhang, W., Zhang, Y., Zhao, J., Zhou, C., Zhou, L., Ziesmann, T., Zou, S., Li, Y., Xu, X., Zhang, Y., Yang, H., Wang, J., Wang, J., Kjer, K.M., Zhou, X., 2014. Phylogenomics resolves the timing and pattern of insect evolution. *Science* 346, 763–767.
- Mostovoy, Y., Levy-Sakin, M., Lam, J., Lam, E.T., Hastie, A.R., Marks, P., Lee, J., Chu, C., Lin, C., Džakula, Ž., Cao, H., Schlebusch, S.A., Giorda, K., Schnall-Levin, M., Wall, J.D., Kwok, P.-Y., 2016. A hybrid approach for de novo human genome sequence assembly and phasing. *Nat. Methods* 13, 587–590.
- Nie, R.-E., Breeschoten, T., Martijn J T, Nadein, K., Xue, H.-J., Bai, M., Huang, Y., Yang, X.-K., Vogler, A.P., 2017. The phylogeny of Galerucinae (Coleoptera: Chrysomelidae) and the performance of mitochondrial genomes in phylogenetic inference compared to nuclear rRNA genes. *Cladistics*.  
<https://doi.org/10.1111/cla.12196>
- Peng, Y., Leung, H.C.M., Yiu, S.M., Chin, F.Y.L., 2012. IDBA-UD: a de novo assembler for single-cell and metagenomic sequencing data with highly uneven depth. *Bioinformatics* 28, 1420–1428.
- Peters, R.S., Meyer, B., Krogmann, L., Borner, J., Meusemann, K., Schütte, K., Niehuis, O., Misof, B., 2011. The taming of an impossible child: a standardized all-in approach to the phylogeny of Hymenoptera using public database sequences. *BMC Biol.* 9, 55.
- Pons, J., Ribera, I., Bertranpetit, J., Balke, M., 2010. Nucleotide substitution rates for the full set of mitochondrial protein-coding genes in Coleoptera. *Mol. Phylogenet. Evol.* 56, 796–807.
- Price, D.C., Bhattacharya, D., 2017. Robust Dinoflagellata phylogeny inferred from public transcriptome databases. *J. Phycol.* <https://doi.org/10.1111/jpy.12529>
- Price, M.N., Dehal, P.S., Arkin, A.P., 2010. FastTree 2--approximately maximum-likelihood trees for large alignments. *PLoS One* 5, e9490.
- Schmieder, R., Edwards, R., 2011. Quality control and preprocessing of metagenomic datasets. *Bioinformatics* 27, 863–864.
- Sheffield, N.C., Song, H., Cameron, S.L., Whiting, M.F., 2009. Nonstationary evolution and compositional heterogeneity in beetle mitochondrial phylogenomics. *Syst. Biol.* 58, 381–394.
- Sievers, F., Wilm, A., Dineen, D., Gibson, T.J., Karplus, K., Li, W., Lopez, R., McWilliam, H., Remmert, M., Söding, J., Thompson, J.D., Higgins, D.G., 2011. Fast, scalable generation of high-quality protein multiple sequence alignments using Clustal Omega. *Mol. Syst. Biol.* 7, 539.
- Stamatakis, A., 2014. RAxML version 8: a tool for phylogenetic analysis and post-analysis of large phylogenies. *Bioinformatics* 30, 1312–1313.
- Tang, M., Hardman, C.J., Ji, Y., Meng, G., Liu, S., Tan, M., Yang, S., Moss, E.D., Wang, J., Yang, C., Bruce, C., Nevard, T., Potts, S.G., Zhou, X., Yu, D.W., 2015. High-throughput monitoring of wild bee diversity and abundance via mitogenomics. *Methods Ecol. Evol.* 6, 1034–1043.
- Timmermans, M.J.T.N., Barton, C., Haran, J., Ahrens, D., Culverwell, C.L., Ollikainen, A., Dodsworth, S., Foster, P.G., Bocak, L., Vogler, A.P., 2015a. Family-Level Sampling of Mitochondrial Genomes in Coleoptera: Compositional Heterogeneity and Phylogenetics. *Genome Biol. Evol.* 8, 161–175.
- Timmermans, M.J.T.N., Dodsworth, S., Culverwell, C.L., Bocak, L., Ahrens, D., Littlewood, D.T.J., Pons, J., Vogler, A.P., 2010. Why barcode? High-throughput multiplex sequencing of mitochondrial

- genomes for molecular systematics. *Nucleic Acids Res.* 38, e197.
- Timmermans, M.J.T.N., Martijn J T, Barton, C., Haran, J., Ahrens, D., Lorna Culverwell, C., Ollikainen, A., Dodsworth, S., Foster, P.G., Bocak, L., Vogler, A.P., 2015b. Family-Level Sampling of Mitochondrial Genomes in Coleoptera: Compositional Heterogeneity and Phylogenetics. *Genome Biol. Evol.* 8, 161–175.
- Wiens, J.J., 1998. Does adding characters with missing data increase or decrease phylogenetic accuracy? *Syst. Biol.* 47, 625–640.
- Zhang, G., Jarvis, E.D., Gilbert, M.T.P., 2014. A flock of genomes. *Science* 346, 1308–1309.
- Zhang, S.-Q., Che, L.-H., Li, Y., Dan Liang, Pang, H., Ślipiński, A., Zhang, P., 2018. Evolutionary history of Coleoptera revealed by extensive sampling of genes and species. *Nat. Commun.* 9, 205.
- Zhou, X., Frandsen, P.B., Holzenthal, R.W., Beet, C.R., Bennett, K.R., Blahnik, R.J., Bonada, N., Cartwright, D., Chuluunbat, S., Cocks, G.V., Collins, G.E., deWaard, J., Dean, J., Flint, O.S., Hausmann, A., Hendrich, L., Hess, M., Hogg, I.D., Kondratieff, B.C., Malicky, H., Milton, M.A., Morinière, J., Morse, J.C., Mwangi, F.N., Pauls, S.U., Razo Gonzalez, M., Rinne, A., Robinson, J.L., Salokannel, J., Shackleton, M., Smith, B., Stamatakis, A., StClair, R., Thomas, J.A., Zamora-Muñoz, C., Ziesmann, T., Kjer, K.M., 2016. The Trichoptera barcode initiative: a strategy for generating a species-level Tree of Life. *Phylosophical Transactions of the Royal Society B* 371, 20160025.

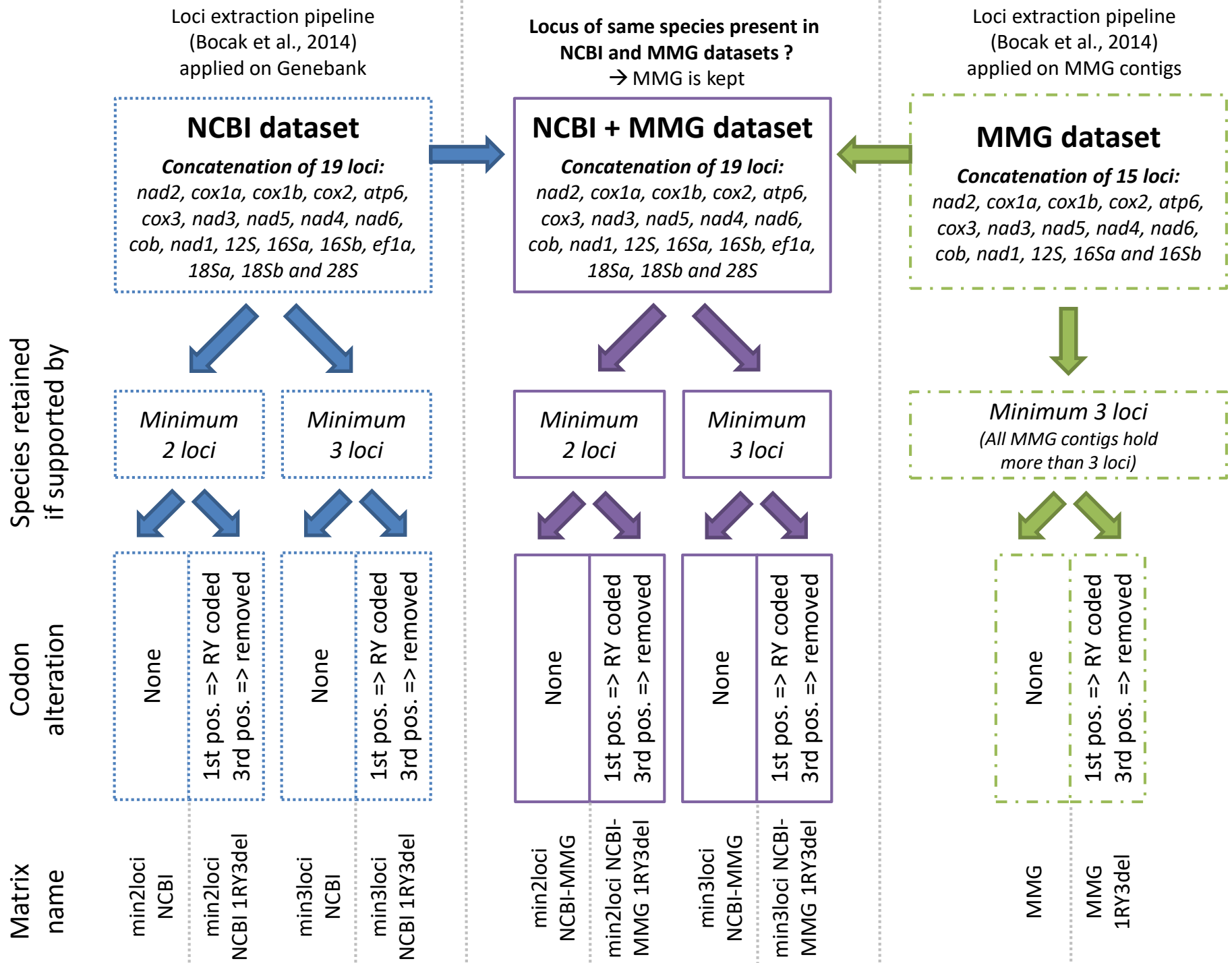



### A. NCBI dataset

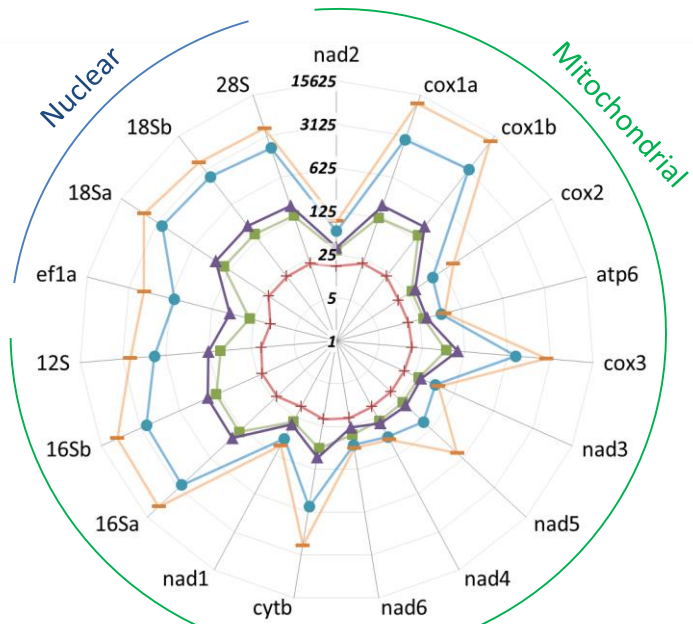

- +— superfamilies
- families
- ▲— subfamilies
- genera
- species

### B. MMG dataset

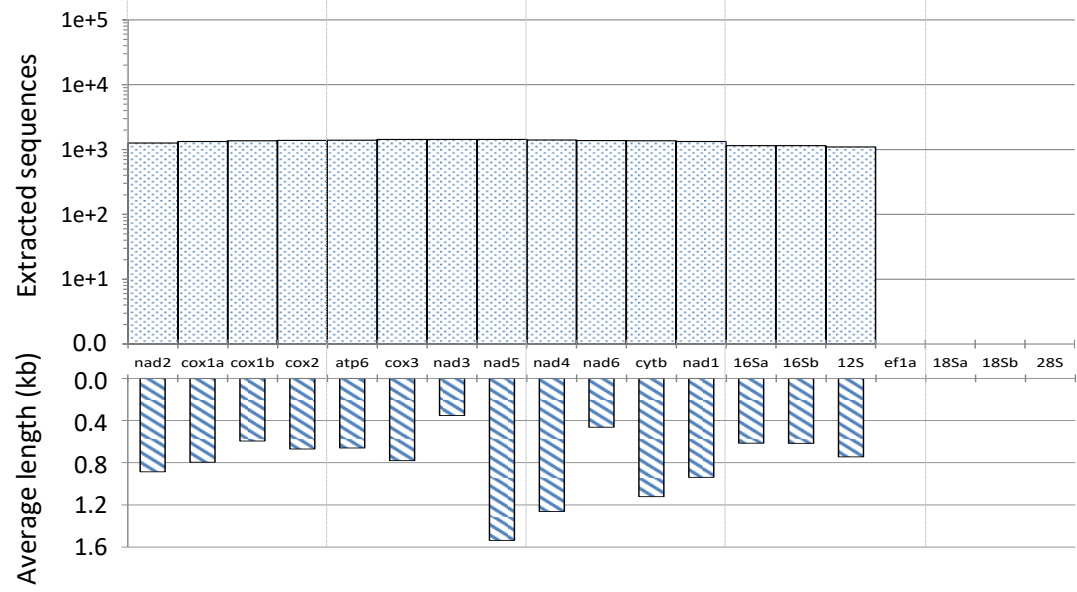
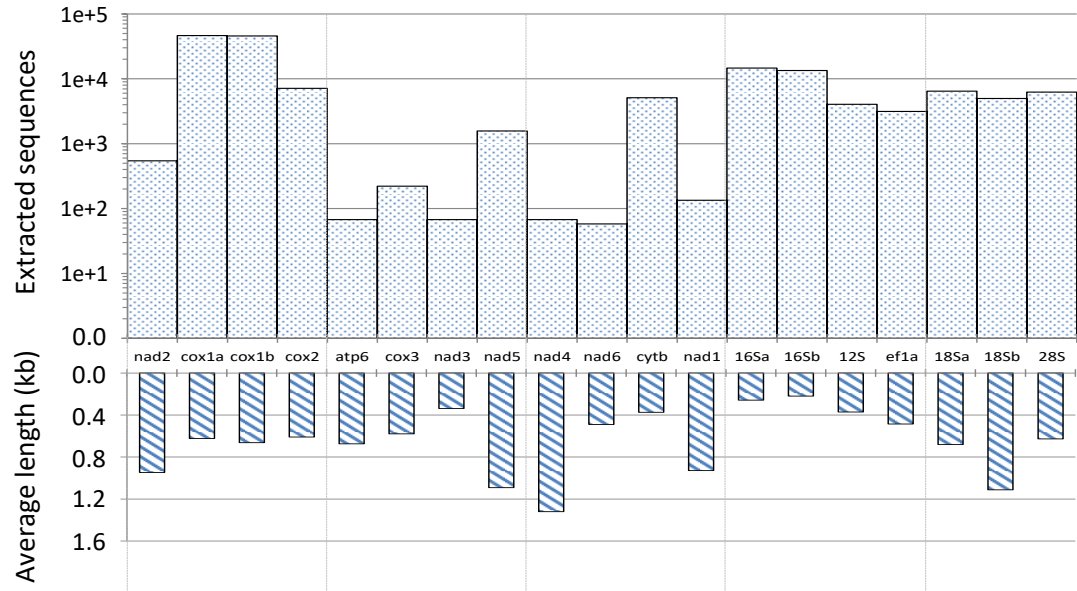
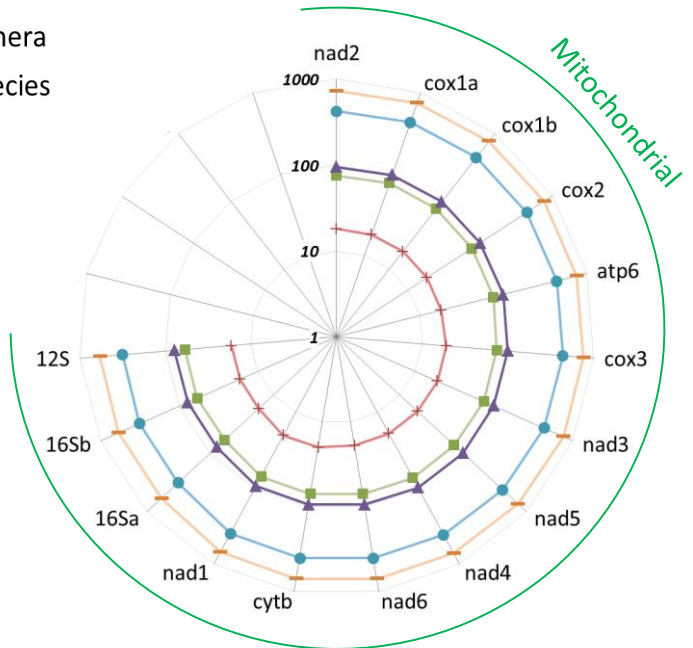

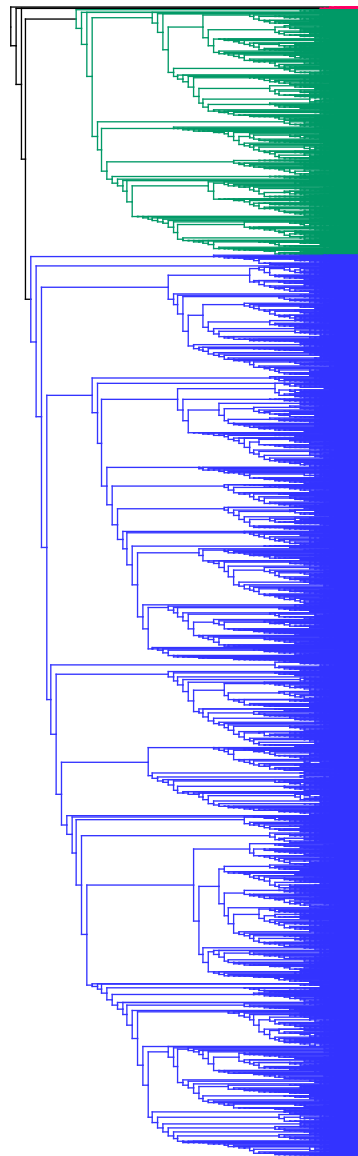

-----X---XX- Car1M4Mi7deb *Micromalthus debilis* NCBI  
--XX-----CA1D3D4C5C6Rh7bou *Rhantus bouvieri* NCBI  
--X-----X-XX-----CA1D3D4Co5C6Pa7MB267 *Papuadytes MB267* NCBI  
--X-----X-XX-----CA1D3D4Co5C6Co7029TA593 *Copelatus 029TA593* NCBI  
--X-----XX-----CA1D3D4H5H6St7lep *Stictonectes lepidus* NCBI  
--X-----XX-----CA1D3D4H5H6Or7sno *Oreodytes snoqualmie* NCBI  
-XXX-----X-X-----CA1G3G4An7sed *Andogyrus sedilloti* NCBI  
--X-----X-XX-----CA1C3C4C5C6Cy7ovi *Cylindera ovipennis* NCBI  
XXXXXXXXXXXXXXXXX-----CA1C3C4Ca6Cal7BYUC0241 *Calosoma BYUC0241* NCBI  
--XX-----X---XX-----CA1C3C4T5B6Be7lun *Bembidion lunulatum* NCBI  
--X-----XX-----CA1C3C4T5T6Du7les *Duvalius lespeii* NCBI  
--XX-----CA1C3C4H5P6Ac7fer *Acanthoferonia ferox* NCBI  
--X-----X-----CA1C3C4P15P6BL7ery *Blackburnia erythropus* NCBI  
XXXXXXXXXXXXX-----CP1Sci3 *Scirtoidea* sp2 FG.idba.75 MMG ANNOT FROI  
-----XXXXX-----CP1By3 *Byrrhoidea* sp2 B480tru.idba.155 MMG ANNO  
--X-----XX---XXX-----CP1E3E4A5Ad7RK0064 *AdeLocera RK0064* NCBI  
-----XXXXXXXX-----CP1E3C4C5Rh7 *Rhagonycha* sp Soil.idba.140 MMG ANI  
--X-----XX---XXX-----CP1E3P4RK0368 *Phengodidae* RK0368 NCBI  
--X-----XXX-----CP1E3Ly4Met7000010 *Metriorrhynchus 000010* NCBI  
--X-----XX---XX-----CP1S3S4Ps5Rh7JP2014 *Rhytus JP2014* NCBI  
--X-----XX-X-X-----CP1S3S4M5Mi7AI521 *Micropeplus AI521* NCBI  
-----XX---X-----CP1S3S4Sta5S6Ag7car *Agelosus carinatus* NCBI  
-XXX-----CP1S3S4A5A6Al7spad *Aleochara spadicea* NCBI  
-XXX-----XX-----CP1S3S4A5T6Pa7den *Paradilacra densissima* NCBI  
--X-----XX-----CP1S3H4Li7mont *Limnebius montanus* NCBI  
--X-----XX-----CP1S3H4Hy7ana *Hydraena anatolica* NCBI  
--XX-----XX-----CP1H3H4S5Ph7car *Phaenonotum caribense* NCBI  
-XXX-----XX-----CP1Sc3Ge4Ge7spi *Geotrupes spiniger* NCBI  
XXXXXXXXXXXXXXXXX-----CP1Sc3S4S5Eu6Eu7foe *Eurysternus foedus* CS.idba.!  
--X-----X-----CP1Sc3S4S5Ma7CLS2009 *Macroderes CLS2009* NCBI  
-XXX-----CP1Sc3S4M5Pr7mod *Prodontria modesta* NCBI  
--X-----XX-----CP1Sc3S4D5En7pan *Enema pan* NCBI  
-XX-----CP1Sc3S4M5Phy7bip *Phyllophaga bipartita* NCBI  
--X-----X---XXX-----CP1Bo3B4B5Bo7cap *Bostrichus capucinus* NCBI  
-----XX-----CP1T3M4Mi7hol *Mimethes holgaticus* NCBI  
--X-----X-----CP1T3Z4C5Ta7par *Tarphius parallelus* NCBI  
--X-----X-X-X-----CP1T3NLG2012\_6 *Tenebrionoidea NLG2012* NCBI  
-XX-----X-X-X-----CP1C3T4P5Re7NLG2013 *Rentonellum NLG2013* NCBI  
-XX-----X-X-X-----CP1C3C4Ze7cra *Zenithicola crassus* NCBI  
--X-----X-XXX-----CP1Cu3Lat4Ak7atr *Akalyptoischion atrichos* NCBI  
--XX-----CP1Cu3C4O5O6Or7ccoc060 *Ortalia ccoc060* NCBI  
XXXXXXXX-----CP1Cu3 *Cucujoidea* spB0LD AAU7028 Panama.idba.18:  
-XX-----XX-----CP1Ch3Ce4L5L6Al7tab *Alosterna tabacicolor* NCBI  
-XX-----XX-X-----CP1Ch3C4P17rus *Plateumaris rustica* NCBI  
-XX-----XX-X-----CP1Ch3C4B5B6Br7var *Bruchidius varius* NCBI  
--X-----XX-----CP1Ch3C4C5C6Cy7eum *Cyrtonus eumolpus* NCBI  
XXXXXXXX-----CP1Ch3C4G5A6Chal7aur *Chalcoides aurea* BIUK.idba  
--X-----X---XX-----CP1Ch3C4G5G6Lo7scu *Lochmaea scu tellata* NCBI  
--X-----X-----CP1Ch3C4E5S5a7fau *Samuelsonia fauveli* NCBI  
-----XX-----CP1Cur3Ca4Ca7top *Caenominurus topali* NCBI  
--X-----X-X-----CP1Cur3C4P6P17pah *Platypus pahangensis* NCBI  
--X-----X-----CP1Cur3C4E5L6La7ang *Laparocerus angustus* NCBI  
-XX-----CP1Cur3Bra4E5Sm7jun *Smicronyx jungermanniae* NCB:  
--X-----XX-----CP1Cur3C4Cr5On7lui *Onyxaltes luigionii* NCBI  
--X-X-----X-XXX-----CP1Cur3C4C5M6Rh7nef *Rhinusa nef* NCBI  
--X-----X-----CP1Cur3C4SPN003 *Curculionidae* SPN003 NCBI  
--X-----X-----CP1Cur3C4S5Li7bic *Liparthrum bicaudatum* NCBI  
--X-----X-X-X-----CP1Cur3C4S5Cn7sol *Cnestus solidus* NCBI

<b>Dataset Identifier</b>	<b>Tree identifier</b>	<b>Publication</b>	<b>Initial study purpose</b>	<b>Sequencing approach</b>	<b>mitochondrial contigs</b>	<b>complete mitochondria (all coding genes)</b>
<b>B480</b>	B480	Crampton-Platt et al., 2015	Biodiversity	MMG	155	85
<b>BIUK</b>	BIUK	Crampton-Platt, PhD UCL 2015	Biodiversity	MMG	87	44
<b>MT1</b>	JX*	Timmermans et al., 2010	Phylogeny	Long-range PCR	28	0
<b>MT2</b>	JX*	Timmermans et al., 2016	Phylogeny	Long-range PCR / MMG	245	24
<b>Curc</b>	Curc	Gillett et al., 2014	Phylogeny	MMG	110	74
<b>Germany Barcode-of-Life</b>	amie	Present study	Phylogeny	MMG	189	2
<b>Chryso</b>	chryso	Gómez-Rodríguez, et al., 2015	Ecology	MMG	173	130
<b>Staphylinidae</b>	staph	Present study	Phylogeny	MMG	90	61
<b>Soil</b>	soil	Andújar et al., 2015	Ecology	MMG	171	71
<b>Ethanol</b>	1VWB/2VGB	Linard et al., 2016	Methodology	MMG	45	29
<b>M2015</b>	m2015	Present study	Phylogeny	MMG	33	21
<b>Scarabaeidae</b>	scarab	Breeschoten et al., 2016	Phylogeny	MMG	86	17
<b>ChrysoT</b>	chrysot	Rui et al., submitted	Phylogeny	MMG	72	49
<b>French Guyana</b>	FG	Present study	Biodiversity	MMG	153	71
<b>Panama</b>	panama	Present study	Biodiversity	MMG	236	100
<b>Scolytinae</b>	scoly	Milller et al., 2015	Methodology	MMG	63	53
<b>Cocci</b>	cocci	Paula et al., 2014	Ecology	MMG	6	6

	NCBI dataset	MMG datasets			min2loci NCBI+MMG tree	
		Count	NCBI Proportion (%)	Novel taxa (not in NCBI)	count	NCBI Proportion (%)
<i>suborders</i>	4	4	100.0	0	4	100.0
<i>superfamilies</i>	21	20	95.2	0	21	100.0
<i>families</i>	165	>126*	>73.7*	>1 <sup>*1</sup>	161	97.6
<i>subfamilies</i>	257	>140*	>54.5*	>4 <sup>*1</sup>	240	93.4
<i>genera</i>	5441	>632*	>11.6*	>36 <sup>*1</sup>	3999	73.5
<i>species</i>	30700	>1053*	>3.4*	>59 <sup>*1</sup>	16002	52.1

Tree name	NCBI trees				NCBI+MMG trees								MMG trees	
	min3loci		min2loci		min3loci				min2loci				T8	T9
	T0	T1	T2	T3	T4	T4, MMG pruned	T5	T5, MMG pruned	T6	T6, MMG pruned	T7	T7, MMG pruned		
<b>Codon recoding</b>	none	1RY3del	none	1RY3d	none	none	1RY3d	1RY3d	none	none	1RY3d	1RY3d	none	1RY3d
<b>terminals</b>	10063	10062	14612	14612	11944	10063	11942	10062	15983	14028*	15983	14028*	1876	1876
<b>tRI genus</b>	<b>0.868</b>	0.854	0.819	0.785	0.820	<b>0.867</b>	0.803	<b>0.851</b>	0.782	0.824	0.754	0.798	0.693	0.693
<b>tRI subfamily</b>	<b>0.946</b>	0.941	0.930	0.922	0.857	<b>0.950</b>	0.855	<b>0.947</b>	0.860	0.933	0.856	0.929	0.656	0.653
<b>tRI family</b>	<b>0.986</b>	0.985	0.977	0.977	0.896	<b>0.987</b>	0.896	<b>0.986</b>	0.910	0.982	0.910	0.980	0.650	0.663
<b>tRI superfamily</b>	<b>0.995</b>	0.995	0.991	0.991	0.942	<b>0.996</b>	0.942	<b>0.997</b>	0.953	0.995	0.953	0.995	0.953	0.963

# The contribution of mitochondrial metagenomics to large-scale data mining and phylogenetic analysis of Coleoptera

Benjamin Linard, Alex Crampton-Platt, Jérôme Moriniere, Martijn J.T.N. Timmermans, Carmelo Andujar, Paula Arribas, Kirsten E. Miller, Julia Lipecki, Emeline Favreau, Amie Hunter, Carola Gomez-Rodriguez, Christopher Barton, Ruie Nie, Conrad P.D.T. Gillett, Thijmen Breeschoten, Ladislav Bocak, Alfried P. Vogler

## Table of contents

Neuropterida outgroups	2
GenBank accessions related to MMG contigs	3
Illumina reads QC and mitochondrial loci selection:	4
Labelling of the tree tips	5
Taxonomic codes: detailed key file	6
Terminals based on both NCBI and MMG loci (“MERGED” keyword)	7
Manual correction of erroneous sequences	20
NCBI extraction and Blast threshold	21
Likelihood of the 20 tree searches based on the NCBI+MMG min3loci 1RY_3Del matrix	22
Annotation of NCBI+MMG min2loci 1RY_3Del tree	23
References	32

## Neuropterida outgroups

A set of 8 complete Neuropterida mitochondrial genomes, from 8 different families were used as outgroups.

<b>Loci and Taxonomic code</b>	<b>Species</b>	<b>GenBank identifier</b>
XXXXXXXXXXXXXXXXXXXX---_NO4Th7lan	Thyridosmylus langii	NC_021415
XXXXXXXXXXXXXXXXXXXX---_NMa4Di7bis	Ditaxis biseriata	NC_013257
XXXXXXXXXXXXXXXXXXXX---_NCh4Chr7nip	Chrysoperla nipponensis	NC_015093
XXXXXXXXXXXXXXXXXXXX---_NPo4Po7pun	Polystoechotes punctatus	NC_011278
XXXXXXXXXXXXXXXXXXXX---_NR4Ra7xiz	Rapisma xizangense	NC_023362
XXXXXXXXXXXXXXXXXXXX---_NNy4Ny7myr	Nymphes myrmeleonoides	NC_024825
XXXXXXXXXXXXXXXXXXXX---_NMy4My7imm	Myrmeleon immanis	NC_024826
XXXXXXXXXXXXXXXXXXXX---_NA4As7app	Ascaloptynx appendiculatus	NC_011277

## GenBank accessions related to MMG contigs

Dataset Identifier	GenBank codes (# per subset)	Publication
<b>B480</b>	Submitted to NCBI	Crampton-Platt et al., 2015
<b>BIUK</b>	Submitted to NCBI	Crampton-Platt, PhD UCL 2015
<b>MT1</b>	HM486073 HQ232800-HQ232827 (27)	Timmermans et al., 2010
<b>MT2</b>	JX220988-JX221000 (13) JX313663-JX313692 (29) JX412724-JX412859 (127) JN039360 JN163945-JN163970 (25) JQ034414 JQ034416 JQ034419	Timmermans et al., 2016
<b>Curc</b>	Submitted to NCBI	Gillett et al., 2014
<b>Germany Barcode-of-Life</b>	KX087231 - KX087368 (139)	Present study
<b>Chryso</b>	KX943331-KX943509 (179)	Gómez-Rodríguez, et al., 2015
<b>Staphylinidae</b>	KT780620-KT780701 (82)	Present study
<b>Soil</b>	Submitted to NCBI	Andújar et al., 2015
<b>Ethanol</b>	KT876876-KT876915 (42)	Linard et al., 2016
<b>M2015</b>	KX035130-KX035162 (33)	Present study
<b>Scarabaeidae</b>	KU39447-KU739446 (80)	Breeschoten et al., 2016
<b>ChrysoT</b>	KX943331-KX943509 (179)	Rui et al., submitted
<b>French Guyana</b>	KT696173-KT696273 (101)	Present study
<b>Panama</b>	MG193322-MG193541 (220)	Present study
<b>Scolytinae</b>	KX035130-KX035226 (64)	Miller et al., unpublished
<b>Cocci</b>	KJ778881-KJ77883 (3) KJ778886 KJ778888-KJ778889 (2)	Paula et al., 2014



## Illumina reads QC and mitochondrial loci selection:

1. Trimmomatic was used to discard eventual Illumina adapter left in the metagenomes:  

```
java -jar trimmomatic-0.33.jar PE -threads 4 -phred33 -trimlog MyLibraryTrimlog  
MyLibrary_R1.fq MyLibrary_R2.fq MyLibrary_R1.paired.fq MyLibrary_R1.unpaired.fq  
MyLibrary_R2.paired.fq MyLibrary_R2.unpaired.fq  
ILLUMINACLIP:MyLibrary_Truseq_trimseqs.fa:2:30:10
```
2. Prinseq was used to trim reads of low quality with:  

```
perl prinseq-lite.pl -verbose -fastq MyLibrary.fq -log -out_format 3 -out_good  
MyLibrary.QC -min_len 150 -min_qual_mean 25 -ns_max_n 0 -trim_qual_right 20
```
3. Mitochondrial reads were filtered with the help of blastn. First the quality controlled metagenomes were blasted to a custom database of a hundred of Coleopteran mitochondrial genomes with this command:  

```
blastn -db MitogenomeReferences.fa -query MyLibrary.paired.fq -out  
MyLibrary.paired.blastn -task blastn -evalue 1e-5 -max_target_seqs 1 -outfmt 6 -dust no
```
4. All reads matching this database at a Evalue inferior to  $1e-3$  and with at least 70% of identity were filtered out with a custom script to form a putative mitochondrial reads subset.
5. Following these quality control and filtering, the read subset was submitted to IDBA assembly with:  

```
idba_ub --mink 80 --maxk 250or300 --min_contig 1000 --similar 0.98
```
6. All contigs <5kb were discarded (short contigs cannot be identified because they don't hold the cox1 or cytb regions)
7. All remaining contigs were submitted to the pipeline of Bocak et al., 2014.

# Labelling of the tree tips

The tips labels contain 3 groups (see figure below), the locus code, the taxonomic code, the Linnaean binomial and metadata related to the mitochondrial contig if the tip is partially or fully based on loci extracted from the MMG dataset.

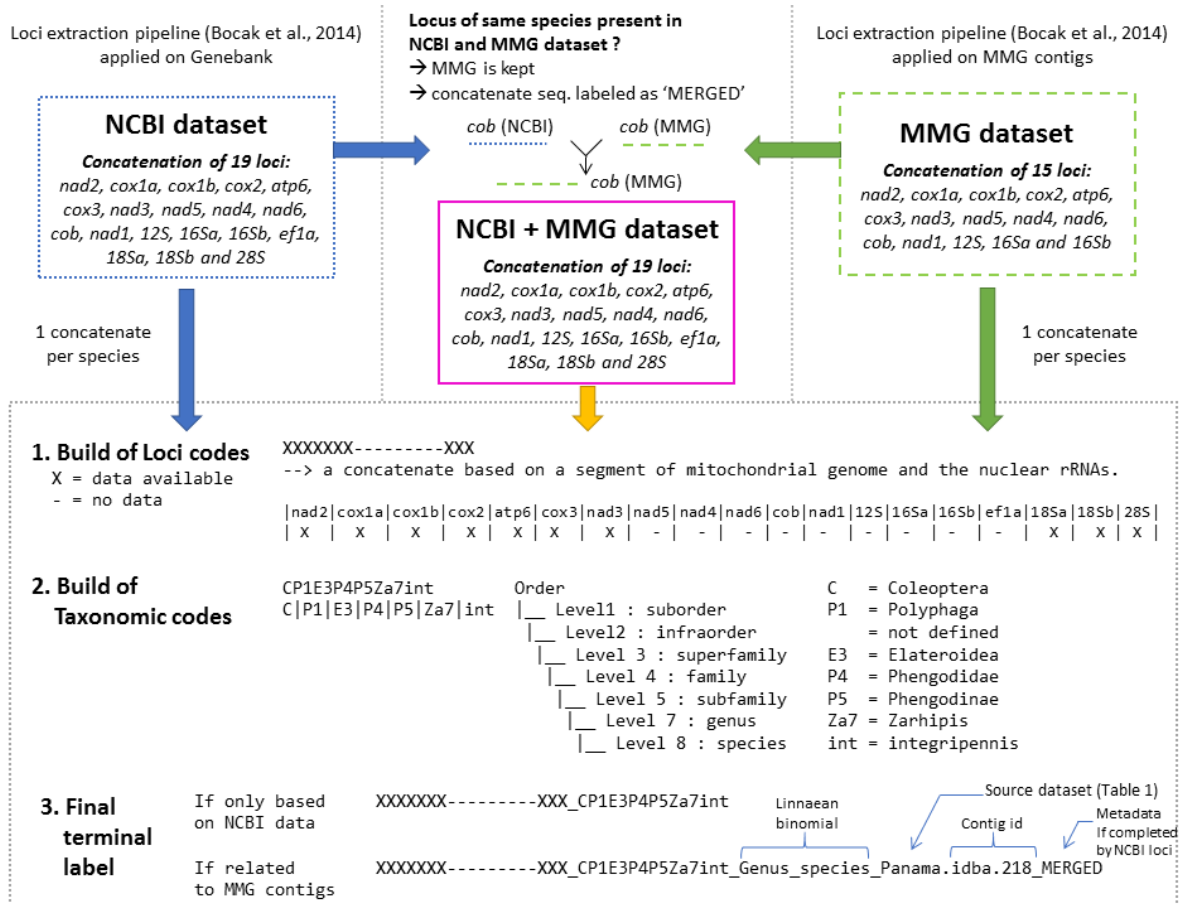

- **Locus code:** The ordered X/- symbols help the reader to determine which locus supports a particular tip. Typically, a X on the first 15 positions means a full mitochondria, while the 4 last positions represent the nuclear loci used in the analysis. The example in the figure below describe a species supported by a first half of mitochondrial genome ( loci nad2 to nad3) and 3 nuclear loci.
- **Taxonomic code:** This code is similar to the one used in Bocak et al, 2014. Eight taxonomic orders are associated to combinations of 1 to 3 letters and a number. The numbers represent 8 taxonomical levels: 1=suborder, 2=infraorder, 3=superfamily, 4=family, 5=subfamily, 7=genus, 8=species. A tip may or may not be associated to each of these levels: see the example below where the infraorder of Zarhipis integripennis is undefined (level 3 absent). A tip may also be associated to only high taxonomic ranks if the sequence was extracted from poorly identified specimens. Example: a taxonomic code limited to “CP1E3” correspond to an Elateroidea sp. (specimen identified at superfamily level).
- **Linnaean binomial:** The genus and species in plain letter in most cases. When the sequence correspond to a specimen identified at higher taxonomic levels, this higher level is used

instead. Example: Elateroidea sp.

- Finally, if the tip is related to MMG sequences, the study and the contig from which were built at least 1 locus are reported as **supplementary keywords**. These metadata are labelled using the following set of keywords :
  - o **NCBI**: indicates that the tip is fully based on NCBI loci.
  - o **MMG**: indicates that the tip is fully based on a MMG contig.
  - o **MERGED**: indicates that at least one locus supporting the tip was from available both from the NCBI and MMG datasets. In such case the MMG locus was kept (ensuring coherence of the full mitochondrial contig).
  - o **ANNOT\_FROM\_BARCODE**: is related to MMG contigs for which study-related, NCBI or BOLD barcodes allowed DNA-based identification of the genus or species (match >99.8%, sequenced assigned to species, match >99% identity, sequenced assigned to genus level).
  - o **ANNOT\_FROM\_TREE**; is related to MMG contigs for which no matching barcodes or other reference sequences could be discovered. In such case, the superfamily to which was placed the sequence (through tree reconstruction) was used as a high-level taxonomic identification.

## Taxonomic codes: detailed key file

All taxonomic codes and their detailed description can be found in Suppl. File S2 (excel table).

# Terminals based on both NCBI and MMG loci (“MERGED” keyword)

(Ordered taxonomically via the column “NCBI original taxonomic code)

(Use Suppl. File S2 to get taxonomic code details)

NCBI original loci code	NCBI original taxonomic code	MMG original loci code	MMG original taxonomic code	MERGED loci code	MERGED label
-XX-----	CA1C3C4B6Br7cre	XXXXXXXXXXXXXX	CA1C3C4B6Br7cre_Brachinus_crepitans_JX412826	XXXXXXXXXXXXXX	CA1C3C4B6Br7cre_Brachinus_crepitans_JX412826_MERGED
--X-----X-XX--XX-	CA1C3C4C5C6Hab7cap	XXXXXXXXXXXXXX	CA1C3C4C5C6Hab7cap_Habrodera_capensis_JX412824	XXXXXXXXXXXXXX-XX-	CA1C3C4C5C6Hab7cap_Habrodera_capensis_JX412824_MERGED
-XX---X--X-XXX-XXX	CA1C3C4Ca6Ca7nem	-XXXXXXXXXXXXXX	CA1C3C4Ca6Ca7nem_Carabus_nemoralis_BIUK.idba.47	-XXXXXXXXXXXXXX-XXX	CA1C3C4Ca6Ca7nem_Carabus_nemoralis_BIUK.idba.47_MERGED
-XX---X--X-XXX-X-X	CA1C3C4Ca6Ca7prob	XXXXX-----	CA1C3C4Ca6Ca7prob_Carabus_problematicus_BIUK.idba.82	XXXXX--X--X-XXX-X-X	CA1C3C4Ca6Ca7prob_Carabus_problematicus_BIUK.idba.82_MERGED
-X-----X-XXX-XXX	CA1C3C4Cy6Cy7car	XXXXXXXXXXXXXX	CA1C3C4Cy6Cy7car_Cychrus_caraboides_BIUK.idba.13	XXXXXXXXXXXXXX-XXX	CA1C3C4Cy6Cy7car_Cychrus_caraboides_BIUK.idba.13_MERGED
-X-----XX-	CA1C3C4E5E6B17mul	XXXXXXXXXX	CA1C3C4E5E6B17mul_Blethisa_multipunctata_ameie.idba.101	XXXXXXXXXX-----XX-	CA1C3C4E5E6B17mul_Blethisa_multipunctata_ameie.idba.101_MERGED
-XX-----X--XX-	CA1C3C4E5E6E17cup	XXXXXXXXXXXXXX	CA1C3C4E5E6E17cup_Elaphrus_cupreus_ameie.idba.30	XXXXXXXXXXXXXX--XX-	CA1C3C4E5E6E17cup_Elaphrus_cupreus_ameie.idba.30_MERGED
-XXX--X-----	CA1C3C4H5H6An7poe	XXXXXX-----	CA1C3C4H5H6An7poe_Anisodactylus_poeciloides_ameie.idba.172	XXXXXX-X-----	CA1C3C4H5H6An7poe_Anisodactylus_poeciloides_ameie.idba.172_MERGED
-XX-----	CA1C3C4H5H6Br7ruf	XXXXXXXXXX	CA1C3C4H5H6Br7ruf_Bradycellus_ruficollis_ameie.idba.124	XXXXXXXXXX-----	CA1C3C4H5H6Br7ruf_Bradycellus_ruficollis_ameie.idba.124_MERGED
-XX-----	CA1C3C4H5H6Cry7ten	XX-----	CA1C3C4H5H6Cry7ten_Cryptophonus_tenebrosus_ameie.idba.193	XX-----	CA1C3C4H5H6Cry7ten_Cryptophonus_tenebrosus_ameie.idba.193_MERGED
-XX-----	CA1C3C4H5H6Op7ard	-XXXXXXXXXXXX	CA1C3C4H5H6Op7ard_Ophonus_ardosiacus_Soil.idba.8a	-XXXXXXXXXXXX-----	CA1C3C4H5H6Op7ard_Ophonus_ardosiacus_Soil.idba.8a_MERGED
-X-----	CA1C3C4H5Le6Le7chl	XXXXXXXXXXXXXX	CA1C3C4H5Le6Le7chl_Lebia_chlorocephala_ameie.idba.39	XXXXXXXXXXXXXX-----	CA1C3C4H5Le6Le7chl_Lebia_chlorocephala_ameie.idba.39_MERGED
-XX-----X-	CA1C3C4H5Le6Mic7min	XXXXXXXXXXXXXX	CA1C3C4H5Le6Mic7min_Microlestes_minutulus_ameie.idba.19	XXXXXXXXXXXXXX-----X-	CA1C3C4H5Le6Mic7min_Microlestes_minutulus_ameie.idba.19_MERGED
-XX-----	CA1C3C4H5Le6Sy7fov	XXXXXXXXXX	CA1C3C4H5Le6Sy7fov_Syntomus_foveatus_Soil.idba.104	XXXXXXXXXX-----	CA1C3C4H5Le6Sy7fov_Syntomus_foveatus_Soil.idba.104_MERGED
-XXX--X-----XX-XX-	CA1C3C4H5P6Ab7par	XXXXXXXXXXXXXX	CA1C3C4H5P6Ab7par_Abax_parallelepipedus_2VGB.idba.3	XXXXXXXXXXXXXX-XX-	CA1C3C4H5P6Ab7par_Abax_parallelepipedus_2VGB.idba.3_MERGED
-X-----XX-	CA1C3C4H5P6Ab7para	-XXXXXX-----	CA1C3C4H5P6Ab7para_Abax_parallelus_ameie.idba.169	-XXXXXX--X-----	CA1C3C4H5P6Ab7para_Abax_parallelus_ameie.idba.169_MERGED
-XX-----	CA1C3C4H5P6Pt7mad	-XXXXXXXXXXXX	CA1C3C4H5P6Pt7mad_Pterostichus_madidus_BIUK.idba.54	-XXXXXXXXXXXX-----	CA1C3C4H5P6Pt7mad_Pterostichus_madidus_BIUK.idba.54_MERGED
-XX-----XX-	CA1C3C4H5P6Pt7nig	XXXXXXXXXXXXXX	CA1C3C4H5P6Pt7nig_Pterostichus_niger_2VGB.idba.5	XXXXXXXXXXXXXX-XX-	CA1C3C4H5P6Pt7nig_Pterostichus_niger_2VGB.idba.5_MERGED
-XXX-----XX-	CA1C3C4H5P6St7pum	XXXXXXXXXXXXXX	CA1C3C4H5P6St7pum_Stomis_pumicatus_2VGB.idba.4	XXXXXXXXXXXXXX-XX-	CA1C3C4H5P6St7pum_Stomis_pumicatus_2VGB.idba.4_MERGED
-XX-----	CA1C3C4H5Z6Am7com	XXXXXXXXXXXXXX	CA1C3C4H5Z6Am7com_Amara_communis_677553_idba_contig.5	XXXXXXXXXXXXXX-----	CA1C3C4H5Z6Am7com_Amara_communis_677553_idba_contig.5_MERGED
-XX-----X--XX-	CA1C3C4L5L6Lo7pil	XXXXXXXXXXXXXX	CA1C3C4L5L6Lo7pil_Loricera_pilicornis_BIUK.idba.49	XXXXXXXXXXXXX-X--XX-	CA1C3C4L5L6Lo7pil_Loricera_pilicornis_BIUK.idba.49_MERGED
-XX-----XX-XX-	CA1C3C4Ne6Ne7bre	XXXXXXXXXXXXXX	CA1C3C4Ne6Ne7bre_Nebria_brevicollis_2VGB.idba.0	XXXXXXXXXXXXXX-XX-	CA1C3C4Ne6Ne7bre_Nebria_brevicollis_2VGB.idba.0_MERGED
-XXX-----XXX-	CA1C3C4P15P6Ag7mue	-XXXXXXXXXXXX	CA1C3C4P15P6Ag7mue_Agonum_muelleri_JX412835	-XXXXXXXXXXXX--XXX-	CA1C3C4P15P6Ag7mue_Agonum_muelleri_JX412835_MERGED
-XX-----	CA1C3C4P15P6Ox7obs	XXXXXXXXXXXXXX	CA1C3C4P15P6Ox7obs_Oxypselaphus_obscurus_BIUK.idba.26	XXXXXXXXXXXXXX-----	CA1C3C4P15P6Ox7obs_Oxypselaphus_obscurus_BIUK.idba.26_MERGED
-XXX-----X--	CA1C3C4P15S6Ca7me1	XXXXX-----XXXX	CA1C3C4P15S6Ca7me1_Calathus_melanocephalus_2VGB.idba.15	XXXXX-----XXXX-	CA1C3C4P15S6Ca7me1_Calathus_melanocephalus_2VGB.idba.15_MERGED
-XXXX-----XX-	CA1C3C4Pr5P6Pr7cra	XXXXXXXXXXXXXX	CA1C3C4Pr5P6Pr7cra_Promecognathus_crassus_JX313665	XXXXXXXXXXXXXX-XX-	CA1C3C4Pr5P6Pr7cra_Promecognathus_crassus_JX313665_MERGED
-X-----XX-	CA1C3C4T5B6Be7lae	XXXXXXXXXXXXXX	CA1C3C4T5B6Be7lae_Bembidion_laetum_Soil.idba.40	XXXXXXXXXXXXXX-XX-	CA1C3C4T5B6Be7lae_Bembidion_laetum_Soil.idba.40_MERGED
-X-----XX-	CA1C3C4T5B6Be7var	XXXXXXXXXXXXXX	CA1C3C4T5B6Be7var_Bembidion_varium_ameie.idba.56	XXXXXXXXXXXXXX--XX-	CA1C3C4T5B6Be7var_Bembidion_varium_ameie.idba.56_MERGED
-X-----XX-	CA1C3C4T5B6Ta7nan	XXXXXXXXXXXXXX	CA1C3C4T5B6Ta7nan_Tachyta_nana_832958_idba_contig.6	XXXXXXXXXXXXXX-XX-	CA1C3C4T5B6Ta7nan_Tachyta_nana_832958_idba_contig.6_MERGED
-X-----	CA1C3C4T5Po6Po7iri	XXXXXXXXXXXXXX	CA1C3C4T5Po6Po7iri_Pogonus_iridipennis_ameie.idba.48	XXXXXXXXXXXXXX-----	CA1C3C4T5Po6Po7iri_Pogonus_iridipennis_ameie.idba.48_MERGED
-XXX-----XX-X-	CA1C3C4T5Tr7obt	XXXXXXXXXXXXXX	CA1C3C4T5Tr7obt_Trechus_obtusus_Soil.idba.42	XXXXXXXXXXXXXX-X-	CA1C3C4T5Tr7obt_Trechus_obtusus_Soil.idba.42_MERGED
XXXXXXXXXX-XXX-XX-	CA1C3T4Tr7hol	XXXXXXXXXXXXXX	CA1C3T4Tr7hol_Trachypachus_holmbergi_NC_011329	XXXXXXXXXXXXXX-XX-	CA1C3T4Tr7hol_Trachypachus_holmbergi_NC_011329_MERGED
-X-----X-XXX-XX-	CA1D3A4Am7ins	XX-----	CA1D3A4Am7ins_Amphizoia_insolens_799022_idba_contig.85	XX-----X-XXX-XX-	CA1D3A4Am7ins_Amphizoia_insolens_799022_idba_contig.85_MERGED
XXXXXXXXXXXXXX-XX-	CA1D3As4As7nio	XXXXXXXXXXXXXX	CA1D3As4As7nio_Aspidytes_niobe_NC_012139	XXXXXXXXXXXXXX-XX-	CA1D3As4As7nio_Aspidytes_niobe_NC_012139_MERGED
-XX-----XX-	CA1D3D4A5A6Ag7uli	XXXXXXXXXXXXXX	CA1D3D4A5A6Ag7uli_Agabus_uliginosus_ameie.idba.68	XXXXXXXXXXXXXX-----	CA1D3D4A5A6Ag7uli_Agabus_uliginosus_ameie.idba.68_MERGED
-XXX-----X-XXXX-	CA1D3D4C5C6Co7fus	XXXXXXXXXXXXXX-X----	CA1D3D4C5C6Co7fus_Colymbetes_fuscus_1VWB.idba.16	XXXXXXXXXXXXXX-----	CA1D3D4C5C6Co7fus_Colymbetes_fuscus_1VWB.idba.16_MERGED
--X-----X-----XX-	CA1D3D4Co5C6L17hae	XXXXXXXXXXXXXX	CA1D3D4Co5C6L17hae_Liopterus_haemorrhoidalis_1VWB.idba.11	XXXXXXXXXXXXXX-XX-	CA1D3D4Co5C6L17hae_Liopterus_haemorrhoidalis_1VWB.idba.11_MERGED
-XXX-----X--XX-	CA1D3D4D5Ac6Ac7sul	XXXXXXXXXXXXXX	CA1D3D4D5Ac6Ac7sul_Acilius_sulcatus_1VWB.idba.3	XXXXXXXXXXXXXX-XX-	CA1D3D4D5Ac6Ac7sul_Acilius_sulcatus_1VWB.idba.3_MERGED
-XX-----XX-XX-	CA1D3D4D5C6Cy7lat	XXXXXXXXXX	CA1D3D4D5C6Cy7lat_Cybister_lateralimarginalis_ameie.idba.131	XXXXXXXXXX--XX-XX-	CA1D3D4D5C6Cy7lat_Cybister_lateralimarginalis_ameie.idba.131_MERGED
-X-----XX----	CA1D3D4H5H6Hy7dis	XXXXXXXXXX	CA1D3D4H5H6Hy7dis_Hydropsorus_discretus_1VWB.idba.14	XXXXXXXXXX--XX----	CA1D3D4H5H6Hy7dis_Hydropsorus_discretus_1VWB.idba.14_MERGED
-XX-----X--XX-	CA1D3D4H5H6Hy7ery	-----XXXXXXXXXX	CA1D3D4H5H6Hy7ery_Hydropsorus_erythrocephalus_1VWB.idba.20	-XX-----XXXXXXXXXX-	CA1D3D4H5H6Hy7ery_Hydropsorus_erythrocephalus_1VWB.idba.20_MERGED
-XX-----XX----	CA1D3D4H5H6Hy7gyl	XXXXXXXXXXXXXX	CA1D3D4H5H6Hy7gyl_Hydropsorus_gyllenhalii_1VWB.idba.4	XXXXXXXXXXXXXX-----	CA1D3D4H5H6Hy7gyl_Hydropsorus_gyllenhalii_1VWB.idba.4_MERGED
-XXX-----XX-X-	CA1D3D4H5H6Hy7obs	XXXXXXXXXXXXXX	CA1D3D4H5H6Hy7obs_Hydropsorus_obscurus_1VWB.idba.1	XXXXXXXXXXXXXX-X-	CA1D3D4H5H6Hy7obs_Hydropsorus_obscurus_1VWB.idba.1_MERGED

-XX-----XX-XX-	CA1D3D4H5H6Hy7pa1	-----XXXXXX-XXXX	CA1D3D4H5H6Hy7pa1_Hydroporus_palustris_JX313670	-XX-XXXXXXXXXX-XX-	CA1D3D4H5H6Hy7pa1_Hydroporus_palustris_JX313670_MERGED
-XX-----XX-XX-	CA1D3D4H5H6Hy7pla	XXXXXXXXXXXXXXXXXXXX	CA1D3D4H5H6Hy7pla_Hydroporus_planus_1VWB.idba.2	XXXXXXXXXXXXXXXXXXXX	CA1D3D4H5H6Hy7pla_Hydroporus_planus_1VWB.idba.2_MERGED
-XX-----X--XX-	CA1D3D4H5Hyg6Hy7con	XXXXXXXXXXXXXXXXXXXX	CA1D3D4H5Hyg6Hy7con_Hygrotytus_confluens_1VWB.idba.7	XXXXXXXXXXXXXXXXXXXX-XX-	CA1D3D4H5Hyg6Hy7con_Hygrotytus_confluens_1VWB.idba.7_MERGED
-XX-----XX-XX-	CA1D3D4H5Hyg6Hy7ina	XXXXXXXXXXXXXXXXXXXX	CA1D3D4H5Hyg6Hy7ina_Hygrotytus_inaequalis_1VWB.idba.10	XXXXXXXXXXXXXXXXXXXX-XX-	CA1D3D4H5Hyg6Hy7ina_Hygrotytus_inaequalis_1VWB.idba.10_MERGED
--X-----XX----	CA1D3D4H5Hyg6Hy7nig	XXXXXXXXXXXXXXXXXXXX	CA1D3D4H5Hyg6Hy7nig_Hygrotytus_nigrolineatus_ameie.idba.11	XXXXXXXXXXXXXXXXXXXX	CA1D3D4H5Hyg6Hy7nig_Hygrotytus_nigrolineatus_ameie.idba.11_MERGED
-XX-----X-XX-XX-	CA1D3D4L5L6La7poe	XXXXXXXXXXXXXXXXXXXX	CA1D3D4L5L6La7poe_Laccophilus_poecilus_ameie.idba.8	XXXXXXXXXXXXXXXXXXXX-XX-	CA1D3D4L5L6La7poe_Laccophilus_poecilus_ameie.idba.8_MERGED
-XXX-----X-X-X-XX-	CA1D3H4Hy7her	XXXXXXXXXXXXXXXXXXXX	CA1D3H4Hy7her_Hygrobia_hermanni_1VWB.idba.13	XXXXXXXXXXXXXXXXXXXX-XX-	CA1D3H4Hy7her_Hygrobia_hermanni_1VWB.idba.13_MERGED
-X-----X-XXX-XX-	CA1D3M4Me7phy	--XXXXXXXXXXXX-XXXX	CA1D3M4Me7phy_Meru_phyllisae_JX313691	-XXXXXXXXXXXXXXXXXX-XX-	CA1D3M4Me7phy_Meru_phyllisae_JX313691_MERGED
-XXX-----X-XXX-XX-	CA1D3N4Not7cla	XXXXXXXXXXXXXXXXXXXX	CA1D3N4Not7cla_Noterus_clavicornis_1VWB.idba.5	XXXXXXXXXXXXXXXXXXXX-XX-	CA1D3N4Not7cla_Noterus_clavicornis_1VWB.idba.5_MERGED
XXXXXXXXXXXXX-X-X-XX-	CA1G3G4Ma7obl	XXXXXXXXXXXXXXXXXXXX	CA1G3G4Ma7obl_Macrogyrus_oblongus_NC_013249	XXXXXXXXXXXXXXXXXXXX	CA1G3G4Ma7obl_Macrogyrus_oblongus_NC_013249_MERGED
-X-----X-----XX-	CA1H3H4Ha7f1a	XXXXXXXXXXXX-XXXX	CA1H3H4Ha7f1a_Haliplus_flavicollis_JX313677	XXXXXXXXXXXXXXXXXXXX	CA1H3H4Ha7f1a_Haliplus_flavicollis_JX313677_MERGED
-XX-----XX-XX-XX-	CA1H3H4Ha7imm	-XXXXXXXXXX-XXXX	CA1H3H4Ha7imm_Haliplus_immaculatus_1VWB.idba.22	-XXXXXXXXXX-XXXX	CA1H3H4Ha7imm_Haliplus_immaculatus_1VWB.idba.22_MERGED
-XX-----X-X-X-XX-	CA1H3H4Ha7lin	XXXXXXXXXXXXXXXXXXXX	CA1H3H4Ha7lin_Haliplus_lineatocollis_1VWB.idba.6	XXXXXXXXXXXXXXXXXXXX-XX-	CA1H3H4Ha7lin_Haliplus_lineatocollis_1VWB.idba.6_MERGED
-X-----X-----XX-	CA1H3H4Ha7sib	XXXXXXXXXXXX-XXXX	CA1H3H4Ha7sib_Haliplus_sibiricus_ameie.idba.110	XXXXXXXXXXXX-XXXX	CA1H3H4Ha7sib_Haliplus_sibiricus_ameie.idba.110_MERGED
--X-----X-----XX-	CA1H3H4Pe7qua	--XXXXXXXXXX-XXXX	CA1H3H4Pe7qua_Peltodytes_quadratius_JX313685	-XXXXXXXXXXXX-XXXX	CA1H3H4Pe7qua_Peltodytes_quadratius_JX313685_MERGED
-X-----XX-XX-	CAr1C4Pr7ser	--XXXXXXXXXX-XXXX	CAr1C4Pr7ser_Priacma_serrata_JX412806	-XXXXXXXXXXXX-XX-	CAr1C4Pr7ser_Priacma_serrata_JX412806_MERGED
XXXXXXXXXXXXX-X-XX-	CAr1O4Te7bru	XXXXXXXXXXXXXXXXXXXX	CAr1O4Te7bru_Tetraphalerus_bruchi_NC_011328	XXXXXXXXXXXXXXXXXXXX	CAr1O4Te7bru_Tetraphalerus_bruchi_NC_011328_MERGED
XXXXXXXXXXXXX-XX-	CM1H4Hy7gra	XXXXXXXXXXXXXXXXXXXX	CM1H4Hy7gra_Hydroscapha_granulum_NC_012144	XXXXXXXXXXXXXXXXXXXX	CM1H4Hy7gra_Hydroscapha_granulum_NC_012144_MERGED
-X-----X-----XX-	CM1T4In7mad	XXXXXXXXXXXXXXXXXXXX	CM1T4In7mad_Incoltorrida_madagassica_670733_idba_contig_2	XXXXXXXXXXXXXXXXXXXX	CM1T4In7mad_Incoltorrida_madagassica_670733_idba_contig_2_MERGED
-X-----X-----XX-	CP1B3B4A5Ag7big	--XXXXXXXXXX-XXXX	CP1B3B4A5Ag7big_Agrilus_biguttatus_JX412786	-XXXXXXXXXX-XXXX	CP1B3B4A5Ag7big_Agrilus_biguttatus_JX412786_MERGED
-X-----X-XX-	CP1B3B4A5Tr7tro	XXXXXXXXXXXX-XXXX	CP1B3B4A5Tr7tro_Trachys_trogodytiformis_ameie.idba.40	XXXXXXXXXXXX-X-XX-	CP1B3B4A5Tr7tro_Trachys_trogodytiformis_ameie.idba.40_MERGED
XXXX-XXXXXXXX-X-XX-	CP1B3B4C5Ch7ful	XXXXXXXXXXXXXXXXXXXX	CP1B3B4C5Ch7ful_Chrysochroa_fulgidissima_NC_012765	XXXXXXXXXXXXXXXXXXXX	CP1B3B4C5Ch7ful_Chrysochroa_fulgidissima_NC_012765_MERGED
-X-----X-----XX-	CP1B3B4Ch5Pe7lug	--XXXXXXXXXX-XXXX	CP1B3B4Ch5Pe7lug_Perotis_lugubris_JX412762	-XXXXXXXXXXXX-XXXX	CP1B3B4Ch5Pe7lug_Perotis_lugubris_JX412762_MERGED
-X-----X-----XX-	CP1Bo3A4Ga7lae	XXXXXXXXXXXX-XXXX	CP1Bo3A4Ga7lae_Gastrallus_laevigatus_ameie.idba.78	XXXXXXXXXXXX-XXXX	CP1Bo3A4Ga7lae_Gastrallus_laevigatus_ameie.idba.78_MERGED
-X-----X-----XX-	CP1Bo3A4La7red	XXXXXXXXXXXXXXXXXXXX	CP1Bo3A4La7red_Lasioderma_redtenbacheri_ameie.idba.91	XXXXXXXXXXXXXXXXXXXX	CP1Bo3A4La7red_Lasioderma_redtenbacheri_ameie.idba.91_MERGED
XXXXXXXXXXXXX-X-X-XX-	CP1Bo3B4B5Ap7for	XXXXXXXXXXXXXXXXXXXX	CP1Bo3B4B5Ap7for_Apatides_fortis_NC_013582	XXXXXXXXXXXXXXXXXXXX	CP1Bo3B4B5Ap7for_Apatides_fortis_NC_013582_MERGED
-X-----X-----XX-	CP1Bo3B4D5D17min	XXXXXXXXXXXX-XXXX	CP1Bo3B4D5D17min_Dinoderus_minutus_ameie.idba.76	XXXXXXXXXXXX-XXXX	CP1Bo3B4D5D17min_Dinoderus_minutus_ameie.idba.76_MERGED
-XX-----X-----XX-	CP1Bo3D4An7ver	XXXXXXXXXXXX-XXXX	CP1Bo3D4An7ver_Anthrenus_verbasci_ameie.idba.111	XXXXXXXXXX-X-XX-	CP1Bo3D4An7ver_Anthrenus_verbasci_ameie.idba.111_MERGED
-XX-----XX-XXX	CP1Bo3D4De7per	--XXXXXXXXXX-XXXX	CP1Bo3D4De7per_Dermestes_peruvianus_JX313683	-XXXXXXXXXXXX-XXX	CP1Bo3D4De7per_Dermestes_peruvianus_JX313683_MERGED
-X-----X-----XX-	CP1Bo3D4Tr7hir	--XXXXXXXXXX-XXXX	CP1Bo3D4Tr7hir_Trinodes_hirtus_JX313664	-XXXXXXXXXXXX-XX-	CP1Bo3D4Tr7hir_Trinodes_hirtus_JX313664_MERGED
-X-----X-----XX-	CP1Bo3N4No7fas	XXXXXXXXXXXXXXXXXXXX	CP1Bo3N4No7fas_Nosodendron_fasciculare_ameie.idba.85	XXXXXXXXXXXXXXXXXXXX	CP1Bo3N4No7fas_Nosodendron_fasciculare_ameie.idba.85_MERGED
-X-----X-----XX-	CP1Bo3P4Nip7hol	XXXXXX-XXXX	CP1Bo3P4Nip7hol_Niptus_hololeucus_ameie.idba.138	XXXXXX-XXXX	CP1Bo3P4Nip7hol_Niptus_hololeucus_ameie.idba.138_MERGED
-X-----X-----XX-	CP1Bo3P4Pt7ruf	--XXXXXXXXXX-XXXX	CP1Bo3P4Pt7ruf_Ptinus_rufipes_HQ232819	-XXXXXXXXXXXX-XXXX	CP1Bo3P4Pt7ruf_Ptinus_rufipes_HQ232819_MERGED
-X-----X-----XX-	CP1By3D4Dr7ern	XXXXXXXXXXXXXXXXXXXX	CP1By3D4Dr7ern_Dryops_ernesti_833433_idba_contig_9	XXXXXXXXXXXXXXXXXXXX	CP1By3D4Dr7ern_Dryops_ernesti_833433_idba_contig_9_MERGED
-XX-----XX-XXX	CP1By3D4Dr7lur	XXXXXXXXXXXXXXXXXXXX	CP1By3D4Dr7lur_Dryops_luridus_1VWB.idba.12	XXXXXXXXXXXXXXXXXXXX	CP1By3D4Dr7lur_Dryops_luridus_1VWB.idba.12_MERGED
-X-----XX-XXX	CP1By3E4E5Li7per	--XXXXXXXXXX-XXXX	CP1By3E4E5Li7per_Limnius_perrisi_JX412747	-XXXXXXXXXXXX-XXX	CP1By3E4E5Li7per_Limnius_perrisi_JX412747_MERGED
-X-----XX-X-XX-	CP1By3H4He7fen	--XXXXXXXXXX-XXXX	CP1By3H4He7fen_Heterocerus_fenestratus_HQ232811	-XXXXXXXXXXXX-X-XX-	CP1By3H4He7fen_Heterocerus_fenestratus_HQ232811_MERGED
-X-----X-----XX-	CP1By3H4He7par	XXXXXXXXXXXXXXXXXXXX	CP1By3H4He7par_Heterocerus_parallelus_ameie.idba.47	XXXXXXXXXXXXXXXXXXXX	CP1By3H4He7par_Heterocerus_parallelus_ameie.idba.47_MERGED
-XX-----XX-XXX	CP1C3C4Tr7leu	XXXXXX-XXXX	CP1C3C4Tr7leu_Trichodes_leucopsidens_ameie.idba.184	XXXXXX-XXXX-XX-XXX	CP1C3C4Tr7leu_Trichodes_leucopsidens_ameie.idba.184_MERGED
XXXXXXXXXXXXX-XX-	CP1C3M4C5Ch7sca	XXXXXXXXXXXXXXXXXXXX	CP1C3M4C5Ch7sca_Chaetosoma_scaritides_NC_011324	XXXXXXXXXXXXXXXXXXXX	CP1C3M4C5Ch7sca_Chaetosoma_scaritides_NC_011324_MERGED
-X-----X-XXX	CP1C3P4Ph7edw	XXXXXXXXXXXXXXXXXXXX	CP1C3P4Ph7edw_Phloiophilus_edwardsi_JX412815	XXXXXXXXXXXXXXXXXXXX-XX-	CP1C3P4Ph7edw_Phloiophilus_edwardsi_JX412815_MERGED
-X-----XX-XXX	CP1C3T4T5Tem7vir	XXXXXXXXXXXXXXXXXXXX	CP1C3T4T5Tem7vir_Temnoscheila_virescens_JX412752	XXXXXXXXXXXXXXXXXXXX-XXX	CP1C3T4T5Tem7vir_Temnoscheila_virescens_JX412752_MERGED
-X-----XXX-XX-	CP1Ch3C4C5C6Ch7ame	-----XXXXXXXXXX-XXXX	CP1Ch3C4C5C6Ch7ame_Chrysolina_americanica_Chryso.idba.155	-X-XX-XXXXXXXXXX-XX-	CP1Ch3C4C5C6Ch7ame_Chrysolina_americanica_Chryso.idba.155_MERGED
-XX-----XXX-X-	CP1Ch3C4C5C6Ch7ban	XXXXXXXXXXXXXXXXXXXX	CP1Ch3C4C5C6Ch7ban_Chrysolina_bankii_Chryso.idba.17	XXXXXXXXXXXXXXXXXXXX-XX-	CP1Ch3C4C5C6Ch7ban_Chrysolina_bankii_Chryso.idba.17_MERGED
-XX-----XXX-XX-	CP1Ch3C4C5C6Ch7hae	XXXXXXXXXXXXXXXXXXXX	CP1Ch3C4C5C6Ch7hae_Chrysolina_haemoptera_Chryso.idba.38	XXXXXXXXXXXXXXXXXXXX-XX-	CP1Ch3C4C5C6Ch7hae_Chrysolina_haemoptera_Chryso.idba.38_MERGED
-XX-----XXX-XX-	CP1Ch3C4C5C6Ch7her	XXXXXXXXXXXXXXXXXXXX	CP1Ch3C4C5C6Ch7her_Chrysolina_herbaea_Chryso.idba.10	XXXXXXXXXXXXXXXXXXXX	CP1Ch3C4C5C6Ch7her_Chrysolina_herbaea_Chryso.idba.10_MERGED
-XX-----XXX-XX-	CP1Ch3C4C5C6Ch7hyp	-XXXXXXXXXXXX-XXXX	CP1Ch3C4C5C6Ch7hyp_Chrysolina_hyperici_Chryso.idba.134	-XXXXXXXXXXXX-XXXX	CP1Ch3C4C5C6Ch7hyp_Chrysolina_hyperici_Chryso.idba.134_MERGED
-X-----XXX-XX-	CP1Ch3C4C5C6Ch7lep	XXXXXX-XXXX	CP1Ch3C4C5C6Ch7lep_Chrysolina_lepida_Chryso.idba.151	XXXXXX-XXXX-XX-XX-	CP1Ch3C4C5C6Ch7lep_Chrysolina_lepida_Chryso.idba.151_MERGED
-XX-----XXX-XX-	CP1Ch3C4C5C6Ch7pol	XXXXXXXXXXXXXXXXXXXX	CP1Ch3C4C5C6Ch7pol_Chrysolina_polita_Chryso.idba.123	XXXXXXXXXXXXXXXXXXXX	CP1Ch3C4C5C6Ch7pol_Chrysolina_polita_Chryso.idba.123_MERGED
-X-----X-XX-XX-	CP1Ch3C4C5C6Ch7ruf	XXXXXXXXXXXXXXXXXXXX	CP1Ch3C4C5C6Ch7ruf_Chrysolina_rufoaenea_Chryso.idba.131	XXXXXXXXXXXX-XX-	CP1Ch3C4C5C6Ch7ruf_Chrysolina_rufoaenea_Chryso.idba.131_MERGED
-X-----XX-XX-	CP1Ch3C4C5C6Ch7ver	XXXXXXXXXXXXXXXXXXXX	CP1Ch3C4C5C6Ch7ver_Chrysolina_vernalis_Chryso.idba.25	XXXXXXXXXXXXXXXXXXXX-XX-	CP1Ch3C4C5C6Ch7ver_Chrysolina_vernalis_Chryso.idba.25_MERGED
-XXX-----X-XXX-XX-	CP1Ch3C4C5C6Ch7pop	XXXXXXXXXXXXXXXXXXXX	CP1Ch3C4C5C6Ch7pop_Chrysomela_populi_ameie.idba.70	XXXXXXXXXXXXXXXXXXXX	CP1Ch3C4C5C6Ch7pop_Chrysomela_populi_ameie.idba.70_MERGED
-X-----X-XX-XX-	CP1Ch3C4C5C6Col7bar	XXXXXXXXXXXXXXXXXXXX	CP1Ch3C4C5C6Col7bar_Colaspidea_barbarum_Chryso.idba.24	XXXXXXXXXXXXXXXXXXXX-XX-	CP1Ch3C4C5C6Col7bar_Colaspidea_barbarum_Chryso.idba.24_MERGED
-X-----X-XX-XX-	CP1Ch3C4C5C6Go7aeg	XXXXXXXXXXXXXXXXXXXX	CP1Ch3C4C5C6Go7aeg_Gonioctena_aegrotata_Chryso.idba.29	XXXXXXXXXXXXXXXXXXXX-XX-	CP1Ch3C4C5C6Go7aeg_Gonioctena_aegrotata_Chryso.idba.29_MERGED
-X-----X-XX-XX-	CP1Ch3C4C5C6Go7lep	XXXXXXXXXXXXXXXXXXXX	CP1Ch3C4C5C6Go7lep_Gonioctena_lepraeuri_Chryso.idba.15	XXXXXXXXXXXXXXXXXXXX-XX-	CP1Ch3C4C5C6Go7lep_Gonioctena_lepraeuri_Chryso.idba.15_MERGED

-XX-----XX-XX	CP1Ch3C4C5C6Go7o1i	XXXXXXXXXXXXX----	CP1Ch3C4C5C6Go7o1i_Gonioctena_olivacea_Chryso.idba.3	XXXXXXXXXXXXX-XX	CP1Ch3C4C5C6Go7o1i_Gonioctena_olivacea_Chryso.idba.3_MERGED
--X-----XX-	CP1Ch3C4C5C6Hy7fai	XXXXXXXXXXXXX----	CP1Ch3C4C5C6Hy7fai_Hydrothassa_fairmairei_Chryso.idba.12	XXXXXXXXXXXXX-XX	CP1Ch3C4C5C6Hy7fai_Hydrothassa_fairmairei_Chryso.idba.12_MERGED
--X-----X--XX	CP1Ch3C4C5C6Hy7gla	XXXXXXXXXXXXX----	CP1Ch3C4C5C6Hy7gla_Hydrothassa_glabra_Chryso.idba.9	XXXXXXXXXXXXX-XX	CP1Ch3C4C5C6Hy7gla_Hydrothassa_glabra_Chryso.idba.9_MERGED
-XX-----XXXXXX	CP1Ch3C4C5C6Li7aen	XXXXXXXXXXXXX----	CP1Ch3C4C5C6Li7aen_Plagiosterna_aenea_Chryso.idba.2	XXXXXXXXXXXXX-XX	CP1Ch3C4C5C6Li7aen_Plagiosterna_aenea_Chryso.idba.2_MERGED
-XX-----XX-XXX	CP1Ch3C4C5C6Ph7arm	--XXXXXXXXXXXX--	CP1Ch3C4C5C6Ph7arm_Phaedon_armoraciae_JX220992	-XXXXXXXXXXXX-XX	CP1Ch3C4C5C6Ph7arm_Phaedon_armoraciae_JX220992_MERGED
-X-----X--XX	CP1Ch3C4C5C6Ph7tum	XXXXXXXXXXXXX----	CP1Ch3C4C5C6Ph7tum_Phaedon_tumidulus_Chryso.idba.4	XXXXXXXXXXXXX-XX	CP1Ch3C4C5C6Ph7tum_Phaedon_tumidulus_Chryso.idba.4_MERGED
-XX-----XXXX	CP1Ch3C4C5C6Phr7vit	XXXXXXXXXXXXX----	CP1Ch3C4C5C6Phr7vit_Phratora_vitellinae_Chryso.idba.79	XXXXXXXXXXXXX-XX	CP1Ch3C4C5C6Phr7vit_Phratora_vitellinae_Chryso.idba.79_MERGED
-XX-----X--XX	CP1Ch3C4C5C6Phr7vul	XXXXXXXXXXXXX----	CP1Ch3C4C5C6Phr7vul_Phratora_vulgatissima_amie.idba.119	XXXXXXXXXXXX-XX-XX	CP1Ch3C4C5C6Phr7vul_Phratora_vulgatissima_amie.idba.119_MERGED
-----XX----	CP1Ch3C4C5E6En7ado	XXXXXXXXXXXXX----	CP1Ch3C4C5E6En7ado_Entomoscelis_adonidis_Chryso.idba.57	XXXXXXXXXXXXX-XX	CP1Ch3C4C5E6En7ado_Entomoscelis_adonidis_Chryso.idba.57_MERGED
XXX-----XX----	CP1Ch3C4C5T6Ti7goe	-XXXXXXXXXXXX--	CP1Ch3C4C5T6Ti7goe_Timarcha_goettingensis_JX412789	-XXXXXXXXXXXX-XX	CP1Ch3C4C5T6Ti7goe_Timarcha_goettingensis_JX412789_MERGED
-X-----XX-XXX	CP1Ch3C4Ca5Ar7lab	--XXXXXXXXXXXX--	CP1Ch3C4Ca5Ar7lab_Arescus_labiatus_JX220988	-XXXXXXXXXXXX-XXX	CP1Ch3C4Ca5Ar7lab_Arescus_labiatus_JX220988_MERGED
-XX-----X--XX	CP1Ch3C4Ca5Ca7den	XXXXXXXXXXXXX----	CP1Ch3C4Ca5Ca7den_Cassida_denticollis_Chryso.idba.59	XXXXXXXXXXXXX-XX	CP1Ch3C4Ca5Ca7den_Cassida_denticollis_Chryso.idba.59_MERGED
-XX-----XX-XXX	CP1Ch3C4Ca5Ca7rub	XXXXXXXXXXXXX----	CP1Ch3C4Ca5Ca7rub_Cassida_rubiginosa_Chryso.idba.121	XXXXXXXXXXXXX-XX	CP1Ch3C4Ca5Ca7rub_Cassida_rubiginosa_Chryso.idba.121_MERGED
-XX-----X--XX	CP1Ch3C4Ca5Ca7vib	--XXXXXXXXXXXX--	CP1Ch3C4Ca5Ca7vib_Cassida_vibex_Chryso.idba.154	-XXXXXXXXXXXX-XX	CP1Ch3C4Ca5Ca7vib_Cassida_vibex_Chryso.idba.154_MERGED
-XX-----X--XX	CP1Ch3C4Ca5Ca7vir	XXXXXXXXXXXXX----	CP1Ch3C4Ca5Ca7vir_Cassida_viridis_Chryso.idba.6	XXXXXXXXXXXXX-XX	CP1Ch3C4Ca5Ca7vir_Cassida_viridis_Chryso.idba.6_MERGED
--X-----XX-XXX	CP1Ch3C4Ca5Im7cap	--XXXXXXXXXXXX--	CP1Ch3C4Ca5Im7cap_Imatidium_capense_JX220993	-XXXXXXXXXXXX-XX	CP1Ch3C4Ca5Im7cap_Imatidium_capense_JX220993_MERGED
-X-----X--XX	CP1Ch3C4C15Ch7obe	XXXXXXXXXXXXX----	CP1Ch3C4C15Ch7obe_Chilotomina_obethuri_Chryso.idba.32	XXXXXXXXXXXXX-XX	CP1Ch3C4C15Ch7obe_Chilotomina_obethuri_Chryso.idba.32_MERGED
-X-----X--XX	CP1Ch3C4C15La7gal	XXXXXXXXXXXXX----	CP1Ch3C4C15La7gal_Lachnaia_gallaeca_Chryso.idba.66	XXXXXXXXXXXXX-XX	CP1Ch3C4C15La7gal_Lachnaia_gallaeca_Chryso.idba.66_MERGED
-X-----X--XX	CP1Ch3C4C15La7hir	XXXXXXXXXXXXX----	CP1Ch3C4C15La7hir_Lachnaia_hirta_Chryso.idba.55	XXXXXXXXXXXXX-XX	CP1Ch3C4C15La7hir_Lachnaia_hirta_Chryso.idba.55_MERGED
-X-----X--XX	CP1Ch3C4C15La7pub	XXXXXXXXXXXXX----	CP1Ch3C4C15La7pub_Lachnaia_pubescens_Chryso.idba.36	XXXXXXXXXXXXX-XX	CP1Ch3C4C15La7pub_Lachnaia_pubescens_Chryso.idba.36_MERGED
--X-----XX-XXX	CP1Ch3C4C15La7tri	XXXXXXXXXXXXX----	CP1Ch3C4C15La7tri_Lachnaia_tristigma_Chryso.idba.68	XXXXXXXXXXXXX-XXX	CP1Ch3C4C15La7tri_Lachnaia_tristigma_Chryso.idba.68_MERGED
-----X--XX	CP1Ch3C4C15Lab7ghi	XXXXXXXXXXXXX----	CP1Ch3C4C15Lab7ghi_Labidostomis_ghiliani_Chryso.idba.91	XXXXXXXXXXXXX-XX	CP1Ch3C4C15Lab7ghi_Labidostomis_ghiliani_Chryso.idba.91_MERGED
-X-----X--XX	CP1Ch3C4C15Lab7luc	XXXXXXXXXXXXX----	CP1Ch3C4C15Lab7luc_Labidostomis_lucida_Chryso.idba.90	XXXXXXXXXXXXX-XX	CP1Ch3C4C15Lab7luc_Labidostomis_lucida_Chryso.idba.90_MERGED
-----XX-XXX	CP1Ch3C4C15Lab7lus	XXXXXXXXXXXXX----	CP1Ch3C4C15Lab7lus_Labidostomis_lusitanica_Chryso.idba.65	XXXXXXXXXXXXX-XXX	CP1Ch3C4C15Lab7lus_Labidostomis_lusitanica_Chryso.idba.65_MERGED
-----X--XX	CP1Ch3C4C15Lab7tax	XXXXXXXXXXXXX----	CP1Ch3C4C15Lab7tax_Labidostomis_taxicornis_Chryso.idba.92	XXXXXXXXXXXXX-XX	CP1Ch3C4C15Lab7tax_Labidostomis_taxicornis_Chryso.idba.92_MERGED
-X-----XX-XXX	CP1Ch3C4C15Sm7con	XXXXXXXXXXXXX----	CP1Ch3C4C15Sm7con_Smaragdina_concolor_Chryso.idba.37	XXXXXXXXXXXXX-XXX	CP1Ch3C4C15Sm7con_Smaragdina_concolor_Chryso.idba.37_MERGED
-X-----XX-XXX	CP1Ch3C4C15Sm7rey	XXXXXXXXXXXXX----	CP1Ch3C4C15Sm7rey_Smaragdina_reyi_Chryso.idba.52	XXXXXXXXXXXXX-XXX	CP1Ch3C4C15Sm7rey_Smaragdina_reyi_Chryso.idba.52_MERGED
-X-----X--XX	CP1Ch3C4C15Sm7ruf	XXXXXXXXXXXXX----	CP1Ch3C4C15Sm7ruf_Smaragdina_rufimana_Chryso.idba.20	XXXXXXXXXXXXX-XX	CP1Ch3C4C15Sm7ruf_Smaragdina_rufimana_Chryso.idba.20_MERGED
XXXXXXXXXXXXX-X	CP1Ch3C4Cr5Cr7duo	XXXXXXXXXXXXX----	CP1Ch3C4Cr5Cr7duo_Crioceris_duodecimpunctata_NC_003372	XXXXXXXXXXXXX-X	CP1Ch3C4Cr5Cr7duo_Crioceris_duodecimpunctata_NC_003372_MERGED
-X-----X--XX	CP1Ch3C4Cr5Ou7gal	XXXXXXXXXXXXX----	CP1Ch3C4Cr5Ou7gal_Oulema_gallaeciana_Chryso.idba.130	XXXXXXXXXXXXX-XX	CP1Ch3C4Cr5Ou7gal_Oulema_gallaeciana_Chryso.idba.130_MERGED
-XX-----X--XXX	CP1Ch3C4Cr5Ou7mel	XXXXXXXXXXXXX----	CP1Ch3C4Cr5Ou7mel_Oulema_melanopus_Chryso.idba.13	XXXXXXXXXXXXX-XXX	CP1Ch3C4Cr5Ou7mel_Oulema_melanopus_Chryso.idba.13_MERGED
-XX-----X----	CP1Ch3C4Cry5Cr7and	XXXXXXXXXXXXX----	CP1Ch3C4Cry5Cr7and_Cryptocephalus_androgyne_Chryso.idba.100	XXXXXXXXXXXXX-XX	CP1Ch3C4Cry5Cr7and_Cryptocephalus_androgyne_Chryso.idba.100_MERGED
-XX-----X----	CP1Ch3C4Cry5Cr7aur	XXXXXXXXXXXXX----	CP1Ch3C4Cry5Cr7aur_Cryptocephalus_aureolus_Chryso.idba.54	XXXXXXXXXXXXX-XX	CP1Ch3C4Cry5Cr7aur_Cryptocephalus_aureolus_Chryso.idba.54_MERGED
-XX-----X-XXX	CP1Ch3C4Cry5Cr7bip	XXXXXXXXXXXXX----	CP1Ch3C4Cry5Cr7bip_Cryptocephalus_bipunctatus_Chryso.idba.99	XXXXXXXXXXXXX-XXX	CP1Ch3C4Cry5Cr7bip_Cryptocephalus_bipunctatus_Chryso.idba.99_MERGED
-X-----X-X-XX	CP1Ch3C4Cry5Cr7can	XXXXXXXXXXXXX----	CP1Ch3C4Cry5Cr7can_Cryptocephalus_cantabricus_Chryso.idba.87	XXXXXXXXXXXXX-XX	CP1Ch3C4Cry5Cr7can_Cryptocephalus_cantabricus_Chryso.idba.87_MERGED
-X-----X----	CP1Ch3C4Cry5Cr7cel	XXXXXXXXXXXXX----	CP1Ch3C4Cry5Cr7cel_Cryptocephalus_celtibericus_Chryso.idba.56	XXXXXXXXXXXXX-XX	CP1Ch3C4Cry5Cr7cel_Cryptocephalus_celtibericus_Chryso.idba.56_MERGED
-X-----X-X-XX	CP1Ch3C4Cry5Cr7cyn	XXXXXXXXXXXXX----	CP1Ch3C4Cry5Cr7cyn_Cryptocephalus_cynarae_Chryso.idba.63	XXXXXXXXXXXXX-XX	CP1Ch3C4Cry5Cr7cyn_Cryptocephalus_cynarae_Chryso.idba.63_MERGED
-X-----X--XX	CP1Ch3C4Cry5Cr7liv	XXXXXXXXXXXXX----	CP1Ch3C4Cry5Cr7liv_Cryptocephalus_lividimanus_Chryso.idba.85	XXXXXXXXXXXXX-XX	CP1Ch3C4Cry5Cr7liv_Cryptocephalus_lividimanus_Chryso.idba.85_MERGED
-XX-----XXXX	CP1Ch3C4Cry5Cr7mor	XXXXXXXXXXXXX----	CP1Ch3C4Cry5Cr7mor_Cryptocephalus_moraei_Chryso.idba.107	XXXXXXXXXXXXX-XX	CP1Ch3C4Cry5Cr7mor_Cryptocephalus_moraei_Chryso.idba.107_MERGED
-X-----X--XX	CP1Ch3C4Cry5Cr7mys	XXXXXXXXXXXXX----	CP1Ch3C4Cry5Cr7mys_Cryptocephalus_mystacatus_Chryso.idba.41	XXXXXXXXXXXXX-XX	CP1Ch3C4Cry5Cr7mys_Cryptocephalus_mystacatus_Chryso.idba.41_MERGED
-X-----X--XX	CP1Ch3C4Cry5Cr7obl	XXXXXXXXXXXXX----	CP1Ch3C4Cry5Cr7obl_Cryptocephalus_obliteratifer_Chryso.idba.104	XXXXXXXXXXXXX-XX	CP1Ch3C4Cry5Cr7obl_Cryptocephalus_obliteratifer_Chryso.idba.104_MERGED
-XX-----X-X-XX	CP1Ch3C4Cry5Cr7oct	XXXXXXXXXXXXX----	CP1Ch3C4Cry5Cr7oct_Cryptocephalus_octoguttatus_Chryso.idba.124	XXXXXXXXXXXXX-XX	CP1Ch3C4Cry5Cr7oct_Cryptocephalus_octoguttatus_Chryso.idba.124_MERGED
-X-----X-X-XX	CP1Ch3C4Cry5Cr7pom	XXXXXXXXXXXXX----	CP1Ch3C4Cry5Cr7pom_Cryptocephalus_pominorum_Chryso.idba.94	XXXXXXXXXXXXX-XX	CP1Ch3C4Cry5Cr7pom_Cryptocephalus_pominorum_Chryso.idba.94_MERGED
-XX-----X----	CP1Ch3C4Cry5Cr7pus	XXXXXXXXXXXXX----	CP1Ch3C4Cry5Cr7pus_Cryptocephalus_pusillus_Chryso.idba.53	XXXXXXXXXXXXX-XX	CP1Ch3C4Cry5Cr7pus_Cryptocephalus_pusillus_Chryso.idba.53_MERGED
-X-----X----	CP1Ch3C4Cry5Cr7qua	XXXXXXXXXXXXX----	CP1Ch3C4Cry5Cr7qua_Cryptocephalus_quadripunctatus_Chryso.idba.83	XXXXXXXXXXXXX-XX	CP1Ch3C4Cry5Cr7qua_Cryptocephalus_quadripunctatus_Chryso.idba.83_MERGED
-X-----X-X-XX	CP1Ch3C4Cry5Cr7ram	XXXXXXXXXXXXX----	CP1Ch3C4Cry5Cr7ram_Cryptocephalus_ramburii_Chryso.idba.88	XXXXXXXXXXXXX-XX	CP1Ch3C4Cry5Cr7ram_Cryptocephalus_ramburii_Chryso.idba.88_MERGED
-X-----X----	CP1Ch3C4Cry5Cr7ruf	XXXXXXXXXXXXX----	CP1Ch3C4Cry5Cr7ruf_Cryptocephalus_rufipes_Chryso.idba.77	XXXXXXXXXXXXX-XX	CP1Ch3C4Cry5Cr7ruf_Cryptocephalus_rufipes_Chryso.idba.77_MERGED
-X-----X-XX	CP1Ch3C4Cry5Cr7rug	XXXXXXXXXXXXX----	CP1Ch3C4Cry5Cr7rug_Cryptocephalus_rugicollis_Chryso.idba.95	XXXXXXXXXXXXX-XX	CP1Ch3C4Cry5Cr7rug_Cryptocephalus_rugicollis_Chryso.idba.95_MERGED
-X-----X--XX	CP1Ch3C4Cry5Cr7sau	XXXXXXXXXXXX-XX-XX	CP1Ch3C4Cry5Cr7sau_Cryptocephalus_saucius_Chryso.idba.143	XXXXXXXXXXXX-XX-XX	CP1Ch3C4Cry5Cr7sau_Cryptocephalus_saucius_Chryso.idba.143_MERGED
-X-----X----	CP1Ch3C4Cry5Cr7sch	XXXXXXXXXXXXX----	CP1Ch3C4Cry5Cr7sch_Cryptocephalus_schaefferi_Chryso.idba.49	XXXXXXXXXXXXX-XX	CP1Ch3C4Cry5Cr7sch_Cryptocephalus_schaefferi_Chryso.idba.49_MERGED
-X-----X-X-XX	CP1Ch3C4Cry5Cr7tib	XXXXXXXXXXXXX----	CP1Ch3C4Cry5Cr7tib_Cryptocephalus_tibialis_Chryso.idba.101	XXXXXXXXXXXXX-XX	CP1Ch3C4Cry5Cr7tib_Cryptocephalus_tibialis_Chryso.idba.101_MERGED
-XX-----X--XX	CP1Ch3C4Cry5Cr7vit	XXXXXXXXXXXXX----	CP1Ch3C4Cry5Cr7vit_Cryptocephalus_vittatus_Chryso.idba.81	XXXXXXXXXXXXX-XX	CP1Ch3C4Cry5Cr7vit_Cryptocephalus_vittatus_Chryso.idba.81_MERGED
-XX-----X--XX	CP1Ch3C4Cry5Pa7reg	XXXXXXXXXXXXX----	CP1Ch3C4Cry5Pa7reg_Pachybrachis_regius_Chryso.idba.138	XXXXXXXXXXXXX-XX	CP1Ch3C4Cry5Pa7reg_Pachybrachis_regius_Chryso.idba.138_MERGED
-X-----X--XX	CP1Ch3C4Cry5Pa7suf	XXXXXXXXXXXXX----	CP1Ch3C4Cry5Pa7suf_Pachybrachis_suffriani_Chryso.idba.98	XXXXXXXXXXXXX-XX	CP1Ch3C4Cry5Pa7suf_Pachybrachis_suffriani_Chryso.idba.98_MERGED
-X-----X----	CP1Ch3C4Cry5Pa7ter	XXXXXXXXXXXXX----	CP1Ch3C4Cry5Pa7ter_Pachybrachis_terminalis_Chryso.idba.96	XXXXXXXXXXXXX-XX	CP1Ch3C4Cry5Pa7ter_Pachybrachis_terminalis_Chryso.idba.96_MERGED

--X-----X--XX-	CP1Ch3C4Cry5St7ili	XXXXXXXXXXXXX----	CP1Ch3C4Cry5St7ili_Stylosomus_illicicola_Soil.idba.48	XXXXXXXXXXXXX-XX-	CP1Ch3C4Cry5St7ili_Stylosomus_illicicola_Soil.idba.48_MERGED
--X-----X--XX-	CP1Ch3C4Cry5St7rug	XXXXXXXXXXXXX----	CP1Ch3C4Cry5St7rug_Stylosomus_rugithorax_Chryso.idba.39	XXXXXXXXXXXXX-XX-	CP1Ch3C4Cry5St7rug_Stylosomus_rugithorax_Chryso.idba.39_MERGED
--X-----XX-XXX-	CP1Ch3C4Do7dis	---XXXXXXXXXX----	CP1Ch3C4Do7dis_Donacia_distincta_JX220999	---XXXXXXXXXXXX-XXX-	CP1Ch3C4Do7dis_Donacia_distincta_JX220999_MERGED
--X-----X----	CP1Ch3C4Do7ful	XXXXXXXXXXXXX----	CP1Ch3C4Do7ful_Doryidomorpha_fulva_CS.idba.19	XXXXXXXXXXXXX-XX-	CP1Ch3C4Do7ful_Doryidomorpha_fulva_CS.idba.19_MERGED
-X-----X--XXX	CP1Ch3C4E5Br7obs	XXXXXXXXXXXXX----	CP1Ch3C4E5Br7obs_Bromius_obscurus_ame.idba.82	XXXXXXXXXXXXX--XXX	CP1Ch3C4E5Br7obs_Bromius_obscurus_ame.idba.82_MERGED
--X-----X--XX-	CP1Ch3C4E5Colas7glo	XXXXXXXXXXXXX----	CP1Ch3C4E5Colas7glo_Colaspdea_globosa_Chryso.idba.110	XXXXXXXXXXXXX-XX-	CP1Ch3C4E5Colas7glo_Colaspdea_globosa_Chryso.idba.110_MERGED
--X-----XX-XXX	CP1Ch3C4E5Phy7dil	-----XXXXXXXXXX----	CP1Ch3C4E5Phy7dil_Phytorus_dilatatus_B480tru.idba.116	--X-----XXXXXX-XXX	CP1Ch3C4E5Phy7dil_Phytorus_dilatatus_B480tru.idba.116_MERGED
--X-----X--XXX	CP1Ch3C4Ex7can	---XXXXXXXXXX----	CP1Ch3C4Ex7can_Exema_canadensis_JX220990	---XXXXXXXXXXXX-XXX	CP1Ch3C4Ex7can_Exema_canadensis_JX220990_MERGED
-----XXX	CP1Ch3C4G5A6Ac7ass	XXXXXXXXXXXXX----	CP1Ch3C4G5A6Ac7ass_Acrocrypta_assamensis_CS.idba.43	XXXXXXXXXXXXX-XXX	CP1Ch3C4G5A6Ac7ass_Acrocrypta_assamensis_CS.idba.43_MERGED
XXX-----X--XX-	CP1Ch3C4G5A6Alt7amp	XXXXXXX-----	CP1Ch3C4G5A6Alt7amp_Altica_ampelophaga_Chryso.idba.149	XXXXXXXXXX--X--XX-	CP1Ch3C4G5A6Alt7amp_Altica_ampelophaga_Chryso.idba.149_MERGED
-XX-----X--XX-	CP1Ch3C4G5A6Alt7eri	XXXXXX-----	CP1Ch3C4G5A6Alt7eri_Altica_ericeti_Chryso.idba.163	XXXXXXXXXX--X--XX-	CP1Ch3C4G5A6Alt7eri_Altica_ericeti_Chryso.idba.163_MERGED
-XXX-----	CP1Ch3C4G5A6Alt7ole	XXXXXXXXXXXXX----	CP1Ch3C4G5A6Alt7ole_Altica_oleracea_Chryso.idba.51	XXXXXXXXXXXXX-XX-	CP1Ch3C4G5A6Alt7ole_Altica_oleracea_Chryso.idba.51_MERGED
-XX-----X--XXX	CP1Ch3C4G5A6Ap7orb	XXXXXXXXXXXXX----	CP1Ch3C4G5A6Ap7orb_Apteropoda_orbiculata_Chryso.idba.18	XXXXXXXXXXXXX-XX-	CP1Ch3C4G5A6Ap7orb_Apteropoda_orbiculata_Chryso.idba.18_MERGED
-XX-----X--XX-	CP1Ch3C4G5A6Ap7ovu	XXXXXXXXXXXXX----	CP1Ch3C4G5A6Ap7ovu_Apteropoda_ovulum_Chryso.idba.23	XXXXXXXXXXXXX-XX-	CP1Ch3C4G5A6Ap7ovu_Apteropoda_ovulum_Chryso.idba.23_MERGED
-XXX-----	CP1Ch3C4G5A6Aph7col	XXXXXXXXXXXXX----	CP1Ch3C4G5A6Aph7col_Aphthonomorpha_collaris_ChrysoT.idba.34	XXXXXXXXXXXXX-XXX	CP1Ch3C4G5A6Aph7col_Aphthonomorpha_collaris_ChrysoT.idba.34_MERGED
-----X--XX-	CP1Ch3C4G5A6Aph7alb	XXXXXXXXXXXXX----	CP1Ch3C4G5A6Aph7alb_Aphthona_albertinae_Chryso.idba.48	XXXXXXXXXXXXX-XX-	CP1Ch3C4G5A6Aph7alb_Aphthona_albertinae_Chryso.idba.48_MERGED
-XX-----X--XX-	CP1Ch3C4G5A6Aph7eup	XXXXXXXXXXXXX----	CP1Ch3C4G5A6Aph7eup_Aphthona_euphorbiae_Chryso.idba.42	XXXXXXXXXXXXX-XX-	CP1Ch3C4G5A6Aph7eup_Aphthona_euphorbiae_Chryso.idba.42_MERGED
-XX-----X-XX--	CP1Ch3C4G5A6Aph7lut	XXXXXXXXXXXXX----	CP1Ch3C4G5A6Aph7lut_Aphthona_lutescens_Chryso.idba.103	XXXXXXXXXXXXX-XX-	CP1Ch3C4G5A6Aph7lut_Aphthona_lutescens_Chryso.idba.103_MERGED
-X-----X--XX-	CP1Ch3C4G5A6Aph7mel	XXXXXXXXXXXXX----	CP1Ch3C4G5A6Aph7mel_Aphthona_melancholica_Chryso.idba.71	XXXXXXXXXXXXX-XX-	CP1Ch3C4G5A6Aph7mel_Aphthona_melancholica_Chryso.idba.71_MERGED
-X-----XX-XXX	CP1Ch3C4G5A6As17tra	XXXXXXXXXXXXX----	CP1Ch3C4G5A6As17tra_Asiorestia_transversa_ChrysoT.idba.7	XXXXXXXXXXXXX-XXX	CP1Ch3C4G5A6As17tra_Asiorestia_transversa_ChrysoT.idba.7_MERGED
-X-----X--XX-	CP1Ch3C4G5A6Ba7aer	XXXXXXXXXXXXX----	CP1Ch3C4G5A6Ba7aer_Batophila_aerata_Chryso.idba.47	XXXXXXXXXXXXX-XX-	CP1Ch3C4G5A6Ba7aer_Batophila_aerata_Chryso.idba.47_MERGED
-X-----XXX	CP1Ch3C4G5A6Ch7ang	XXXXXXXXXXXXX----	CP1Ch3C4G5A6Ch7ang_Chabria_nr_angulicollis_ChrysoT.idba.36	XXXXXXXXXXXXX-XXX	CP1Ch3C4G5A6Ch7ang_Chabria_nr_angulicollis_ChrysoT.idba.36_MERGED
-----X--XX-	CP1Ch3C4G5A6Chae7ari	XXXXXXXXXXXXX----	CP1Ch3C4G5A6Chae7ari_Chaetocnema_arida_Chryso.idba.82	XXXXXXXXXXXXX-XX-	CP1Ch3C4G5A6Chae7ari_Chaetocnema_arida_Chryso.idba.82_MERGED
-X-----X--XX-	CP1Ch3C4G5A6Chae7dep	XXXXXXXXXXXXX----	CP1Ch3C4G5A6Chae7dep_Chaetocnema_depressa_Chryso.idba.43	XXXXXXXXXXXXX-XX-	CP1Ch3C4G5A6Chae7dep_Chaetocnema_depressa_Chryso.idba.43_MERGED
-XX-----XX-	CP1Ch3C4G5A6Chae7hor	XXXXXXXXXXXXX----	CP1Ch3C4G5A6Chae7hor_Chaetocnema_hortensis_Chryso.idba.125	XXXXXXXXXXXXX-XX-	CP1Ch3C4G5A6Chae7hor_Chaetocnema_hortensis_Chryso.idba.125_MERGED
-X-----XX-	CP1Ch3C4G5A6Chae7obe	XXXXXXXXXXXXX----	CP1Ch3C4G5A6Chae7obe_Chaetocnema_obesa_Chryso.idba.93	XXXXXXXXXXXXX-XX-	CP1Ch3C4G5A6Chae7obe_Chaetocnema_obesa_Chryso.idba.93_MERGED
-X-----X--XX-	CP1Ch3C4G5A6Chae7pag	XXXXXXXXXXXXX----	CP1Ch3C4G5A6Chae7pag_Chaetocnema_paganettii_Chryso.idba.78	XXXXXXXXXXXXX-XX-	CP1Ch3C4G5A6Chae7pag_Chaetocnema_paganettii_Chryso.idba.78_MERGED
-X-----XX-	CP1Ch3C4G5A6Chae7pel	XXXXXXXXXXXXX----	CP1Ch3C4G5A6Chae7pel_Chaetocnema_pelagica_Chryso.idba.21	XXXXXXXXXXXXX-XX-	CP1Ch3C4G5A6Chae7pel_Chaetocnema_pelagica_Chryso.idba.21_MERGED
-----X--XX-	CP1Ch3C4G5A6Chae7sch	XXXXXXXXXXXXX----	CP1Ch3C4G5A6Chae7sch_Chaetocnema_scheffleri_Chryso.idba.69	XXXXXXXXXXXXX-XX-	CP1Ch3C4G5A6Chae7sch_Chaetocnema_scheffleri_Chryso.idba.69_MERGED
-XX-----X--XX-	CP1Ch3C4G5A6Chae7tib	XXXXXXXXXXXXX----	CP1Ch3C4G5A6Chae7tib_Chaetocnema_tibialis_Chryso.idba.75	XXXXXXXXXXXXX-XX-	CP1Ch3C4G5A6Chae7tib_Chaetocnema_tibialis_Chryso.idba.75_MERGED
-X-----X--XXX	CP1Ch3C4G5A6Chal7ful	-----XXXXXXXXXX----	CP1Ch3C4G5A6Chal7ful_Chalcoides_fulvicornis_Chryso.idba.153	--X---XXXXXXXXXX-XXX	CP1Ch3C4G5A6Chal7ful_Chalcoides_fulvicornis_Chryso.idba.153_MERGED
-X-----X--XXX	CP1Ch3C4G5A6Cre7p1u	-XXXXXXXXXXXX----	CP1Ch3C4G5A6Cre7p1u_Crepidodera_pluta_ame.idba.98	-XXXXXXXXXXXX-XXX	CP1Ch3C4G5A6Cre7p1u_Crepidodera_pluta_ame.idba.98_MERGED
-X-----X--XX-	CP1Ch3C4G5A6Dib7occ	XXXXXXXXXXXXX----	CP1Ch3C4G5A6Dib7occ_Dibolia_occultans_Chryso.idba.132	XXXXXXXXXXXXX-XX-	CP1Ch3C4G5A6Dib7occ_Dibolia_occultans_Chryso.idba.132_MERGED
-X-----	CP1Ch3C4G5A6Dib7rug	XXXXXXXXXXXXX----	CP1Ch3C4G5A6Dib7rug_Dibolia_rugulosa_ame.idba.94	XXXXXXXXXXXXX-XX-	CP1Ch3C4G5A6Dib7rug_Dibolia_rugulosa_ame.idba.94_MERGED
-X-----XXX	CP1Ch3C4G5A6Ep7abe	XXXXXXXXXXXXX----	CP1Ch3C4G5A6Ep7abe_Epitrix_abeillei_CS.idba.39	XXXXXXXXXXXXX-XXX	CP1Ch3C4G5A6Ep7abe_Epitrix_abeillei_CS.idba.39_MERGED
-XX-----XX-XXXX	CP1Ch3C4G5A6He7p1a	XXXXXXXXXXXXX----	CP1Ch3C4G5A6He7p1a_Hemipyxis_plagioderoides_ChrysoT.idba.5	XXXXXXXXXXXXX-XXX	CP1Ch3C4G5A6He7p1a_Hemipyxis_plagioderoides_ChrysoT.idba.5_MERGED
-X-----X--XX-	CP1Ch3C4G5A6Her7cic	XXXXXXXXXX-----	CP1Ch3C4G5A6Her7cic_Hermaeophaga_cicatrix_CS.idba.66	XXXXXXXXXX--X--XX-	CP1Ch3C4G5A6Her7cic_Hermaeophaga_cicatrix_CS.idba.66_MERGED
-----XX-XXX	CP1Ch3C4G5A6Lan7ram	XXXXXXXXXXXXX----	CP1Ch3C4G5A6Lan7ram_Lanka_ramakrishnai_ChrysoT.idba.39	XXXXXXXXXXXXX-XXX	CP1Ch3C4G5A6Lan7ram_Lanka_ramakrishnai_ChrysoT.idba.39_MERGED
-X-----X--XX-	CP1Ch3C4G5A6Lo7aen	XXXXXXXXXXXXX----	CP1Ch3C4G5A6Lo7aen_Longitarsus_aeneus_Chryso.idba.115	XXXXXXXXXXXXX-XX-	CP1Ch3C4G5A6Lo7aen_Longitarsus_aeneus_Chryso.idba.115_MERGED
-XX-----X--XX-	CP1Ch3C4G5A6Lo7atr	XXXXXXXXXXXXX----	CP1Ch3C4G5A6Lo7atr_Longitarsus_atricillus_Chryso.idba.40	XXXXXXXXXXXXX-XX-	CP1Ch3C4G5A6Lo7atr_Longitarsus_atricillus_Chryso.idba.40_MERGED
-X-----X--XX-	CP1Ch3C4G5A6Lo7cer	XXXXXXXXXXXXX----	CP1Ch3C4G5A6Lo7cer_Longitarsus_cerinthos_Chryso.idba.50	XXXXXXXXXXXXX-XX-	CP1Ch3C4G5A6Lo7cer_Longitarsus_cerinthos_Chryso.idba.50_MERGED
-XX-----X--XX-	CP1Ch3C4G5A6Lo7dor	XXXXXXXXXXXXX----	CP1Ch3C4G5A6Lo7dor_Longitarsus_dorsalis_Chryso.idba.108	XXXXXXXXXXXXX-XX-	CP1Ch3C4G5A6Lo7dor_Longitarsus_dorsalis_Chryso.idba.108_MERGED
-XX-----XX-XXX	CP1Ch3C4G5A6Lo7exs	XXXXXXXXXXXXX----	CP1Ch3C4G5A6Lo7exs_Longitarsus_exsoletus_Chryso.idba.102	XXXXXXXXXXXXX-XXX	CP1Ch3C4G5A6Lo7exs_Longitarsus_exsoletus_Chryso.idba.102_MERGED
-X-----	CP1Ch3C4G5A6Lo7ibe	XXXXXXXXXXXXX----	CP1Ch3C4G5A6Lo7ibe_Longitarsus_ibericus_Chryso.idba.67	XXXXXXXXXXXXX-XX-	CP1Ch3C4G5A6Lo7ibe_Longitarsus_ibericus_Chryso.idba.67_MERGED
-XX-----X--XX-	CP1Ch3C4G5A6Lo7lur	XXXXXXXXXXXXX----	CP1Ch3C4G5A6Lo7lur_Longitarsus_luridus_Chryso.idba.72	XXXXXXXXXXXXX-XX-	CP1Ch3C4G5A6Lo7lur_Longitarsus_luridus_Chryso.idba.72_MERGED
-X-----X--XX-	CP1Ch3C4G5A6Lo7me1	XXXXXXXXXXXXX----	CP1Ch3C4G5A6Lo7me1_Longitarsus_melanocephalus_Chryso.idba.26	XXXXXXXXXXXXX-XX-	CP1Ch3C4G5A6Lo7me1_Longitarsus_melanocephalus_Chryso.idba.26_MERGED
-X-----X--XXX-	CP1Ch3C4G5A6Lo7mem	XXXXXXXXXXXXX----	CP1Ch3C4G5A6Lo7mem_Longitarsus_membranaceus_Chryso.idba.45	XXXXXXXXXXXXX-XXX	CP1Ch3C4G5A6Lo7mem_Longitarsus_membranaceus_Chryso.idba.45_MERGED
-X-----	CP1Ch3C4G5A6Lo7nig	XXXXXXXXXXXXX----	CP1Ch3C4G5A6Lo7nig_Longitarsus_nigrofasciatus_Chryso.idba.89	XXXXXXXXXXXXX-XX-	CP1Ch3C4G5A6Lo7nig_Longitarsus_nigrofasciatus_Chryso.idba.89_MERGED
-XX-----X--XX-	CP1Ch3C4G5A6Lo7ord	XXXXXXXXXXXXX----	CP1Ch3C4G5A6Lo7ord_Longitarsus_ordinatus_Chryso.idba.106	XXXXXXXXXXXXX-XX-	CP1Ch3C4G5A6Lo7ord_Longitarsus_ordinatus_Chryso.idba.106_MERGED
-XX-----X--XX-	CP1Ch3C4G5A6Lo7par	XXXXXXXXXX-----	CP1Ch3C4G5A6Lo7par_Longitarsus_parvulus_Chryso.idba.145	XXXXXXXXXX--X--XX-	CP1Ch3C4G5A6Lo7par_Longitarsus_parvulus_Chryso.idba.145_MERGED
-X-----X--XX-	CP1Ch3C4G5A6Lo7pra	XXXXXXXXXXXXX----	CP1Ch3C4G5A6Lo7pra_Longitarsus_pratensis_Chryso.idba.127	XXXXXXXXXXXXX-XX-	CP1Ch3C4G5A6Lo7pra_Longitarsus_pratensis_Chryso.idba.127_MERGED
-X-----X--XX-	CP1Ch3C4G5A6Lo7rut	XXXXXXXXXXXXX----	CP1Ch3C4G5A6Lo7rut_Longitarsus_rutilus_Chryso.idba.61	XXXXXXXXXXXXX-XX-	CP1Ch3C4G5A6Lo7rut_Longitarsus_rutilus_Chryso.idba.61_MERGED
-XX-----X--XX-	CP1Ch3C4G5A6Lo7tab	XXXXXXXXXXXXX----	CP1Ch3C4G5A6Lo7tab_Longitarsus_tabidus_Chryso.idba.86	XXXXXXXXXXXXX-XX-	CP1Ch3C4G5A6Lo7tab_Longitarsus_tabidus_Chryso.idba.86_MERGED
-XX-----XX-XXX	CP1Ch3C4G5A6Lup7xan	XXXXXX-----	CP1Ch3C4G5A6Lup7xan_Luperomorpha_xanthodera_ame.idba.160	XXXXXX--X--XXX	CP1Ch3C4G5A6Lup7xan_Luperomorpha_xanthodera_ame.idba.160_MERGED
-X-----X--XXX	CP1Ch3C4G5A6Lyp7pub	XXXXXXXXXXXXX----	CP1Ch3C4G5A6Lyp7pub_Lypnea_pubipennis_CS.idba.34	XXXXXXXXXXXXX-XXX	CP1Ch3C4G5A6Lyp7pub_Lypnea_pubipennis_CS.idba.34_MERGED





-X-----	CP1Ch3Ce4C5Ca6Py7san	XXXXXXXXXX	CP1Ch3Ce4C5Ca6Py7san_Pyrrhodium_sanguineum_ameie.idba.43	XXXXXXXXXX	CP1Ch3Ce4C5Ca6Py7san_Pyrrhodium_sanguineum_ameie.idba.43_MERGED
XXXXXXXXXX	CP1Ch3Ce4C5Ce6Ma7rad	XXXXXXXXXX	CP1Ch3Ce4C5Ce6Ma7rad_Massicus_raddei_NC_023937	XXXXXXXXXX	CP1Ch3Ce4C5Ce6Ma7rad_Massicus_raddei_NC_023937_MERGED
-X-----	CP1Ch3Ce4L5L6Cort7hum	XXXXXXXXXX	CP1Ch3Ce4L5L6Cort7hum_Cortodera_humeralis_ameie.idba.52	XXXXXXXXXX	CP1Ch3Ce4L5L6Cort7hum_Cortodera_humeralis_ameie.idba.52_MERGED
-XX-----	CP1Ch3Ce4L5L6St7nig	XXXXXXXXXX	CP1Ch3Ce4L5L6St7nig_Stenurella_nigra_ameie.idba.31	XXXXXXXXXX	CP1Ch3Ce4L5L6St7nig_Stenurella_nigra_ameie.idba.31_MERGED
-X-----	CP1Ch3Ce4L5L6St7sep	XXXXXXXXXX	CP1Ch3Ce4L5L6St7sep_Stenurella_septempunctata_ameie.idba.16	XXXXXXXXXX	CP1Ch3Ce4L5L6St7sep_Stenurella_septempunctata_ameie.idba.16_MERGED
-X-----	CP1Ch3Ce4L5R6Br7int	XXXXXXXXXX	CP1Ch3Ce4L5R6Br7int_Brachyta_interrogationis_ameie.idba.3	XXXXXXXXXX	CP1Ch3Ce4L5R6Br7int_Brachyta_interrogationis_ameie.idba.3_MERGED
-XX-----	CP1Ch3Ce4L5R6Rh7mor	XXXXXXXXXX	CP1Ch3Ce4L5R6Rh7mor_Rhagium_mordax_JX412743	XXXXXXXXXX	CP1Ch3Ce4L5R6Rh7mor_Rhagium_mordax_JX412743_MERGED
XXXXXXXXXX	CP1Ch3Ce4La5Ag6Ps7hil	XXXXXXXXXX	CP1Ch3Ce4La5Ag6Ps7hil_Psacotha_hilaris_NC_013070	XXXXXXXXXX	CP1Ch3Ce4La5Ag6Ps7hil_Psacotha_hilaris_NC_013070_MERGED
XXXXXXXXXX	CP1Ch3Ce4La5B6Ba7lin	XXXXXXXXXX	CP1Ch3Ce4La5B6Ba7lin_Batocera_lineolata_NC_022671	XXXXXXXXXX	CP1Ch3Ce4La5B6Ba7lin_Batocera_lineolata_NC_022671_MERGED
XXXXXXXXXX	CP1Ch3Ce4La5L6An7gla	XXXXXXXXXX	CP1Ch3Ce4La5L6An7gla_Anoplophora_glabripennis_NC_008221	XXXXXXXXXX	CP1Ch3Ce4La5L6An7gla_Anoplophora_glabripennis_NC_008221_MERGED
XXXXXXXXXX	CP1Ch3Ce4La5Mo6Mo7alt	XXXXXXXXXX	CP1Ch3Ce4La5Mo6Mo7alt_Monochamus_alternatus_NC_024652	XXXXXXXXXX	CP1Ch3Ce4La5Mo6Mo7alt_Monochamus_alternatus_NC_024652_MERGED
-XX-----	CP1Ch3Ce4N5N6Ne7u1m	XXXXXXXXXX	CP1Ch3Ce4N5N6Ne7u1m_Necydalis_ulmi_JX220989	XXXXXXXXXX	CP1Ch3Ce4N5N6Ne7u1m_Necydalis_ulmi_JX220989_MERGED
-X-----	CP1Ch3040r7cer	XXXXXXXXXX	CP1Ch3040r7cer_Orsodacne_cerasi_ameie.idba.18	XXXXXXXXXX	CP1Ch3040r7cer_Orsodacne_cerasi_ameie.idba.18_MERGED
-X-----	CP1Ch3040r7lin	XXXXXXXXXX	CP1Ch3040r7lin_Orsodacne_lineola_JX220994	XXXXXXXXXX	CP1Ch3040r7lin_Orsodacne_lineola_JX220994_MERGED
-XX-----	CP1Cu3B4By7och	XXXXXXXXXX	CP1Cu3B4By7och_Byturus_ochraceus_677381_idba_contig_12	XXXXXXXXXX	CP1Cu3B4By7och_Byturus_ochraceus_677381_idba_contig_12_MERGED
-X-----	CP1Cu3Bot4An7duo	XXXXXXXXXX	CP1Cu3Bot4An7duo_Anommatus_duodecimstriatus_Soil.idba.105	XXXXXXXXXX	CP1Cu3Bot4An7duo_Anommatus_duodecimstriatus_Soil.idba.105_MERGED
XXXXXXXXXX	CP1Cu3Bot4Da7hel	XXXXXXXXXX	CP1Cu3Bot4Da7hel_Dastarcus_helophoroides_NC_024271	XXXXXXXXXX	CP1Cu3Bot4Da7hel_Dastarcus_helophoroides_NC_024271_MERGED
-XX-----	CP1Cu3Bot4Te7cyl	XXXXXXXXXX	CP1Cu3Bot4Te7cyl_Teredus_cylindricus_ameie.idba.176	XXXXXXXXXX	CP1Cu3Bot4Te7cyl_Teredus_cylindricus_ameie.idba.176_MERGED
-XX-----	CP1Cu3C4C5Ad7dec	XXXXXXXXXX	CP1Cu3C4C5Ad7dec_Adalia_decempunctata_BIUK.idba.56	XXXXXXXXXX	CP1Cu3C4C5Ad7dec_Adalia_decempunctata_BIUK.idba.56_MERGED
-XX-----	CP1Cu3C4C5An7nov	XXXXXXXXXX	CP1Cu3C4C5An7nov_Anisosticta_novemdecimpunctata_2VGB.idba.9	XXXXXXXXXX	CP1Cu3C4C5An7nov_Anisosticta_novemdecimpunctata_2VGB.idba.9_MERGED
-X-----	CP1Cu3C4C5Ana7oce	XXXXXXXXXX	CP1Cu3C4C5Ana7oce_Anatis_ocellata_833044_idba_contig_22	XXXXXXXXXX	CP1Cu3C4C5Ana7oce_Anatis_ocellata_833044_idba_contig_22_MERGED
-X-----	CP1Cu3C4C5Ca7dec	XXXXXXXXXX	CP1Cu3C4C5Ca7dec_Calvia_decemguttata_ameie.idba.50	XXXXXXXXXX	CP1Cu3C4C5Ca7dec_Calvia_decemguttata_ameie.idba.50_MERGED
XXXXXXXXXX	CP1Cu3C4C5Ch7sex	XXXXXXXXXX	CP1Cu3C4C5Ch7sex_Cheilomenes_sexmaculata_KM244706	XXXXXXXXXX	CP1Cu3C4C5Ch7sex_Cheilomenes_sexmaculata_KM244706_MERGED
-X-----	CP1Cu3C4C5Co7mag	XXXXXXXXXX	CP1Cu3C4C5Co7mag_Coccinella_magnifica_ameie.idba.0	XXXXXXXXXX	CP1Cu3C4C5Co7mag_Coccinella_magnifica_ameie.idba.0_MERGED
-XX-----	CP1Cu3C4C5Ha7qua	XXXXXXXXXX	CP1Cu3C4C5Ha7qua_Harmonia_quadripunctata_ameie.idba.4	XXXXXXXXXX	CP1Cu3C4C5Ha7qua_Harmonia_quadripunctata_ameie.idba.4_MERGED
-XX-----	CP1Cu3C4C5Hal7sed	XXXXXXXXXX	CP1Cu3C4C5Hal7sed_Halyzia_sedecimguttata_Staph.idba.68	XXXXXXXXXX	CP1Cu3C4C5Hal7sed_Halyzia_sedecimguttata_Staph.idba.68_MERGED
-X-----	CP1Cu3C4C5Hi7und	XXXXXXXXXX	CP1Cu3C4C5Hi7und_Hippodamia_undecimnotata_ameie.idba.26	XXXXXXXXXX	CP1Cu3C4C5Hi7und_Hippodamia_undecimnotata_ameie.idba.26_MERGED
XXXXXXXXXX	CP1Cu3C4C5Pr7jap	XXXXXXXXXX	CP1Cu3C4C5Pr7jap_Propylea_japonica_KM244660	XXXXXXXXXX	CP1Cu3C4C5Pr7jap_Propylea_japonica_KM244660_MERGED
-XX-----	CP1Cu3C4Co5Co7ruf	XXXXXXXXXX	CP1Cu3C4Co5Co7ruf_Coccidula_rufa_JX412767	XXXXXXXXXX	CP1Cu3C4Co5Co7ruf_Coccidula_rufa_JX412767_MERGED
XXXXXXXXXX	CP1Cu3C4E5E6He7pusi	XXXXXXXXXX	CP1Cu3C4E5E6He7pusi_Henosepilachna_pusillanima_NC_023469	XXXXXXXXXX	CP1Cu3C4E5E6He7pusi_Henosepilachna_pusillanima_NC_023469_MERGED
-XX-----	CP1Cu3C4E5E6Su7vig	XXXXXXXXXX	CP1Cu3C4E5E6Su7vig_Suboccinella_vigintiquatuor punctata_Staph.idba.64	XXXXXXXXXX	CP1Cu3C4E5E6Su7vig_Suboccinella_vigintiquatuor punctata_Staph.idba.64_MERGED
-XX-----	CP1Cu3Ce4Ce7his	XXXXX-X-XXX	CP1Cu3Ce4Ce7his_Cerylon_histeroides_HQ232821	XXXXX-X-XXX	CP1Cu3Ce4Ce7his_Cerylon_histeroides_HQ232821_MERGED
-XX-----	CP1Cu3Cr4Cr7pil	XXXXXXXXXX	CP1Cu3Cr4Cr7pil_Cryptophagus_pilosus_Soil.idba.15	XXXXXXXXXX	CP1Cu3Cr4Cr7pil_Cryptophagus_pilosus_Soil.idba.15_MERGED
-X-----	CP1Cu3Cr4M17vil	XXXXXXXXXX	CP1Cu3Cr4M17vil_Micrambe_villosus_ameie.idba.34	XXXXXXXXXX	CP1Cu3Cr4M17vil_Micrambe_villosus_ameie.idba.34_MERGED
XXXXXXXXXX	CP1Cu3Cu4Cu7cla	XXXXXXXXXX	CP1Cu3Cu4Cu7cla_Cucujus_clavipes_NC_018350	XXXXXXXXXX	CP1Cu3Cu4Cu7cla_Cucujus_clavipes_NC_018350_MERGED
-X-----	CP1Cu3Cu4Cu7hae	XXXXXXXXXX	CP1Cu3Cu4Cu7hae_Cucujus_haematodes_ameie.idba.42	XXXXXXXXXX	CP1Cu3Cu4Cu7hae_Cucujus_haematodes_ameie.idba.42_MERGED
-XX-----	CP1Cu3E4Tr7bip	XXXX-XXXX	CP1Cu3E4Tr7bip_Tritoma_bipustulata_HQ232822	XXXX-XXXX	CP1Cu3E4Tr7bip_Tritoma_bipustulata_HQ232822_MERGED
-XX-----	CP1Cu3En4End7coc	XXXXXXXXXX	CP1Cu3En4End7coc_Endomychus_coccineus_JX313667	XXXXXXXXXX	CP1Cu3En4End7coc_Endomychus_coccineus_JX313667_MERGED
-X-----	CP1Cu3K4Bra7ves	XXXXXXXXXX	CP1Cu3K4Bra7ves_Brachypterolus_vestitus_ameie.idba.107	XXXXXXXXXX	CP1Cu3K4Bra7ves_Brachypterolus_vestitus_ameie.idba.107_MERGED
-XX-----	CP1Cu3K4Ka7ped	XXXX-XXXX	CP1Cu3K4Ka7ped_Kateretes_pedicularius_ameie.idba.175	XXXX-XXXX	CP1Cu3K4Ka7ped_Kateretes_pedicularius_ameie.idba.175_MERGED
-XXX-----	CP1Cu3Lat4Ca7nod	XXXXXXXXXX	CP1Cu3Lat4Ca7nod_Cartodere_nodifer_BIUK.idba.51	XXXXXXXXXX	CP1Cu3Lat4Ca7nod_Cartodere_nodifer_BIUK.idba.51_MERGED
-XX-----	CP1Cu3Lat4Co7gib	XXXXXXXXXX	CP1Cu3Lat4Co7gib_Corticinara_gibbosa_BIUK.idba.27	XXXXXXXXXX	CP1Cu3Lat4Co7gib_Corticinara_gibbosa_BIUK.idba.27_MERGED
-XX-----	CP1Cu3Lat4Co7sim	XXXXXXXXXX	CP1Cu3Lat4Co7sim_Corticinara_similata_BIUK.idba.1a	XXXXXXXXXX	CP1Cu3Lat4Co7sim_Corticinara_similata_BIUK.idba.1a_MERGED
-X-----	CP1Cu3Lat4En7bre	XXXXXXXXXX	CP1Cu3Lat4En7bre_Enicmus_brevicornis_JX313681	XXXXXXXXXX	CP1Cu3Lat4En7bre_Enicmus_brevicornis_JX313681_MERGED
-X-----	CP1Cu3M4M5Mo7qua	XXXXXXXXXX	CP1Cu3M4M5Mo7qua_Monotoma_quadricollis_676892_idba_contig_27-86	XXXXXXXXXX	CP1Cu3M4M5Mo7qua_Monotoma_quadricollis_676892_idba_contig_27-86_MERGED
-X-----	CP1Cu3M4R5Rh7aen	XXXXXXXXXX	CP1Cu3M4R5Rh7aen_Rhizophagus_aeneus_ameie.idba.45	XXXXXXXXXX	CP1Cu3M4R5Rh7aen_Rhizophagus_aeneus_ameie.idba.45_MERGED
-XX-----	CP1Cu3M4R5Rh7dis	XXXX-XXXX	CP1Cu3M4R5Rh7dis_Rhizophagus_dispr_676912_idba_contig_113	XXXX-XXXX	CP1Cu3M4R5Rh7dis_Rhizophagus_dispr_676912_idba_contig_113_MERGED
-XX-----	CP1Cu3N4C5Ep7me1	XXXXXXXXXX	CP1Cu3N4C5Ep7me1_Epuraea_melanocephala_BIUK.idba.43	XXXXXXXXXX	CP1Cu3N4C5Ep7me1_Epuraea_melanocephala_BIUK.idba.43_MERGED
-XX-----	CP1Cu3N4Cr5G17hor	XXXXXXXXXX	CP1Cu3N4Cr5G17hor_Glischrochilus_hortensis_JX412778	XXXXXXXXXX	CP1Cu3N4Cr5G17hor_Glischrochilus_hortensis_JX412778_MERGED
-XX-----	CP1Cu3N4N5Po7adu	XXXXXXXXXX	CP1Cu3N4N5Po7adu_Pocadius_ajustus_BIUK.idba.12	XXXXXXXXXX	CP1Cu3N4N5Po7adu_Pocadius_ajustus_BIUK.idba.12_MERGED
-XX-----	CP1Cu3P4Er7syl	XXX-----XX-XXXX	CP1Cu3P4Er7syl_Ericmodes_sylvaticus_697044_idba_contig_61	XXX-----XX-XXXX	CP1Cu3P4Er7syl_Ericmodes_sylvaticus_697044_idba_contig_61_MERGED
XXXXXXXXXX	CP1Cu3Ph4Pr7obs	XXXXXXXXXX	CP1Cu3Ph4Pr7obs_Priasilpha_obscura_NC_011326	XXXXXXXXXX	CP1Cu3Ph4Pr7obs_Priasilpha_obscura_NC_011326_MERGED
-XX-----	CP1Cu3S4As7orb	XXXXXXXXXX	CP1Cu3S4As7orb_Aspidiphorus_orbiculatus_Staph.idba.13	XXXXXXXXXX	CP1Cu3S4As7orb_Aspidiphorus_orbiculatus_Staph.idba.13_MERGED
-XX-----	CP1Cu3S4Sp7dub	XXXXXXXXXX	CP1Cu3S4Sp7dub_Sphindus_dubius_JX412803	XXXXXXXXXX	CP1Cu3S4Sp7dub_Sphindus_dubius_JX412803_MERGED
-X-----	CP1Cu3S14S50r7sur	XXXXXXXXXX	CP1Cu3S14S50r7sur_Oryzaephilus_surinamensis_Soil.idba.57	XXXXXXXXXX	CP1Cu3S14S50r7sur_Oryzaephilus_surinamensis_Soil.idba.57_MERGED

-XX-----XX-XXX	CP1Cu3S14S5S17uni	-----XXXX-XXXX	CP1Cu3S14S5S17uni_Silvanus_unidentatus_JX313687	-X-XXX-XXXX-XXX	CP1Cu3S14S5S17uni_Silvanus_unidentatus_JX313687_MERGED
-XX-----X--XX-	CP1Cur3A4A5P6P17alb	-XXXXXXXXXXXX-XXXX	CP1Cur3A4A5P6P17alb_Platystomos_albinus_JN163968	-XXXXXXXXXXXX-XX-	CP1Cur3A4A5P6P17alb_Platystomos_albinus_JN163968_MERGED
-XX-----XX-	CP1Cur3AT4A5AT7nit	XXXXXXXXXXXX-XXXX	CP1Cur3AT4A5AT7nit_AtteLabus_nitens_ameie_idba.73	XXXXXXXXXXXX-XX-	CP1Cur3AT4A5AT7nit_AtteLabus_nitens_ameie_idba.73_MERGED
-X-----X-----	CP1Cur3AT4A5P7cor	-XXXXXXXXXXXX-XXXX	CP1Cur3AT4A5P7cor_Apoderus_coryli_JN163966	-XXXXXXXXXXXX-XXXX	CP1Cur3AT4A5P7cor_Apoderus_coryli_JN163966_MERGED
-X-----XX-	CP1Cur3AT4R5B7pop	--XXXXXXXXXX-XXXX	CP1Cur3AT4R5B7pop_Byctiscus_populi_NC_018760	-X-XXXXXXXX-XXXX	CP1Cur3AT4R5B7pop_Byctiscus_populi_NC_018760_MERGED
-X-----XX-	CP1Cur3AT4R5De7bet	--XXXXXXXXXX-XXXX	CP1Cur3AT4R5De7bet_Deporaus_betulae_JN163945	-XXXXXXXXXXXX-XX-	CP1Cur3AT4R5De7bet_Deporaus_betulae_JN163945_MERGED
-X-----XX-	CP1Cur3AT4R5De7tri	XXXXXXXXXXXX-XXXX	CP1Cur3AT4R5De7tri_Deporaus_tristis_ameie_idba.109	XXXXXXXXXXXX-XXXX	CP1Cur3AT4R5De7tri_Deporaus_tristis_ameie_idba.109_MERGED
-XX-----X--XX-	CP1Cur3Br4A5Be7sim	XXXXXXXXXXXXXXXX-XXXX	CP1Cur3Br4A5Be7sim_Betulapion_simile_BIUk_idba.36	XXXXXXXXXXXXXXXX-XX-	CP1Cur3Br4A5Be7sim_Betulapion_simile_BIUk_idba.36_MERGED
-X-----X-----	CP1Cur3Br4A5Pr7int	XXXXXXXXXXXX-XXXX	CP1Cur3Br4A5Pr7int_Protapion_interjectum_Soil_idba.118	XXXXXXXXXXXX-XXXX	CP1Cur3Br4A5Pr7int_Protapion_interjectum_Soil_idba.118_MERGED
-XX-----XX-	CP1Cur3Br4A5Pr7tri	XXXXXXXXXXXXXXXX-XXXX	CP1Cur3Br4A5Pr7tri_Protapion_trifolii_Soil_idba.58	XXXXXXXXXXXXXXXX-XXXX	CP1Cur3Br4A5Pr7tri_Protapion_trifolii_Soil_idba.58_MERGED
-X-----XX-	CP1Cur3Br4A5Rh7lon	--XXXXXXXXXX-XXXX	CP1Cur3Br4A5Rh7lon_Rhopalation_longirostre_JN163967	-XXXXXXXXXXXX-XXXX	CP1Cur3Br4A5Rh7lon_Rhopalation_longirostre_JN163967_MERGED
-XX-----X--XX-	CP1Cur3Br4N5Na7mar	-----XXXXXXXXXX-XXXX	CP1Cur3Br4N5Na7mar_Nanophyes_marmoratus_Curc_idba.93	-XX-XXXXXXXXXX-XX-	CP1Cur3Br4N5Na7mar_Nanophyes_marmoratus_Curc_idba.93_MERGED
-----XX-	CP1Cur3Bra4B5Br7mur	--XXXXXXXXXX-XXXX	CP1Cur3Bra4B5Br7mur_Brachycerus_muricatus_JN163970	--XXXXXXXXXX-XX-	CP1Cur3Bra4B5Br7mur_Brachycerus_muricatus_JN163970_MERGED
-X-----XXX	CP1Cur3Bra4B5Ha7DDM2009	-----XXXXXXXXXX-XXXX	CP1Cur3Bra4B5Ha7DDM2009_Haplonyx_spDDM-2009_Curc_idba.98	-X-----XXXXXX-XXX	CP1Cur3Bra4B5Ha7DDM2009_Haplonyx_spDDM-2009_Curc_idba.98_MERGED
-X-----XX-	CP1Cur3Bra4E5D07tor	XXXXXXXXXXXX-XXXX	CP1Cur3Bra4E5D07tor_Dorytomus_tortrix_ameie_idba.139	XXXXXXXXXXXX-XXXX	CP1Cur3Bra4E5D07tor_Dorytomus_tortrix_ameie_idba.139_MERGED
-XX-----X--X-	CP1Cur3C4C5A6An7pom	--XXXXXXXXXX-XXXX	CP1Cur3C4C5A6An7pom_Anthonomus_pomorum_JN163951	-XXXXXXXXXXXX-XX-	CP1Cur3C4C5A6An7pom_Anthonomus_pomorum_JN163951_MERGED
-X-----X-----	CP1Cur3C4C5A6Br7ke1	XXXXXXXXXXXX-XXXX	CP1Cur3C4C5A6Br7ke1_Bradybatus_kellneri_ameie_idba.54	XXXXXXXXXXXX-XXXX	CP1Cur3C4C5A6Br7ke1_Bradybatus_kellneri_ameie_idba.54_MERGED
-XX-----X--X-	CP1Cur3C4C5C6Cu7ele	XXXXXXXXXXXX-XXXX	CP1Cur3C4C5C6Cu7ele_Curculio_elephas_ameie_idba.5	XXXXXXXXXXXX-XX-	CP1Cur3C4C5C6Cu7ele_Curculio_elephas_ameie_idba.5_MERGED
-XX-----X-X-XXX-	CP1Cur3C4C5C6Cu7gla	-----XXXXXXXXXX-XXXX	CP1Cur3C4C5C6Cu7gla_Curculio_glandium_BIUk_idba.52	-XX-XXXXXXXXXXXX-XX-	CP1Cur3C4C5C6Cu7gla_Curculio_glandium_BIUk_idba.52_MERGED
-----X-X-XX-	CP1Cur3C4C5E6An7tar	XXXXXXXXXXXXXXXX-XXXX	CP1Cur3C4C5E6An7tar_Ancyrtalia_tarsalis_Curc_idba.45	XXXXXXXXXXXXXXXX-XX	CP1Cur3C4C5E6An7tar_Ancyrtalia_tarsalis_Curc_idba.45_MERGED
-X-X-----XX-	CP1Cur3C4C5M6Me7jan	--XXXXXX-XXXX	CP1Cur3C4C5M6Me7jan_Mecinus_janthinus_ameie_idba.143	-XXXXXX-XXXX	CP1Cur3C4C5M6Me7jan_Mecinus_janthinus_ameie_idba.143_MERGED
-XXX-----X-	CP1Cur3C4Ce5Ce7obs	--XXXXXXXXXX-XXXX	CP1Cur3C4Ce5Ce7obs_Ceutorhynchus_obstrictus_JN163956	-XXXXXXXXXXXX-XX-	CP1Cur3C4Ce5Ce7obs_Ceutorhynchus_obstrictus_JN163956_MERGED
-X-----XX-	CP1Cur3C4Ce5Mon7pun	XXXXXXXXXXXXXXXX-XXXX	CP1Cur3C4Ce5Mon7pun_Mononychus_punctumalbum_Curc_idba.3	XXXXXXXXXXXXXXXX-XXXX	CP1Cur3C4Ce5Mon7pun_Mononychus_punctumalbum_Curc_idba.3_MERGED
-XX-----X-----	CP1Cur3C4Ce5Rh7per	XXXXXXXXXXXXXXXX-XXXX	CP1Cur3C4Ce5Rh7per_Rhinoncus_pericarpus_Curc_idba.24	XXXXXXXXXXXXXXXX-XXXX	CP1Cur3C4Ce5Rh7per_Rhinoncus_pericarpus_Curc_idba.24_MERGED
-X-----X--X-	CP1Cur3C4C15C17ole	--XXXXXXXXXX-XXXX	CP1Cur3C4C15C17ole_Cionus_olens_JN163958	XXXXXXXXXXXX-XX-	CP1Cur3C4C15C17ole_Cionus_olens_JN163958_MERGED
-XX-----X-X-	CP1Cur3C4C15La7tur	--XXXXXXXXXX-XXXX	CP1Cur3C4C15La7tur_Larinus_turbinatus_JN163952	-XXXXXXXXXXXX-XX-	CP1Cur3C4C15La7tur_Larinus_turbinatus_JN163952_MERGED
-X-----X-----	CP1Cur3C4C5C6Co7cyc	XXXXXXXXXXXXXXXX-XXXX	CP1Cur3C4C5C6Co7cyc_Coptonotus_cyclopus_Curc_idba.67	XXXXXXXXXXXXXXXX-XXXX	CP1Cur3C4C5C6Co7cyc_Coptonotus_cyclopus_Curc_idba.67_MERGED
-XX-----XX-	CP1Cur3C4C5Ac7mis	-----XXXXXXXXXX-XXXX	CP1Cur3C4C5Ac7mis_Acalles_misellus_BIUk_idba.57	-XX-XXXXXXXXXXXX-XX-	CP1Cur3C4C5Ac7mis_Acalles_misellus_BIUk_idba.57_MERGED
-XX-----XX-XX-	CP1Cur3C4C5Ac7pti	XXXXXXXXXXXXXXXX-XXXX	CP1Cur3C4C5Ac7pti_Acalles_ptinoides_BIUk_idba.42	XXXXXXXXXXXX-XX-	CP1Cur3C4C5Ac7pti_Acalles_ptinoides_BIUk_idba.42_MERGED
-X-----XX-	CP1Cur3C4C5Ec7and	XXXX-XXXX	CP1Cur3C4C5Ec7and_Echinodera_andalusiensis_Soil_idba.193	XXXX-XXXX-XX-	CP1Cur3C4C5Ec7and_Echinodera_andalusiensis_Soil_idba.193_MERGED
--X-----XX-	CP1Cur3C4C5Ky7aub	-XXXXXXXXXXXX-XXXX	CP1Cur3C4C5Ky7aub_Kyklioacalles_aubei_JN163957	XXXXXXXXXXXX-XXXX	CP1Cur3C4C5Ky7aub_Kyklioacalles_aubei_JN163957_MERGED
-X-----XX-	CP1Cur3C4C5Ky7rob	-----XXXXXX-XXXX	CP1Cur3C4C5Ky7rob_Kyklioacalles_roboris_BIUk_idba.79	-X-----XXXXXX-XXXX	CP1Cur3C4C5Ky7rob_Kyklioacalles_roboris_BIUk_idba.79_MERGED
-XX-----XXX-X-	CP1Cur3C4C5Ou7squ	XXXXXXXXXXXXXXXX-XXXX	CP1Cur3C4C5Ou7squ_Ouroproterus_squamiventris_Curc_idba.5	XXXXXXXXXXXXXXXX-XX-	CP1Cur3C4C5Ou7squ_Ouroproterus_squamiventris_Curc_idba.5_MERGED
-X-----XX-	CP1Cur3C4C5Di7man	XXXXXXXXXXXX-XXXX	CP1Cur3C4C5Di7man_Dichotrachelus_manueli_Curc_idba.88	XXXXXXXXXXXX-XXXX	CP1Cur3C4C5Di7man_Dichotrachelus_manueli_Curc_idba.88_MERGED
-XX-----XX-	CP1Cur3C4D5Co7sor	XXXXXXXXXXXXXXXX-XXXX	CP1Cur3C4D5Co7sor_Cosmopolites_sordidus_Curc_idba.8	XXXXXXXXXXXXXXXX-XXXX	CP1Cur3C4D5Co7sor_Cosmopolites_sordidus_Curc_idba.8_MERGED
-XX-----XXX-	CP1Cur3C4D5Rhi7bar	XXXXXXXXXXXXXXXX-XXXX	CP1Cur3C4D5Rhi7bar_Rhinostomus_barbirostris_Panama_idba.10	XXXXXXXXXXXXXXXX-XXXX	CP1Cur3C4D5Rhi7bar_Rhinostomus_barbirostris_Panama_idba.10_MERGED
-X-X-----XXX-	CP1Cur3C4D5Si7gra	--XXXXXX-XXXX	CP1Cur3C4D5Si7gra_Sitophilus_granarius_JN163959	-XXXXXX-XX-XXXX	CP1Cur3C4D5Si7gra_Sitophilus_granarius_JN163959_MERGED
-XXX-----X-X-XX-	CP1Cur3C4E5B6St7mel	--XXXXXXXXXX-XXXX	CP1Cur3C4E5B6St7mel_Strophosoma_melanogrammum_JN163949	-XXXXXXXXXXXX-XX-	CP1Cur3C4E5B6St7mel_Strophosoma_melanogrammum_JN163949_MERGED
-----XX-	CP1Cur3C4E5G6Ba7obs	-XXXXXXXXXXXX-XXXX	CP1Cur3C4E5G6Ba7obs_Barynotus_obscurus_JN163950	-XXXXXXXXXXXX-XX-	CP1Cur3C4E5G6Ba7obs_Barynotus_obscurus_JN163950_MERGED
XXXXXXXXXXXX-XXXX	CP1Cur3C4E5N6Na7xan	XXXXXXXXXXXXXXXX-XXXX	CP1Cur3C4E5N6Na7xan_Naupactus_xanthographus_NC_018354	XXXXXXXXXXXXXXXX-XXXX	CP1Cur3C4E5N6Na7xan_Naupactus_xanthographus_NC_018354_MERGED
-X-X-----XX-	CP1Cur3C4E5Ot60T7mor	XXXXXXXXXXXX-XXXX	CP1Cur3C4E5Ot60T7mor_Otiorhynchus_morio_ameie_idba.90	XXXXXXXXXXXX-XXXX	CP1Cur3C4E5Ot60T7mor_Otiorhynchus_morio_ameie_idba.90_MERGED
-XXX-----X-----	CP1Cur3C4E5Ot60T7rug	--XXXXXXXXXX-XXXX	CP1Cur3C4E5Ot60T7rug_Otiorhynchus_rugosostriatus_JN163969	-XXXXXXXXXXXX-XXXX	CP1Cur3C4E5Ot60T7rug_Otiorhynchus_rugosostriatus_JN163969_MERGED
-XXX-----X-XXX-	CP1Cur3C4E5Ot60T7sul	XXXXXXXXXXXXXXXX-XXXX	CP1Cur3C4E5Ot60T7sul_Otiorhynchus_sulcatus_Curc_idba.36	XXXXXXXXXXXXXXXX-XXXX	CP1Cur3C4E5Ot60T7sul_Otiorhynchus_sulcatus_Curc_idba.36_MERGED
-X-----XX-	CP1Cur3C4E5Po6P7mar	--XXXXXXXXXX-XXXX	CP1Cur3C4E5Po6P7mar_Polydrusus_marginatus_JN039360	-XXXXXXXXXXXX-XXXX	CP1Cur3C4E5Po6P7mar_Polydrusus_marginatus_JN039360_MERGED
-XX-----X-----	CP1Cur3C4E5S6Si7dis	XXXXXXXXXXXXXXXX-XXXX	CP1Cur3C4E5S6Si7dis_Sitona_discoideus_Soil_idba.86	XXXXXXXXXXXX-XX-	CP1Cur3C4E5S6Si7dis_Sitona_discoideus_Soil_idba.86_MERGED
-XX-----X--X-	CP1Cur3C4E5S6Si7lin	--XXXXXXXXXX-XXXX	CP1Cur3C4E5S6Si7lin_Sitona_lineatus_JN163948	-XXXXXXXXXXXX-XX-	CP1Cur3C4E5S6Si7lin_Sitona_lineatus_JN163948_MERGED
-X-----XX-	CP1Cur3C4E5T6T77ele	XXXXXXXXXXXX-XXXX	CP1Cur3C4E5T6T77ele_Tropiphorus_elevatus_ameie_idba.114	XXXXXXXXXXXX-XXXX	CP1Cur3C4E5T6T77ele_Tropiphorus_elevatus_ameie_idba.114_MERGED
-----XXX-	CP1Cur3C4H5Hy7bru	XXXXXXXXXXXXXXXX-XXXX	CP1Cur3C4H5Hy7bru_Hypera_brunneipennis_Soil_idba.79	XXXXXXXXXXXX-XXXX	CP1Cur3C4H5Hy7bru_Hypera_brunneipennis_Soil_idba.79_MERGED
-XXX-----XXXX-	CP1Cur3C4H5Hy7pos	--XXXXXXXXXX-XXXX	CP1Cur3C4H5Hy7pos_Hypera_postica_JN163953	-XXXXXXXXXXXX-XXXX	CP1Cur3C4H5Hy7pos_Hypera_postica_JN163953_MERGED
-XX-----X-----	CP1Cur3C4M5H6Hy7abi	--XXXXXXXXXX-XXXX	CP1Cur3C4M5H6Hy7abi_Hylobius_abietis_JN163954	-XXXXXXXXXXXX-XXXX	CP1Cur3C4M5H6Hy7abi_Hylobius_abietis_JN163954_MERGED
XXXXXXXXXX-XXXX	CP1Cur3C4M5H6Hy17xia	XXXXXXXXXXXXXXXX-XXXX	CP1Cur3C4M5H6Hy17xia_Hylobitelus_xiaoi_NC_022680	XXXXXXXXXXXX-XXXX	CP1Cur3C4M5H6Hy17xia_Hylobitelus_xiaoi_NC_022680_MERGED
-X-----X-----	CP1Cur3C4M5P6P17pin	XXXXXXXXXXXXXXXX-XXXX	CP1Cur3C4M5P6P17pin_Pissodes_pini_Curc_idba.48	XXXXXXXXXXXX-XXXX	CP1Cur3C4M5P6P17pin_Pissodes_pini_Curc_idba.48_MERGED
-X-----X-----	CP1Cur3C4P6Dia7uni	XXXXXXXXXXXXXXXX-XXXX	CP1Cur3C4P6Dia7uni_Diapus_unispneus_Curc_idba.33	XXXXXXXXXXXX-XXXX	CP1Cur3C4P6Dia7uni_Diapus_unispneus_Curc_idba.33_MERGED
-XX-----XXX-	CP1Cur3C4P6Eu7par	XXXXXXXXXXXXXXXX-XXXX	CP1Cur3C4P6Eu7par_Euplatypus_parallelus_Scoly_idba.25	XXXXXXXXXXXX-XXXX	CP1Cur3C4P6Eu7par_Euplatypus_parallelus_Scoly_idba.25_MERGED
-XX-----XX-	CP1Cur3C4P6P17cyl	XXXXXXXXXXXXXXXX-XXXX	CP1Cur3C4P6P17cyl_Platypus_cylindrus_Curc_idba.22	XXXXXXXXXXXX-XX-	CP1Cur3C4P6P17cyl_Platypus_cylindrus_Curc_idba.22_MERGED

-XX-----X--XX-	CP1Cur3C4Po5Li7tes	--XXXXXXXXX-----	CP1Cur3C4Po5Li7tes_Liophloeus_tessulatus_JN163947	-XXXXXXXXXXXX--XX-	CP1Cur3C4Po5Li7tes_Liophloeus_tessulatus_JN163947_MERGED
-XX-----X-----	CP1Cur3C4Rh5Rh7que	XXXXXXXXXXXXXXXXX----	CP1Cur3C4Rh5Rh7que_Rhynchaenus_quercus_BIUK_idba.11	XXXXXXXXXXXXXXXXX----	CP1Cur3C4Rh5Rh7que_Rhynchaenus_quercus_BIUK_idba.11_MERGED
-X-----X-----	CP1Cur3C4S5An7dis	XXXXXXXXXXXXXXXXX----	CP1Cur3C4S5An7dis_Anisandrus_dispr_Scoly_idba.47	XXXXXXXXXXXXXXXXX----	CP1Cur3C4S5An7dis_Anisandrus_dispr_Scoly_idba.47_MERGED
-XX-----XX---	CP1Cur3C4S5Co7cyp	XXXXXXXXXXXXXXXXX----	CP1Cur3C4S5Co7cyp_Coccotrypes_cyper_i FG_idba.60	XXXXXXXXXXXXXXXXX----	CP1Cur3C4S5Co7cyp_Coccotrypes_cyper_i FG_idba.60_MERGED
-X-----X-----	CP1Cur3C4S5Co7rub	XXXXXXXXX-----	CP1Cur3C4S5Co7rub_Corthylus_rubricollis_Curc_idba.99	XXXXXXXXX-----X---	CP1Cur3C4S5Co7rub_Corthylus_rubricollis_Curc_idba.99_MERGED
-X-----X-----	CP1Cur3C4S5Cr7sal	XXXXXXXXXXXXXXXXX----	CP1Cur3C4S5Cr7sal_Cryphalus_saltuarius_Curc_idba.19	XXXXXXXXXXXXXXXXX----	CP1Cur3C4S5Cr7sal_Cryphalus_saltuarius_Curc_idba.19_MERGED
-X-----X-----	CP1Cur3C4S5Cry7pus	XXXXXXXXXXXXXXXXX----	CP1Cur3C4S5Cry7pus_Crypturgus_pusillus_Curc_idba.42	XXXXXXXXXXXXXXXXX----	CP1Cur3C4S5Cry7pus_Crypturgus_pusillus_Curc_idba.42_MERGED
-X-----X-----	CP1Cur3C4S5Cyc7bod	XXXXXXXXXXXXXXXXX----	CP1Cur3C4S5Cyc7bod_Cyclorhipidion_bodoanus_Scoly_idba.52	XXXXXXXXXXXXXXXXX----	CP1Cur3C4S5Cyc7bod_Cyclorhipidion_bodoanus_Scoly_idba.52_MERGED
-X-----X-----	CP1Cur3C4S5Di7ine	XXXXXXXXXXXXXXXXX----	CP1Cur3C4S5Di7ine_Diamerus_inermis_Curc_idba.58	XXXXXXXXXXXXXXXXX----	CP1Cur3C4S5Di7ine_Diamerus_inermis_Curc_idba.58_MERGED
-XX-----XXXX-	CP1Cur3C4S5Dry7aut	-----XXXXX----	CP1Cur3C4S5Dry7aut_Dryocoetes_autographus_Curc_idba.118	-XX-----XXXXXXX-	CP1Cur3C4S5Dry7aut_Dryocoetes_autographus_Curc_idba.118_MERGED
-X-----X-----	CP1Cur3C4S5Dry7vil	XXXXXXXXXXXXXXXXX----	CP1Cur3C4S5Dry7vil_Dryocoetes_villosus_Scoly_idba.38	XXXXXXXXXXXXXXXXX----	CP1Cur3C4S5Dry7vil_Dryocoetes_villosus_Scoly_idba.38_MERGED
-X-----X-----	CP1Cur3C4S5Ern7fag	XXXXXXXXXXXXXXXXX----	CP1Cur3C4S5Ern7fag_Ernoporicus_fagi_amie_idba.75	XXXXXXXXXXXXXXXXX----	CP1Cur3C4S5Ern7fag_Ernoporicus_fagi_amie_idba.75_MERGED
-XX-----X---	CP1Cur3C4S5Gna7mat	XXXXXXXXXXXXXXXXX----	CP1Cur3C4S5Gna7mat_Gnathotrichus_materiarius_Scoly_idba.22	XXXXXXXXXXXXXXXXX----	CP1Cur3C4S5Gna7mat_Gnathotrichus_materiarius_Scoly_idba.22_MERGED
-X-----X-----	CP1Cur3C4S5Hyla7ate	XXXXXXXXXXXXXXXXX----	CP1Cur3C4S5Hyla7ate_Hylastes_ater_Scoly_idba.54	XXXXXXXXXXXXXXXXX----	CP1Cur3C4S5Hyla7ate_Hylastes_ater_Scoly_idba.54_MERGED
-X-----X-----	CP1Cur3C4S5Hyla7att	XXXXXXXXXXXXXXXXX----	CP1Cur3C4S5Hyla7att_Hylastes_attenuatus_Scoly_idba.12	XXXXXXXXXXXXXXXXX----	CP1Cur3C4S5Hyla7att_Hylastes_attenuatus_Scoly_idba.12_MERGED
-X-----X-----	CP1Cur3C4S5Hyla7bru	XXXXXXXXXXXXXXXXX----	CP1Cur3C4S5Hyla7bru_Hylastes_brunneus_Scoly_idba.41	XXXXXXXXXXXXXXXXX----	CP1Cur3C4S5Hyla7bru_Hylastes_brunneus_Scoly_idba.41_MERGED
-X-----X-----	CP1Cur3C4S5Hyla7opa	XXXXXXXXXXXXXXXXX----	CP1Cur3C4S5Hyla7opa_Hylastes_opacus_Curc_idba.62	XXXXXXXXXXXXXXXXX----	CP1Cur3C4S5Hyla7opa_Hylastes_opacus_Curc_idba.62_MERGED
-X-----X-----	CP1Cur3C4S5Hyle7var	--XXXXX-----	CP1Cur3C4S5Hyle7var_Hylesinus_varius_amie_idba.170	-XXXXXX-----XXX-	CP1Cur3C4S5Hyle7var_Hylesinus_varius_amie_idba.170_MERGED
-X-----X-----	CP1Cur3C4S5Hylur7pal	XXXXXXXXXXXXXXXXX----	CP1Cur3C4S5Hylur7pal_Hylurgops_palliatus_Scoly_idba.48	XXXXXXXXXXXXXXXXX----	CP1Cur3C4S5Hylur7pal_Hylurgops_palliatus_Scoly_idba.48_MERGED
-X-----X-----	CP1Cur3C4S5Hypo7fic	XXXXXXXXXXXXXXXXX----	CP1Cur3C4S5Hypo7fic_Hypoborus_ficus_Curc_idba.77	XXXXXXXXXXXXXXXXX----	CP1Cur3C4S5Hypo7fic_Hypoborus_ficus_Curc_idba.77_MERGED
-XX-----X-XXX-	CP1Cur3C4S5Ip7acu	XXXXXXXXXXXXXXXXX----	CP1Cur3C4S5Ip7acu_Ips_acuminatus_Curc_idba.2	XXXXXXXXXXXXXXXXX----	CP1Cur3C4S5Ip7acu_Ips_acuminatus_Curc_idba.2_MERGED
-X-----X-XXX-	CP1Cur3C4S5Ip7cem	--XXX--XXX-----	CP1Cur3C4S5Ip7cem_Ips_cembrae_JN163961	-XXX--XXX--XXX-	CP1Cur3C4S5Ip7cem_Ips_cembrae_JN163961_MERGED
-XX-----X-XXX-	CP1Cur3C4S5Ip7sex	XXXXXXXXXXXXXXXXX----	CP1Cur3C4S5Ip7sex_Ips_sexdentatus_Scoly_idba.4	XXXXXXXXXXXXXXXXX----	CP1Cur3C4S5Ip7sex_Ips_sexdentatus_Scoly_idba.4_MERGED
-XX-----X-XX-	CP1Cur3C4S5Or7lar	XXXXXXXXXXXXXXXXX----	CP1Cur3C4S5Or7lar_Orthotomicus_laricis_Scoly_idba.3	XXXXXXXXXXXXXXXXX-XX-	CP1Cur3C4S5Or7lar_Orthotomicus_laricis_Scoly_idba.3_MERGED
-X-----X-XXX-	CP1Cur3C4S5P17qua	XXXXXXXXXXXXXXXXX----	CP1Cur3C4S5P17qua_Pityogenes_quadridens_Scoly_idba.23	XXXXXXXXXXXXXXXXX----	CP1Cur3C4S5P17qua_Pityogenes_quadridens_Scoly_idba.23_MERGED
-XX-----XXXX-	CP1Cur3C4S5P17tre	XXXXXXXXXXXXXXXXX----	CP1Cur3C4S5P17tre_Pityogenes_trepanatus_Scoly_idba.5	XXXXXXXXXXXXXXXXX----	CP1Cur3C4S5P17tre_Pityogenes_trepanatus_Scoly_idba.5_MERGED
-X-----X-----	CP1Cur3C4S5P17mic	XXXXXXXXXXXXXXXXX----	CP1Cur3C4S5P17mic_Pityophthorus_micrographus_Curc_idba.39	XXXXXXXXXXXXXXXXX----	CP1Cur3C4S5P17mic_Pityophthorus_micrographus_Curc_idba.39_MERGED
-X-----X-----	CP1Cur3C4S5P17pub	XXXXXXXXXXXXXXXXX----	CP1Cur3C4S5P17pub_Pityophthorus_pubescens_Scoly_idba.14	XXXXXXXXXXXXXXXXX----	CP1Cur3C4S5P17pub_Pityophthorus_pubescens_Scoly_idba.14_MERGED
-XX-----X---	CP1Cur3C4S5Po7pol	XXXXXXXXXXXXXXXXX----	CP1Cur3C4S5Po7pol_Polygraphus_poligraphus_Curc_idba.16	XXXXXXXXXXXXXXXXX----	CP1Cur3C4S5Po7pol_Polygraphus_poligraphus_Curc_idba.16_MERGED
-XX-----X-XX-X	CP1Cur3C4S5Pr7cav	XXXXXXXXXXXXXXXXX----	CP1Cur3C4S5Pr7cav_Premnobius_cavipennis_Curc_idba.4	XXXXXXXXXXXXXXXXX-XX	CP1Cur3C4S5Pr7cav_Premnobius_cavipennis_Curc_idba.4_MERGED
-XX-----XX---	CP1Cur3C4S5Sa7dam	XXXXXXXXX-----	CP1Cur3C4S5Sa7dam_Sampsonius_dampfi_Scoly_idba.59	XXXXXXXXX-----XX-	CP1Cur3C4S5Sa7dam_Sampsonius_dampfi_Scoly_idba.59_MERGED
-X-----X-----	CP1Cur3C4S5Scol7sco	XXXXXXXXXXXXXXXXX----	CP1Cur3C4S5Scol7sco_Scolytus_scolytus_Curc_idba.23	XXXXXXXXXXXXXXXXX----	CP1Cur3C4S5Scol7sco_Scolytus_scolytus_Curc_idba.23_MERGED
-X-----X-----	CP1Cur3C4S5Te7dew	-XXXXXXXXX-----	CP1Cur3C4S5Te7dew_Tesserocerus_dewalquei_Curc_idba.95	-XXXXXXXXX-----XXX-	CP1Cur3C4S5Te7dew_Tesserocerus_dewalquei_Curc_idba.95_MERGED
-XX-----XXXX-	CP1Cur3C4S5To7pin	XXXXXXXXXXXXXXXXX----	CP1Cur3C4S5To7pin_Tomicus_piniperda_Scoly_idba.17	XXXXXXXXXXXXXXXXX----	CP1Cur3C4S5To7pin_Tomicus_piniperda_Scoly_idba.17_MERGED
-X-----X-----	CP1Cur3C4S5Tr7dom	XXXXXXXXXXXXXXXXX----	CP1Cur3C4S5Tr7dom_Trypodendron_domesticum_Scoly_idba.7	XXXXXXXXXXXXXXXXX----	CP1Cur3C4S5Tr7dom_Trypodendron_domesticum_Scoly_idba.7_MERGED
-XX-----X---	CP1Cur3C4S5Tr7sig	XXXXXXXXXXXXXXXXX----	CP1Cur3C4S5Tr7sig_Trypodendron_signatum_Scoly_idba.49	XXXXXXXXXXXXXXXXX----	CP1Cur3C4S5Tr7sig_Trypodendron_signatum_Scoly_idba.49_MERGED
-XX-----XXX-	CP1Cur3C4S5Xy7saxe	XXXXXXXXXXXXXXXXX----	CP1Cur3C4S5Xy7saxe_Xyleborinus_saxeseni_Scoly_idba.28	XXXXXXXXXXXXXXXXX----	CP1Cur3C4S5Xy7saxe_Xyleborinus_saxeseni_Scoly_idba.28_MERGED
-XX-----XX---	CP1Cur3C4S5Xyl7aff	XXXXXXXXXXXXXXXXX----	CP1Cur3C4S5Xyl7aff_Xyleborus_affinis_Scoly_idba.33	XXXXXXXXXXXXXXXXX----	CP1Cur3C4S5Xyl7aff_Xyleborus_affinis_Scoly_idba.33_MERGED
-XX-----XX---	CP1Cur3C4S5Xyl7per	XXXXXXXXXXXXXXXXX----	CP1Cur3C4S5Xyl7per_Xyleborus_perforans_Scoly_idba.27	XXXXXXXXXXXXXXXXX----	CP1Cur3C4S5Xyl7per_Xyleborus_perforans_Scoly_idba.27_MERGED
-X-----X-----	CP1Cur3C4S5Xyl7vol	XXXXXXXXX-----	CP1Cur3C4S5Xyl7vol_Xyleborus_volvulus_Scoly_idba.63	XXXXXXXXX-----X---	CP1Cur3C4S5Xyl7vol_Xyleborus_volvulus_Scoly_idba.63_MERGED
-X-----X-----	CP1Cur3C4S5Xyl7com	XXXXXXXXXXXXXXXXX----	CP1Cur3C4S5Xyl7com_Xylosandrus_compactus_FG_idba.55	XXXXXXXXXXXXXXXXX----	CP1Cur3C4S5Xyl7com_Xylosandrus_compactus_FG_idba.55_MERGED
-XX-----XX---	CP1Cur3C4S5Xyl7cra	XXXXXXXXXXXXXXXXX----	CP1Cur3C4S5Xyl7cra_Xylosandrus_crassiusculus_Scoly_idba.34	XXXXXXXXXXXXXXXXX----	CP1Cur3C4S5Xyl7cra_Xylosandrus_crassiusculus_Scoly_idba.34_MERGED
-XX-----X---	CP1Cur3C4S5Xyl7ger	XXXXXXXXXXXXXXXXX----	CP1Cur3C4S5Xyl7ger_Xylosandrus_germanus_Scoly_idba.35	XXXXXXXXXXXXXXXXX----	CP1Cur3C4S5Xyl7ger_Xylosandrus_germanus_Scoly_idba.35_MERGED
-X-----X-----	CP1Cur3C4S5Xyl7mor	XXXXXXXXXXXXXXXXX----	CP1Cur3C4S5Xyl7mor_Xylosandrus_morigerus_Scoly_idba.37	XXXXXXXXXXXXXXXXX----	CP1Cur3C4S5Xyl7mor_Xylosandrus_morigerus_Scoly_idba.37_MERGED
-X-----X-----	CP1Cur3C4S5Xyl7mac	XXXXXXXXXXXXXXXXX----	CP1Cur3C4S5Xyl7mac_Xyloctonus_maculatus_Curc_idba.71	XXXXXXXXXXXXXXXXX----	CP1Cur3C4S5Xyl7mac_Xyloctonus_maculatus_Curc_idba.71_MERGED
-XX-----XX---	CP1Cur3C4T5T7pus	XXXXXXXXXXXXXXXXX----	CP1Cur3C4T5T7pus_Tychius_pusillus_Soil_idba.71	XXXXXXXXXXXXXXXXX----	CP1Cur3C4T5T7pus_Tychius_pusillus_Soil_idba.71_MERGED
-X-----X-XXX-	CP1Cur3N4D07aus	-XXXXXXXXX-----	CP1Cur3N4D07aus_Doydirhynchus_austriacus_JN163964	-XXXXXXXXX-----XXX-	CP1Cur3N4D07aus_Doydirhynchus_austriacus_JN163964_MERGED
-XX-----XX-XX-XXX	CP1D3D4Da7cer	-XXXXXXXXX-----	CP1D3D4Da7cer_Dascillus_cervinus_J0034414	-XXXXXXXXX-----XXX-	CP1D3D4Da7cer_Dascillus_cervinus_J0034414_MERGED
-XX-----XXXX-	CP1E3C4C5Ca7pel	-XXXXXXXXX-----	CP1E3C4C5Ca7pel_Cantharis_pellucida_HQ232817	-XXXXXXXXX-----XXXX-	CP1E3C4C5Ca7pel_Cantharis_pellucida_HQ232817_MERGED
-X-----X-----	CP1E3C4C5Ca7tri	-XXXXXXXXX-----	CP1E3C4C5Ca7tri_Cantharis_tristis_amie_idba.95	-XXXXXXXXX-----XXXX-	CP1E3C4C5Ca7tri_Cantharis_tristis_amie_idba.95_MERGED
XXXXXXXXXX-XXXXXX	CP1E3C4Ch5Ch7opa	XXXXXXXXXXXXXXXXX----	CP1E3C4Ch5Ch7opa_Chauliognathus_opacus_NC_013576	XXXXXXXXXXXXXXXXX----	CP1E3C4Ch5Ch7opa_Chauliognathus_opacus_NC_013576_MERGED
-X-----X-----	CP1E3C4M5Ma7bal	XXXXXXXXXXXXXXXXX----	CP1E3C4M5Ma7bal_Malthinus_balteatus_Soil_idba.38	XXXXXXXXXXXXXXXXX----	CP1E3C4M5Ma7bal_Malthinus_balteatus_Soil_idba.38_MERGED
-XX-----XX---	CP1E3C4M5Ma7mar	XXXXXXX-----	CP1E3C4M5Ma7mar_Malthodes_marginatus_BIUK_idba.61	XXXXXXX-----XXXX-	CP1E3C4M5Ma7mar_Malthodes_marginatus_BIUK_idba.61_MERGED
-XX-----XX-XXX	CP1E3D4Dr7fla	XXXXXXXXXXXXXXXXX----	CP1E3D4Dr7fla_Drilus_flavescens_HQ232815	XXXXXXXXXXXXXXXXX-XXX	CP1E3D4Dr7fla_Drilus_flavescens_HQ232815_MERGED
XXXX-XXXXX-X-X---	CP1E3E4A5Py7div	XXXXXXXXXXXXXXXXX----	CP1E3E4A5Py7div_Pyrophorus_divergens_NC_009964	XXXXXXXXXXXXXXXXX----	CP1E3E4A5Py7div_Pyrophorus_divergens_NC_009964_MERGED

-XX-----XX-XXX	CP1E3E4C5D1c7cin	-XXXXXXXXXX-----	CP1E3E4C5D1c7cin_Dicronychus_cinereus_amie.idba.96	-XXXXXXXXXXXX-XXX	CP1E3E4C5D1c7cin_Dicronychus_cinereus_amie.idba.96_MERGED
-X-----XX-XXX	CP1E3E4D5Ca7bip	XXXXXXXXXXXXXXXX-----	CP1E3E4D5Ca7bip_Calambus_bipustulatus_BIUK.idba.31	XXXXXXXXXXXXXXXX-----	CP1E3E4D5Ca7bip_Calambus_bipustulatus_BIUK.idba.31_MERGED
-X-----XX-XXX	CP1E3E4D5Hyp7inu	XXXXXXXXXXXXXXXX-----	CP1E3E4D5Hyp7inu_Hypoganus_inunctus_amie.idba.58	XXXXXXXXXXXXXXXX-----	CP1E3E4D5Hyp7inu_Hypoganus_inunctus_amie.idba.58_MERGED
-XX-----XX-XXX	CP1E3E4D5PH7que	XXXXXXXXXX-----	CP1E3E4D5PH7que_Pheletes_quercus_amie.idba.137	XXXXXXXXXX-----XX-XXX	CP1E3E4D5PH7que_Pheletes_quercus_amie.idba.137_MERGED
-X-----XX-XXX	CP1E3E4De5An7cas	XXXXXXXXXXXXXXXX-----	CP1E3E4De5An7cas_Anostirus_castaneus_amie.idba.28	XXXXXXXXXXXXXXXX-----	CP1E3E4De5An7cas_Anostirus_castaneus_amie.idba.28_MERGED
-XX-----XX-XXX	CP1E3E4De5At7hae	XXXXXXXXXXXXXXXX-----	CP1E3E4De5At7hae_Athous_haemorrhoidalis_2VGB.idba.8	XXXXXXXXXXXXXXXX-----XXX	CP1E3E4De5At7hae_Athous_haemorrhoidalis_2VGB.idba.8_MERGED
-XX-----XX-XXX	CP1E3E4De5Lim7min	XXXXXXXXXXXXXXXX-----	CP1E3E4De5Lim7min_Limonius_minutus_amie.idba.27	XXXXXXXXXXXXXXXX-----	CP1E3E4De5Lim7min_Limonius_minutus_amie.idba.27_MERGED
-X-----XX-XXX	CP1E3E4E5Ad7rac	XXXXXXXXXXXXXXXX-----	CP1E3E4E5Ad7rac_Adrastus_rachifer_amie.idba.32	XXXXXXXXXXXXXXXX-----	CP1E3E4E5Ad7rac_Adrastus_rachifer_amie.idba.32_MERGED
-XX-----XX-XXX	CP1E3E4E5Ag7obs	XXXXXXXXXXXXXXXX-----	CP1E3E4E5Ag7obs_Agriotes_obscurus_2VGB.idba.10	XXXXXXXXXXXXXXXX-----XXX	CP1E3E4E5Ag7obs_Agriotes_obscurus_2VGB.idba.10_MERGED
-XX-----XX-XXX	CP1E3E4E5Ag7ust	-XXXXXXXXXXXX-----	CP1E3E4E5Ag7ust_Agriotes_ustulatus_JX412737	-XXXXXXXXXXXX-----XXX	CP1E3E4E5Ag7ust_Agriotes_ustulatus_JX412737_MERGED
-X-----XX-XXX	CP1E3E4E5Da7mar	XXXXXXXXXXXXXXXX-----	CP1E3E4E5Da7mar_Dalopius_marginatus_BIUK.idba.34	XXXXXXXXXXXXXXXX-----	CP1E3E4E5Da7mar_Dalopius_marginatus_BIUK.idba.34_MERGED
-X-----XX-XXX	CP1E3E4E5Id7pic	XXXXXXXXXXXXXXXX-----	CP1E3E4E5Id7pic_Idolus_picipennis_amie.idba.67	XXXXXXXXXXXXXXXX-----	CP1E3E4E5Id7pic_Idolus_picipennis_amie.idba.67_MERGED
-XX-----XX-XXX	CP1E3E4M5Me7vil	XXXXXXXXXXXXXXXX-----	CP1E3E4M5Me7vil_Melanotus_villosus_2VGB.idba.11	XXXXXXXXXXXXXXXX-----XXX	CP1E3E4M5Me7vil_Melanotus_villosus_2VGB.idba.11_MERGED
-X-----XX-XXX	CP1E3E4N5Ne7sab	XXXXXX-----	CP1E3E4N5Ne7sab_Negastrius_sabulicola_amie.idba.161	XXXXXX-----	CP1E3E4N5Ne7sab_Negastrius_sabulicola_amie.idba.161_MERGED
-XX-----XX-XXX	CP1E3E4U4Me7bup	XXXXXXXXXXXXXXXX-----	CP1E3E4U4Me7bup_Melasis_buprestoides_amie.idba.87	XXXXXXXXXXXXXXXX-----XXX	CP1E3E4U4Me7bup_Melasis_buprestoides_amie.idba.87_MERGED
-XX-----X--XX-	CP1E3L4L5La7noc	XXXXXXXXXXXXXXXX-----	CP1E3L4L5La7noc_Lampyrus_noctiluca_amie.idba.10	XXXXXXXXXXXXXXXX-----XX-	CP1E3L4L5La7noc_Lampyrus_noctiluca_amie.idba.10_MERGED
XXXXXXXXXXXX-XXX-XXX	CP1E3L4L5Py7ruf	XXXXXXXXXXXXXXXX-----	CP1E3L4L5Py7ruf_Pyrocoelia_rufa_NC_003970	XXXXXXXXXXXXXXXX-----	CP1E3L4L5Py7ruf_Pyrocoelia_rufa_NC_003970_MERGED
XXXXXXXXXXXX-XXX-XXX	CP1E3L4Lu5Aq7lei	XXXXXXXXXXXXXXXX-----	CP1E3L4Lu5Aq7lei_Aquatica_lei_NC_025276	XXXXXXXXXXXXXXXX-----	CP1E3L4Lu5Aq7lei_Aquatica_lei_NC_025276_MERGED
XXXXXXXXXXXX-XXX-XXX	CP1E3L4Lu5Lu7cru	XXXXXXXXXXXXXXXX-----	CP1E3L4Lu5Lu7cru_Luciola_cruciata_NC_022472	XXXXXXXXXXXXXXXX-----	CP1E3L4Lu5Lu7cru_Luciola_cruciata_NC_022472_MERGED
-XX-----X--XXX	CP1E3Ly4Be7tay	XXXXXXXXXXXXXXXX-----	CP1E3Ly4Be7tay_Benibotarus_taygetanus_amie.idba.23	XXXXXXXXXXXXXXXX-----XXX	CP1E3Ly4Be7tay_Benibotarus_taygetanus_amie.idba.23_MERGED
-XX-----X--XXX	CP1E3Ly4Dic7aur	XXXXXXXXXXXXXXXX-----	CP1E3Ly4Dic7aur_Dictyoptera_aurora_JX412733	XXXXXXXXXXXXXXXX-----XXX	CP1E3Ly4Dic7aur_Dictyoptera_aurora_JX412733_MERGED
-X-----X--XXX	CP1E3Ly4Li7gra	-----XXXXXXXX-----	CP1E3Ly4Li7gra_Libnetis_granicollis_JX412813	-X-----XXXXXXXX-----	CP1E3Ly4Li7gra_Libnetis_granicollis_JX412813_MERGED
-XX-----X--XXX	CP1E3Ly4Pl7cos	XXXXXXXX-----	CP1E3Ly4Pl7cos_Platycis_cosnardi_amie.idba.135	XXXXXXXX-----X--XXX	CP1E3Ly4Pl7cos_Platycis_cosnardi_amie.idba.135_MERGED
-XX-----X--XXX	CP1E3040m7fon	-XXXXXXXXXXXX-----	CP1E3040m7fon_Omalisus_fontisbellaquei_JX412744	-XXXXXXXXXXXX-----XXX	CP1E3040m7fon_Omalisus_fontisbellaquei_JX412744_MERGED
-X-----X--XXX	CP1E30m4Dr7str	-XXXXXXXXXXXX-----	CP1E30m4Dr7str_Drilonius_striatulus_JX412822	-XXXXXXXXXXXX-----XXX	CP1E30m4Dr7str_Drilonius_striatulus_JX412822_MERGED
XXXXXXXX-XXXXXX-XXX	CP1E3P4R5Rh7luf	XXXXXXXXXXXXXXXX-----	CP1E3P4R5Rh7luf_Rhagophthalmus_lufengensis_NC_010969	XXXXXXXXXXXXXXXX-----	CP1E3P4R5Rh7luf_Rhagophthalmus_lufengensis_NC_010969_MERGED
XXXXXXXXXXXX-XXX-XXX	CP1E3P4R5Rh7ohb	XXXXXXXXXXXXXXXX-----	CP1E3P4R5Rh7ohb_Rhagophthalmus_ohbai_NC_010964	XXXXXXXXXXXXXXXX-----XXX	CP1E3P4R5Rh7ohb_Rhagophthalmus_ohbai_NC_010964_MERGED
-XX-----X--XXX	CP1E3T4Tr7der	XXXXXXXXXXXXXXXX-----	CP1E3T4Tr7der_Trixaqus_dermestoides_BIUK.idba.35	XXXXXXXXXXXXXXXX-----XXX	CP1E3T4Tr7der_Trixaqus_dermestoides_BIUK.idba.35_MERGED
-X-----X--XXX	CP1H3H4H5Be7aff	XXXXXXXXXXXXXXXX-----	CP1H3H4H5Be7aff_Berosus_affinis_1VWB.idba.9	XXXXXXXXXXXXXXXX-----	CP1H3H4H5Be7aff_Berosus_affinis_1VWB.idba.9_MERGED
-XXX-----X-X-XXX	CP1H3H4H5Cy7mar	XXXXXXXXXXXXXXXX-----	CP1H3H4H5Cy7mar_Cymbiodyta_marginella_amie.idba.89	XXXXXXXXXXXXXXXX-----XXX	CP1H3H4H5Cy7mar_Cymbiodyta_marginella_amie.idba.89_MERGED
-XX-----X--XXX	CP1H3H4S5Ce7uni	XXXXXXXXXXXXXXXX-----	CP1H3H4S5Ce7uni_Cercyon_unipunctatus_amie.idba.9	XXXXXXXXXXXXXXXX-----	CP1H3H4S5Ce7uni_Cercyon_unipunctatus_amie.idba.9_MERGED
-XXX-----X--XX-	CP1H3H4S5Cr7min	XXXXXXXXXXXXXXXX-----	CP1H3H4S5Cr7min_Cryptopleurum_minutum_Staph.idba.52	XXXXXXXXXXXXXXXX-----XX-	CP1H3H4S5Cr7min_Cryptopleurum_minutum_Staph.idba.52_MERGED
-X-----X--XXX	CP1H3H4S5Da7abd	XXXXXXXXXXXXXXXX-----	CP1H3H4S5Da7abd_Dactylosternum_abdominale_amie.idba.74	XXXXXXXXXXXXXXXX-----	CP1H3H4S5Da7abd_Dactylosternum_abdominale_amie.idba.74_MERGED
-XX-----X-X-XXX	CP1H3H4S5Sp7bip	XXXXXXXXXXXXXXXX-----	CP1H3H4S5Sp7bip_Sphaeridium_bipustulatum_Staph.idba.49	XXXXXXXXXXXXXXXX-----XXX	CP1H3H4S5Sp7bip_Sphaeridium_bipustulatum_Staph.idba.49_MERGED
-XX-----XXX-XX-	CP1H3Hy4Hy7car	XXXXXXXXXXXXXXXX-----	CP1H3Hy4Hy7car_Hydrochus_carinatus_729517_idba_contig_25	XXXXXXXXXXXXXXXX-----XX-	CP1H3Hy4Hy7car_Hydrochus_carinatus_729517_idba_contig_25_MERGED
-X-----XX-XXX	CP1H13H4D5P6Ki7min	XXXXXXXXXXXXXXXX-----	CP1H13H4D5P6Ki7min_Kissister_minimus_Soil.idba.27	XXXXXXXXXXXXXXXX-----XX-	CP1H13H4D5P6Ki7min_Kissister_minimus_Soil.idba.27_MERGED
-XX-----XXX-XXX	CP1H13H4D5P6Pa7f1a	-XXXXXXXXXXXX-----	CP1H13H4D5P6Pa7f1a_Paromalus_flavicornis_JX412766	-XXXXXXXXXXXX-----XXX	CP1H13H4D5P6Pa7f1a_Paromalus_flavicornis_JX412766_MERGED
-X-----XX-XXX	CP1H13H4H5H16Mar7mer	XXXXXXXXXXXXXXXX-----	CP1H13H4H5H16Mar7mer_Margarinotus_merdarius_Staph.idba.57	XXXXXXXXXXXXXXXX-----	CP1H13H4H5H16Mar7mer_Margarinotus_merdarius_Staph.idba.57_MERGED
XXXXXXXXXXXX-XXX-XXX	CP1H13H4S5Eu7sci	XXXXXXXXXXXXXXXX-----	CP1H13H4S5Eu7sci_Euspilotus_scissus_NC_018353	XXXXXXXXXXXXXXXX-----XX	CP1H13H4S5Eu7sci_Euspilotus_scissus_NC_018353_MERGED
-XX-----XXX-XXX	CP1L3L4Hy7der	-XXXXXXXXXXXX-----	CP1L3L4Hy7der_Hylecoetus_dermestoides_HQ232820	-XXXXXXXXXXXX-----XXX	CP1L3L4Hy7der_Hylecoetus_dermestoides_HQ232820_MERGED
-XX-----XX-XXX	CP1L3L4Ly7nav	XXXXXXXXXXXXXXXX-----	CP1L3L4Ly7nav_Lymexylon_navale_amie.idba.55	XXXXXXXXXXXXXXXX-----XX-	CP1L3L4Ly7nav_Lymexylon_navale_amie.idba.55_MERGED
-X-----XX-XXX	CP1S3H4Me7MEM1	XXXXXXXXXXXXXXXX-----	CP1S3H4Me7MEM1_Meropathus_MEM1_675618_idba_contig_21	XXXXXXXXXXXXXXXX-----XX-	CP1S3H4Me7MEM1_Meropathus_MEM1_675618_idba_contig_21_MERGED
-X-----XX-XXX	CP1S3L4C5Ag7lab	-XXXXXXXXXXXX-----	CP1S3L4C5Ag7lab_Agyrtodes_labralis_JX412779	-XXXXXXXXXXXX-----XX-	CP1S3L4C5Ag7lab_Agyrtodes_labralis_JX412779_MERGED
-X-----XX-XXX	CP1S3L4Ch5Ca7cor	XXXXXXXXXXXXXXXX-----	CP1S3L4Ch5Ca7cor_Catops_coracinus_BIUK.idba.2	XXXXXXXXXXXXXXXX-----XXX	CP1S3L4Ch5Ca7cor_Catops_coracinus_BIUK.idba.2_MERGED
-X-----XX-XXX	CP1S3L4Ch5Es7jea	XXXXXX-----	CP1S3L4Ch5Es7jea_Espnoliella_jeanneli_Staph.idba.86	XXXXXX-----XX-XXX	CP1S3L4Ch5Es7jea_Espnoliella_jeanneli_Staph.idba.86_MERGED
-XX-----XX-XXX	CP1S3L4Ch5Na7ve1	-XXXXXXXXXXXX-----	CP1S3L4Ch5Na7ve1_Nargus_velox_JX313674	-XXXXXXXXXXXX-----XX-	CP1S3L4Ch5Na7ve1_Nargus_velox_JX313674_MERGED
-X-----XX-XXX	CP1S3L4Ch5Pha7fra	XXXXXXXXXXXXXXXX-----	CP1S3L4Ch5Pha7fra_Phacomorphus_fratryi_Staph.idba.18	XXXXXXXXXXXXXXXX-----XXX	CP1S3L4Ch5Pha7fra_Phacomorphus_fratryi_Staph.idba.18_MERGED
-X-----XX-X-X-	CP1S3L4Ch5Pt7ten	XXXXXXXXXXXXXXXX-----	CP1S3L4Ch5Pt7ten_Ptomaphagus_tenuicornis_Soil.idba.24	XXXXXXXXXXXXXXXX-----X-X-	CP1S3L4Ch5Pt7ten_Ptomaphagus_tenuicornis_Soil.idba.24_MERGED
-XX-----X-XX-XXX	CP1S3L4Ch5Sc7wat	XXXXXXXXXXXXXXXX-----	CP1S3L4Ch5Sc7wat_Sciodrepoides_watsoni_Staph.idba.6	XXXXXXXXXXXXXXXX-----XXX	CP1S3L4Ch5Sc7wat_Sciodrepoides_watsoni_Staph.idba.6_MERGED
-X-----X-XX-X-X	CP1S3L4Ch5Tr7oro	XXXXXXXXXXXXXXXX-----	CP1S3L4Ch5Tr7oro_Trapezodirus_oroobios_Staph.idba.25	XXXXXXXXXXXXXXXX-----X-X	CP1S3L4Ch5Tr7oro_Trapezodirus_oroobios_Staph.idba.25_MERGED
-XX-----X-XX-XXX	CP1S3L4L5Ag7atr	XXXXXXXXXXXXXXXX-----	CP1S3L4L5Ag7atr_Agathidium_atrum_BIUK.idba.3	XXXXXXXXXXXXXXXX-----	CP1S3L4L5Ag7atr_Agathidium_atrum_BIUK.idba.3_MERGED
-XX-----XX-XXX	CP1S3L4L5An7hum	-XXXXXXXXXXXX-----	CP1S3L4L5An7hum_Anisotoma_humeralis_amie.idba.93	-XXXXXXXXXXXX-----XX-	CP1S3L4L5An7hum_Anisotoma_humeralis_amie.idba.93_MERGED
-X-----XX-XXX	CP1S3L4L5Le7pic	XXXXXX-----	CP1S3L4L5Le7pic_Leiodes_picea_amie.idba.151	XXXXXX-----	CP1S3L4L5Le7pic_Leiodes_picea_amie.idba.151_MERGED
-X-----XX-XXX	CP1S3L4L5Tr7mae	XXXXXXXXXXXXXXXX-----	CP1S3L4L5Tr7mae_Triarthron_maerkelii_amie.idba.15	XXXXXXXXXXXXXXXX-----	CP1S3L4L5Tr7mae_Triarthron_maerkelii_amie.idba.15_MERGED
-XX-----XX-XXX	CP1S3P4A5Ac7ins	-XXXXXXXXXXXX-----	CP1S3P4A5Ac7ins_Acrotrichis_insularis_BIUK.idba.28	-XXXXXXXXXXXX-----	CP1S3P4A5Ac7ins_Acrotrichis_insularis_BIUK.idba.28_MERGED

-XX-----XX-	CP1S3S4A5A6A17lan	XXXXXXXXXXXXX----	CP1S3S4A5A6A17lan_Aleochara_lanuginosa_BIUk.idba.29	XXXXXXXXXXXXX----	CP1S3S4A5A6A17lan_Aleochara_lanuginosa_BIUk.idba.29_MERGED
-XX-----XX-	CP1S3S4A5A6A17ver	--XXXXX-----	CP1S3S4A5A6A17ver_Aleochara_verna_Staph.idba.93	--XXXXX-----	CP1S3S4A5A6A17ver_Aleochara_verna_Staph.idba.93_MERGED
-X-----XX-	CP1S3S4A5A6A7obf	XXXX-----	CP1S3S4A5A6A7obf_Acrotona_obfuscata_Staph.idba.85	XXXX-----	CP1S3S4A5A6A7obf_Acrotona_obfuscata_Staph.idba.85_MERGED
-XX-----XX-	CP1S3S4A5A6A7cur	XXXXXXXXXXXXX----	CP1S3S4A5A6A7cur_Alloconota_currax_Staph.idba.39	XXXXXXXXXXXXX----	CP1S3S4A5A6A7cur_Alloconota_currax_Staph.idba.39_MERGED
-XX-----XX-	CP1S3S4A5A6A7ana	XX-----XXXX--	CP1S3S4A5A6A7ana_Amischa_analis_Staph.idba.70	XX-----XXXX--	CP1S3S4A5A6A7ana_Amischa_analis_Staph.idba.70_MERGED
-X-----XX-	CP1S3S4A5A6A7ami	XXXXXXXXXXXXX----	CP1S3S4A5A6A7ami_Atheta_amicula_Staph.idba.42	XXXXXXXXXXXXX----	CP1S3S4A5A6A7ami_Atheta_amicula_Staph.idba.42_MERGED
-XX-----XX-	CP1S3S4A5A6A7cas	XXXXXXXXXXXXX----	CP1S3S4A5A6A7cas_Atheta_castanoptera_BIUk.idba.6	XXXXXXXXXXXXX----	CP1S3S4A5A6A7cas_Atheta_castanoptera_BIUk.idba.6_MERGED
-XX-----XX-	CP1S3S4A5A6A7fun	XXXXXXXXXXXXX----	CP1S3S4A5A6A7fun_Atheta_fungi_Soil.idba.12	XXXXXXXXXXXXX----	CP1S3S4A5A6A7fun_Atheta_fungi_Soil.idba.12_MERGED
-X-----XX-	CP1S3S4A5A6A7fung	XXXXXXXXXXXXX----	CP1S3S4A5A6A7fung_Atheta_fungivora_Staph.idba.37	XXXXXXXXXXXXX----	CP1S3S4A5A6A7fung_Atheta_fungivora_Staph.idba.37_MERGED
-XX-----XX-	CP1S3S4A5A6A7gag	XXXXXXXXXXXXX----	CP1S3S4A5A6A7gag_Atheta_gagatina_Staph.idba.20	XXXXXXXXXXXXX----	CP1S3S4A5A6A7gag_Atheta_gagatina_Staph.idba.20_MERGED
-XX-----XX-	CP1S3S4A5A6A7hyp	XXXXXXXXXXXXX----	CP1S3S4A5A6A7hyp_Atheta_hypnorum_BIUk.idba.4	XXXXXXXXXXXXX----	CP1S3S4A5A6A7hyp_Atheta_hypnorum_BIUk.idba.4_MERGED
-XX-----XX-	CP1S3S4A5A6A7vol	-XXXXXXXXXXXXX--	CP1S3S4A5A6A7vol_Atheta_volans_Staph.idba.63	-XXXXXXXXXXXXX--	CP1S3S4A5A6A7vol_Atheta_volans_Staph.idba.63_MERGED
-XX-----XX-	CP1S3S4A5A6Ca7obs	XXXXXXXXXXXXX----	CP1S3S4A5A6Ca7obs_Callicerus_obscurus_Staph.idba.39	XXXXXXXXXXXXX----	CP1S3S4A5A6Ca7obs_Callicerus_obscurus_Staph.idba.39_MERGED
-XX-----XX-	CP1S3S4A5A6Ge7cir	XXXXXXXXXXXXX----	CP1S3S4A5A6Ge7cir_Geostiba_circellaris_BIUk.idba.25	XXXXXXXXXXXXX----	CP1S3S4A5A6Ge7cir_Geostiba_circellaris_BIUk.idba.25_MERGED
-XX-----XX-XX-	CP1S3S4A5A6Li7mic	XXXXXXXXXXXXX----	CP1S3S4A5A6Li7mic_Lioglutula_longiuscula_BIUk.idba.24	XXXXXXXXXXXXX----	CP1S3S4A5A6Li7mic_Lioglutula_longiuscula_BIUk.idba.24_MERGED
-XX-----XX-	CP1S3S4A5A6Mo7fun	-----XXXXX---	CP1S3S4A5A6Mo7fun_Mocyta_fungi_BIUk.idba.80	-----XXXXX---	CP1S3S4A5A6Mo7fun_Mocyta_fungi_BIUk.idba.80_MERGED
-XX-----XX-	CP1S3S4A5B6Eu7opt	XXXXXXXXXXXXX----	CP1S3S4A5B6Eu7opt_Euryusa_optabilis_Staph.idba.22	XXXXXXXXXXXXX----	CP1S3S4A5B6Eu7opt_Euryusa_optabilis_Staph.idba.22_MERGED
-XX-----XX-	CP1S3S4A5Lo6Lo7pub	XXXXXXXXXXXXX----	CP1S3S4A5Lo6Lo7pub_Lomechusa_publicollis_Soil.idba.4	XXXXXXXXXXXXX----	CP1S3S4A5Lo6Lo7pub_Lomechusa_publicollis_Soil.idba.4_MERGED
-XX-----XX-	CP1S3S4A5O6Cr7sut	-XXXXXXXXXXXXX--	CP1S3S4A5O6Cr7sut_Crataraea_suturalis_Staph.idba.50	-XXXXXXXXXXXXX--	CP1S3S4A5O6Cr7sut_Crataraea_suturalis_Staph.idba.50_MERGED
-XX-----XX-	CP1S3S4A5O6De7cor	XXXXXXXXXXXXX----	CP1S3S4A5O6De7cor_Dexiogyia_corticina_Staph.idba.34	XXXXXXXXXXXXX----	CP1S3S4A5O6De7cor_Dexiogyia_corticina_Staph.idba.34_MERGED
-XX-----XX-	CP1S3S4A5O6Ox7acu	XXXXXXXXXXXXX----	CP1S3S4A5O6Ox7acu_Oxypoda_acuminata_BIUk.idba.20	XXXXXXXXXXXXX----	CP1S3S4A5O6Ox7acu_Oxypoda_acuminata_BIUk.idba.20_MERGED
-X-----XX-	CP1S3S4A5O6Ox7bre	XXXXXXXXXXXXX----	CP1S3S4A5O6Ox7bre_Oxypoda_brevicornis_BIUk.idba.22	XXXXXXXXXXXXX----	CP1S3S4A5O6Ox7bre_Oxypoda_brevicornis_BIUk.idba.22_MERGED
-XX-----XX-	CP1S3S4A5O6Ox7lon	XXXXXXXXXXXXX----	CP1S3S4A5O6Ox7lon_Oxypoda_longipes_Staph.idba.36	XXXXXXXXXXXXX----	CP1S3S4A5O6Ox7lon_Oxypoda_longipes_Staph.idba.36_MERGED
-XX-----XX-	CP1S3S4A5O6Ox7opa	X-XXXXXXX-XXXX-	CP1S3S4A5O6Ox7opa_Oxypoda_opaca_JX412751	XXXXXXXXXX-XXXX-	CP1S3S4A5O6Ox7opa_Oxypoda_opaca_JX412751_MERGED
-XX-----XX-	CP1S3S4A5O6Par7lon	--XXXXXXXXX----	CP1S3S4A5O6Par7lon_Parocycusa_longitarsis_JX313678	--XXXXXXXXX----	CP1S3S4A5O6Par7lon_Parocycusa_longitarsis_JX313678_MERGED
-XX-----XX-	CP1S3S4A5O6Ph7tes	--XXXXXXX-----	CP1S3S4A5O6Ph7tes_Phloeopora_testacea_Staph.idba.81	--XXXXXXX-----	CP1S3S4A5O6Ph7tes_Phloeopora_testacea_Staph.idba.81_MERGED
-XX-----XX-	CP1S3S4A5T6Da7fal	XXXXXXXXXXXXX----	CP1S3S4A5T6Da7fal_Dacrila_fallax_Staph.idba.43	XXXXXXXXXXXXX----	CP1S3S4A5T6Da7fal_Dacrila_fallax_Staph.idba.43_MERGED
-XX-----XX-XX-	CP1S3S4A5T6Th7atr	XXXXXXXXXXXXX----	CP1S3S4A5T6Th7atr_Thinonoma_atra_Staph.idba.40	XXXXXXXXXXXXX----	CP1S3S4A5T6Th7atr_Thinonoma_atra_Staph.idba.40_MERGED
-XX-----X--XXX	CP1S3S4Eu5Eu7ruf	XXXXXXXXXXXXX----	CP1S3S4Eu5Eu7ruf_Euaesthetus_ruficapillus_Staph.idba.45	XXXXXXXXXXXXX----	CP1S3S4Eu5Eu7ruf_Euaesthetus_ruficapillus_Staph.idba.45_MERGED
-XX-----X-XXX-XXX	CP1S3S4H5Ha7cap	XXXXXXXXXXXXX----	CP1S3S4H5Ha7cap_Habrocerus_capillaricornis_JX412795	XXXXXXXXXXXXX----	CP1S3S4H5Ha7cap_Habrocerus_capillaricornis_JX412795_MERGED
-XX-----XX-	CP1S3S4O5An7atr	XXXXXXXXX-----	CP1S3S4O5An7atr_Anthobium_atrocephalum_BIUk.idba.67	XXXXXXXXX-----	CP1S3S4O5An7atr_Anthobium_atrocephalum_BIUk.idba.67_MERGED
-X-----XX-	CP1S3S4O5An7mel	XXXXXXXXXXXXX----	CP1S3S4O5An7mel_Anthobium_melanocephalum_ameie.idba.2	XXXXXXXXXXXXX----	CP1S3S4O5An7mel_Anthobium_melanocephalum_ameie.idba.2_MERGED
-X-----XX-	CP1S3S4O5Eu7tor	XXXXXXXXXXXXX----	CP1S3S4O5Eu7tor_Euspalerum_torquatum_Staph.idba.31	XXXXXXXXXXXXX----	CP1S3S4O5Eu7tor_Euspalerum_torquatum_Staph.idba.31_MERGED
-XX-----XX-	CP1S3S4O5Ne7bru	XXXXXXXXXXXXX----	CP1S3S4O5Ne7bru_Neophonus_bruchi_Staph.idba.0	XXXXXXXXXXXXX----	CP1S3S4O5Ne7bru_Neophonus_bruchi_Staph.idba.0_MERGED
-X-----XX-	CP1S3S4O5O17pic	XXXXXXXXXXXXX----	CP1S3S4O5O17pic_Olophrum_piceum_Staph.idba.35	XXXXXXXXXXXXX----	CP1S3S4O5O17pic_Olophrum_piceum_Staph.idba.35_MERGED
-XX-----XX-	CP1S3S4O5Om7riv	--XXXXXXXXXXXXX--	CP1S3S4O5Om7riv_Omalium_rivulare_JX412759	--XXXXXXXXXXXXX--	CP1S3S4O5Om7riv_Omalium_rivulare_JX412759_MERGED
-XX-----XX-	CP1S3S4O5Om7rug	XXXXXXXXXXXXX----	CP1S3S4O5Om7rug_Omalium_rugatum_BIUk.idba.7	XXXXXXXXXXXXX----	CP1S3S4O5Om7rug_Omalium_rugatum_BIUk.idba.7_MERGED
-X-----XX-	CP1S3S4Ox5An7mut	-XXXXXXXXXXXXX--	CP1S3S4Ox5An7mut_Anotylus_mutator_BIUk.idba.48	-XXXXXXXXXXXXX--	CP1S3S4Ox5An7mut_Anotylus_mutator_BIUk.idba.48_MERGED
-XX-----XX-	CP1S3S4Ox5An7scu	-XXXXXXXXX-----	CP1S3S4Ox5An7scu_Anotylus_sculpturatus_Staph.idba.76	-XXXXXXXXX-----	CP1S3S4Ox5An7scu_Anotylus_sculpturatus_Staph.idba.76_MERGED
-X-----XX-	CP1S3S4Ox5Ca7ful	X-XXXXXXXXX-----	CP1S3S4Ox5Ca7ful_Carpelimus_fuliginosus_ameie.idba.60	XXXXXXXXXXXXX-----	CP1S3S4Ox5Ca7ful_Carpelimus_fuliginosus_ameie.idba.60_MERGED
-XX-----XX-	CP1S3S4Ox5Ox7pic	XXXXXXXXXXXXX----	CP1S3S4Ox5Ox7pic_Oxytelus_piceus_ameie.idba.86	XXXXXXXXXXXXX----	CP1S3S4Ox5Ox7pic_Oxytelus_piceus_ameie.idba.86_MERGED
-X-----XX-XXX	CP1S3S4P5As7lyo	XXXXXXXXXXXXX----	CP1S3S4P5As7lyo_Astenus_lyonessius_Staph.idba.17	XXXXXXXXXXXXX----	CP1S3S4P5As7lyo_Astenus_lyonessius_Staph.idba.17_MERGED
-X-----XX-	CP1S3S4P5Hy7deb	--XXXXXXXXX----	CP1S3S4P5Hy7deb_Hypomedon_debiliaricornis_JX313672	--XXXXXXXXX----	CP1S3S4P5Hy7deb_Hypomedon_debiliaricornis_JX313672_MERGED
-XX-----XX-	CP1S3S4P5La7bru	XXXXXXXXXXXXX----	CP1S3S4P5La7bru_Lathrobium_brunnipes_Staph.idba.10	XXXXXXXXXXXXX----	CP1S3S4P5La7bru_Lathrobium_brunnipes_Staph.idba.10_MERGED
-XX-----XX-	CP1S3S4P5La7ful	XXXXXXX-----	CP1S3S4P5La7ful_Lathrobium_fulvipenne_BIUk.idba.70	XXXXXXX-----	CP1S3S4P5La7ful_Lathrobium_fulvipenne_BIUk.idba.70_MERGED
-XX-----XX-	CP1S3S4P5Me7api	XXXXXXXXXXXXX----	CP1S3S4P5Me7api_Medon_apicalis_Staph.idba.9	XXXXXXXXXXXXX----	CP1S3S4P5Me7api_Medon_apicalis_Staph.idba.9_MERGED
-X-----XX-	CP1S3S4P5Me7pic	XXXXXXXXXXXXX----	CP1S3S4P5Me7pic_Medon_piceus_ameie.idba.112	XXXXXXXXXXXXX----	CP1S3S4P5Me7pic_Medon_piceus_ameie.idba.112_MERGED
-XX-----XX-	CP1S3S4P5Ru7gen	XXXXXXXXXXXXX----	CP1S3S4P5Ru7gen_Rugilus_geniculatus_Staph.idba.38	XXXXXXXXXXXXX----	CP1S3S4P5Ru7gen_Rugilus_geniculatus_Staph.idba.38_MERGED
-X-----XX-	CP1S3S4P5Su7mel	XXXXXXXXXXXXX----	CP1S3S4P5Su7mel_Sunius_melanocephalus_Staph.idba.61	XXXXXXXXXXXXX----	CP1S3S4P5Su7mel_Sunius_melanocephalus_Staph.idba.61_MERGED
-XX-----XX-	CP1S3S4P5Te7ter	XXXXXXXXXXXXX----	CP1S3S4P5Te7ter_Tetartopeus_terminatus_Staph.idba.27	XXXXXXXXXXXXX----	CP1S3S4P5Te7ter_Tetartopeus_terminatus_Staph.idba.27_MERGED
-XX-----XX-	CP1S3S4Ps5Bra7fos	XXXXXXXXXXXXX----	CP1S3S4Ps5Bra7fos_Brachygluta_fossulata_BIUk.idba.21	XXXXXXXXXXXXX----	CP1S3S4Ps5Bra7fos_Brachygluta_fossulata_BIUk.idba.21_MERGED
-XX-----X--	CP1S3S4Ps5Bra7hel	XXXXXXX-----	CP1S3S4Ps5Bra7hel_Brachygluta_helferi_Staph.idba.82	XXXXXXX-----	CP1S3S4Ps5Bra7hel_Brachygluta_helferi_Staph.idba.82_MERGED
-X-----XX-	CP1S3S4Ps5Ct7pic	XXXXX-----	CP1S3S4Ps5Ct7pic_Ctenisodes_piceus_Staph.idba.88	XXXXX-----	CP1S3S4Ps5Ct7pic_Ctenisodes_piceus_Staph.idba.88_MERGED
-XX-----XX-	CP1S3S4Ps5Eu7pic	-XXXXXXXXXXXX--	CP1S3S4Ps5Eu7pic_Euplectus_piceus_BIUk.idba.53	-XXXXXXXXXXXX--	CP1S3S4Ps5Eu7pic_Euplectus_piceus_BIUk.idba.53_MERGED
-XX-----XX-	CP1S3S4Ps5Ty7nig	XXXXXXXXXXXXX----	CP1S3S4Ps5Ty7nig_Tychus_niger_BIUk.idba.17	XXXXXXXXXXXXX----	CP1S3S4Ps5Ty7nig_Tychus_niger_BIUk.idba.17_MERGED

--X-----	CP1S3S4Q5Qu7nem	XXXXXXXXXXXXX	CP1S3S4Q5Qu7nem_Quedius_nemoralis_BIUK.idba.5	XXXXXXXXXXXXX	CP1S3S4Q5Qu7nem_Quedius_nemoralis_BIUK.idba.5_MERGED
--X-----XX-	CP1S3S4S5Br7lat	--XXXXXXXXX	CP1S3S4S5Br7lat_Brachynopus_latus_JX412745	--XXXXXXXXX	CP1S3S4S5Br7lat_Brachynopus_latus_JX412745_MERGED
-XX-----XX-XXX	CP1S3S4S5Sc7qua	XXXXXXXXXXXXX	CP1S3S4S5Sc7qua_Scaphidium_quadrimaculatum_Staph.idba.5	XXXXXXXXXXXXX	CP1S3S4S5Sc7qua_Scaphidium_quadrimaculatum_Staph.idba.5_MERGED
-X-----	CP1S3S4S5Sca7bol	XXXXXXXXXXXXX	CP1S3S4S5Sca7bol_Scaphisoma_boleti_Staph.idba.55	XXXXXXXXXXXXX	CP1S3S4S5Sca7bol_Scaphisoma_boleti_Staph.idba.55_MERGED
-XX-----X-----	CP1S3S4St5St7cla	XXXXXXXXXXXXX	CP1S3S4St5St7cla_Stenus_clavicornis_2VGB.idba.1	XXXXXXXXXXXXX	CP1S3S4St5St7cla_Stenus_clavicornis_2VGB.idba.1_MERGED
-XX-----X-----	CP1S3S4St5St7com	XXXXXXXXXXXXX	CP1S3S4St5St7com_Stenus_comma_Staph.idba.58	XXXXXXXXXXXXX	CP1S3S4St5St7com_Stenus_comma_Staph.idba.58_MERGED
-XX-----XX-	CP1S3S4St506At7aff	XXXXXXXXXXXXX	CP1S3S4St506At7aff_Atreucus_affinis_Staph.idba.41	XXXXXXXXXXXXX	CP1S3S4St506At7aff_Atreucus_affinis_Staph.idba.41_MERGED
-XX-----	CP1S3S4St5060t7lae	XXXXXX	CP1S3S4St5060t7lae_Othius_laeviusculus_amei.idba.150	XXXXXX	CP1S3S4St5060t7lae_Othius_laeviusculus_amei.idba.150_MERGED
-XX-----	CP1S3S4St5060t7pun	XXXXXX	CP1S3S4St5060t7pun_Othius_punctulatus_Soil.idba.158	XXXXXX	CP1S3S4St5060t7pun_Othius_punctulatus_Soil.idba.158_MERGED
-XX-----	CP1S3S4St5066a7pil	XXXXXXXXXXXXX	CP1S3S4St5066a7pil_Gabrius_piliger_Staph.idba.12	XXXXXXXXXXXXX	CP1S3S4St5066a7pil_Gabrius_piliger_Staph.idba.12_MERGED
-XX-----	CP1S3S4St5066B17sor	XXXXXXXXXXXXX	CP1S3S4St5066B17sor_Bisnius_sordidus_Staph.idba.16	XXXXXXXXXXXXX	CP1S3S4St5066B17sor_Bisnius_sordidus_Staph.idba.16_MERGED
-X-----	CP1S3S4St5066ab7the	XXXXXXXXXXXXX	CP1S3S4St5066ab7the_Gabronthus_thermarum_Staph.idba.53	XXXXXXXXXXXXX	CP1S3S4St5066ab7the_Gabronthus_thermarum_Staph.idba.53_MERGED
-XX-----XX-	CP1S3S4St5066Ne7vil	XXXXXXXXXXXXX	CP1S3S4St5066Ne7vil_Neobisnius_villosulus_Staph.idba.1	XXXXXXXXXXXXX	CP1S3S4St5066Ne7vil_Neobisnius_villosulus_Staph.idba.1_MERGED
-XX-----XX-	CP1S3S4St5060c7aet	XXXXXXXXXXXXX	CP1S3S4St5060c7aet_Ocypus_aethiops_Soil.idba.34	XXXXXXXXXXXXX	CP1S3S4St5060c7aet_Ocypus_aethiops_Soil.idba.34_MERGED
-X-----	CP1S3S4St5060c7bru	XXXXXXXXXXXXX	CP1S3S4St5060c7bru_Ocypus_brunnipes_Staph.idba.56	XXXXXXXXXXXXX	CP1S3S4St5060c7bru_Ocypus_brunnipes_Staph.idba.56_MERGED
-XX-----	CP1S3S4St5060c7ole	XXXXXXXXXXXXX	CP1S3S4St5060c7ole_Ocypus_olens_2VGB.idba.7	XXXXXXXXXXXXX	CP1S3S4St5060c7ole_Ocypus_olens_2VGB.idba.7_MERGED
-XX-----XX-	CP1S3S4St5060c7oph	XXXXXXXXXXXXX	CP1S3S4St5060c7oph_Ocypus_ophthalmicus_amei.idba.21	XXXXXXXXXXXXX	CP1S3S4St5060c7oph_Ocypus_ophthalmicus_amei.idba.21_MERGED
-XX-----XX-	CP1S3S4St5060n7tes	XXXXXXXXXXXXX	CP1S3S4St5060n7tes_Ontholestes_tessellatus_amei.idba.69	XXXXXXXXXXXXX	CP1S3S4St5060n7tes_Ontholestes_tessellatus_amei.idba.69_MERGED
-XX-----XX-	CP1S3S4St506Ph7fim	XXXXXXXXXXXXX	CP1S3S4St506Ph7fim_Philonthus_fimeticus_Staph.idba.11	XXXXXXXXXXXXX	CP1S3S4St506Ph7fim_Philonthus_fimeticus_Staph.idba.11_MERGED
-X-----	CP1S3S4St506Ta7mor	XXXXXXXXXXXXX	CP1S3S4St506Ta7mor_Tasgius_morsitans_Staph.idba.32	XXXXXXXXXXXXX	CP1S3S4St506Ta7mor_Tasgius_morsitans_Staph.idba.32_MERGED
-XX-----	CP1S3S4St506Gy7fra	XXXXXXXXXXXXX	CP1S3S4St506Gy7fra_Gyrohypnus_fracticornis_Staph.idba.29	XXXXXXXXXXXXX	CP1S3S4St506Gy7fra_Gyrohypnus_fracticornis_Staph.idba.29_MERGED
-XX-----XX-	CP1S3S4St506Nu7len	XXXXXX	CP1S3S4St506Nu7len_Nudobius_lentus_Staph.idba.72	XXXXXX	CP1S3S4St506Nu7len_Nudobius_lentus_Staph.idba.72_MERGED
-X-----	CP1S3S4T5Bo7cas	XXXXXXXXXXXXX	CP1S3S4T5Bo7cas_Bolitobius_castaneus_BIUK.idba.14	XXXXXXXXXXXXX	CP1S3S4T5Bo7cas_Bolitobius_castaneus_BIUK.idba.14_MERGED
-X-----	CP1S3S4T5Lo7exo	XXXXXXXXXXXXX	CP1S3S4T5Lo7exo_Lordithon_exoletus_amei.idba.7	XXXXXXXXXXXXX	CP1S3S4T5Lo7exo_Lordithon_exoletus_amei.idba.7_MERGED
-X-----XX-	CP1S3S4T5Se7bip	XXXXXXXXXXXXX	CP1S3S4T5Se7bip_Sepedophilus_bipunctatus_Staph.idba.23	XXXXXXXXXXXXX	CP1S3S4T5Se7bip_Sepedophilus_bipunctatus_Staph.idba.23_MERGED
-XX-----	CP1S3S4T5Ta7chr	XXXXXXXXXXXXX	CP1S3S4T5Ta7chr_Tachyporus_chrysolinellus_Soil.idba.10	XXXXXXXXXXXXX	CP1S3S4T5Ta7chr_Tachyporus_chrysolinellus_Soil.idba.10_MERGED
-X-----	CP1S3S4T5Tac7lat	XXXXXXXXXXXXX	CP1S3S4T5Tac7lat_Tachinus_laticollis_BIUK.idba.8	XXXXXXXXXXXXX	CP1S3S4T5Tac7lat_Tachinus_laticollis_BIUK.idba.8_MERGED
-XX-----	CP1S3S4T5Tac7sub	XXXXXXXXXXXXX	CP1S3S4T5Tac7sub_Tachinus_subterraneus_amei.idba.1	XXXXXXXXXXXXX	CP1S3S4T5Tac7sub_Tachinus_subterraneus_amei.idba.1_MERGED
-XX-----XX-	CP1S3Sc4Ce7gal	XXXXXX	CP1S3Sc4Ce7gal_Cephennium_gallicum_BIUK.idba.66	XXXXXX	CP1S3Sc4Ce7gal_Cephennium_gallicum_BIUK.idba.66_MERGED
XXXXXXXXXXXXX--X	CP1S3S14S5Ne7ame	XXXXXXXXXXXXX	CP1S3S14S5Ne7ame_Necrophila_americae_NC_018352	XXXXXXXXXXXXX	CP1S3S14S5Ne7ame_Necrophila_americae_NC_018352_MERGED
-X-----	CP1S3S14S5S17tyr	XXXXXXXXXXXXX	CP1S3S14S5S17tyr_Silpha_tyrolensis_amei.idba.102	XXXXXXXXXXXXX	CP1S3S14S5S17tyr_Silpha_tyrolensis_amei.idba.102_MERGED
-XX-----XX-XX-	CP1Sc3Ge4An7ste	--XXXXXXXXX	CP1Sc3Ge4An7ste_Anoplotrupes_stercorosus_JX412838	--XXXXXXXXX	CP1Sc3Ge4An7ste_Anoplotrupes_stercorosus_JX412838_MERGED
-XX-----XX-	CP1Sc3L4Lu5Do7par	XXXXXX	CP1Sc3L4Lu5Do7par_Dorcus_parallepipedus_2VGB.idba.16	XXXXXX	CP1Sc3L4Lu5Do7par_Dorcus_parallepipedus_2VGB.idba.16_MERGED
-XX-----	CP1Sc3L4Lu5Lu7cer	XXXXXXXXXXXXX	CP1Sc3L4Lu5Lu7cer_Lucanus_cervus_2VGB.idba.13	XXXXXXXXXXXXX	CP1Sc3L4Lu5Lu7cer_Lucanus_cervus_2VGB.idba.13_MERGED
XXXXXXXXXXXXX--X	CP1Sc3L4Lu5Lu7maz	XXXXXXXXXXXXX	CP1Sc3L4Lu5Lu7maz_Lucanus_mazama_NC_013578	XXXXXXXXXXXXX	CP1Sc3L4Lu5Lu7maz_Lucanus_mazama_NC_013578_MERGED
-X-----X---X	CP1Sc3L4S5Ce7chr	XXXXXXXXXXXXX	CP1Sc3L4S5Ce7chr_Ceruchus_chrysolinellus_amei.idba.108	XXXXXXXXXXXXX	CP1Sc3L4S5Ce7chr_Ceruchus_chrysolinellus_amei.idba.108_MERGED
--XX-----	CP1Sc3S4A5Ap7ele	XXXXXXXXXXXXX	CP1Sc3S4A5Ap7ele_Aphodius_elevatus_Soil.idba.32	XXXXXXXXXXXXX	CP1Sc3S4A5Ap7ele_Aphodius_elevatus_Soil.idba.32_MERGED
-XX-----	CP1Sc3S4A5Ap7foe	-----XXXXXX	CP1Sc3S4A5Ap7foe_Aphodius_foetens_amei.idba.115	-XX-XXXXXX	CP1Sc3S4A5Ap7foe_Aphodius_foetens_amei.idba.115_MERGED
-XX-----	CP1Sc3S4A5Ap7mer	XXXXXXXXXXXXX	CP1Sc3S4A5Ap7mer_Aphodius_merdarius_Soil.idba.93	XXXXXXXXXXXXX	CP1Sc3S4A5Ap7mer_Aphodius_merdarius_Soil.idba.93_MERGED
-XX-----X---XXX	CP1Sc3S4A5Ox7syl	XXXXXXXXXXXXX	CP1Sc3S4A5Ox7syl_Oxyomus_sylvestris_amei.idba.121	XXXXXXXXXXXXX	CP1Sc3S4A5Ox7syl_Oxyomus_sylvestris_amei.idba.121_MERGED
-XX-----X	CP1Sc3S4A5Ple7cae	XXXXXXXXXXXXX	CP1Sc3S4A5Ple7cae_Pleurophorus_caesus_Soil.idba.33	XXXXXXXXXXXXX	CP1Sc3S4A5Ple7cae_Pleurophorus_caesus_Soil.idba.33_MERGED
-X-----XX---X	CP1Sc3S4D5Cyp7val	XXXXXXXXXXXXX	CP1Sc3S4D5Cyp7val_Cyphonistes_vallatus_JX412731	XXXXXXXXXXXXX	CP1Sc3S4D5Cyp7val_Cyphonistes_vallatus_JX412731_MERGED
XXXXXXXXXX-X-X-X	CP1Sc3S4M5Chei7jan	XXXXXXXXXXXXX	CP1Sc3S4M5Chei7jan_Cheirotonus_jansoni_NC_023246	XXXXXXXXXXXXX	CP1Sc3S4M5Chei7jan_Cheirotonus_jansoni_NC_023246_MERGED
-XX-----	CP1Sc3S4M5Me7hip	XXXXXXXXXXXXX	CP1Sc3S4M5Me7hip_Melolontha_hippocastani_amei.idba.79	XXXXXXXXXXXXX	CP1Sc3S4M5Me7hip_Melolontha_hippocastani_amei.idba.79_MERGED
XXXXXXXXXXXXX--X	CP1Sc3S4M5Rh7mag	XXXXXXXXXXXXX	CP1Sc3S4M5Rh7mag_Rhopaea_magnicornis_NC_013252	XXXXXXXXXXXXX	CP1Sc3S4M5Rh7mag_Rhopaea_magnicornis_NC_013252_MERGED
-XX-----XX-XXX	CP1Sc3S4R5Ph7hor	--XXXXX	CP1Sc3S4R5Ph7hor_Phyllopertha_horticola_amei.idba.189	XXXXXX	CP1Sc3S4R5Ph7hor_Phyllopertha_horticola_amei.idba.189_MERGED
-XX-----X---X	CP1Sc3S4S5Bu7bis	XXXXXXXXXXXXX	CP1Sc3S4S5Bu7bis_Bubas_bison_CS.idba.2	XXXXXXXXXXXXX	CP1Sc3S4S5Bu7bis_Bubas_bison_CS.idba.2_MERGED
--XX-----X---X	CP1Sc3S4S5Bu7bub	XXXXXXXXXXXXX	CP1Sc3S4S5Bu7bub_Bubas_bubalus_CS.idba.14	XXXXXXXXXXXXX	CP1Sc3S4S5Bu7bub_Bubas_bubalus_CS.idba.14_MERGED
-X-----X	CP1Sc3S4S5C6Ca7aeq	XXXXXX	CP1Sc3S4S5C6Ca7aeq_Canthon_aequinoctialis_Panama.idba.243	XXXXXX	CP1Sc3S4S5C6Ca7aeq_Canthon_aequinoctialis_Panama.idba.243_MERGED
-X-----X---XXX	CP1Sc3S4S5Ca7bin	XXXXXXXXXXXXX	CP1Sc3S4S5Ca7bin_Caccobius_binodulus_CS.idba.46	XXXXXXXXXXXXX	CP1Sc3S4S5Ca7bin_Caccobius_binodulus_CS.idba.46_MERGED
-X-----X---X	CP1Sc3S4S5Ca7nig	XXXXXXXXXXXXX	CP1Sc3S4S5Ca7nig_Caccobius_nigriritulus_CS.idba.25	XXXXXXXXXXXXX	CP1Sc3S4S5Ca7nig_Caccobius_nigriritulus_CS.idba.25_MERGED
-X-----X---XXX	CP1Sc3S4S5Cl7con	XXXXXX	CP1Sc3S4S5Cl7con_Cleptocaccobius_convexifrons_CS.idba.80	XXXXXX	CP1Sc3S4S5Cl7con_Cleptocaccobius_convexifrons_CS.idba.80_MERGED
-X-----X---XXX	CP1Sc3S4S5Dig7dia	XXXXXXXXXXXXX	CP1Sc3S4S5Dig7dia_Onthophagus_diabolicus_Scarab.idba.18	XXXXXXXXXXXXX	CP1Sc3S4S5Dig7dia_Onthophagus_diabolicus_Scarab.idba.18_MERGED
-XXX-----X-XX---X	CP1Sc3S4S5Dig7gaz	XXXXXXXXXXXXX	CP1Sc3S4S5Dig7gaz_Digitonthophagus_gazella_Scarab.idba.8	XXXXXXXXXXXXX	CP1Sc3S4S5Dig7gaz_Digitonthophagus_gazella_Scarab.idba.8_MERGED
-X-----X---X	CP1Sc3S4S5Dr7kir	XXXXXXXXXXXXX	CP1Sc3S4S5Dr7kir_Drepanocerus_kirbyi_CS.idba.15	XXXXXXXXXXXXX	CP1Sc3S4S5Dr7kir_Drepanocerus_kirbyi_CS.idba.15_MERGED

--X-----X----	CP1Sc3S4S5Eu6Eu7car	XXXXXXXXXXXXX----	CP1Sc3S4S5Eu6Eu7car_Cheironitis_hoplosternus_Scarab.idba.15	XXXXXXXXXXXXX----	CP1Sc3S4S5Eu6Eu7car_Cheironitis_hoplosternus_Scarab.idba.15_MERGED
--X-----X----	CP1Sc3S4S5Eu6Eu7foe	XXXXXXXXXXXXX----	CP1Sc3S4S5Eu6Eu7foe_Eurysternus_foedus_Scarab.idba.1	XXXXXXXXXXXXX----	CP1Sc3S4S5Eu6Eu7foe_Eurysternus_foedus_Scarab.idba.1_MERGED
--X-----X----	CP1Sc3S4S5Eu6Eu7ham	XXXXXXXXXXXXX----	CP1Sc3S4S5Eu6Eu7ham_Eurysternus_hamaticollis_CS.idba.53	XXXXXXXXXXXXX----	CP1Sc3S4S5Eu6Eu7ham_Eurysternus_hamaticollis_CS.idba.53_MERGED
--X-----X----	CP1Sc3S4S5Eu6Eu7inf	XXXXXXXXXXXXX----	CP1Sc3S4S5Eu6Eu7inf_Eurysternus_inflexus_CS.idba.17	XXXXXXXXXXXXX----	CP1Sc3S4S5Eu6Eu7inf_Eurysternus_inflexus_CS.idba.17_MERGED
-XX-----X----	CP1Sc3S4S5Eu7ful	XXXXXXXXXXXXX----	CP1Sc3S4S5Eu7ful_Euoniticellus_fulvus_Scarab.idba.0	XXXXXXXXXXXXX-XX	CP1Sc3S4S5Eu7ful_Euoniticellus_fulvus_Scarab.idba.0_MERGED
-XX-----X----	CP1Sc3S4S5Eu7int	XXXXXXXXXXXXX----	CP1Sc3S4S5Eu7int_Euoniticellus_intermedius_CS.idba.5	XXXXXXXXXXXXX-XX	CP1Sc3S4S5Eu7int_Euoniticellus_intermedius_CS.idba.5_MERGED
--X-----X----	CP1Sc3S4S5Euon7car	-XXXXXXXXXXXXX----	CP1Sc3S4S5Euon7car_Onthophagus_carbonarius_Scarab.idba.19	-XXXXXXXXXXXXX-XX	CP1Sc3S4S5Euon7car_Onthophagus_carbonarius_Scarab.idba.19_MERGED
--X-----X-XX-XXX	CP1Sc3S4S5Hel7qua	XXXX-----X-XX-XXX	CP1Sc3S4S5Hel7qua_Helictopleurus_quadripunctatus_CS.idba.79	XXXX-----X-XX-XXX	CP1Sc3S4S5Hel7qua_Helictopleurus_quadripunctatus_CS.idba.79_MERGED
--X-----X-XXX	CP1Sc3S4S5Het7cas	XXXXXXXXXXXXX----	CP1Sc3S4S5Het7cas_Heteronitis_castelnaui_CS.idba.56	XXXXXXXXXXXXX-XX	CP1Sc3S4S5Het7cas_Heteronitis_castelnaui_CS.idba.56_MERGED
--X-----X-XXX	CP1Sc3S4S5Hy7alc	XXXXXXXXXXXXX----	CP1Sc3S4S5Hy7alc_Hyalonthophagus_alcyon_CS.idba.42	XXXXXXXXXXXXX-XX	CP1Sc3S4S5Hy7alc_Hyalonthophagus_alcyon_CS.idba.42_MERGED
--X-----X-X-XXX	CP1Sc3S4S5Li7mil	--XXXXXXXX-----	CP1Sc3S4S5Li7mil_Liatongus_militaris_Scarab.idba.22	--XXXXXXXX-X-XXX	CP1Sc3S4S5Li7mil_Liatongus_militaris_Scarab.idba.22_MERGED
--X-----X-XXX	CP1Sc3S4S5Mi7api	XXXXXXXXXXXXX----	CP1Sc3S4S5Mi7api_Millichus_apicalis_CS.idba.13	XXXXXXXXXXXXX-XX	CP1Sc3S4S5Mi7api_Millichus_apicalis_CS.idba.13_MERGED
--X-----X-XXX	CP1Sc3S4S5On7ale	XXXXXXXXXXXXX----	CP1Sc3S4S5On7ale_Onitis_alexis_CS.idba.60	XXXXXXXXXXXXX-XX	CP1Sc3S4S5On7ale_Onitis_alexis_CS.idba.60_MERGED
--X-----X-XXX	CP1Sc3S4S5On7caf	XXXXXXXXXXXXX----	CP1Sc3S4S5On7caf_Onitis_caffer_CS.idba.6	XXXXXXXXXXXXX-XX	CP1Sc3S4S5On7caf_Onitis_caffer_CS.idba.6_MERGED
--X-----X-XXX	CP1Sc3S4S5On7fal	XXXXXXXXXXXXX----	CP1Sc3S4S5On7fal_Onitis_falcatatus_CS.idba.22	XXXXXXXXXXXXX-XX	CP1Sc3S4S5On7fal_Onitis_falcatatus_CS.idba.22_MERGED
-XX-----X-XXX	CP1Sc3S4S5On7ful	-----XXXXXXXX----	CP1Sc3S4S5On7ful_Onitis_fulgidus_CS.idba.62	-----XXXXXXXX-XX	CP1Sc3S4S5On7ful_Onitis_fulgidus_CS.idba.62_MERGED
--X-----X-XXX	CP1Sc3S4S5On7egr	XXXXXXXXXXXXX----	CP1Sc3S4S5On7egr_Oniticeilus_egregius_CS.idba.9	XXXXXXXXXXXXX-XX	CP1Sc3S4S5On7egr_Oniticeilus_egregius_CS.idba.9_MERGED
--X-----X-XXX	CP1Sc3S4S5On7bid	-----XXXXXXXX----	CP1Sc3S4S5On7bid_Onthophagus_bidentatus_CS.idba.77	--X-----XXXXX-XX	CP1Sc3S4S5On7bid_Onthophagus_bidentatus_CS.idba.77_MERGED
-XX-----XX----	CP1Sc3S4S5On7cly	XXXXXXXXXXXXX----	CP1Sc3S4S5On7cly_Onthophagus_clypeatus_CS.idba.50	XXXXXXXXXXXXX-XX	CP1Sc3S4S5On7cly_Onthophagus_clypeatus_CS.idba.50_MERGED
-XX-----XX----	CP1Sc3S4S5On7coe	XXXXXXXXXXXXX----	CP1Sc3S4S5On7coe_Onthophagus_coenobita_CS.idba.24	XXXXXXXXXXXXX-XX	CP1Sc3S4S5On7coe_Onthophagus_coenobita_CS.idba.24_MERGED
--X-----X-XXX	CP1Sc3S4S5On7fim	XXXXXXXXXXXXX----	CP1Sc3S4S5On7fim_Onthophagus_fimetarius_Scarab.idba.6	XXXXXXXXXXXXX-XX	CP1Sc3S4S5On7fim_Onthophagus_fimetarius_Scarab.idba.6_MERGED
-X-X-----XX----	CP1Sc3S4S5On7gra	XXXXXXXXXXXXX----	CP1Sc3S4S5On7gra_Onthophagus_gracillipes_Scarab.idba.3	XXXXXXXXXXXXX-XX	CP1Sc3S4S5On7gra_Onthophagus_gracillipes_Scarab.idba.3_MERGED
-XX-----XX----	CP1Sc3S4S5On7hae	XXXXXXXXXXXXX----	CP1Sc3S4S5On7hae_Onthophagus_haematopus_CS.idba.41	XXXXXXXXXXXXX-XX	CP1Sc3S4S5On7hae_Onthophagus_haematopus_CS.idba.41_MERGED
--XX-----XX----	CP1Sc3S4S5On7lat	-XXXXXXXXXXXXX----	CP1Sc3S4S5On7lat_Onthophagus_laticollis_Scarab.idba.13	-XXXXXXXXXXXXX-XX	CP1Sc3S4S5On7lat_Onthophagus_laticollis_Scarab.idba.13_MERGED
--X-----X-XXX	CP1Sc3S4S5On7lon	XXXXXXXXXXXXX----	CP1Sc3S4S5On7lon_Onthophagus_longimanus_CS.idba.23	XXXXXXXXXXXXX-XX	CP1Sc3S4S5On7lon_Onthophagus_longimanus_CS.idba.23_MERGED
--X-----X-XXX	CP1Sc3S4S5On7nit	-XXXXXXXXXXXXX----	CP1Sc3S4S5On7nit_Onthophagus_nitidior_CS.idba.10	-XXXXXXXXXXXXX-XX	CP1Sc3S4S5On7nit_Onthophagus_nitidior_CS.idba.10_MERGED
--X-----X-XXX	CP1Sc3S4S5On7obs	XXXXXXXXXXXXX----	CP1Sc3S4S5On7obs_Onthophagus_obscurior_CS.idba.31	XXXXXXXXXXXXX-XX	CP1Sc3S4S5On7obs_Onthophagus_obscurior_CS.idba.31_MERGED
-XX-----X-XXX	CP1Sc3S4S5On7och	-----XXXXX----	CP1Sc3S4S5On7och_Onthophagus_ochreatus_Scarab.idba.30	-----XXXXX-XX	CP1Sc3S4S5On7och_Onthophagus_ochreatus_Scarab.idba.30_MERGED
--X-----X-XXX	CP1Sc3S4S5On7rhi	XXXXXXXXXXXXX----	CP1Sc3S4S5On7rhi_Onthophagus_rhinolophus_Scarab.idba.2	XXXXXXXXXXXXX-XX	CP1Sc3S4S5On7rhi_Onthophagus_rhinolophus_Scarab.idba.2_MERGED
--X-----X-XXX	CP1Sc3S4S5On7ror	XXXXXXXXXXXXX----	CP1Sc3S4S5On7ror_Onthophagus_rorarius_CS.idba.1	XXXXXXXXXXXXX-XX	CP1Sc3S4S5On7ror_Onthophagus_rorarius_CS.idba.1_MERGED
--X-----X-XXX	CP1Sc3S4S5On7sem	XXXXXXXXXXXXX----	CP1Sc3S4S5On7sem_Onthophagus_semiareus_CS.idba.51	XXXXXXXXXXXXX-XX	CP1Sc3S4S5On7sem_Onthophagus_semiareus_CS.idba.51_MERGED
-XX-----X-X-XX	CP1Sc3S4S5On7sim	XXXXXXXXXXXXX----	CP1Sc3S4S5On7sim_Onthophagus_similis_CS.idba.37	XXXXXXXXXXXXX-XX	CP1Sc3S4S5On7sim_Onthophagus_similis_CS.idba.37_MERGED
-XX-----X-XXX	CP1Sc3S4S5On7vac	-XXXXXXXXXXXXX----	CP1Sc3S4S5On7vac_Onthophagus_vacca_CS.idba.55	-XXXXXXXXXXXXX-XX	CP1Sc3S4S5On7vac_Onthophagus_vacca_CS.idba.55_MERGED
--X-----X-XXX	CP1Sc3S4S5On7vul	-----XXXXXXXX----	CP1Sc3S4S5On7vul_Onthophagus_vulpes_CS.idba.70	--X-----XXXXX-XX	CP1Sc3S4S5On7vul_Onthophagus_vulpes_CS.idba.70_MERGED
--X-----X-XXX	CP1Sc3S4S5Ph7ard	XXXXXXXXXXXXX----	CP1Sc3S4S5Ph7ard_Phalops_ardea_CS.idba.8	XXXXXXXXXXXXX-XX	CP1Sc3S4S5Ph7ard_Phalops_ardea_CS.idba.8_MERGED
--X-----X-XXX	CP1Sc3S4S5Pr7bic	XXXXXXXXXXXXX----	CP1Sc3S4S5Pr7bic_Proagoderus_bicallosus_CS.idba.3	XXXXXXXXXXXXX-XX	CP1Sc3S4S5Pr7bic_Proagoderus_bicallosus_CS.idba.3_MERGED
--X-----X-XXX	CP1Sc3S4S5Pr7sch	XXXXXXXXXXXXX----	CP1Sc3S4S5Pr7sch_Proagoderus_schwani CS.idba.12	XXXXXXXXXXXXX-XX	CP1Sc3S4S5Pr7sch_Proagoderus_schwani CS.idba.12_MERGED
-X-----X-XXX	CP1Sc3S4S5Ti7sar	XXXXXXXXXXXXX----	CP1Sc3S4S5Ti7sar_Tiniocellus_sarawacus_CS.idba.21	XXXXXXXXXXXXX-XX	CP1Sc3S4S5Ti7sar_Tiniocellus_sarawacus_CS.idba.21_MERGED
--X-----X-XXX	CP1Sc3S4S5Tra7dim	XXXXXXXXXXXXX----	CP1Sc3S4S5Tra7dim_Tragiscus_dimidiatus_Scarab.idba.4	XXXXXXXXXXXXX-XX	CP1Sc3S4S5Tra7dim_Tragiscus_dimidiatus_Scarab.idba.4_MERGED
-XX-----XX----	CP1Sc3S4T5Gn7var	XXXXXXXXXXXXX----	CP1Sc3S4T5Gn7var_Gnorimus_variabilis_ameie.idba.13	XXXXXXXXXXXXX-XX	CP1Sc3S4T5Gn7var_Gnorimus_variabilis_ameie.idba.13_MERGED
-XX-----X-XXX	CP1Sc3E4Eu7hae	XXXXXXXXXXXXX----	CP1Sci3E4Eu7hae_Eucinetus_haemorrhoidolus_842710_idba_contig_14	XXXXXXXXXXXXX-XX	CP1Sci3E4Eu7hae_Eucinetus_haemorrhoidolus_842710_idba_contig_14_MERGED
-XX-----X-XXX	CP1Sci3S4E17min	XXXXXXXXXXXXX----	CP1Sci3S4E17min_Elodes_minuta_ameie.idba.24	XXXXXXXXXXXXX-XX	CP1Sci3S4E17min_Elodes_minuta_ameie.idba.24_MERGED
-X-----X-XXX	CP1Sci3S4Sc7orb	XXXXXXXXXXXXX----	CP1Sci3S4Sc7orb_Scirtes_orbicularis_ameie.idba.100	XXXXXXXXXXXXX-XX	CP1Sci3S4Sc7orb_Scirtes_orbicularis_ameie.idba.100_MERGED
-XX-----XX----	CP1T3An40m7f1o	--XXXXXXXXXXXX----	CP1T3An40m7f1o_Omonadus_floralis_HQ232825	--XXXXXXXXXXXX-XX	CP1T3An40m7f1o_Omonadus_floralis_HQ232825_MERGED
-XX-----XX----	CP1T3An4St7tob	XXXXXXXXXXXXX----	CP1T3An4St7tob_Stricticomus_tobias_ameie.idba.57	XXXXXXXXXXXXX-XX	CP1T3An4St7tob_Stricticomus_tobias_ameie.idba.57_MERGED
-XX-----X-XXX	CP1T3B4Bo7sch	XXXXX-----	CP1T3B4Bo7sch_Boros_schneideri_ameie.idba.177	XXXXX-----X-XXX	CP1T3B4Bo7sch_Boros_schneideri_ameie.idba.177_MERGED
-X-----X-XXX	CP1T3C4C5C17mic	XXXXXXXXXXXXX----	CP1T3C4C5C17mic_Cis_micans_ameie.idba.118	XXXXXXXXXXXXX-XX	CP1T3C4C5C17mic_Cis_micans_ameie.idba.118_MERGED
-XX-----XX-XXX	CP1T3C4C50r7pyg	--XXXXXX-----	CP1T3C4C50r7pyg_Orthocis_pygmaeus_ameie.idba.147	-XXXXXX--XX-XXX	CP1T3C4C50r7pyg_Orthocis_pygmaeus_ameie.idba.147_MERGED
-X-----X-XXX	CP1T3Me4Mik7gra	--XXXXXXXXXXXX----	CP1T3Me4Mik7gra_Mikadonius_gracilis_JX412823	--XXXXXXXXXXXX-XX	CP1T3Me4Mik7gra_Mikadonius_gracilis_JX412823_MERGED
-X-----X-XXX	CP1T3Me40s7bip	--XXXXXXXXXXXX----	CP1T3Me40s7bip_Osypa_bipunctata_JX313675	-X-XXXXXXXXXXXX-XX	CP1T3Me40s7bip_Osypa_bipunctata_JX313675_MERGED
XXXXXXXXXXXXX----	CP1T3Mo4Mo7atr	XXXXXXXXXXXXX----	CP1T3Mo4Mo7atr_Mordella atrata_NC_013254	XXXXXXXXXXXXX-XX	CP1T3Mo4Mo7atr_Mordella atrata_NC_013254_MERGED
-X-----X-XXX	CP1T3Mo4Morde7mil	XXXXXXXXXXXXX----	CP1T3Mo4Morde7mil_Mordellochroa_millieri_ameie.idba.36	XXXXXXXXXXXXX-XX	CP1T3Mo4Morde7mil_Mordellochroa_millieri_ameie.idba.36_MERGED
-XX-----XX----	CP1T3Mo4To7buc	XXXXXXXXXXXXX----	CP1T3Mo4To7buc_Tomoxia_bucephala_ameie.idba.63	XXXXXXXXXXXXX-XX	CP1T3Mo4To7buc_Tomoxia_bucephala_ameie.idba.63_MERGED
-XX-----XX-XXX	CP1T3My4My7qua	--XXXXXXXXXXXX----	CP1T3My4My7qua_Mycetophagus_quadripustulatus_HQ232824	-XXXXXXXXXXXX-XX	CP1T3My4My7qua_Mycetophagus_quadripustulatus_HQ232824_MERGED
-X-----X-XXX	CP1T3O4I7s7cae	XXXXXXXXXXXXX----	CP1T3O4I7s7cae_Iscnomera caerulea_JX412790	XXXXXXXXXXXXX-XX	CP1T3O4I7s7cae_Iscnomera caerulea_JX412790_MERGED

-XX-----	CP1T304Is7cya	XXXXXXXXXXXXX----	CP1T304Is7cya_Ischnomera_cyanea_BIUK.idba.38	XXXXXXXXXXXXX----	CP1T304Is7cya_Ischnomera_cyanea_BIUK.idba.38_MERGED
-XX-----XXX	CP1T3040e7vir	--XXXXXXXXXXXXX----	CP1T3040e7vir_Oedemera_virescens_HQ232826	-XXXXXXXXXXXXX----XXX	CP1T3040e7vir_Oedemera_virescens_HQ232826_MERGED
-X-----	CP1T3P4Sc7pec	XXXXXXXXXXXXX-----	CP1T3P4Sc7pec_Schizotus_pectinicornis_ameie.idba.83	XXXXXXXXXXXXX-----	CP1T3P4Sc7pec_Schizotus_pectinicornis_ameie.idba.83_MERGED
--X-----XX--XXX	CP1T3R4Pe7fen	XXXXXXXXXXXXX-----	CP1T3R4Pe7fen_Pelecotoma_fennica_842676_idba_contig_23	XXXXXXXXXXXXX-----XXX	CP1T3R4Pe7fen_Pelecotoma_fennica_842676_idba_contig_23_MERGED
-X-----	CP1T3Sa4Li7cur	XXXXXXXXXXXXX-----	CP1T3Sa4Li7cur_Lissodema_cursor_ameie.idba.80	XXXXXXXXXXXXX-----	CP1T3Sa4Li7cur_Lissodema_cursor_ameie.idba.80_MERGED
--X-----XX--XXX	CP1T3Sa4Rh7ruf	XXXXXXXXXXXXX-----	CP1T3Sa4Rh7ruf_Rhinosimus_ruficollis_BIUK.idba.39	XXXXXXXXXXXXX-----XXX	CP1T3Sa4Rh7ruf_Rhinosimus_ruficollis_BIUK.idba.39_MERGED
-X-----	CP1T3Sa4Sa7aen	-----XXXXX-----	CP1T3Sa4Sa7aen_Salpingus_aeneus_JX313680	-X-----XXXXX-----	CP1T3Sa4Sa7aen_Salpingus_aeneus_JX313680_MERGED
-XX-----XXX	CP1T3Sa4Vi7ruf	XXXXXXXXXXXXX-----	CP1T3Sa4Vi7ruf_Vincenzellus_ruficollis_833403_Salpingidae_Vincenzellus	XXXXXXXXXXXXX-----XXX	CP1T3Sa4Vi7ruf_Vincenzellus_ruficollis_833403_Salpingidae_Vincenzellus_MERGED
-XX-----XX--XXX	CP1T3Sc5An7mac	XXXXXXXXXXXXX-----	CP1T3Sc5An7mac_Anasps_maculata_BIUK.idba.33	XXXXXXXXXXXXX-----XXX	CP1T3Sc5An7mac_Anasps_maculata_BIUK.idba.33_MERGED
-X-----	CP1T3Sc5Cy7pha	XXXXXXXXXXXXX-----	CP1T3Sc5Cy7pha_Cyrtanasps_phalerata_ameie.idba.38	XXXXXXXXXXXXX-----	CP1T3Sc5Cy7pha_Cyrtanasps_phalerata_ameie.idba.38_MERGED
-X-----	CP1T3T4D5Sc7met	XXXXXXXXXXXXX-----	CP1T3T4D5Sc7met_Scaphidema_metallicum_ameie.idba.104	XXXXXXXXXXXXX-----	CP1T3T4D5Sc7met_Scaphidema_metallicum_ameie.idba.104_MERGED
XXXX-XXX-X-XXX----	CP1T3T4D5U17der	XXXXXXXXXXXXX-----	CP1T3T4D5U17der_Ulomoides_dermestoides_NC_025332	XXXXXXXXXXXXX-----	CP1T3T4D5U17der_Ulomoides_dermestoides_NC_025332_MERGED
-XX-----	CP1T3T4T5Na7lae	XXXXXXXXXXXXX-----	CP1T3T4T5Na7lae_Nalassus_laevioctostriatus_2VGB.idba.14	XXXXXXXXXXXXX-----	CP1T3T4T5Na7lae_Nalassus_laevioctostriatus_2VGB.idba.14_MERGED
-----X--X-X--	CP1T3T4T5Sca7unc	XXXXXXX-XXXXX----	CP1T3T4T5Sca7unc_Scaurus_uncinus_Soil.idba.92	XXXXXXX-XXXXX-X-	CP1T3T4T5Sca7unc_Scaurus_uncinus_Soil.idba.92_MERGED
XXXXXXXXX-X-XXX-XXX	CP1T3T4T5Te7mol	XXXXXXXXXXXXX-----	CP1T3T4T5Te7mol_Tenebrio_molitor_NC_024633	XXXXXXXXXXXXX-----XXX	CP1T3T4T5Te7mol_Tenebrio_molitor_NC_024633_MERGED
XXXXXXXXXXXXX-XXX----	CP1T3T4Tr7aud	XXXXXXXXXXXXX-----	CP1T3T4Tr7aud_Tribolium_audax_NC_024600	XXXXXXXXXXXXX-----	CP1T3T4Tr7aud_Tribolium_audax_NC_024600_MERGED
-XX-----XX--XXX	CP1T3Te4T5Te7fun	XXXXXXXXXXXXX-----	CP1T3Te4T5Te7fun_Tetratoma_fungorum_ameie.idba.12	XXXXXXXXXXXXX-----XXX	CP1T3Te4T5Te7fun_Tetratoma_fungorum_ameie.idba.12_MERGED
--X-----XX--XXX	CP1T3Z4Z5U6Us7lac	XXXXXXXXXXXXX-----	CP1T3Z4Z5U6Us7lac_Usechus_lacerta_679350_idba_contig_8	XXXXXXXXXXXXX-----XXX	CP1T3Z4Z5U6Us7lac_Usechus_lacerta_679350_idba_contig_8_MERGED



## Manual correction of erroneous sequences

This list summarizes the manual corrections done for the tree of Figure 3 (and the complete tree below). These correspond to NCBI terminals whose taxonomic identification (their NCBI taxonomic id) appears erroneous in light of their phylogenetic placement.

### \*\*\*NCBI terminals with probable erroneous taxonomic identifications\*\*\*

- CP1Cur3C4M5M6Li7cor
- CP1Cu3Lat4Ak7sle
- CP1S3S4Ps5Ba7del
- CP1Hi3H4S5Gn7com
- CP1Cu3N4Am7C27
- CP1Bo3D4Tro7MC2010
- CP1Cur3C4Ma5Ma7cer
- CP1Ch3Ce4D5Cy7asa
- CP1Cur3C4M5Ph6Cr7pun
- CP1S3Si4S5De7qua
- CP1Cu3N4Cy5Cy7MJM2013

### \*\*\* minor errors detected in Genbank \*\*\*\*

- CP1S3S4Ox5Ox7\_Oxytelus\_sp\_JX412796 (should use *Anotylus rugatilis*)
- CP1S3S4O5Ne7TJH2005 is same species as  
CP1S3S4O5Ne7bru\_Neophonus\_bruchi\_Staph.idba.0\_MERGED

## NCBI extraction and Blast threshold

The following table reports the number of mitochondrial loci extracted from the NCBI at different blast Evalue thresholds. A value of 1E-5 was retained and is the baseline used for the differences reported below:

Locus	#sequence at 1E-5	Variation at different Blast thresholds					
		1E-12	1E-09	1E-05 (baseline)	1E-03	1E+00	1E+01
<i>12S</i>	4105	-5	-1	0	0	+5	+19
<i>16Sa</i>	14723	-4	0	0	0	+33	+49
<i>16Sb</i>	13487	-13	0	0	0	+54	+96
<i>ATP6</i>	292	-1	0	0	0	+7	+51
<i>cox3</i>	448	0	0	0	0	0	+4
<i>cox2</i>	7363	-1	0	0	0	+44	+148
<i>cox1seg1</i>	46546	-8	0	0	0	+7	+11
<i>cox1seg2</i>	46009	-1	0	0	0	+1	+64
<i>cytb</i>	5370	-6	0	0	0	+0	+1
<i>ef1a</i>	3153	-9	-3	0	+3	+3	+3
<i>nad1</i>	360	0	0	0	0	+6	+63
<i>nad2</i>	612	-2	-2	0	0	+28	+87
<i>nad3</i>	287	-1	0	0	0	+6	+30
<i>nad4</i>	290	0	0	0	0	+15	+35
<i>nad5</i>	1800	0	0	0	0	+9	+105
<i>nad6</i>	191	-29	-19	0	+14	+30	+76

We ran the blast extraction at different Blast evalue thresholds and observed the variation in the number of sequences extracted. When changing the blast Evalue threshold between 1e-12 and 1e-3, there is almost no change in the number of extracted sequences. This indicates that the criteria used in the pipeline are efficient in extracting all loci from the Genbank Coleopteran data (evalue<1e-5, word size =12, align\_length>=60% of the expected locus length). The only notable exception is the locus nad6, for which the number of extracted sequences is more dependant to the used threshold. After observing in detail, the new sequences extracted at higher Evalue thresholds, we observed that the corresponding Blast alignments were very short (dozens of bases) and were mainly disturbed by the second half of this gene, which contains a large portion of AT-rich segments. AT-rich segments are typically producing lower Evalues, because they are abundant in reference databases and the probability to have detected homology by chance and not because of a real signal (the meaning of the EValue), is higher. This mean that in the future, the Evalue value threshold should be raised for this Locus, or that better bait sequences should be used. Finally, for several loci, dozens of new sequences are extracted when very weak (and generally not recommended) thresholds of 0.1 or 1 are chosen. This is particularly true for cox2 and some nad genes. These numbers should however be taken with caution. In fact, several of the new sequences are erroneous hits due to the sequence patterns shared by the different mitochondrial genes (similar regions between the different nad gene).

## Likelihood of the 20 tree searches based on the NCBI+MMG min3loci 1RY\_3Del matrix

We launched 20 searches based on the NCBI+MMG min3loci 1RY\_3Del matrix, the best tree (see below, seed = 12000) was used as starting tree for the search based on the NCBI+MMG min2loci 1RY\_3Del matrix (topology unconstrained). RAxML command:

```
raxmlHPC-PTHREADS -T 12 -n result_min3loci_smv5.1_seed12000 -s infile.txt -q partitions.txt -p 12000 -k -c 25 -m GTRCAT
```

RAxML seed (-p)	Gamma-based Likelihood	GAMMA-based Score of best tree	time (hours)	diff to best.
1000	-11450706.323166	-11450306.278547	118.416336	-436.6692709997
2000	-11451121.951837	-11450571.131743	99.527583	-701.5224670004
3000	-11450905.917378	-11450424.776289	117.397756	-555.1670129988
4000	-11450695.323051	-11450132.612988	113.556559	-263.0037120003
5000	-11450574.745977	-11450226.311419	131.865519	-356.7021430004
6000	-11451095.862001	-11450515.188733	150.632361	-645.5794569999
7000	-11450840.566406	-11450141.221002	112.649898	-271.611725999
8000	-11451099.812055	-11450562.367976	103.53299	-692.7587000001
9000	-11451038.838944	-11450574.763927	107.389821	-705.1546509992
10000	-11450999.71374	-11450638.532262	119.203391	-768.9229859989
11000	-11450803.022373	-11450319.245878	100.511854	-449.6366019994
12000	-11450428.470626	-11449869.609276	124.213404	<b>(best)</b>
13000	-11450558.60822	-11450214.256986	106.185383	-344.6477099992
14000	-11450694.326608	-11450315.357446	114.860602	-445.7481699996
15000	-11450675.505885	-11450182.739883	153.660767	-313.1306069996
16000	-11450922.880813	-11450268.350853	110.463154	-398.7415769994
17000	-11450701.234511	-11450250.937053	111.724028	-381.3277770001
18000	-11450850.682595	-11450266.0749	101.416929	-396.465623999
19000	-11451405.119621	-11450915.764047	120.598017	-1046.1547710002
20000	-11451133.805351	-11450629.176252	121.664275	-759.5669759996

# Annotation of NCBI+MMG min2loci 1RY\_3Del tree

Total number in this tree based on a minimum of two loci is 15983.  
Use Suppl. File S2 to access taxonomic code details.

## 1. Suborder monophyly and basal relationships.

Molecular studies have generally recovered the four suborders as monophyletic, but their relationships are not supported. Recent consensus is (Out (Pol (Arc (Myx + Ade)))) based on transcriptomes (Misof et al., 2014), PhyloBayes analysis of mitogenomes (Timmermans et al., 2016), and multiple nuclear markers (Mckenna et al., 2015). Observed relationships in minimum-2 tree is (Out (Myx (Arc (Ade + Pol))))). Other trees from min3 and NCBI-only data show (Out (Myx (Arc (Pol+Ade))))).

## 2. Archostemata (total number of terminals: 9; codes starting with code CAr1).

All monophyletic except for two 18S sequences of Myx sister to Ar. Three families are represented: (Micromalthidae, (Cupedidae + Ommatidae)). Two contigs from a Bornean metagenome probably correspond to a single specimen.

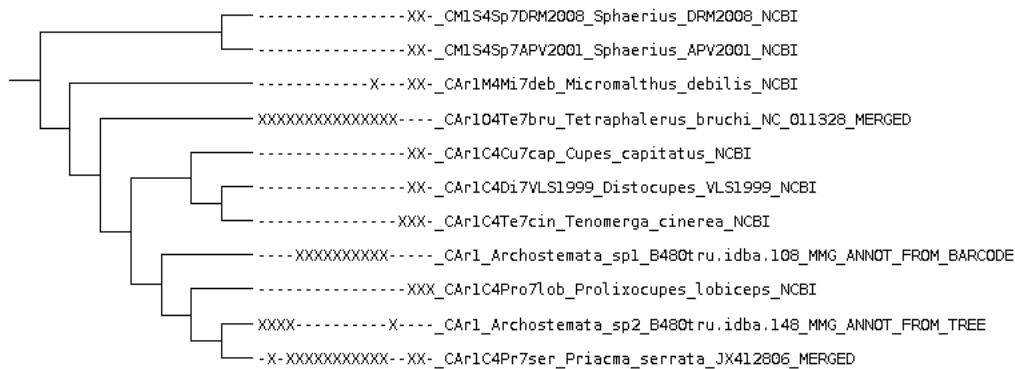

## 3. Myxophaga (25 terminals, ; codes starting with CM1).

The suborders are monophyletic except for two cox1+18S sequences of Sphaeriusidae that are sister to Archostemata. Four families are represented, with relationships (Torridincolidae ((Lepiceridae, Sphaeriusidae) Hydroscaphidae)).

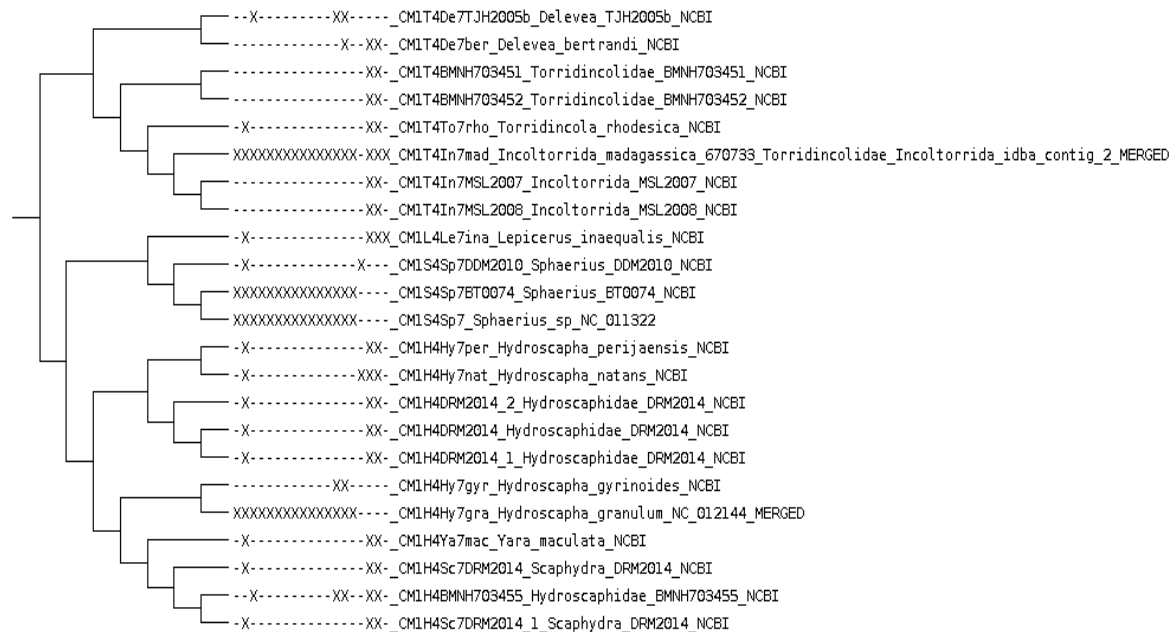

4. **Adephaga (3403 terminals, codes starting with CA1).**

Basal relationships have been separated into reciprocally monophyletic aquatic Hydradephaga and terrestrial Geadephaga (Maddison et al., 2009; Shull et al., 2001) which is confirmed by recent full mitogenome studies (Lopez et al., submitted). Here we find a paraphyletic Hydradephaga, with a comb-like arrangement of ((Noteridae + Meruidae) (Haliplidae + Dytiscoidea) ((Gyrinidae (Cicindelidae + Carabidae/Trachypachidae))))). The topology with basal split of (Noteridae + Meruidae) from all others matches Timmermans et al. 2016. Hydradephaga are paraphyletic also in (Bocak et al., 2014), but with Gyrinidae at the basal split. (Mckenna et al., 2015) constrain the monophyly of Geadephaga and Hydradephaga.

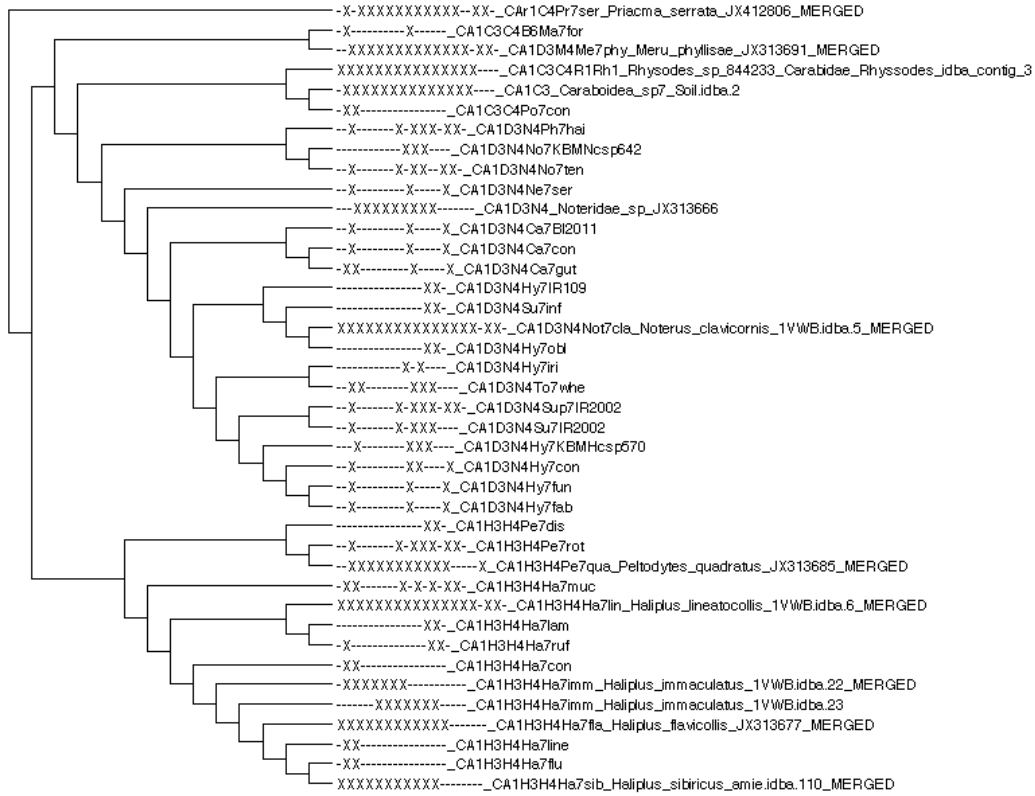

5. **Dytiscoidea (1518 terminals, codes starting with CA1D3).**The superfamily contains six families.

- a. **Basal relationships of Dytiscoidea.** The tree shows ((Aspyditidae + Amphizoidae) (Hygrobiidae (Dytiscidae))), which is in agreement with (Balke et al., 2008). Noteridae + Meruidae is placed distantly at the base of Adephaga tree (see above). All families are monophyletic, except for a few representatives of Laccophilinae are included with Hygrobiidae.
- b. **Dytiscidae (1488 terminals, codes starting with CA1D3D4).**

The most complete molecular tree available is (Ribera, 2008), which found several subfamilies non-monophyletic. The current tree is more in agreement with the subfamily classification than the summary tree of which are recovered as monophyletic here.

  - i. Dytiscinae is monophyletic, except for the distantly related Cybristrini. Ribera, 2008 recovered tribes Acilini and Hydatcini/Hyderodini in a clade different from Dytiscini, which is not observed here.
  - ii. Agabinae is monophyletic: Hydrotrupes is sister to Platynectes and relatives, which combined are sister to Agabini; these groups were not a monophylum in Ribera, 2008. The two large genera Ilybius/Ilybiosoma and Agabus are reciprocally monophyletic except for species of Platambus which are scattered throughout the Agabini.
  - iii. Laccophilinae is monophyletic and includes Agabetini, which was recovered distant to Laccophilini in Ribera, 2008.
  - iv. Copelatinae: Agaporomorphus is deeply embedded in this subfamily, near Madaglymbus (not recovered as closely related to other Copelatinae in Ribera, 2008. Liopterus is sister to the large Aglymbus/Copelatus clade, which is reciprocally monophyletic to the Exocelina/Papuadytes clade (Balke et al., 2004).
  - v. Relationships within Dytiscidae show four main lineages:
    1. Basal split is Aubehydrini (Dytiscinae) as sister to all others. In Ribera, 2008 Aubehydrini is recovered near the base together with Hydrodytinae /Matinae (here found nearer Hydroporinae, clade 4.)
    2. ((Coptotominae + Lancetinae) Agabinae)
    3. ((Colymbetinae + Dytiscinae)) Copelatinae) (NB: Copelatinae are not fully monophyletic because of four species represented by 18S only are placed distantly).
    4. ((Matinae (Laccophilinae Cybistrini)) ((Hydrodytinae) Hydroporinae))).

**Important note: The following tree is a compressed version of the 1488 Dytiscidae terminals. Details are part of the complete tree included in Suppl File S4 and S5 (which spans over many pages). The corresponding tree can be reached by searching for the Label prefix “CA1D3D4”.**

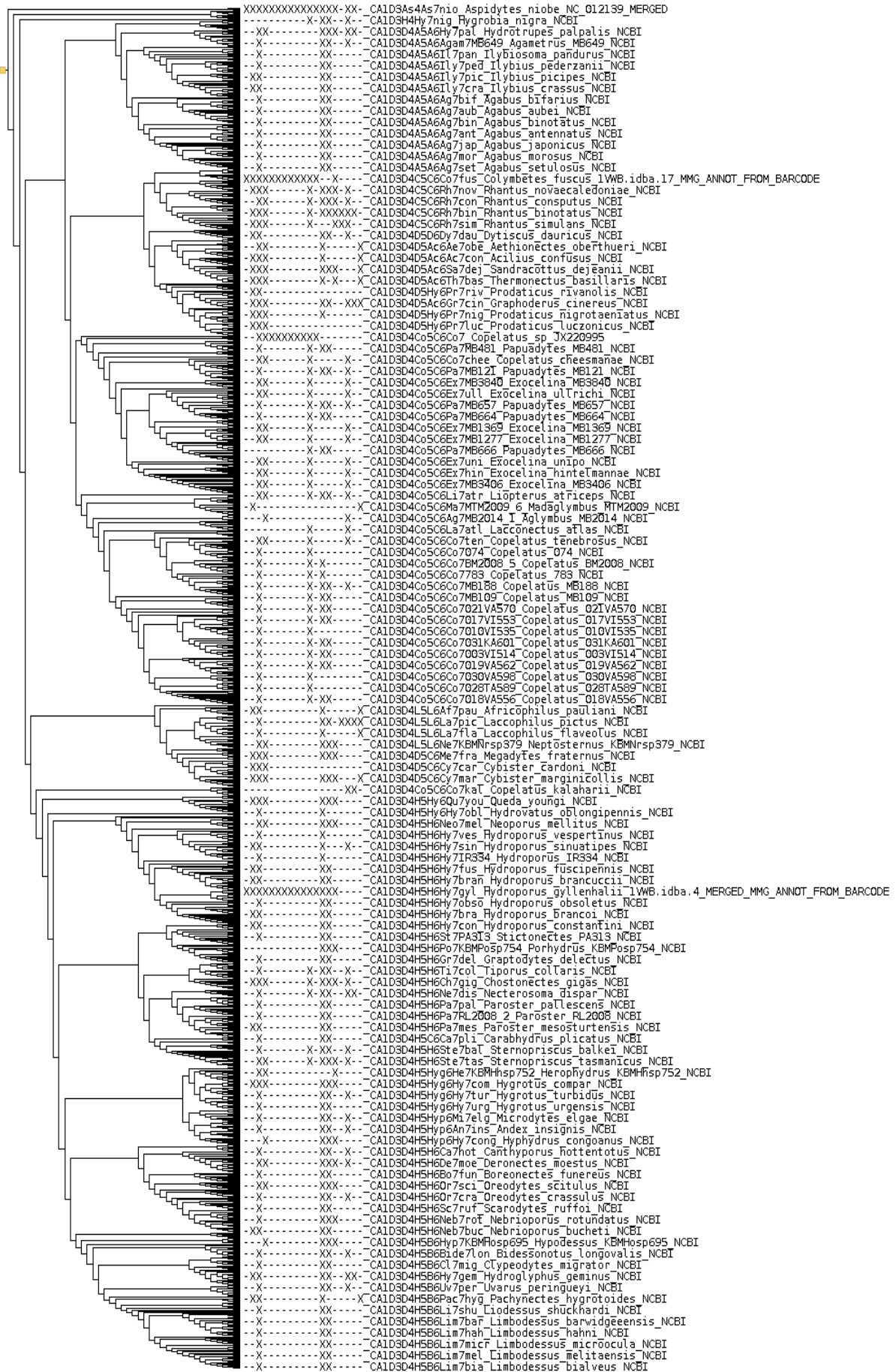

6. **Gyrinoidea (Gyrinidae) (93 terminals, codes starting with CA1G3).**

A recent study of (Miller and Bergsten, 2012) produced a tree very similar to that found here. The basal split is Spanglerogyrus versus all others, as expected; two main clades include ((Macrogyrus + Dineutus) Gyrinus) and (Heterochilus (Orectochilus ((Patrus + Gyretes) Orectogyrus))). Miller and Bergsten recover (Macrogyrus + Dineutus) as sister to the latter clade, but with low support.

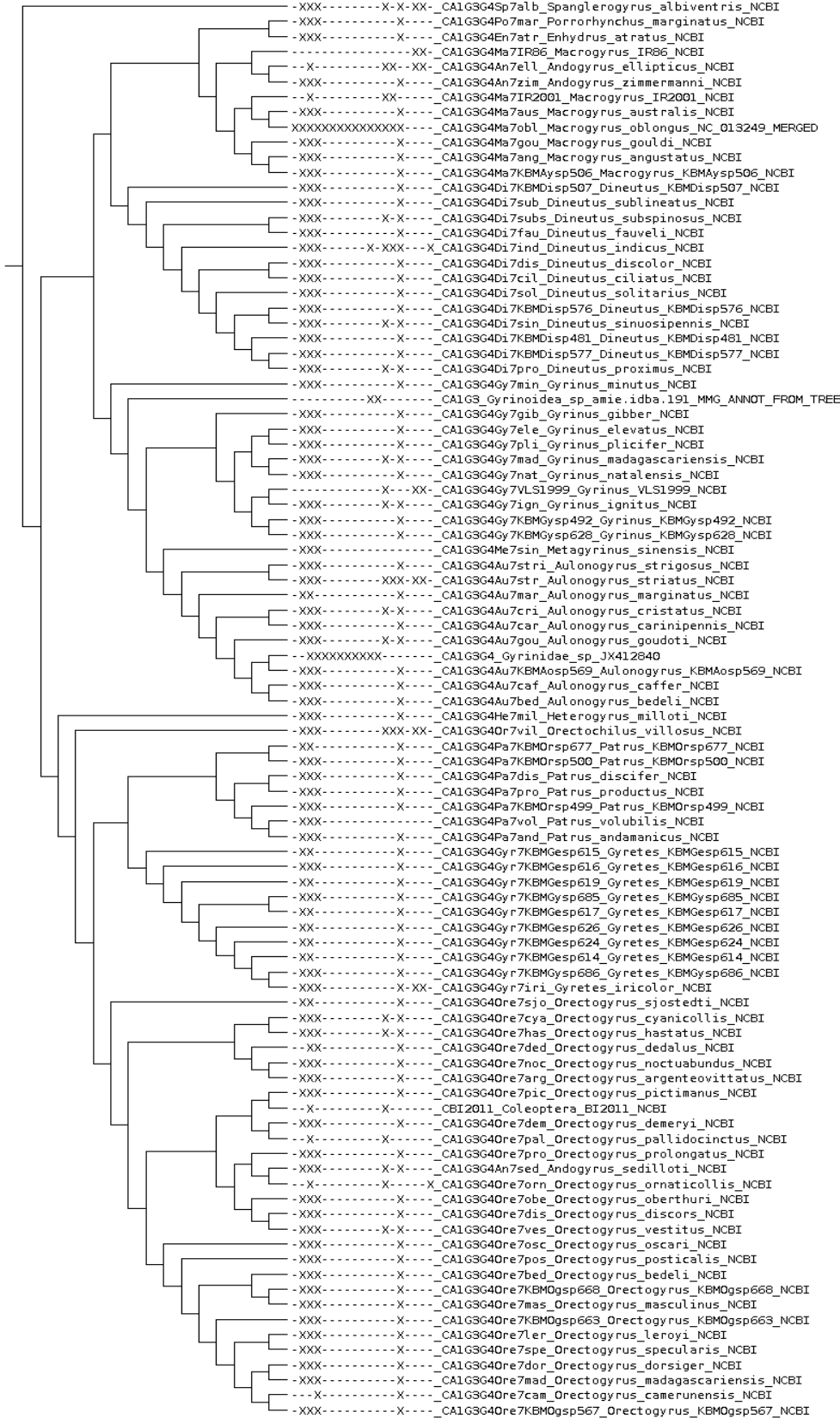



7. **Carabaeoidea (=Geadephaga) (1774 terminals, codes starting with CA1C3).**

A major attempt for resolving basal relationships was by (Maddison et al., 1999) using 18S, and basal relationships in the large subfamily Harpalinae (Ober, 2002) based on 28S and wingless. The NCBI taxonomy recognises four families, Carabidae, Cicindelidae, Trachypachidae and Rhysodidae. We find Cicindelidae and Carabidae + Trachypachidae split into two sister lineages. (The single representative of Rhysodidae groups with Cicindelidae).

a. **Cicindelidae (442 terminals, codes starting with CA1C3C4C5).**

Basal relationships have been assessed by (Vogler and Pearson, 1996) using 16S and 18S rRNA. Treated as subfamily of Carabidae in the GenBank taxonomy but is sister to all other caraboids in the current tree (except for three members of tribe Rhysodini represented by 18S sequences and thus deserves family status (also see (López-López and Vogler, n.d.) et al., in press). Cicindelidae is monophyletic, with three main groups recognised in NCBI.

i. Megacephalini: split into two clades, including a diverse set of species of several species poor Southern Hemisphere genera (subtribe Omina), and the cosmopolitan genus Megacephala s.l. (subtribe Megacephalina). The latter is sister to Collyridini, a group of mainly arboreal species. Some inconsistencies in tree due to double entry for misspelling of Platychile and Platychila

ii. Cicindelini: recovered as monophyletic, includes several genera frequently assigned to subtribe Prothymina. Basal split is genus (Pseud)oxycheila, and comb-like arrangement of other genera, in agreement with Vogler and Pearson 1996.

1. Cicindelina: this group is recovered as the terminal portion of Cicindelidae, and recovers broadly the subclades of North American groups (Vogler et al., 2005) and worldwide clades based on a smaller subsample, including clades I, II, and III of (Pons et al., 2004), and Asian lineages (Sota et al., 2011). Genus and subgenus assignments in Cicindelina have been applied inconsistently, which complicates the use of measures of monophyly.

**Important note: The following tree is a compressed version of the 442 Cicindelidae terminals. Details are part of the complete tree included in Suppl File S4 and S5 (which spans over many pages). The corresponding tree can be reached by searching for the Label prefix “CA1C3C4C5”.**

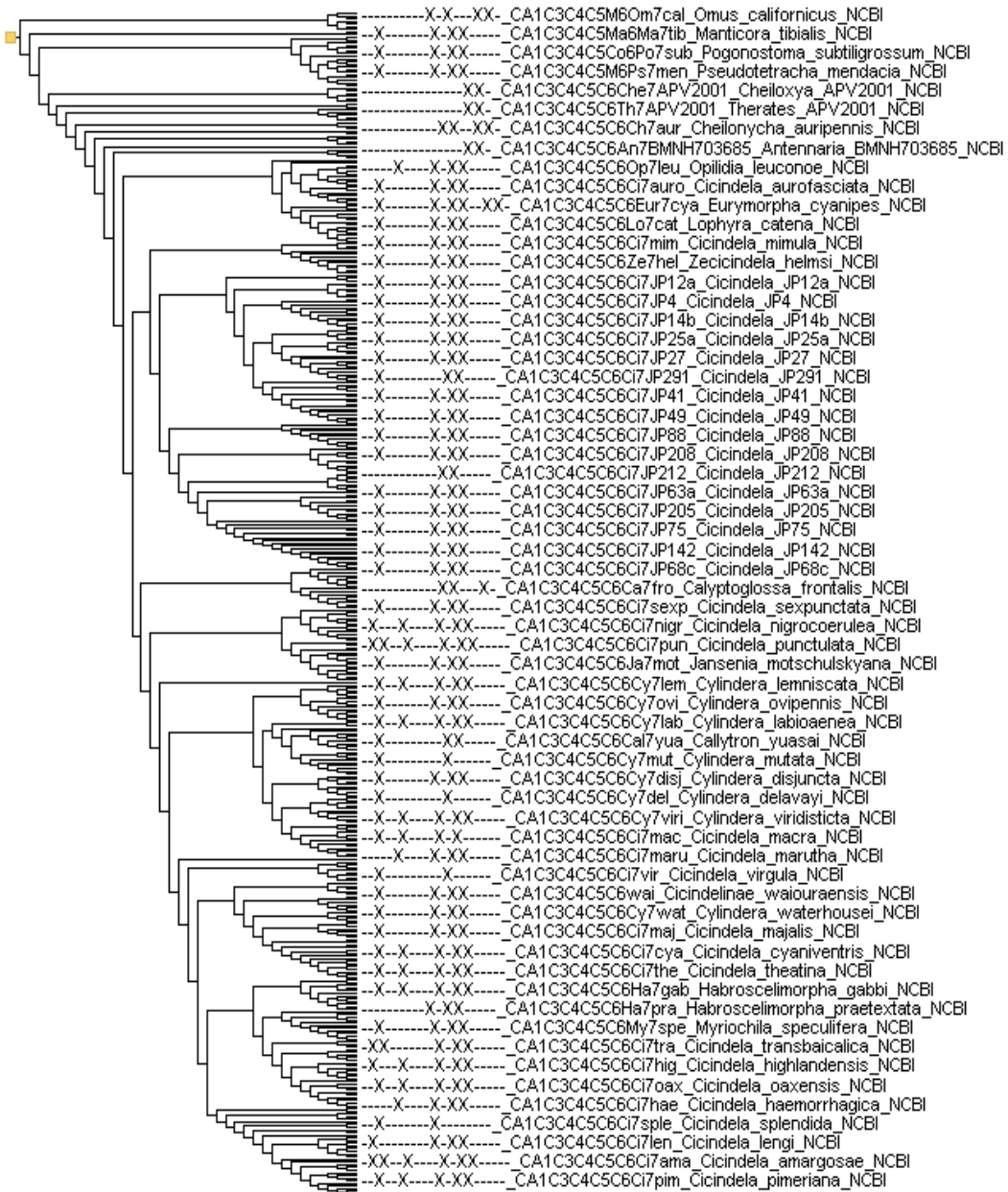

b. **Carabidae (1332 terminals, codes starting with CA1C3C4).**

Data are contributed by Maddison et al.'s (1999) study using 18S, and basal relationships in the large subfamily Harpalinae (Ober and Heider, 2010) based on 28S and wingless. This is complemented by several studies on large genera, e.g. on *Carabus* (Deuve et al., 2012), *Bembidion* (Maddison, 2012), Trechitae and various genera of Harpalinae.

- i. **Carabidae.** They are a monophyletic (with the inclusion of Trachypachidae) and are sister to all other Carabidae. This branch includes several clades in a comb-shaped arrangement, including Trachypachidae + Nebriini, Elaphrini, the southern-hemisphere *Pamborus* + *Ceroglossus*, *Cychnus*, and *Calosoma* as sister to *Carabus*. These five major genus-level lineages are monophyletic except for two genera of Trachypachidae, *Trachypachis* (represented by full mitogenome) and *Systolosoma* (represented by 18S only) are widely separated.

1. *Carabus*: the species groups of (Deuve et al., 2012) are mostly recovered but with slightly different relationships to each other. For example, Neocarabi are part of a wider clade including *Ohomopterus* and Archicarabus. This clade is embedded in a set of species groups of Multistriati, which are rendered paraphyletic with regard to the extended Neocarabi. Note that *Ohomopterus* from a different dataset (Sota et al., 2001) is embedded in Multistriati sister to *C. granulatus/hortensis*. The sister group of the large Multistriati + Neocarabi clade is (*Ctenocarabus* + *Tachypus*). Basal splits in *Carabus* largely correspond to the structure in Deuve et al. 2012.

2. Remaining Carabidae: Broscini sister to all others, followed by several small groups including (Promecognathinae, (Omophroninae + Psydrini)), Migadopini and Loricerini. Most of these groups have been sequenced for 18S only. The terminal split includes two very large clades, separating Trechitae and Harpalinae, each clade includes several smaller group of uncertain placement. Harpalinae is a terminal group that is embedded in various major lineages, including Scaritini, Clvini, Psydrini, Brachinini and others.

- ii. **Trechitae (469 terminals).** Consisting of two major groups, with >200 available species of *Bembidion* internal relationships and relationships with smaller genera were arranged very similarly to the study of (Maddison and Ober, 2011). Patrobini are part of Trechitae (sister to *Trechus*), as found by (Maddison and Ober, 2011).

- iii. **Harpalinae.** The NCBI taxonomy splits this group into multiple subfamilies, including Harpalinae, Licininae and Platyninae. Basal relationships in this very large group have been treated by (Ober and Heider, 2010) based on 28S and wingless, thus only one locus of those used here. Taxa present are derived from several large genus level studies (each ~100 species), for Blackburnia, Pterostichus, and Calathus. Harpalinae are monophyletic. The resolution in this part of the tree shows various incongruences with the tribal taxonomy. Basal splits are Zuphiini splitting before the Lebiini/Cyclosominini, which are sister to two large terminal clades corresponding mainly to (Zabrini + Pterostichini) and (Harpalini + Platinini). The sister relationships of Harpalinae are not clear.

**Important note: The following tree is a compressed version of the 1332 Carabidae terminals. Details are part of the complete tree included in Suppl File S4 and S5 (which spans over many pages). The corresponding tree can be reached by searching for the Label prefix "CA1C3C4".**

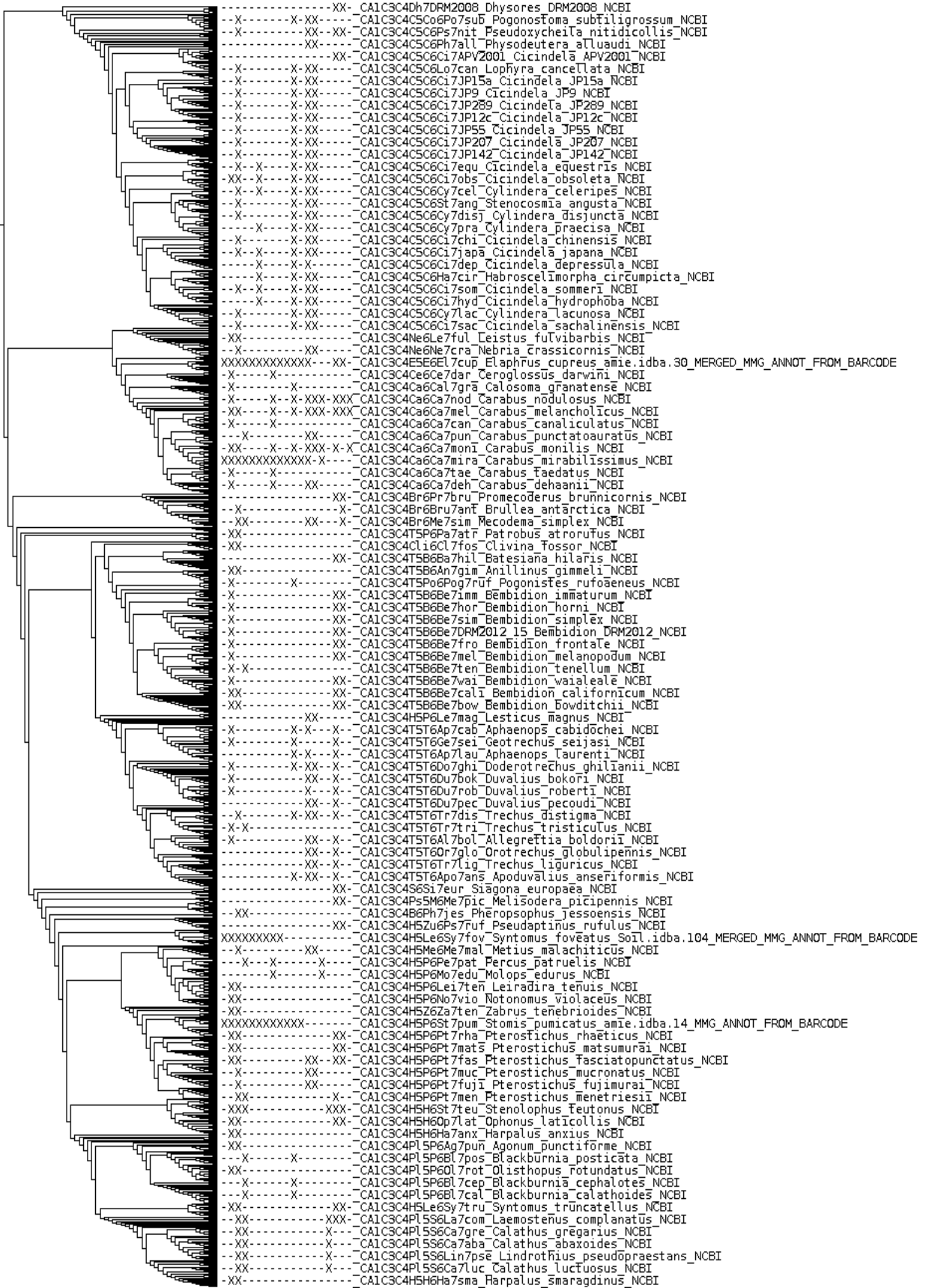

## References

- Balke, M., Ribera, I., Beutel, R., Vilorio, A., Garcia, M., Vogler, A.P., 2008. Systematic placement of the recently discovered beetle family Meruidae (Coleoptera: Dytiscoidea) based on molecular data. *Zool. Scr.* 37, 647–650.
- Balke, M., Ribera, I., Vogler, A.P., 2004. MtDNA phylogeny and biogeography of Copelatinae, a highly diverse group of tropical diving beetles (Dytiscidae). *Mol. Phylogenet. Evol.* 32, 866–880.
- Bocak, L., Barton, C., Crampton-Platt, A., Chesters, D., Ahrens, D., Vogler, A.P., 2014. Building the Coleoptera tree-of-life for >8000 species: composition of public DNA data and fit with Linnaean classification. *Syst. Entomol.* 39, 97–110.
- Deuve, T., Cruaud, A., Genson, G., Rasplus, J.-Y., 2012. Molecular systematics and evolutionary history of the genus *Carabus* (Col. Carabidae). *Mol. Phylogenet. Evol.* 65, 259–275.
- López-López, A., Vogler, A.P., n.d. The mitogenome phylogeny of Adephegidae (Coleoptera). *Mol. Phylogenet. Evol.* In press.
- Maddison, D.R., 2012. Phylogeny of Bembidion and related ground beetles (Coleoptera: Carabidae: Trechinae: Bembidiini: Bembidiina). *Mol. Phylogenet. Evol.* 63, 533–576.
- Maddison, D.R., Baker, M.D., Ober, K.A., 1999. Phylogeny of carabid beetles as inferred from 18S ribosomal DNA (Coleoptera: Carabidae). *Syst. Entomol.* 24, 103–138.
- Maddison, D.R., Moore, W., Baker, M.D., Ellis, T.M., Ober, K.A., Cannone, J.J., Gutell, R.R., 2009. Monophyly of terrestrial adephegidae beetles as indicated by three nuclear genes (Coleoptera: Carabidae and Trachypachidae). *Zool. Scr.* 38, 43–62.
- Maddison, D.R., Ober, K.A., 2011. Phylogeny of minute carabid beetles and their relatives based upon DNA sequence data (Coleoptera, Carabidae, Trechinae). *Zookeys* 229–260.
- McKenna, D.D., Wild, A.L., Kanda, K., Bellamy, C.L., Beutel, R.G., Caterino, M.S., Farnum, C.W., Hawks, D.C., Ivie, M.A., Jameson, M.L., Leschen, R.A.B., Marvaldi, A.E., Mchugh, J.V., Newton, A.F., Robertson, J.A., Thayer, M.K., Whiting, M.F., Lawrence, J.F., ŚLIPINSKI, A., Maddison, D.R., Farrell, B.D., 2015. The beetle tree of life reveals that Coleoptera survived end-Permian mass extinction to diversify during the Cretaceous terrestrial revolution. *Syst. Entomol.* 40, 835–880.
- Miller, K.B., Bergsten, J., 2012. Phylogeny and classification of whirligig beetles (Coleoptera: Gyrinidae): relaxed-clock model outperforms parsimony and time-free Bayesian analyses. *Syst. Entomol.* 37, 706–746.
- Misof, B., Liu, S., Meusemann, K., Peters, R.S., Donath, A., Mayer, C., Frandsen, P.B., Ware, J., Flouri, T., Beutel, R.G., Niehuis, O., Petersen, M., Izquierdo-Carrasco, F., Wappler, T., Rust, J., Aberer, A.J., Aspöck, U., Aspöck, H., Bartel, D., Blanck, A., Berger, S., Böhm, A., Buckley, T.R., Calcott, B., Chen, J., Friedrich, F., Fukui, M., Fujita, M., Greve, C., Grobe, P., Gu, S., Huang, Y., Jermiin, L.S., Kawahara, A.Y., Krogmann, L., Kubiak, M., Lanfear, R., Letsch, H., Li, Y., Li, Z., Li, J., Lu, H., Machida, R., Mashimo, Y., Kapli, P., McKenna, D.D., Meng, G., Nakagaki, Y., Navarrete-Heredia, J.L., Ott, M., Ou, Y., Pass, G., Podsiadlowski, L., Pohl, H., von Reumont, B.M., Schütte, K., Sekiya, K., Shimizu, S., Slipinski, A., Stamatakis, A., Song, W., Su, X., Szucsich, N.U., Tan, M., Tan, X., Tang, M., Tang, J., Timelthaler, G., Tomizuka, S., Trautwein, M., Tong, X., Uchifune, T., Walz, M.G., Wiegmann, B.M., Wilbrandt, J., Wipfler, B., Wong, T.K.F., Wu, Q., Wu, G., Xie, Y., Yang, S., Yang, Q., Yeates, D.K., Yoshizawa, K., Zhang, Q., Zhang, R., Zhang, W., Zhang, Y., Zhao, J., Zhou, C., Zhou, L., Ziesmann, T., Zou, S., Li, Y., Xu, X., Zhang, Y., Yang, H., Wang, J., Wang, J., Kjer, K.M., Zhou, X., 2014. Phylogenomics resolves the timing and pattern of insect evolution. *Science* 346, 763–767.
- Ober, K.A., 2002. Phylogenetic relationships of the carabid subfamily Harpalinae (Coleoptera) based on molecular sequence data. *Mol. Phylogenet. Evol.* 24, 228–248.
- Ober, K.A., Heider, T.N., 2010. Phylogenetic diversification patterns and divergence times in ground beetles (Coleoptera: Carabidae: Harpalinae). *BMC Evol. Biol.* 10, 262.
- Pons, J., Barraclough, T., Theodorides, K., Cardoso, A., Vogler, A., 2004. Using exon and intron sequences of the gene *Mp20* to resolve basal relationships in *Cicindela* (Coleoptera: Cicindelidae). *Syst. Biol.* 53, 554–570.
- Ribera, I., 2008. Habitat constraints and the generation of diversity in freshwater macroinvertebrates, in: *Aquatic Insects: Challenges to Populations*. pp. 289–311.
- Shull, V.L., Vogler, A.P., Baker, M.D., Maddison, D.R., Hammond, P.M., 2001. Sequence alignment of 18S ribosomal RNA and the basal relationships of Adephegidae beetles: evidence for monophyly of aquatic families and the placement of Trachypachidae. *Syst. Biol.* 50, 945–969.
- Sota, T., Ishikawa, R., Ujii, M., Kusumoto, F., Vogler, A.P., 2001. Extensive trans-species

- mitochondrial polymorphisms in the carabid beetles *Carabus* subgenus *Ohomopterus* caused by repeated introgressive hybridization. *Mol. Ecol.* 10, 2833–2847.
- Sota, T., Liang, H., Enokido, Y., Hori, M., 2011. Phylogeny and divergence time of island tiger beetles of the genus *Cylindera* (Coleoptera: Cicindelidae) in East Asia. *Biol. J. Linn. Soc. Lond.* 102, 715–727.
- Timmermans, M.J.T.N., Barton, C., Haran, J., Ahrens, D., Culverwell, C.L., Ollikainen, A., Dodsworth, S., Foster, P.G., Bocak, L., Vogler, A.P., 2016. Family-Level Sampling of Mitochondrial Genomes in Coleoptera: Compositional Heterogeneity and Phylogenetics. *Genome Biol. Evol.* 8, 161–175.
- Vogler, A., Cardoso, A., Barraclough, T., 2005. Exploring Rate Variation Among and Within Sites in a Densely Sampled Tree: Species Level Phylogenetics of North American Tiger Beetles (Genus *Cicindela* ). *Syst. Biol.* 54, 4–20.
- Vogler, A.P., Pearson, D.L., 1996. A molecular phylogeny of the tiger beetles (Cicindelidae): congruence of mitochondrial and nuclear rDNA data sets. *Mol. Phylogenet. Evol.* 6, 321–338.

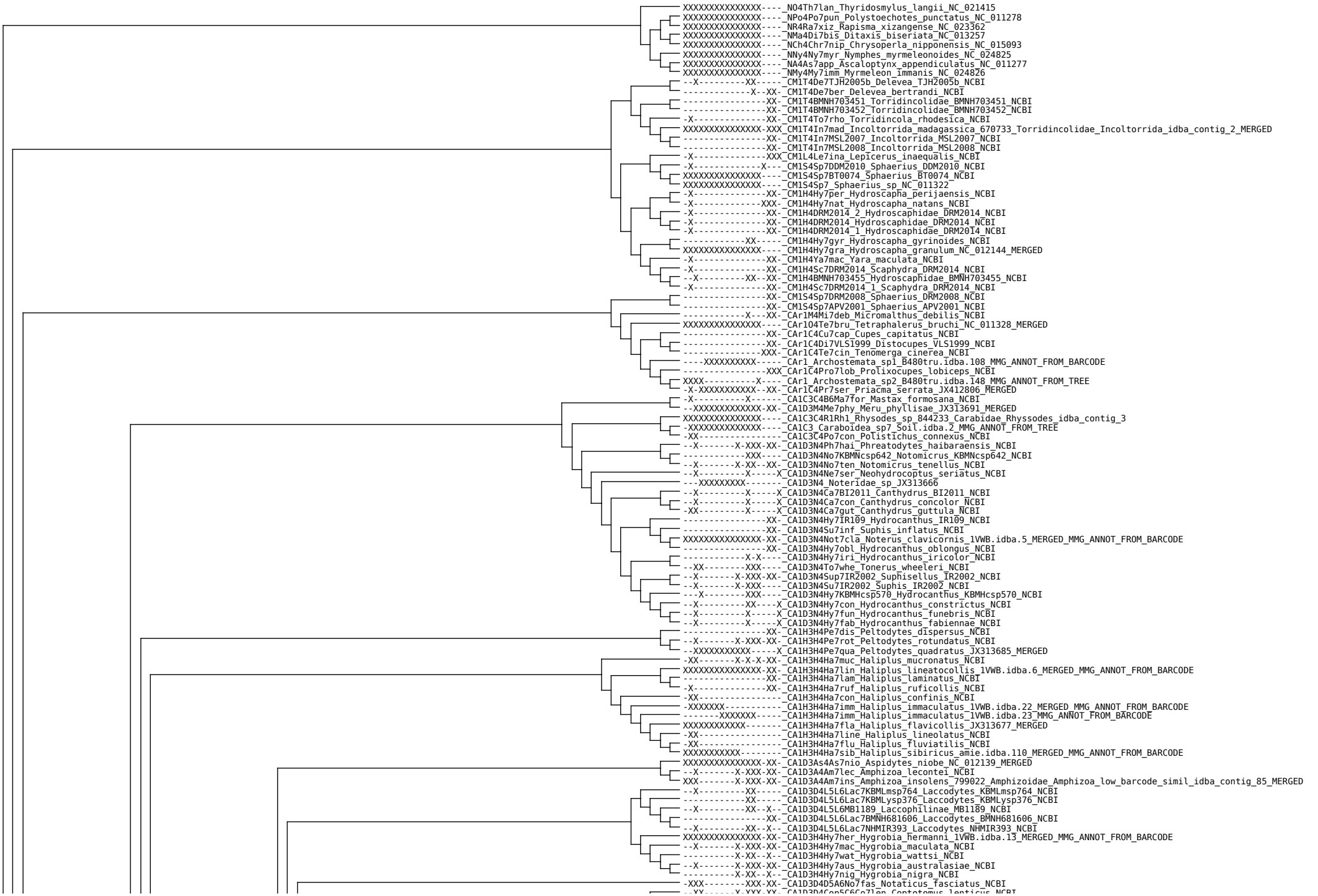





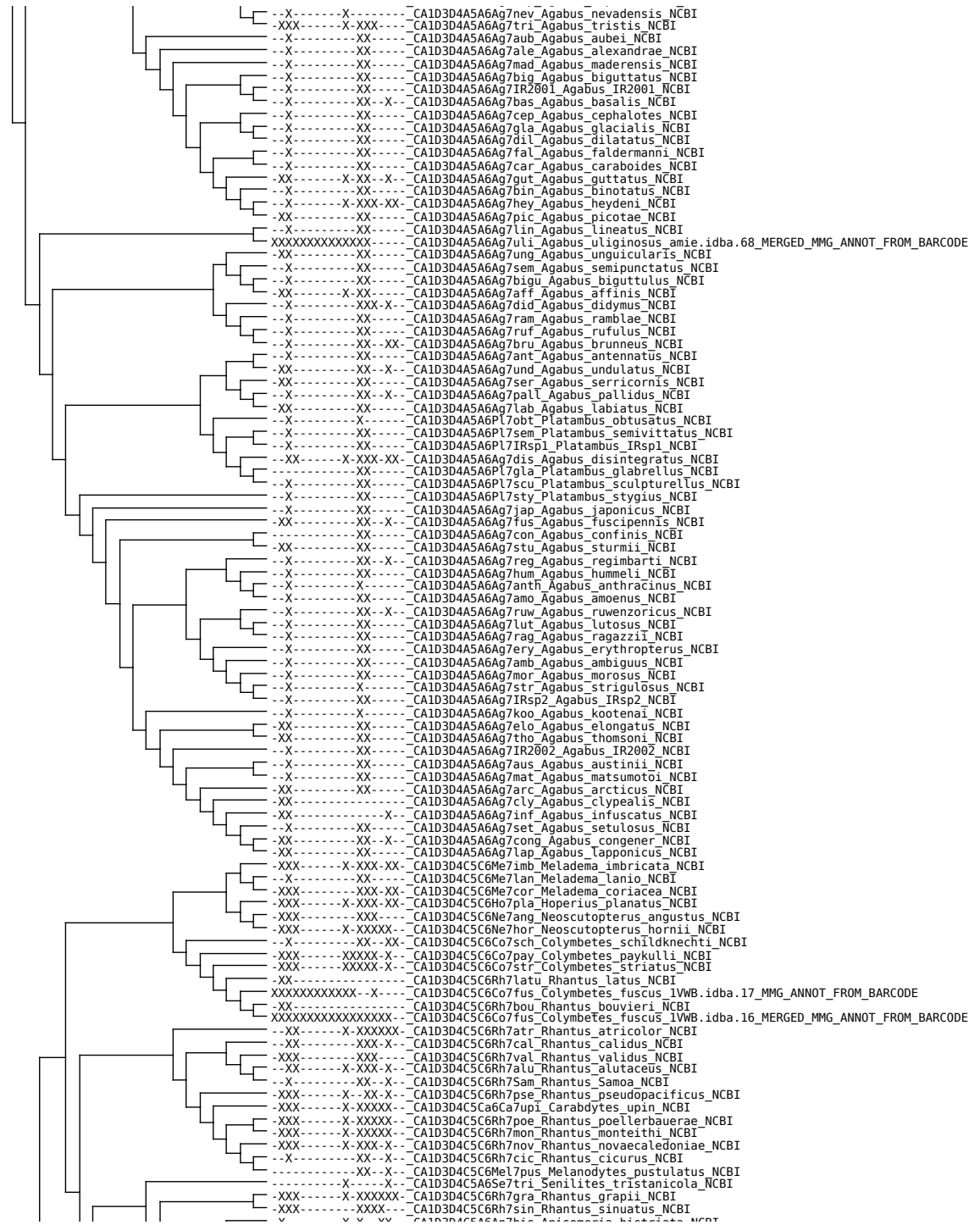

A-----X-A-XX- CA10304C5C6Rh7dis Anisomeria distriata NCBI  
-----X---XXX- CA10304C5C6Rh7boh Rhantus bohlei NCBI  
-X-X-----XXXXXX- CA10304C5C6Rh7and Rhantus andinus NCBI  
-XX-----CA10304C5C6Rh7man Rhantus manjakatoempo NCBI  
-XXX-----XXX-XX- CA10304C5C6Rh7not Rhantus notaticollis NCBI  
-XXX-----X-XXX-X- CA10304C5C6Rh7lat Rhantus latitans NCBI  
-XXX-----XXXXXXX- CA10304C5C6Rh7exs Rhantus exsoletus NCBI  
-XX-----X-XXX-X- CA10304C5C6Rh7con Rhantus consputus NCBI  
-XX-----CA10304C5C6Rh7inc Rhantus incognitus NCBI  
-XXX-----X-XXX- CA10304C5C6Rh7sutu Rhantus suturellus NCBI  
-XXX-----X-XXX-X- CA10304C5C6Rh7bis Rhantus bistriatus NCBI  
-XX-----X-XXX-X- CA10304C5C6Rh7wal Rhantus wallisi NCBI  
-X-----X-X-XX- CA10304C5C6Rh7sig Rhantus signatus NCBI  
-----XX--X- CA10304C5C6Rh7MB1222 Rhantus MB1222 NCBI  
-XX-----XXXXXX- CA10304C5C6Rh7MB3940 Rhantus MB3940 NCBI  
-XXX-----X-XXXXXX- CA10304C5C6Rh7gut Rhantus gutticollis NCBI  
-XX-----X-XXXXXX- CA10304C5C6Rh7sou Rhantus souzannae NCBI  
-X-----X-XXXX- CA10304C5C6Rh7ani Rhantus anisonychus NCBI  
-X-----X---X- CA10304C5C6Rh7dan Rhantus dani NCBI  
-XXX-----X-XXXXXX- CA10304C5C6Rh7bin Rhantus binotatus NCBI  
-X-----X-XX-XX- CA10304C5C6Bu7dis Bunites distigma NCBI  
-X-----X-X-XXX- CA10304C5C6Rh7pho Rhantus phocaenarum NCBI  
-XXX-----XXXXXXX- CA10304C5C6Rh7vit Rhantus vitiensis NCBI  
-XXX-----XXXXXX-X- CA10304C5C6Rh7kin Rhantus kini NCBI  
-XX-----XXXXXXX- CA10304C5C6Rh7bul Rhantus bula NCBI  
-----X-XXXX- CA10304C5C6Rh7ova Rhantus ovalis NCBI  
-XXX-----X-XXXX- CA10304C5C6Rh7sik Rhantus sikkimensis NCBI  
-XXX-----X-XXXX- CA10304C5C6Rh7che Rhantus cheesmanae NCBI  
-XXX-----XXXXXXX- CA10304C5C6Rh7ann Rhantus annectens NCBI  
-XXX-----X-XXXX- CA10304C5C6Rh7eng Rhantus englundii NCBI  
-X-----X----- CA10304C5C6Rh7eka Rhantus ekari NCBI  
-XXX-----X-XXX- CA10304C5C6Rh7sim Rhantus simulans NCBI  
-XX-----X-XXX- CA10304C5C6Rh7rie Rhantus riedeli NCBI  
-XX-----XXXXXXX- CA10304C5C6Rh7sup Rhantus supranubicus NCBI  
-XX-----XXXXXXX- CA10304C5C6Rh7ped Rhantus pederzani NCBI  
-XXX-----XXXXXXX- CA10304C5C6Rh7sut Rhantus suturalis NCBI  
-XXX-----XX-XXX- CA10304C5C6Rh7ba Rhantus bacchusi NCBI  
-XXX-----X-X- CA10304C5C6Rh7huo Rhantus huon NCBI  
-X-----X----- CA10304C5C6Rh7myo Rhantus myola NCBI  
-XXX-----X--X-X- CA10304C5C6Rh7eli Rhantus elisabethae NCBI  
-X-----XX-X- CA10304D5D6Dy7mar Dytiscus marginicollis NCBI  
-XXX-----XXX-X- CA10304D5D6Dy7ver Dytiscus verticalis NCBI  
-X-----XX- CA10304D5D6Dy7per Dytiscus persicus NCBI  
-X-----XX-X- CA10304D5D6Dy7lat Dytiscus latissimus NCBI  
-XX-----XX-X- CA10304D5D6Dy7dau Dytiscus dauricus NCBI  
-XXX-----XXX- CA10304D5D6Dy7marg Dytiscus marginalis NCBI  
-X-----XX- CA10304D5D6Dy7thi Dytiscus thianschanicus NCBI  
-XX-----XX- CA10304D5D6Dy7cir Dytiscus circumcinctus NCBI  
-XX-----XXXXXXX- CA10304D5D6Dy7dim Dytiscus dimidiatus NCBI  
-XX-----CA10304D5D6Dy7sem Dytiscus semisulcatus NCBI  
-XXX-----XX-XXX- CA10304D5Ac6Rh7con Rhantaticus congestus NCBI  
-XX-----XXX-XX- CA10304D5E6Er7aus Eretes australis NCBI  
-XX-----X-XX-X- CA10304D5E6Er7gri Eretes griseus NCBI  
-XXX-----X-XXX- CA10304D5E6Ac7sti Eretes sticticus NCBI  
-XXX-----X-X- CA10304D5E6Ac7can Acililus canaliculatus NCBI  
-X-----XXX- CA10304D5Ac6Ae7KMAesp659 Aethionectes\_KMAesp659 NCBI  
-XX-----X-X- CA10304D5Ac6Ae7obe Aethionectes oberthueri NCBI  
-X-----X- CA10304D5Ac6Ae7api Aethionectes apicalis NCBI  
-XXX-----X-X- CA10304D5Ac6Ae7ful Aethionectes fulvonotatus NCBI  
-XXX-----X-X-X- CA10304D5Ac6Ac7duv Acililus duvergeri NCBI  
XXXXXXXXXXXXXXXX-XX- CA10304D5Ac6Ac7sul Acililus sulcatus IVWB.idba.3\_MERGED\_MMG\_ANNOT\_FROM\_BARCODE  
-XXX-----X-X- CA10304D5Ac6Ac7jap Acililus japonicus NCBI  
-XXX-----X-X- CA10304D5Ac6Ac7kis Acililus kishii NCBI  
-XXX-----X-X- CA10304D5Ac6Ac7ath Acililus athabascae NCBI  
-XX-----X-XX-X- CA10304D5Ac6Ac7sem Acililus semisulcatus NCBI  
-XXX-----X-XX-X- CA10304D5Ac6Ac7abb Acililus abbreviatus NCBI  
-XXX-----X-X- CA10304D5Ac6Ac7med Acililus medius NCBI  
-XXX-----X- CA10304D5Ac6Ac7fra Acililus fraternus NCBI  
-XXX-----X-X- CA10304D5Ac6Ac7syl Acililus sylvanus NCBI  
-XXX-----X-X- CA10304D5Ac6Ac7con Acililus confusus NCBI  
-XXX-----X-XX-X- CA10304D5Ac6Gr7lib Graphoderus liberus NCBI  
-XXX-----X-X- CA10304D5Ac6Gr7fas Graphoderus fascicollis NCBI  
-XXX-----X-X- CA10304D5Ac6Gr7bie Graphoderus bieneri NCBI  
-XXX-----X-X- CA10304D5Ac6Gr7ada Graphoderus adamsii NCBI  
-XXX-----X-X- CA10304D5Ac6Gr7per Graphoderus perplexus NCBI  
-XXX-----X-X- CA10304D5Ac6Gr7bil Graphoderus bilineatus NCBI  
-XXX-----X-X- CA10304D5Ac6Gr7zon Graphoderus zonatus NCBI  
-XXX-----X-X- CA10304D5Ac6Gr7aus Graphoderus austriacus NCBI  
-XXX-----X-X- CA10304D5Ac6Gr7occ Graphoderus occidentalis NCBI  
-XXX-----X-X- CA10304D5Ac6Ti7ere Tikoloshane5\_eretiformis NCBI  
-XXX-----X-X- CA10304D5Ac6Sa7mix Sandracottus mixtus NCBI  
-XXX-----XXX-X- CA10304D5Ac6Sa7dej Sandracottus dejeanii NCBI  
-XXX-----X-X- CA10304D5Ac6Sa7ins Sandracottus insignis NCBI  
-XXX-----XXX-X- CA10304D5Ac6Sa7bak Sandracottus bakewellii NCBI  
-XX-----CA10304D5Ac6Sa7gue Sandracottus guerini NCBI  
-XXX-----X-X- CA10304D5Ac6Th7marg Thermonectus margineguttatus NCBI  
-XXX-----X-X- CA10304D5Ac6Th7var Thermonectus variegatus NCBI  
-XXX-----X-X- CA10304D5Ac6Th7mar Thermonectus marmoratus NCBI  
-XX-----X-X- CA10304D5Ac6Th7alf Thermonectus alfredi NCBI  
-XXX-----X-X- CA10304D5Ac6Th7lep Thermonectus leprieurii NCBI  
-XXX-----X-X- CA10304D5Ac6Th7nob Thermonectus nobilis NCBI  
-XXX-----X-XX-X- CA10304D5Ac6Th7nig Thermonectus nigrofasciatus NCBI  
-XX-----X-X- CA10304D5Ac6Th7cir Thermonectus circumscriptus NCBI  
-XXX-----X-X- CA10304D5Ac6Th7int Thermonectus intermedius NCBI  
-XXX-----X-X- CA10304D5Ac6Th7bas Thermonectus basillaris NCBI  
-XXX-----X-X- CA10304D5Ac6Th7suc Thermonectus succinctus NCBI

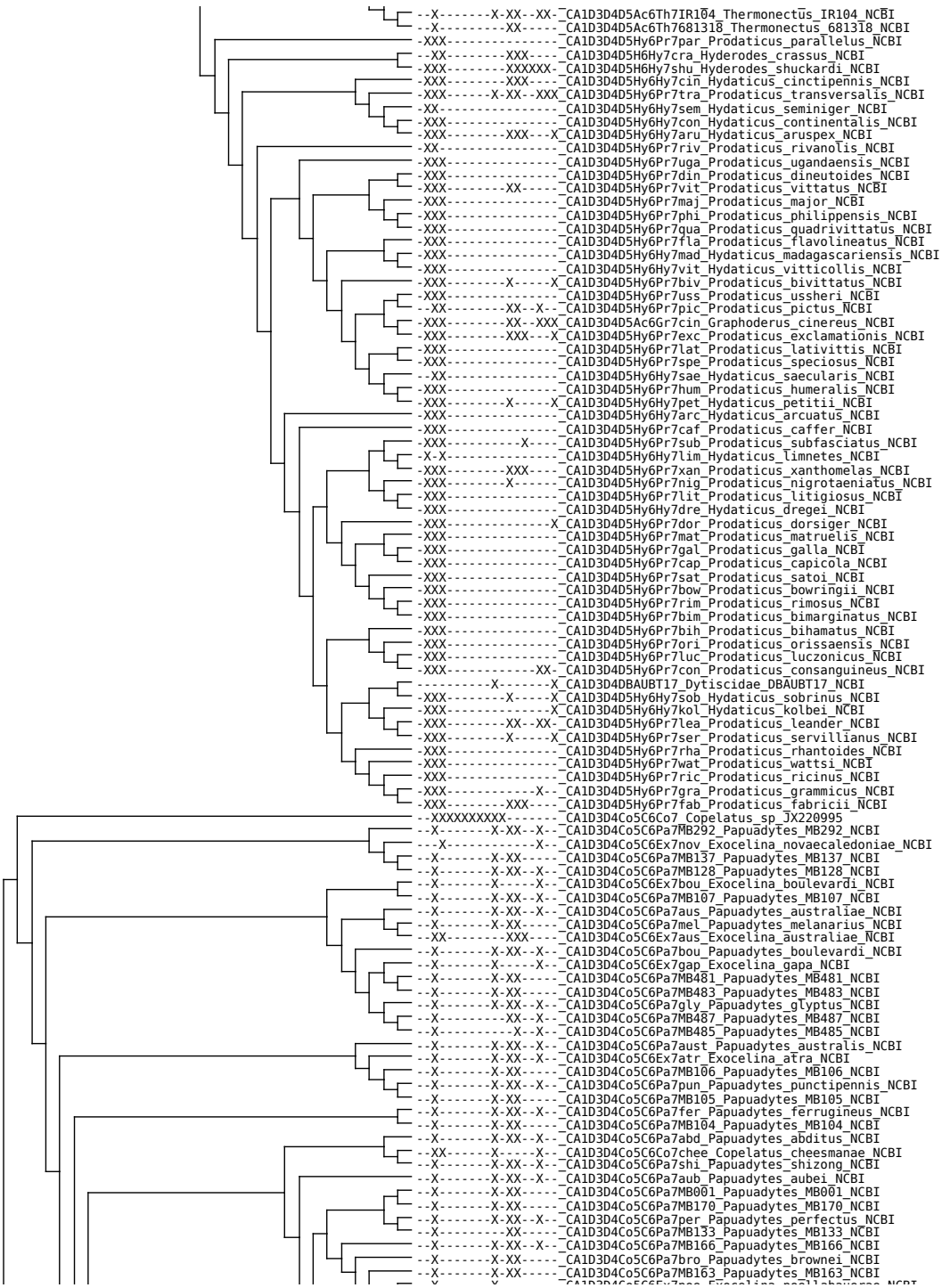

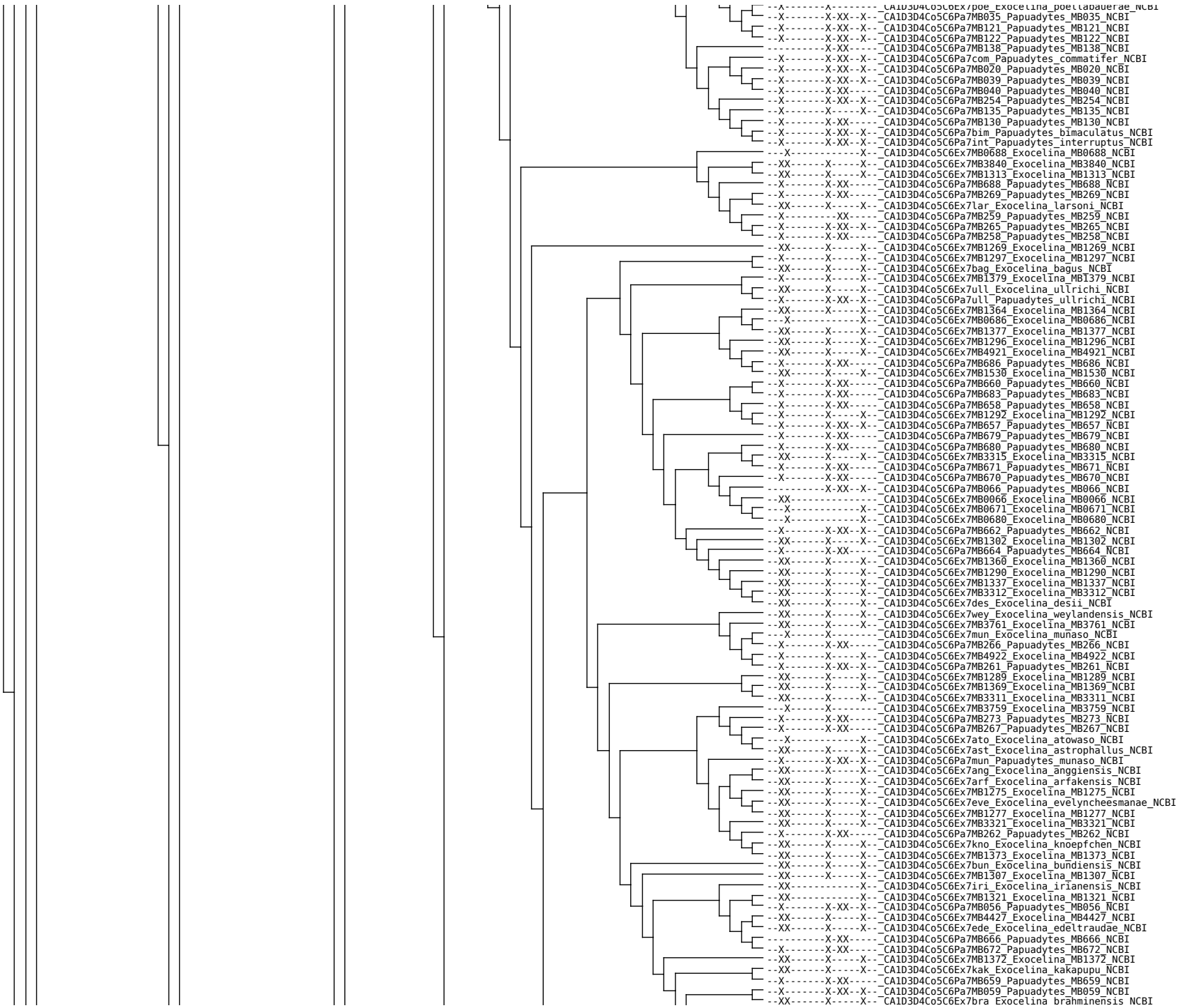

-X-----X-----CA103D4Co5C6Ex/poe Exocelina poellabauerae NCBI  
-X-----X-XX-X-CA103D4Co5C6Pa7MB035 Papuadytes MB035 NCBI  
-X-----X-XX-X-CA103D4Co5C6Pa7MB121 Papuadytes MB121 NCBI  
-X-----X-XX-X-CA103D4Co5C6Pa7MB122 Papuadytes MB122 NCBI  
-X-----X-XX-X-CA103D4Co5C6Pa7MB138 Papuadytes MB138 NCBI  
-X-----X-XX-X-CA103D4Co5C6Pa7com Papuadytes commatifer NCBI  
-X-----X-XX-X-CA103D4Co5C6Pa7MB020 Papuadytes MB020 NCBI  
-X-----X-XX-X-CA103D4Co5C6Pa7MB039 Papuadytes MB039 NCBI  
-X-----X-XX-X-CA103D4Co5C6Pa7MB040 Papuadytes MB040 NCBI  
-X-----X-XX-X-CA103D4Co5C6Pa7MB254 Papuadytes MB254 NCBI  
-X-----X-XX-X-CA103D4Co5C6Pa7MB135 Papuadytes MB135 NCBI  
-X-----X-XX-X-CA103D4Co5C6Pa7MB130 Papuadytes MB130 NCBI  
-X-----X-XX-X-CA103D4Co5C6Pa7bim Papuadytes bimaculatus NCBI  
-X-----X-XX-X-CA103D4Co5C6Pa7int Papuadytes interruptus NCBI  
-X-----X-XX-X-CA103D4Co5C6Ex7MB0688 Exocelina MB0688 NCBI  
-XX-----X-----CA103D4Co5C6Ex7MB3840 Exocelina MB3840 NCBI  
-XX-----X-----CA103D4Co5C6Ex7MB1313 Exocelina MB1313 NCBI  
-X-----X-XX-X-CA103D4Co5C6Pa7MB688 Papuadytes MB688 NCBI  
-X-----X-XX-X-CA103D4Co5C6Pa7MB269 Papuadytes MB269 NCBI  
-XX-----X-----CA103D4Co5C6Ex7lar Exocelina larsoni NCBI  
-X-----X-XX-X-CA103D4Co5C6Pa7MB259 Papuadytes MB259 NCBI  
-X-----X-XX-X-CA103D4Co5C6Pa7MB265 Papuadytes MB265 NCBI  
-X-----X-XX-X-CA103D4Co5C6Pa7MB258 Papuadytes MB258 NCBI  
-XX-----X-----CA103D4Co5C6Ex7MB1269 Exocelina MB1269 NCBI  
-X-----X-XX-X-CA103D4Co5C6Ex7MB1297 Exocelina MB1297 NCBI  
-XX-----X-----CA103D4Co5C6Ex7bag Exocelina bagus NCBI  
-X-----X-XX-X-CA103D4Co5C6Ex7MB1379 Exocelina MB1379 NCBI  
-XX-----X-----CA103D4Co5C6Ex7ull Exocelina ullrichi NCBI  
-X-----X-XX-X-CA103D4Co5C6Pa7ull Papuadytes ullrichi NCBI  
-XX-----X-----CA103D4Co5C6Ex7MB1364 Exocelina MB1364 NCBI  
-X-----X-XX-X-CA103D4Co5C6Ex7MB0686 Exocelina MB0686 NCBI  
-XX-----X-----CA103D4Co5C6Ex7MB1377 Exocelina MB1377 NCBI  
-XX-----X-----CA103D4Co5C6Ex7MB1296 Exocelina MB1296 NCBI  
-XX-----X-----CA103D4Co5C6Ex7MB4921 Exocelina MB4921 NCBI  
-X-----X-XX-X-CA103D4Co5C6Pa7MB686 Papuadytes MB686 NCBI  
-XX-----X-----CA103D4Co5C6Ex7MB1530 Exocelina MB1530 NCBI  
-X-----X-XX-X-CA103D4Co5C6Pa7MB660 Papuadytes MB660 NCBI  
-X-----X-XX-X-CA103D4Co5C6Pa7MB683 Papuadytes MB683 NCBI  
-X-----X-XX-X-CA103D4Co5C6Pa7MB658 Papuadytes MB658 NCBI  
-X-----X-XX-X-CA103D4Co5C6Ex7MB1292 Exocelina MB1292 NCBI  
-X-----X-XX-X-CA103D4Co5C6Pa7MB657 Papuadytes MB657 NCBI  
-X-----X-XX-X-CA103D4Co5C6Pa7MB679 Papuadytes MB679 NCBI  
-X-----X-XX-X-CA103D4Co5C6Pa7MB680 Papuadytes MB680 NCBI  
-XX-----X-----CA103D4Co5C6Ex7MB3315 Exocelina MB3315 NCBI  
-X-----X-XX-X-CA103D4Co5C6Pa7MB671 Papuadytes MB671 NCBI  
-X-----X-XX-X-CA103D4Co5C6Pa7MB670 Papuadytes MB670 NCBI  
-X-----X-XX-X-CA103D4Co5C6Pa7MB066 Papuadytes MB066 NCBI  
-XX-----X-----CA103D4Co5C6Ex7MB0066 Exocelina MB0066 NCBI  
-X-----X-XX-X-CA103D4Co5C6Ex7MB0671 Exocelina MB0671 NCBI  
-X-----X-XX-X-CA103D4Co5C6Ex7MB0680 Exocelina MB0680 NCBI  
-X-----X-XX-X-CA103D4Co5C6Pa7MB662 Papuadytes MB662 NCBI  
-XX-----X-----CA103D4Co5C6Ex7MB1302 Exocelina MB1302 NCBI  
-X-----X-XX-X-CA103D4Co5C6Pa7MB664 Papuadytes MB664 NCBI  
-XX-----X-----CA103D4Co5C6Ex7MB1360 Exocelina MB1360 NCBI  
-XX-----X-----CA103D4Co5C6Ex7MB1290 Exocelina MB1290 NCBI  
-XX-----X-----CA103D4Co5C6Ex7MB1337 Exocelina MB1337 NCBI  
-XX-----X-----CA103D4Co5C6Ex7MB3312 Exocelina MB3312 NCBI  
-XX-----X-----CA103D4Co5C6Ex7des Exocelina desii NCBI  
-XX-----X-----CA103D4Co5C6Ex7wey Exocelina weylandensis NCBI  
-XX-----X-----CA103D4Co5C6Ex7MB3761 Exocelina MB3761 NCBI  
-X-----X-XX-X-CA103D4Co5C6Ex7mun Exocelina munaso NCBI  
-X-----X-XX-X-CA103D4Co5C6Pa7MB266 Papuadytes MB266 NCBI  
-X-----X-XX-X-CA103D4Co5C6Ex7MB4922 Exocelina MB4922 NCBI  
-X-----X-XX-X-CA103D4Co5C6Pa7MB261 Papuadytes MB261 NCBI  
-XX-----X-----CA103D4Co5C6Ex7MB1289 Exocelina MB1289 NCBI  
-XX-----X-----CA103D4Co5C6Ex7MB1369 Exocelina MB1369 NCBI  
-XX-----X-----CA103D4Co5C6Ex7MB3311 Exocelina MB3311 NCBI  
-X-----X-XX-X-CA103D4Co5C6Ex7MB3759 Exocelina MB3759 NCBI  
-X-----X-XX-X-CA103D4Co5C6Pa7MB273 Papuadytes MB273 NCBI  
-X-----X-XX-X-CA103D4Co5C6Pa7MB267 Papuadytes MB267 NCBI  
-X-----X-XX-X-CA103D4Co5C6Ex7ato Exocelina atowaso NCBI  
-XX-----X-----CA103D4Co5C6Ex7ast Exocelina astrophallus NCBI  
-X-----X-XX-X-CA103D4Co5C6Pa7mun Papuadytes munaso NCBI  
-XX-----X-----CA103D4Co5C6Ex7ang Exocelina anggiansis NCBI  
-XX-----X-----CA103D4Co5C6Ex7arf Exocelina arfakensis NCBI  
-XX-----X-----CA103D4Co5C6Ex7MB1275 Exocelina MB1275 NCBI  
-XX-----X-----CA103D4Co5C6Ex7eve Exocelina evelyncheesmanae NCBI  
-XX-----X-----CA103D4Co5C6Ex7MB1277 Exocelina MB1277 NCBI  
-XX-----X-----CA103D4Co5C6Ex7MB3321 Exocelina MB3321 NCBI  
-X-----X-XX-X-CA103D4Co5C6Pa7MB262 Papuadytes MB262 NCBI  
-XX-----X-----CA103D4Co5C6Ex7kno Exocelina knoepfchen NCBI  
-XX-----X-----CA103D4Co5C6Ex7MB1373 Exocelina MB1373 NCBI  
-XX-----X-----CA103D4Co5C6Ex7bun Exocelina bundiensis NCBI  
-XX-----X-----CA103D4Co5C6Ex7MB1307 Exocelina MB1307 NCBI  
-XX-----X-----CA103D4Co5C6Ex7iri Exocelina irianensis NCBI  
-XX-----X-----CA103D4Co5C6Ex7MB1321 Exocelina MB1321 NCBI  
-X-----X-XX-X-CA103D4Co5C6Pa7MB056 Papuadytes MB056 NCBI  
-XX-----X-----CA103D4Co5C6Ex7MB4427 Exocelina MB4427 NCBI  
-XX-----X-----CA103D4Co5C6Ex7ede Exocelina edeltraudae NCBI  
-X-----X-XX-X-CA103D4Co5C6Pa7MB666 Papuadytes MB666 NCBI  
-XX-----X-----CA103D4Co5C6Pa7MB672 Papuadytes MB672 NCBI  
-XX-----X-----CA103D4Co5C6Ex7MB1372 Exocelina MB1372 NCBI  
-XX-----X-----CA103D4Co5C6Ex7kak Exocelina kakapupu NCBI  
-X-----X-XX-X-CA103D4Co5C6Pa7MB659 Papuadytes MB659 NCBI  
-X-----X-XX-X-CA103D4Co5C6Pa7MB059 Papuadytes MB059 NCBI  
-XX-----X-----CA103D4Co5C6Ex7bra Exocelina brahminensis NCBI



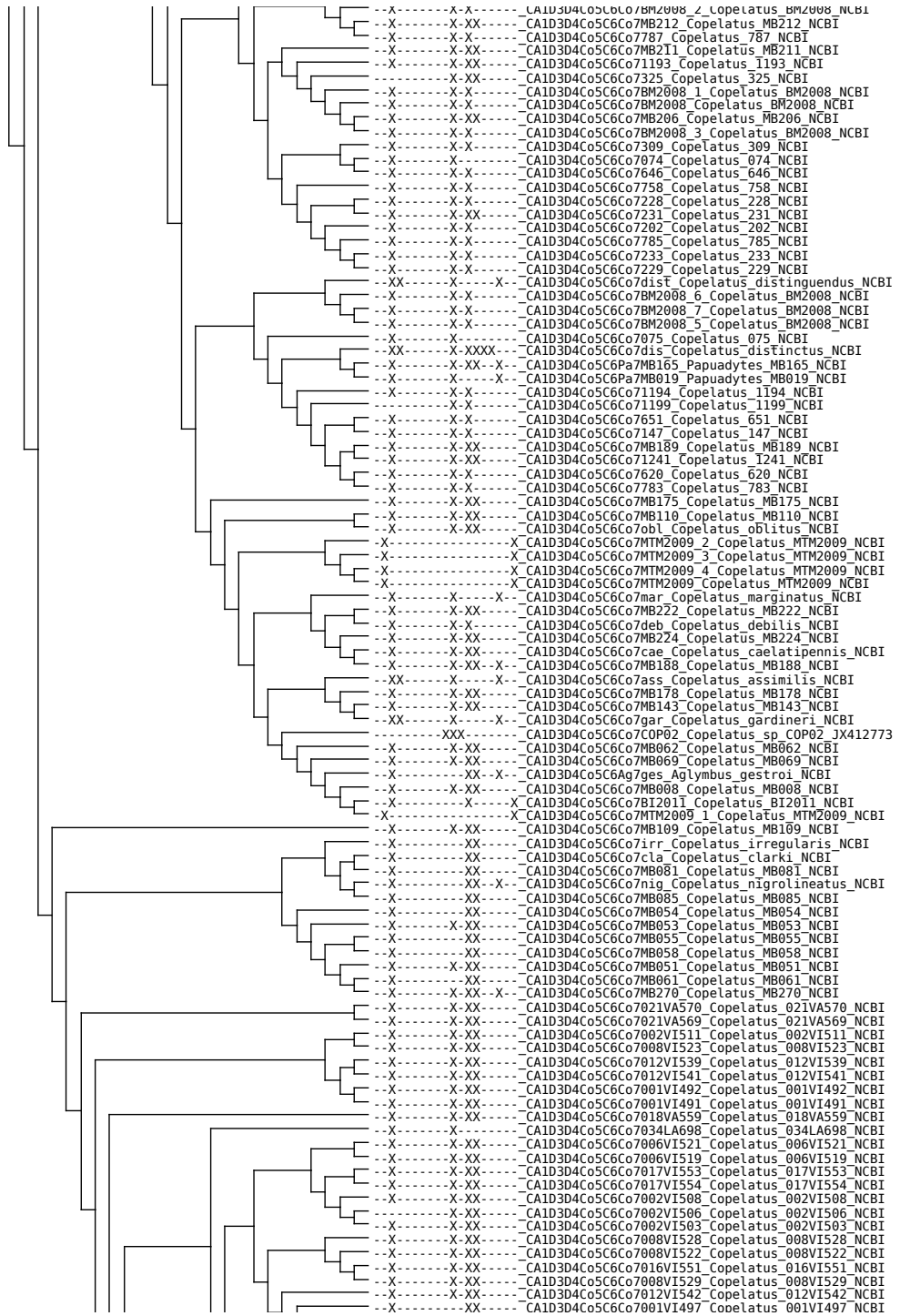

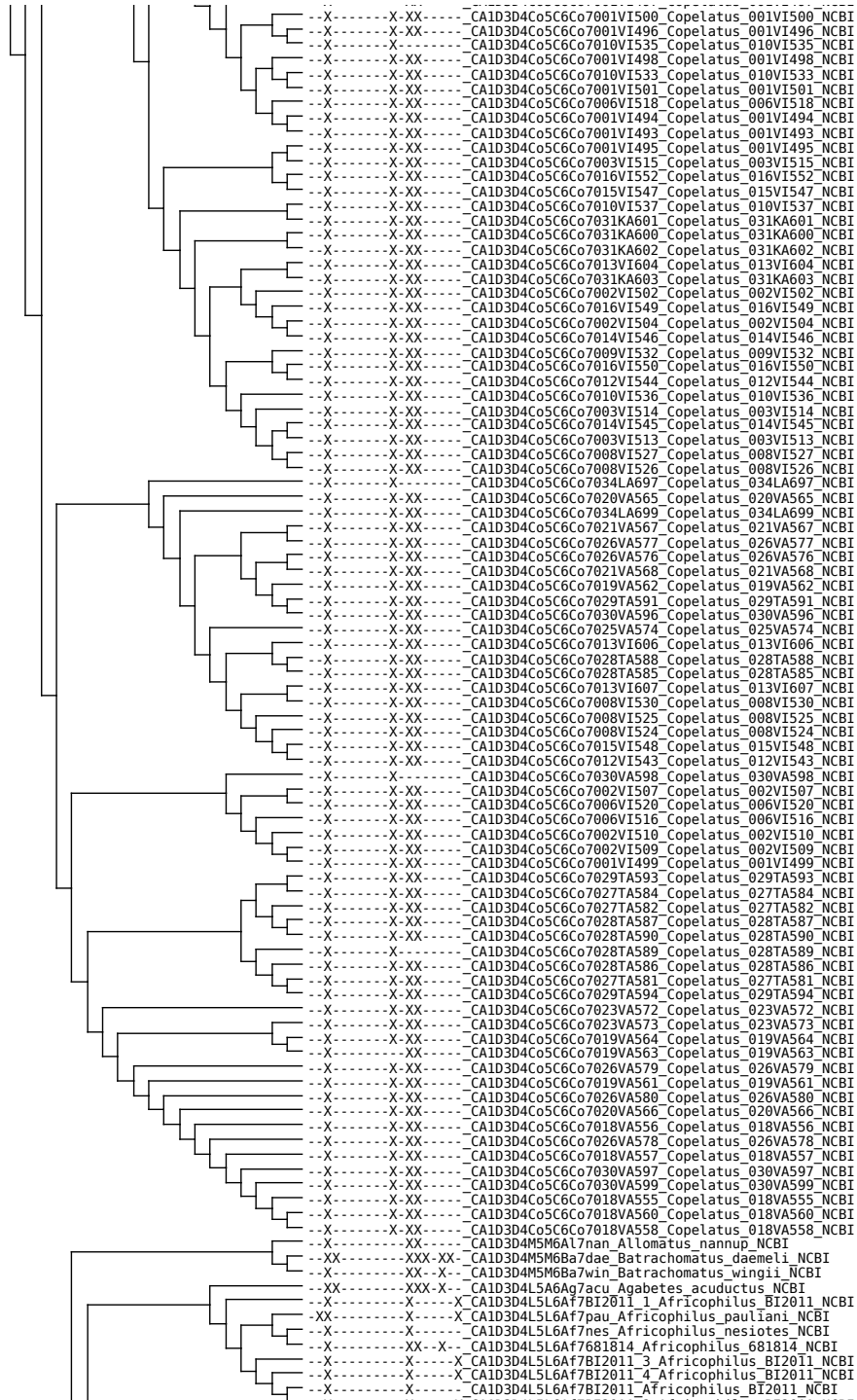

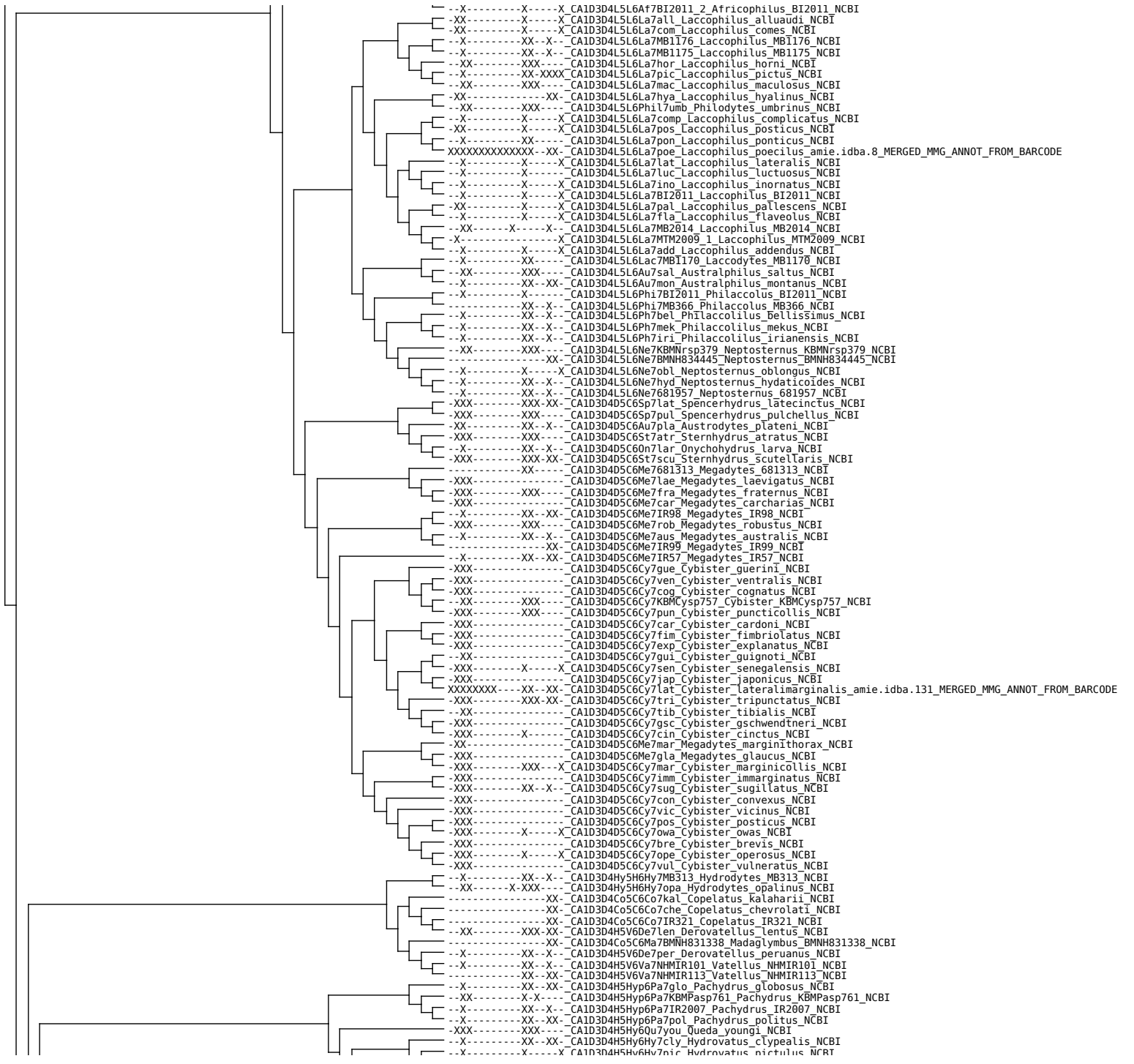



CA1D3D4H5Hy6Hy7dav\_Hydrovatus\_davidis\_NCBI  
CA1D3D4H5Hy6Hy7pus\_Hydrovatus\_pustulatus\_NCBI  
CA1D3D4H5Hy6Hy7tes\_Hydrovatus\_testudinaris\_NCBI  
CA1D3D4H5Hy6Hy7oti\_Hydrovatus\_otiosus\_NCBI  
CA1D3D4H5Hy6Hy7par\_Hydrovatus\_parvulus\_NCBI  
CA1D3D4H5Hy6Hy7acu\_Hydrovatus\_acuminatus\_NCBI  
CA1D3D4H5Hy6Hy7para\_Hydrovatus\_parallelipennis\_NCBI  
CA1D3D4H5Hy6Hy7fra\_Hydrovatus\_fratr NCBI  
CA1D3D4H5Hy6Hy7nig\_Hydrovatus\_nigrita\_NCBI  
CA1D3D4H5Hy6Hy7ruf\_Hydrovatus\_rufoniger\_NCBI  
CA1D3D4H5Hy6Hy7obl\_Hydrovatus\_oblongipennis\_NCBI  
CA1D3D4H5Hy6Hy7nigr\_Hydrovatus\_nigricans\_NCBI  
CA1D3D4H5L6La7obl\_Laccornis\_oblongus\_NCBI  
CA1D3D4H5L6La7koc\_Laccornis\_kocae\_NCBI  
CA1D3D4H5L6La7dif\_Laccornis\_difformis\_NCBI  
CA1D3D4H5H6La7lug\_Laccornellus\_lugubris\_NCBI  
CA1D3D4H5H6La7cop\_Laccornellus\_copelatoides\_NCBI  
CA1D3D4H5H6An7got\_Antiporus\_gottwaldi\_NCBI  
CA1D3D4H5H6Sa7ter\_Sanfilippodytes\_terminalis\_NCBI  
CA1D3D4H5H6Neo7VLS1999\_Neoporus\_VLS1999\_NCBI  
CA1D3D4H5H6Sa7IR2002\_Sanfilippodytes\_IR2002\_NCBI  
CA1D3D4H5H6Sa7KBM2014\_Sanfilippodytes\_KBM2014\_NCBI  
CA1D3D4H5H6Neo7mel\_Neoporus\_mellitus\_NCBI  
CA1D3D4H5H6Ha7tex\_Haideoporus\_texanus\_NCBI  
CA1D3D4H5H6He7pul\_Heterosternuta\_pulcher\_NCBI  
CA1D3D4H5H6Neo7und\_Neoporus\_undulatus\_NCBI  
CA1D3D4H5H6Neo7sol\_Neoporus\_solitarius\_NCBI  
CA1D3D4H5H6Neo7ari\_Neoporus\_arizonicus\_NCBI  
CA1D3D4H5H6Hyd7pau\_Hydrocolus\_paugus\_NCBI  
CA1D3D4H5H6Hyd7sah\_Hydrocolus\_sahlbergi\_NCBI  
CA1D3D4H5H6Hyd7pic\_Hydrocolus\_picicornis\_NCBI  
CA1D3D4H5H6Su7fig\_Suphrodytes\_figuratus\_NCBI  
CA1D3D4H5H6Su7dor\_Suphrodytes\_dorsalis\_NCBI  
CA1D3D4H5H6Hy7sub\_Hydroporus\_submuticus\_NCBI  
CA1D3D4H5H6Hy7ruf\_Hydroporus\_rufifrons\_NCBI  
CA1D3D4H5H6Hy7ves\_Hydroporus\_vespertinus\_NCBI  
CA1D3D4H5H6Hy7ery\_Hydroporus\_erythrocephalus\_1VWB.idba.20\_MERGED\_MMG\_ANNOT\_FROM\_BARCODE  
CA1D3D4H5H6Hy7IRC37\_Hydroporus\_IRC37\_NCBI  
CA1D3D4H5H6Hy7tran\_Hydroporus\_transpunctatus\_NCBI  
CA1D3D4H5H6Hy7elo\_Hydroporus\_elongatulus\_NCBI  
CA1D3D4H5H6Hy7obs\_Hydroporus\_obscurus\_1VWB.idba.1\_MERGED\_MMG\_ANNOT\_FROM\_BARCODE  
CA1D3D4H5H6Hy7pag\_Hydroporus\_paganettianus\_NCBI  
CA1D3D4H5H6Hy7lap\_Hydroporus\_lapponum\_NCBI  
CA1D3D4H5H6Hy7for\_Hydroporus\_fortis\_NCBI  
CA1D3D4H5H6Hy7axi\_Hydroporus\_axillaris\_NCBI  
CA1D3D4H5H6Hy7IRC36\_Hydroporus\_IRC36\_NCBI  
CA1D3D4H5H6Hy7nig\_Hydroporus\_niger\_NCBI  
CA1D3D4H5H6Hy7sin\_Hydroporus\_sinuatipes\_NCBI  
CA1D3D4H5H6Hy7not\_Hydroporus\_notabilis\_NCBI  
CA1D3D4H5H6Hy7mor\_Hydroporus\_morio\_NCBI  
CA1D3D4H5H6Hy7sem\_Hydroporus\_semenowi\_NCBI  
CA1D3D4H5H6Hy7gen\_Hydroporus\_geniculatus\_NCBI  
CA1D3D4H5H6Hy7nige\_Hydroporus\_nigellus\_NCBI  
CA1D3D4H5H6Hy7subp\_Hydroporus\_subpubescens\_NCBI  
CA1D3D4H5H6Hy7IR325\_Hydroporus\_IR325\_NCBI  
CA1D3D4H5H6Hy7des\_Hydroporus\_despectus\_NCBI  
CA1D3D4H5H6Hy7car\_Hydroporus\_carri\_NCBI  
CA1D3D4H5H6Hy7hir\_Hydroporus\_hirtellus\_NCBI  
CA1D3D4H5H6Hy7IR232\_Hydroporus\_IR232\_NCBI  
CA1D3D4H5H6Hy7per\_Hydroporus\_pervicinus\_NCBI  
CA1D3D4H5H6Hy7IR334\_Hydroporus\_IR334\_NCBI  
CA1D3D4H5H6Hy7occ\_Hydroporus\_occidentalis\_NCBI  
CA1D3D4H5H6Hy7app\_Hydroporus\_appalachius\_NCBI  
CA1D3D4H5H6Hy7man\_Hydroporus\_mannerheimi\_NCBI  
CA1D3D4H5H6Hy7neg\_Hydroporus\_neglectus\_NCBI  
CA1D3D4H5H6Hy7sca\_Hydroporus\_scalesianus\_NCBI  
CA1D3D4H5H6Hy7ang\_Hydroporus\_angustatus\_NCBI  
CA1D3D4H5H6Hy7pube\_Hydroporus\_puberulus\_NCBI  
CA1D3D4H5H6Hy7gla\_Hydroporus\_glabriusculus\_NCBI  
CA1D3D4H5H6Hy7mo\_Hydroporus\_umbrosus\_NCBI  
CA1D3D4H5H6Hy7bre\_Hydroporus\_brevis\_NCBI  
CA1D3D4H5H6Hy7mar\_Hydroporus\_marginatus\_NCBI  
CA1D3D4H5H6Hy7fus\_Hydroporus\_fuscipennis\_NCBI  
CA1D3D4H5H6Hy7acu\_Hydroporus\_acutangulus\_NCBI  
CA1D3D4H5H6Hy7kab\_Hydroporus\_kabakovi\_NCBI  
CA1D3D4H5H6Hy7pla\_Hydroporus\_planus\_1VWB.idba.2\_MERGED\_MMG\_ANNOT\_FROM\_BARCODE  
CA1D3D4H5H6Hy7gol\_Hydroporus\_goldschmidti\_NCBI  
CA1D3D4H5H6Hy7luc\_Hydroporus\_lucasi\_NCBI  
CA1D3D4H5H6Hy7lim\_Hydroporus\_limbatulus\_NCBI  
CA1D3D4H5H6Hy7pil\_Hydroporus\_pilosus\_NCBI  
CA1D3D4H5H6Hy7com\_Hydroporus\_compunctus\_NCBI  
CA1D3D4H5H6Hy7ana\_Hydroporus\_analis\_NCBI  
CA1D3D4H5H6Hy7dec\_Hydroporus\_decipiens\_NCBI  
CA1D3D4H5H6Hy7dis\_Hydroporus\_discretus\_1VWB.idba.14\_MERGED\_MMG\_ANNOT\_FROM\_BARCODE  
CA1D3D4H5H6Hy7err\_Hydroporus\_errans\_NCBI  
CA1D3D4H5H6Hy7bran\_Hydroporus\_branuccii\_NCBI  
CA1D3D4H5H6Hy7mac\_Hydroporus\_macedonicus\_NCBI  
CA1D3D4H5H6Hy7spt\_Hydroporus\_spt\_1VWB.idba.19\_MMG\_ANNOT\_FROM\_BARCODE  
CA1D3D4H5H6Hy7zim\_Hydroporus\_zimmermanni\_NCBI  
CA1D3D4H5H6Hy7fov\_Hydroporus\_foveolatus\_NCBI  
CA1D3D4H5H6Hy7bas\_Hydroporus\_basinotatus\_NCBI  
CA1D3D4H5H6Hy7tes\_Hydroporus\_tessellatus\_NCBI  
CA1D3D4H5H6Hy7pub\_Hydroporus\_pubescens\_NCBI  
CA1D3D4H5H6Hy7thr\_Hydroporus\_thrasicus\_NCBI  
CA1D3D4H5H6Hy7koz\_Hydroporus\_kozlovskii\_NCBI

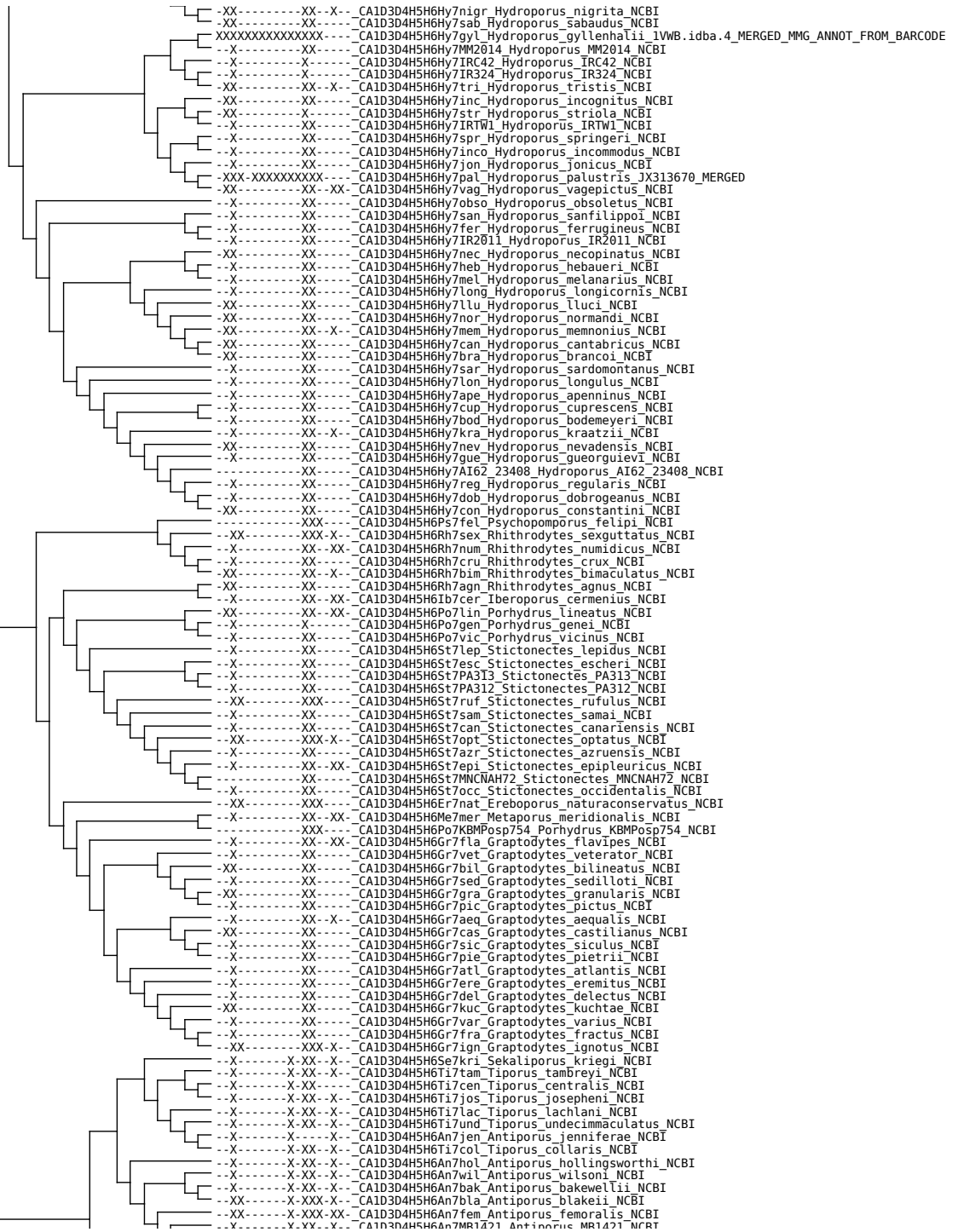

CA1D3D4H5H6An7int Antiporus interrogatoris NCBI  
CA1D3D4H5H6An7str Antiporus strigosulus NCBI  
CA1D3D4H5H6An7gil Antiporus gilbertii NCBI  
CA1D3D4H5H6Ch7joh Chostonectes johnsoni NCBI  
CA1D3D4H5H6Ch7neb Chostonectes nebulosus NCBI  
CA1D3D4H5H6Ch7sha Chostonectes sharpi NCBI  
CA1D3D4H5H6Ch7gig Chostonectes gigas NCBI  
CA1D3D4H5H6Meg7wil Megaporus wilsoni NCBI  
CA1D3D4H5H6Meg7nat Megaporus natvigii NCBI  
CA1D3D4H5H6Meg7ruf Megaporus rufipes NCBI  
CA1D3D4H5H6Meg7rufi Megaporus ruficeps NCBI  
CA1D3D4H5H6Meg7sol Megaporus solidus NCBI  
CA1D3D4H5H6Meg7how Megaporus howittii NCBI  
CA1D3D4H5H6Meg7gar Megaporus gardneri NCBI  
CA1D3D4H5H6Meg7ham Megaporus hamatus NCBI  
CA1D3D4H5H6Ne7sus Necterosoma susanna NCBI  
CA1D3D4H5H6Ne7reg Necterosoma regulare NCBI  
CA1D3D4H5H6Ne7pen Necterosoma penicillatum NCBI  
CA1D3D4H5H6Ne7dis Necterosoma dispar NCBI  
CA1D3D4H5H6Ne7und Necterosoma undecimlineatum NCBI  
CA1D3D4H5H6Ne7dar Necterosoma darwini NCBI  
CA1D3D4H5H6Ne7aph Necterosoma aphrodite NCBI  
CA1D3D4H5H6Ne7sch Necterosoma schmelzti NCBI  
CA1D3D4H5H6Pa7cou Paroster couragei NCBI  
CA1D3D4H5H6Pa7mic Paroster michaelseni NCBI  
CA1D3D4H5H6Pa7nig Paroster nigroadumbratus NCBI  
CA1D3D4H5H6Pa7mel Paroster melroseensis NCBI  
CA1D3D4H5H6Pa7dar Paroster darlotensis NCBI  
CA1D3D4H5H6Pa7RL2008\_1 Paroster RL2008 NCBI  
CA1D3D4H5H6Pa7ins Paroster insculptilis NCBI  
CA1D3D4H5H6Pa7nige Paroster niger NCBI  
CA1D3D4H5H6Pa7pal Paroster pallescens NCBI  
CA1D3D4H5H6Pa7bay Paroster baylyi NCBI  
CA1D3D4H5H6Pa7pee Paroster peelensis NCBI  
CA1D3D4H5H6Pa7pen Paroster pentameris NCBI  
CA1D3D4H5H6Pa7gib Paroster gibbi NCBI  
CA1D3D4H5H6Pa7nap Paroster napperbyensis NCBI  
CA1D3D4H5H6Pa7mac Paroster macrocephalus NCBI  
CA1D3D4H5H6Pa7new Paroster newhavenensis NCBI  
CA1D3D4H5H6Pa7wed Paroster wedgeensis NCBI  
CA1D3D4H5H6Pa7meg Paroster megamacrocephalus NCBI  
CA1D3D4H5H6Pa7spn Paroster spnMtWedge NCBI  
CA1D3D4H5H6Pa7New Paroster Newhaven NCBI  
CA1D3D4H5H6Pa7RL2008\_2 Paroster RL2008 NCBI  
CA1D3D4H5H6Pa7ver Paroster verrucosus NCBI  
CA1D3D4H5H6Pa7mil Paroster milgunensis NCBI  
CA1D3D4H5H6Pa7ham Paroster hamoni NCBI  
CA1D3D4H5H6Pa7ext Paroster extraordinarius NCBI  
CA1D3D4H5H6Pa7byr Paroster byroensis NCBI  
CA1D3D4H5H6Pa7ara Paroster arachnoides NCBI  
CA1D3D4H5H6Pa7lmm Paroster innoendyensis NCBI  
CA1D3D4H5H6Pa7din Paroster dingbatensis NCBI  
CA1D3D4H5H6Pa7cop Paroster copidotibiae NCBI  
CA1D3D4H5H6Pa7ABTC78554 Paroster ABTC78554 NCBI  
CA1D3D4H5H6Pa7macr Paroster macrosturtensis NCBI  
CA1D3D4H5H6Pa7mes Paroster mesosturtensis NCBI  
CA1D3D4H5H6Pa7micr Paroster microsturtensis NCBI  
CA1D3D4H5H6Pa7plu Paroster plutonicensis NCBI  
CA1D3D4H5H6Pa7kil Paroster killaraensis NCBI  
CA1D3D4H5H6Pa7for Paroster fortispina NCBI  
CA1D3D4H5H6Pa7hin Paroster hinzeae NCBI  
CA1D3D4H5H6Pa7ABTC78551 Paroster ABTC78551 NCBI  
CA1D3D4H5H6Pa7tet Paroster tetrameris NCBI  
CA1D3D4H5H6Pa7ste Paroster stegastos NCBI  
CA1D3D4H5H6Pa7ska Paroster skaphites NCBI  
CA1D3D4H5H6Pa7bul Paroster bulbus NCBI  
CA1D3D4H5H6Pa7RL2008 Paroster RL2008 NCBI  
CA1D3D4H5H6Pa7eur Paroster euryleuron NCBI  
CA1D3D4H5H6Ca7pli Carabhydrus plicatus NCBI  
CA1D3D4H5H6Ca7ste Carabhydrus stephaniæ NCBI  
CA1D3D4H5H6Ca7and Carabhydrus andreas NCBI  
CA1D3D4H5H6Ca7nig Carabhydrus niger NCBI  
CA1D3D4H5H6Ba7gem Barretthydrus geminatus NCBI  
CA1D3D4H5H6Ba7ste Barretthydrus stepheni NCBI  
CA1D3D4H5H6Ba7tib Barretthydrus tibialis NCBI  
CA1D3D4H5H6Ste7wal Sternopriscus wallumphilia NCBI  
CA1D3D4H5H6Ste7wei Sternopriscus weiri NCBI  
CA1D3D4H5H6Ste7cla Sternopriscus clavaus NCBI  
CA1D3D4H5H6Ste7all Sternopriscus alligatorensis NCBI  
CA1D3D4H5H6Ste7gol Sternopriscus goldbergi NCBI  
CA1D3D4H5H6Ste7bal Sternopriscus balkei NCBI  
CA1D3D4H5H6Ste7aqu Sternopriscus aquilonaris NCBI  
CA1D3D4H5H6Ste7eik Sternopriscus eikei NCBI  
CA1D3D4H5H6Ste7mar Sternopriscus marginatus NCBI  
CA1D3D4H5H6Ste7sto Sternopriscus storeyi NCBI  
CA1D3D4H5H6Ste7bro Sternopriscus browni NCBI  
CA1D3D4H5H6Ste7wat Sternopriscus watsi NCBI  
CA1D3D4H5H6Ste7mul Sternopriscus multimaculatus NCBI  
CA1D3D4H5H6Ste7min Sternopriscus minimus NCBI  
CA1D3D4H5H6Ste7wec Sternopriscus weckwerthi NCBI  
CA1D3D4H5H6Ste7mon Sternopriscus montanus NCBI  
CA1D3D4H5H6Ste7bar Sternopriscus barbara NCBI  
CA1D3D4H5H6Ste7mun Sternopriscus mundanus NCBI  
CA1D3D4H5H6Ste7tas Sternopriscus tasmanicus NCBI  
CA1D3D4H5H6Ste7tar Sternopriscus tarsalis NCBI

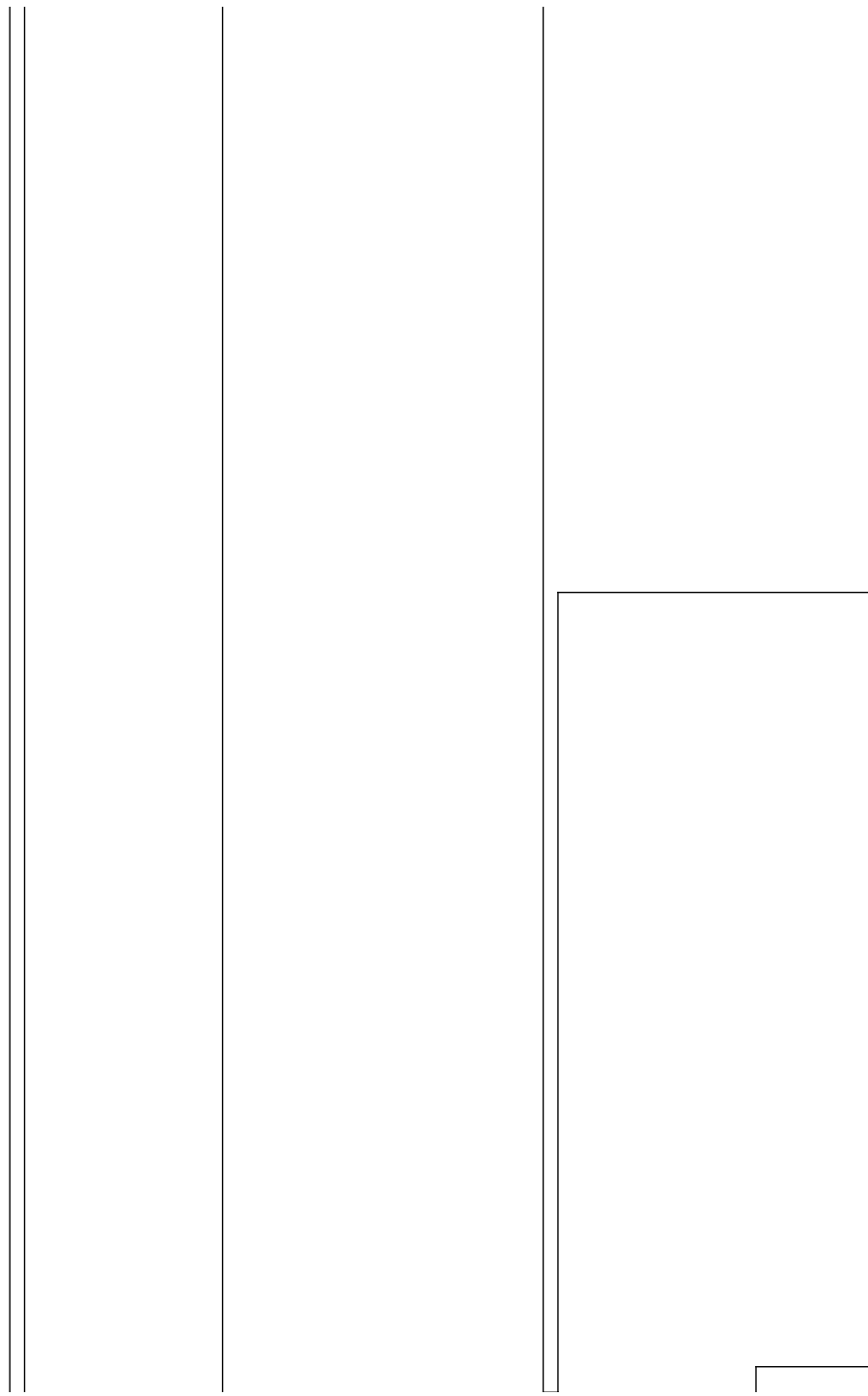
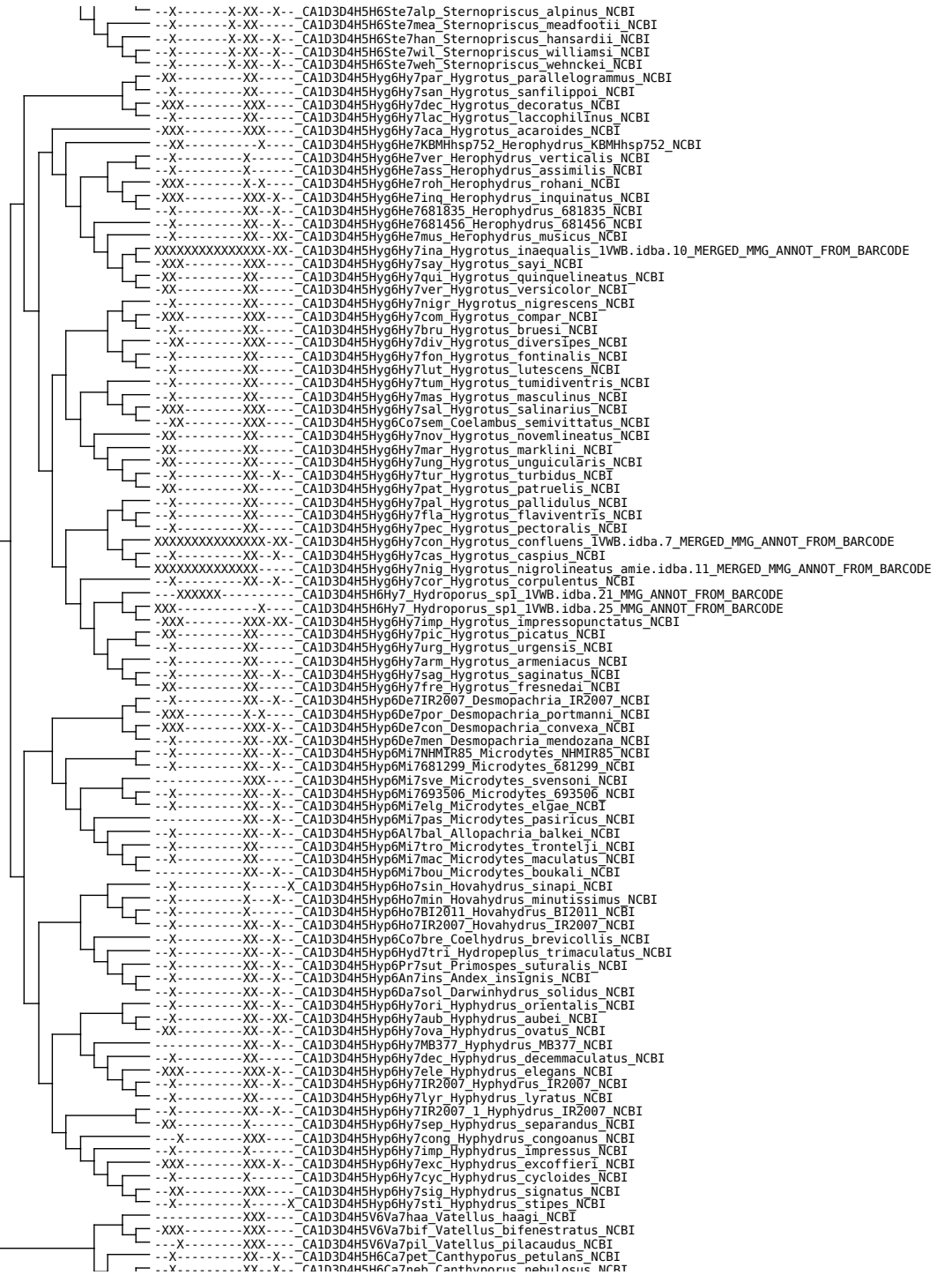

CA103D4H5H6Ca7neb\_Canthyporus\_nebulosus\_NCBI  
-X- -XX- -X- CA103D4H5H6Ca7par\_Canthyporus\_parvus\_NCBI  
-X- -XX- -X- CA103D4H5H6Ca7hot\_Canthyporus\_hottenTotus\_NCBI  
-X- -XX- -X- CA103D4H5H6Ca7bri\_Canthyporus\_brincki\_NCBI  
-X- -X- -X- CA103D4H5H6De7you\_Deronectes\_youngi\_NCBI  
-X- -X- -X- CA103D4H5H6De7per\_Deronectes\_persicus\_NCBI  
-X- -X- -X- CA103D4H5H6De7abn\_Deronectes\_abnormicollis\_NCBI  
-X- -XX- -XX- CA103D4H5H6De7par\_Deronectes\_parvicollis\_NCBI  
-XX- -XX- -XX- CA103D4H5H6De7angu\_Deronectes\_angusi\_NCBI  
-XX- -XXX- -XXX- CA103D4H5H6De7lat\_Deronectes\_latus\_NCBI  
-X- -XX- -XX- CA103D4H5H6De7opa\_Deronectes\_opatrinus\_NCBI  
-X- -XX- -XX- CA103D4H5H6De7his\_Deronectes\_hispanicus\_NCBI  
-X- -XX- -XX- CA103D4H5H6De7sah\_Deronectes\_sahlbergi\_NCBI  
-X- -XX- -XX- CA103D4H5H6De7the\_Deronectes\_theryi\_NCBI  
-X- -XX- -XX- CA103D4H5H6De7fai\_Deronectes\_fairmairei\_NCBI  
-XX- -XXX- -XX- CA103D4H5H6De7moe\_Deronectes\_foersteri\_NCBI  
-XX- -XX- -XX- CA103D4H5H6De7bra\_Deronectes\_brananii\_NCBI  
-X- -XX- -XX- CA103D4H5H6De7dor\_Deronectes\_doriae\_NCBI  
-X- -XX- -XX- CA103D4H5H6De7dep\_Deronectes\_depressicollis\_NCBI  
-XX- -XX- -XX- CA103D4H5H6De7bic\_Deronectes\_bicostatus\_NCBI  
-XX- -XX- -XX- CA103D4H5H6De7cos\_Deronectes\_costipennis\_NCBI  
-X- -XX- -XX- CA103D4H5H6De7pla\_Deronectes\_platnotus\_NCBI  
-X- -XX- -XX- CA103D4H5H6De7sem\_Deronectes\_semirufus\_NCBI  
-XX- -XX- -XX- CA103D4H5H6De7wew\_Deronectes\_wewalkai\_NCBI  
-XX- -XX- -XX- CA103D4H5H6De7fer\_Deronectes\_ferrugineus\_NCBI  
-XX- -XX- -XX- CA103D4H5H6De7del\_Deronectes\_delarouzei\_NCBI  
-XX- -XX- -X- CA103D4H5H6De7aub\_Deronectes\_aubei\_NCBI  
-X- -XX- -XX- CA103D4H5H6Bo7fun\_Boreonecetes\_funereus\_NCBI  
-XX- -XXX- -X- CA103D4H5H6Sti7corv\_Stictotarsus\_corvinus\_NCBI  
-X- -XX- -X- CA103D4H5H6Sti7rof\_Stictotarsus\_roffii\_NCBI  
-XX- -XX- -X- CA103D4H5H6Sti7cor\_Stictotarsus\_corpulentus\_NCBI  
-XX- -XX- -XX- CA103D4H5H6Bo7str\_Boreonecetes\_striatellus\_NCBI  
-X- -XX- -XX- CA103D4H5H6Bo7rib\_Boreonecetes\_riberae\_NCBI  
-X- -XX- -XX- CA103D4H5H6Bo7mul\_Boreonecetes\_multilineatus\_NCBI  
-XX- -XX- -X- CA103D4H5H6Bo7gri\_Boreonecetes\_griseostriatus\_NCBI  
-X- -XX- -XX- CA103D4H5H6Bo7mac\_Boreonecetes\_macedonicus\_NCBI  
-X- -XX- -XX- CA103D4H5H6Bo7alp\_Boreonecetes\_alpestris\_NCBI  
-X- -XX- -XX- CA103D4H5H6Sti7ibe\_Stictotarsus\_ibericus\_NCBI  
-X- -XX- -X- CA103D4H5H6Or7nat\_Oreodytes\_natix\_NCBI  
-XX- -XX- -XX- CA103D4H5H6Or7sep\_Oreodytes\_septentrionalis\_NCBI  
-XX- -XXX- -XXX- CA103D4H5H6Or7sci\_Oreodytes\_scitulus\_NCBI  
-X- -XX- -XX- CA103D4H5H6Or7sho\_Oreodytes\_shorti\_NCBI  
-X- -XX- -XX- CA103D4H5H6Or7sno\_Oreodytes\_snoqualmie\_NCBI  
-X- -XX- -XX- CA103D4H5H6Or7mon\_Oreodytes\_mongolicus\_NCBI  
-XX- -XX- -X- CA103D4H5H6Or7dav\_Oreodytes\_davisi\_NCBI  
-XX- -XX- -XX- CA103D4H5H6Or7alp\_Oreodytes\_alpinus\_NCBI  
-X- -XX- -X- CA103D4H5H6Or7pic\_Oreodytes\_picturatus\_NCBI  
-XX- -XXX- -X- CA103D4H5H6Or7qua\_Oreodytes\_quadrimaculatus\_NCBI  
-X- -XX- -XX- CA103D4H5H6Tr7oti\_Trichonecetes\_otini\_NCBI  
-XX- -XXX- -X- CA103D4H5H6Or7con\_Oreodytes\_congruus\_NCBI  
-X- -XX- -XX- CA103D4H5H6Or7abb\_Oreodytes\_abbreviatus\_NCBI  
-X- -XX- -X- CA103D4H5H6Or7rhyb\_Oreodytes\_rhyacophilus\_NCBI  
-X- -XX- -X- CA103D4H5H6Or7cra\_Oreodytes\_crasellus\_NCBI  
-X- -XX- -XX- CA103D4H5H6Or7obe\_Oreodytes\_obesus\_NCBI  
-X- -XX- -XX- CA103D4H5H6Or7san\_Oreodytes\_sanmarikii\_NCBI  
-X- -XX- -XX- CA103D4H5H6Sti7duo\_Stictotarsus\_duodecimpustulatus\_NCBI  
-X- -XX- -XX- CA103D4H5H6Neb7for\_Nebrioporus\_formaster\_NCBI  
-XX- -XX- -XX- CA103D4H5H6Sti7ber\_Stictotarsus\_bertrandi\_NCBI  
-X- -XX- -XX- CA103D4H5H6Sti7pro\_Stictotarsus\_procerus\_NCBI  
-X- -XX- -XX- CA103D4H5H6Sti7mag\_Stictotarsus\_maghrebinus\_NCBI  
-XX- -XX- -X- CA103D4H5H6Sc7hal\_Scarodytes\_halensis\_NCBI  
-X- -XX- -XX- CA103D4H5H6Sc7mal\_Scarodytes\_malickyi\_NCBI  
-X- -XX- -XX- CA103D4H5H6Sc7IR2003\_Scarodytes\_IR2003\_NCBI  
-X- -XX- -XX- CA103D4H5H6Sc7sav\_Scarodytes\_savinensis\_NCBI  
-X- -XX- -X- CA103D4H5H6Sc7nig\_Scarodytes\_nigriventris\_NCBI  
-X- -XX- -XX- CA103D4H5H6Sc7ruf\_Scarodytes\_ruffoi\_NCBI  
-X- -XX- -XX- CA103D4H5H6Sc7ped\_Scarodytes\_pederzani NCBI  
-X- -XX- -XX- CA103D4H5H6Neb7cer\_Nebrioporus\_ceresyi\_NCBI  
-XX- -XX- -XX- CA103D4H5H6Neb7bae\_Nebrioporus\_baeticus\_NCBI  
-X- -XX- -XX- CA103D4H5H6Neb7nem\_Nebrioporus\_nemethi\_NCBI  
-X- -XX- -XX- CA103D4H5H6Neb7can\_Nebrioporus\_canaliculatus\_NCBI  
-X- -XX- -XX- CA103D4H5H6Neb7nip\_Nebrioporus\_nipponicus\_NCBI  
-XX- -XX- -XX- CA103D4H5H6Neb7air\_Nebrioporus\_silurus\_NCBI  
-X- -XX- -XX- CA103D4H5H6Neb7ass\_Nebrioporus\_assimilis\_NCBI  
-XX- -XX- -XX- CA103D4H5H6Neb7car\_Nebrioporus\_carinatus\_NCBI  
-XX- -XX- -XX- CA103D4H5H6Neb7cro\_Nebrioporus\_croceus\_NCBI  
-XX- -XX- -XX- CA103D4H5H6Neb7fab\_Nebrioporus\_fabresei\_NCBI  
-X- -XX- -XX- CA103D4H5H6Neb7rot\_Nebrioporus\_rotundatus\_NCBI  
-XX- -XX- -XX- CA103D4H5H6Neb7ele\_Nebrioporus\_elegans\_NCBI  
-XX- -XX- -XX- CA103D4H5H6Neb7dep\_Nebrioporus\_depressus\_NCBI  
-X- -XX- -XX- CA103D4H5H6Neb7dub\_Nebrioporus\_dubius\_NCBI  
-X- -XX- -XX- CA103D4H5H6Neb7cana\_Nebrioporus\_canariensis\_NCBI  
-X- -XX- -XX- CA103D4H5H6Neb7mas\_Nebrioporus\_mascatenis\_NCBI  
-X- -XX- -XX- CA103D4H5H6Neb7ste\_Nebrioporus\_stearinus\_NCBI  
-X- -X- -X- CA103D4H5H6Neb7var\_Nebrioporus\_variegatus\_NCBI  
-X- -XX- -XX- CA103D4H5H6Neb7ami\_Nebrioporus\_amicorum\_NCBI  
-X- -XX- -XX- CA103D4H5H6Neb7lan\_Nebrioporus\_lanceolatus\_NCBI  
-X- -XX- -XX- CA103D4H5H6Neb7luc\_Nebrioporus\_luctuosus\_NCBI  
-XX- -XX- -X- CA103D4H5H6Neb7cla\_Nebrioporus\_clarkii\_NCBI  
-X- -XX- -XX- CA103D4H5H6Neb7mar\_Nebrioporus\_martini NCBI  
-XX- -XX- -XX- CA103D4H5H6Neb7buc\_Nebrioporus\_ducheti NCBI  
-XX- -XX- -XX- CA103D4H5H6Neb7fen\_Nebrioporus\_fenestratus\_NCBI  
-XX- -XX- -XX- CA103D4H5M6Me7cri\_Methles\_cribratellus\_NCBI  
-XX- -XX- -XX- CA103D4H5M6Me7NHMIR244\_Methles\_NHMIR244\_NCBI  
-X- -XX- -XX- CA103D4H5M6Ce7imi\_Celina\_imitatrix\_NCBI  
-X- -XX- -XX- CA103D4H5M6Ce7681533\_Celina\_681533\_NCBI

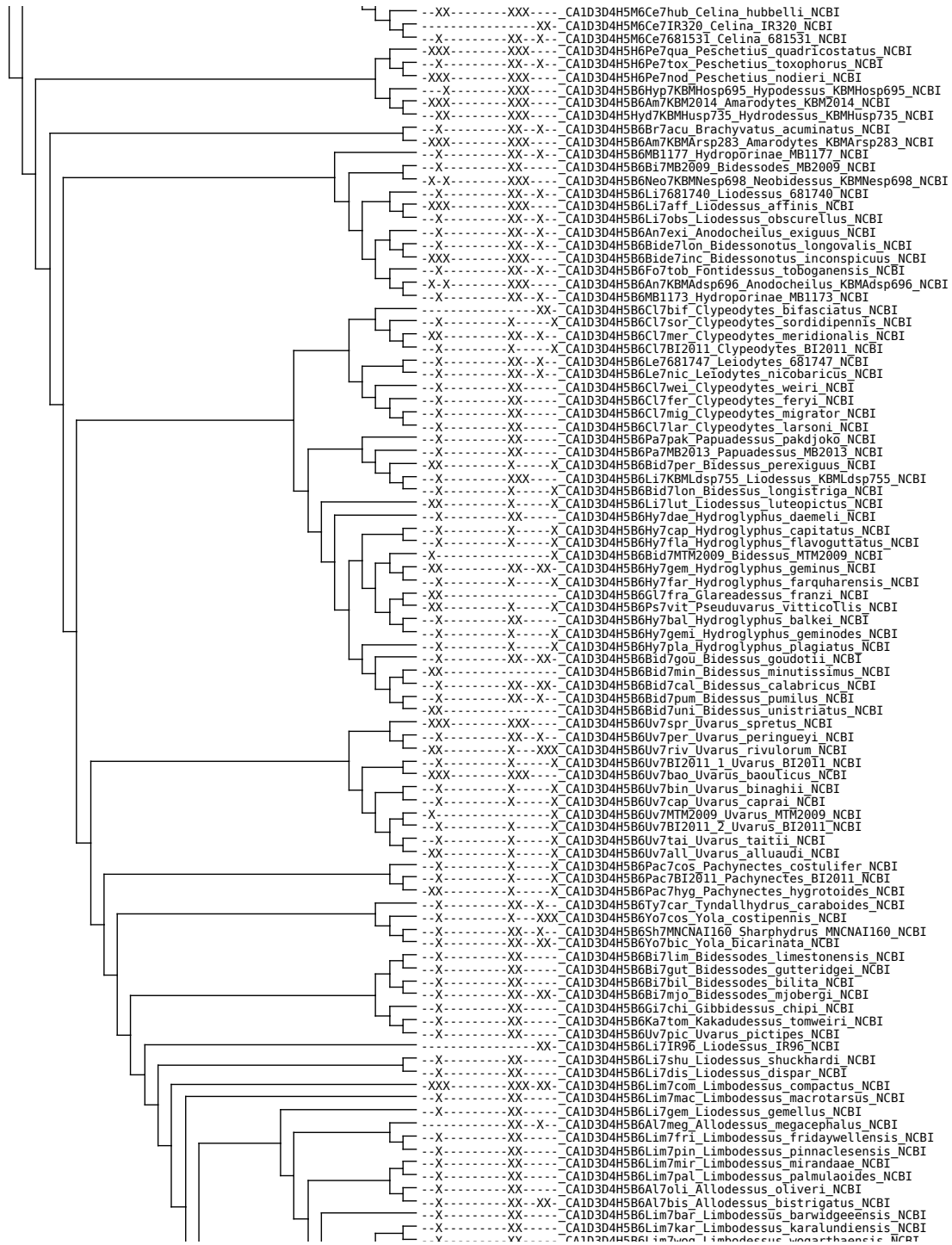

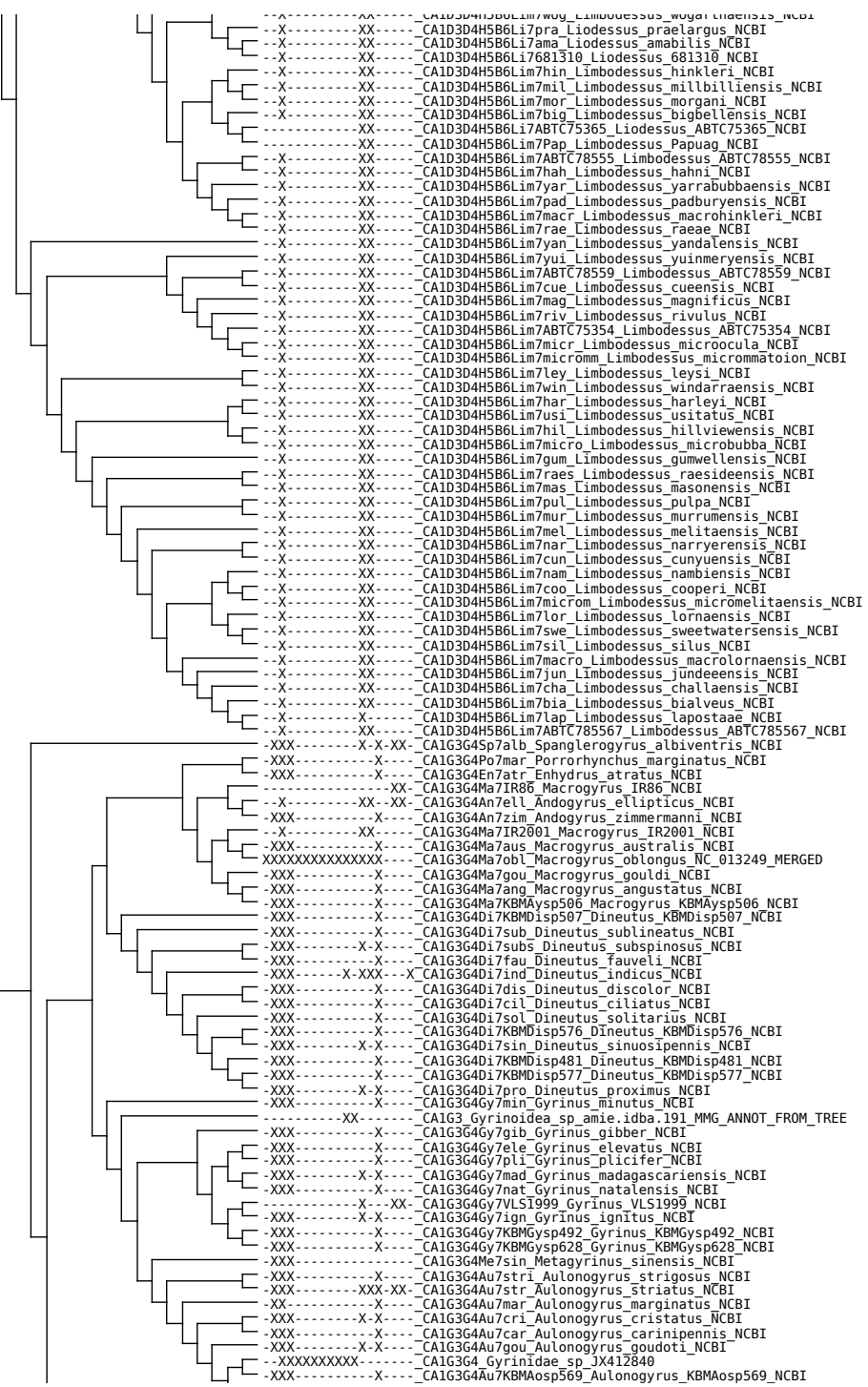

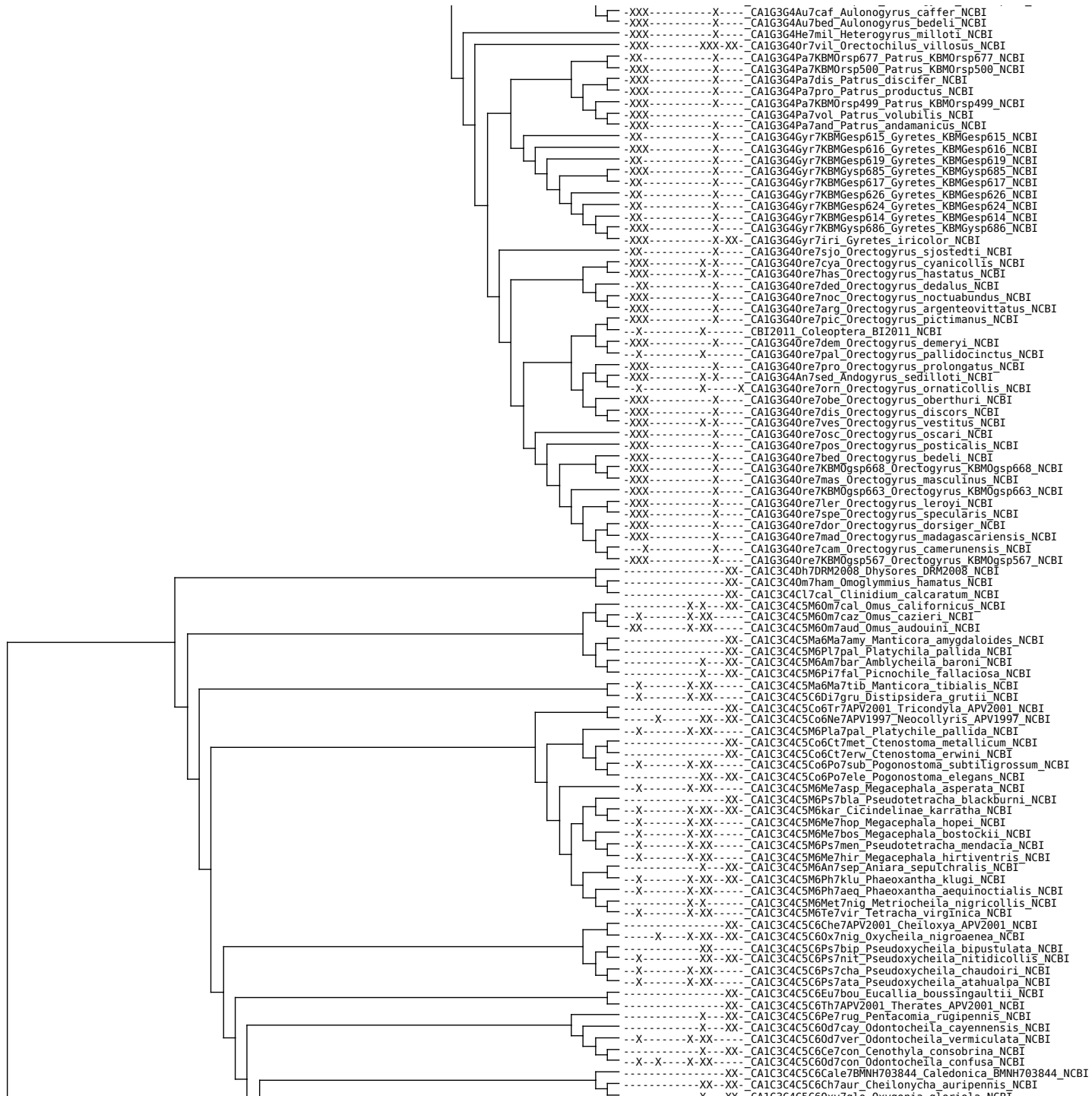



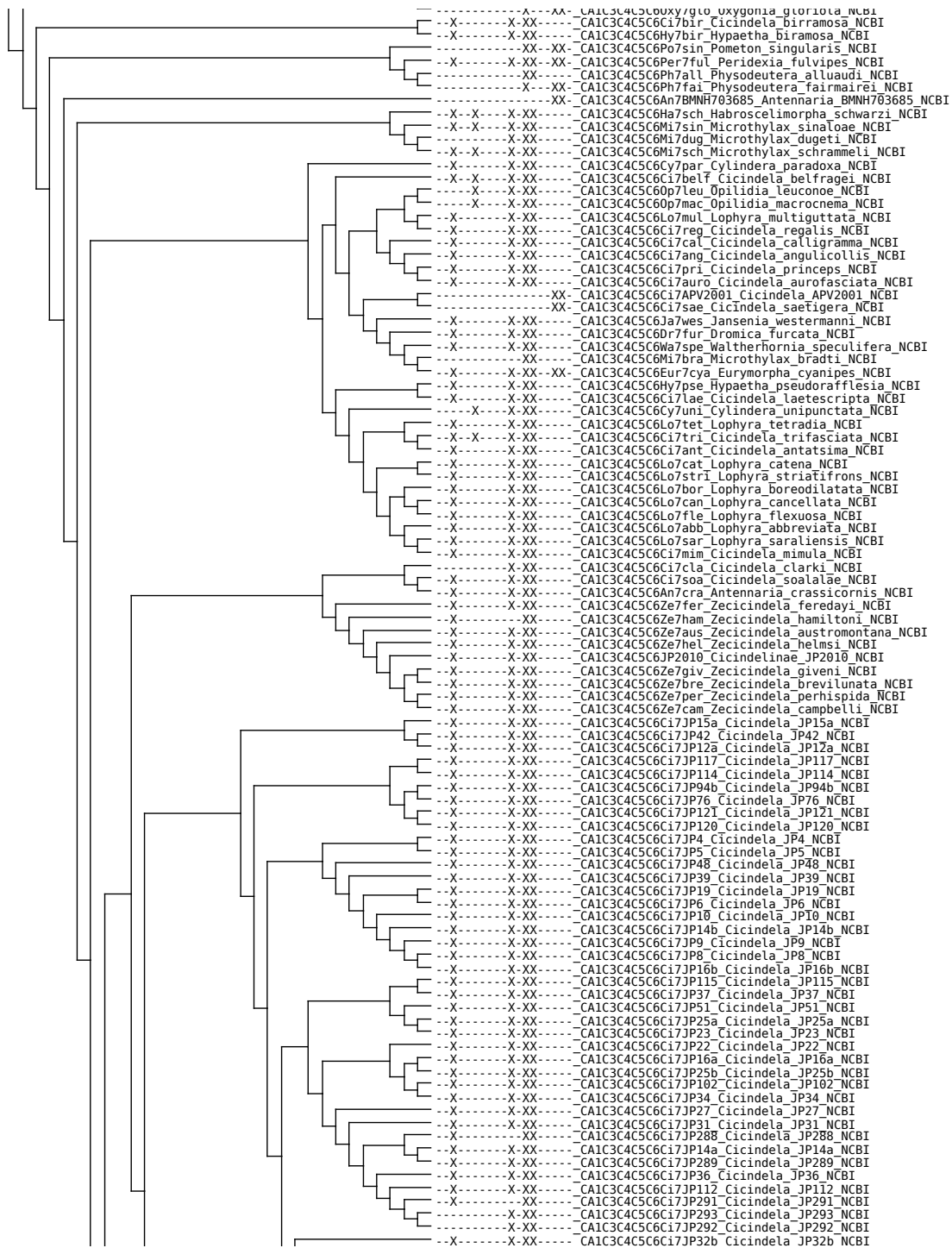

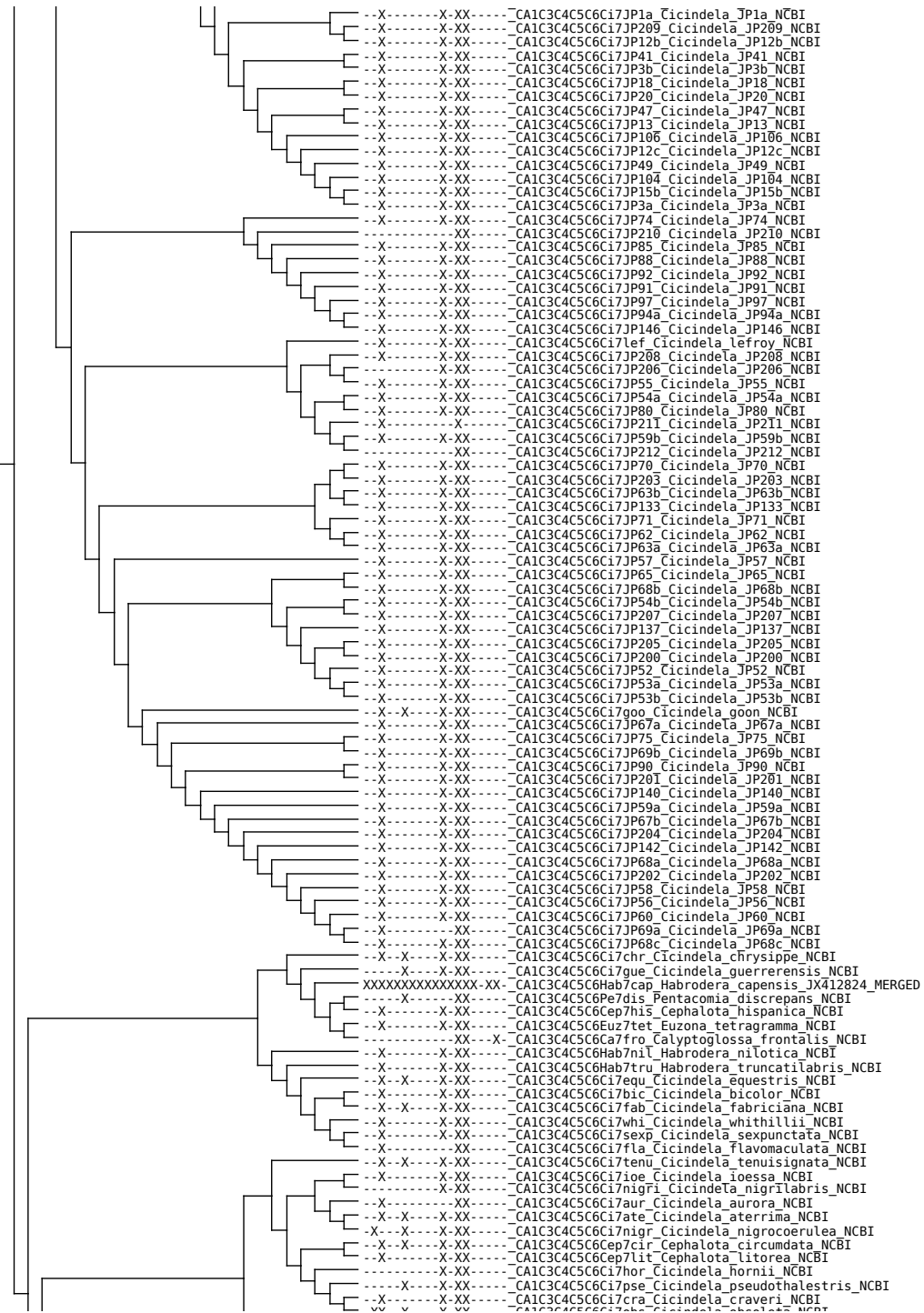



-X-----X-XX--XX- CA1C3C4C5C6Lo5str Lophyra striolata NCBI  
-----XX- CA1C3C4C5C6C17BMH703842 Cicindela BMH703842 NCBI  
-X-----X-XX- CA1C3C4C5C6C17deb Cylindera debilis NCBI  
-X-----X-XX- CA1C3C4C5C6C17lew Cicindela lewisi NCBI  
-X-----X-XX- CA1C3C4C5C6C17wil Cylindera willeyi NCBI  
-X-----X-XX- CA1C3C4C5C6C17wat Cylindera waterhousei NCBI  
-X-X-----X-XX- CA1C3C4C5C6C17japa Cicindela japana NCBI  
-X-----X-XX- CA1C3C4C5C6C17gem Cicindela gemmata NCBI  
-XX-----X-XX- CA1C3C4C5C6C17cam Cicindela campestris NCBI  
-X-X-----X-XX- CA1C3C4C5C6C17mar Cicindela maroccana NCBI  
-X-----X-XX- CA1C3C4C5C6C17lag Cicindela lagunensis NCBI  
-X-----X-XX- CA1C3C4C5C6C17ibe Cicindela iberica NCBI  
-X-----X-XX- CA1C3C4C5C6C17maj Cicindela majalis NCBI  
-XX-----X-XX- CA1C3C4C5C6C17hyb Cicindela hybrida NCBI  
-X-----X-XX- CA1C3C4C5C6C17lus Cicindela lusitanica NCBI  
-X-----X-XX- CA1C3C4C5C6C17tran Cicindela transversalis NCBI  
-X-----X-XX- CA1C3C4C5C6C17sev Cylindera severini NCBI  
-X-X-----X-XX- CA1C3C4C5C6C17rep Cicindela repanda NCBI  
-XX-X-----X-XX- CA1C3C4C5C6C17mari Cicindela maritima NCBI  
-XX-X-----X-XX- CA1C3C4C5C6C17hir Cicindela hirticollis NCBI  
-X-X-----X-XX- CA1C3C4C5C6C17cya Cicindela cyaniventris NCBI  
-X-X-----X-XX- CA1C3C4C5C6C17aen Cicindela aeneicollis NCBI  
-X-X-----X-XX- CA1C3C4C5C6C17duo Cicindela duodecimguttata NCBI  
-----X-X-X- CA1C3C4C5C6C17dep Cicindela depressula NCBI  
-X-X-----X-XX- CA1C3C4C5C6C17are Cicindela arenicola NCBI  
-----X-X-XX- CA1C3C4C5C6C17way Cicindela waynei NCBI  
-X-----X-XX- CA1C3C4C5C6C17colu Cicindela columbica NCBI  
-X-X-----X-XX- CA1C3C4C5C6C17the Cicindela theatina NCBI  
-X-----X-X- CA1C3C4C5C6C17bel Cicindela bellissima NCBI  
-X-X-----X-XX- CA1C3C4C5C6C17lim Cicindela limbata NCBI  
-X-X-----X-XX- CA1C3C4C5C6C17ore Cicindela oregona NCBI  
-X-X-----X-XX- CA1C3C4C5C6Ha7cur Habroscelimorpha curvata NCBI  
-----X-X-XX- CA1C3C4C5C6Ha7dor Habroscelimorpha dorsalis NCBI  
-X-----X-XX- CA1C3C4C5C6Ha7pam Habroscelimorpha pamphila NCBI  
-X-X-----X-XX- CA1C3C4C5C6Ha7gab Habroscelimorpha gabbi NCBI  
-----X-X-XX- CA1C3C4C5C6C17tog Cicindela togata NCBI  
-XX-X-----X-XX- CA1C3C4C5C6Ha7cal Habroscelimorpha californica NCBI  
-X-X-----X-XX- CA1C3C4C5C6Ha7sev Habroscelimorpha severa NCBI  
-X-----X-XX- CA1C3C4C5C6Ha7boo Habroscelimorpha boops NCBI  
-----XX- CA1C3C4C5C6Ha7str Habroscelimorpha striga NCBI  
-----X-XX- CA1C3C4C5C6Ha7cir Habroscelimorpha circumpecta NCBI  
-----X-XX- CA1C3C4C5C6Ha7pra Habroscelimorpha praetextata NCBI  
-----X-XX- CA1C3C4C5C6Ha7ful Habroscelimorpha fulgoris NCBI  
-X-----X-XX- CA1C3C4C5C6C17ken Cicindela kenya NCBI  
-----X-XX- CA1C3C4C5C6C17abe Cicindela aberrans NCBI  
-X-----X-XX- CA1C3C4C5C6C17gra Opilidia graphiptera NCBI  
-X-X-----X-XX- CA1C3C4C5C6C17chl Opilidia chlorocephala NCBI  
-X-X-----X-XX- CA1C3C4C5C6M7fas Myriochila fastidiosa NCBI  
-X-----X-XX- CA1C3C4C5C6M7spe Myriochila speculifera NCBI  
-----X-XX- CA1C3C4C5C6M7mas Myriochila mastersi NCBI  
-X-----X-XX- CA1C3C4C5C6M7par Myriochila parasemicincta NCBI  
-X-----X-XX- CA1C3C4C5C6M7hau Myriochila hauseri NCBI  
-X-----X-XX- CA1C3C4C5C6M7und Myriochila undulata NCBI  
-----X-XX- CA1C3C4C5C6M7mel Myriochila melancholica NCBI  
-----X-XX- CA1C3C4C5C6Ha7eur Habroscelimorpha euryscopa NCBI  
-XX-----X-XX- CA1C3C4C5C6C17tra Cicindela transbaicalica NCBI  
-X-X-----X-XX- CA1C3C4C5C6C17anch Cicindela anchoralis NCBI  
-X-X-----X-XX- CA1C3C4C5C6C17som Cicindela sommeri NCBI  
-X-X-----X-XX- CA1C3C4C5C6C17ros Cicindela roseiventris NCBI  
-----X-XX- CA1C3C4C5C6C17rufo Cicindela rufoaenea NCBI  
-X-----X-XX- CA1C3C4C5C6C17mat Cicindela mathani NCBI  
-X-----X-XX- CA1C3C4C5C6C17oce Cicindela ocellata NCBI  
-X-X-----X-XX- CA1C3C4C5C6C17hig Cicindela highlandensis NCBI  
-----X-XX- CA1C3C4C5C6C17abd Cicindela abdominalis NCBI  
-----X-XX-XX- CA1C3C4C5C6C17sed Cicindela sedecimpunctata NCBI  
-XX-X-----X- CA1C3C4C5C6C17ruf Cicindela rufiventris NCBI  
-XX-----X-XX- CA1C3C4C5C6C17pol Cicindela politula NCBI  
-----X-XX- CA1C3C4C5C6C17caz Cicindela cazieri NCBI  
-X-X-----X-XX- CA1C3C4C5C6C17sch Cicindela schauppii NCBI  
-----X-XX- CA1C3C4C5C6C17nebu Cicindela nebuligera NCBI  
-X-X-----X-XX- CA1C3C4C5C6C17oax Cicindela oaxensis NCBI  
-X-X-----X-XX- CA1C3C4C5C6C17flo Cicindela flohri NCBI  
-X-X-----X-XX- CA1C3C4C5C6C17clar Cicindela clarina NCBI  
-----X-XX- CA1C3C4C5C6C17hyd Cicindela hydrophoba NCBI  
-----X-XX- CA1C3C4C5C6C17rufi Cicindela ruficaputi NCBI  
-X-----X-XX- CA1C3C4C5C6C17dys Cicindela dysenterica NCBI  
-X-X-----X-XX- CA1C3C4C5C6C17ben Cicindela beneshi NCBI  
-----X-XX- CA1C3C4C5C6C17hae Cicindela haemorrhagica NCBI  
-X-X-----X-XX- CA1C3C4C5C6C17car Cicindela carthagensis NCBI  
-X-X-----X-XX- CA1C3C4C5C6C17lun Calomera lunulata NCBI  
-X-----X-XX- CA1C3C4C5C6C17lug Calomera lugens NCBI  
-X-X-----X-XX- CA1C3C4C5C6C17car Calomera cardoni NCBI  
-----X-XX- CA1C3C4C5C6C17chl Calomera chloris NCBI  
-X-----X-XX- CA1C3C4C5C6C17ang Calomera angulata NCBI  
-X-----X-XX- CA1C3C4C5C6C17spl Cicindela splendida NCBI  
-X-X-----X-XX- CA1C3C4C5C6C17lat Cicindela latesignata NCBI  
-XX-X-----X-XX- CA1C3C4C5C6C17tranq Cicindela tranquebarica NCBI  
-X-----X-XX- CA1C3C4C5C6Pro7ang Prothymidia angusticollis NCBI  
-XX-----X-XX- CA1C3C4C5C6C17pur Cicindela purpurea NCBI  
-XX-X-----X-XX- CA1C3C4C5C6C17wil Cicindela willistoni NCBI  
-X-----X-XX- CA1C3C4C5C6C17lac Cylindera lacunosa NCBI  
-X-----X-XX- CA1C3C4C5C6C17len Cicindela lengi NCBI  
-XX-X-----X-XX- CA1C3C4C5C6C17sex Cicindela sexguttata NCBI  
-X-X-----X-XX- CA1C3C4C5C6C17pat Cicindela patruela NCBI  
-X-X-----X-XX- CA1C3C4C5C6C17pul Cicindela pulchra NCBI



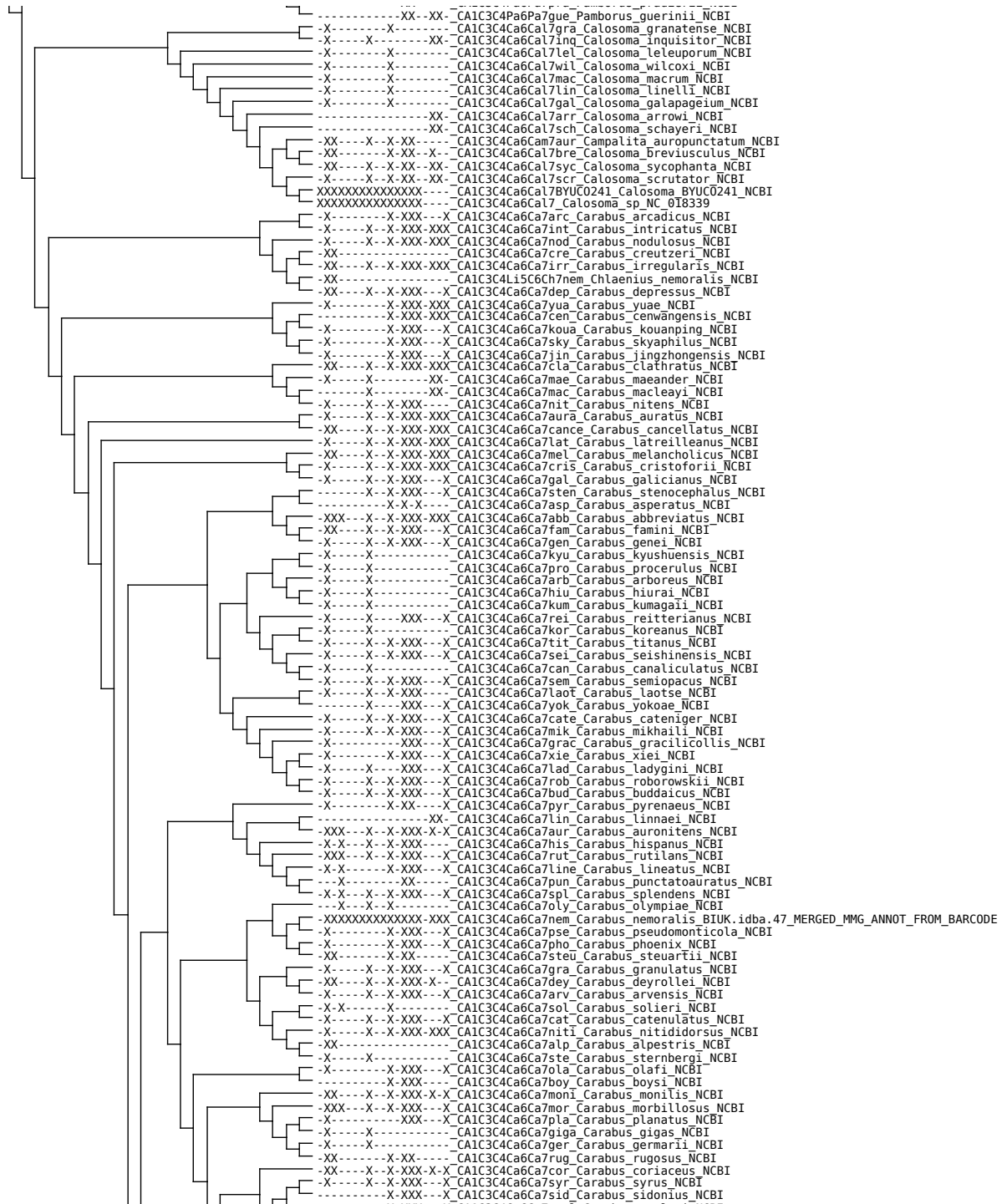







-X- CA1C3C4T5B6Be7vari Bembidion variegatum NCBI  
-XX- CA1C3C4T5B6Be7den Bembidion dentellum NCBI  
-XX- CA1C3C4T5B6Be7inc Bembidion incrementum NCBI  
-X- CA1C3C4T5B6Be7imm Bembidion immaturum NCBI  
-XX- CA1C3C4T5B6Be7DRM2012\_10 Bembidion DRM2012 NCBI  
-XX- CA1C3C4T5B6Be7lun Bembidion lunulatum NCBI  
-X- CA1C3C4T5B6Be7esc Bembidion escherichi NCBI  
-XX- CA1C3C4T5B6Be7big Bembidion biguttatum NCBI  
-XX- CA1C3C4T5B6Be7gut Bembidion guttula NCBI  
-X- CA1C3C4T5B6Be7plan Bembidion planatum NCBI  
-XX- CA1C3C4T5B6Be7obtu Bembidion obtusum NCBI  
-X- CA1C3C4T5B6As7yuk Asaphidion yukonense NCBI  
-X- CA1C3C4T5B6As7ala Asaphidion alaskanum NCBI  
-XX- CA1C3C4T5B6As7DRM2012\_1 Asaphidion DRM2012 NCBI  
-X- CA1C3C4T5B6As7cur Asaphidion curtum NCBI  
-XX- CA1C3C4T5B6Be7DRM2012\_3 Bembidion DRM2012 NCBI  
-X- CA1C3C4T5B6Be7DRM2012\_2 Bembidion DRM2012 NCBI  
-XX- CA1C3C4T5B6Be7tre Bembidion trechiforme NCBI  
-X- CA1C3C4T5B6Be7iri Bembidion iridescens NCBI  
-X- CA1C3C4T5B6Be7dar Bembidion darlingtonielum NCBI  
-X- CA1C3C4T5B6Be7hor Bembidion horni NCBI  
-XX- CA1C3C4T5B6Be7hum Bembidion mundum NCBI  
-XX- CA1C3C4T5B6Be7ori Bembidion orion NCBI  
-X- CA1C3C4T5B6Be7coo Bembidion cooperi NCBI  
-XX- CA1C3C4T5B6Be7fes Bembidion festivum NCBI  
-X- CA1C3C4T5B6Be7inte Bembidion interventor NCBI  
-XX- CA1C3C4T5B6Be7levi Bembidion levigatum NCBI  
-X- CA1C3C4T5B6Be7lur Bembidion luridicorne NCBI  
-XX- CA1C3C4T5B6Be7pro Bembidion properans NCBI  
-XX- CA1C3C4T5B6Be7art Bembidion articulatum NCBI  
-XX- CA1C3C4T5B6Be7dori Bembidion doris NCBI  
-X- CA1C3C4T5B6Be7DRM2012\_14 Bembidion DRM2012 NCBI  
-XX- CA1C3C4T5B6Be7mime Bembidion mimekara NCBI  
-X- CA1C3C4T5B6Be7pla Bembidion planum NCBI  
-XX- CA1C3C4T5B6Be7brev Bembidion breve NCBI  
-X- CA1C3C4T5B6Be7kup Bembidion kuprianovii NCBI  
-XX- CA1C3C4T5B6Be7has Bembidion hastii NCBI  
-X- CA1C3C4T5B6Be7sim Bembidion simplex NCBI  
-XX- CA1C3C4T5B6Be7sti Bembidion stillaguamish NCBI  
-XX- CA1C3C4T5B6Be7geb Bembidion gebleri NCBI  
-XX- CA1C3C4T5B6Be7pra Bembidion prasinum NCBI  
-X- CA1C3C4T5B6Be7bas Bembidion basicorne NCBI  
-X- CA1C3C4T5B6Be7pal Bembidion pallidipenne NCBI  
-XX- CA1C3C4T5B6Be7lat Bembidion laterale NCBI  
-XX- CA1C3C4T5B6Be7tib Bembidion tibiale NCBI  
XXXXXXXXXXXX-XX- CA1C3C4T5B6Be7lae Bembidion laetum Soil.idba.40\_MERGED\_MMG\_ANNOT\_FROM\_BARCODE  
-X- CA1C3C4T5B6Be7rufi Bembidion ruficolle NCBI  
-XX- CA1C3C4T5B6Be7punc Bembidion punctulatum NCBI  
-X- CA1C3C4T5B6Be7mck Bembidion mckinleyi NCBI  
-XX- CA1C3C4T5B6Be7bim Bembidion bimaculatum NCBI  
-XX- CA1C3C4T5B6Be7tetr Bembidion tetracolum NCBI  
-XX- CA1C3C4T5B6Be7fem Bembidion femoratum NCBI  
-XX- CA1C3C4T5B6Be7his Bembidion hispanicum NCBI  
-XX- CA1C3C4T5B6Be7del Bembidion deletum NCBI  
-XX- CA1C3C4T5B6Be7DRM2012\_15 Bembidion DRM2012 NCBI  
-XX- CA1C3C4T5B6Be7lia Bembidion liangi NCBI  
-X- CA1C3C4T5B6Be7ast Bembidion astrabadense NCBI  
-XX- CA1C3C4T5B6Be7geni Bembidion geniculatum NCBI  
-X- CA1C3C4T5B6Be7len Bembidion lenae NCBI  
-XX- CA1C3C4T5B6Be7dec Bembidion decorum NCBI  
-XX- CA1C3C4T5B6Be7atr Bembidion atrocereuleum NCBI  
-XX- CA1C3C4T5B6Be7gen Bembidion geni NCBI  
-XX- CA1C3C4T5B6Be7plat Bembidion platynoides NCBI  
-X- CA1C3C4T5B6Be7grap Bembidion grapii NCBI  
-XX- CA1C3C4T5B6Be7plag Bembidion plagiatum NCBI  
-X- CA1C3C4T5B6Be7comm Bembidion commotum NCBI  
-XX- CA1C3C4T5B6Be7mex Bembidion mexicanum NCBI  
-XX- CA1C3C4T5B6Be7lug Bembidion lugubre NCBI  
-XXXX CA1C3C4T5B6Be7pers Bembidion perspicuum NCBI  
-X- CA1C3C4T5B6Be7tig Bembidion tigrinum NCBI  
-XX- CA1C3C4T5B6Be7trans Bembidion transversale NCBI  
-X- CA1C3C4T5B6Be7fro Bembidion frontale NCBI  
-XX- CA1C3C4T5B6Be7conn Bembidion connivens NCBI  
-X- CA1C3C4T5B6Be7pse Bembidion pseudocautum NCBI  
-XX- CA1C3C4T5B6Be7for Bembidion fortestriatum NCBI  
-X- CA1C3C4T5B6Be7tet Bembidion tetrapoleon NCBI  
-XX- CA1C3C4T5B6Be7tuc Bembidion tucumanum NCBI  
-X- CA1C3C4T5B6Be7lon Bembidion lonae NCBI  
-X- CA1C3C4T5B6Be7ebu Bembidion eburneigrum NCBI  
-XX- CA1C3C4T5B6Be7sali Bembidion salinarium NCBI  
-X- CA1C3C4T5B6Be7nigri Bembidion nigrivestis NCBI  
-XX- CA1C3C4T5B6Be7ass Bembidion asssimile NCBI  
-XXX- CA1C3C4T5B6Be7fum Bembidion fumigatum NCBI  
-XX- CA1C3C4T5B6Be7anth Bembidion anthracinum NCBI  
-XX- CA1C3C4T5B6Be7obl Bembidion obliquum NCBI  
-XX- CA1C3C4T5B6Be7sem Bembidion semipunctatum NCBI  
-X- CA1C3C4T5B6Be7DRM2012\_7 Bembidion DRM2012 NCBI  
-XX- CA1C3C4T5B6Be7phi Bembidion philippii NCBI  
-X- CA1C3C4T5B6Be7mel Bembidion melanopodum NCBI  
-XX- CA1C3C4T5B6Be7rug Bembidion rugosellum NCBI  
-XX- CA1C3C4T5B6Be7gii Bembidion gilvipes NCBI  
-XX- CA1C3C4T5B6Be7sex Bembidion sexfoveatum NCBI  
-X- CA1C3C4T5B6Be7ago Bembidion agonoides NCBI  
-XX- CA1C3C4T5B6Be7rog Bembidion rogersi NCBI  
-XX- CA1C3C4T5B6Be7Men Bembidion Mendoza NCBI  
-XX- CA1C3C4T5B6Be7neo Bembidion neonephali NCBI



-X-----X-XX-X- CA1C3C4T5T6Ap7och Aphaenops\_ochsi NCBI  
-----X-XX- CA1C3C4T5T6Ap7jea Aphaenops\_jeanneli NCBI  
-----X-XX-X- CA1C3C4T5T6Ap7ori Aphaenops\_orionis NCBI  
-----X-X-X- CA1C3C4T5T6Ap7alb Aphaenops\_alberti NCBI  
-----X-X-X- CA1C3C4T5T6Ap7rha Aphaenops\_rhadamantus NCBI  
-----X-X-X- CA1C3C4T5T6Ap7Lud Aphaenops\_ludovici NCBI  
-----X-X-X- CA1C3C4T5T6Hy7vas Hydraphaenops\_vasconicus NCBI  
-----X-X-X- CA1C3C4T5T6Hy7pen Hydraphaenops\_penacollaradensis NCBI  
-----XX- CA1C3C4T5T6Ge7AF2013 Geotrechus\_AF2013 NCBI  
-----X-X-X- CA1C3C4T5T6Ge7tro Geotrechus\_troponius NCBI  
-----X-X- CA1C3C4T5T6Ge7orc Geotrechus\_orcinus NCBI  
-----X-XX-X- CA1C3C4T5T6Ge7dis Geotrechus\_discontigny NCBI  
-----X-XX-X- CA1C3C4T5T6Hy7pan Hydraphaenops\_pandellei NCBI  
-----XX-X- CA1C3C4T5T6Ge7jea Geotrechus\_jeanneli NCBI  
-----X-X-X- CA1C3C4T5T6Ge7gal Geotrechus\_gallicus NCBI  
-----X-XX-X- CA1C3C4T5T6Ge7orp Geotrechus\_orpheus NCBI  
-----X-X-X- CA1C3C4T5T6Ge7sei Geotrechus\_seijasi NCBI  
-----X-X- CA1C3C4T5T6Ge7van Geotrechus\_vandeli NCBI  
-----X-XX-X- CA1C3C4T5T6Ge7sau Geotrechus\_saulcyi NCBI  
-----X-X-X- CA1C3C4T5T6Hy7ele Hydraphaenops\_elegans NCBI  
-----X-X-X- CA1C3C4T5T6Hy7coi Hydraphaenops\_coiffaiti NCBI  
-----X-X-X- CA1C3C4T5T6Hy7pec Hydraphaenops\_pecoudi NCBI  
-----X-XX-X- CA1C3C4T5T6Hy7ehl Hydraphaenops\_ehlersi NCBI  
-----X-X-X- CA1C3C4T5T6Ap7mic Aphaenops\_michaeli NCBI  
-----X-X-X- CA1C3C4T5T6Ap7del Aphaenops\_debellei NCBI  
-----X-X- CA1C3C4T5T6Ap7bon Aphaenops\_bonneti NCBI  
-----X-X- CA1C3C4T5T6Ap7hus Aphaenops\_hustachei NCBI  
-----X-XX-X- CA1C3C4T5T6Ap7cry Aphaenops\_crypticola NCBI  
-----X-X- CA1C3C4T5T6Ap7AF133 Aphaenops\_AF133 NCBI  
-----XX-X- CA1C3C4T5T6Ap7sio Aphaenops\_sioberae NCBI  
-----X-X- CA1C3C4T5T6Ap7par Aphaenops\_parallelus NCBI  
-----X-XX-X- CA1C3C4T5T6Ap7van Aphaenops\_vandeli NCBI  
-----X-X-X- CA1C3C4T5T6Ap7mar Aphaenops\_mariaerosae NCBI  
-----X-X-X- CA1C3C4T5T6Ap7lau Aphaenops\_laurenti NCBI  
-----X-X-X- CA1C3C4T5T6Ap7buc Aphaenops\_bucephalus NCBI  
-----XX- CA1C3C4T5T6Ap7AF134 Aphaenops\_AF134 NCBI  
-----X-X-X- CA1C3C4T5T6Ap7AF42 Aphaenops\_AF42 NCBI  
-----X-X-X- CA1C3C4T5T6Ap7plu Aphaenops\_pluto NCBI  
-----X-XX-X- CA1C3C4T5T6Ap7tir Aphaenops\_tiresias NCBI  
-----XX-X- CA1C3C4T5T6Ap7cha Aphaenops\_chappuisi NCBI  
-----X-XX-X- CA1C3C4T5T6Ap7cer Aphaenops\_cerberus NCBI  
-----X-XX- CA1C3C4T5T6Ap7jau Aphaenops\_jauntoni NCBI  
-----XX- CA1C3C4T5T6re7MSL20071 Trechisibus\_MSL20071 NCBI  
-----XX- CA1C3C4T5T6re7ant Trechisibus\_antarcticus NCBI  
-----XXXXXXXXXX- 833174 Trechoblems\_sp\_idba config\_26  
-----XX- CA1C3C4T5T6B17dis Blemus\_discus NCBI  
-----X-X-X- CA1C3C4T5T6Ib7bol Iberotrechus\_bolivari NCBI  
-----XX-X- CA1C3C4T5T6T7bas Trechus\_bastropi NCBI  
-----XX-X- CA1C3C4T5T6Do7cas Doderotrechus\_casalei NCBI  
-----X-XX-X- CA1C3C4T5T6Do7ghi Doderotrechus\_ghilianii NCBI  
-----XX-X- CA1C3C4T5T6Do7cri Doderotrechus\_crissolensis NCBI  
-----XX-X- CA1C3C4T5T6Ph7glo Pheggomisetes\_globiceps NCBI  
-----XX- CA1C3C4T5T6re7MSL20072 Trechisibus\_MSL20072 NCBI  
-----X-XX-X- CA1C3C4T5T6Du7ber Duvalius\_berthae NCBI  
-----X-XX-X- CA1C3C4T5T6Du7ray Duvalius\_raymondi NCBI  
-----XX-X- CA1C3C4T5T6Du7aub Duvalius\_auberti NCBI  
-----XX- CA1C3C4T5T6Du7luc Duvalius\_lucidus NCBI  
-----XX-X- CA1C3C4T5T6Du7bru Duvalius\_brujasi NCBI  
-----XX-X- CA1C3C4T5T6Du7din Duvalius\_diniensis NCBI  
-----X-X- CA1C3C4T5T6A77ang Arctaphaenops\_angulipennis NCBI  
-----XX-X- CA1C3C4T5T6ri7gou Trichaphaenops\_goumellei NCBI  
-----XX- CA1C3C4T5T6Du7lon Duvalius\_longii NCBI  
-----XX-X- CA1C3C4T5T6Du7win Duvalius\_wingelmuelleri NCBI  
-----XX-X- CA1C3C4T5T6Du7bol Duvalius\_boldorii NCBI  
-----XX- CA1C3C4T5T6Du7winK Duvalius\_winklerianus NCBI  
-----XX-X- CA1C3C4T5T6Du7goe Duvalius\_goemoerensis NCBI  
-----XX-X- CA1C3C4T5T6Du7bok Duvalius\_bokori NCBI  
-----XX-X- CA1C3C4T5T6Du7del Duvalius\_delphinensis NCBI  
-----XX- CA1C3C4T5T6An7tol Anophthalmus\_tolminensis NCBI  
-----XX-X- CA1C3C4T5T6An7sch Anophthalmus\_schatzmayri NCBI  
-----XX-X- CA1C3C4T5T6An7hir Anophthalmus\_hirtus NCBI  
-----XX-X- CA1C3C4T5T6An7schm Anophthalmus\_schmidti NCBI  
-----XX-X- CA1C3C4T5T6An7sco Anophthalmus\_scopolii NCBI  
-----XX-X- CA1C3C4T5T6An7rav Anophthalmus\_ravasinii NCBI  
-----XX- CA1C3C4T5T6An7AF2013 Anophthalmus\_AF2013 NCBI  
-----XX-X- CA1C3C4T5T6An7pre Anophthalmus\_pretneri NCBI  
-----X-X- CA1C3C4T5T6Ag7gau Agostinia\_gaudini NCBI  
-----XX- CA1C3C4T5T6Du7sza Duvalius\_szaboi NCBI  
-----XX-X- CA1C3C4T5T6Du7mic Duvalius\_micropthalmus NCBI  
-----XX-X- CA1C3C4T5T6Du7bal Duvalius\_baldensis NCBI  
-----XX-X- CA1C3C4T5T6Du7bre Duvalius\_breiti NCBI  
-----XX-X- CA1C3C4T5T6Du7con Duvalius\_convexicollis NCBI  
-----XX-X- CA1C3C4T5T6Du7eri Duvalius\_erichsonii NCBI  
-----X-XX-X- CA1C3C4T5T6Du7rob Duvalius\_roberti NCBI  
-----XX-X- CA1C3C4T5T6Du7kli Duvalius\_klimai NCBI  
-----X-XX- CA1C3C4T5T6Du7dor Duvalius\_doriae NCBI  
-----XX-X- CA1C3C4T5T6Du7AF2013 Duvalius\_AF2013 NCBI  
-----XX- CA1C3C4T5T6Du7dod Duvalius\_doderoi NCBI  
-----XX-X- CA1C3C4T5T6Du7reg Duvalius\_regisborisi NCBI  
-----XX- CA1C3C4T5T6Du7ope Duvalius\_opermanni NCBI  
-----XX- CA1C3C4T5T6Du7exa Duvalius\_exaratus NCBI  
-----XX- CA1C3C4T5T6Du7les Duvalius\_lespesii NCBI  
-----XX-X- CA1C3C4T5T6Du7cad Duvalius\_cadurcus NCBI  
-----XX-X- CA1C3C4T5T6Du7gen Duvalius\_gentilei NCBI  
-----X-XX- CA1C3C4T5T6Du7can Duvalius\_canevae NCBI  
-----XX- CA1C3C4T5T6Du7sic Duvalius\_sicardi NCBI

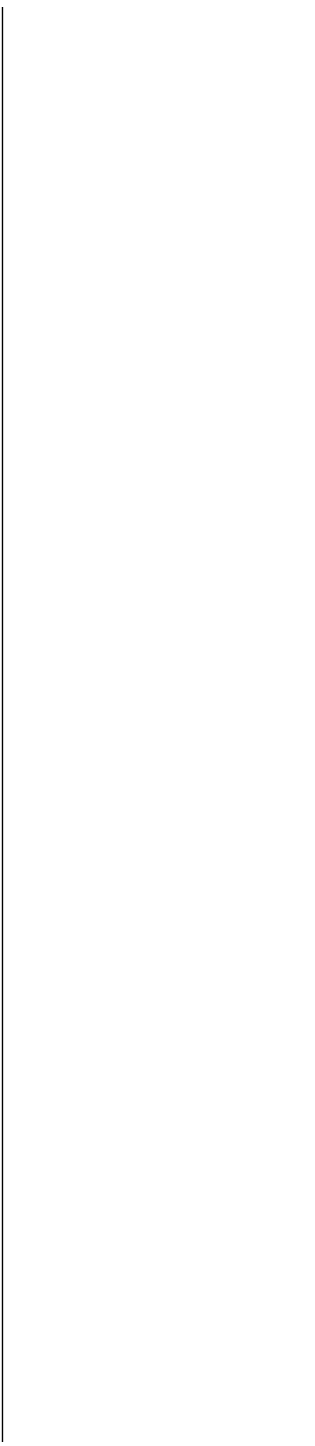
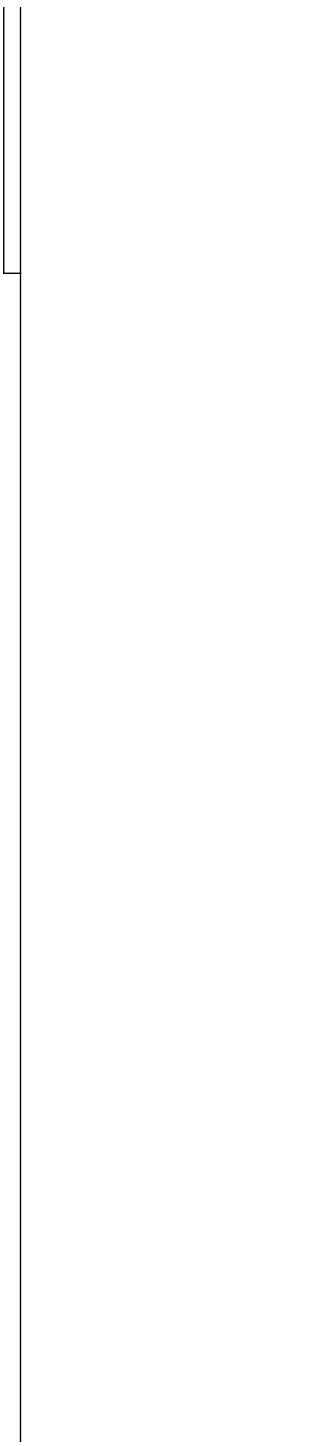
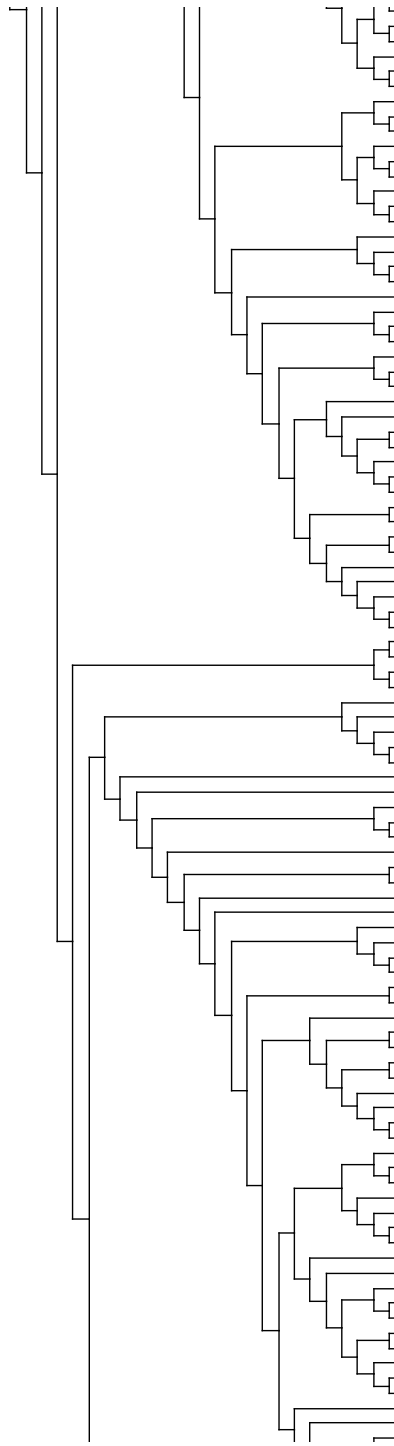

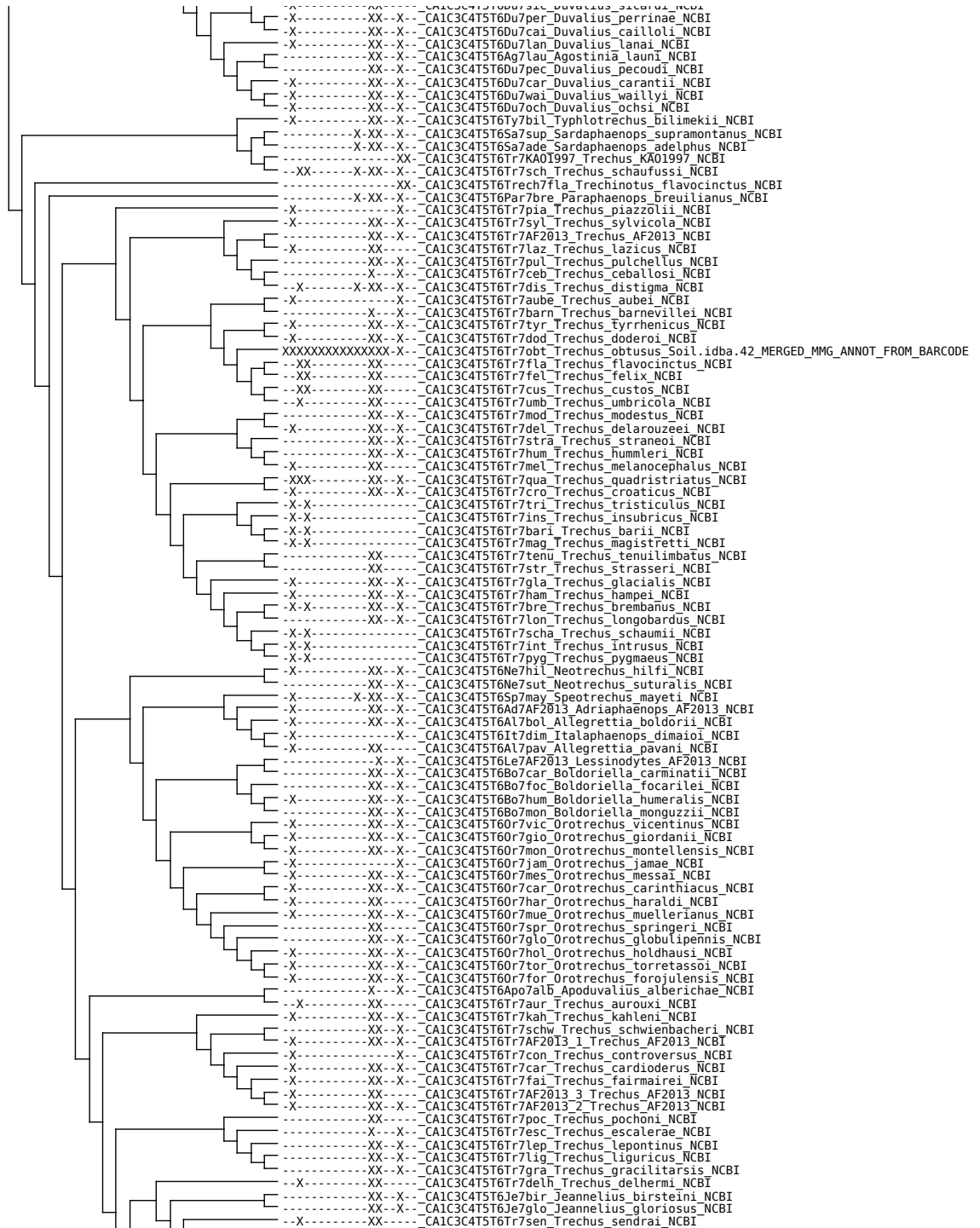

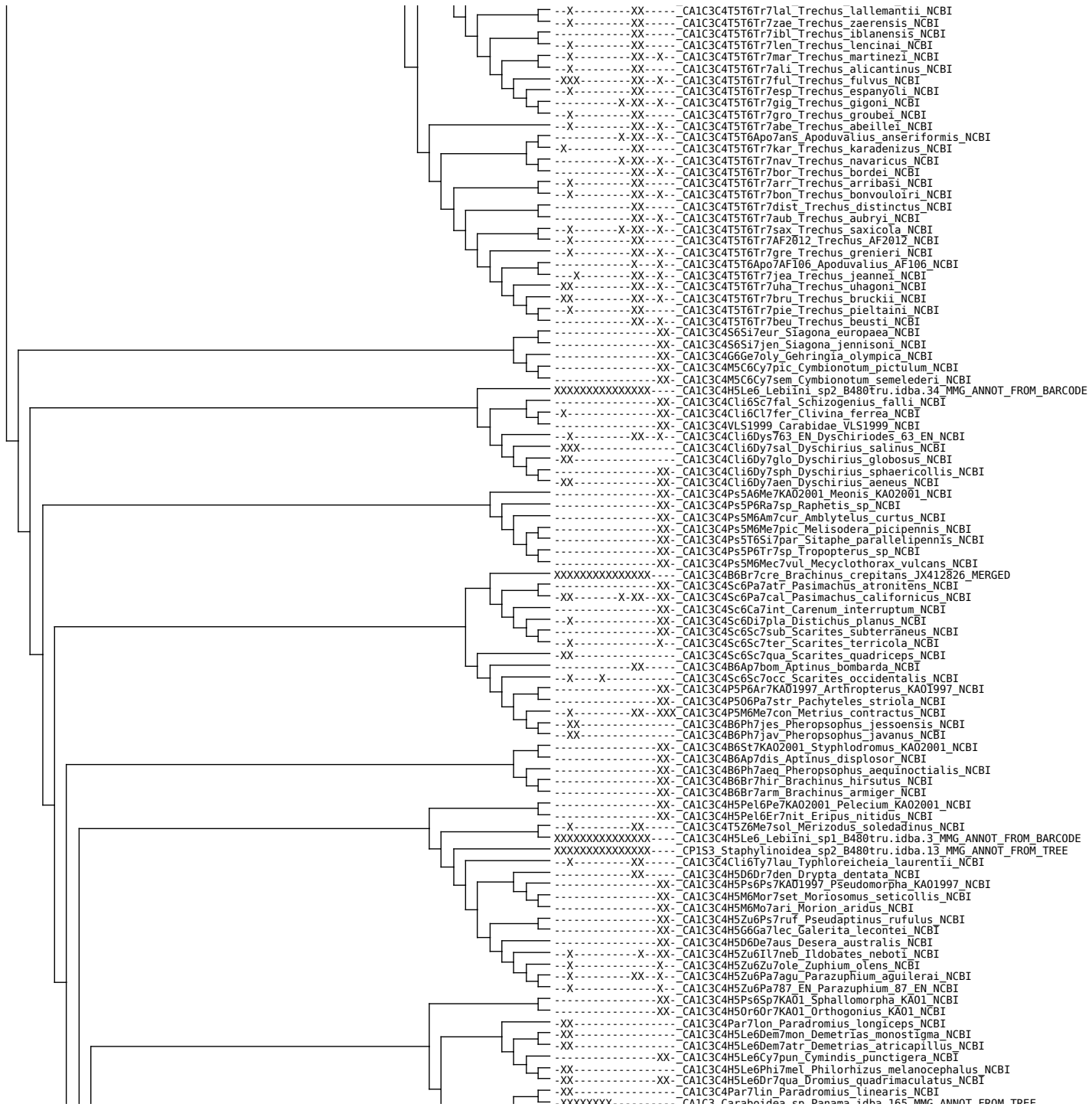

CA1C3C4T5T6Tr7la1 Trechus\_lallemantii NCBI  
CA1C3C4T5T6Tr7zae Trechus\_zaeensis NCBI  
CA1C3C4T5T6Tr7ib1 Trechus\_iblanensis NCBI  
CA1C3C4T5T6Tr7len Trechus\_lencinaei NCBI  
CA1C3C4T5T6Tr7mar Trechus\_martinezii NCBI  
CA1C3C4T5T6Tr7ali Trechus\_alicantinus NCBI  
CA1C3C4T5T6Tr7ful Trechus\_fulvus NCBI  
CA1C3C4T5T6Tr7esp Trechus\_espanyoli NCBI  
CA1C3C4T5T6Tr7gig Trechus\_gigoni NCBI  
CA1C3C4T5T6Tr7gro Trechus\_groubei NCBI  
CA1C3C4T5T6Tr7abe Trechus\_abeillei NCBI  
CA1C3C4T5T6Apo7an5 Apoduvalius\_anseriformis NCBI  
CA1C3C4T5T6Tr7kar Trechus\_karadenizus NCBI  
CA1C3C4T5T6Tr7nav Trechus\_navaricus NCBI  
CA1C3C4T5T6Tr7bor Trechus\_bordei NCBI  
CA1C3C4T5T6Tr7arr Trechus\_arribasi NCBI  
CA1C3C4T5T6Tr7bon Trechus\_bonvouloiri NCBI  
CA1C3C4T5T6Tr7dist Trechus\_distinctus NCBI  
CA1C3C4T5T6Tr7aub Trechus\_aubryi NCBI  
CA1C3C4T5T6Tr7sax Trechus\_saxicola NCBI  
CA1C3C4T5T6Tr7AF2012 Trechus\_AF2012 NCBI  
CA1C3C4T5T6Tr7gre Trechus\_grenieri NCBI  
CA1C3C4T5T6Apo7AF106 Apoduvalius\_AF106 NCBI  
CA1C3C4T5T6Tr7jea Trechus\_jeannei NCBI  
CA1C3C4T5T6Tr7uha Trechus\_uhagioni NCBI  
CA1C3C4T5T6Tr7brn Trechus\_bruckii NCBI  
CA1C3C4T5T6Tr7pie Trechus\_pieltaini NCBI  
CA1C3C4T5T6Tr7beu Trechus\_beusti NCBI  
CA1C3C4S6S17eur Siagona\_europaea NCBI  
CA1C3C4S6S17jen Siagona\_jennisoni NCBI  
CA1C3C4G6G67oly Gehringia\_olympica NCBI  
CA1C3C4M5C6Cy7pic Cymbionotum\_pictulum NCBI  
CA1C3C4M5C6Cy7sem Cymbionotum\_semelederi NCBI  
XXXXXXXXXXXX CA1C3C4H5Le6 Lebiini\_sp2\_B480tru.idba.34 MMG\_ANNOT\_FROM\_BARCODE  
CA1C3C4Cli6Sc7fal Schizogenius\_falli NCBI  
CA1C3C4Cli6Cl7fer Clivina\_ferrea NCBI  
CA1C3C4VLS1999 Carabidae\_VLS1999 NCBI  
CA1C3C4Cli6Dys763 EN\_Dyschiriodes\_63\_EN NCBI  
CA1C3C4Cli6Dy7sal Dyschirius\_salinus NCBI  
CA1C3C4Cli6Dy7glo Dyschirius\_globosus NCBI  
CA1C3C4Cli6Dy7sph Dyschirius\_sphaericollis NCBI  
CA1C3C4Cli6Dy7aen Dyschirius\_aeneus NCBI  
CA1C3C4Ps5B6Me7KA02001 Meonis\_KA02001 NCBI  
CA1C3C4Ps5P6Ra7sp Raphetis\_sp NCBI  
CA1C3C4Ps5M6Am7cur Amblytelus\_curtus NCBI  
CA1C3C4Ps5M6Me7pic Melisodera\_picipennis NCBI  
CA1C3C4Ps5T6S17par Sitaphe\_parallelipennis NCBI  
CA1C3C4Ps5P6Tr7sp Tropopterus\_sp NCBI  
CA1C3C4Ps5M6Mec7vul Mecyclothorax\_vulcans NCBI  
CA1C3C4B6Br7cre Brachinus\_crepitans\_JX412826 MERGED  
CA1C3C4Sc6Pa7atr Pasimachus\_atronitens NCBI  
CA1C3C4Sc6Pa7cal Pasimachus\_californicus NCBI  
CA1C3C4Sc6Ca7int Carenum\_interruptum NCBI  
CA1C3C4Sc6Di7pla Distichus\_planus NCBI  
CA1C3C4Sc6Sc7sub Scarites\_subterraneus NCBI  
CA1C3C4Sc6Sc7ter Scarites\_terricola NCBI  
CA1C3C4Sc6Sc7qua Scarites\_quadriceps NCBI  
CA1C3C4B6Ap7bom Aptinus\_bombarda NCBI  
CA1C3C4Sc6Sc7occ Scarites\_occidentalis NCBI  
CA1C3C4Ps5P6Ar7KA01997 Arthropterus\_KA01997 NCBI  
CA1C3C4Ps5O6Pa7str Pachytyles\_striola NCBI  
CA1C3C4Ps5M6Me7con Metrius\_contractus NCBI  
CA1C3C4B6Ph7jes Pheropsophus\_jessoensis NCBI  
CA1C3C4B6Ph7jav Pheropsophus\_javanus NCBI  
CA1C3C4B6St7KA02001 Styphlodromus\_KA02001 NCBI  
CA1C3C4B6Ap7dis Aptinus\_disposor NCBI  
CA1C3C4B6Ph7aeq Pheropsophus\_aequinoctialis NCBI  
CA1C3C4B6Br7hir Brachinus\_hirsutus NCBI  
CA1C3C4B6Br7arm Brachinus\_armiger NCBI  
CA1C3C4H5Pel6Pe7KA02001 Peleciium\_KA02001 NCBI  
CA1C3C4H5Pel6Er7nit Eripus\_nitidus NCBI  
CA1C3C4T5Z6Me7sol Merizodus\_soledadinus NCBI  
XXXXXXXXXXXX CA1C3C4H5Le6 Lebiini\_sp1\_B480tru.idba.3 MMG\_ANNOT\_FROM\_BARCODE  
XXXXXXXXXXXX CP153\_Staphylinodea\_sp2\_B480tru.idba.13 MMG\_ANNOT\_FROM\_TREE  
CA1C3C4Cli6Ty7lau Typhloreicheia\_laurentii NCBI  
CA1C3C4H5D6Dr7den Drypta\_dentata NCBI  
CA1C3C4H5Ps6Ps7KA01997 Pseudomorpha\_KA01997 NCBI  
CA1C3C4H5M6Mor7set Moriosomus\_seticollis NCBI  
CA1C3C4H5M6Mo7ari Morion\_aridus NCBI  
CA1C3C4H5Zu6Ps7ruf Pseudaptinus\_rufulus NCBI  
CA1C3C4H5G6Ga7lec Galerita\_lecontei NCBI  
CA1C3C4H5D6De7aus Desera\_australis NCBI  
CA1C3C4H5Zu6Il7neB Ildobates\_neboti NCBI  
CA1C3C4H5Zu6Zu7ole Zuphium\_olens NCBI  
CA1C3C4H5Zu6Pa7agu Parazuphium\_aguileraei NCBI  
CA1C3C4H5Zu6Pa787 EN\_Parazuphium\_87\_EN NCBI  
CA1C3C4H5Ps6Sp7KA01 Sphallomorpha\_KA01 NCBI  
CA1C3C4H5Or6Or7KA01 Orthogonius\_KA01 NCBI  
CA1C3C4Par7lon Paradromius\_longiceps NCBI  
CA1C3C4H5Le6Dem7mon Demetrius\_monostigma NCBI  
CA1C3C4H5Le6Dem7atr Demetrius\_atricapillus NCBI  
CA1C3C4H5Le6Cy7pun Cymindis\_punctigera NCBI  
CA1C3C4H5Le6Phi7me1 Philorhizus\_melanocephalus NCBI  
CA1C3C4H5Le6Dr7qua Dromius\_quadrimaculatus NCBI  
CA1C3C4Par7lin Paradromius\_linearis NCBI  
XXXXXXXXXXXX CA1C3\_Carabidae\_sp\_Baena\_idba.165 MMG\_ANNOT\_EDRM\_TREE

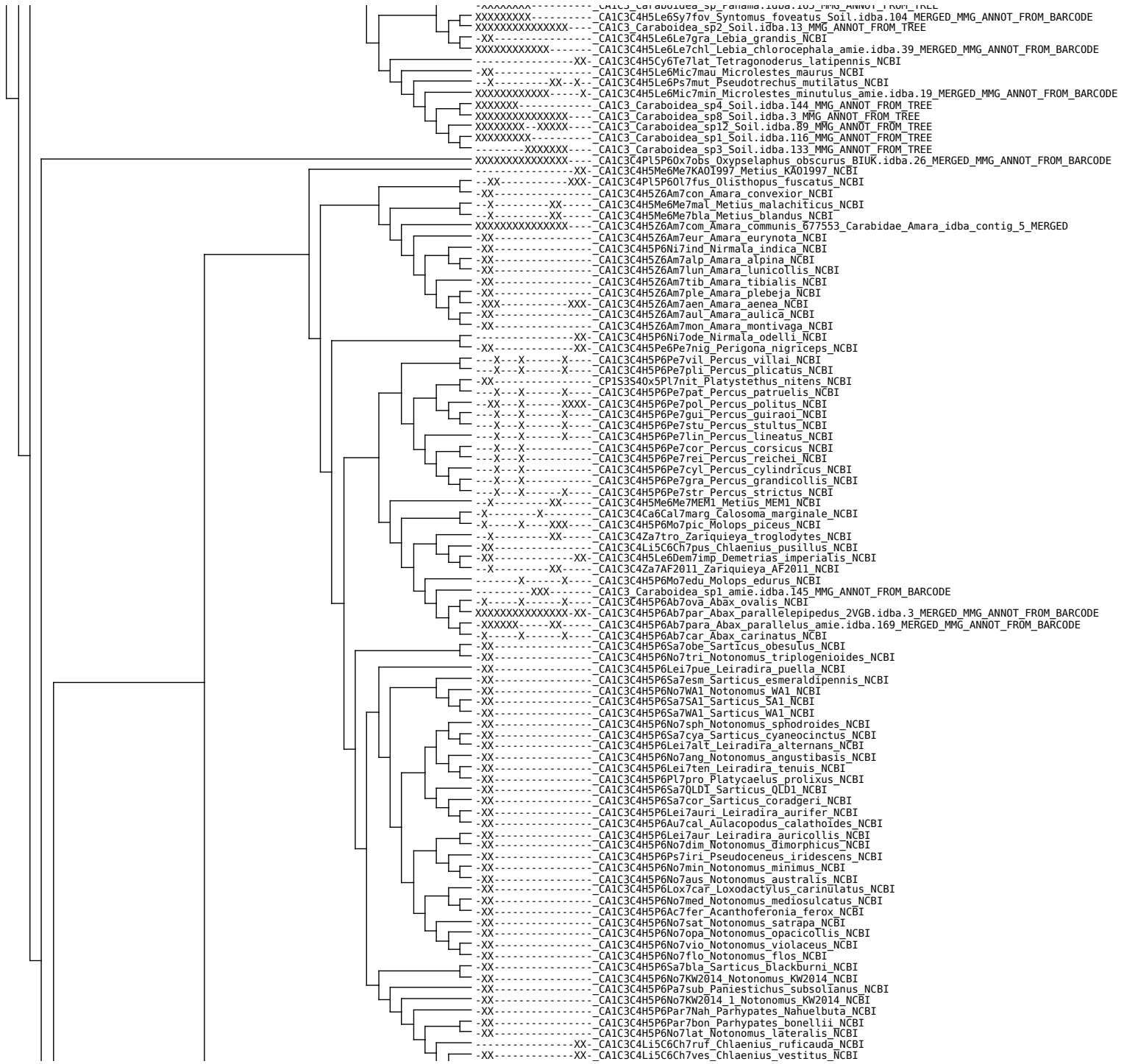

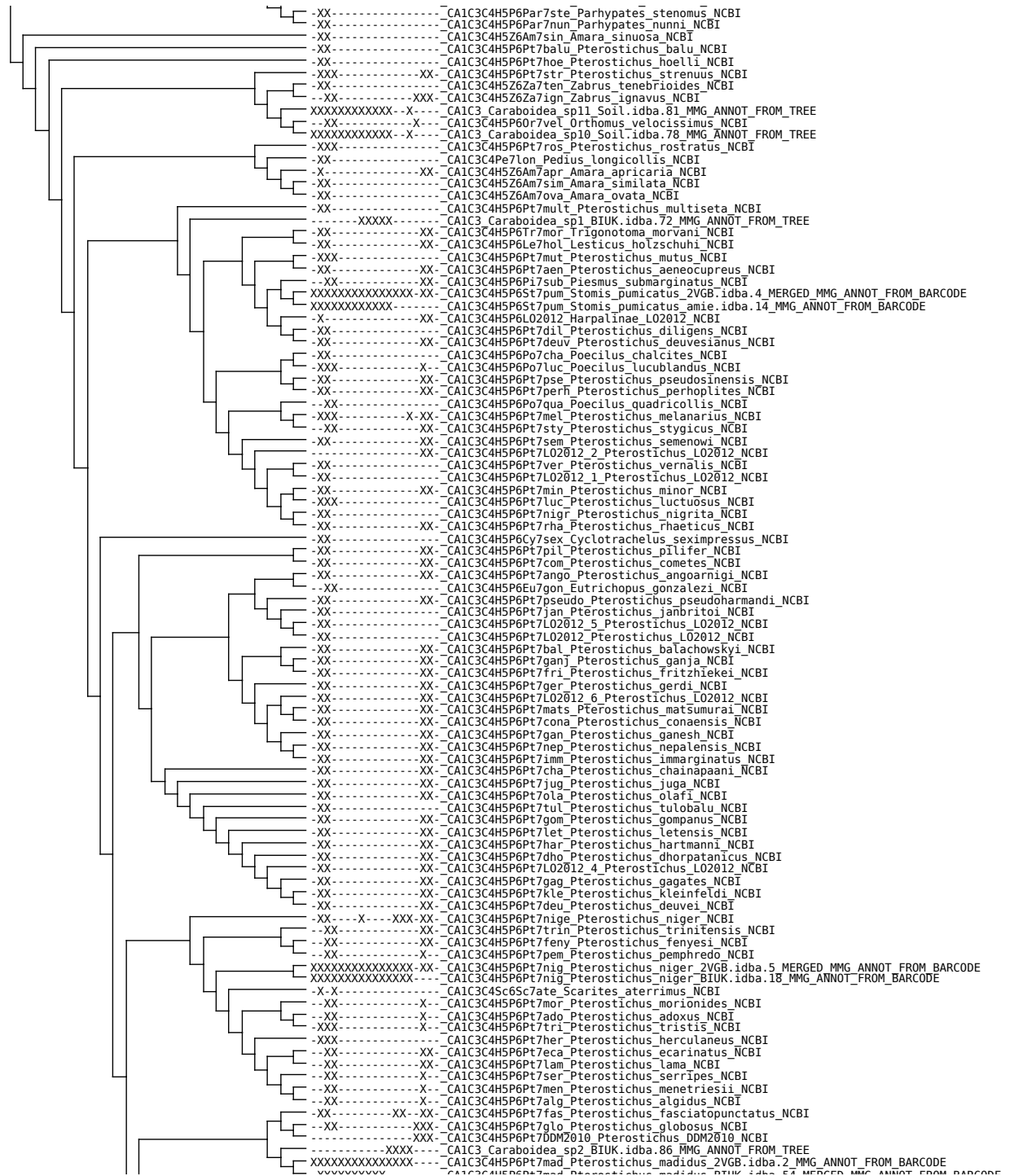

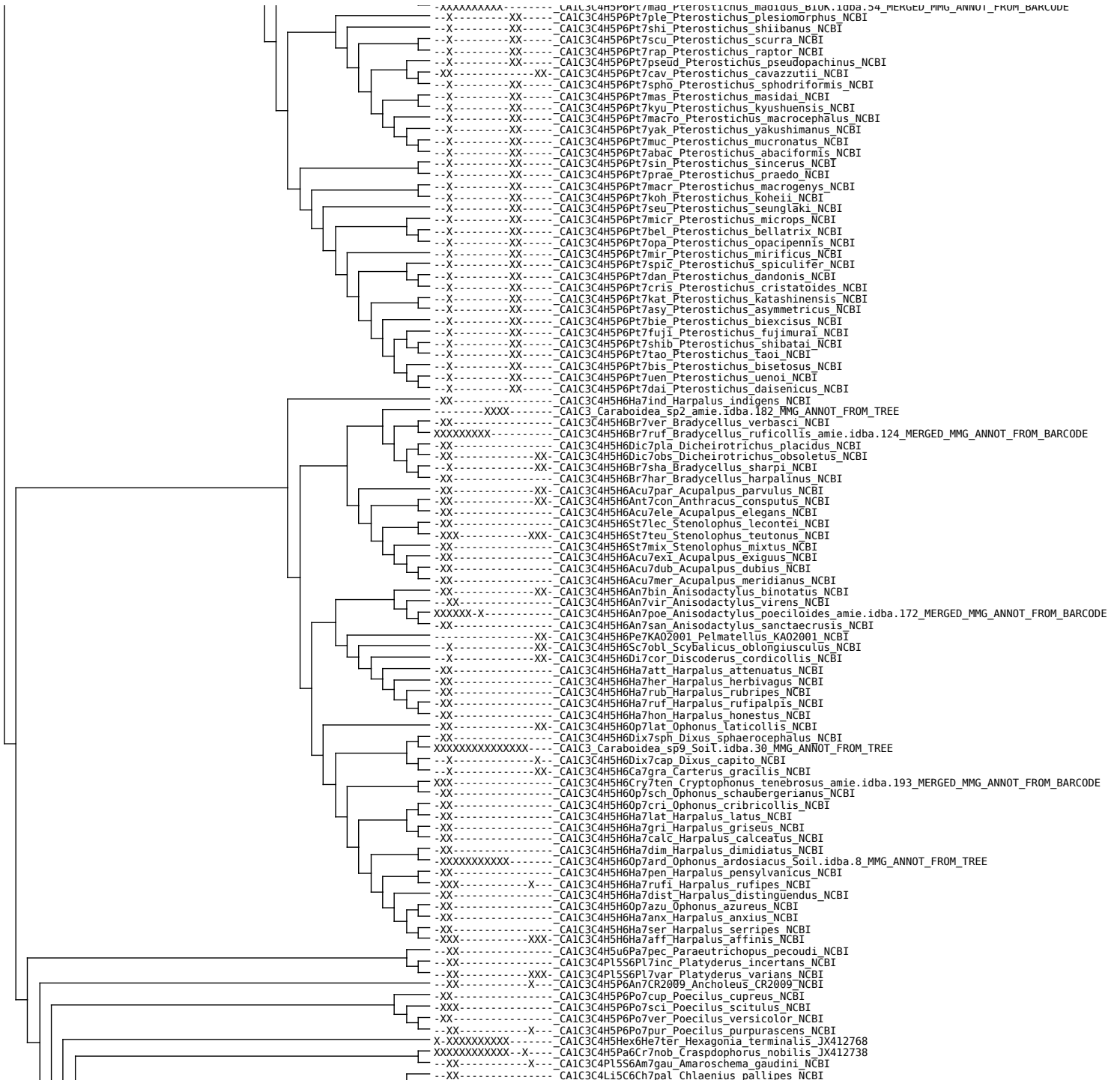



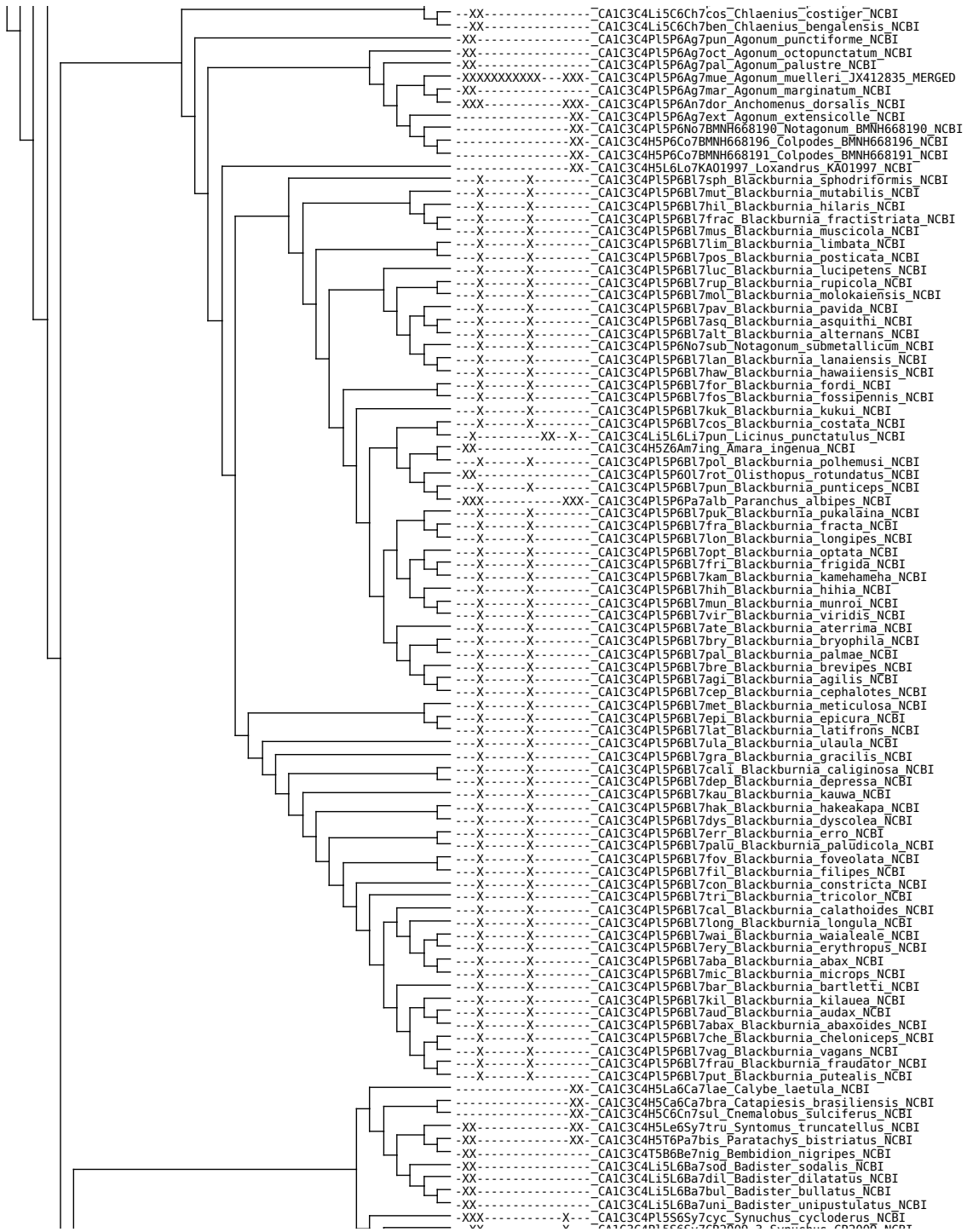

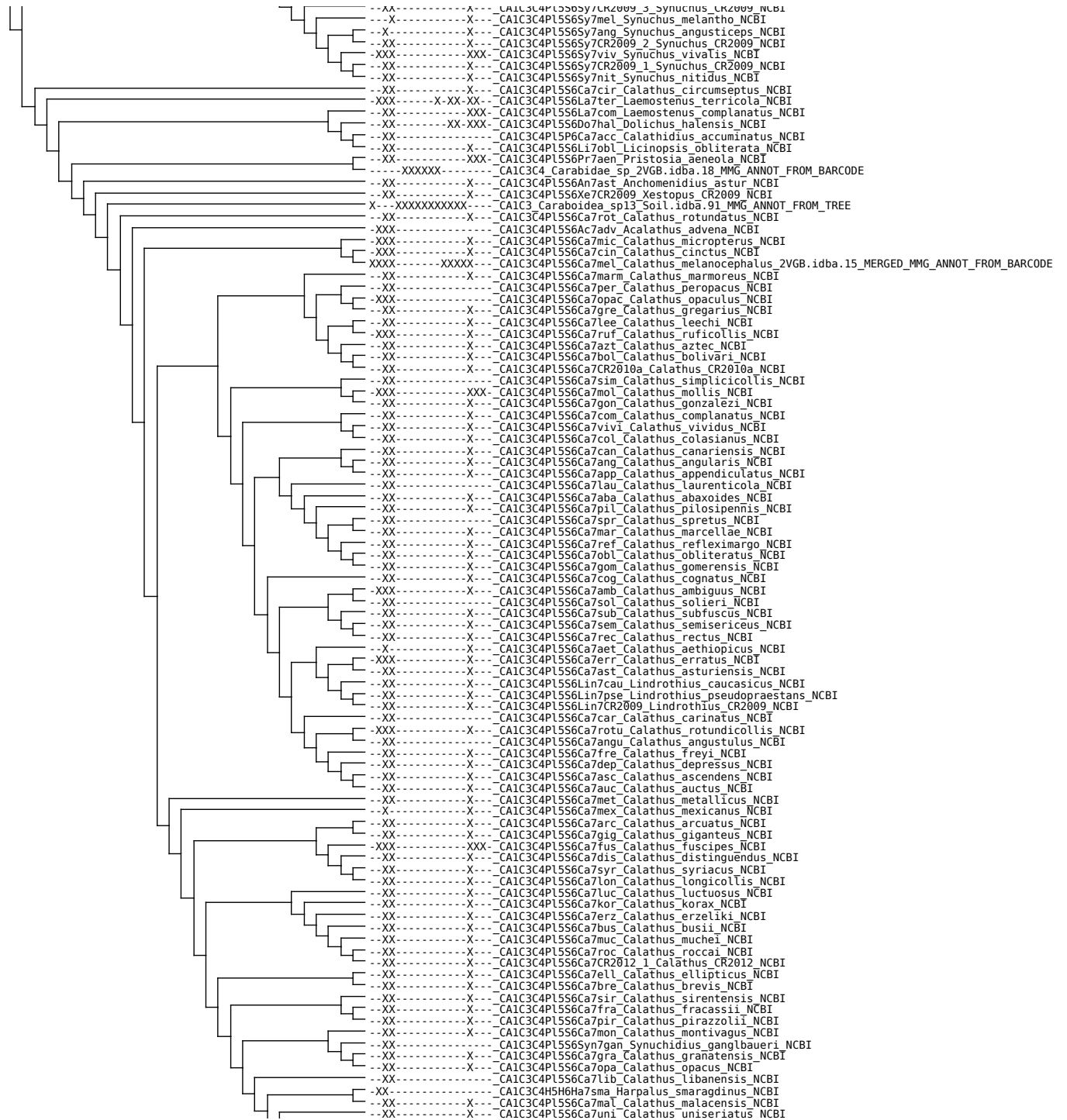

--XX-----X--\_CA1C3C4P15S6Ca7vui\_Calathus\_vuillefroyi\_NCBI  
--X-----X--\_CA1C3C4P15S6Ca7min\_Calathus\_minutus\_NCBI  
--XX-----X--\_CA1C3C4P15S6Ca7his\_Calathus\_hispanicus\_NCBI  
--XX-----X--\_CA1C3C4P15S6Ca7bae\_Calathus\_baeticus\_NCBI  
--XX-----X--\_CA1C3C4P15S6Ca7ore\_Calathus\_oreades\_NCBI  
--XX-----X--\_CA1C3C4P15S6Ca7mir\_Calathus\_mirei\_NCBI  
--XX-----X--\_CA1C3C4P15S6Ca7mor\_Calathus\_moralesi\_NCBI  
--XX-----X--\_CA1C3C4P15S6Ca7viv\_Calathus\_vivesi\_NCBI  
--X-----X--\_CP1De3Pe7tub\_Peltastica\_tuberculata\_NCBI  
--XX-----XX--\_CP1De3De7ema\_Derodontus\_emaculatus\_NCBI  
--X-----X--\_CP1De3De7mac\_Derodontus\_maculatus\_NCBI  
--X-----X--\_CP1De3La7lat\_Laricobius\_laticollis\_NCBI  
--X-----X--\_CP1De3La7rub\_Laricobius\_rubidus\_NCBI  
--X-----X--\_CP1De3La7nig\_Laricobius\_nigrinus\_NCBI  
--XX-----X--\_CP1Ch3C4G5A6Alt7MS2009\_Altica\_MS2009\_NCBI  
--XX-----XX-XXXX\_CP1De3La7eri\_Laricobius\_erichsoni\_NCBI  
--X-----X--\_CP1De3La7cau\_Laricobius\_caucasicus\_NCBI  
--X-----X--\_CP1De3La7kan\_Laricobius\_kangdingensis\_NCBI  
--X-----X--\_CP1De3La7osa\_Laricobius\_osakensis\_NCBI  
--XXXX\_CP1Sci3D4De7rel\_Declinia\_relicta\_NCBI  
--XX-----X--\_CP1Sci3S4Ch7huo\_Chameleoscyphon\_huonensis\_NCBI  
--XX-----X--\_CP1Sci3S4Yp7Cow\_Ypsiloncyphon\_CowBay\_NCBI  
--X-----X--\_CP1Sci3S4Co7McL\_Contacyphon\_McLeodCK\_NCBI  
--X-----X--\_CP1Sci3S4Od7ino\_Odeles\_inornata\_NCBI  
--XX-----X--\_CP1Sci3S4Hy7sat\_Hydrocyphon\_satoui\_NCBI  
--XX-----X-XX-X\_CP1Sci3S4M17tes\_Microcara\_testacea\_NCBI  
--X-----X--\_CP1Sci3S4E17tri\_Elodes\_tricuspis\_NCBI  
XXXXXXXXXXXX--X--\_CP1Sci3S4E17min\_Elodes\_minuta\_mIe.idba.24\_MERGED\_MMG\_ANNOT\_FROM\_BARCODE  
--XX-----X--\_CP1Sci3S4E17ma\_Elodes\_marginata\_NCBI  
--XX-----X--\_CP1Sci3S4Pr7yar\_Prionocyphon\_yarfaensis\_NCBI  
--XX-----X--\_CP1Sci3S4Pr7kur\_Prionocyphon\_kurandaensis\_NCBI  
--XX-----X--\_CP1Sci3S4Pr7nig\_Prionocyphon\_niger\_NCBI  
--XX-----X--\_CP1Sci3S4Pr7war\_Prionocyphon\_warra\_NCBI  
--XX-----X--\_CP1Sci3S4Pr7dea\_Prionocyphon\_deanboltoi\_NCBI  
--XX-----X--\_CP1Sci3S4Pr7won\_Prionocyphon\_wongabel\_NCBI  
--X-----X--\_CP1Sci3S4Da7lam\_Daploeuross\_lamingtonensis\_NCBI  
--XX-----X--\_CP1Sci3S4Ps7dec\_Pseudomicrocara\_decipiens\_NCBI  
--XX-----X--\_CP1Sci3S4Pr7cae\_Prionocyphon\_caementum\_NCBI  
--X-----XXXX\_CP1Sci3S4RK0167\_Scirtidae\_RK0167\_NCBI  
XXXXXXXXXXXX--842687\_Psephenidae\_sp\_idba\_contig\_4  
--XXXXX\_CP1Sci3\_Scirtioidea\_sp\_B480tru.idba.154\_MMG\_ANNOT\_FROM\_TREE  
--XXXXXXXXXX\_CP1Sci3S4\_Scirtidae\_sp\_JX412785  
--XX-----X--\_CP1Sci3S4Co7pal\_Contacyphon\_palustris\_NCBI  
--XX-----X--\_CP1Sci3S4Pet7mes\_Petrocyphon\_messatos\_NCBI  
--XX-----X--\_CP1Sci3S4Pet7ant\_Petrocyphon\_antarcticus\_NCBI  
--X-----XX-XXX\_CP1Sci3001321\_Scirtioidea\_001321\_NCBI  
--XX-----XX-XXX\_CP1Sci300147\_Scirtioidea\_RK0147\_NCBI  
--X-----X--\_CP1Sci3S4Sc7emm\_Scirtes\_emmae\_NCBI  
--X-----XX-XXX\_CP1Sci3S4Sc7RK0160\_Scirtes\_RK0160\_NCBI  
--XX-----XX-XXX\_CP1Sci3S4Sc7hem\_Scirtes\_hemisphaericus\_NCBI  
--XX-----X--\_CP1Sci3S4Sc7hae\_Scirtes\_haemisphaericus\_NCBI  
XXXXXXXXXXXX--\_CP1Sci3S4Sc7orb\_Scirtes\_orbicularis\_mIe.idba.100\_MERGED\_MMG\_ANNOT\_FROM\_BARCODE  
--XX-----XX-CP1Sci3S4UP0L002213\_Scirtidae\_UP0L002213\_NCBI  
XXXXXXXXXXXX--\_CP1Sci3S4Sc7Scirtes\_sp2\_B480tru.idba.50\_MMG\_ANNOT\_FROM\_BARCODE  
--X-----XX-XXX\_CP1Sci3S4RK0162\_Scirtidae\_RK0162\_NCBI  
--X-----XX-XXX\_CP1Sci3S4RK0165\_Scirtidae\_RK0165\_NCBI  
--X-----XXX\_CP1Sci3RK0159\_Scirtioidea\_RK0159\_NCBI  
--XX-----X--\_CP1Sci3S4Sc7pin\_Scirtes\_pinjarraensis\_NCBI  
--XX-----X--\_CP1Sci3S40r7flo\_Ora\_floccosa\_NCBI  
--XX-----X--\_CP1Sci3S4Sc7exo\_Scirtes\_exoletus\_NCBI  
--XX-----X--\_CP1Sci3S4Sc7mic\_Scirtes\_microrotundus\_NCBI  
--XX-----X--\_CP1Sci3S4Sc7int\_Scirtes\_interstinctus\_NCBI  
--XX-----X--\_CP1Sci3S4Sc7bri\_Scirtes\_brisbanensis\_NCBI  
--XX-----X--\_CP1Sci3S4Ex7ruf\_Exochomoscirtes\_ruforotundus\_NCBI  
--XX-----X--\_CP1Sci3S4Ps7cin\_Pseudomicrocara\_cincta\_NCBI  
--XX-----X--\_CP1Sci3S4Ps7New\_Pseudomicrocara\_NewEngNP\_NCBI  
--XX-----X--\_CP1Sci3S4Ps7han\_Pseudomicrocara\_hangayi\_NCBI  
--XX-----X--\_CP1Sci3S4Ps7par\_Pseudomicrocara\_parva\_NCBI  
--X-----X--\_CP1Sci3S4Ps7CW227\_Pseudomicrocara\_CW227\_NCBI  
--XX-----X--\_CP1Sci3S4Ps7vari\_Pseudomicrocara\_variegata\_NCBI  
--XX-----X--\_CP1Sci3S4Ps7CW231\_Pseudomicrocara\_CW231\_NCBI  
--XX-----X--\_CP1Sci3S4Ma7cra\_Macrohelodes\_crassus\_NCBI  
--XX-----XX-CP1Sci3S4Pr7dis\_Prionocyphon\_discoideus\_NCBI  
--X-----XX-XXX\_CP1Sci3S4Pr7sex\_Prionocyphon\_sexmaculatus\_NCBI  
--X-----X--\_CP1Sci3S4Ps7dav\_Pseudomicrocara\_davidsoni\_NCBI  
--XX-----X--\_CP1Sci3S4Ps7des\_Pseudomicrocara\_desraeei\_NCBI  
--XX-----X--\_CP1Sci3S4Ps7ori\_Pseudomicrocara\_orientalis\_NCBI  
--XX-----X--\_CP1Sci3S4Ps7Str\_Pseudomicrocara\_Strathblane\_NCBI  
--XX-----X--\_CP1Sci3S4Ps7spi\_Pseudomicrocara\_splota\_NCBI  
--XX-----X--\_CP1Sci3S4Ps7ant\_Pseudomicrocara\_anthophilis\_NCBI  
--XX-----X--\_CP1Sci3S4Pr7ser\_Prionocyphon\_serricornis\_NCBI  
XXXXXXXXXXXX--\_CP1Sci3S4\_Scirtidae\_sp\_JX412728  
--XX-----X--\_CP1Sci3S4Het7aus\_Heterocyphon\_australis\_NCBI  
--XX-----X--\_CP1Sci3S4Ma7thu\_Macrohelodes\_thunguttiensis\_NCBI  
--XX-----X--\_CP1Sci3S4Ma7spi\_Macrohelodes\_spinapennis\_NCBI  
--XX-----X--\_CP1Sci3S4Ma7Luc\_Macrohelodes\_lucidus\_NCBI  
--XX-----X--\_CP1Sci3S4Pe7CW400\_Peneveronatus\_CW400\_NCBI  
--XX-----X--\_CP1Sci3S4Pe7mac\_Peneveronatus\_macedonensis\_NCBI  
--XX-----X--\_CP1Sci3S4Ps7ang\_Pseudomicrocara\_angulata\_NCBI  
--XX-----X--\_CP1Sci3S4Het7mon\_Heterocyphon\_montanus\_NCBI  
--XX-----X--\_CP1Sci3S4Het7dec\_Heterocyphon\_decussatus\_NCBI  
--XX-----X--\_CP1Sci3S4Het7tri\_Heterocyphon\_triangularis\_NCBI  
--XX-----X--\_CP1Sci3S4Het7kei\_Heterocyphon\_keiraensis\_NCBI  
--XX-----X--\_CP1Sci3S4Het7elo\_Heterocyphon\_elongatus\_NCBI  
--XX-----X--\_CP1Sci3S4He7obs\_Herthania\_obscurata\_NCBI

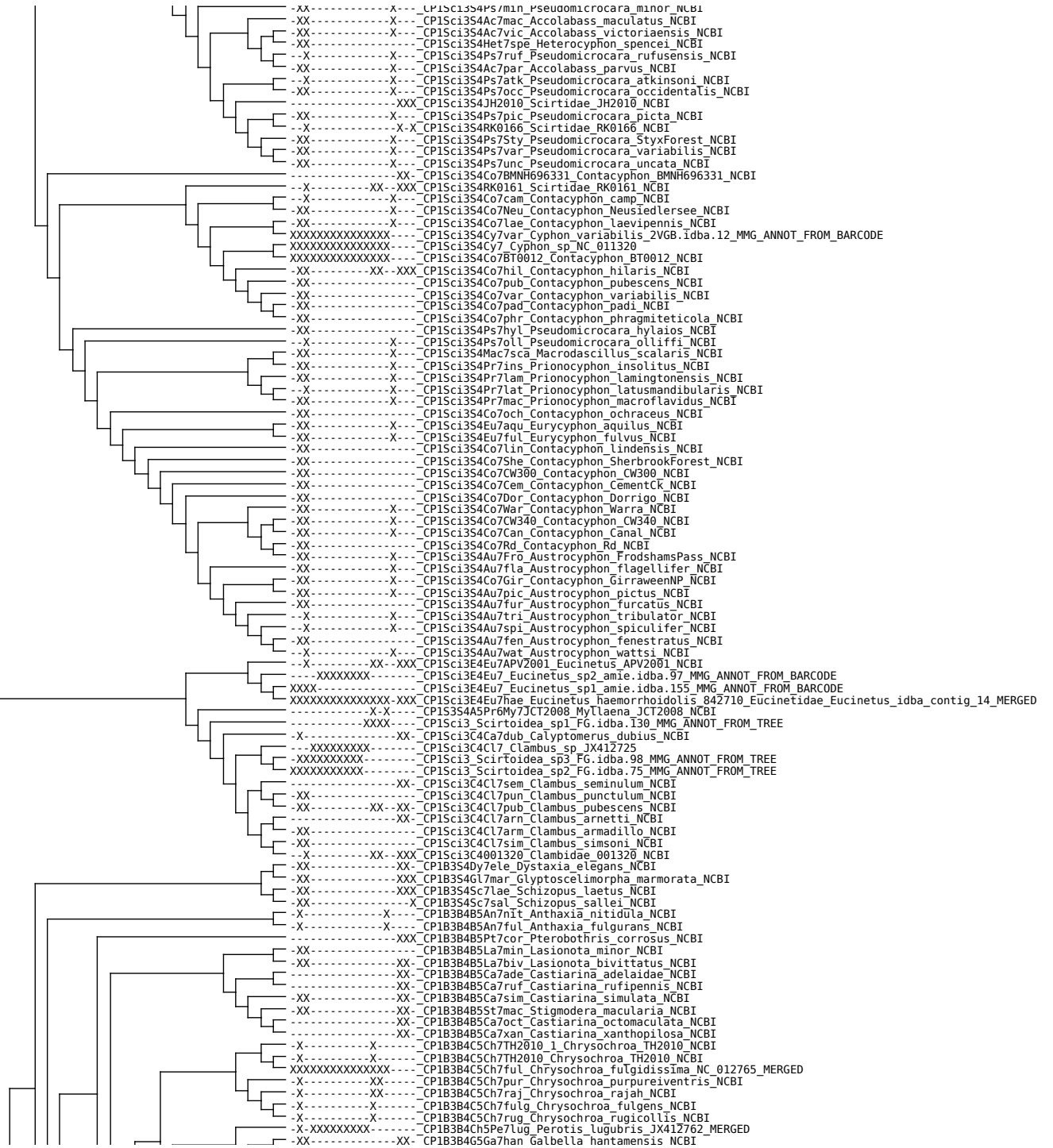

-XX-----X\_CP1B3B4G5Ga7BUP0127 Galbella\_BUP0127 NCBI  
-X-----XX\_CP1B3B4B5Th7cra Thomassetia\_crassa NCBI  
-XX-----XXX\_CP1B3B4B5Au7sch Augrabies\_schotiaphaga NCBI  
-XX-----XX\_CP1B3B4B5Tr7blo Trachykele\_blondeii NCBI  
-XX-----XX\_CP1B3B4B5Tr7BUP0280 Trachykele\_BUP0280 NCBI  
-XX-----CP1B3B4Ch5Em7pat Embrikillium\_patricium NCBI  
-XX-----XX\_CP1B3B4B5Ag7gig Agaeocera\_gigas NCBI  
-XX-----XX\_CP1B3B4B5Ju7bak Julodimorpha\_bakewelli NCBI  
-XX-----XX\_CP1B3B4Ch5Ev7gam Evides\_gambiensis NCBI  
-XX-----XX\_CP1B3B4Ch5Ep7cer Epidelus\_ceramensis NCBI  
-XX-----XX\_CP1B3B4Ch5Au7qua Austrophorella\_quadrisignata NCBI  
-XX-----XXX\_CP1B3B4Ch5Ch7ang Chalophora\_angulicollis NCBI  
-XX-----XXX\_CP1B3B4Ch5Na7bru Nanularia\_brunneata NCBI  
-XX-----X\_CP1B3B4Ch5Am7cyl Ampheremus\_cylindricollis NCBI  
-XX-----CP1B3B4B5Oa7nig Oaxacanthaxia\_nigroaenea NCBI  
-X-----XXX\_CP1B3B4Ch5Eu7gig Euchroma\_gigantea NCBI  
-X-----XX-XXX\_CP1B3B4J5IR2002 Julodinae\_IR2002 NCBI  
-XX-----XXX\_CP1B3B4J5Ju7rec Julodis\_recenta NCBI  
-XX-----XX\_CP1B3B4J5Ne7BUP0077 Neojulodis\_BUP0077 NCBI  
-XX-----CP1B3B4J5Ju7sul Julodis\_sulcicollis NCBI  
-XX-----CP1B3B4J5Ju7cir Julodis\_cirrosa NCBI  
-XX-----XX\_CP1B3B4J5Ne7BUP0079 Neojulodis\_BUP0079 NCBI  
-XX-----XX\_CP1B3B4J5Ne7BUP0078 Neojulodis\_BUP0078 NCBI  
-XX-----XXX\_CP1B3B4P5Po7aru Polycesta\_aruensis NCBI  
-XX-----XXX\_CP1B3B4P5Xy7cro Xyrosceles\_crociata NCBI  
-XX-----XXX\_CP1B3B4P5Ch7pla Chrysophana\_placida NCBI  
-XX-----XXX\_CP1B3B4P5As7irr Astraeus\_irregularis NCBI  
-XX-----XX\_CP1B3B4P5Th7amb Thrincoptyge\_ambiens NCBI  
-X-----XXX\_CP1B3B4P5Pa7oln Paratyndaris\_olneyae NCBI  
-XX-----XXX\_CP1B3B4P5Pa7BUP0171 Paratyndaris\_BUP0171 NCBI  
-XX-----XXX\_CP1B3B4P5Mi7BUP0291 Mimicoctytrina\_BUP0291 NCBI  
-XX-----XXX\_CP1B3B4P5Ty7mar Tyndaris\_marginella NCBI  
-XX-----XXX\_CP1B3B4P5Ty7pla Tyndaris\_planata NCBI  
-XX-----XX\_CP1B3B4P5Pa7aus Paratrachys\_australia NCBI  
-XX-----XX\_CP1B3B4P5Pt7gib Ptosima\_gibbicollis NCBI  
-X-----XX\_CP1B3B4P5No7pau Nothomorpha\_pauperata NCBI  
-XX-----XX\_CP1B3B4P5Ac7C36 Acmaeodera\_C36 NCBI  
-XXXXXXXXXX\_CP1B3B4P5Ac7 Acmaeodera\_sp\_JX4I2781  
-XX-----XX\_CP1B3B4P5Ac7fas Acmaeodera\_fascigera NCBI  
-XX-----XX\_CP1B3B4P5Ac7BUP0093 Acmaeodera\_BUP0093 NCBI  
XXXX-XXXX-XXXX\_CP1B3B4P5Ac7NCS2009 Acmaeodera\_NCS2009 NCBI  
XXXXXXXXXXXXXXXX\_CP1B3B4P5Ac7 Acmaeodera\_sp\_NC\_013580  
-X-X-X-X-X\_CP1B3B4B5Bu7Fc\_C01 Buprestis\_FC\_C01 NCBI  
-XX-----XXX\_CP1B3B4Ch5Ps7juc Pseudhypantha\_jucunda NCBI  
-XX-----XX\_CP1B3B4B5Bu7san Buprestis\_sanguinea NCBI  
-XX-----X\_CP1B3B4B5Bu7lae Buprestis\_laeviventris NCBI  
-XX-----XX\_CP1B3B4B5Na7vet Nascio\_vetusta NCBI  
-XX-----XX\_CP1B3B4B5Sp7gra Spectralia\_gracillipes NCBI  
-X-X-X-X-X\_CP1B3B4B5Eu7cha Euryaspilus\_chalodes NCBI  
-XX-----XXX\_CP1B3B4P5Co7pou Coomanella\_purpurascens NCBI  
-XX-----XX\_CP1B3B4Ch5Cy7law Cyphosoma\_lawsoniae NCBI  
-XX-----XX\_CP1B3B4Ch5Ec7int Ectinogonia\_intermedia NCBI  
-XX-----XXX\_CP1B3B4B5Ne7BUP0019 Neocuris\_BUP0019 NCBI  
-XX-----XX\_CP1B3B4B5Se7cal Selagis\_caloptera NCBI  
-X-----XX\_CP1B3B4B5Se7int Selagis\_intercibrata NCBI  
-XX-----X-X\_CP1B3B4B5Mer7atr Merimma\_atrata NCBI  
-XX-----CP1B3B4B5Be7SZZ2014\_2 Belionota\_SZZ2014 NCBI  
-XX-----XX\_CP1B3B4B5Ac7cal Actenodes\_calcarata NCBI  
-XX-----XXX\_CP1B3B4B5Kn7cal Knowltonia\_calida NCBI  
-XX-----XXX\_CP1B3B4B5Chr7ina Chrysobothris\_inaequalis NCBI  
-XX-----X\_CP1B3B4B5Chr7mer Chrysobothris\_merkelii NCBI  
-X-----X\_CP1B3B4B5Chr7fem Chrysobothris\_femorata NCBI  
-XX-----XX-XXX\_CP1B3B4B5Chr7aff Chrysobothris\_affinis NCBI  
-XX-----XX\_CP1B3B4B5Me7con Melanophila\_consputa NCBI  
-XX-----X\_CP1B3B4B5D17jue Diadoxus\_juengi NCBI  
-X-----X\_CP1B3B4B5Ep7pic Epistomentis\_pictus NCBI  
-XX-----XX\_CP1B3B4B5Me7vit Melobasis\_vittata NCBI  
-XX-----XX\_CP1B3B4B5B17cor Bilyaxia\_cordillera NCBI  
-XX-----XX\_CP1B3B4B5An7ist Anthaxia\_istriana NCBI  
-XX-----XXX\_CP1B3B4B5Ma7aur Maoraxia\_auroimpressa NCBI  
-XX-----XX\_CP1B3B4B5Xe7mir Xenomelanophila\_miranda NCBI  
-X-----XX\_CP1B3B4B5Agr7fla Agrilaxia\_flavimana NCBI  
-XXXXXXXXXX\_CP1B3B4B5An7 Anthaxia\_sp\_JX4I2831  
-XX-----XX\_CP1B3B4Ch5Sp7BUP0141 Sphenoptera\_BUP0141 NCBI  
-XX-----XXX\_CP1B3B4B5Ani7BUP0209 Anilara\_BUP0209 NCBI  
-X-----XX\_CP1B3B4B5To7cup Torressita\_cuprifera NCBI  
-XX-----CP1B3B4B5An7BUP0140 Anthaxia\_BUP0140 NCBI  
-XX-----XX\_CP1B3B4B5Cha7BUP024I Chalcogenia\_BUP024I NCBI  
-XX-----XX\_CP1B3B4B5An7mel Anthaxia\_melanholica NCBI  
-X-----XX-XXX\_CP1B3B4B5An7hun Anthaxia\_hungarica NCBI  
-XX-----XX\_CP1B3B4B5Br7hol Brachelytrium\_holmi NCBI  
-X-----XX\_CP1B3B4B5An7BUP0088 Anthaxia\_BUP0088 NCBI  
-X-----XX\_CP1B3B4P5Ma7BUP0160 Mastogenius\_BUP0160 NCBI  
-XX-----XX\_CP1B3B4P5Ma7rob Mastogenius\_robustus NCBI  
-XX-----XX\_CP1B3B4P5He7man Helfereella\_manningsensis NCBI  
-XX-----XX\_CP1B3B4P5Ma7par Mastogenius\_parallelus NCBI  
-XX-----XXX\_CP1B3B4A5A7BUP0277 Aphaniisticus\_BUP0277 NCBI  
-XX-----XX\_CP1B3B4B5Tri7ang Trigonogonium\_angulosum NCBI  
-X-----X\_CP1B3B4A5Ha7nan Habroloma\_nana NCBI  
-XX-----XX\_CP1B3B4A5Li7mex Lius\_mexicanus NCBI  
-XX-----XX\_CP1B3B4A5Ha7BUP0282 Habroloma\_BUP0282 NCBI  
-XX-----XX\_CP1B3B4A5Ha7BUP0013 Habroloma\_BUP0013 NCBI  
XXXXXXXXXXXXXXXX\_CP1B3B4A5 Agrilinae\_sp7\_B480tru.idba.I9 MMG\_ANNOT\_FROM\_BARCODE  
-XX-----XXX\_CP1B3B4A5Ha7BUP0228 Habroloma\_BUP0228 NCBI  
XXXXXXXXXXXXXXXX\_CP1B3\_Buprestoidea\_sp3\_B480tru.idba.95 MMG\_ANNOT\_FROM\_TREE

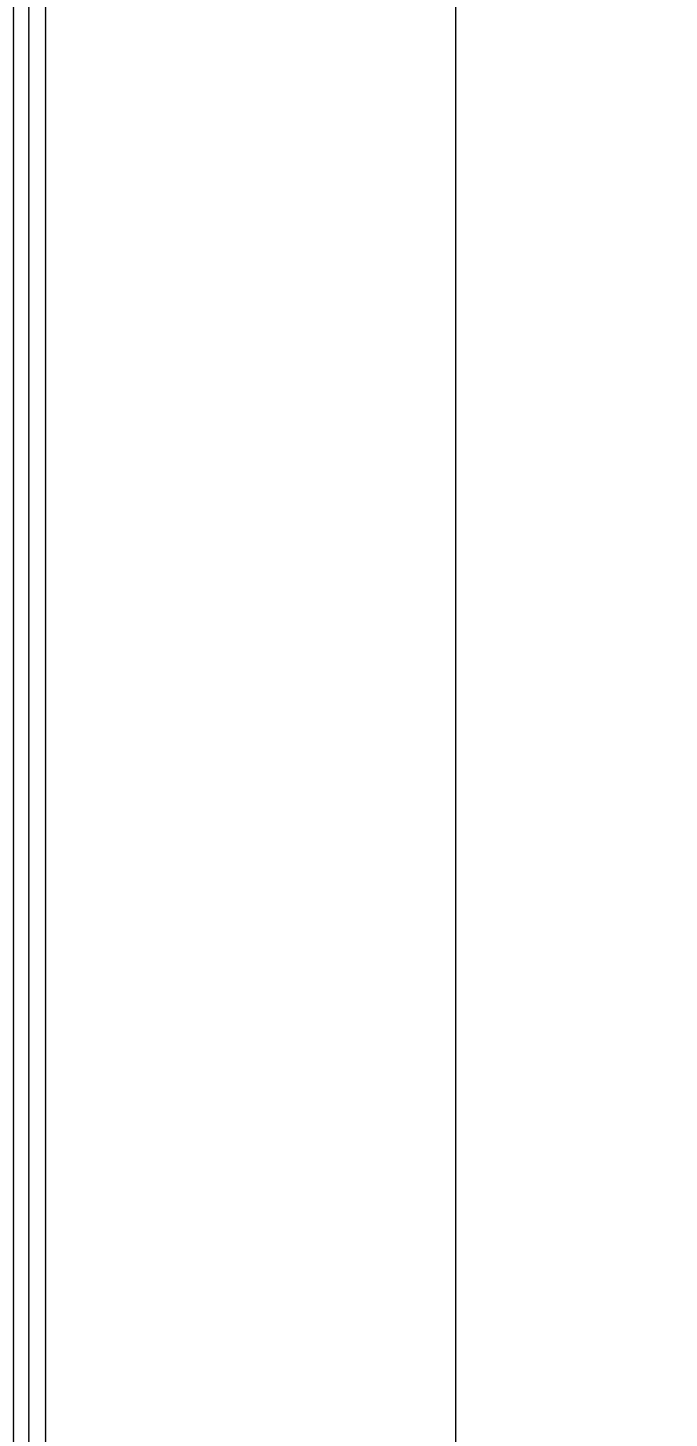
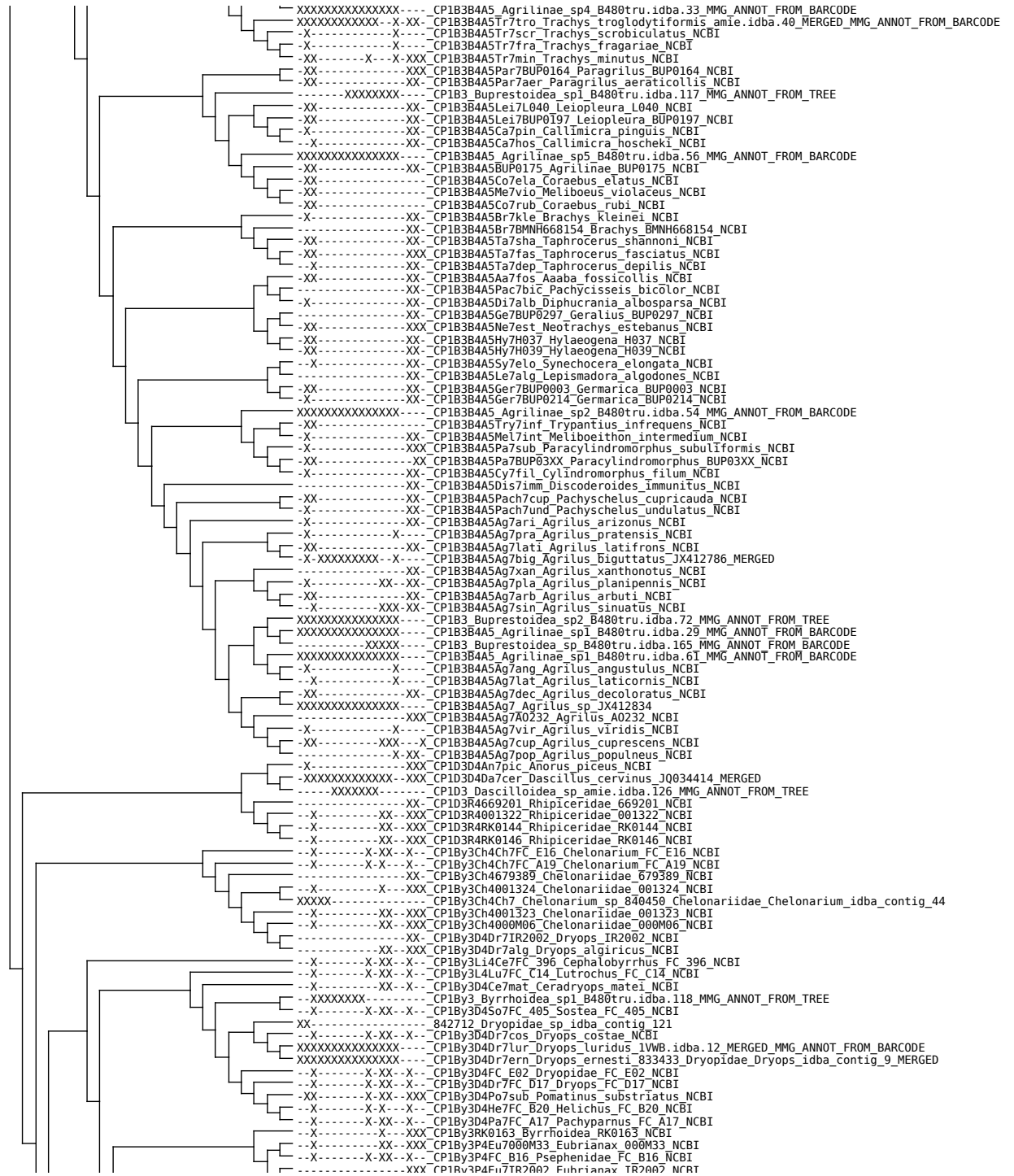

---X-----X-X---X---CP1By3P4FC\_B17\_Psephenidae\_FC\_B17\_NCBI  
-----XX-CP1By3Li4E07IR2002\_Eulimnichus\_IR2002\_NCBI  
---X-----XX-XXX-CP1By3001318\_Byrrhoidea\_001318\_NCBI  
---X-----XX-XXX-CP1By3Li4L17pyg\_Limnichus\_pygmaeus\_NCBI  
---X-----X-XX-X---CP1By3Li4L17FC\_290\_Limnichus\_FC\_290\_NCBI  
XXXXXXXXXXXXX-CP1By3Li4\_Limnichidae\_sp\_J0034416  
---X-----X-XX-X---CP1By3Li4Ma7FC\_443\_Mandersia\_FC\_443\_NCBI  
---X-----X-XX-X---CP1By3Li4P17FC\_D15\_Platipelochares\_FC\_D15\_NCBI  
XXXXXXXXXXXXX-CP1By3Li4By7\_Byrrhinus\_sp\_JX412827  
---X-----X-XX-X---CP1By3Li4By7FC\_E05\_Byrrhinus\_FC\_E05\_NCBI  
---X-----X-XX-X---CP1By3Li4Pe7FC\_444\_Pelochares\_FC\_444\_NCBI  
---X-----X-X---CP1By3H4T7pus\_Tropicus\_pusillus\_NCBI  
-----XX-X---CP1By3H4He7deb\_Heterocerus\_debilipes\_NCBI  
-----X-X---CP1By3H4Au7com\_Augyles\_compactus\_NCBI  
-----XXX-CP1By3H4Au7mar\_Augyles\_maritimus\_NCBI  
---X-----XX-X---CP1By3H4Au7aur\_Augyles\_auromicans\_NCBI  
XXXXXXXXXXXXX-CP1By3H4He7par\_Heterocerus\_parallelus\_amie.idba.47\_MERGED\_MMG\_ANNOT\_FROM\_BARCODE  
---X-----XX-CP1By3H4He7his\_Heterocerus\_hispidulus\_NCBI  
---X-----X-X---CP1By3H4He7int\_Heterocerus\_intermuralis\_NCBI  
---X-----X-X---CP1By3H4He7ang\_Heterocerus\_angolensis\_NCBI  
---X-----X-X---CP1By3H4Au7wei\_Augyles\_weigeli\_NCBI  
---X-----X-X---CP1By3H4He7mar\_Heterocerus\_marginatus\_NCBI  
---X-----X-X---CP1By3H4He7tex\_Heterocerus\_texanus\_NCBI  
---X-----X-X---CP1By3H4He7mex\_Heterocerus\_mexicanus\_NCBI  
---X-----X-XX-X---CP1By3H4He7FC\_F06\_Heterocerus\_FC\_F06\_NCBI  
XXXXXXXXXXXXX-X-CP1By3H4He7fen\_Heterocerus\_fenestratus\_HQ232811\_MERGED  
---X-----XX-XXX-CP1By3H4He7IR2002\_Heterocerus\_IR2002\_NCBI  
---X-----XX-X---CP1By3H4He7001048\_Heterocerus\_001048\_NCBI  
---X-----X-X---CP1By3H4He7pal\_Heterocerus\_pallidus\_NCBI  
---X-----X-X---CP1By3H4He7ins\_Heterocerus\_insolens\_NCBI  
---X-----XX-X---CP1By3H4He7bru\_Heterocerus\_brunneus\_NCBI  
---X-----XX-X---CP1By3H4He7bol\_Heterocerus\_bolivianus\_NCBI  
---X-----XX-X---CP1By3H4He7mol\_Heterocerus\_mollinus\_NCBI  
---X-----X-XX-X---CP1By3H4FC\_B19\_Heteroceridae\_FC\_B19\_NCBI  
---X-----X-XX-X---CP1By3H4FC\_B18\_Heteroceridae\_FC\_B18\_NCBI  
---X-----XX-XXX-CP1By3Pt4RK013I\_Ptilodactylidae\_RK013I\_NCBI  
XXXXXXXXXXXXX-CP1By3Pt4Pt7\_Ptilodactyla\_sp\_JX412727  
---X-----X-XX-X---CP1By3E4E5FC\_B22\_Elminae\_FC\_B22\_NCBI  
---X-----XXX-CP1By3Pt4RK0150\_Ptilodactylidae\_RK0150\_NCBI  
---X-----XX-XXX-CP1By3Pt4RK0152\_Ptilodactylidae\_RK0152\_NCBI  
---X-----XX-XXX-CP1By3Pt4Pt7IR2002a\_Ptilodactyla\_IR2002a\_NCBI  
XXXXXXX-CP1E3\_Elateroidea\_sp1\_FG.idba.138\_MMG\_ANNOT\_FROM\_BARCODE  
XXXXXXX-CP1By3\_Byrrhoidea\_sp\_FG.idba.126\_MMG\_ANNOT\_FROM\_TREE  
---X-----X-X---X-CP1By3Pt4Pt7ser\_Ptilodactyla\_serricornis\_NCBI  
---X-----X-XXX-CP1By3Pt4Pt7IR2002b\_Ptilodactyla\_IR2002b\_NCBI  
---X-----XX-XXX-CP1By3Pt4RK0151\_Ptilodactylidae\_RK0151\_NCBI  
---X-----XX-XXX-CP1By3Pt4RK0149\_Ptilodactylidae\_RK0149\_NCBI  
---X-----X-XX-X---CP1By3Pt4FC\_E19\_Ptilodactylidae\_FC\_E19\_NCBI  
---X-----X-XX-XXX-CP1By3Pt4RK0153\_Ptilodactylidae\_RK0153\_NCBI  
XXXXXXXXXXXXX-CP1By3\_Byrrhoidea\_sp3\_B480tru.idba.97\_MMG\_ANNOT\_FROM\_TREE  
---X-----X-XX-X---CP1By3Pt4FC\_E20\_Ptilodactylidae\_FC\_E20\_NCBI  
XXXXXXXXXXXXX-CP1By3Pt4\_Ptilodactylidae\_sp4\_B480tru.idba.82\_MMG\_ANNOT\_FROM\_BARCODE  
XXXXXXXXXXXXX-CP1By3Pt4\_Ptilodactylidae\_sp3\_B480tru.idba.38\_MMG\_ANNOT\_FROM\_BARCODE  
XXXXXXXXXXXXX-CP1By3Pt4\_Ptilodactylidae\_sp2\_B480tru.idba.42\_MMG\_ANNOT\_FROM\_BARCODE  
-----XXXXX-CP1By3\_Byrrhoidea\_sp2\_B480tru.idba.155\_MMG\_ANNOT\_FROM\_TREE  
---X-----X-XX-X---CP1By3Pt4FC\_E18\_Ptilodactylidae\_FC\_E18\_NCBI  
XXXXXXXXXXXXX-CP1By3Pt4\_Ptilodactylidae\_sp2\_B480tru.idba.39\_MMG\_ANNOT\_FROM\_BARCODE  
XXXXXXXXXXXXX-CP1By3Eu4Eu7\_Eulichas\_sp\_HQ232812  
---X-----XX-XXX-CP1By3Eu4Eu700M22\_Eulichas\_000M22\_NCBI  
---X-----X-XX-X---CP1By3Eu4Eu7FC\_E06\_Eulichas\_FC\_E06\_NCBI  
---X-----X-XX-X---CP1By3C4Ca7FC\_Z22\_Callirhipis\_FC\_Z22\_NCBI  
---X-----XXX-CP1By3C4Ca7C0129\_Callirhipis\_C0129\_NCBI  
---X-----X-X-X---CP1By3C4En7FC\_Z23\_Ennometes\_FC\_Z23\_NCBI  
---X-----XX-CP1By3C4Ca7MJTNT2012\_Callirhipis\_MJTNT2012\_NCBI  
XXXXXXXXXXXXX-CP1By3C4\_Callirhipidae\_sp\_900056\_Callirhipidae\_sp  
---X-----XX-XXX-CP1By3C4001249\_Callirhipidae\_001249\_NCBI  
---X-----XXX-CP1By3C4Ho7nip\_Horatocera\_niponica\_NCBI  
---X-----XX-XXX-CP1By3C4000M23\_Callirhipidae\_000M23\_NCBI  
---X-----XX-XXX-CP1By3Pt4RK0169\_Psephenidae\_RK0169\_NCBI  
---X-----XX-XXX-CP1By3P4RK0169\_Psephenidae\_RK0169\_NCBI  
---X-----XX-XXX-CP1By3P4RK0168\_Psephenidae\_RK0168\_NCBI  
---X-----X-XX-XXX-CP1By3E4E5Ma7qua\_Macronychus\_quadrituberculatus\_NCBI  
---X-----X-XX-X---CP1By3E4L5Dr7FC\_C16\_Dryopomorphus\_FC\_C16\_NCBI  
---X-----X-XX-X---CP1By3E4E5C17FC\_E13\_Cleptelmis\_FC\_E13\_NCBI  
---X-----XX-CP1By3E4E5Ri7cup\_Riolus\_cupreus\_NCBI  
---XX-----X-X-X---CP1By3E4E5Ri7sub\_Riolus\_subviolaceus\_NCBI  
---XX-----X-X-X---CP1By3E4E5Es7ang\_Esolus\_angustatus\_NCBI  
---XX-----XX-CP1By3E4E5Es7par\_Esolus\_parallelepipedus\_NCBI  
---X-----X-XX-X---CP1By3E4E5No7FC\_B08\_Normandia\_FC\_B08\_NCBI  
---X-----XXX-CP1By3E4E5E17mau\_Elmis\_maugetti\_NCBI  
---X-----X-XX-X---CP1By3E4E5E17lat\_Elmis\_latreillei\_NCBI  
XXXXXXXXXXXXX-CP1Ch3Ce4V5Ve7con\_Vesperus\_conicicollis\_JX220996  
XXXXXXXXXXXXX-CP1By3E4E5\_Elminae\_sp\_JX412724  
---X-----XX-CP1By3E4E5E17rio\_Elmis\_rioloides\_NCBI  
---X-----XX-CP1By3E4E5E17aen\_Elmis\_aenea\_NCBI  
XXXXXXXXXXXXX-XXX-CP1By3E4E5Li7per\_Limnius\_perfrisi\_JX412747\_MERGED  
---X-----XX-XX-XXX-CP1By3E4E5Li7vol\_Limnius\_volckmari\_NCBI  
---X-----X-XX-X---CP1By3E4E5Li7int\_Limnius\_intermedius\_NCBI  
---X-X-----X-X---CP1By3E4E5Hete7obe\_Heterelmis\_obesa\_NCBI  
---X-X-----X-X---CP1By3E4E5Hete7vul\_Heterelmis\_vulnerata\_NCBI  
---X-X-----X-X---CP1By3E4E5Hete7gla\_Heterelmis\_glabra\_NCBI  
---X-X-----X-X---CP1By3E4E5Hete7com\_Heterelmis\_comalensis\_NCBI  
-----XXX-CP1By3E4L5La7MSC1288\_Lara\_MSC1288\_NCBI  
---X-----X-CP1By3E4E5Ou7IT1\_Oulimnius\_IT1\_NCBI  
---X-----XX-X---CP1By3E4E5Ou7ber\_Oulimnius\_bertrandi\_NCBI





CP1E3Eu4RK0343 Eucnemidae\_RK0343 NCBI  
CP1E3Eu4Is7mar Isorhipis\_marmottani NCBI  
CP1E3Eu4Eu7MSL2007 Eucnemis\_MSL2007 NCBI  
CP1E3Eu4Me7bup Melasis\_buprestoides\_HQ232813  
CP1E3Eu4Me7bup Melasis\_buprestoides\_amie.idba.87\_MERGED\_MMG\_ANNOT\_FROM\_BARCODE  
CP1E3Eu4RK0347 Eucnemidae\_RK0347 NCBI  
CP1E3Eu4RK0171 Eucnemidae\_RK0171 NCBI  
CP1E3Eu4RK0342 Eucnemidae\_RK0342 NCBI  
CP1E3Eu4RK0346 Eucnemidae\_RK0346 NCBI  
CP1E3Eu4001226 Eucnemidae\_001226 NCBI  
CP1E3Eu4RK0303 Eucnemidae\_RK0303 NCBI  
CP1E3Eu4 Eucnemidae\_sp\_JX412858  
CP1E3Eu4001225 Eucnemidae\_001225 NCBI  
CP1E3Eu4001234 Eucnemidae\_001234 NCBI  
CP1E3Eu4RK0122 Eucnemidae\_RK0122 NCBI  
CP1E3Eu4Ne7703107 Nematodes\_703107 NCBI  
CP1E3Eu4Fo7703106 Fornax\_703106 NCBI  
CP1E3Eu4001229 Eucnemidae\_001229 NCBI  
CP1E3Eu4001228 Eucnemidae\_001228 NCBI  
CP1E3Eu4Dr7V2007 Dromaeolus\_VV2007 NCBI  
CP1E3 Elateroidea\_sp2\_FG.idba.64 MMG\_ANNOT\_FROM\_TREE  
CP1E3Eu4Fo7703099 Fornax\_703099 NCBI  
CP1E3Eu4Fo7703106\_1 Fornax\_703106 NCBI  
CP1E3 Elateroidea\_sp3\_Panama.idba.157 MMG\_ANNOT\_FROM\_TREE  
CP1E3Eu4Ne7cun Nematodes\_cuneatus NCBI  
CP1E3 Elateroidea\_sp7\_Panama.idba.208 MMG\_ANNOT\_FROM\_TREE  
CP1E3Eu4RK0121 Eucnemidae\_RK0121 NCBI  
CP1E3Eu4001330 Eucnemidae\_001330 NCBI  
CP1E3Eu4RK0352 Eucnemidae\_RK0352 NCBI  
CP1E3Eu4RK0125 Eucnemidae\_RK0125 NCBI  
CP1E3Eu4RK0054 Eucnemidae\_RK0054 NCBI  
CP1E3Eu4001235 Eucnemidae\_001235 NCBI  
CP1E3Eu4RK0126 Eucnemidae\_RK0126 NCBI  
CP1E3Eu4001233 Eucnemidae\_001233 NCBI  
CP1E3Eu4 Eucnemidae\_sp5\_B480tru.idba.53 MMG\_ANNOT\_FROM\_BARCODE  
CP1E3 Elateroidea\_sp11\_Panama.idba.85 MMG\_ANNOT\_FROM\_TREE  
CP1E3Eu4HyL7LB2009 Hylochaes\_LB2009 NCBI  
CP1E3Eu4HyL7cru Hylochaes\_cruentatus NCBI  
CP1E3 Elateroidea\_sp\_B480tru.idba.74 MMG\_ANNOT\_FROM\_TREE  
CP1E3Eu4001227 Eucnemidae\_001227 NCBI  
CP1E3Eu4Bi7Nis Bioxylus\_Nishikoma NCBI  
CP1E3Eu4RK0351 Eucnemidae\_RK0351 NCBI  
CP1E3Eu4001230 Eucnemidae\_001230 NCBI  
CP1E3Eu4Id7703105 Idiotarsus\_703105 NCBI  
CP1E3Eu4Id7703097 Idiotarsus\_703097 NCBI  
CP1E3Eu4RK0349 Eucnemidae\_RK0349 NCBI  
CP1E3Eu4001236 Eucnemidae\_001236 NCBI  
CP1E3Eu4RK0076 Eucnemidae\_RK0076 NCBI  
CP1E3Eu4001232 Eucnemidae\_001232 NCBI  
CP1E3Eu4RK0078 Eucnemidae\_RK0078 NCBI  
CP1E3Eu4001231 Eucnemidae\_001231 NCBI  
CP1E3Eu4Ga7wL Galbites\_wLacei NCBI  
CP1E3Eu4RK0077 Eucnemidae\_RK0077 NCBI  
CP1E3Eu4Ar7arm Arrhipis\_armipennis NCBI  
CP1E3Eu4001328 Eucnemidae\_001328 NCBI  
CP1E3Eu4Ar7LB2009\_3 Arrhipis\_LB2009 NCBI  
CP1E3Eu4Ar7cap Arrhipis\_capucina NCBI  
CP1E3Eu4Ar7LB2009 Arrhipis\_LB2009 NCBI  
CP1E3Eu4Ar7ori Arrhipis\_orientalis NCBI  
CP1E3Eu4Ar7LB2009\_1 Arrhipis\_LB2009 NCBI  
CP1E3Eu4Ar7LB2009\_2 Arrhipis\_LB2009 NCBI  
CP1E3Eu4Ar7gai Arrhipis\_gaillardi NCBI  
CP1E3Eu4Ar7vas Arrhipis\_vassei NCBI  
CP1E3Eu4Ar7mad Arrhipis\_madagascariensis NCBI  
CP1E3Eu4Ar7sen Arrhipis\_senegalensis NCBI  
CP1E3Eu4Ar7lan Arrhipis\_lanieri NCBI  
CP1E3Eu4Ar7ani Arrhipis\_anitrae NCBI  
CP1E3Eu4Ar7sub Arrhipis\_subacuta NCBI  
CP1E3Eu4Ar7703101 Arrhipis\_703101 NCBI  
CP1E3Eu4Ar7ele Arrhipis\_elegans NCBI  
CP1E3Eu4001331 Eucnemidae\_001331 NCBI  
CP1E3Eu4001334 Eucnemidae\_001334 NCBI  
CP1E3Eu4RK0348 Eucnemidae\_RK0348 NCBI  
CP1E3Eu4 Eucnemidae\_sp2\_B480tru.idba.106 MMG\_ANNOT\_FROM\_BARCODE  
CP1E3Eu4 Eucnemidae\_sp2\_B480tru.idba.151 MMG\_ANNOT\_FROM\_BARCODE  
CP1E3Eu4Eu7cap Eucnemis\_capucina NCBI  
CP1E3Eu4RK0124 Eucnemidae\_RK0124 NCBI  
CP1E3Eu4001332 Eucnemidae\_001332 NCBI  
CP1E3Eu4Mi7pyg Microrhagus\_pygmaeus NCBI  
CP1E3Eu4001223 Eucnemidae\_001223 NCBI  
CP1E3Eu4Pr7con Protofarsus\_convexus NCBI  
CP1E3Eu4Pr7703095 Protofarsus\_703095 NCBI  
CP1E3Eu4RK0357 Eucnemidae\_RK0357 NCBI  
CP1E3Eu4RK0340 Eucnemidae\_RK0340 NCBI  
CP1E3Eu4RK0341 Eucnemidae\_RK0341 NCBI  
CP1E3Eu4En7ame Entomophthalmus\_americanus NCBI  
CP1E3Eu4RK0356 Eucnemidae\_RK0356 NCBI  
CP1E3Eu4RK0355 Eucnemidae\_RK0355 NCBI  
CP1E3Eu4001333 Eucnemidae\_001333 NCBI  
CP1E3Eu4RK0345 Eucnemidae\_RK0345 NCBI  
CP1E3Eu4RK0123 Eucnemidae\_RK0123 NCBI  
CP1E3Eu4 Eucnemidae\_sp4\_B480tru.idba.37 MMG\_ANNOT\_FROM\_BARCODE  
CP1E3040m7fon Omalilus\_fontisbellauei\_JX412744\_MERGED  
CP1E3040m7san Omalilus\_sanguinipennis NCBI  
CP1E3D4Ps7RK0079 Pseudeuanaoia\_RK0079 NCBI

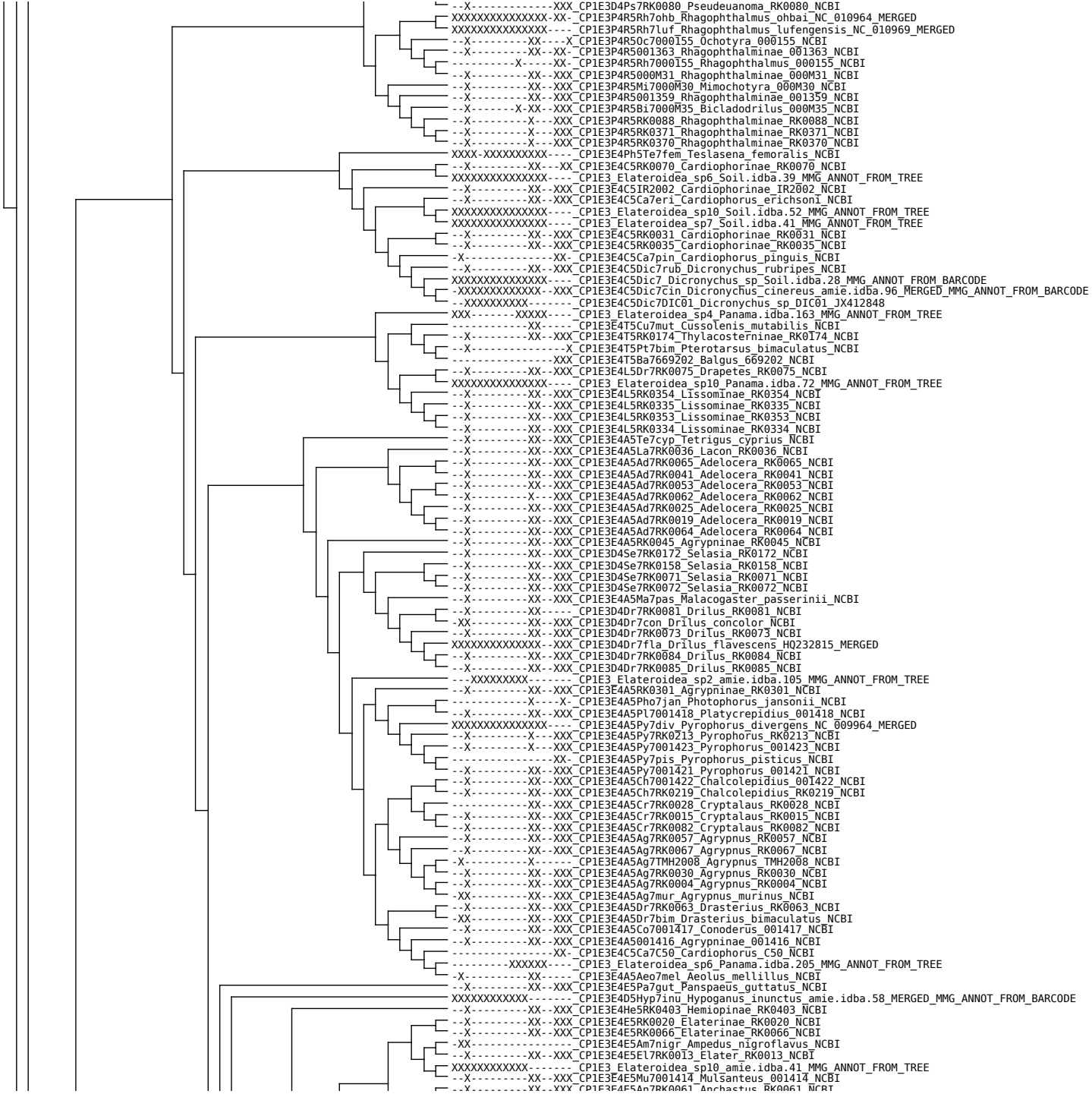

XXXXXXXXXXXXXXXXXXXXX CP1E3E4E5An7RK0060 Anchastus\_RK0060\_NCB1  
--X-----XX-XXX CP1E3E4E5An7RK0056 Anchastus\_RK0056\_NCB1  
--X-----XX-XXX CP1E3E4E5An7RK0051 Anchastus\_RK0051\_NCB1  
--X-----XX-XXX CP1E3E4Ce5Ce7RK0142 Cebrio\_RK0142\_NCB1  
-----XXX CP1E3Ceb4Se7DDM0602 Selonodon\_DDM0602\_NCB1  
XXXXXXXXXXXXXXXXXXXXX 679376 Cebrioninae\_sp\_idba\_contig\_5  
--X-----XX-XXX CP1E3E4Ce5679376 Cebrioninae\_679376\_NCB1  
XXXXXXXXXXXXXXXXXXXXX CP1E3E4E5Da7mar Dalopius\_marginatus\_BIUK\_idba.34\_MERGED\_MMG\_ANNOT\_FROM\_BARCODE  
-X-----X----- CP1E3E4E5Ag7cri Agriotes\_criddlei\_NCB1  
XXXXXXXXXXXXXXXXXXXXX CP1E3E4E5Id7pic Idolus\_picipennis\_amie\_idba.67\_MERGED\_MMG\_ANNOT\_FROM\_BARCODE  
XXXXXXXXXXXXXXXXXXXXX CP1E3E4E5Ad7rac Adrastus\_rachifer\_amie\_idba.32\_MERGED\_MMG\_ANNOT\_FROM\_BARCODE  
--X-----XX-XXX CP1E3E4E5RK0048 Elaterinae\_RK0048\_NCB1  
--X-----XX-XXX CP1E3E4E5RK0059 Elaterinae\_RK0059\_NCB1  
--X-----XX-XXX CP1E3E4E5RK0016 Elaterinae\_RK0016\_NCB1  
--X-----XX-XXX CP1E3E4E5RK0017 Elaterinae\_RK0017\_NCB1  
--X-----XX-XXX CP1E3E4E5RK0026 Elaterinae\_RK0026\_NCB1  
--X-----XX-XXX CP1E3E4E5RK0027 Elaterinae\_RK0027\_NCB1  
--X-----XX-XXX CP1E3E4E5001413 Elaterinae\_001413\_NCB1  
--X-----XX-XXX CP1E3E4E5Ag7pro Agriotes\_proximus\_NCB1  
--X-----XX-XXX CP1E3E4E5Ag7acu Agriotes\_acuminatus\_NCB1  
XXXXXXXXXXXXXXXXXXXXX CP1E3E4E5Ag7ust Agriotes\_ustulatus\_JX412737\_MERGED  
XXXXXXXXXXXXXXXXXXXXX CP1E3E4E5Ag7jobs Agriotes\_obscurus\_2VGB\_idba.10\_MERGED\_MMG\_ANNOT\_FROM\_BARCODE  
--X-----XX-XXX CP1E3E4E5Ag7lin Agriotes\_lineatus\_NCB1  
--X-----XX-XXX CP1E3E4E5Ag7ogu Agriotes\_ogurae\_NCB1  
--X-----X----- CP1E3E4E5Ag7spu Agriotes\_sputator\_NCB1  
--X-----X----- CP1E3E4E5Ag7sor Agriotes\_sordidus\_NCB1  
XXXXXXXXXXXXXXXXXXXXX CP1E3 Elateroidea\_sp5 Soil\_idba.37\_MMG\_ANNOT\_FROM\_TREE  
--X-----XX-XXX CP1E3E4001237 Elateridae\_001237\_NCB1  
--X-----XX-XXX CP1E3E4E5Ano7001415 Anoplischius\_001415\_NCB1  
--X-----XX-XXX CP1E3E4E5RK0310 Elaterinae\_RK0310\_NCB1  
--X-----XX-XXX CP1E3E4E5RK0404 Elaterinae\_RK0404\_NCB1  
--X-----XX-XXX CP1E3E4E5RK0203 Elaterinae\_RK0203\_NCB1  
--X-----XX-XXX CP1E3E4E5RK0406 Elaterinae\_RK0406\_NCB1  
--X-----XX-XXX CP1E3E4M5L7RK0055 Ludioschema\_RK0055\_NCB1  
--X-----XX-XXX CP1E3E4M5Lu7RK0024 Ludioschema\_RK0024\_NCB1  
--X-----XX-XXX CP1E3E4E5Pr7tib Procerus\_tibialis\_NCB1  
--X-----XX-XXX CP1E3E4E5RK0400 Elaterinae\_RK0400\_NCB1  
XXXXXXXXXXXXXXXXXXXXX CP1E3E4 Elateridae\_sp1 Panama\_idba.156\_MMG\_ANNOT\_FROM\_BARCODE  
XXXXXXXXXXXXXXXXXXXXX CP1E3 Elateroidea\_sp8 Panama\_idba.220\_MMG\_ANNOT\_FROM\_TREE  
XXXXXXXXXXXXXXXXXXXXX CP1E3E4 Elateridae\_sp2\_B480tru\_idba.41\_MMG\_ANNOT\_FROM\_BARCODE  
XXXXXXXXXXXXXXXXXXXXX CP1E3E4 Elateridae\_sp2\_B480tru\_idba.40\_MMG\_ANNOT\_FROM\_BARCODE  
--X-----XX-XXX CP1E3E4De5RK0014 Denticollinae\_RK0014\_NCB1  
--X-----XX-XXX CP1E3E4E5To7001420 Tomicephalus\_001420\_NCB1  
XXXXXXXXXXXXXXXXXXXXX CP1E3E4 Elateridae\_sp3\_B480tru\_idba.44\_MMG\_ANNOT\_FROM\_BARCODE  
--X-----XX-XXX CP1E3E4M5Pr7hum Priopus\_humeralis\_NCB1  
--X-----XX-XXX CP1E3E4M5Pr7orn Priopus\_ornatus\_NCB1  
--X-----XX-XXX CP1E3E4E5Am7san Ampedus\_sanguinolentus\_NCB1  
--X-----XX-XXX CP1E3E4E5Am7RK0005 Ampedus\_RK0005\_NCB1  
--X-----XX-XXX CP1E3E4E5Am7ruf Ampedus\_rufipennis\_NCB1  
--X-----XX-XXX CP1E3E4E5Am7RK0018 Ampedus\_RK0018\_NCB1  
--X-----XX-XXX CP1E3E4E5Am7ba1 Ampedus\_balteatus\_NCB1  
--X-----XX-XXX CP1E3E4E5Am7nige Ampedus\_nigerrimus\_NCB1  
--X-----XX-XXX CP1E3E4E5Am7sin Ampedus\_sinuatus\_NCB1  
--X-----XX-XXX CP1E3E4050c7001419 Octinodes\_001419\_NCB1  
--X-----XX-XXX CP1E3E4050c7RK0306 Octinodes\_RK0306\_NCB1  
XXXXXXXXXXXXXXXXXXXXX CP1E3E4 Elateridae\_sp6\_B480tru\_idba.94\_MMG\_ANNOT\_FROM\_BARCODE  
--X-----XX-XXX CP1E3E4M5Me7leg Melanotus\_legatus\_NCB1  
XXXXXXXXXXXXXXXXXXXXX CP1E3 Elateroidea\_sp8 Soil\_idba.46\_MMG\_ANNOT\_FROM\_TREE  
--X-----XX-XXX CP1E3E4M5Me7cas Melanotus\_castanipes\_NCB1  
XXXXXXXXXXXXXXXXXXXXX CP1E3E4M5Me7vil Melanotus\_villosus\_2VGB\_idba.11\_MERGED\_MMG\_ANNOT\_FROM\_BARCODE  
XXXXXXXXXXXXXXXXXXXXX CP1E3E4M5Me7vil Melanotus\_villosus\_amie\_idba.144\_MMG\_ANNOT\_FROM\_BARCODE  
--X-----XX-XXX CP1E3E4M5Me7ind Melanotus\_indistinctus\_NCB1  
--X-----XX-XXX CP1E3E4M5Me7lan Melanotus\_lanei\_NCB1  
--X-----XX-XXX CP1E3E4M5Me7pil Melanotus\_pilosus\_NCB1  
--X-----XX-XXX CP1E3E4M5Me7ver Melanotus\_verberans\_NCB1  
--X-----X----- CP1E3E4M5Me7sim Melanotus\_similis\_NCB1  
--X-----XX-XXX CP1E3E4M5Me7opa Melanotus\_opacicollis\_NCB1  
--X-----XX-XXX CP1E3E4A5Co7liv Conoderus\_lividus\_NCB1  
--X-----XX-XXX CP1E3E4M5Me7dep Melanotus\_depressus\_NCB1  
--X-----XX-XXX CP1E3E4M5Me7die Melanotus\_dietrichi\_NCB1  
--X-----XX-XXX CP1E3E4M5Me7l817 Melanotus\_1817\_NCB1  
--X-----XX-XXX CP1E3E4M5Me7cri Melanotus\_cribulosus\_NCB1  
--X-----XX-XXX CP1E3E4Ce5Di7RK0145 Diplophoenicus\_RK0145\_NCB1  
X-----XXXX CP1E3 Elateroidea\_sp4 amie\_idba.129\_MMG\_ANNOT\_FROM\_TREE  
-----XXXX CP1E3 Elateroidea\_sp8 amie\_idba.181\_MMG\_ANNOT\_FROM\_TREE  
XXXXXXXXXXXXXXXXXXXXX CP1E3E4D5Ca7bip Calambus\_bipustulatus\_BIUK\_idba.31\_MERGED\_MMG\_ANNOT\_FROM\_BARCODE  
--X-----XX-XXX CP1E3E4De5An7pur Anostirus\_purpureus\_NCB1  
XXXXXXXXXXXXXXXXXXXXX CP1E3E4De5An7cas Anostirus\_castaneus\_amie\_idba.28\_MERGED\_MMG\_ANNOT\_FROM\_BARCODE  
--X-----XX-XXX CP1E3E4D5P17RK0029 Platiana\_RK0029\_NCB1  
--X-----XX-XXX CP1E3E4N5F17cur Fleutiauxellus\_curatus\_NCB1  
--X-----XX-XXX CP1E3E4N5Zo7RK0044 Zorochros\_RK0044\_NCB1  
--X-----XX-XXX CP1E3E4N5Zo7RK0043 Zorochros\_RK0043\_NCB1  
--X-----XX-XXX CP1E3E4N5Qu7RK0049 Quasimus\_RK0049\_NCB1  
--X-----XX-XXX CP1E3E4N5RK0058 Negastrinae\_RK0058\_NCB1  
--X-----XX-XXX CP1E3E4N5Qu7RK0050 Quasimus\_RK0050\_NCB1  
--X-----X----- CP1E3E4De5Se7cru Selatosomus\_cruciatu\_NCB1  
--X-----XX-XXX CP1E3E4De5Hy7RK0042 Hypolithus\_RK0042\_NCB1  
--X-----XX-XXX CP1E3E40x5Pe7bab Pectocera\_babai\_NCB1  
--X-----XX-XXX CP1E3E40x5Pe7for Pectocera\_fortunei\_NCB1  
--X-----XX-XXX CP1E3E40x5Ov7RK0047 Oxyopoforus\_RK0047\_NCB1  
XXXXXXXXXXXXXXXXXXXXX CP1E3E4N5Ne7sab Negastrus\_sabulicola\_amie\_idba.161\_MERGED\_MMG\_ANNOT\_FROM\_BARCODE  
--X-----XX-XXX CP1E3E40x5Ca7aur Campsosternus\_auratus\_NCB1  
--X-----XX-XXX CP1E3E40x5Ca7mir Campsosternus\_mirabilis\_NCB1  
--X-----XX-XXX CP1E3E40x5Ca7yas Campsosternus\_yasuakii\_NCB1  
--X-----XX-XXX CP1E3E40x5Ca7gem Campsosternus\_gemma\_NCB1

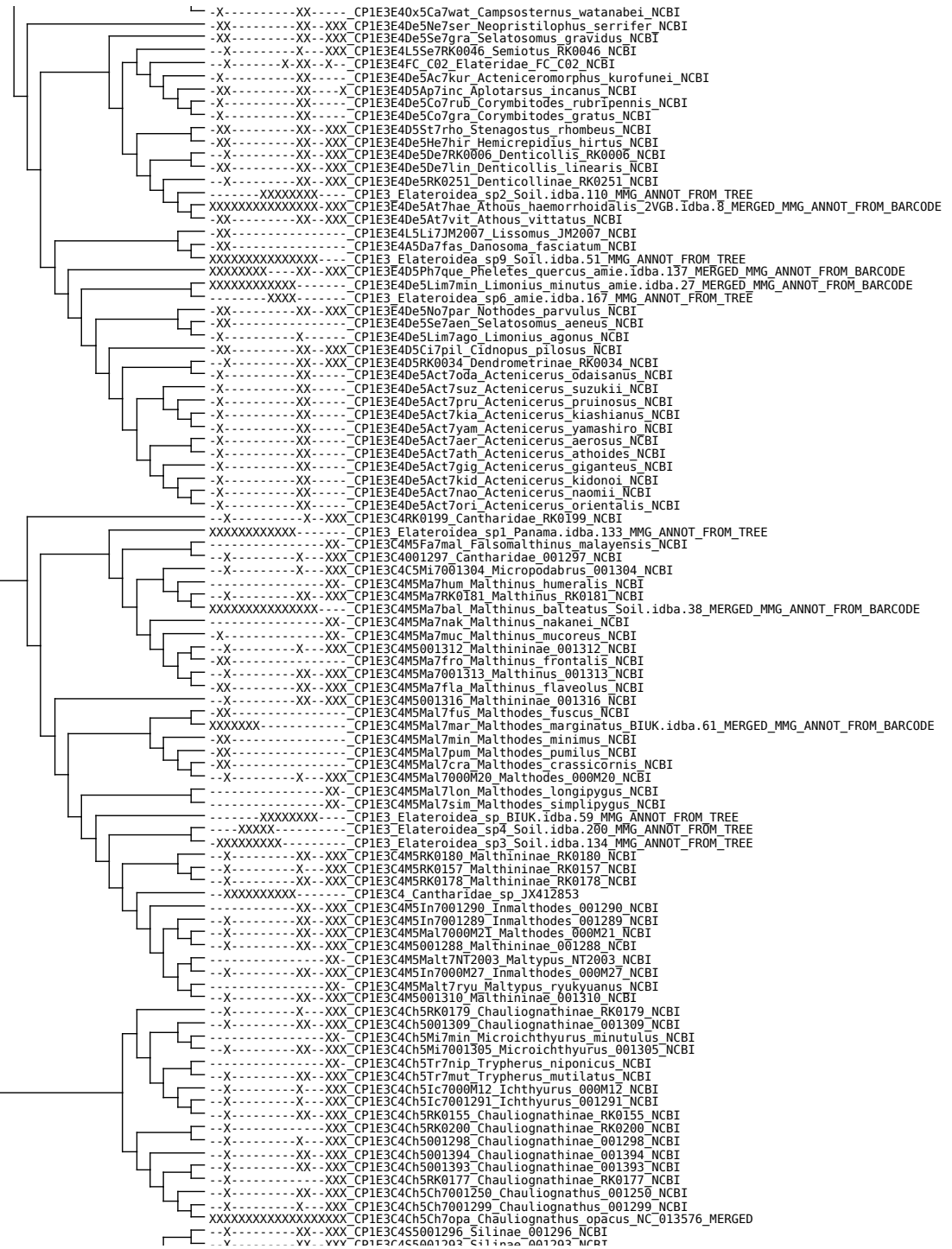

CP1E3C455001292 Silinae\_001292 NCBI  
CP1E3C455A57552006 Asiosilis\_S52006 NCBI  
CP1E3C455A57000M13 Asiosilis\_000M13 NCBI  
CP1E3C455R0154 Silinae\_RK0154 NCBI  
CP1E3C455R0182 Silinae\_RK0182 NCBI  
CP1E3C455P07552006 Polemiosilis\_S52006 NCBI  
CP1E3C4C5Ly7000M11 Lycocerus\_000M11 NCBI  
CP1E3C455001295 Silinae\_001295 NCBI  
CP1E3C4001391 Cantharidae\_001391 NCBI  
CP1E3C4001392 Cantharidae\_001392 NCBI  
CP1E3C455001294 Silinae\_001294 NCBI  
CP1E3C455Cr7ruf\_Crudosilis\_ruficollis NCBI  
CP1E3C455La7001287 Laemoglyptus\_001287 NCBI  
CP1E3C455La7000M10 Laemoglyptus\_000M10 NCBI  
CP1E3C4C5H7pro Habronychus\_providus NCBI  
CP1E3C4C5L7R00176 Lycocerus\_RK0176 NCBI  
CP1E3C4C5S7bad Stenothemus\_badius NCBI  
CP1E3C4C5Pr7ciu Prothemus\_ciusianus NCBI  
CP1E3C4C5Pr7001303 Prothemus\_001303 NCBI  
CP1E3C4C5Pr7ryu Prothemus\_ryukyuanus NCBI  
CP1E3C4C5M7yay Micropodabrus\_yayeyamanus NCBI  
CP1E3C4C5001315 Cantharinae\_001315 NCBI  
CP1E3C4C5A7001301 Athemus\_001301 NCBI  
CP1E3C4C5A5pse Asiopodabrus\_pseudolictrius NCBI  
CP1E3C4C5Po7C34 Podabrus\_C34 NCBI  
CP1E3C4C5Po7tem Podabrus\_temporalis NCBI  
CP1E3C4C5A7ins Athemus\_insulsus NCBI  
CP1E3C4C5Hat7abe Hatchiana\_abei NCBI  
CP1E3C4C5Hat7kyu Hatchiana\_kyushuensis NCBI  
CP1E3C4C5Hat7hey Hatchiana\_heydeni NCBI  
CP1E3C4C5Th7epi Themus\_episcopalis NCBI  
CP1E3C4C5Th7001302 Themus\_001302 NCBI  
CP1E3\_Elateroidea\_sp1\_Soil.idba.100 MMG\_ANNOT\_FROM\_TREE  
CP1E3C4C5R7001314 Rhagonycha\_001314 NCBI  
CP1E3C4FC\_191 Cantharidae\_FC\_191 NCBI  
CP1E3C4\_Cantharidae\_sp\_Soil.idba.103 MMG\_ANNOT\_FROM\_BARCODE  
CP1E3C4C5Rh7 Rhagonycha\_sp\_Soil.idba.140 MMG\_ANNOT\_FROM\_BARCODE  
CP1E3\_Elateroidea\_sp11\_Soil.idba.99 MMG\_ANNOT\_FROM\_TREE  
CP1E3C4C5Rh7lig Rhagonycha\_lignosa NCBI  
CP1E3C4C5Rh7nig Rhagonycha\_nigriceps NCBI  
CP1E3C4C5Cr7sic Crafosilis\_sicula NCBI  
CP1E3C4C5Ly7jap Lycocerus\_japonicus NCBI  
CP1E3C455La7iri Laemoglyptus\_riomotoensis NCBI  
CP1E3C4C5Ly7ins Lycocerus\_insulsus NCBI  
CP1E3C4C5Ly7oed Lycocerus\_oedemeroides NCBI  
CP1E3C4C5001300 Cantharinae\_001300 NCBI  
CP1E3C4C5Ly7aeg Lycocerus\_aegrotus NCBI  
CP1E3C4C5Ly7adu Lycocerus\_adusticollis NCBI  
CP1E3C4C5Ly7sut Lycocerus\_suturrellus NCBI  
CP1E3C4C5Ly7vit Lycocerus\_vitellinus NCBI  
CP1E3C4C5Ha7001311 Habronychus\_001311 NCBI  
CP1E3C4C5Ca7001317 Cantharis\_001317 NCBI  
CP1E3C4C5Ca7tri Cantharis\_tristis\_ame.idba.95\_MERGED\_MMG\_ANNOT\_FROM\_BARCODE  
CP1E3C4C5Ca7fus Cantharis\_fusca NCBI  
CP1E3C4C5Ca7lat Cantharis\_lateralis NCBI  
CP1E3C4C5Ca7pel Cantharis\_pellucida\_HQ232817\_MERGED  
CP1E3C4C5Ca7pla Cantharis\_plagiata NCBI  
CP1E3C4C5Me7hae Metacantharis\_haemorrhoidalis NCBI  
CP1E3C4C5Ca7liv Cantharis\_livida NCBI  
CP1E3C4C5Ca7fla Cantharis\_flavilabris NCBI  
CP1E3C4C5Ca7ruf Cantharis\_rufa NCBI  
CP1E3C4C5Ca7dec Cantharis\_decipiens NCBI  
CP1E3C4C5Ca7pal Cantharis\_pallida NCBI  
CP1E3C4C5Rh7tes Rhagonycha\_testacea NCBI  
CP1E3C4C5Ca7 Cantharis\_sp\_JX412749  
CP1E3C4C5Ca7rus Cantharis\_rustica NCBI  
CP1E3L405Dr7\_Drilaster\_sp\_HQ232816  
CP1E3\_Elateroidea\_sp1\_ame.idba.103 MMG\_ANNOT\_FROM\_TREE  
CP1E3L405Br7bla Brachylampis\_blaisdelli NCBI  
CP1E3L405La7pac Lamellipalpus\_pacholatkoii NCBI  
CP1E3L4R00119 Lampyridae\_RK0119 NCBI  
CP1E3L405S77000157 Stenocladius\_000157 NCBI  
CP1E3L405Ce7000156 Ceylonidrilus\_000156 NCBI  
CP1E3L405Dr7ohb Drilaster\_ohbayashii NCBI  
CP1E3L405Dr7Isl Drilaster\_Island NCBI  
CP1E3L405Dr7axi Drilaster\_axillaris NCBI  
CP1E3L4R00378 Lampyridae\_RK0378 NCBI  
CP1E3L4R00105 Lampyridae\_RK0105 NCBI  
CP1E3L4R00113 Lampyridae\_RK0113 NCBI  
CP1E3L4R00389 Lampyridae\_RK0389 NCBI  
CP1E3L4R00107 Lampyridae\_RK0107 NCBI  
CP1E3L4R00106 Lampyridae\_RK0106 NCBI  
CP1E3L4R00102 Lampyridae\_RK0102 NCBI  
CP1E3L4R00100 Lampyridae\_RK0100 NCBI  
CP1E3L4R00104 Lampyridae\_RK0104 NCBI  
CP1E3L4R00394 Lampyridae\_RK0394 NCBI  
CP1E3L4R00385 Lampyridae\_RK0385 NCBI  
CP1E3L405Dr7bor Drilaster\_borneensis NCBI  
CP1E3L4R00997 Lampyridae\_RK0997 NCBI  
CP1E3L4R00117 Lampyridae\_RK0117 NCBI  
CP1E3L4R00999 Lampyridae\_RK0999 NCBI  
CP1E3L4R00382 Lampyridae\_RK0382 NCBI  
CP1E3L4R00112 Lampyridae\_RK0112 NCBI  
CP1E3L405Dr7000M08 Drilaster\_000M08 NCBI  
CP1E3L4R0096 Lampyridae\_RK096 NCBI





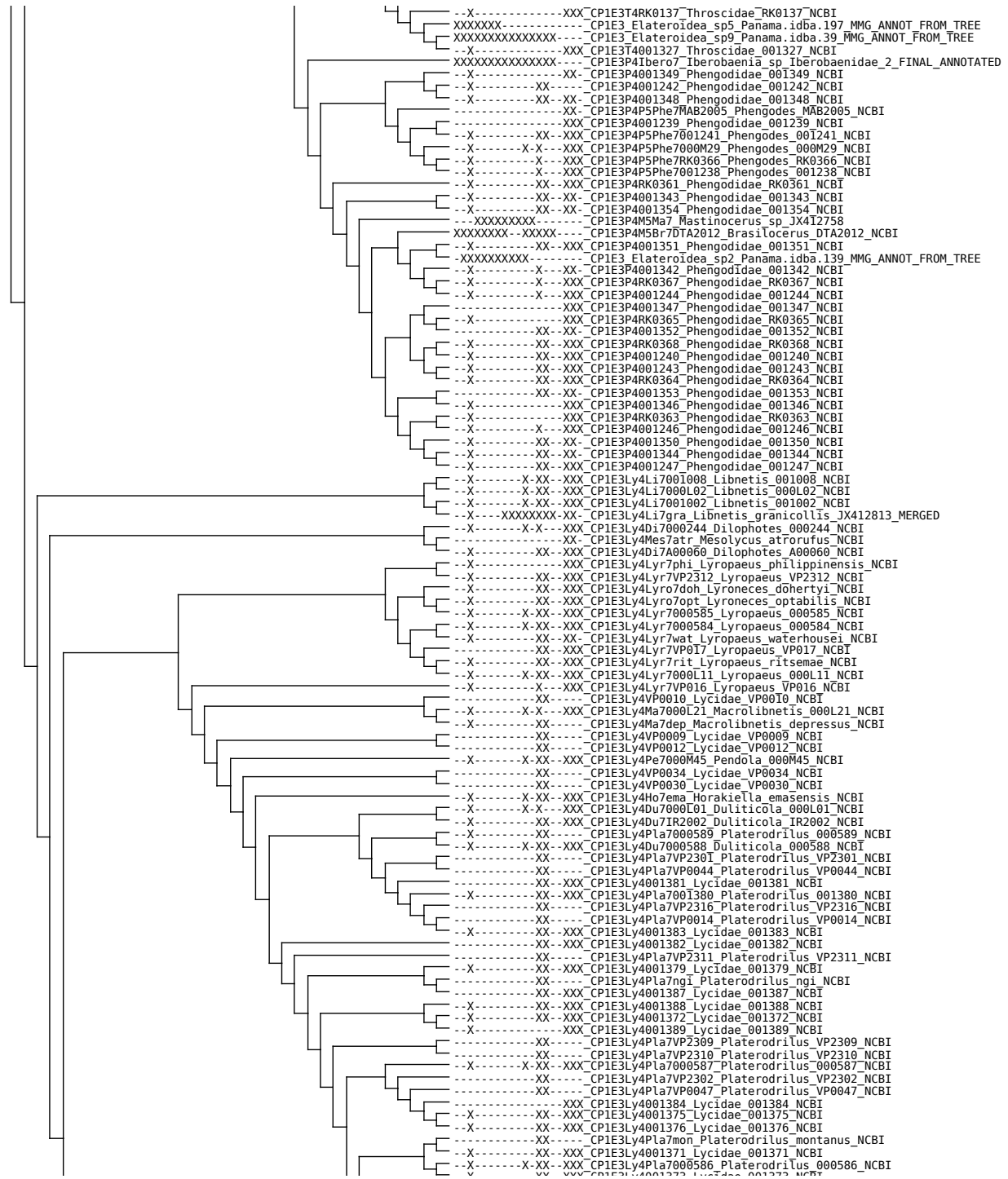





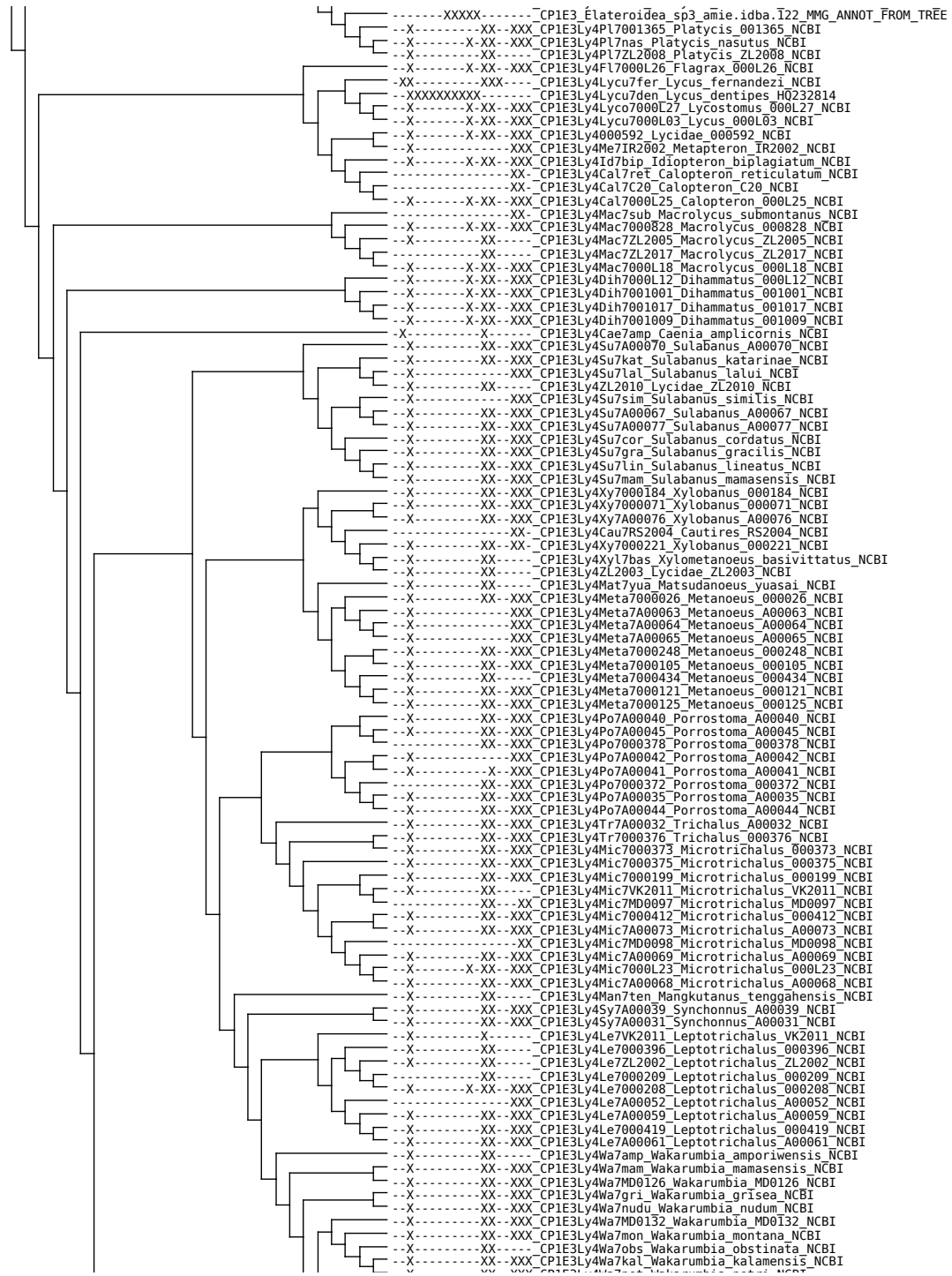

--X-----XX-XXX\_CP1E3Ly4Wa/pet\_wakarumbia\_petri\_NLBI  
--X-----XX-XXX\_CP1E3Ly4Wa7kun\_Wakarumbia\_kundratai\_NCBI  
--X-----XX-XXX\_CP1E3Ly4Wa7nudum\_Wakarumbia\_nudum\_NCBI  
--X-----XX-XXX\_CP1E3Ly4Wa7lin\_Wakarumbia\_linearis\_NCBI  
--X-----XX-XXX\_CP1E3Ly4Wa7aur\_Wakarumbia\_aurea\_NCBI  
--X-----XX-XXX\_CP1E3Ly4Wa7nud\_Wakarumbia\_nudum\_NCBI  
--X-----XX-XXX\_CP1E3Ly4Wa7pen\_Wakarumbia\_pendoTensis\_NCBI  
--X-----XX-XXX\_CP1E3Ly4Wa7fas\_Wakarumbia\_fasciata\_NCBI  
--X-----XX-XXX\_CP1E3Ly4Met7A00046\_Metriorrhynchus\_A00046\_NCBI  
--X-----XX-XXX\_CP1E3Ly4Dit7A00033\_Ditua\_A00033\_NCBI  
--X-----XX-XXX\_CP1E3Ly4A00038\_Lycidae\_A00038\_NCBI  
--X-----XX-XX-CP1E3Ly4Br7pfe\_Broxylus\_pfeifferi\_NCBI  
--X-----XX-XX-CP1E3Ly4Br7kal\_Broxylus\_kalamensis\_NCBI  
--X-----XX-XXX\_CP1E3Ly4Br7mal\_Broxylus\_malinensis\_NCBI  
--X-----XX-XX-CP1E3Ly4Br7pen\_Broxylus\_pendolensis\_NCBI  
--X-----XX-XXX\_CP1E3Ly4Met7000374\_Metriorrhynchus\_000374\_NCBI  
--X-----XX-XXX\_CP1E3Ly4Met7A00043\_Metriorrhynchus\_A00043\_NCBI  
--X-----XX-XXX\_CP1E3Ly4Po7A00036\_Porrostoma\_A00036\_NCBI  
--X-----XX-XXX\_CP1E3Ly4Met7A00034\_Metriorrhynchus\_A00034\_NCBI  
--X-----XX-XXX\_CP1E3Ly4Met700010\_Metriorrhynchus\_00010\_NCBI  
--X-----XX-XXX\_CP1E3Ly4Met700017\_Metriorrhynchus\_00017\_NCBI  
--X-----XX-XXX\_CP1E3Ly4Met700011\_Metriorrhynchus\_00011\_NCBI  
--X-----XX-XXX\_CP1E3Ly4Met7A00049\_Metriorrhynchus\_A00049\_NCBI  
--X-----X-XX-XXX\_CP1E3Ly4Met7lin\_Metriorrhynchus\_lineatus\_NCBI  
--X-----XX-XXX\_CP1E3Ly4Met700009\_Metriorrhynchus\_00009\_NCBI  
--X-----XX-XXX\_CP1E3Ly4Cau7000224\_Cautires\_000224\_NCBI  
--X-----XX-XXX\_CP1E3Ly4Xy7000274\_Xylobanus\_000274\_NCBI  
--X-----XXX\_CP1E3Ly4Xy7000154\_Xylobanus\_000154\_NCBI  
--X-----XXX\_CP1E3Ly4Xy7A00018\_Xylobanus\_A00018\_NCBI  
--X-----XX-XXX\_CP1E3Ly4Xy7A00054\_Xylobanus\_A00054\_NCBI  
--X-----XX-XX-CP1E3Ly4Xy7000402\_Xylobanus\_000402\_NCBI  
--X-----XX-XX-CP1E3Ly4Xy7000379\_Xylobanus\_000379\_NCBI  
--X-----XX-XXX\_CP1E3Ly4Xy7000120\_Xylobanus\_000120\_NCBI  
--X-----XX-XXX\_CP1E3Ly4Xy7000152\_Xylobanus\_000152\_NCBI  
--X-----XX-XXX\_CP1E3Ly4Xy7VK2011\_Xylobanus\_VK2011\_NCBI  
--X-----XX-XXX\_CP1E3Ly4Xy7MD0036\_Xylobanus\_MD0036\_NCBI  
--X-----XX-XXX\_CP1E3Ly4Xy7MD0029\_Xylobanus\_MD0029\_NCBI  
--X-----XX-XXX\_CP1E3Ly4Xy7000153\_Xylobanus\_000153\_NCBI  
--X-----XX-XXX\_CP1E3Ly4Xy7tau\_Xylobanus\_tauensis\_NCBI  
--X-----XX-XXX\_CP1E3Ly4Cau7000335\_Cautires\_000335\_NCBI  
--X-----XX-XXX\_CP1E3Ly4Cau7000205\_Cautires\_000205\_NCBI  
--X-----XX-XXX\_CP1E3Ly4Cau7000069\_Cautires\_000069\_NCBI  
--X-----XX-XXX\_CP1E3Ly4Cau7A00057\_Cautires\_A00057\_NCBI  
--X-----XX-XXX\_CP1E3Ly4Cau7A00058\_Cautires\_A00058\_NCBI  
--X-----XX-XXX\_CP1E3Ly4Cau7VK2011\_Cautires\_VK2011\_NCBI  
--X-----XX-XXX\_CP1E3Ly4Cau7A00090\_Cautires\_A00090\_NCBI  
--X-----XX-XXX\_CP1E3Ly4Cau7A00099\_Cautires\_A00099\_NCBI  
--X-----XXX\_CP1E3Ly4Cau7A00080\_Cautires\_A00080\_NCBI  
--X-----XX-XXX\_CP1E3Ly4Xy7A00074\_Xylobanus\_A00074\_NCBI  
--X-----XX-XXX\_CP1E3Ly4Xy7A00053\_Xylobanus\_A00053\_NCBI  
--X-----XX-XXX\_CP1E3Ly4Cau7A00079\_Cautires\_A00079\_NCBI  
--X-----XX-XX-CP1E3Ly4Cau7A00092\_Cautires\_A00092\_NCBI  
--X-----XX-XXX\_CP1E3Ly4Cau7A00086\_Cautires\_A00086\_NCBI  
--X-----XX-XXX\_CP1E3Ly4Cau7A00084\_Cautires\_A00084\_NCBI  
--X-----XX-XXX\_CP1E3Ly4Xy7A00094\_Xylobanus\_A00094\_NCBI  
--X-----XX-XXX\_CP1E3Ly4Xy7A00104\_Xylobanus\_A00104\_NCBI  
--X-----XX-XXX\_CP1E3Ly4Xy7A00095\_Xylobanus\_A00095\_NCBI  
--X-----XX-XXX\_CP1E3Ly4Xy7A00096\_Xylobanus\_A00096\_NCBI  
--X-----XX-XXX\_CP1E3Ly4Xy7A00091\_Xylobanus\_A00091\_NCBI  
--X-----XX-XXX\_CP1E3Ly4Xy7A00097\_Xylobanus\_A00097\_NCBI  
--X-----XX-XXX\_CP1E3Ly4Xy7A00098\_Xylobanus\_A00098\_NCBI  
--X-----XX-XXX\_CP1E3Ly4Xy7000132\_Xylobanus\_000132\_NCBI  
--X-----X-XXX\_CP1E3Ly4Cau7A00022\_Cautires\_A00022\_NCBI  
--X-----XX-XXX\_CP1E3Ly4Cau7A00023\_Cautires\_A00023\_NCBI  
--X-----XX-XXX\_CP1E3Ly4Cau7A00024\_Cautires\_A00024\_NCBI  
--X-----XX-XXX\_CP1E3Ly4Cau7A00027\_Cautires\_A00027\_NCBI  
--X-----XX-XXX\_CP1E3Ly4Cau7A00025\_Cautires\_A00025\_NCBI  
--X-----XX-XXX\_CP1E3Ly4Cau7A00028\_Cautires\_A00028\_NCBI  
--X-----XX-XXX\_CP1E3Ly4Cau7A00026\_Cautires\_A00026\_NCBI  
--X-----XX-XXX\_CP1E3Ly4Cau7A00030\_Cautires\_A00030\_NCBI  
--X-----XX-XXX\_CP1E3Ly4Cau7A00029\_Cautires\_A00029\_NCBI  
--X-----XX-XXX\_CP1E3Ly4Cau7A00105\_Cautires\_A00105\_NCBI  
--X-----XX-XXX\_CP1E3Ly4Cau7A00082\_Cautires\_A00082\_NCBI  
--X-----XX-XXX\_CP1E3Ly4Cau7A00101\_Cautires\_A00101\_NCBI  
--X-----XX-XXX\_CP1E3Ly4Cau7A00107\_Cautires\_A00107\_NCBI  
--X-----XX-XXX\_CP1E3Ly4Cau7A00081\_Cautires\_A00081\_NCBI  
--X-----XX-XXX\_CP1E3Ly4Cau7A00103\_Cautires\_A00103\_NCBI  
--X-----X-X-XXX\_CP1E3Ly4Cau7000114\_Cautires\_000114\_NCBI  
--X-----XX-XXX\_CP1E3Ly4Cau7000195\_Cautires\_000195\_NCBI  
--X-----XX-XXX\_CP1E3Ly4Cau7A00078\_Cautires\_A00078\_NCBI  
--X-----XX-XXX\_CP1E3Ly4Cau7A00106\_Cautires\_A00106\_NCBI  
--X-----XX-XXX\_CP1E3Ly4Cau7A00087\_Cautires\_A00087\_NCBI  
--X-----XX-XXX\_CP1E3Ly4Cau7A00088\_Cautires\_A00088\_NCBI  
--X-----XX-XXX\_CP1E3Ly4Cau7A00102\_Cautires\_A00102\_NCBI  
--X-----XX-XXX\_CP1E3Ly4Cau7A00089\_Cautires\_A00089\_NCBI  
--X-----XX-XXX\_CP1E3Ly4Cau7A00093\_Cautires\_A00093\_NCBI  
--X-----XX-XXX\_CP1E3Ly4Cau7A00112\_Cautires\_A00112\_NCBI  
--X-----XX-XXX\_CP1E3Ly4Cau7A00109\_Cautires\_A00109\_NCBI  
--X-----XX-XXX\_CP1E3Ly4Cau7A00110\_Cautires\_A00110\_NCBI  
--X-----XX-XXX\_CP1E3Ly4Cau7A00111\_Cautires\_A00111\_NCBI  
--X-----XX-XXX\_CP1E3Ly4Cau7A00085\_Cautires\_A00085\_NCBI  
--X-----XX-XX-CP1E3Ly4Cau7A00100\_Cautires\_A00100\_NCBI  
--X-----XX-XXX\_CP1E3Ly4Cau7A00020\_Cautires\_A00020\_NCBI  
--X-----XX-XXX\_CP1E3Ly4Cau7apt\_Cautires\_apterus\_NCBI  
--X-----XX-XXX\_CP1E3Ly4Cau7000068\_Cautires\_000068\_NCBI  
--X-----XX-XXX\_CP1E3Ly4Cau7000030\_Cautires\_000030\_NCBI

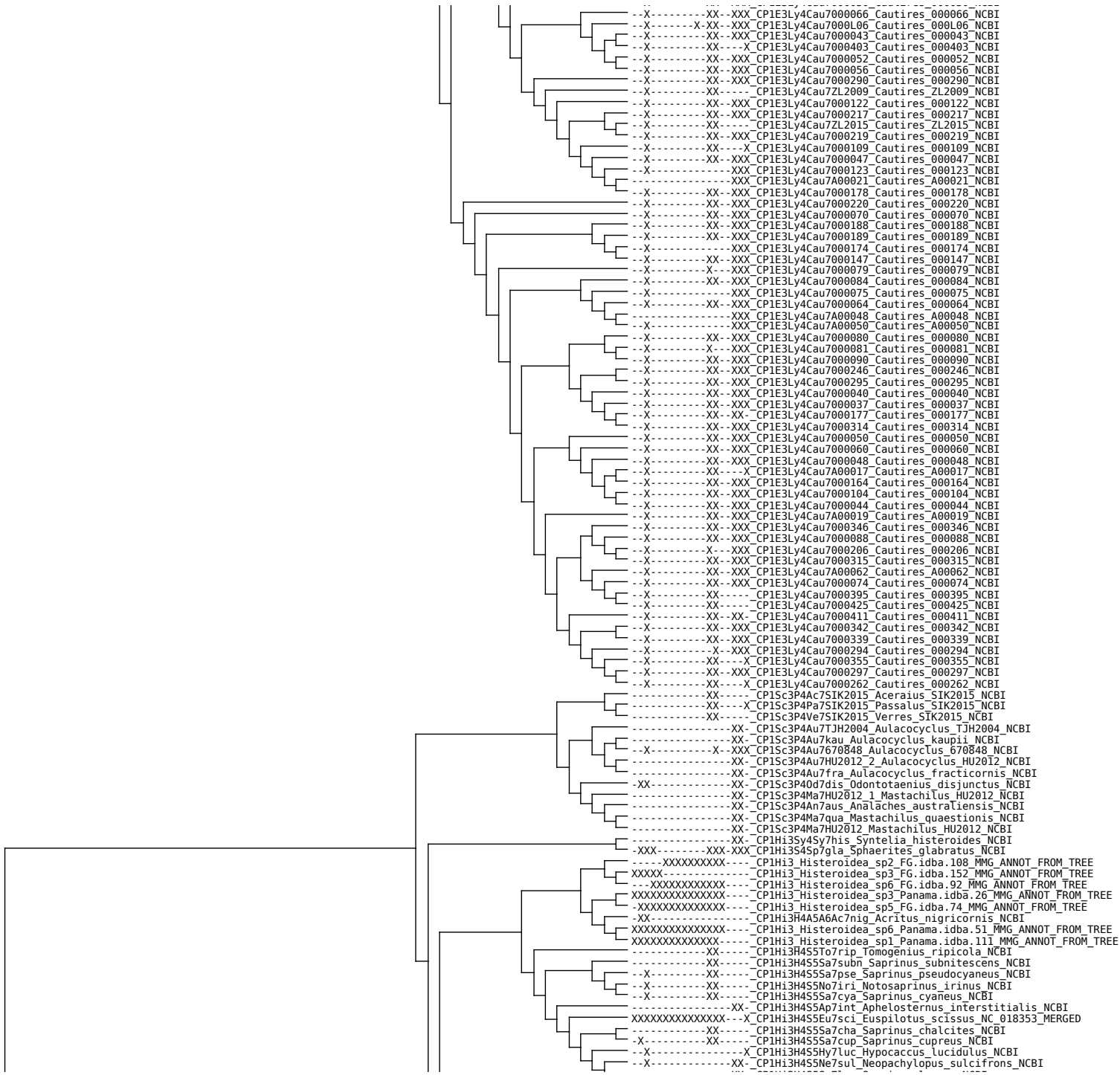

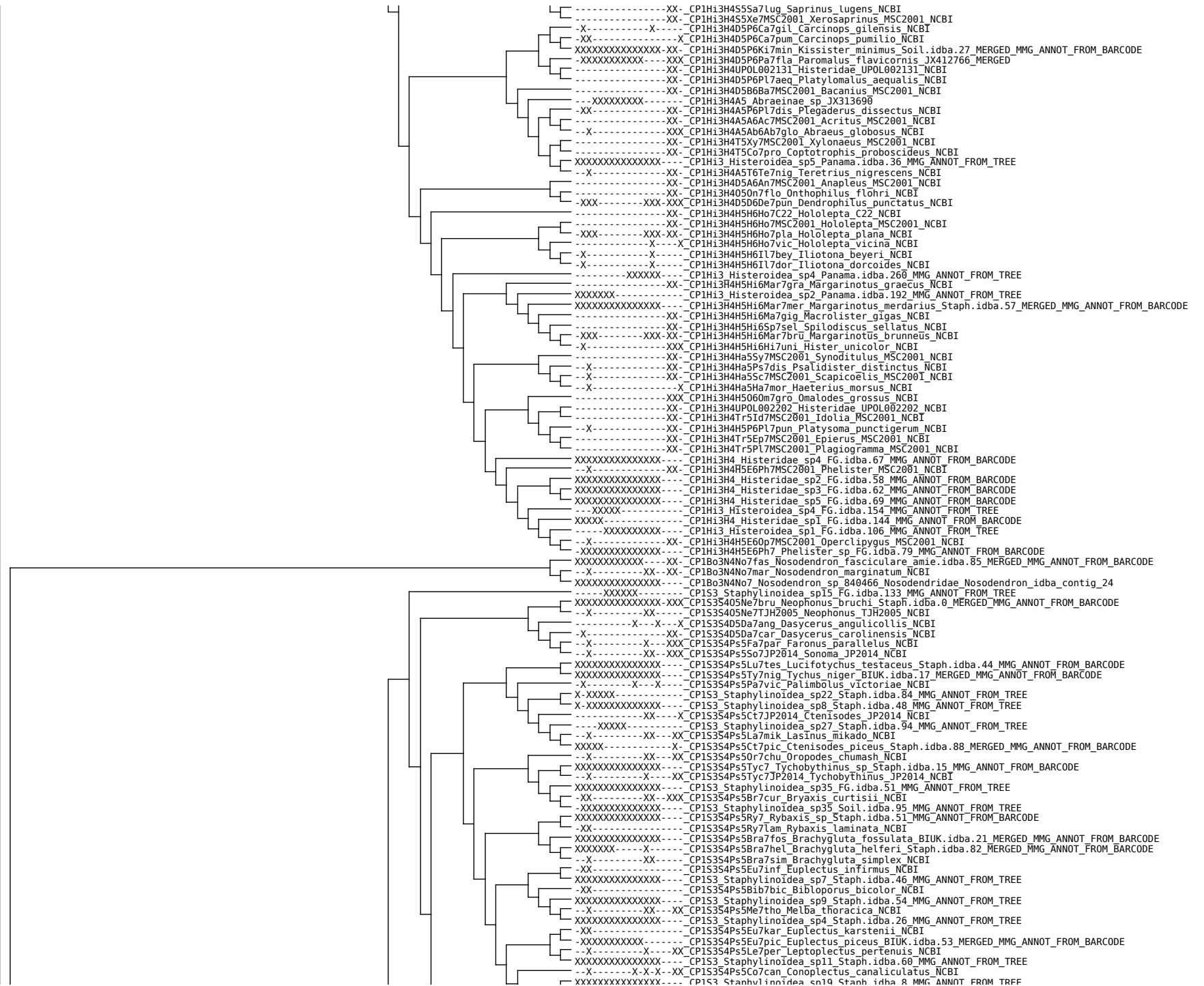

XXXXXXXXXXXXXXXXX CP153\_Staphyloidea\_sp1\_Staph.idba.2\_MMG\_ANNOT\_FROM\_TREE  
XXXXXXXXXXXXXXXXX CP153\_Staphyloidea\_sp2\_Staph.idba.2I\_MMG\_ANNOT\_FROM\_TREE  
XXXXXXXXXXXXXXXXX CP153\_Staphyloidea\_sp6\_Staph.idba.4\_MMG\_ANNOT\_FROM\_TREE  
-X-XX-XX-CP153S4Ps5Ba7lin\_Batrisodes\_lineaticollis\_NCBI  
XXXXXXXXXXXXXXXXX CP153\_Staphyloidea\_sp5\_Staph.idba.3\_MMG\_ANNOT\_FROM\_TREE  
-X-XX-XX-CP153S4Ps5Py7JP2014\_Pyxidicerina\_JP2014\_NCBI  
-X-XX-XX-CP153S4Ps5Ze7JP2014\_Zethopsus\_JP2014\_NCBI  
-X-XX-XX-CP153S4Ps5Ti7JP2014\_Tiracerus\_JP2014\_NCBI  
-X-XX-XX-CP153S4Ps5Ca7orb\_Caccoplectus\_orbis\_NCBI  
-X-XX-XX-CP153S4Ps5Rh7JP2014\_Rhytus\_JP2014\_NCBI  
-X-XX-XX-CP153S4Ps5Cu7JP2014\_Curculionellus\_JP2014\_NCBI  
-X-XX-XX-CP153S4Ps5Pse7JP2014\_Pselaphogenius\_JP2014\_NCBI  
-X-XX-XX-CP153S4Ps5Pseu7JP2014\_Pseudocerus\_JP2014\_NCBI  
-X-XX-XX-CP153S4Ps5Ana7JP2014\_Anaclasisger\_JP2014\_NCBI  
-X-XX-XX-CP153S4Ps5Dim7JP2014\_Dimerometopus\_JP2014\_NCBI  
-X-XX-XX-CP153S4Ps5Fu7JP2014\_1\_Fustiger\_JP2014\_NCBI  
-X-XX-XX-CP153S4Ps5Mir7JP2014\_Miroclaviger\_JP2014\_NCBI  
-X-XX-XX-CP153S4Ps5Fu7JP2014\_2\_Fustiger\_JP2014\_NCBI  
-X-XX-XX-CP153S4Ps5Fu7JP2014\_Fustiger\_JP2014\_NCBI  
-X-XX-XX-CP153S4Ps5And7sah\_Andasibe\_sahondrae\_NCBI  
-X-XX-XX-CP153S4Ps5Fu7kna\_Fustiger\_knausii\_NCBI  
-X-XX-XX-CP153S4Ps5Fu7fuc\_Fustiger\_fuchsii\_NCBI  
-X-XX-XX-CP153S4Ps5Th7JP2014\_Theocerus\_JP2014\_NCBI  
-X-XX-XX-CP153S4Ps5Ap7JP2014\_Apoderiger\_JP2014\_NCBI  
-X-XX-XX-CP153S4Ps5Ne7JP2014\_Nearticerodes\_JP2014\_NCBI  
-X-XX-XX-CP153S4Ps5Ha7JP2014\_Hadrophorus\_JP2014\_NCBI  
-X-XX-XX-CP153S4Ps5JP2014\_Pselaphinae\_JP2014\_NCBI  
-X-XX-XX-CP153S4Ps5Se7sik\_Semiclaviger\_sikora NCBI  
-X-XX-XX-CP153S4Ps5Mi7JP2014\_Micrapoderiger\_JP2014\_NCBI  
-X-XX-XX-CP153S4Ps5Tr17JP2014\_Trichomatosis\_JP2014\_NCBI  
-X-XX-XX-CP153S4Ps5M17min\_Micrapoderiger\_minutissimus\_NCBI  
-X-XX-XX-CP153S4Ps5Ra7JP2014\_Radama\_JP2014\_NCBI  
-X-XX-XX-CP153S4Ps5Dia7fos\_Diartiger\_fossulatus\_NCBI  
XXXXXXXXXXXXXXXXX CP153\_Staphyloidea\_sp13\_Staph.idba.7\_MMG\_ANNOT\_FROM\_TREE  
-X-XX-XX-CP153S4Ps5Tr7red\_Triartiger\_reductus\_NCBI  
-X-XX-XX-CP153S4Ps5Dia7spi\_Diartiger\_spinipes\_NCBI  
-X-XX-XX-CP153S4Ps5Ce7ret\_Cerylambus\_reticulatus\_NCBI  
-X-XX-XX-CP153S4Ps5Ad7tay\_Adranes\_taylori\_NCBI  
-X-XX-XX-CP153S4Ps5Ad7coe\_Adranes\_coecus\_NCBI  
-X-XX-XX-CP153S4Ps5Cl7lon\_Claviger\_longicornis\_NCBI  
-X-XX-XX-CP153S4Ps5Cl7tes\_Claviger\_testaceus\_NCBI  
-X-XX-XX-CP153S4Ps5JP2014\_1\_Pselaphinae\_JP2014\_NCBI  
-X-XX-XX-CP153S4Ps5Ma7JP2014\_1\_Mastiger\_JP2014\_NCBI  
-X-XX-XX-CP153S4Ps5Ma7JP2014\_Mastiger\_JP2014\_NCBI  
-XX-CP153S4Eu5Ed7VG2008\_Edaphus\_VG2008\_NCBI  
-XX-CP153S4Eu5Al7VG2008\_Alzadaesthetus\_VG2008\_NCBI  
-XX-CP153S4Eu5Eu7bip\_Euaesthetus\_bipunctatus\_NCBI  
XXXXXXXXXXXXXXXXX-XXX-CP153S4Eu5Eu7ruf\_Euaesthetus\_ruficapillus\_Staph.idba.45\_MERGED\_MMG\_ANNOT\_FROM\_BARCODE  
-XX-CP153S4St5St7pil\_Stenus\_pilosiventris\_NCBI  
-XX-CP153S4St5St7inte\_Stenus\_intermedius\_NCBI  
-XX-CP153S4St5St7mel\_Stenus\_melanarius\_NCBI  
-XX-CP153S4St5St7nit\_Stenus\_nitens\_NCBI  
-XX-CP153S4St5St7can\_Stenus\_canaliculatus\_NCBI  
-XX-CP153S4St5St7boo\_Stenus\_boops\_NCBI  
-XX-CP153S4St5St7mor\_Stenus\_morio\_NCBI  
-XX-CP153S4St5St7pub\_Stenus\_puberulus\_NCBI  
-XX-CP153S4St5St7arg\_Stenus\_argus\_NCBI  
-XX-CP153S4St5St7eur\_Stenus\_eurous\_NCBI  
-XX-CP153S4St5St7tenu\_Stenus\_tenuimargo\_NCBI  
-XX-CP153S4St5St7rug\_Stenus\_rugipennis\_NCBI  
-XX-CP153S4St5St7proc\_Stenus\_proclinatoris\_NCBI  
-XX-CP153S4St5St7cor\_Stenus\_coronatus\_NCBI  
-XX-CP153S4St5St7par\_Stenus\_paradecens\_NCBI  
-XX-CP153S4St5St7pal\_Stenus\_palustris\_NCBI  
-XX-CP153S4St5St7imp\_Stenus\_impressus\_NCBI  
-XX-CP153S4St5St7lew\_Stenus\_lewisius\_NCBI  
-XX-CP153S4St5St7bim\_Stenus\_bimaculatus\_NCBI  
-XX-CP153S4St5St7hum\_Stenus\_humilis\_NCBI  
-XX-CP153S4St5St7jun\_Stenus\_juno\_NCBI  
XXXXXXXXXXXXXXXXX-CP153S4St5St7cla\_Stenus\_clavicornis\_2VGB.idba.1\_MERGED\_MMG\_ANNOT\_FROM\_BARCODE  
-XX-CP153S4St5St7pro\_Stenus\_providus\_NCBI  
-XX-CP153S4St5St7ins\_Stenus\_insignatus\_NCBI  
-XX-CP153S4St5St7ten\_Stenus\_tenuipes\_NCBI  
-XX-CP153S4St5St7ali\_Stenus\_alienus\_NCBI  
-XX-CP153S4St5St7big\_Stenus\_biguttatus\_NCBI  
XXXXXXXXXXXXXXXXX-CP153S4St5St7com\_Stenus\_comma\_Staph.idba.58\_MERGED\_MMG\_ANNOT\_FROM\_BARCODE  
-XX-CP153S4St5St7BMNH668192\_Stenus\_BMNH668192\_NCBI  
-XX-CP153S4St5St7BMNH668148\_Stenus\_BMNH668148\_NCBI  
-X-XXX-CP153S4St5St7nit\_Dianous\_nitidulus\_NCBI  
-XX-CP153S4St5St7gut\_Stenus\_guttula\_NCBI  
-XX-CP153S4St5St7fos\_Stenus\_fossulatus\_NCBI  
-X-CP153S4St5St7fel\_Dianous\_fellowesi\_NCBI  
-XX-CP153S4St5St7hai\_Dianous\_hainanensis\_NCBI  
-X-CP153S4St5St7fen\_Dianous\_fengtingae\_NCBI  
-XX-CP153S4St5St7obl\_Dianous\_obliquenotatus\_NCBI  
-XX-CP153S4St5St7alt\_Dianous\_alternans\_NCBI  
-XX-CP153S4St5St7ele\_Dianous\_elegantulus\_NCBI  
-XX-CP153S4St5St7pun\_Dianous\_punctiventris\_NCBI  
-XX-CP153S4St5St7sri\_Dianous\_srivichaii\_NCBI  
-X-CP153S4St5St7coe\_Dianous\_coerulescens\_NCBI  
-XX-CP153S4St5St7oce\_Dianous\_ocellifer\_NCBI  
-XX-CP153S4St5St7ver\_Dianous\_verticosus\_NCBI  
-XX-CP153S4St5St7pse\_Dianous\_pseudacutus\_NCBI  
-XX-CP153S4St5St7and\_Dianous\_andrewesi\_NCBI  
-XX-CP153S4St5St70FS2009\_Dianous\_0FS2009\_NCBI







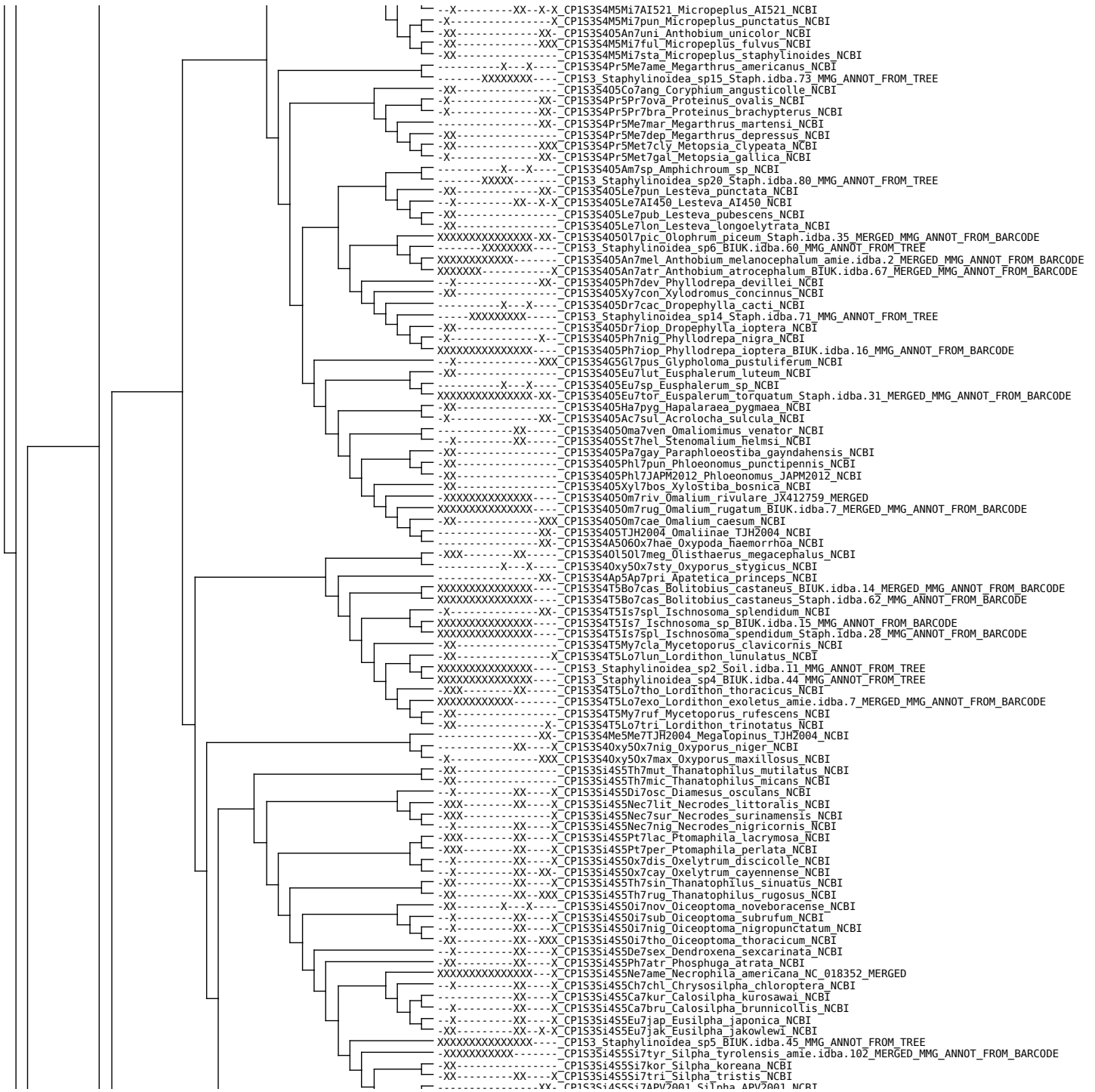

--X-----XX-X-X CP15354M5M17AI521 Micropeplus AI521 NCBI  
-X-----X CP15354M5M17pun Micropeplus punctatus NCBI  
-XX-----XX CP1535405An7uni Anthobium unicolor NCBI  
-XX-----XXX CP15354M5M17ful Micropeplus fulvus NCBI  
-X-----X CP15354M5M17sta Micropeplus staphylinoidea NCBI  
-X-----X-X CP15354Pr5Me7ame Megarthrus americanus NCBI  
-----XXXXXXXXX CP153 Staphylinoidea sp15 Staph.idba.73 MMG\_ANNOT\_FROM\_TREE  
-XX-----CP1535405Co7ang Coryphium angusticolle NCBI  
-X-----XX- CP15354Pr5Pr7ova Proteinus ovalis NCBI  
-X-----XX- CP15354Pr5Pr7bra Proteinus brachypterus NCBI  
-----XX- CP15354Pr5Me7mar Megarthrus martensi NCBI  
-XX-----CP15354Pr5Me7dep Megarthrus depressus NCBI  
-XX-----XXX CP15354Pr5Met7cly Metopsia clypeata NCBI  
-X-----XX- CP15354Pr5Met7gal Metopsia gallica NCBI  
-----X-X- CP1535405Am7sp Amphichroum sp NCBI  
-----XXXXX CP153 Staphylinoidea sp20 Staph.idba.80 MMG\_ANNOT\_FROM\_TREE  
-XX-----XX- CP1535405Le7pun Lesteva punctata NCBI  
-X-----XX-X-X CP1535405Le7AI450 Lesteva AI450 NCBI  
-XX-----CP1535405Le7pub Lesteva pubescens NCBI  
-XX-----CP1535405Le7lon Lesteva longoelytrata NCBI  
XXXXXXXXXXXXXXXXXX-XX- CP15354050L7pic Olophrum piceum Staph.idba.35 MERGED\_MMG\_ANNOT\_FROM\_BARCODE  
-----XXXXXXXXXX CP153 Staphylinoidea sp6 BIUK.idba.60 MMG\_ANNOT\_FROM\_TREE  
XXXXXXXXXXXXXXXXXX- CP1535405An7mel Anthobium melanocephalum amie.idba.2 MERGED\_MMG\_ANNOT\_FROM\_BARCODE  
XXXXXXXXXX-X CP1535405An7atr Anthobium atrocephalum BIUK.idba.67 MERGED\_MMG\_ANNOT\_FROM\_BARCODE  
-X-X-CP1535405Ph7dev Phyllocladepa devillei NCBI  
-XX-----XX- CP1535405Xy7con Xylodromus concinnus NCBI  
-----X-X- CP1535405Dr7cac Dropephylla cacti NCBI  
-----XXXXXXXXXX CP153 Staphylinoidea sp14 Staph.idba.71 MMG\_ANNOT\_FROM\_TREE  
-XX-----CP1535405Dr7iop Dropephylla ioptera NCBI  
-X-----X- CP1535405Ph7nig Phyllocladepa nigra NCBI  
XXXXXXXXXXXXXXXXXX- CP1535405Ph7iop Phyllocladepa ioptera BIUK.idba.16 MMG\_ANNOT\_FROM\_BARCODE  
-X-----XXX CP15354G5G7pus Glypholoma pustuliferum NCBI  
-XX-----CP1535405Eu7lut Eusphalerum luteum NCBI  
-----X-X- CP1535405Eu7sp Eusphalerum sp NCBI  
XXXXXXXXXXXXXXXXXX-XX- CP1535405Eu7tor Eusphalerum torquatum Staph.idba.31 MERGED\_MMG\_ANNOT\_FROM\_BARCODE  
-XX-----CP1535405Ha7pyg Hapalaraea pygmaea NCBI  
-X-----XX- CP1535405Ac7sul Acrolocha sulcula NCBI  
-----XX- CP15354050ma7ven Omaliomimus venator NCBI  
-X-----XX- CP1535405St7hel Stenomaliium helmsi NCBI  
-XX-----CP1535405Pa7gay Paraphloeostiba gayndahensis NCBI  
-XX-----CP1535405Ph7pun Phloeonomus punctipennis NCBI  
-XX-----CP1535405Ph7JAPM2012 Phloeonomus JAPM2012 NCBI  
-XX-----CP1535405Xy7l7bos Xylostiba bosnica NCBI  
XXXXXXXXXXXXXXXXXX- CP15354050m7riv Omaliium rivulare J412759 MERGED  
XXXXXXXXXXXXXXXXXX- CP15354050m7rug Omaliium rugatum BIUK.idba.7 MERGED\_MMG\_ANNOT\_FROM\_BARCODE  
-XX-----XXX CP15354050m7cae Omaliium caesum NCBI  
-----XX- CP1535405TJH2004 Omaliinae TJH2004 NCBI  
-XX-----CP15354A5060x7hae Oxyopoda haemorrhoea NCBI  
-XXX-XX- CP153540L50L7meg Olisthaerus megacephalus NCBI  
-----X-X- CP153540xy50x7sty Oxyporus stygicus NCBI  
-XX-----CP15354Ap5Ap7pri Apatetica princeps NCBI  
XXXXXXXXXXXXXXXXXX- CP15354T5Bo7cas Bolitobius castaneus BIUK.idba.14 MERGED\_MMG\_ANNOT\_FROM\_BARCODE  
XXXXXXXXXXXXXXXXXX- CP15354T5Bo7cas Bolitobius castaneus Staph.idba.62 MMG\_ANNOT\_FROM\_BARCODE  
-X-----XX- CP15354T5I7spl Ischnosoma splendendum NCBI  
XXXXXXXXXXXXXXXXXX- CP15354T5I7spl Ischnosoma sp BIUK.idba.15 MMG\_ANNOT\_FROM\_BARCODE  
XXXXXXXXXXXXXXXXXX- CP15354T5I7spl Ischnosoma spendidum Staph.idba.28 MMG\_ANNOT\_FROM\_BARCODE  
-XX-----CP15354T5My7cla Mycetoporus clavicornis NCBI  
-XX-----X CP15354T5Lo7lun Lordithon lunulatus NCBI  
XXXXXXXXXXXXXXXXXX- CP153 Staphylinoidea sp2 Soil.idba.11 MMG\_ANNOT\_FROM\_TREE  
XXXXXXXXXXXXXXXXXX- CP153 Staphylinoidea sp4 BIUK.idba.44 MMG\_ANNOT\_FROM\_TREE  
-XX-XX- CP15354T5Lo7lho Lordithon thoracicus NCBI  
XXXXXXXXXXXXXXXXXX- CP15354T5Lo7exo Lordithon exoletus amie.idba.7 MERGED\_MMG\_ANNOT\_FROM\_BARCODE  
-XX-----CP15354T5M7ruf Mycetoporus rufescens NCBI  
-XX-----X CP15354T5Lo7tri Lordithon trinotatus NCBI  
-XX-----XX- CP15354Me5Me7TJH2004 Megalopinus TJH2004 NCBI  
-----XX-X CP153540xy50x7nig Oxyporus niger NCBI  
-X-----XXX CP153540xy50x7max Oxyporus maxillosus NCBI  
-XX-----CP15351455Th7mut Thanatophilus mutilatus NCBI  
-XX-----CP15351455Th7mic Thanatophilus micans NCBI  
-X-----XX-X CP15351455Di7osc Diamesus osculans NCBI  
-XXX-XX-X CP15351455Nec7lit Necrodes littoralis NCBI  
-XXX-XX-X CP15351455Nec7sur Necrodes surinamensis NCBI  
-X-----XX-X CP15351455Nec7nig Necrodes nigricornis NCBI  
-XXX-XX-X CP15351455Pt7lac Ptomaphila lacrymosa NCBI  
-XXX-XX-X CP15351455Pt7per Ptomaphila perlata NCBI  
-X-----XX-X CP15351455Ox7dis Oxelytrum discicolle NCBI  
-X-----XX-XX CP15351455Ox7cay Oxelytrum cayennense NCBI  
-XX-----XX-X CP15351455Th7sin Thanatophilus sinuatus NCBI  
-XX-----XX-XXX CP15351455Th7rug Thanatophilus rugosus NCBI  
-XX-----X-X CP15351455O17nov Oiceoptoma noveboracense NCBI  
-X-----XX-X CP15351455O17sub Oiceoptoma subrum NCBI  
-X-----XX-X CP15351455O17nig Oiceoptoma nigropunctatum NCBI  
-XX-----XX-XXX CP15351455O17tho Oiceoptoma thoracicum NCBI  
-X-----XX-XX-X CP15351455De7sex Dendroxena sexarinata NCBI  
-XX-----XX-XX-X CP15351455Ph7atr Phosphuga atrata NCBI  
XXXXXXXXXXXXXXXXXX-X CP15351455Ne7ame Necrophila americana NC\_018352 MERGED  
-X-----XX-X CP15351455Ch7chl Chrysosilpha chloroptera NCBI  
-XX-----XX-X CP15351455Ca7kur Calosilpha kurosawai NCBI  
-X-----XX-X CP15351455Ca7bru Calosilpha brunnicollis NCBI  
-X-----XX-X CP15351455Eu7jap Eusilpha japonica NCBI  
-XX-----XX-X-X CP15351455Eu7jak Eusilpha jakowlewi NCBI  
XXXXXXXXXXXXXXXXXX- CP153 Staphylinoidea sp5 BIUK.idba.45 MMG\_ANNOT\_FROM\_TREE  
-XXXXXXXXXXXX- CP15351455Si7tyr Silpha tyrolensis amie.idba.102 MERGED\_MMG\_ANNOT\_FROM\_BARCODE  
-XX-----CP15351455Si7kor Silpha koreana NCBI  
-XX-----XX-X CP15351455Si7tri Silpha tristis NCBI  
-----XX- CP15351455Si7pav Silpha pavlovai NCBI

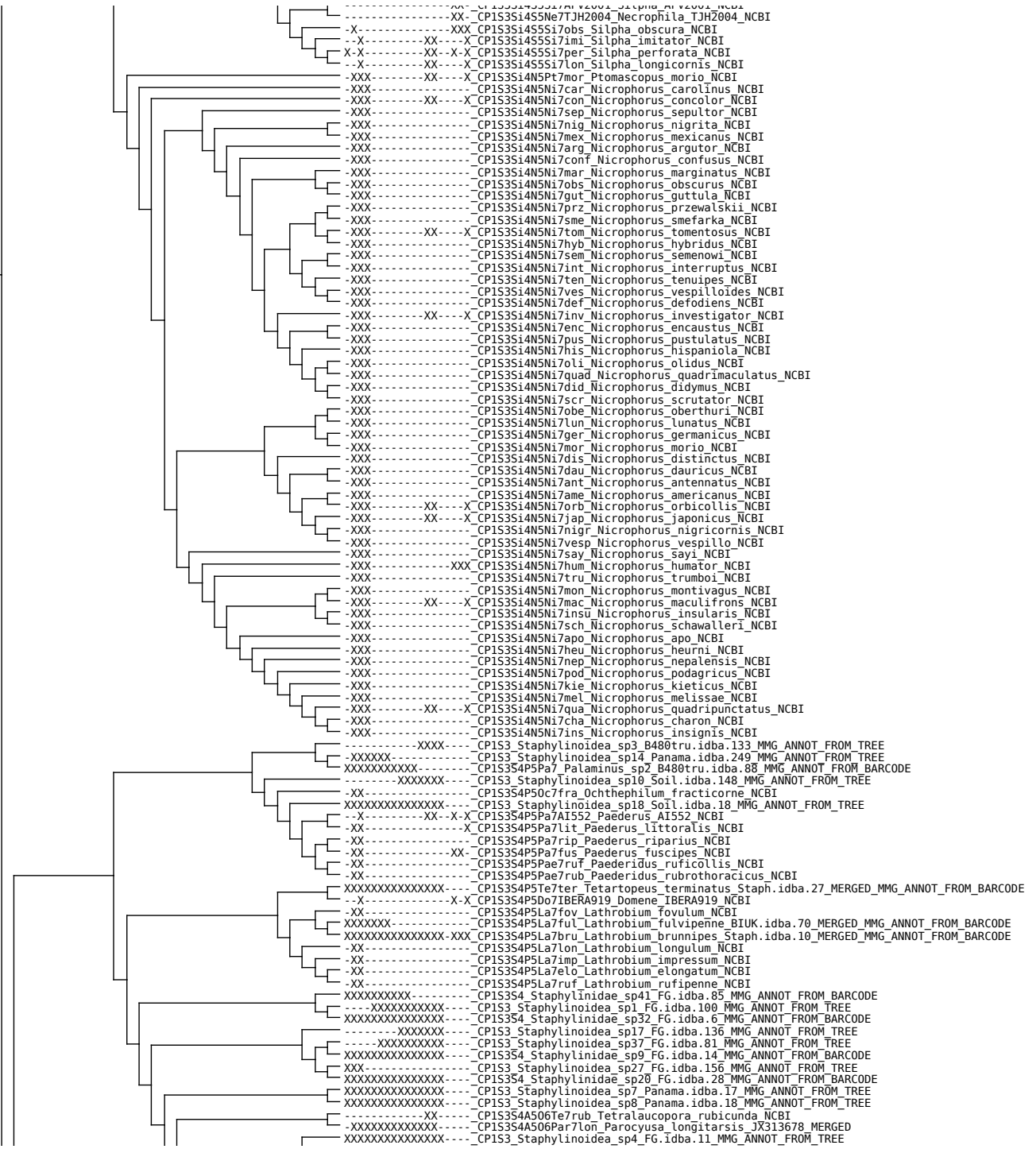

-----XX- CP153S14S5Ne7TJH2004\_Necrophila\_TJH2004\_NCBI  
-X-XXX CP153S14S5S17obs\_Silpha\_obscura\_NCBI  
-X-XX-CP153S14S5S17imi\_Silpha\_imitator\_NCBI  
X-X-XX-X-CP153S14S5S17per\_Silpha\_perforata\_NCBI  
-X-XX-CP153S14S5S17lon\_Silpha\_longicornis\_NCBI  
-XXX-XX-X-CP153S14N5Pt7mor\_Ptomascopus\_morio\_NCBI  
-XXX-CP153S14N5Ni7car\_Nicrophorus\_carolinus\_NCBI  
-XXX-XX-X-CP153S14N5Ni7con\_Nicrophorus\_concolor\_NCBI  
-XXX-CP153S14N5Ni7sep\_Nicrophorus\_sepultor\_NCBI  
-XXX-CP153S14N5Ni7nig\_Nicrophorus\_nigrita\_NCBI  
-XXX-CP153S14N5Ni7mex\_Nicrophorus\_mexicanus\_NCBI  
-XXX-CP153S14N5Ni7arg\_Nicrophorus\_argutor\_NCBI  
-XXX-CP153S14N5Ni7conf\_Nicrophorus\_confusus\_NCBI  
-XXX-CP153S14N5Ni7mar\_Nicrophorus\_marginatus\_NCBI  
-XXX-CP153S14N5Ni7obs\_Nicrophorus\_obscurus\_NCBI  
-XXX-CP153S14N5Ni7gut\_Nicrophorus\_guttula\_NCBI  
-XXX-CP153S14N5Ni7prz\_Nicrophorus\_przewalskii\_NCBI  
-XXX-CP153S14N5Ni7sme\_Nicrophorus\_smefarka\_NCBI  
-XXX-XX-X-CP153S14N5Ni7tom\_Nicrophorus\_tomentosus\_NCBI  
-XXX-CP153S14N5Ni7hyb\_Nicrophorus\_hybridus\_NCBI  
-XXX-CP153S14N5Ni7sem\_Nicrophorus\_semenowi\_NCBI  
-XXX-CP153S14N5Ni7int\_Nicrophorus\_interruptus\_NCBI  
-XXX-CP153S14N5Ni7ten\_Nicrophorus\_tenuipes\_NCBI  
-XXX-CP153S14N5Ni7ves\_Nicrophorus\_vespilloides\_NCBI  
-XXX-CP153S14N5Ni7def\_Nicrophorus\_defodiens\_NCBI  
-XXX-XX-X-CP153S14N5Ni7inv\_Nicrophorus\_investigator\_NCBI  
-XXX-CP153S14N5Ni7enc\_Nicrophorus\_encaustus\_NCBI  
-XXX-CP153S14N5Ni7pus\_Nicrophorus\_pustulatus\_NCBI  
-XXX-CP153S14N5Ni7his\_Nicrophorus\_hispaniola\_NCBI  
-XXX-CP153S14N5Ni7oli\_Nicrophorus\_olidus\_NCBI  
-XXX-CP153S14N5Ni7quad\_Nicrophorus\_quadrimaculatus\_NCBI  
-XXX-CP153S14N5Ni7did\_Nicrophorus\_didymus\_NCBI  
-XXX-CP153S14N5Ni7scr\_Nicrophorus\_scrutator\_NCBI  
-XXX-CP153S14N5Ni7obe\_Nicrophorus\_obethuri\_NCBI  
-XXX-CP153S14N5Ni7lun\_Nicrophorus\_lunatus\_NCBI  
-XXX-CP153S14N5Ni7ger\_Nicrophorus\_germanicus\_NCBI  
-XXX-CP153S14N5Ni7mor\_Nicrophorus\_morio\_NCBI  
-XXX-CP153S14N5Ni7dis\_Nicrophorus\_distinctus\_NCBI  
-XXX-CP153S14N5Ni7dau\_Nicrophorus\_dauricus\_NCBI  
-XXX-CP153S14N5Ni7ant\_Nicrophorus\_antennatus\_NCBI  
-XXX-CP153S14N5Ni7ame\_Nicrophorus\_americanus\_NCBI  
-XXX-XX-X-CP153S14N5Ni7orb\_Nicrophorus\_orbicollis\_NCBI  
-XXX-XX-X-CP153S14N5Ni7jap\_Nicrophorus\_japonicus\_NCBI  
-XXX-CP153S14N5Ni7nigr\_Nicrophorus\_nigricornis\_NCBI  
-XXX-CP153S14N5Ni7vesp\_Nicrophorus\_vespillo\_NCBI  
-XXX-CP153S14N5Ni7say\_Nicrophorus\_sayi\_NCBI  
-XXX-XXX-CP153S14N5Ni7hum\_Nicrophorus\_humator\_NCBI  
-XXX-CP153S14N5Ni7tru\_Nicrophorus\_trumboi\_NCBI  
-XXX-CP153S14N5Ni7mon\_Nicrophorus\_montivagus\_NCBI  
-XXX-XX-X-CP153S14N5Ni7mac\_Nicrophorus\_maculifrons\_NCBI  
-XXX-CP153S14N5Ni7insu\_Nicrophorus\_insularis\_NCBI  
-XXX-CP153S14N5Ni7sch\_Nicrophorus\_schwalleri\_NCBI  
-XXX-CP153S14N5Ni7apo\_Nicrophorus\_apo\_NCBI  
-XXX-CP153S14N5Ni7heu\_Nicrophorus\_heurni\_NCBI  
-XXX-CP153S14N5Ni7nep\_Nicrophorus\_nepalensis\_NCBI  
-XXX-CP153S14N5Ni7pod\_Nicrophorus\_podagricus\_NCBI  
-XXX-CP153S14N5Ni7kie\_Nicrophorus\_kieticus\_NCBI  
-XXX-CP153S14N5Ni7mel\_Nicrophorus\_melissae\_NCBI  
-XXX-XX-X-CP153S14N5Ni7qua\_Nicrophorus\_quadripunctatus\_NCBI  
-XXX-CP153S14N5Ni7cha\_Nicrophorus\_charon\_NCBI  
-XXX-CP153S14N5Ni7ins\_Nicrophorus\_insignis\_NCBI  
-XXXX-CP153\_Staphylinidae\_sp3\_B480tru.idba.133\_MMG\_ANNOT\_FROM\_TREE  
-XXXX-CP153\_Staphylinidae\_sp14\_Panama.idba.249\_MMG\_ANNOT\_FROM\_TREE  
-XXXXXXXX-CP153S4P5Pa7\_Palaminus\_sp2\_B480tru.idba.88\_MMG\_ANNOT\_FROM\_BARCODE  
-XXXX-CP153\_Staphylinidae\_sp10\_Soil.idba.148\_MMG\_ANNOT\_FROM\_TREE  
-XX-CP153S4P50c7fra\_Ochtheophilum\_fracticorne\_NCBI  
-XXXXXXXXXXXXXXXX-CP153\_Staphylinidae\_sp18\_Soil.idba.18\_MMG\_ANNOT\_FROM\_TREE  
-X-XX-X-CP153S4P5Pa7AI552\_Paederus\_AI552\_NCBI  
-X-CP153S4P5Pa7lit\_Paederus\_littoralis\_NCBI  
-X-CP153S4P5Pa7rip\_Paederus\_riparius\_NCBI  
-X-CP153S4P5Pa7fus\_Paederus\_fuscipes\_NCBI  
-X-CP153S4P5Pa7ruf\_Paederidus\_ruficollis\_NCBI  
-X-CP153S4P5Pae7rub\_Paederidus\_rubrothoracicus\_NCBI  
-XXXXXXXXXXXXXXXX-CP153S4P5Te7ter\_Tetartopeus\_terminatus\_Staph.idba.27\_MERGED\_MMG\_ANNOT\_FROM\_BARCODE  
-X-X-CP153S4P5Do7IBERA919\_Domene\_IBERA919\_NCBI  
-X-CP153S4P5La7fov\_Lathrobium\_fovulum\_NCBI  
-XXXX-CP153S4P5La7ful\_Lathrobium\_fulvipenne\_BIUK.idba.70\_MERGED\_MMG\_ANNOT\_FROM\_BARCODE  
-XXXXXXXXXXXXXXXX-XXX-CP153S4P5La7bru\_Lathrobium\_brunnipes\_Staph.idba.10\_MERGED\_MMG\_ANNOT\_FROM\_BARCODE  
-X-CP153S4P5La7lon\_Lathrobium\_longulum\_NCBI  
-X-CP153S4P5La7imp\_Lathrobium\_impersum\_NCBI  
-X-CP153S4P5La7elo\_Lathrobium\_elongatum\_NCBI  
-X-CP153S4P5La7ruf\_Lathrobium\_rufipenne\_NCBI  
-XXXXXXXX-CP153S4\_Staphylinidae\_sp41\_FG.idba.85\_MMG\_ANNOT\_FROM\_BARCODE  
-XXXXXXXX-CP153\_Staphylinidae\_sp1\_FG.idba.100\_MMG\_ANNOT\_FROM\_TREE  
-XXXXXXXX-CP153S4\_Staphylinidae\_sp32\_FG.idba.6\_MMG\_ANNOT\_FROM\_BARCODE  
-XXXX-CP153\_Staphylinidae\_sp17\_FG.idba.136\_MMG\_ANNOT\_FROM\_TREE  
-XXXX-CP153\_Staphylinidae\_sp37\_FG.idba.81\_MMG\_ANNOT\_FROM\_TREE  
-XXXXXXXXXXXXXXXX-CP153S4\_Staphylinidae\_sp9\_FG.idba.14\_MMG\_ANNOT\_FROM\_BARCODE  
-XXX-CP153\_Staphylinidae\_sp27\_FG.idba.156\_MMG\_ANNOT\_FROM\_TREE  
-XXXXXXXXXXXXXXXX-CP153S4\_Staphylinidae\_sp20\_FG.idba.28\_MMG\_ANNOT\_FROM\_BARCODE  
-XXXXXXXXXXXXXXXX-CP153\_Staphylinidae\_sp7\_Panama.idba.17\_MMG\_ANNOT\_FROM\_TREE  
-XXXXXXXXXXXXXXXX-CP153\_Staphylinidae\_sp8\_Panama.idba.18\_MMG\_ANNOT\_FROM\_TREE  
-XXXX-XX-CP153S4A506Te7rub\_TetraLaucopora\_rubicunda\_NCBI  
-XXXXXXXXXXXXXXXX-CP153S4A506Par7lo\_Parocyusa\_longitarsis\_JX313678\_MERGED  
-XXXXXXXXXXXXXXXX-CP153\_Staphylinidae\_sp4\_FG.idba.11\_MMG\_ANNOT\_FROM\_TREE



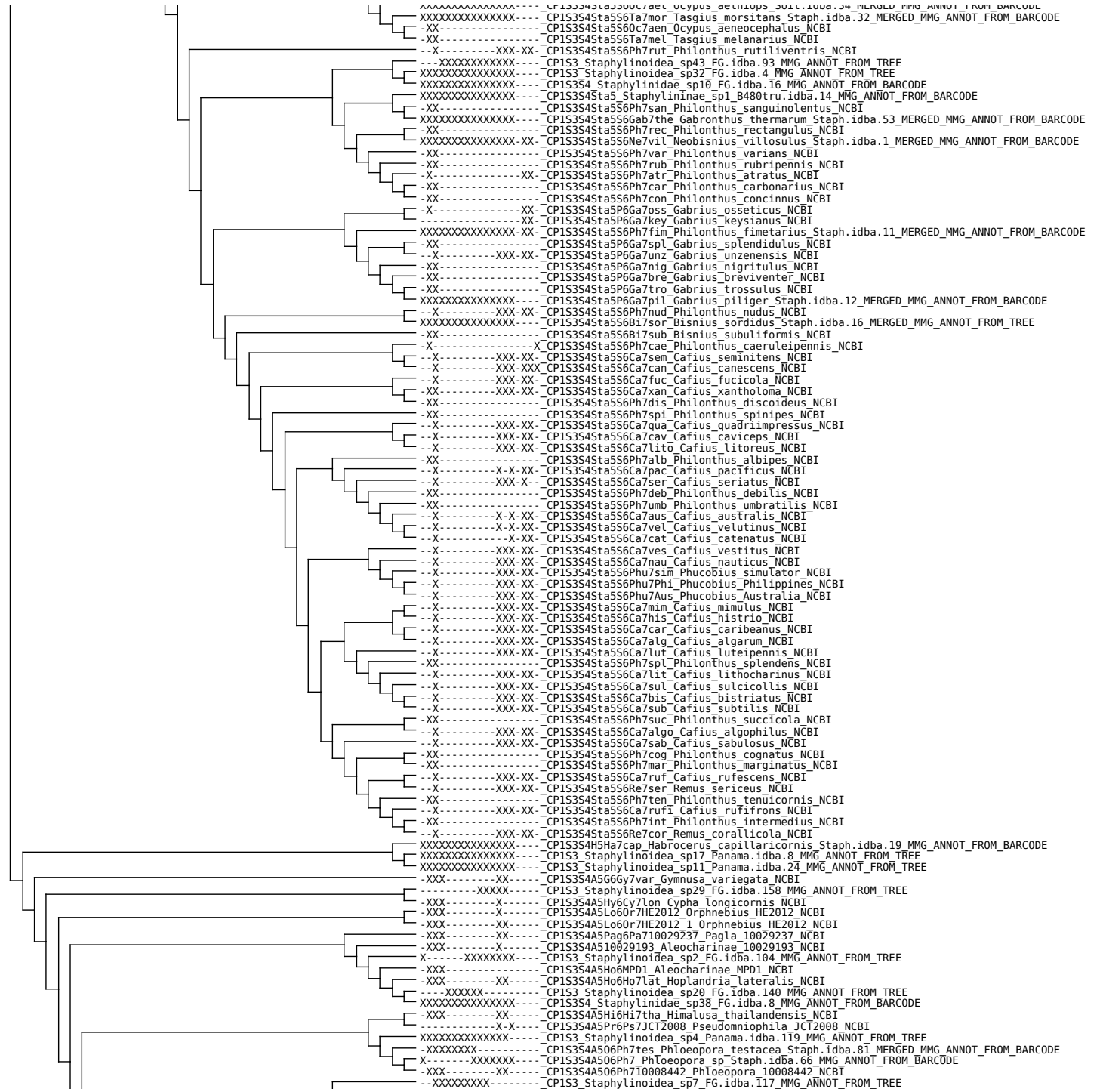

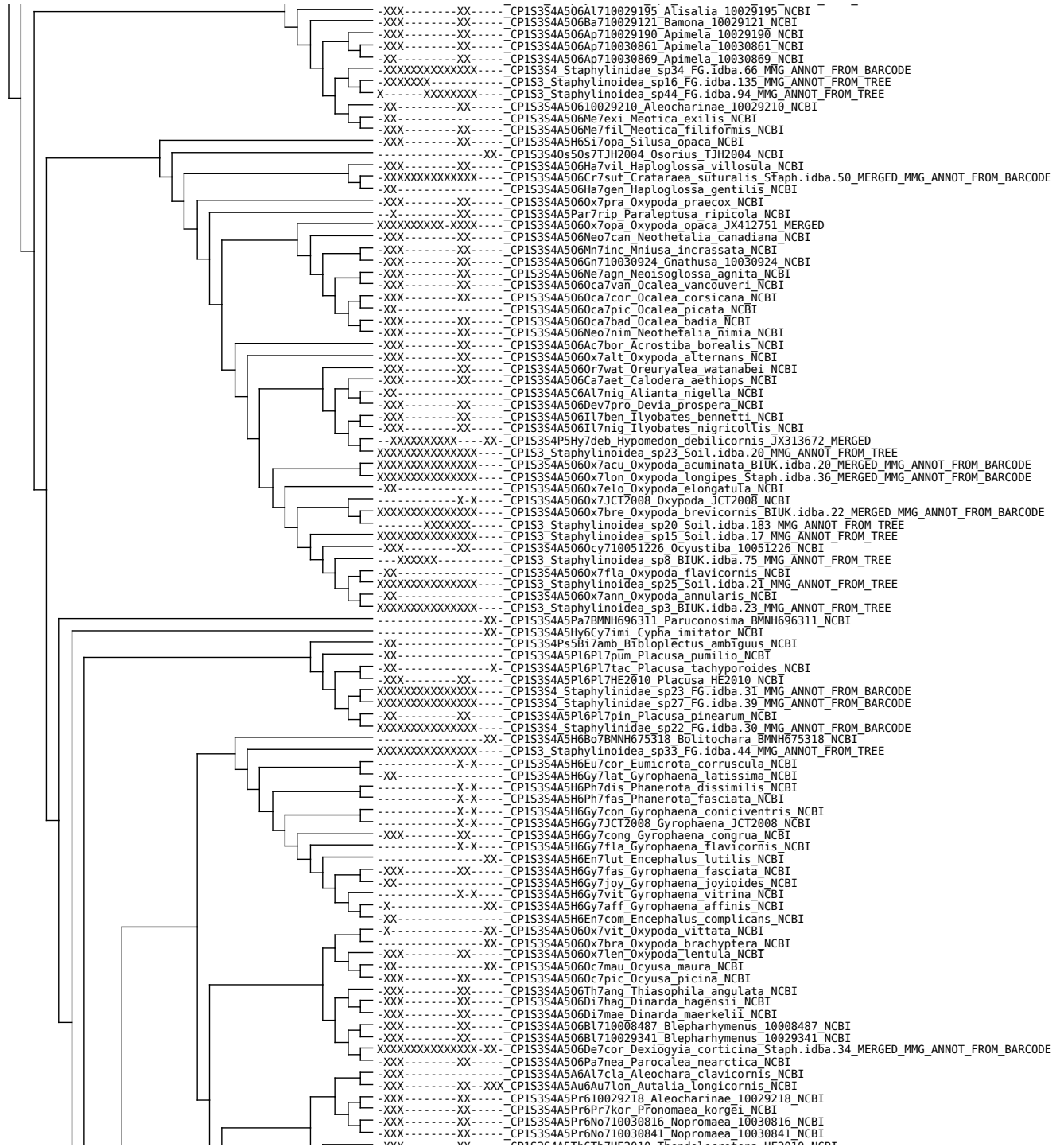

---XX-----XX--- CP13354A51f0d1n/nc2010\_innendectrotona\_nc2010\_nc1  
---XX-----XX--- CP13354A5Pr6My7bre Myllaena brevicornis NCBI  
---XX-----XX--- CP13354A5Pr6My7dub Myllaena dubia NCBI  
---XX-----XX--- CP13354A5Pr6My7elo Myllaena elongata NCBI  
---X-----XX--- CP13354A5Pr6My7inf Myllaena infuscata NCBI  
---XXX-----XX--- CP13354A5Pr6My7aud Myllaena audax NCBI  
XXXXXXXXXXXXXXXX CP13354 Staphylinidae\_sp37\_FG.idba.72 MMG\_ANNOT\_FROM\_BARCODE  
XXXXXXXXXXXXXXXX CP13354 Staphylinidae\_sp36\_FG.idba.7 MMG\_ANNOT\_FROM\_BARCODE  
---X-----XX--- CP13354A5P6Ph7bal Phytosus balticus NCBI  
---XXX-----XX--- CP13354A5D16i7mer Diglotta mersa NCBI  
---XXX-----X--- CP13354A5H6An7cus Anomognathus cuspidatus NCBI  
XXXXXXXXXXXXXXXX CP133 Staphylinidae\_sp6\_Panama.idba.125 MMG\_ANNOT\_FROM\_TREE  
---XXXXXXXX--- CP133 Staphylinidae\_sp25\_FG.idba.153 MMG\_ANNOT\_FROM\_TREE  
---XXX-----X--- CP13354A506My710029269 Myrmobiota\_10029269 NCBI  
---X-----X-XX--- CP13354A5L6Sa7kor Salinamexus koreanus NCBI  
---X-----XX--- CP13354A5At67lon Atheta longicornis NCBI  
---XXX-----XX--- CP13354A506B17cor Btepharhymenus corsicus NCBI  
---XXX-----XX--- CP13354A5Hyg0H7dim Hygronoma dimidiata NCBI  
---X-----X-X--- CP13354A5H6S17JCT2008 Stictalia JCT2008 NCBI  
---XXX-----XX--- CP13354A5H6S17mar Silusida marginella NCBI  
---XX-----XX--- CP13354A5H6Bo7obl Bolitochara obliqua NCBI  
---XX-----XX--- CP13354A5H6Bo7bel Bolitochara bella NCBI  
---XXX-----XX--- CP13354A5H6Bo7pul Bolitochara pulchra NCBI  
---XX-----XX--- CP13354A5H6Bo7luc Bolitochara lucida NCBI  
---X-----X-XX--- CP13354A5L6Ba7chi Baeostethus chiltoni NCBI  
---X-----X-XX--- CP13354A5L6Ia7zea Ianmoorea zealandica NCBI  
---XXX-----XX-XX--- CP13354A5L6Am7mag Amblopusa magna NCBI  
---X-----X-XX--- CP13354A5L6Am7ala Amblopusa alaskana NCBI  
---X-----X-XX--- CP13354A5L6Ha7aeq Halorhadinus aequalis NCBI  
---X-----X-XX--- CP13354A5L6Ha7ina Halorhadinus inaequalis NCBI  
---X-----X-XX--- CP13354A5L6Pa7bor Paramblopusa borealis NCBI  
---X-----X-XX--- CP13354A5L6Pa7eoa Paramblopusa eoa NCBI  
---X-----X-XX--- CP13354A5L6L17lit Liparocephalus litoralis NCBI  
---XXX-----XXX-XXX--- CP13354A5L6L17cor Liparocephalus cordicollis NCBI  
---X-----X-XX--- CP13354A5L6D17pac Diaulota pacifica NCBI  
---X-----X-XX--- CP13354A5L6D17ful Diaulota fulviventris NCBI  
---X-----X-XX--- CP13354A5L6D17ala Diaulota alaskana NCBI  
---X-----X-XX--- CP13354A5L6D17aok Diaulota aoki NCBI  
---X-----X-XX--- CP13354A5L6D17uen Diaulota uenoi NCBI  
---XXX-----XXX-XX--- CP13354A5L6D17den Diaulota densissima NCBI  
---X-----X-XX--- CP13354A5L6D17van Diaulota vandykei NCBI  
---XX-----XX--- CP13354A5H6Le7fum Leptusa fumida NCBI  
---XX-----XX--- CP13354A5H6Le7ruf Leptusa ruficollis NCBI  
---X-----X-XX--- CP13354A5H6Le7kit Leptusa kitazawai NCBI  
XXXXXXXXXXXXXXXX CP13354A5B6Eu7opt Euryusa optabilis Staph.idba.22\_MERGED\_MMG\_ANNOT\_FROM\_BARCODE  
---XXX-----XX--- CP13354A5At6Dis7tor Discerota torrentum NCBI  
---XXX-----XX--- CP13354A5At6Tax710008503 Taxicera 10008503 NCBI  
---XXX-----XX--- CP13354A5At6Tax7tru Taxicera truncata NCBI  
---XXX-----XX-XX--- CP13354A5At6Ha7alg Halobrecta algophila NCBI  
---XXX-----XX--- CP13354A5At6Ha710002647 Halobrecta 10002647 NCBI  
---XXX-----XX--- CP13354A5At6Ha7HE2010 Halobrecta HE2010 NCBI  
---X-----XX--- CP13354A5H6Ha7atr Halmaeus atriceps NCBI  
XXXXXXXXXXXXXXXX CP133 Staphylinidae\_sp27\_Soil.idba.23 MMG\_ANNOT\_FROM\_TREE  
---XXX-----XX--- CP13354A5A6Te7HE2012\_1 Tetrasticta HE2012 NCBI  
---XXX-----XX--- CP13354A5A6Te7HE2012\_2 Tetrasticta HE2012 NCBI  
---XXX-----XX--- CP13354A506A7bre Amarochara brevis NCBI  
---XXX-----XX--- CP13354A50610029199 Aleocharinae\_10029199 NCBI  
---XXX-----XX--- CP13354A506Am710029207 Amarochara 10029207 NCBI  
---XXX-----XX--- CP13354A50610029209 Aleocharinae\_10029209 NCBI  
---XXX-----XX--- CP13354A5A6A17for Aleochara fortipunctata NCBI  
---XXX-----XX--- CP13354A5A6A17mar Aleochara marginipennis NCBI  
XXXXXXXXXXXX CP13354 Staphylinidae\_sp3\_FG.idba.101 MMG\_ANNOT\_FROM\_BARCODE  
---XXX-----XX--- CP13354A5A6A17int Aleochara intricata NCBI  
---XXX-----XX--- CP13354A5A6A17tra Aleochara transvaalensis NCBI  
X-----XXXX--- CP133 Staphylinidae\_sp19\_FG.idba.139 MMG\_ANNOT\_FROM\_TREE  
---XXX-----XX--- CP13354A5A6A17oxy Aleochara oxypodia NCBI  
XXXXXXXXXXXXXXXX CP13354 Staphylinidae\_sp30\_FG.idba.56 MMG\_ANNOT\_FROM\_BARCODE  
XXXXXXXXXXXXXXXX CP13354 Staphylinidae\_sp31\_FG.idba.59 MMG\_ANNOT\_FROM\_BARCODE  
---XXX-----XXX--- CP13354A5A6A17lat Aleochara lata NCBI  
---XXX-----XX--- CP13354A5A6A17hae Aleochara haematoptera NCBI  
---XXX-----XX--- CP13354A5A6A17bre Aleochara brevipennis NCBI  
---XXX-----XX--- CP13354A5A6A17lati Aleochara laticornis NCBI  
---XXX-----XX--- CP13354A5A6A17chr Aleochara chrysorrhoea NCBI  
---XXX-----XX--- CP13354A5A6A17lus Aleochara lustrica NCBI  
---XXX-----XX--- CP13354A5A6A17nig Aleochara nigra NCBI  
---XXX-----XX--- CP13354A5A6A17cur Aleochara curta NCBI  
XXXXXXXXXXXXXXXX CP13354 Staphylinidae\_sp35\_FG.idba.68 MMG\_ANNOT\_FROM\_BARCODE  
XXXXXXXXXXXXXXXX CP13354 Staphylinidae\_sp33\_FG.idba.61 MMG\_ANNOT\_FROM\_BARCODE  
---XXX-----XX--- CP13354A5A6A17spad Aleochara spadicea NCBI  
---XXX-----XX--- CP13354A5A6A17lae Aleochara laevigata NCBI  
---XXX-----XX--- CP13354A5A6A17tris Aleochara tristis NCBI  
---XXX-----XX--- CP13354A5A6A17triv Aleochara trivialis NCBI  
---XXX-----XX--- CP13354A5A6A17mah Aleochara mahagi NCBI  
---XXX-----XX-XX--- CP13354A5A6T17mor Tinotus morion NCBI  
---XXX-----XX--- CP13354A5A6A17mil Aleochara milleri NCBI  
---XXX-----XX--- CP13354A5A6A17moe Aleochara moesta NCBI  
---XXX-----XX--- CP13354A5A6A17dep Aleochara depressa NCBI  
---XXX-----X--- CP13354A5A6A17val Aleochara valida NCBI  
---XXX-----XX--- CP13354A5A6A17inc Aleochara inconspicua NCBI  
---XXX-----XX--- CP13354A5A6A17hee Aleochara heeri NCBI  
---XXX-----XX--- CP13354A5A6A17bim Aleochara bimaculata NCBI  
---XXX-----XX--- CP13354A5A6A17not Aleochara notula NCBI  
---XXX-----X--- CP13354A5A6A17sul Aleochara sulcicollis NCBI  
---XXX-----XX--- CP13354A5A6A17squ Aleochara squalithorax NCBI  
---XXX-----XX--- CP13354A5A6A17bip Aleochara bipustulata NCBI  
---XXX-----XX--- CP13354A5A6A17bin Aleochara binotata NCBI



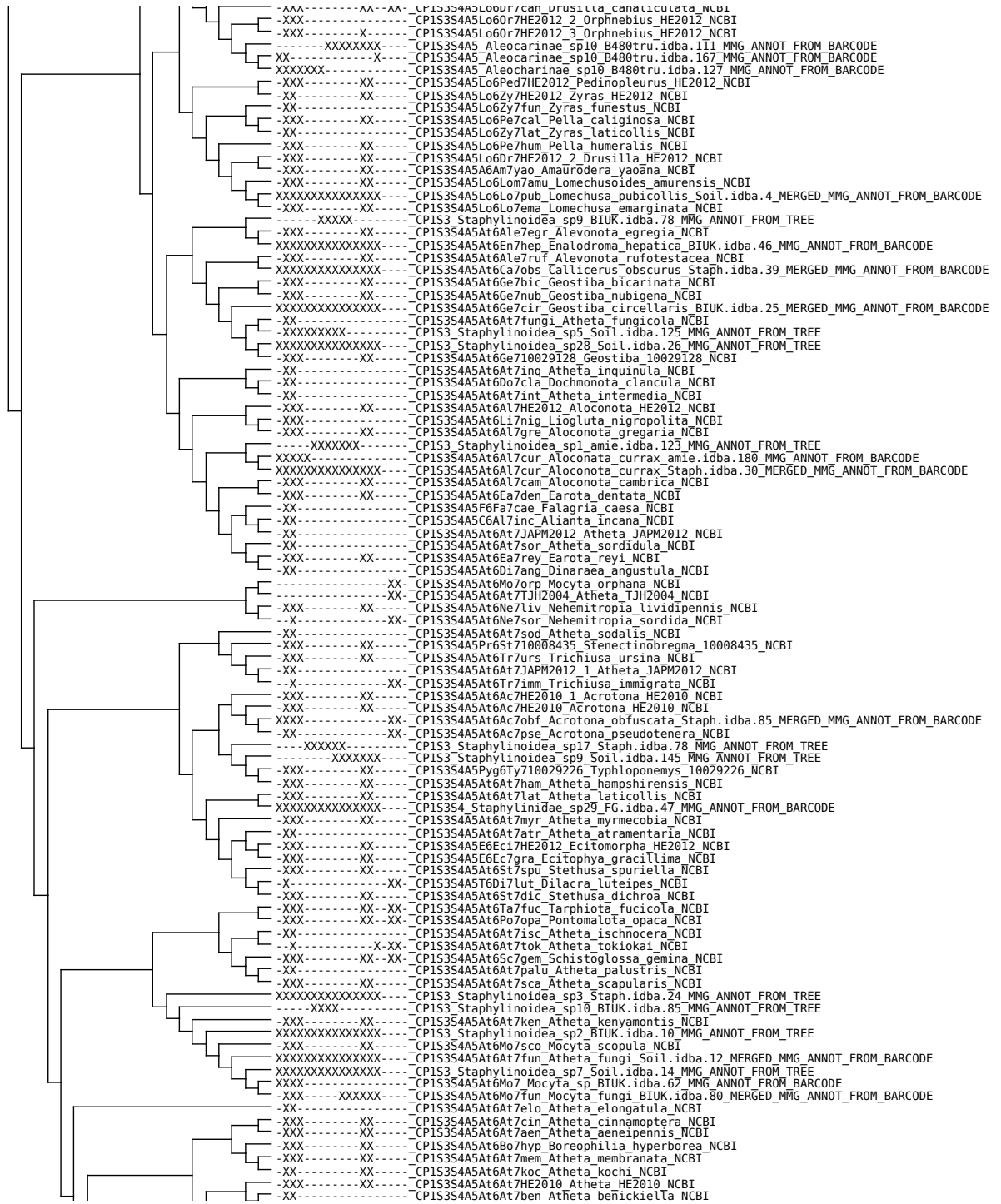



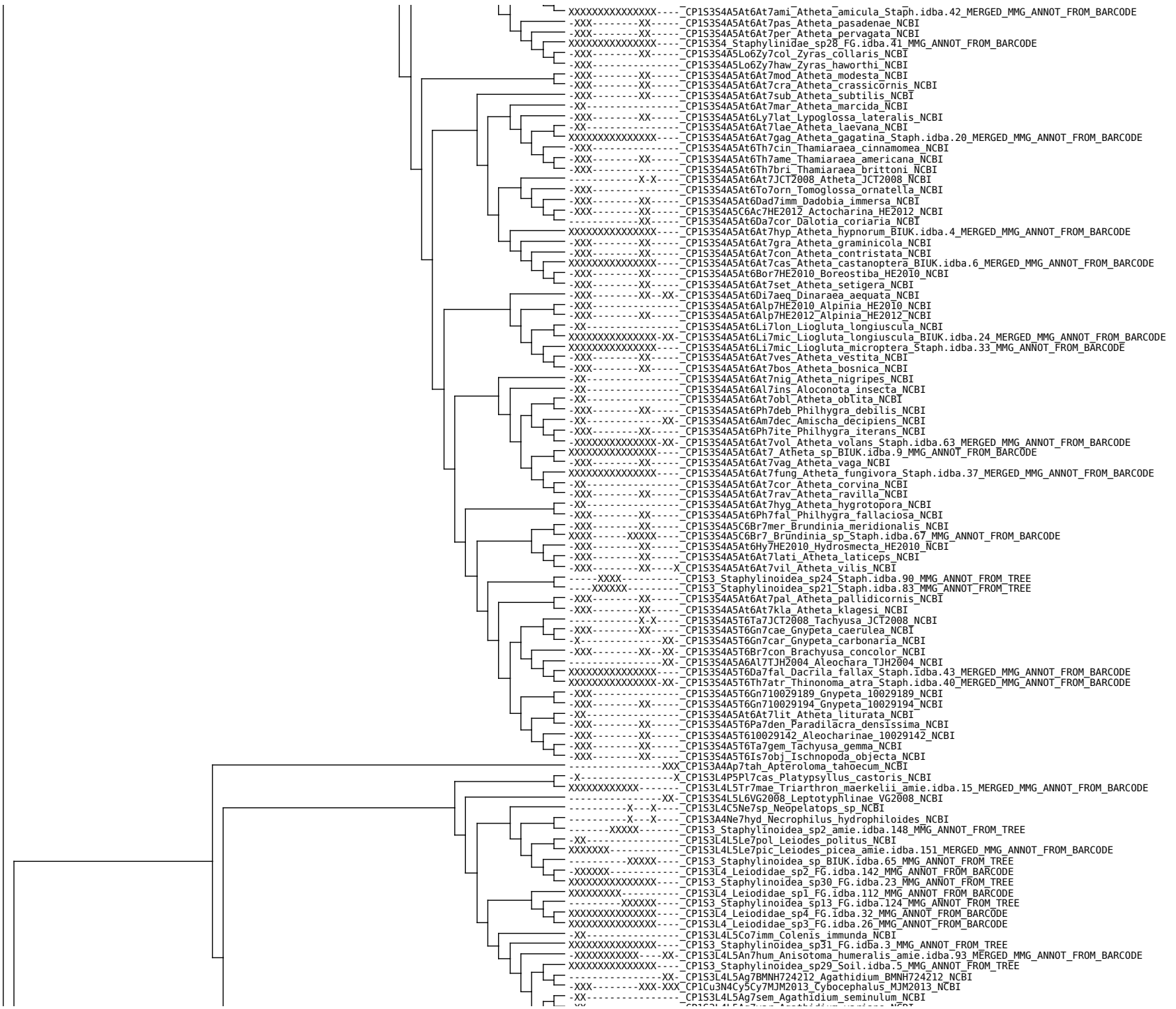

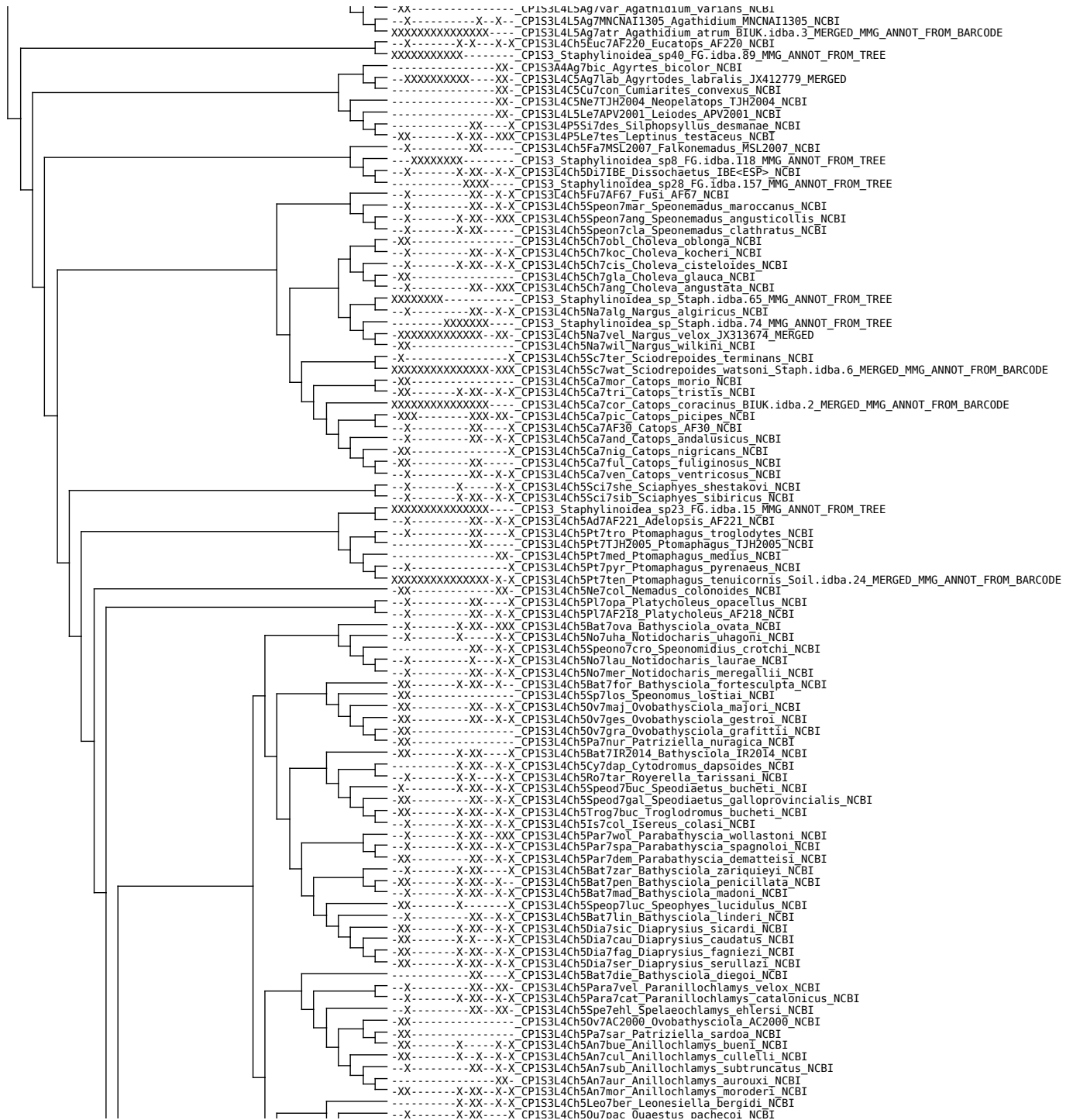

-X-----X-XX-X-X\_CP153L4Ch5Qu7jea\_Quaestus\_jeannei\_NCBI  
-X-----X-XX-X-X\_CP153L4Ch5Qu7ami\_Quaestus\_amicalis\_NCBI  
-X-----X-XX-X-X\_CP153L4Ch5Qu7arc\_Quaestus\_arcanus\_NCBI  
-X-----X-XX-X-X\_CP153L4Ch5Or7jas\_Oresigenus\_jaspei\_NCBI  
-X-----XX-X-X\_CP153L4Ch5Qu7adn\_Quaestus\_adnexus\_NCBI  
-X-----X-XX-X-X\_CP153L4Ch5Qu7aut\_Quaestus\_autumnalis\_NCBI  
-X-----XX-X-X\_CP153L4Ch5Bre7tri\_Breullia\_triangulum\_NCBI  
-X-----XX-X-X\_CP153L4Ch5Br7elo\_Breullites\_eloysi\_NCBI  
-X-----XX-X-X\_CP153L4Ch5Es7luq\_Espanoliella\_luquei\_NCBI  
-X-----X-XX-X-X\_CP153L4Ch5Qu7sha\_Quaestus\_sharpi\_NCBI  
-X-----XX-X-X\_CP153L4Ch5Qu7esc\_Quaestus\_escalerai\_NCBI  
-X-----X-XX-X-X\_CP153L4Ch5Es7cun\_Espanoliella\_cuneus\_NCBI  
XXXXXXXX--XX-XXX\_CP153L4Ch5Es7jea\_Espanoliella\_jeannei\_Staph.idba.86\_MERGED\_MMG\_ANNOT\_FROM\_BARCODE  
-X-----X-XX-X-X\_CP153L4Ch5Es7urd\_Espanoliella\_urdialensis\_NCBI  
-X-----X-XX-XXX\_CP153L4Ch5Qu7nol\_Quaestus\_noltei\_NCBI  
-X-----X-XX-X-X\_CP153L4Ch5Qu7can\_Quaestus\_cantabrigicus\_NCBI  
-X-----X-XX-X-X\_CP153L4Ch5Qu7cis\_Quaestus\_cisnerosii\_NCBI  
-X-----XX---X\_CP153L4Ch5Qu7pas\_Quaestus\_pasensis\_NCBI  
-X-----X-X-X-X\_CP153L4Ch5Fr7luc\_Fresnedaella\_lucius\_NCBI  
-X-----X-XX-X-X\_CP153L4Ch5Can7cut\_Cantabrogeus\_cultellus\_NCBI  
-X-----X-XX-X-X\_CP153L4Ch5Can7ant\_Cantabrogeus\_antimachus\_NCBI  
-X-----X-XX-X-X\_CP153L4Ch5Can7lug\_Cantabrogeus\_luquei\_NCBI  
-X-----X-XX-X-X\_CP153L4Ch5Can7nad\_Cantabrogeus\_nadali\_NCBI  
-XX-----X-XX-X-X\_CP153L4Ch5Can7fre\_Cantabrogeus\_fresnedai\_NCBI  
-X-----XX-X-X\_CP153L4Ch5Bathy7bys\_Bathysciomorphus\_byssinus\_NCBI  
-X-----X-XX-X-X\_CP153L4Ch5Parap7ser\_Parapropus\_sericeus\_NCBI  
-XX-----X-XX-X-X\_CP153L4Ch5Bath7khe\_Bathysciotes\_khevenhuelleri\_NCBI  
-X-----X-XX-X-X\_CP153L4Ch5As7ang\_Astagobius\_angustatus\_NCBI  
-X-----X---X-X\_CP153L4Ch5Le7hoc\_Leptodirus\_hochenwarti\_NCBI  
-X-----X---X-X\_CP153L4Ch5Tro7mes\_Trocharanis\_mestrei\_NCBI  
-X-----XX---X-X\_CP153L4Ch5Ph7pro\_Pholeuon\_proserpinae\_NCBI  
-X-----XX---X-X\_CP153L4Ch5Ph7gra\_Pholeuon\_gracile\_NCBI  
-X-----X-XX-X-X\_CP153L4Ch5Bat7IR2014\_1\_Bathysciola\_IR2014\_NCBI  
-X-----X-XX-X-X\_CP153L4Ch5Bat7lar\_Bathysciola\_larcennei\_NCBI  
-X-----X-XX-X-X\_CP153L4Ch5Bat7con\_Bathysciola\_convena\_NCBI  
-XX-----X-XX-X-X\_CP153L4Ch5Bat7liq\_Bathysciola\_liqueana\_NCBI  
-X-----X---X-X\_CP153L4Ch5Bat7mer\_Bathysciola\_meridionalis\_NCBI  
-X-----X-XX-X-CP153L4Ch5Bat7asp\_Bathysciola\_asperula\_NCBI  
-XX-----X-XX-X-X\_CP153L4Ch5Bat7fin\_Bathysciola\_finismillennii\_NCBI  
-X-----X-XX-X-X\_CP153L4Ch5Naf7sor\_Nafarroa\_sorogainensis\_NCBI  
-X-----X---XXX\_CP153L4Ch5Ar7lei\_Aranzadiella\_leizaolai\_NCBI  
-X-----XX-X-X\_CP153L4Ch5Speo7gal\_Speocharidius\_galani\_NCBI  
-X-----X---XXX\_CP153L4Ch5Speo7bre\_Speocharidius\_breuilii\_NCBI  
-X-----X---XXX\_CP153L4Ch5Eu7ber\_Euryspeonomus\_beruetei\_NCBI  
-X-----XX-XXX\_CP153L4Ch5Jo7men\_Josettekia\_mendizabali\_NCBI  
-X-----X---X-X\_CP153L4Ch5Eu7cia\_Euryspeonomus\_ciaurrizi\_NCBI  
-X-----X-XX-X-X\_CP153L4Ch5Eu7bre\_Euryspeonomus\_breuilii\_NCBI  
-X-----X-XX-X-X\_CP153L4Ch5Bat7sch\_Bathysciola\_schodtei\_NCBI  
-X-----XX-X-X\_CP153L4Ch5Bat7mys\_Bathysciola\_mystica\_NCBI  
-X-----XX-X-X\_CP153L4Ch5Bat7par\_Bathysciola\_parallela\_NCBI  
-X-----XX-X-X\_CP153L4Ch5Bat7gra\_Bathysciola\_grandis\_NCBI  
-X-----X-XX-X-X\_CP153L4Ch5Bat7obe\_Bathysciola\_obermaieri\_NCBI  
-X-----XX-X-X\_CP153L4Ch5Bat7bre\_Bathysciola\_breuilii\_NCBI  
-XX-----CP153L4Ch5Sp7bru\_Speonomus\_bruckii\_NCBI  
-X-----XXX\_CP153L4Ch5Sp7gau\_Speonomus\_gaudini\_NCBI  
-X-----X-XX---X\_CP153L4Ch5Sp7spe\_Speonomus\_speluncarum\_NCBI  
-X-----X-XX-X-X\_CP153L4Ch5Sp7IR2014\_Speonomus\_IR2014\_NCBI  
-X-----X-XX-X-X\_CP153L4Ch5Sp7alb\_Speonomus\_alberti\_NCBI  
-X-----X-XX-X-X\_CP153L4Ch5Sp7bas\_Speonomus\_bastideus\_NCBI  
-X-----X-XX---X\_CP153L4Ch5Sp7bou\_Speonomus\_bourgoini\_NCBI  
-X-----XX-X-X\_CP153L4Ch5Sp7org\_Speonomus\_organbetensis\_NCBI  
-X-----X-XX-X-X\_CP153L4Ch5Bar7del\_Baronniesia\_delioti\_NCBI  
-X-----X---XX\_CP153L4Ch5Be7esp\_Bellesia\_espanyolii\_NCBI  
-X-----XX-X-X\_CP153L4Ch5Sp7inf\_Speonomus\_infernus\_NCBI  
-X-----X-XX-X-X\_CP153L4Ch5Pha7sio\_Phacomorphus\_sioberii\_NCBI  
XXXXXXXXXXXXXXXXX\_CP153L4Ch5Pha7fra\_Phacomorphus\_fratyi\_Staph.idba.18\_MERGED\_MMG\_ANNOT\_FROM\_BARCODE  
-X-----X-XX-X-X\_CP153L4Ch5Pha7ale\_Phacomorphus\_alexinae\_NCBI  
-X-----X-XX-X-CP153L4Ch5Bat7jea\_Bathysciella\_jeannei\_NCBI  
-X-----X-XX-XXX\_CP153L4Ch5Parv7del\_Parvospeonomus\_delarouzei\_NCBI  
-XX-----X-XX-X-X\_CP153L4Ch5Parv7can\_Parvospeonomus\_canyellesi\_NCBI  
-X-----XX---X-X\_CP153L4Ch5Ps7rah\_Pseudospeonomus\_rahelai\_NCBI  
-X-----X---X-X\_CP153L4Ch5Trogl7gav\_Troglophyes\_gavoyi\_NCBI  
-X-----X---X-X\_CP153L4Ch5Trogl7lud\_Troglophyes\_ludovici\_NCBI  
-X-----XX-XX-CP153L4Ch5Pe7bof\_Perriniella\_bofilli\_NCBI  
-X-----XX-XXX\_CP153L4Ch5Ce7rib\_Ceretophyes\_riberai\_NCBI  
-XX-----X-XX-X-X\_CP153L4Ch5Ce7cen\_Ceretophyes\_cenarroii\_NCBI  
-X-----XX-XXX\_CP153L4Ch5Ant7que\_Antrocharis\_querilhaci\_NCBI  
-X-----XX-X-X\_CP153L4Ch5Ge7del\_Gesciella\_delioti\_NCBI  
-X-----X---X-X\_CP153L4Ch5Parat7car\_Paratroglophyes\_carrerei\_NCBI  
-XX-----XXX-X-X\_CP153L4Ch5Sp7car\_Speonomus\_carrerei\_NCBI  
-X-----X-XX---X\_CP153L4Ch5Paras7van\_Paraspeonomus\_vandeli\_NCBI  
-X-----X-XX-X-X\_CP153L4Ch5Sp7zop\_Speonomus\_zophosinus\_NCBI  
-X-----X-XX-X-X\_CP153L4Ch5Sp7nor\_Speonomus\_normandi\_NCBI  
-X-----XXX-X-X\_CP153L4Ch5Sp7hyd\_Speonomus\_hydrophilus\_NCBI  
-X-----XX---X-X\_CP153L4Ch5Sp7sty\_Speonomus\_stygius\_NCBI  
-X-----X-XXX-X-X\_CP153L4Ch5Sp7lon\_Speonomus\_longicornis\_NCBI  
-X-----X---X-X\_CP153L4Ch5Sp7cur\_Speonomus\_curvipes\_NCBI  
-X-----X-XX-X-X\_CP153L4Ch5Sp7fag\_Speonomus\_fagniezi\_NCBI  
-X-----X-XX-X-X\_CP153L4Ch5Sp7pyr\_Speonomus\_pyreneus\_NCBI  
-X-----XX-X-X\_CP153L4Ch5Sp7die\_Speonomus\_diecki\_NCBI  
-XX-----CP153L4Ch5Sp7hyg\_Speonomus\_hygrophilus\_NCBI  
XXXXXXXXXXXXXXXXX-X-X\_CP153L4Ch5Tr7oro\_Trapezodirus\_orobios\_Staph.idba.25\_MERGED\_MMG\_ANNOT\_FROM\_BARCODE  
-X-----X-XX-X-X\_CP153L4Ch5Tr7cer\_Trapezodirus\_cerberus\_NCBI  
-X-----XXX\_CP153L4Ch5Tr7car\_Trapezodirus\_carrodillae\_NCBI  
-X-----XX-CP153L4Ch5Speonom7nit\_Speonomites\_nitens\_NCBI

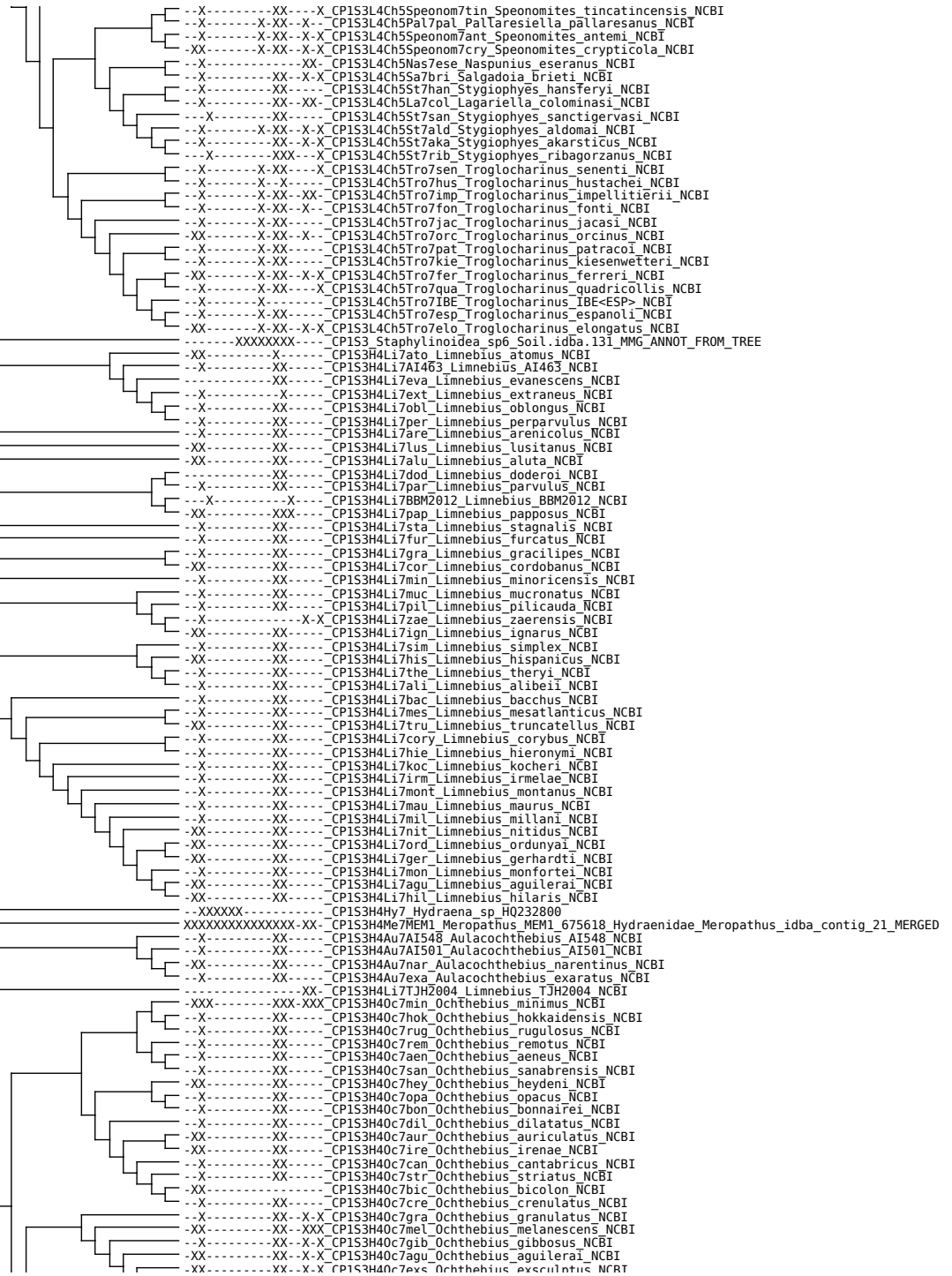

XX -X-X CP153H40c7col Ochthebius colveranus NCBI  
XX -X-X CP153H40c7leg Ochthebius legionensis NCBI  
X -X-X CP153H40c7hal Ochthebius halbherrii NCBI  
X -X-X CP153H4Mi7AF116 Micragasma AF116 NCBI  
X -X-X CP153H40c7serr Ochthebius serratus NCBI  
X -X-X CP153H40c7lej Ochthebius lejolissii NCBI  
X -X-X CP153H40c7subi Ochthebius subinteger NCBI  
X -X-X CP153H40c7quad Ochthebius quadricollis NCBI  
X -X-X CP153H40c7bre Ochthebius brevicollis NCBI  
X -X-X CP153H40c7fov Ochthebius foveolatus NCBI  
X -X-X CP153H40c7virg Ochthebius virgula NCBI  
X -X-X CP153H40c7med Ochthebius mediterraneus NCBI  
X -X-X CP153H40c7sat Ochthebius satol NCBI  
X -X-X CP153H40c7sid Ochthebius sidanus NCBI  
X -X-X CP153H40c7pow Ochthebius poweri NCBI  
X -X-X CP153H40c7met Ochthebius metallescens NCBI  
X -X-X CP153H40c7ser Ochthebius serpentinus NCBI  
X -X-X CP153H40c7gri Ochthebius griotes NCBI  
X -X-X CP153H40c7sem Ochthebius semisericeus NCBI  
X -X-X CP153H40c7cor Ochthebius corrugatus NCBI  
X -X-X CP153H40c7dep Ochthebius depressionis NCBI  
X -X-X CP153H40c7anx Ochthebius anxifer NCBI  
X -X-X CP153H40c7not Ochthebius notabilis NCBI  
XX -X-X CP153H40c7gla Ochthebius glaber NCBI  
X -X-X CP153H40c7sal Ochthebius salinator NCBI  
X -X-X CP153H40c7tiv Ochthebius tivelunus NCBI  
X -X-X CP153H40c7lob Ochthebius lobicolis NCBI  
X -X-X CP153H40c7cae Ochthebius caesarAugustae NCBI  
X -X-X CP153H40c7rag Ochthebius ragusae NCBI  
X -X-X CP153H40c7quadr Ochthebius quadrifoveolatus NCBI  
X -X-X CP153H40c7joo Ochthebius joosti NCBI  
X -X-X CP153H40c7gran Ochthebius grandipennis NCBI  
XX -X-X CP153H40c7tud Ochthebius tudmirensis NCBI  
X -X-X CP153H40c7cup Ochthebius cuprescens NCBI  
X -X-X CP153H40c7nan Ochthebius nanus NCBI  
X -X-X CP153H40c7mon Ochthebius montesi NCBI  
X -X-X CP153H40c7RA126 Ochthebius RA126 NCBI  
X -X-X CP153H40c7nil Ochthebius nilsoni NCBI  
X -X-X CP153H40c7dif Ochthebius difficilis NCBI  
X -X-X CP153H40c7mer Ochthebius meridionalis NCBI  
XX -X-X CP153H40c7sub Ochthebius subpictus NCBI  
XX -X-X CP153H40c7mar Ochthebius marinus NCBI  
X -X-X CP153H40c7gru Ochthebius gruwelli NCBI  
X -X-X CP153H40c7viri Ochthebius viridescens NCBI  
X -X-X CP153H40c7vir Ochthebius viridis NCBI  
X -X-X CP153H40c7pus Ochthebius pusillus NCBI  
XX -X-X CP153H4Ad7orc Adelphydraena orchymonti NCBI  
X -X-X CP153H4Hy7pae Hydraena paeminosa NCBI  
X -X-X CP153H4Hy7bre Hydraena brevis NCBI  
XX -X-X CP153H4Hy7put Hydraena putearius NCBI  
XX -X-X CP153H4Hy7atr Hydraena atrata NCBI  
XX -X-X CP153H4Hy7isa Hydraena isabelae NCBI  
X -X-X CP153H4Hy7ser Hydraena serricollis NCBI  
XX -X-X CP153H4Hy7pall Hydraena pallidula NCBI  
XX -X-X CP153H4Hy7her Hydraena hernandoi NCBI  
X -X-X CP153H4Hy7tes Hydraena testacea NCBI  
XX -X-X CP153H4Hy7rug Hydraena rugosa NCBI  
XX -X-X CP153H4Hy7mari Hydraena marinae NCBI  
XX -X-X CP153H4Hy7exar Hydraena exarata NCBI  
X -X-X CP153H4Hy7RA329 Hydraena RA329 NCBI  
X -X-X CP153H4Hy7van Hydraena vandykei NCBI  
X -X-X CP153H4Hy7AI610 Hydraena AI610 NCBI  
X -X-X CP153H4Hy7pet Hydraena petita NCBI  
XX -X-X CP153H4Hy7pac Hydraena pacifica NCBI  
X -X-X CP153H4Hy7RA302 Hydraena RA302 NCBI  
XX -X-X CP153H4Hy7are Hydraena arenicola NCBI  
X -X-X CP153H4Hy7cir Hydraena circulata NCBI  
X -X-X CP153H4Hy7AIS41 Hydraena AIS41 NCBI  
XX -X-X CP153H4Hy7AIS42 Hydraena AIS42 NCBI  
X -X-X CP153H4Hy7duo Hydraena duodecimata NCBI  
XX -X-X CP153H4Hy7moni Hydraena monikae NCBI  
X -X-X CP153H4Hy7cordi Hydraena cordiformis NCBI  
X -X-X CP153H4Hy7AF202 Hydraena AF202 NCBI  
X -X-X CP153H4Hy7hos Hydraena hosiwerigi NCBI  
X -X-X CP153H4Hy7AF194 Hydraena AF194 NCBI  
X -X-X CP153H4Hy7AH139 Hydraena AH139 NCBI  
X -X-X CP153H4Hy7AI709 Hydraena AI709 NCBI  
XX -X-X CP153H4Hy7mang Hydraena mangoao NCBI  
XX -X-X CP153H4Hy7miy Hydraena miyatakei NCBI  
X -X-X CP153H4Hy7joj Hydraena jojoorculloi NCBI  
XX -X-X CP153H4Hy7cast Hydraena castanescens NCBI  
X -X-X CP153H4Hy7cla Hydraena claudia NCBI  
X -X-X CP153H4Hy7RA319 Hydraena RA319 NCBI  
XX -X-X CP153H4Hy7coo Hydraena cooperi NCBI  
X -X-X CP153H4Hy7aby Hydraena abyssinica NCBI  
X -X-X CP153H4Hy7acc Hydraena accurata NCBI  
XX -X-X CP153H4Hy7RA98 Hydraena RA98 NCBI  
X -X-X CP153H4Hy7qua Hydraena quadricollis NCBI  
X -X-X CP153H4Hy7AIS47 Hydraena AIS47 NCBI  
XX -X-X CP153H4Hy7RA321 Hydraena RA321 NCBI  
X -X-X CP153H4Hy7fon Hydraena fontana NCBI  
X -X-X CP153H4Hy7sca Hydraena scabra NCBI  
XX -X-X CP153H4Hy7RA322 Hydraena RA322 NCBI  
X -X-X CP153H4Hy7scin Hydraena scintillabella NCBI  
X -X-X CP153H4Hy7AI687 Hydraena AI687 NCBI

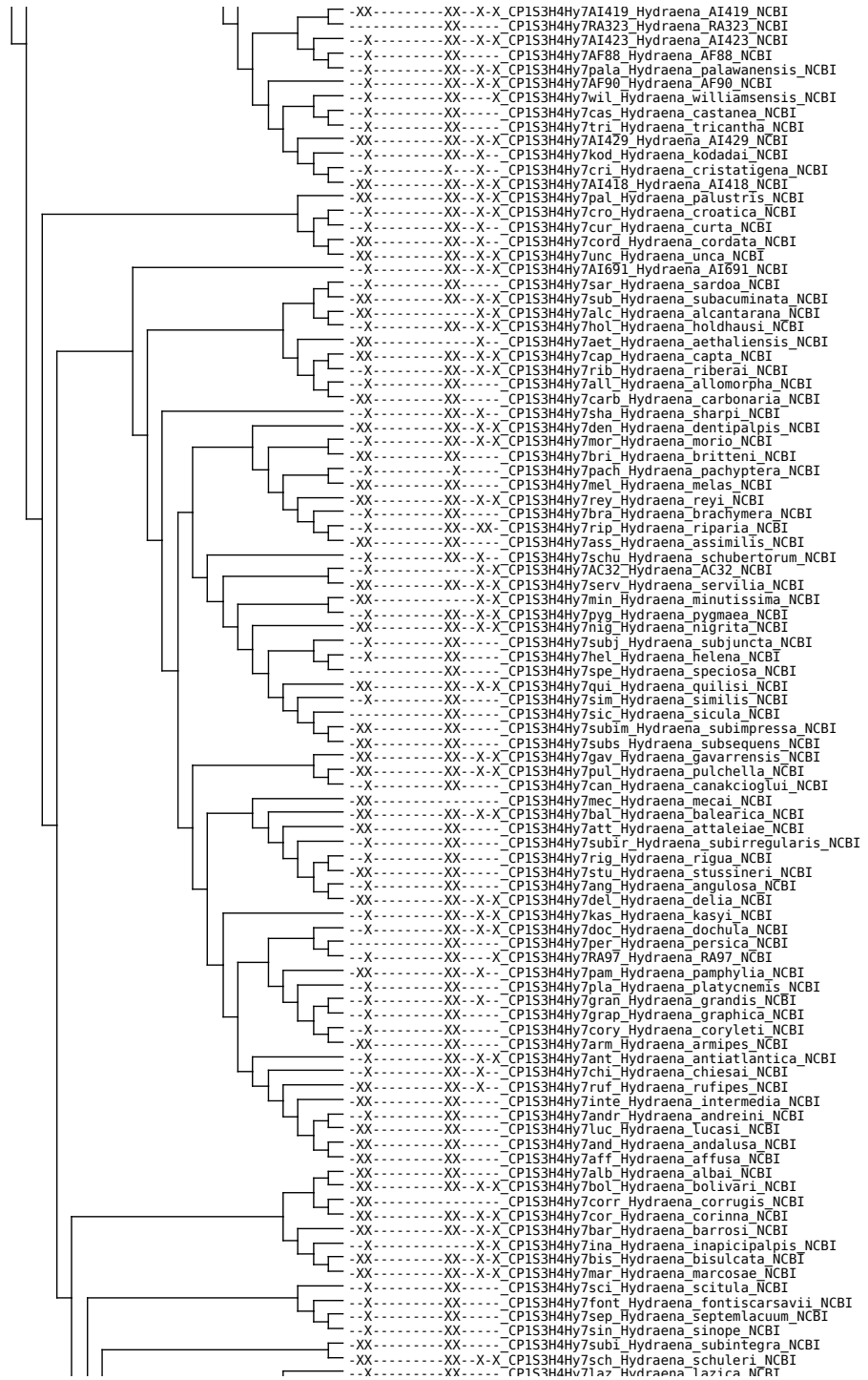

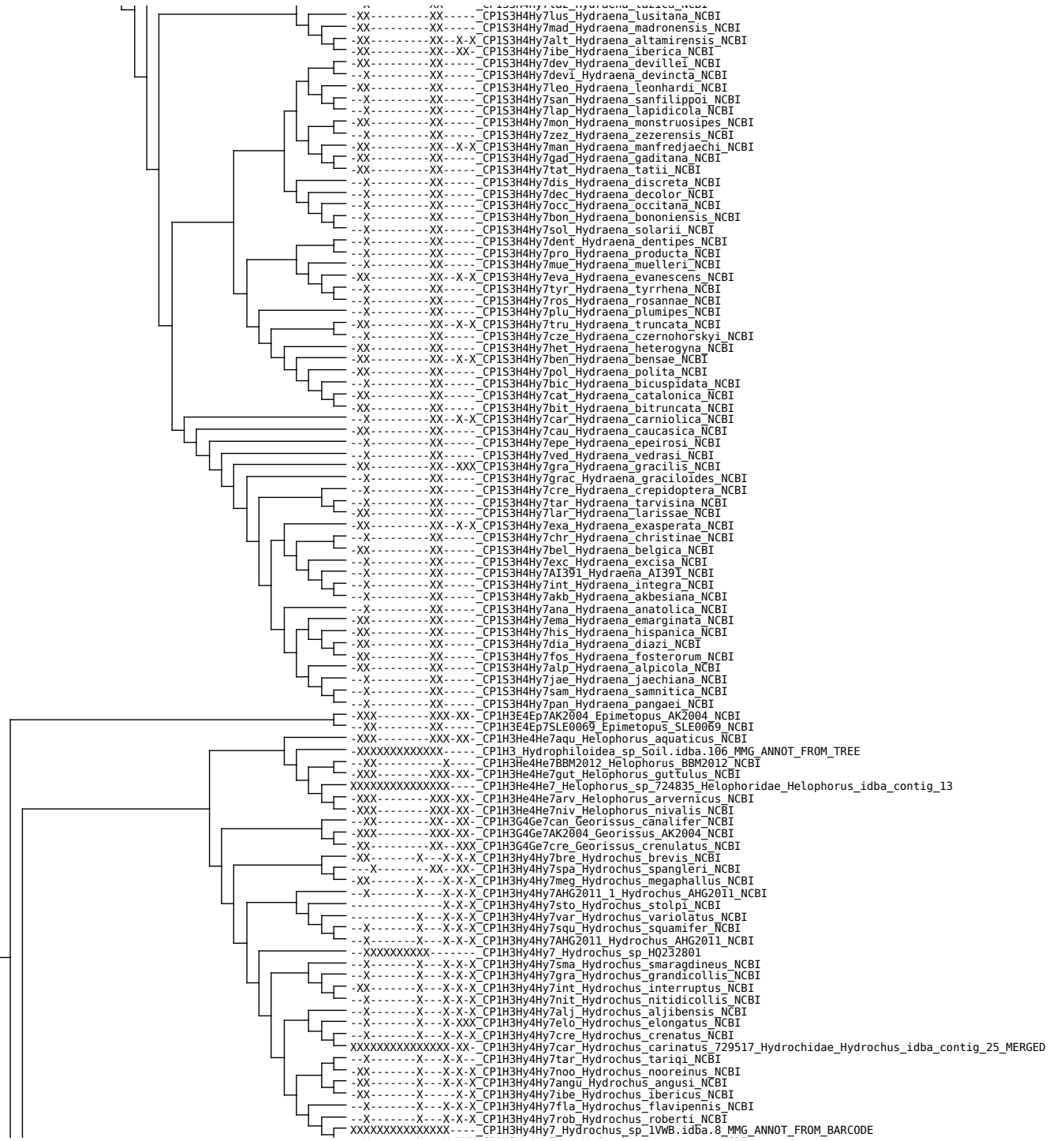

--X-----X---X-XXX CP1H3Hy4Hy7ang\_Hydrochus\_angustatus NCBI  
-XX-----XXX-XXX CP1H3S4Sp7ema\_Spercheus\_emarginatus NCBI  
-X-----XX-CP1H3H4H5An7par\_Anacaena\_parvula NCBI  
XXXXXXXXXXXXXXXXX CP1H3H4H5Amp7glo\_Amphipos\_globus\_JX412726  
-XX-----XX---X-CP1H3H4H5Amp7SLE0408\_Amphipos\_SLE0408 NCBI  
-XX-----XX-CP1H3H4H5Amp7mat\_Amphipos\_mater NCBI  
-X-----XX-CMG2011\_Coleoptera\_MG2011\_NCBI  
-XX-----XX---X-CP1H3H4H5Amp7SLE0407\_Amphipos\_SLE0407 NCBI  
-XX-----XX-CP1H3H4H5007mad\_Oocyclus\_madidus NCBI  
-XX-----XX-CP1H3H4H5007SLE0086\_Oocyclus\_SLE0086 NCBI  
-XX-----XX-CP1H3H4H5007SLE0085\_Oocyclus\_SLE0085 NCBI  
-XX-----XX-XX-CP1H3H4H5La7ref\_Laccobius\_reflexipenis NCBI  
-XXX-----X-CP1H3H4H5La7bip\_Laccobius\_bipunctatus NCBI  
-XX-----XX-CP1H3H4H5La7sin\_Laccobius\_sinuatus NCBI  
-XX-----XX-XX-CP1H3H4H5La7ser\_Laccobius\_serratus NCBI  
-XXX-----X-CP1H3H4H5La7str\_Laccobius\_striatulus NCBI  
-XX-----XX-CP1H3H4H5La7min\_Laccobius\_minutus NCBI  
-XX-----X-CP1H3H4H5La7yte\_Laccobius\_ytenensis NCBI  
-X-----X-CP1H3H4H5La7MTM2009\_1\_Laccobius\_MTM2009 NCBI  
-X-----X-CP1H3H4MTM2009\_2\_Hydrophilidae\_MTM2009 NCBI  
-X-----X-CP1H3H4H5La7MTM2009\_Laccobius\_MTM2009 NCBI  
-X-----X-CP1H3H4H5Hydro7SLE0067\_Hydrophilomima\_SLE0067 NCBI  
-XX-----XX-CP1H3H4H5Pe7SLE0032\_Pelthydrus\_SLE0032 NCBI  
-XX-----XX-XX-CP1H3H4H5A7ga\_Arabhydrus\_gallagheri NCBI  
-XX-----XX-CP1H3H4H5A7TBERA106\_Arabhydrus\_1BERA106 NCBI  
-X-----XX-XX-CP1H3H4H5Op7FUS\_Ophthalmocyclus\_FUSE NCBI  
-XX-----X-CP1H3H4H5007pic\_Oocyclus\_pico NCBI  
-XX-----X-CP1H3H4H5007tru\_Oocyclus\_trujillo NCBI  
-XX-----XX-XX-CP1H3H4H5007pet\_Oocyclus\_petra NCBI  
-XX-----X-CP1H3H4H5007sap\_Oocyclus\_sapphirus NCBI  
-XX-----XX-XX-CP1H3H4H5007fun\_Oocyclus\_funestus NCBI  
-XX-----XX-CP1H3H4H5007orn\_Oocyclus\_ornatus NCBI  
-XX-----XX-XX-CP1H3H4H5Pa7lim\_Paracymus\_limbatulus NCBI  
-X-----X-CP1H3H4H5Pa7sub\_Paracymus\_subcupreus NCBI  
-XX-----XX-XX-CP1H3H4H5Pa7pyg\_Paracymus\_pygmaeus NCBI  
-X-----XX-CP1H3H4H5Hyd7alb\_Hydrophilus\_albipes NCBI  
-XX-----XX-XX-CP1H3H4H5Sc7SLE0090\_Scoliopsis\_SLE0090 NCBI  
-XX-----XX-XX-CP1H3H4H5Sc7SLE0091\_Scoliopsis\_SLE0091 NCBI  
-X-----XX-XX-CP1H3H4H5A7yal\_Allocotocerus\_yalumbaboobhyi NCBI  
-XX-----XX-XX-CP1H3H4H5De7SLE0041\_Derallus\_SLE0041 NCBI  
-XX-----XX-XX-CP1H3H4H5Re7att\_Regimbartia\_attenuata NCBI  
-X-----X-CP1H3H4H5A7MTM2009\_2\_Allocotocerus\_MTM2009 NCBI  
-X-----X-CP1H3H4H5A7MTM2009\_1\_Allocotocerus\_MTM2009 NCBI  
-X-----X-CP1H3H4H5A7MTM2009\_Allocotocerus\_MTM2009 NCBI  
-X-----X-CP1H3H4MTM2009\_25\_Hydrophilidae\_MTM2009 NCBI  
-X-----X-CP1H3H4MTM2009\_1\_Hydrophilidae\_MTM2009 NCBI  
-X-----XX-CP1H3H4H5Hem7sel\_Hemiosus\_selva NCBI  
-X-----X-CP1H3H4H5Re7MTM2009\_Regimbartia\_MTM2009 NCBI  
-X-----X-CP1H3H4H5Be7MTM2009\_Berosus\_MTM2009 NCBI  
XXXXXXXXXXXXXXXXX CP1H3H4H5Be7aff\_Berosus\_affinis\_1VwB.idba.9\_MERGED\_MMG\_ANNOT\_FROM\_BARCODE  
-X-----XX-CP1H3H4H5Be7orn\_Berosus\_ornaticollis NCBI  
-XX-----XX-CP1H3H4H5Be7BMNH668156\_Berosus\_BMNH668156 NCBI  
-XX-----XXX-CP1H3H4H5Be7sig\_Berosus\_signaticollis NCBI  
-XXX-----XXX-XX-CP1H3H4H5Be7lur\_Berosus\_luridus NCBI  
-XX-----X-XX-CP1H3H4H5Be7asy\_Berosus\_asymmetricus NCBI  
-XX-----XX-XX-CP1H3H4H5Be7gar\_Berosus\_garciai NCBI  
-X-----X-CP1H3H4H5St7MTM2009\_Sternolophus\_MTM2009 NCBI  
-X-----X-CP1H3H4MTM2009\_20\_Hydrophilidae\_MTM2009 NCBI  
-X-----X-CP1H3H4H5To7SLE0295\_Tormus\_SLE0295 NCBI  
-X-----XX-CP1H3H4H5Hy7con\_Hydrobius\_convexus NCBI  
-XXX-----XXX-XX-CP1H3H4H5Hy7fus\_Hydrobius\_fuscipes NCBI  
-X-----XX-CP1H3H4H5Am7lat\_Ametor\_latus NCBI  
-XX-----XXX-CP1H3H4H5Am7sca\_Ametor\_scarosus NCBI  
-X-----XX-CP1H3H4H5Hyb7ha\_Hybogralius\_hartmeyeri NCBI  
-XX-----XX-CP1H3H4H5Hy7me\_L\_Hydrobius\_melaenus NCBI  
-XX-----X-XX-CP1H3H4H5Li7sem\_Limnoxenus\_semicylindricus NCBI  
-XX-----XX-CP1H3H4H5Li7nig\_Limnoxenus\_niger NCBI  
-XX-----XX-CP1H3H4H5Li7zea\_Limnoxenus\_zealandicus NCBI  
-XX-----XX-CP1H3H4H5Hyd7SLE0075\_Hydrophilus\_SLE0075 NCBI  
-XX-----X-CP1H3H4H5Hyd7pic\_Hydrophilus\_piceus NCBI  
XXXXXXXXXXXXX CP1H3H4H5St7\_Sternolophus\_sp\_JX412800  
-XX-----XX-CP1H3H4H5Sp7tes\_Sperchopsis\_tessellata NCBI  
-XX-----X-CP1H3H4H5Hydro7BBM2012\_Hydrochara\_BBM2012 NCBI  
-XX-----XX-XX-CP1H3H4H5St7mar\_Sternolophus\_marginicollis NCBI  
-X-----XX-CP1H3H4H5Hydro7obt\_Hydrochara\_obtusata NCBI  
-XX-----XX-XX-CP1H3H4H5Hydro7SLE0071\_Hydrobiomorpha\_SLE0071 NCBI  
-X-----X-CP1H3H4H5Pa7MTM2009\_Paracymus\_MTM2009 NCBI  
-X-----X-CP1H3H4MTM2009\_11\_Hydrophilidae\_MTM2009 NCBI  
-XX-----XX-XX-CP1H3H4H5Tr7col\_Tropisternus\_collaris NCBI  
-XX-----XX-CP1H3H4H5Tr7el\_Tropisternus\_ellipticus NCBI  
-X-----XX-CP1H3H4H5Tr7aff\_Tropisternus\_affinis NCBI  
-XX-----XX-X-CP1H3H4H5Tr7lat\_Tropisternus\_lateralis NCBI  
XXXXXXXXXXXXX CP1H3H4H5Tr7\_Tropisternus\_sp\_NC\_018349  
XXXXXXXXXXXXX CP1H3H4H5Tr7BYUC0166\_Tropisternus\_BYUC0166 NCBI  
-XX-----XX-X-CP1H3H4H5Ho7wal\_Horelophus\_walker\_i NCBI  
-XX-----XX-X-CP1H3H4H5Cr7MSC1819\_Crenitius\_MSC1819 NCBI  
-X-----XX-XX-CP1H3H4H5An7sut\_Anacaena\_suturalis NCBI  
-X-----XX-XX-CP1H3H4H5An7sol\_Anacaena\_solstitialis NCBI  
-XX-----X-X-CP1H3H4H5An7hir\_Anacaena\_hirsuta NCBI  
-XX-----XX-X-CP1H3H4H5An7SLE0346\_Anacaena\_SLE0346 NCBI  
-XX-----XX-X-CP1H3H4H5Th7SLE0127\_Thysanarthria\_SLE0127 NCBI  
-XXX-----X-CP1H3H4H5Ch7sem\_Chaetarhria\_seminulum NCBI  
-XX-----XX-CP1H3H4H5Ch7TJH2004\_Chaetarhria\_TJH2004 NCBI  
-XX-----XX-X-CP1H3H4H5Ch7SLE0410\_Chaetarhria\_SLE0410 NCBI  
-XX-----XX-X-CP1H3H4H5Gu7SLE0411\_Guyanobius\_SLE0411 NCBI  
-XX-----XX-XX-CP1H3H4H5Gu7lac\_Guyanobius\_laciniiventris NCBI



CP1H3H4H5Ch7inc Chaetarthria incisa NCBI  
CP1H3H4H5He7ser Hemisphaera seriatoapunctata NCBI  
CP1H3H4H5Ch7MF247 Chaetarthria MF247 NCBI  
CP1H3H4S5Pse7ver Pseudorygmodus versicolor NCBI  
CP1H3H4H5An7line Anacaena lineata NCBI  
CP1H3H4H5An7luc Anacaena lucida NCBI  
CP1H3H4H5An7lin Anacaena lindi NCBI  
CP1H3H4H5An7lan Anacaena lanzhujii NCBI  
CP1H3H4H5An7MF198 Anacaena MF198 NCBI  
CP1H3H4H5An7glo Anacaena globulus NCBI  
CP1H3H4H5An7lim Anacaena limbata NCBI  
CP1H3H4MTM2009\_3 Hydrophilidae MTM2009 NCBI  
CP1H3H4H5He7MTM2009 Hemisphaera MTM2009 NCBI  
CP1H3H4A5He7SLE0031 Helobata SLE0031 NCBI  
CP1H3H4A5He7SLE0240 Helochares SLE0240 NCBI  
CP1H3H4A5Ag7MTM2009\_4 Agraphydrus MTM2009 NCBI  
CP1H3H4A5G7SLE0027 Globulosis SLE0027 NCBI  
CP1H3H4SLE0102 Hydrophilidae SLE0102 NCBI  
CP1H3H4SLE0101 Hydrophilidae SLE0101 NCBI  
CP1H3H4A5To7sul Tobochares sulcatus NCBI  
CP1H3H4SLE0130 Hydrophilidae SLE0130 NCBI  
CP1H3H4A5Ch7SLE0080 Chasmogenus SLE0080 NCBI  
CP1H3H4A5Ch7SLE0077 Chasmogenus SLE0077 NCBI  
CP1H3H4A5Ch7SLE0078 Chasmogenus SLE0078 NCBI  
CP1H3H4A5Ch7rui Chasmogenus ruidus NCBI  
CP1H3H4MTM2009\_23 Hydrophilidae MTM2009 NCBI  
CP1H3H4A5Ho7han Horelophopsis henseni NCBI  
CP1H3H4A5Ag7SLE0252 Agraphydrus SLE0252 NCBI  
CP1H3H4MTM2009\_21 Hydrophilidae MTM2009 NCBI  
CP1H3H4MTM2009\_22 Hydrophilidae MTM2009 NCBI  
CP1H3H4A5Ag7MTM2009\_2 Agraphydrus MTM2009 NCBI  
CP1H3H4A5Ag7MTM2009\_1 Agraphydrus MTM2009 NCBI  
CP1H3H4A5Ag7MTM2009\_1 Agraphydrus MTM2009 NCBI  
CP1H3H4H5An7lut Anacaena lutescens NCBI  
CP1H3He4He7min Helophorus minutus NCBI  
CP1H3He4He7bre Helophorus brevipalpis NCBI  
CP1H3H4A5He7SLE0034 Helochares SLE0034 NCBI  
CP1H3H4A5He7MTM2009\_3 Helochares MTM2009 NCBI  
CP1H3H4A5He7MTM2009\_2 Helochares MTM2009 NCBI  
CP1H3H4A5He7MTM2009\_1 Helochares MTM2009 NCBI  
CP1H3H4MTM2009\_24 Hydrophilidae MTM2009 NCBI  
CP1H3H4A5He7ob5 Helochares obscurus NCBI  
XXXXXXXXXXXX CP1H3H4A5He7 Helochares\_sp\_lVWB.idba.18\_MMG\_ANNOT\_FROM\_BARCODE  
XXXXX-X-XXX CP1H3H4A5He7liv Helochares lividus NCBI  
CP1H3H4A5He7MTM2009\_4 Helochares MTM2009 NCBI  
CP1H3H4A5He7MTM2009\_6 Helochares MTM2009 NCBI  
CP1H3H4MTM2009\_5 Hydrophilidae MTM2009 NCBI  
CP1H3H4A5He7MTM2009\_5 Helochares MTM2009 NCBI  
CP1H3H4MTM2009\_18 Hydrophilidae MTM2009 NCBI  
CP1H3H4MTM2009\_17 Hydrophilidae MTM2009 NCBI  
CP1H3H4MTM2009\_14 Hydrophilidae MTM2009 NCBI  
CP1H3H4MTM2009\_10 Hydrophilidae MTM2009 NCBI  
CP1H3H4H5An7MTM2009\_5 Anacaena MTM2009 NCBI  
CP1H3H4MTM2009\_6 Hydrophilidae MTM2009 NCBI  
CP1H3H4H5An7MTM2009 Anacaena MTM2009 NCBI  
CP1H3H4MTM2009\_7 Hydrophilidae MTM2009 NCBI  
CP1H3H4MTM2009\_15 Hydrophilidae MTM2009 NCBI  
CP1H3H4H5An7MTM2009\_4 Anacaena MTM2009 NCBI  
CP1H3H4H5An7MTM2009\_7 Anacaena MTM2009 NCBI  
CP1H3H4H5An7MTM2009\_8 Anacaena MTM2009 NCBI  
CP1H3H4H5An7MTM2009\_1 Anacaena MTM2009 NCBI  
CP1H3H4H5An7MTM2009\_3 Anacaena MTM2009 NCBI  
CP1H3H4MTM2009\_9 Hydrophilidae MTM2009 NCBI  
CP1H3H4MTM2009\_12 Hydrophilidae MTM2009 NCBI  
CP1H3H4MTM2009\_8 Hydrophilidae MTM2009 NCBI  
CP1H3H4H5An7MTM2009\_2 Anacaena MTM2009 NCBI  
CP1H3H4H5An7MTM2009\_6 Anacaena MTM2009 NCBI  
X-XXX CP1H3H4MTM2009\_13 Hydrophilidae MTM2009 NCBI  
XXXXXXXXXXXX-X-XXX CP1H3H4H5Cy7mar Cymbiodyta marginella amie.idba.89\_MERGED\_MMG\_ANNOT\_FROM\_BARCODE  
CP1H3H4H5N7lipo Notionotus liparus NCBI  
CP1H3H4H5N7lipo Notionotus liparus NCBI  
CP1H3H4H5N7SLE0092 Notionotus SLE0092 NCBI  
CP1H3H4H5En7IBEAB87 Enochrus IBEAB87 NCBI  
CP1H3H4H5En7mas Enochrus mastersii NCBI  
CP1H3H4H5Cy7sem Cymbiodyta semistriata NCBI  
CP1H3H4H5En7IBEAB85 Enochrus IBEAB85 NCBI  
CP1H3H4H5En7SLE0241 Enochrus SLE0241 NCBI  
CP1H3H4H5En7tal Enochrus talamanca NCBI  
CP1H3H4H5En7IBEAB326 Enochrus IBEAB326 NCBI  
CP1H3H4H5En7IBEAB89 Enochrus IBEAB89 NCBI  
CP1H3H4H5En7IBEAB88 Enochrus IBEAB88 NCBI  
CP1H3H4H5En7fim Enochrus fimbriatus NCBI  
CP1H3H4H5En7mor Enochrus morenae NCBI  
CP1H3H4H5En7cin Enochrus cinctus NCBI  
CP1H3H4H5En7IBEAB84 Enochrus IBEAB84 NCBI  
CP1H3H4H5En7pic Enochrus piceus NCBI  
CP1H3H4H5En7nat Enochrus natalensis NCBI  
CP1H3H4H5En7IBEAB310 Enochrus IBEAB310 NCBI  
CP1H3H4H5En7coa Enochrus coarctatus NCBI  
CP1H3H4H5En7och Enochrus ochraceus NCBI  
CP1H3H4H5En7aff Enochrus affinis NCBI  
CP1H3H4H5En7nig Enochrus nigrinus NCBI  
CP1H3H4H5En7MTM2009\_3 Enochrus MTM2009 NCBI  
CP1H3H4H5En7MTM2009\_2 Enochrus MTM2009 NCBI  
CP1H3H4H5En7MTM2009\_1 Enochrus MTM2009 NCBI

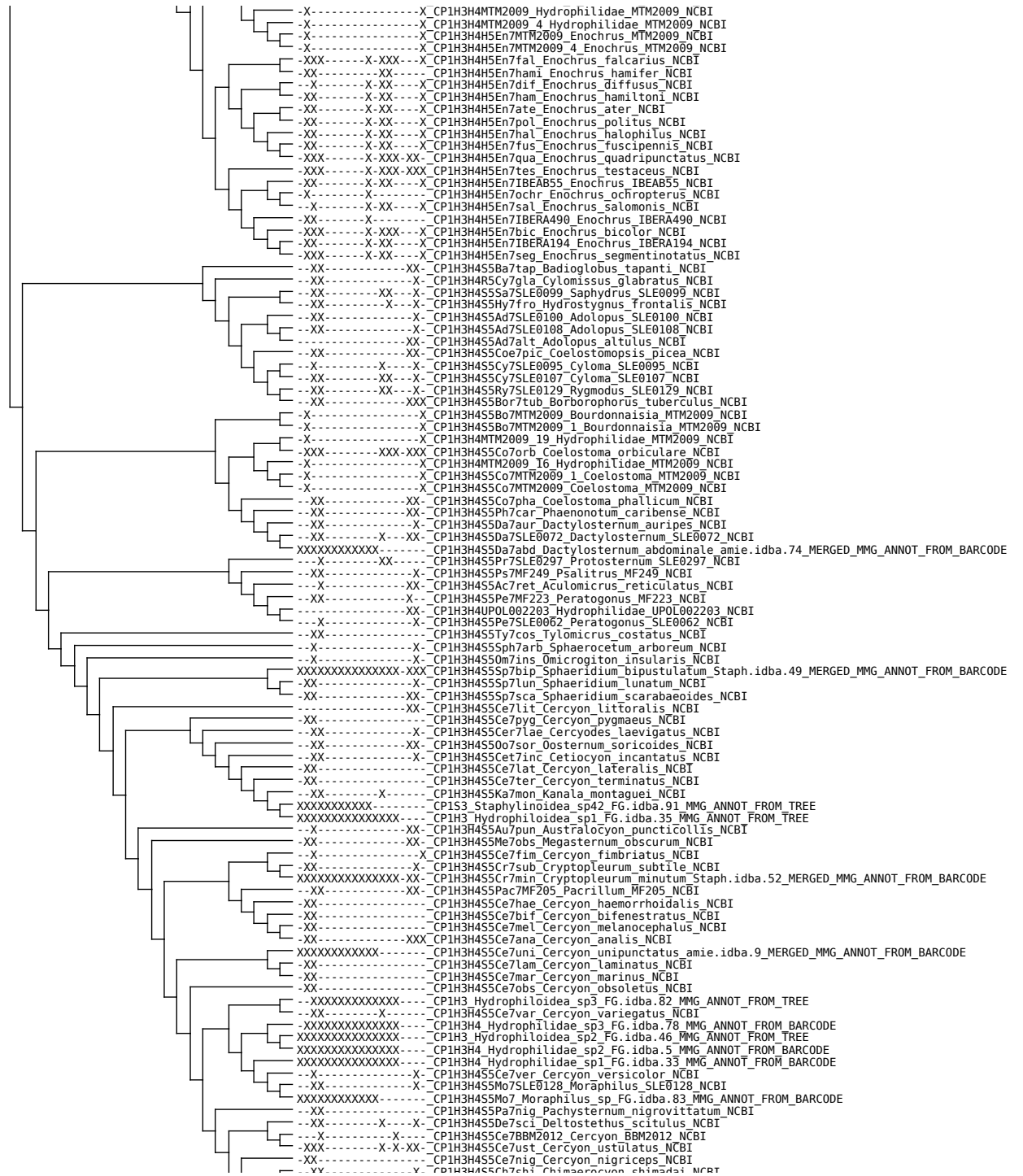

X-----X-CP1H3H4MTM2009\_Hydrophilidae\_MTM2009\_NCBI  
X-----X-CP1H3H4MTM2009\_4\_Hydrophilidae\_MTM2009\_NCBI  
X-----X-CP1H3H4H5En7MTM2009\_Enochrus\_MTM2009\_NCBI  
X-----X-CP1H3H4H5En7MTM2009\_4\_Enochrus\_MTM2009\_NCBI  
XXX-----X-XXX-CP1H3H4H5En7fal\_Enochrus\_falcarius\_NCBI  
XX-----XX-CP1H3H4H5En7hami\_Enochrus\_hamifer\_NCBI  
X-----X-XX-CP1H3H4H5En7dif\_Enochrus\_diffusus\_NCBI  
XX-----X-XX-CP1H3H4H5En7ham\_Enochrus\_hamiltoni\_NCBI  
XX-----X-XX-CP1H3H4H5En7ate\_Enochrus\_ater\_NCBI  
XX-----X-XX-CP1H3H4H5En7pol\_Enochrus\_poliatus\_NCBI  
XX-----X-XX-CP1H3H4H5En7hal\_Enochrus\_halophilus\_NCBI  
XX-----X-XX-CP1H3H4H5En7fus\_Enochrus\_fuscipennis\_NCBI  
XXX-----X-XXX-CP1H3H4H5En7qua\_Enochrus\_quadripunctatus\_NCBI  
XXX-----X-XXX-CP1H3H4H5En7tes\_Enochrus\_testaceus\_NCBI  
XX-----X-XX-CP1H3H4H5En7IBEAB55\_Enochrus\_IBEAB55\_NCBI  
X-----X-CP1H3H4H5En7ochr\_Enochrus\_ochropterus\_NCBI  
X-----X-XX-CP1H3H4H5En7sal\_Enochrus\_salomonis\_NCBI  
XX-----X-CP1H3H4H5En7IBERA490\_Enochrus\_IBERA490\_NCBI  
XXX-----X-XXX-CP1H3H4H5En7bic\_Enochrus\_bicolor\_NCBI  
XX-----X-XX-CP1H3H4H5En7IBERA194\_Enochrus\_IBERA194\_NCBI  
XXX-----X-XX-CP1H3H4H5En7seg\_Enochrus\_segmentinotatus\_NCBI  
XX-----XX-CP1H3H4S5Ba7tap\_Badioglobus\_tapanti\_NCBI  
XX-----X-CP1H3H4R5Cy7gla\_Cylomissus\_glabratus\_NCBI  
XX-----XX-X-CP1H3H4S5S75LE0099\_Saphydrus\_SLE0099\_NCBI  
XX-----X-CP1H3H4S5H7fro\_Hydrostomus\_frontalis\_NCBI  
XX-----X-CP1H3H4S5A47SLE0100\_Adolopus\_SLE0100\_NCBI  
XX-----X-CP1H3H4S5A47SLE0108\_Adolopus\_SLE0108\_NCBI  
XX-----XX-CP1H3H4S5A47alt\_Adolopus\_altulus\_NCBI  
XX-----XX-CP1H3H4S5Coe7pic\_Coelostomopsis\_picea\_NCBI  
X-----X-X-CP1H3H4S5Cy7SLE0095\_Cyloma\_SLE0095\_NCBI  
XX-----XX-X-CP1H3H4S5Cy7SLE0107\_Cyloma\_SLE0107\_NCBI  
XX-----XX-X-CP1H3H4S5Ry7SLE0129\_Rygmopus\_SLE0129\_NCBI  
XX-----XXX-CP1H3H4S5Bor7tub\_BoRborophorus\_tuberculus\_NCBI  
X-----X-CP1H3H4S5Bo7MTM2009\_Bourdonnaisia\_MTM2009\_NCBI  
X-----X-CP1H3H4S5Bo7MTM2009\_1\_Bourdonnaisia\_MTM2009\_NCBI  
X-----X-CP1H3H4MTM2009\_19\_Hydrophilidae\_MTM2009\_NCBI  
XXX-XXX-CP1H3H4S5Co7orb\_Coelostoma\_orbiculare\_NCBI  
X-----X-CP1H3H4MTM2009\_16\_Hydrophilidae\_MTM2009\_NCBI  
X-----X-CP1H3H4S5Co7MTM2009\_1\_Coelostoma\_MTM2009\_NCBI  
X-----X-CP1H3H4S5Co7MTM2009\_Coelostoma\_MTM2009\_NCBI  
XX-----XX-CP1H3H4S5Co7pha\_Coelostoma\_phallicum\_NCBI  
XX-----XX-CP1H3H4S5Ph7car\_Phaenonotus\_caribense\_NCBI  
XX-----X-CP1H3H4S5Da7aur\_Dactylosternum\_auripes\_NCBI  
XX-----X-XX-CP1H3H4S5Da7SLE0072\_Dactylosternum\_SLE0072\_NCBI  
XXXXXXXXXX-CP1H3H4S5Da7abd\_Dactylosternum\_abdominale\_ame.idba.74\_MERGED\_MMG\_ANNOT\_FROM\_BARCODE  
X-----XX-CP1H3H4S5P7SLE0297\_Protosternum\_SLE0297\_NCBI  
XX-----X-CP1H3H4S5Ps7MF249\_Psalitrus\_MF249\_NCBI  
X-----XX-CP1H3H4S5Ac7ret\_Aculomicrus\_reticulatus\_NCBI  
XX-----X-CP1H3H4S5Pe7MF223\_Peratogonus\_MF223\_NCBI  
XX-----XX-CP1H3H4UPOL002203\_Hydrophilidae\_UPOL002203\_NCBI  
X-----X-CP1H3H4S5Pe7SLE0062\_Peratogonus\_SLE0062\_NCBI  
XX-----XX-CP1H3H4S5Ty7cos\_Tylomicrus\_costatus\_NCBI  
X-----X-CP1H3H4S5Sph7arb\_Sphaerocetum\_arboreum\_NCBI  
X-----X-CP1H3H4S5Om7ins\_Omicrogiton\_insularis\_NCBI  
XXXXXXXXXXXXXXX-CP1H3H4S5Sp7bip\_Sphaeridium\_bipustulatum\_Staph.idba.49\_MERGED\_MMG\_ANNOT\_FROM\_BARCODE  
XX-----X-CP1H3H4S5Sp7lun\_Sphaeridium\_lunatum\_NCBI  
XX-----XX-CP1H3H4S5Sp7sca\_Sphaeridium\_scarabaeoides\_NCBI  
XX-----XX-CP1H3H4S5Ce7lit\_Cercyon\_littoralis\_NCBI  
XX-----X-CP1H3H4S5Ce7pyg\_Cercyon\_pygmaeus\_NCBI  
XX-----X-CP1H3H4S5Cer7lae\_Cercyodes\_laevigatus\_NCBI  
XX-----XX-CP1H3H4S5Oo7sor\_Oosternum\_soricoides\_NCBI  
XX-----X-CP1H3H4S5Ce7inc\_Cetlocyon\_incantatus\_NCBI  
XX-----X-CP1H3H4S5Ce7lat\_Cercyon\_lateralis\_NCBI  
XX-----X-CP1H3H4S5Ce7ter\_Cercyon\_terminatus\_NCBI  
XX-----X-CP1H3H4S5Ka7mon\_Kanala\_montaguei\_NCBI  
XXXXXXXXXXXX-CP1S3\_Staphylinodea\_sp42\_FG.idba.91\_MMG\_ANNOT\_FROM\_TREE  
XXXXXXXXXXXX-CP1H3\_Hydrophiloidea\_sp1\_FG.idba.35\_MMG\_ANNOT\_FROM\_TREE  
X-----XX-CP1H3H4S5Au7pun\_AustFalocyon\_puncticollis\_NCBI  
XX-----XX-CP1H3H4S5Me7obs\_Megasternum\_obscurum\_NCBI  
X-----X-CP1H3H4S5Ce7fim\_Cercyon\_fimbriatus\_NCBI  
XX-----X-CP1H3H4S5Cr7sub\_Cryptopleurum\_subtile\_NCBI  
XXXXXXXXXXXXXXX-CP1H3H4S5Cr7min\_Cryptopleurum\_minutum\_Staph.idba.52\_MERGED\_MMG\_ANNOT\_FROM\_BARCODE  
XX-----XX-CP1H3H4S5Pac7MF205\_Pacrillum\_MF205\_NCBI  
XX-----X-CP1H3H4S5Ce7hae\_Cercyon\_haemorrhoidalis\_NCBI  
XX-----X-CP1H3H4S5Ce7bif\_Cercyon\_bifeneistratus\_NCBI  
XX-----X-CP1H3H4S5Ce7mel\_Cercyon\_melanocephalus\_NCBI  
XX-----XXX-CP1H3H4S5Ce7ana\_Cercyon\_analis\_NCBI  
XXXXXXXXXXXX-CP1H3H4S5Ce7uni\_Cercyon\_unipunctatus\_ame.idba.9\_MERGED\_MMG\_ANNOT\_FROM\_BARCODE  
XX-----X-CP1H3H4S5Ce7lam\_Cercyon\_laminatus\_NCBI  
XX-----X-CP1H3H4S5Ce7mar\_Cercyon\_marinus\_NCBI  
XX-----X-CP1H3H4S5Ce7obs\_Cercyon\_obsolitus\_NCBI  
XXXXXXXXXXXX-CP1H3\_Hydrophiloidea\_sp3\_FG.idba.82\_MMG\_ANNOT\_FROM\_TREE  
XX-----X-CP1H3H4S5Ce7var\_Cercyon\_variegatus\_NCBI  
XXXXXXXXXXXX-CP1H3H4\_Hydrophilidae\_sp3\_FG.idba.78\_MMG\_ANNOT\_FROM\_BARCODE  
XXXXXXXXXXXX-CP1H3\_Hydrophiloidea\_sp2\_FG.idba.46\_MMG\_ANNOT\_FROM\_TREE  
XXXXXXXXXXXX-CP1H3H4\_Hydrophilidae\_sp2\_FG.idba.5\_MMG\_ANNOT\_FROM\_BARCODE  
XXXXXXXXXXXX-CP1H3H4\_Hydrophilidae\_sp1\_FG.idba.33\_MMG\_ANNOT\_FROM\_BARCODE  
X-----X-CP1H3H4S5Ce7ver\_Cercyon\_versicolor\_NCBI  
XX-----X-CP1H3H4S5Mo7SLE0128\_Moraphilus\_SLE0128\_NCBI  
XXXXXXXXXXXX-CP1H3H4S5Mo7Moraphilus\_sp\_FG.idba.83\_MMG\_ANNOT\_FROM\_BARCODE  
XX-----XX-CP1H3H4S5Pa7nig\_Pachysternum\_nigrovittatum\_NCBI  
XX-----X-X-CP1H3H4S5De7sci\_Deltostethus\_scutulus\_NCBI  
X-----X-CP1H3H4S5Ce7BBM2012\_Cercyon\_BBM2012\_NCBI  
XXX-----X-X-XX-CP1H3H4S5Ce7ust\_Cercyon\_ustulatus\_NCBI  
XX-----X-CP1H3H4S5Ce7nig\_Cercyon\_nigriceps\_NCBI  
XX-----X-CP1H3H4S5Ce7chi\_Chimacocyon\_chiamaidai\_NCBI



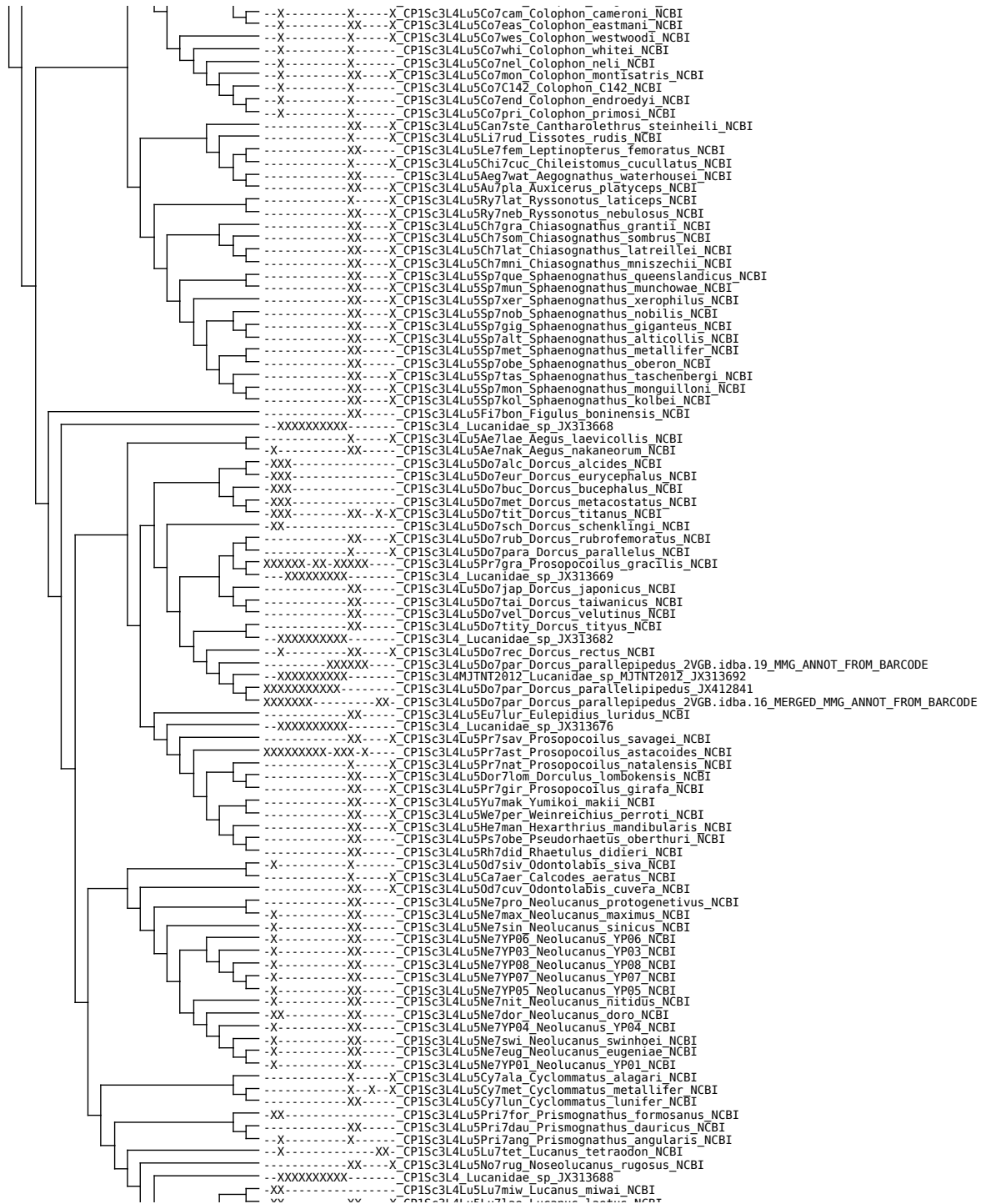

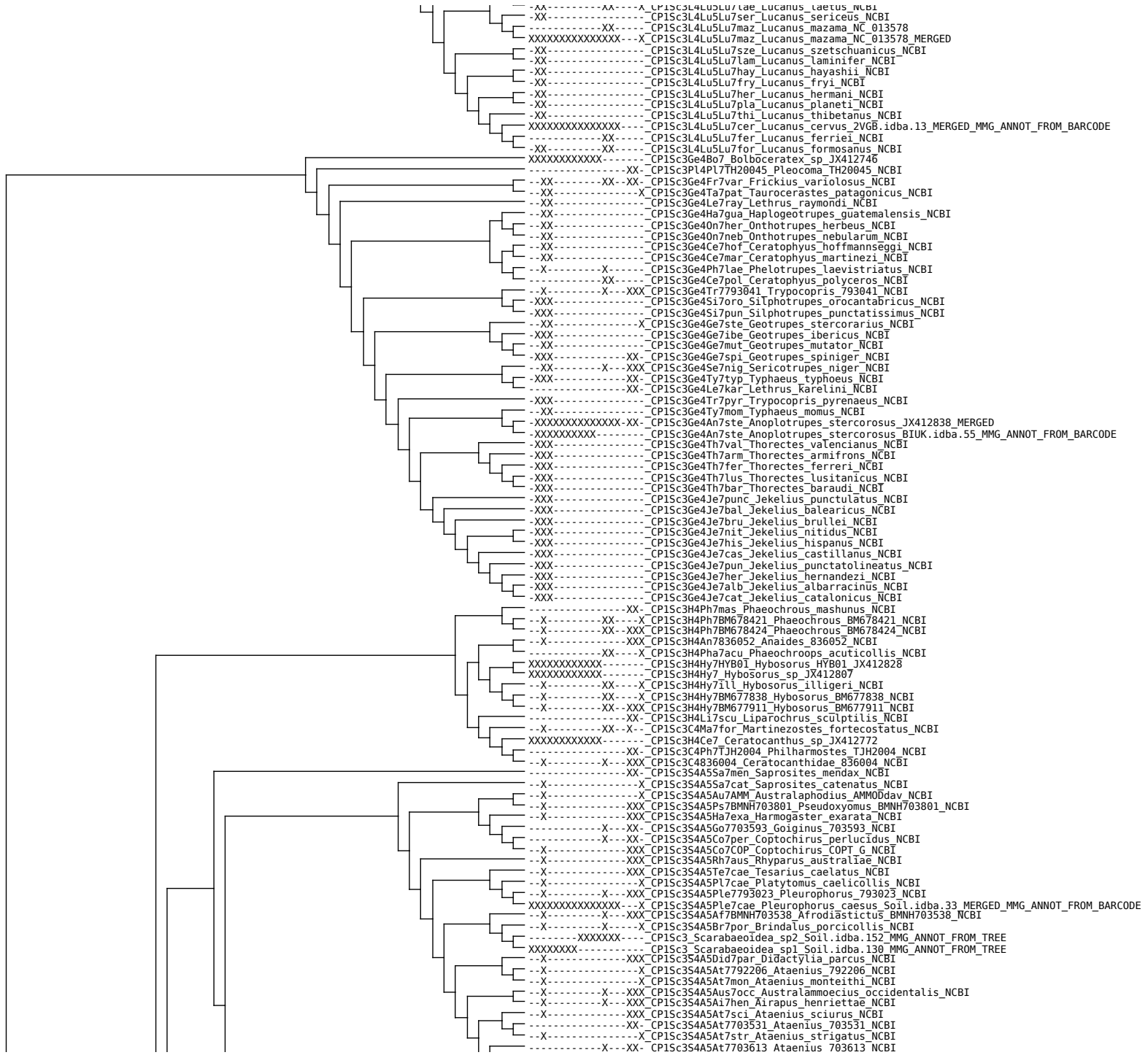

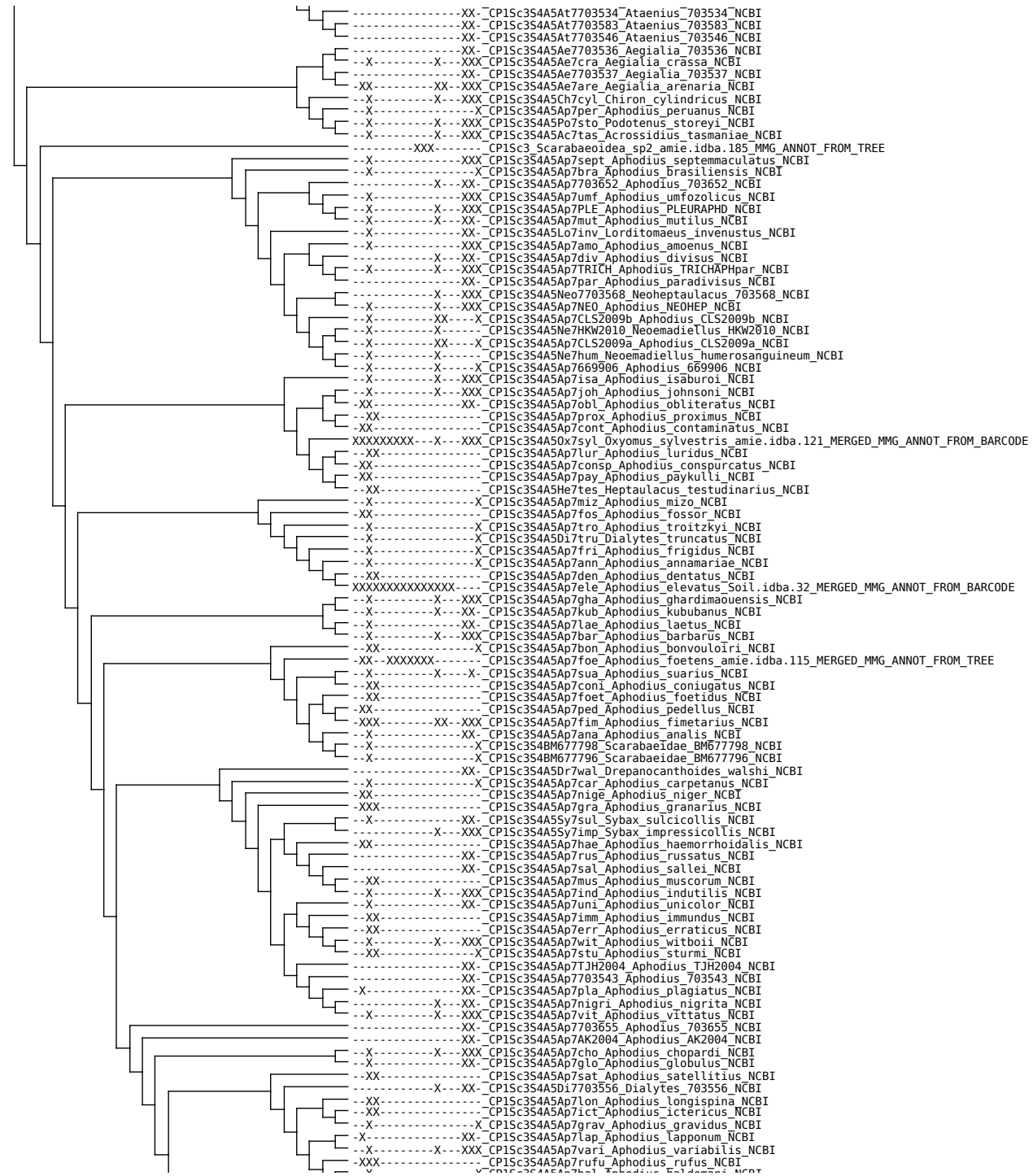

CP1Sc354A5Ap7na1 Aphodius naemani NCBI  
CP1Sc354A5Ap7hyd Aphodius hydrochaeris NCBI  
CP1Sc354A5Ap7proc Aphodius proci NCBI  
CP1Sc354A5Ap7dep Aphodius depressus NCBI  
CP1Sc354A5Ap7dis Aphodius distinctus NCBI  
CP1Sc354A5Ap7obs Aphodius obscurus NCBI  
CP1Sc354A5Ap7cri Aphodius cribricollis NCBI  
CP1Sc354A5Ap7con Aphodius constans NCBI  
CP1Sc354A5Ap7lin Aphodius lineolatus NCBI  
CP1Sc354A5Ap7abd Aphodius abdominalis NCBI  
CP1Sc354A5Ap7pus Aphodius pusillus NCBI  
CP1Sc354A5Ap7coe Aphodius coenosus NCBI  
CP1Sc354A5Ap7ate Aphodius ater NCBI  
CP1Sc354A5Ap7sti Aphodius sticticus NCBI  
CP1Sc354A5Ap7bor Aphodius borealis NCBI  
CP1Sc354A5Ap7nig Aphodius nigrivittis NCBI  
CP1Sc354A5Ap7quad Aphodius quadrimaculatus NCBI  
CP1Sc354A5Ap7pro Aphodius prodromus NCBI  
CP1Sc354A5Ap7mel Aphodius melanoticus NCBI  
CP1Sc354A5Ap7sph Aphodius sphaelatus NCBI  
CP1Sc354A5Ap7mer Aphodius merdarius Soil idba.93\_MERGED\_MMG\_ANNOT\_FROM\_BARCODE  
CP1Sc354A5Ap7pyr Aphodius pyramiformis NCBI  
CP1Sc354A5Ap7scro Aphodius scrofa NCBI  
CP1Sc354S5De17pul Delopleurus pulus NCBI  
CP1Sc354S5Copt7klu Coptorhina klugii NCBI  
CP1Sc354S5Copt7nit Coptorhina nitidipennis NCBI  
CP1Sc354S5Copt7dgi Coptorhina dgii NCBI  
CP1Sc354S5Fr7arm Frankenbergerius armatus NCBI  
CP1Sc354S5Copt7679795 Coptorhina 679795 NCBI  
CP1Sc354S5Sa7tub Sarophorus tuberculatus NCBI  
CP1Sc354S5Sa7cos Sarophorus costatus NCBI  
CP1Sc354S5C60d7pus Odontoloma pusillum NCBI  
CP1Sc354S5Dic7des Dicranocara deschodti NCBI  
CP1Sc354S5C6By7con Byrrhidium convexum NCBI  
CP1Sc354S5C6By7nam Byrrhidium namaquensis NCBI  
CP1Sc354S5C6Nam7dav Namakwanus davisi NCBI  
CP1Sc354S5C6Pa7dgi Panelus dgii NCBI  
CP1Sc354S5C6Al7sim Aliuscanthonia similis NCBI  
CP1Sc354S5C6Ou7tom Outenikwanus tomentosus NCBI  
CP1Sc354S5C6Si7oub Silvaphilus oubosiensis NCBI  
CP1Sc354S5C6En7par Endroedyolus paradoxus NCBI  
CP1Sc354S5C6Ham7psa Hammondantus psammophilus NCBI  
CP1Sc354S5C6Pe7alp Peckolus alpinus NCBI  
CP1Sc354S5Oc7pun Ochicanthon punctatus NCBI  
CP1Sc354S5C6Epa7mas Epactoides masoalae NCBI  
CP1Sc354S5C6Epa7sem Epactoides semiaeneus NCBI  
CP1Sc354S5C6Epa7tii Epactoides tiinae NCBI  
CP1Sc354S5C6Epa7rah Epactoides rahagai NCBI  
CP1Sc354S5C6Epa7fem Epactoides femoralis NCBI  
CP1Sc354S5C6Epa7maj Epactoides major NCBI  
CP1Sc354S5C6Epa7per Epactoides perrieri NCBI  
CP1Sc354S5C6Epa7BMNH669910 Epactoides BMNH669910 NCBI  
CP1Sc354S5C6Epa7fro Epactoides frontalis NCBI  
CP1Sc354S5C6Epa7SM2013 Epactoides SM2013 NCBI  
CP1Sc354S5C6Epa7vir Epactoides viridicollis NCBI  
CP1Sc354S5C6Epa7BMNH669891 Epactoides BMNH669891 NCBI  
CP1Sc354S5C6Epa7lis Epactoides lissus NCBI  
CP1Sc354S5C6Epa7BMNH669960 Epactoides BMNH669960 NCBI  
CP1Sc354S5C6Epa7inc Epactoides incertus NCBI  
CP1Sc354S5C6Epa7spi Epactoides spinicollis NCBI  
CP1Sc354S5C6Epa7man Epactoides mangabeensis NCBI  
CP1Sc354S5C6Epa7ols Epactoides oloufieffi NCBI  
CP1Sc354S5C6Epa7han Epactoides hanskii NCBI  
CP1Sc354S5C6Epa7hel Epactoides helena NCBI  
CP1Sc354S5C6Epa7mah Epactoides mahaboi NCBI  
CP1Sc354S5C6Na7ate Nanos ater NCBI  
CP1Sc354S5C6Na7rub Nanos rubrosignatus NCBI  
CP1Sc354S5C6Na7min Nanos minutus NCBI  
CP1Sc354S5C6Apo7dar Apotolamprus darainaensis NCBI  
CP1Sc354S5C6Apo7MTM2009 Apotolamprus MTM2009 NCBI  
CP1Sc354S5C6Apo7man Apotolamprus manoboensis NCBI  
CP1Sc354S5C6Na7HKW2010 Nanos HKW2010 NCBI  
CP1Sc354S5C6Na7neo Nanos neoelectrinus NCBI  
CP1Sc354S5C6Apo7MTM2009\_1 Apotolamprus MTM2009 NCBI  
CP1Sc354S5C6Apo7cya Apotolamprus cyanescens NCBI  
CP1Sc354S5C6Ar7cya Arachnodes cyanescens NCBI  
CP1Sc354S5C6Na7sem Nanos semiscrobosus NCBI  
CP1Sc354S5C6Ar7sem Arachnodes semipunctatus NCBI  
CP1Sc354S5C6Na7NanMIT4452 Nanos NanMIT4452 NCBI  
CP1Sc354S5C6Na7NanMIT4453 Nanos NanMIT4453 NCBI  
CP1Sc354S5C6Apo7zom Apotolamprus zombitsyensis NCBI  
CP1Sc354S5C6Apo7lat Apotolamprus latipennis NCBI  
CP1Sc354S5C6Ar7bal Arachnodes balianus NCBI  
CP1Sc354S5C6Apo7han Apotolamprus hanskii NCBI  
CP1Sc354S5C6Apo7qua Apotolamprus quadrinotatus NCBI  
CP1Sc354S5C6Apo7hel Apotolamprus helena NCBI  
CP1Sc354S5C6Apo7quad Apotolamprus quadrimaculatus NCBI  
CP1Sc354S5C6Apo7mil Apotolamprus miloti NCBI  
CP1Sc354S5C6Apo7BMNH673991 Apotolamprus BMNH673991 NCBI  
CP1Sc354S5C6Na7pun Nanos punctatus NCBI  
CP1Sc354S5C6Apo7rub Apotolamprus rubromaculatus NCBI  
CP1Sc354S5C6Na7MTM2009 Nanos MTM2009 NCBI  
CP1Sc354S5C6Na7han Nanos hanskii NCBI  
CP1Sc354S5C6Na7bic Nanos bicoloratus NCBI  
CP1Sc354S5C6Na7MTM2009\_2 Nanos MTM2009 NCBI  
CP1Sc354S5C6Na7MTM2009\_1 Nanos MTM2009 NCBI



---XXX-----X-X-X---\_CP1Sc3S4S5C6Na7pey\_Nanos\_peyriërsi\_NCB1  
---XX-----X-----CP1Sc3S4S5C6Na7nit\_Nanos\_nitens\_NCB1  
---XX-----X-----CP1Sc3S4S5C6Na7cly\_Nanos\_clypeatus\_NCB1  
---XXX-----X-X-X---CP1Sc3S4S5C6Na7dub\_Nanos\_dubitatus\_NCB1  
---XX-----X-X-X---CP1Sc3S4S5C6Na7vie\_Nanos\_viettei\_NCB1  
---XXX-----X-X-X---CP1Sc3S4S5C6Na7occ\_Nanos\_occidentalis\_NCB1  
---XX-----X-----CP1Sc3S4S5C6Na7vad\_Nanos\_vadoni\_NCB1  
---XX-----X-----CP1Sc3S4S5C6Na7man\_Nanos\_manomboensis\_NCB1  
---XXX-----X-X-X---CP1Sc3S4S5C6Na7bim\_Nanos\_bimaculatus\_NCB1  
-----X-----X---CP1Sc3S4S5De7lmi\_Demarziella\_imitatrix\_NCB1  
-----X-----X---CP1Sc3S4S5De7mir\_Demarziella\_mirifica\_NCB1  
---X-----XX---XXX-CP1Sc3S4S5Bd7bow\_Bdelyroptis\_bowditchi\_NCB1  
-----X-----X---X-CP1Sc3S4S5Ur7dgi1\_Uroxys\_dgi1\_NCB1  
-----X-----X---X-CP1Sc3S4S5Ur7dgi2\_Uroxys\_dgi2\_NCB1  
-----X-----XX---X-CP1Sc3S4S5Ur7BMNH669339\_Uroxys\_BMNH669339\_NCB1  
-----X-----X---X-CP1Sc3S4S5Ur7mic\_Uroxys\_micros\_NCB1  
-----X-----XX---X-CP1Sc3S4S5Ur7pyg\_Uroxys\_pygmaeus\_NCB1  
XXXXXXXXXXXXXXXXXX---CP1Sc3\_Scarabaeoidea\_sp3\_Panama.Idba.89\_MMG\_ANNOT\_FROM\_TREE  
-----X-----XX---X-CP1Sc3S4S5Eu6Eu7BMNH669090\_Eurysternus\_BMNH669090\_NCB1  
XXXXXXXXXXXXXXXXXX---X-CP1Sc3S4S5Eu6Eu7ham\_Eurysternus\_hamaticollis\_CS.Idba.53\_MERGED\_MMG\_ANNOT\_FROM\_BARCODE  
XXXXXXXXXXXXXXXXXX---CP1Sc3S4S5Eu6Eu7car\_Eurysternus\_caribaeus\_Scarb.Idba.17\_MMG\_ANNOT\_FROM\_BARCODE  
XXXXXXXXXXXXXXXXXX---CP1Sc3S4S5Eu6Eu7car\_Eurysternus\_caribaeus\_CS.Idba.59\_MMG\_ANNOT\_FROM\_BARCODE  
XXXXXXXXXXXXXXXXXX---CP1Sc3S4S5Eu6Eu7foe\_Eurysternus\_foedus\_CS.Idba.52\_MMG\_ANNOT\_FROM\_BARCODE  
-----X-----X---X-CP1Sc3S4S5Eu6Eu7vel\_Eurysternus\_velutinus\_NCB1  
XXXXXXXXXXXXXXXXXX---CP1Sc3S4S5Eu6Eu7foe\_Eurysternus\_foedus\_Scarb.Idba.1\_MERGED\_MMG\_ANNOT\_FROM\_BARCODE  
XXXXXXXXXXXXXXXXXX---X-CP1Sc3S4S5Eu6Eu7inf\_Eurysternus\_inflexus\_CS.Idba.17\_MERGED\_MMG\_ANNOT\_FROM\_BARCODE  
-----X-----X---XXX-CP1Sc3S4S5Eu6Eu7ang\_Eurysternus\_angustulus\_NCB1  
XXXXXXXXXXXXXXXXXX---CP1Sc3S4S5Eur7\_Eurysternus\_sp3\_Panama.Idba.47\_MMG\_ANNOT\_FROM\_BARCODE  
-----X-----X---X-CP1Sc3S4S5Eu6Eu7ple\_Eurysternus\_plebeius\_NCB1  
---XX-----X---XXX-CP1Sc3S4S5C6An7con\_Anachalcos\_convexus\_NCB1  
-----X-----X---X-CP1Sc3S4S5C6An7sut\_Anachalcos\_suturalis\_NCB1  
-----X-----X---X-CP1Sc3S4S5Can7law\_Canthodimorpha\_lawrencei\_NCB1  
-----X-----X---X-CP1Sc3S4S5Cat7phi\_Catharsius\_philus\_NCB1  
-----X-----X---XXX-CP1Sc3S4S5Cat7cal\_Catharsius\_calaharicus\_NCB1  
---XX-----X---X-CP1Sc3S4S5Cat7mol\_Catharsius\_molossus\_NCB1  
-----X-----X---X-CP1Sc3S4S5Cat7ses\_Catharsius\_sesostrii\_NCB1  
-----X-----X---XXX-CP1Sc3S4S5Me7opa\_Metacatharsius\_opacus\_NCB1  
-----X-----X---X-CP1Sc3S4S5Me7mar\_Metacatharsius\_marani\_NCB1  
-----X-----X---X-CP1Sc3S4S5Me7exi\_Metacatharsius\_exiguiformis\_NCB1  
-----X-----X---X-CP1Sc3S4S5Me7dgi1\_Metacatharsius\_dgi1\_NCB1  
-----X-----X---X-CP1Sc3S4S5C6Ep7scr\_Epirinus\_scrobiculatus\_NCB1  
-----X-----X---X-CP1Sc3S4S5C6Ep7dgi2\_Epirinus\_dgi2\_NCB1  
-----X-----X---XXX-CP1Sc3S4S5C6Ep7aen\_Epirinus\_aeneus\_NCB1  
-----X-----X---X-CP1Sc3S4S5C6Ep7sil\_Epirinus\_silvestris\_NCB1  
-----X-----X---X-CP1Sc3S4S5C6Ep7con\_Epirinus\_convexus\_NCB1  
-----X-----X---X-CP1Sc3S4S5C6Ep7dgi1\_Epirinus\_dgi1\_NCB1  
-----X-----X---X-CP1Sc3S4S5C6Ep7hil\_Epirinus\_hilaris\_NCB1  
-----X-----X---X-CP1Sc3S4S5C6Ap7mul\_Aphenogocelus\_multiserriatus\_NCB1  
-----X-----X---X-CP1Sc3S4S5C6Mo7dgi1\_Monoplistes\_dgi1\_NCB1  
-----X-----X---X-CP1Sc3S4S5C6Ca7sma\_Canthon\_smaragdulus\_NCB1  
-----X-----X---XX-CP1Sc3S4S5C6Sc7dgi1\_Scybalophagus\_dgi1\_NCB1  
-----X-----X---XXX-CP1Sc3S4S5C6Me7can\_Megathoposoma\_canzei\_NCB1  
-----X-----X---XXX-CP1Sc3S4S5C6Ha7aff\_Hansreia\_affinis\_NCB1  
-----X-----X---X-CP1Sc3S4S5C6Eu7dyt\_Eudinopus\_dytiscoides\_NCB1  
-----X-----X---X-CP1Sc3S4S5C6Ca7ind\_Canthon\_indigaceus\_NCB1  
-----X-----X---XXX-CP1Sc3S4S5C6Ca7vir\_Canthon\_viridis\_NCB1  
-----X-----X---X-CP1Sc3S4S5C6Ca7lut\_Canthon\_luteicollis\_NCB1  
XXXXXXX---X---X-CP1Sc3S4S5C6Ca7aeq\_Canthon\_aequinoctialis\_Panama.Idba.243\_MERGED\_MMG\_ANNOT\_FROM\_BARCODE  
-----X-----X---X-CP1Sc3\_Scarabaeoidea\_sp1\_Panama.Idba.169\_MMG\_ANNOT\_FROM\_TREE  
---XX-XX---CP1Sc3\_Scarabaeoidea\_sp2\_Panama.Idba.219\_MMG\_ANNOT\_FROM\_TREE  
-----X-----X---XXX-CP1Sc3S4S5C6Scy7pyg\_Scybalocanthon\_pygidialis\_NCB1  
-----X-----XX---X-CP1Sc3S4S5C6Ca7lam\_Canthon\_lamprimus\_NCB1  
XXXXXXXXXXXXXXXXXX---CP1Sc3S4\_Scarabaeidae\_sp3\_Fg.Idba.52\_MMG\_ANNOT\_FROM\_BARCODE  
-----X-----X---X-CP1Sc3S4S5An7pan\_Anomiopus\_panamensis\_NCB1  
-----X-----X---X-CP1Sc3S4S5C6Ca7doe\_Canthon\_doesburgi\_NCB1  
-----X-----X---X-CP1Sc3S4S5C6Ca7BMNH670496\_Canthon\_BMNH670496\_NCB1  
-----X-----XX---X-CP1Sc3S4S5G6Gy7BMNH676998\_Gymnopleurus\_BMNH676998\_NCB1  
-----X-----XX---X-CP1Sc3S4S5G6Gy7fla\_Gymnopleurus\_flagellatus\_NCB1  
-----X-----X---X-CP1Sc3S4S5G6Gy7hum\_Gymnopleurus\_humanus\_NCB1  
-----XX-----X---X-CP1Sc3S4S5G6Gy7mop\_Gymnopleurus\_mopsus\_NCB1  
-----X-----X---XXX-CP1Sc3S4S5G6Gy7vir\_Gymnopleurus\_virens\_NCB1  
-----X-----X---X-X-CP1Sc3S4S5G6Al7tha\_Allogymnopleurus\_thalassinus\_NCB1  
-----X-----X---X-CP1Sc3S4S5G6Ga7nit\_Garreta\_nitens\_NCB1  
-----X-----X---X-CP1Sc3S4S5G6Pa7str\_Paragymnopleurus\_striatus\_NCB1  
-----X-----X---X-CP1Sc3S4S5G6Pa7dgi1\_Paragymnopleurus\_dgi1\_NCB1  
-----X-----X---XXX-CP1Sc3S4S5G6Pa7mau\_Paragymnopleurus\_maurus\_NCB1  
-----X-----X---X-X-CP1Sc3S4S5C6De7gib\_Deltochilum\_gibbosum\_NCB1  
-----X-----X---X-CP1Sc3S4S5C6De7ama\_Deltochilum\_amazonicum\_NCB1  
-----X-----X---X-CP1Sc3S4S5C6De7car\_Deltochilum\_carinatum\_NCB1  
-----X-----X---X-CP1Sc3S4S5C6De7bar\_Deltochilum\_barbipes\_NCB1  
-----X-----X---X-CP1Sc3S4S5C6De7pse\_Deltochilum\_pseudoparile\_NCB1  
-----X-----X---X-CP1Sc3S4S5Co6L17mut\_Litocopris\_muticus\_NCB1  
-----XXX-----X---X-CP1Sc3S4S5Co6Co7lun\_Copris\_lunaris\_NCB1  
-----X-----X---X-CP1Sc3S4S5Co6Co7agn\_Copris\_agnus\_NCB1  
-----X-----X---X-CP1Sc3S4S5Co6Co7tri\_Copris\_tripartitus\_NCB1  
-----X-----X---XXX-CP1Sc3S4S5Co6Co7lug\_Copris\_lugubris\_NCB1  
-----X-----X---X-CP1Sc3S4S5Co6Co7aen\_Copris\_aeneus\_NCB1  
-----X-----X---X-CP1Sc3S4S5Co6Co7amy\_Copris\_amyntor\_NCB1  
-----X-----X---X-CP1Sc3S4S5Co6Co7dgi1\_Copris\_dgi1\_NCB1  
-----X-----X---X-CP1Sc3S4S5Cat7SM2012\_Catharsius\_SM2012\_NCB1  
-----X-----X---X-CP1Sc3S4S5Co6Co7cor\_Copris\_cornifrons\_NCB1  
---XX-----X---X-CP1Sc3S4S5Co6Co7his\_Copris\_hispanicus\_NCB1  
-----X-----X---X-CP1Sc3S4S5Co6Co7con\_Copris\_confucius\_NCB1  
-----X-----X---X-CP1Sc3S4S5Co6Co7sin\_Copris\_sinicus\_NCB1  
-----X-----X---X-CP1Sc3S4S5A6At7dgi1\_Ateuchus\_dgi1\_NCB1



---XXX-----XX---- CP1Sc35455Abta/aur\_Lantnidium\_auritex\_NCB1  
-X-----X---XXX CP1Sc35455A6At7chr\_Ateuchus\_chrysopteg NCBI  
-X-----XX---- CP1Sc35455A6At7CWC2007\_Ateuchus\_CWC2007\_NCB1  
-X-----X---X CP1Sc35455A6At7ecu\_Ateuchus\_ecuadorense\_NCB1  
-X-----X---X CP1Sc35455E6En7lob\_Ennearabdus\_lobocephalus\_NCB1  
-XX-----X---XXX CP1Sc35455E6Eu7ara\_Eucranium\_arachnoides\_NCB1  
-X-----X---X CP1Sc35455E6G17ste\_Glyphoderus\_sterquilinus\_NCB1  
-X-----X---X CP1Sc35455E6An7bil\_Anomiopsoides\_biloba\_NCB1  
-XX-----X---XXX CP1Sc35455E6An7het\_Anomiopsoides\_heteroclyta\_NCB1  
-X-----X---XXX CP1Sc35455Pha7sal\_Phanaeus\_sallei\_NCB1  
-X-----X--- CP1Sc35455Pha7cam\_Phanaeus\_cambeforti\_NCB1  
-XX-----X---XXX CP1Sc35455Ox7con\_Oxysternon\_conspicillatum\_NCB1  
-X-----X---X CP1Sc35455Dia7mim\_Diabroctis\_mimas\_NCB1  
-X-----X--- CP1Sc35455Pha7dem\_Phanaeus\_demon\_NCB1  
-X-X-----XX--- CP1Sc35455Pha7CWC2007\_Phanaeus\_CWC2007\_NCB1  
-X-----X---X CP1Sc35455Cop7lan\_Coprophanaeus\_lancifer\_NCB1  
-X-----X---XXX CP1Sc35455Den7bah\_Dendropaemon\_bahianum\_NCB1  
-XX-----X--- CP1Sc35455Pha7end\_Phanaeus\_endymion\_NCB1  
-XX-----X---XXX CP1Sc35455Cop7tel\_Coprophanaeus\_telamon\_NCB1  
-X-----X---X CP1Sc35455Cop7dgi1\_Coprophanaeus\_dgi1\_NCB1  
XXXXXXXXXXXXXXX CP1Sc35455Cop7 Coprophanaeus sp CS.idba.11 MMG\_ANNOT\_FROM\_BARCODE  
-X-----X---X CP1Sc35455Gr7aer\_Gromphas\_aeruginosa\_NCB1  
-X-----X--- CP1Sc35455Ja7SM2013\_Janssensantus\_SM2013\_NCB1  
-X-----X--- CP1Sc35455C6Ta7SM2013\_Tanzanolus\_SM2013\_NCB1  
XXXXXXXXXXXXXXX CP1Sc354 Scarabaeidae\_sp1 FG.idba.12 MMG\_ANNOT\_FROM\_BARCODE  
-X-----X---X CP1Sc35455A6Ca7har\_Canthidium\_haroldi\_NCB1  
XXXXXXXXXXXXXXX CP1Sc354 Scarabaeidae\_sp2 FG.idba.40 MMG\_ANNOT\_FROM\_BARCODE  
-X-----X---X CP1Sc35455A6Ca7ruf\_Canthidium\_rufinum\_NCB1  
-X-----X---XXX CP1Sc35455A6Ca7gua\_Canthidium\_guanacaste\_NCB1  
-X-----X---X CP1Sc35455A6Ca7tha\_Canthidium\_thalassinum\_NCB1  
-X-----XX--- CP1Sc35455Di7sat\_Dichotomius\_satanas\_NCB1  
-X-----X---X CP1Sc35455Di7dgi1\_Dichotomius\_dgi1\_NCB1  
-X-----X---X CP1Sc35455Di7bor\_Dichotomius\_boreus\_NCB1  
-X-----X---X CP1Sc35455Di7yuc\_Dichotomius\_yucatanus\_NCB1  
-X-----X---X CP1Sc35455Di7par\_Dichotomius\_parcepunctatus\_NCB1  
-XX-----X--- CP1Ch3C4B5B6Ac7pall\_Acanthoscelides\_pallidipennis\_NCB1  
-X-----X--- CP1Sc35455Di7nis\_Dichotomius\_nisus\_NCB1  
-X-----X--- CP1Sc35455Di7lae\_Dichotomius\_laeicolis\_NCB1  
-X-----X--- CP1Sc35455Di7bos\_Dichotomius\_bos\_NCB1  
-X-----X--- CP1Sc35455Di7sem\_Dichotomius\_semisquamosus\_NCB1  
-X-----X--- CP1Sc35455Di7ser\_Dichotomius\_sericeus\_NCB1  
-X-----X--- CP1Sc35455Di7gem\_Dichotomius\_geminatus\_NCB1  
-X-----X--- CP1Sc35455C6Ar7mori\_Arachnodes\_morio\_NCB1  
-XX-----X-X--- CP1Sc35455C6Ar7cup\_Arachnodes\_cuparius\_NCB1  
-X-----X---X CP1Sc35455C6Ar7MTM2009\_10\_Arachnodes\_MTM2009\_NCB1  
-XX-----X-X-X--- CP1Sc35455C6Ar7kel\_Arachnodes\_kelifelyi\_NCB1  
-X-----X---X CP1Sc35455C6Ar7MTM2009\_9\_Arachnodes\_MTM2009\_NCB1  
-X-----X--- CP1Sc35455C6Ar7HKW2010\_Arachnodes\_HKW2010\_NCB1  
-X-----X--- CP1Sc35455C6Ar7mah\_Arachnodes\_mahafalyensis\_NCB1  
-XX-----X-X-X--- CP1Sc35455C6Ar7sap\_Arachnodes\_saprinoides\_NCB1  
-X-----X---X CP1Sc35455C6Ar7MTM2009\_2\_Arachnodes\_MTM2009\_NCB1  
-X-----X---X CP1Sc35455C6Ar7MTM2009\_5\_Arachnodes\_MTM2009\_NCB1  
-X-----X--- CP1Sc35455C6Ar7pus\_Arachnodes\_pusillus\_NCB1  
-X-----X---X CP1Sc35455C6Ar7MTM2009\_4\_Arachnodes\_MTM2009\_NCB1  
-XX-----X-X--- CP1Sc35455C6Ar7and\_Arachnodes\_andriai\_NCB1  
-X-----X--- CP1Sc35455Ps7sem\_Pseudoarachnodes\_semichalceus\_NCB1  
-X-----X---X CP1Sc35455C6Ar7MTM2009\_3\_Arachnodes\_MTM2009\_NCB1  
-X-----X---X CP1Sc35455C6Ar7BMH669969\_Arachnodes\_BMH669969\_NCB1  
-XX-----X-X-X--- CP1Sc35455Ps7han\_Pseudoarachnodes\_hanski\_NCB1  
-XX-----X-X--- CP1Sc35455C6Ar7man\_Arachnodes\_manaitrai\_NCB1  
-XX-----X-X-X--- CP1Sc35455C6Ar7L02006\_Arachnodes\_L02006\_NCB1  
-X-----X---X CP1Sc35455C6Ar7MTM2009\_12\_Arachnodes\_MTM2009\_NCB1  
-X-----X--- CP1Sc35455C6Ar7semi\_Arachnodes\_semitidus\_NCB1  
-X-----X--- CP1Sc35455C6Ar7gen\_Arachnodes\_genieri\_NCB1  
-X-----X---X CP1Sc35455C6Ar7MTM2009\_8\_Arachnodes\_MTM2009\_NCB1  
-X-----X--- CP1Sc35455C6Ar7HKW2010\_1\_Arachnodes\_HKW2010\_NCB1  
-X-----X--- CP1Sc35455C6Ar7rut\_Arachnodes\_ruteri\_NCB1  
-X-----X--- CP1Sc35455C6Ar7mant\_Arachnodes\_mantaosae\_NCB1  
-X-----X--- CP1Sc35455C6Ar7del\_Arachnodes\_delphinensis\_NCB1  
-X-----X---X CP1Sc35455C6Ar7MTM2009\_Arachnodes\_MTM2009\_NCB1  
-X-----X---X CP1Sc35455C6Ar7MTM2009\_1\_Arachnodes\_MTM2009\_NCB1  
-X-----X---X CP1Sc35455C6Ar7MTM2009\_6\_Arachnodes\_MTM2009\_NCB1  
-X-----X---X CP1Sc35455C6Ar7MTM2009\_7\_Arachnodes\_MTM2009\_NCB1  
-XX-----X-X-X--- CP1Sc35455C6Ar7apo\_Arachnodes\_apotolamproides\_NCB1  
-X-----X-X-X--- CP1Sc35455C6Ar7ant\_Arachnodes\_antoetrae\_NCB1  
-X-----X--- CP1Sc35455C6Ar7gro\_Arachnodes\_grossepunctatus\_NCB1  
-X-----X--- CP1Sc35455C6Ar7pra\_Arachnodes\_prasinus\_NCB1  
-X-----X---X CP1Sc35455C6Ar7spl\_Arachnodes\_splendidus\_NCB1  
-X-----X--- CP1Sc35455C6Ar7mic\_Arachnodes\_micheli\_NCB1  
-X-----X--- CP1Sc35455C6Ar7glo\_Arachnodes\_globuloides\_NCB1  
-X-----X--- CP1Sc35455C6Ar7emm\_Arachnodes\_emmae\_NCB1  
-X-----X---X CP1Sc35455C6Ar7MTM2009\_11\_Arachnodes\_MTM2009\_NCB1  
-XX-----X-X-X--- CP1Sc35455C6Ar7sic\_Arachnodes\_sicardi\_NCB1  
-X-----X---XXX CP1Sc35455Onth7dia\_Ontherus\_diabolicus\_NCB1  
-X-----X--- CP1Sc35455C6G7pum\_Gyronotus\_pumilus\_NCB1  
-X-----X---X CP1Sc35455Tr7dgi1\_Trichillum\_dgi1\_NCB1  
-X-----X---XX CP1Sc35455C6Bo7cor\_Boletoscapter\_cornutus\_NCB1  
-X-----X---XXX CP1Sc35455Pe7dgi1\_Pedaria\_dgi1\_NCB1  
-X-----X--- CP1Sc35455Pe7CLS2009b\_Pedaria\_CLS2009b\_NCB1  
-X-----X--- CP1Sc35455Pe7CLS2009a\_Pedaria\_CLS2009a\_NCB1  
-X-----X---XXX CP1Sc35455De7int\_Demarziella\_interrupta\_NCB1  
-X-----X---XXX CP1Sc35455C6Cop7gla\_Coptodactyla\_glabricollis\_NCB1  
-X-----X--- CP1Sc35455C6Am7tri\_Amphistomus\_trispiculatus\_NCB1  
-X-----X---X CP1Sc35455C6Am7com\_Amphistomus\_complanatus\_NCB1  
-X-----X---XXX CP1Sc35455C6Co7hem\_Coproecus\_hemisphaericus\_NCB1  
-X-----X---XXX CP1Sc35455C6Ao7doi1\_Antenocanthon\_doi1\_NCB1

-X-----X-----CP1Sc3S4S5C6D17nig\_Diorygopyx\_niger NCBI  
 -X-----X-X---CP1Sc3S4S5C6D17inc\_Diorygopyx\_incomptus NCBI  
 -X-----X-----CP1Sc3S4S5C6D17tib\_Diorygopyx\_tibialis NCBI  
 -XX-----X-XXXX-CP1Sc3S4S5C6D17sim\_Diorygopyx\_simplicilunus NCBI  
 -X-----X-----CP1Sc3S4S5C6Sa7squ\_Saphobius\_squamulosus NCBI  
 -X-----X-XXX-CP1Sc3S4S5C6Sa7set\_Saphobius\_setosus NCBI  
 -X-----X-XXX-CP1Sc3S4S5Par7sim\_Paronthobium\_simplex NCBI  
 -X-----X-XXX-CP1Sc3S4S5Ano7tib\_Anonthobium\_tibiale NCBI  
 -X-----X-----CP1Sc3S4S5C6Pse7dgi1\_Pseudonthobium\_dgi1 NCBI  
 -X-----X-XXX-CP1Sc3S4S5C6Ig7fas\_Ignambia\_fasciculata NCBI  
 -X-----X-XXX-CP1Sc3S4S5C6Pse7fra\_Pseudonthobium\_fracticolloides NCBI  
 -X-----X-----CP1Sc3S4S5C6On7dgi1\_Onthobium\_dgi1 NCBI  
 -X-----X-X-X-CP1Sc3S4S5C6On7coo\_Onthobium\_cooki NCBI  
 -X-----X-XX-CP1Sc3S4S5C6Ps7BMNH679763\_Pseudignambia\_BMNH679763 NCBI  
 -X-----X-X-CP1Sc3S4S5C6Ps7dgi1\_Pseudignambia\_dgi1 NCBI  
 -X-----X-X-CP1Sc3S4S5C6Ps7dgi2\_Pseudignambia\_dgi2 NCBI  
 -X-----X-----CP1Sc3S4S5C6Le7bid\_Lepanus\_bidentatus NCBI  
 -X-----X-----CP1Sc3S4S5C6Le7pol\_Lepanus\_politus NCBI  
 -X-----X-X-CP1Sc3S4S5C6Le7nit\_Lepanus\_nitidus NCBI  
 -X-----X-XXX-CP1Sc3S4S5C6Le7ust\_Lepanus\_ustulatus NCBI  
 -X-----X-X-CP1Sc3S4S5C6Can7cas\_Canthosoma\_castelnaui NCBI  
 -X-----X-XX-CP1Sc3S4S5C6Ce7arm\_Cephalodesmius\_armiger NCBI  
 -X-----X-X-CP1Sc3S4S5C6Ce7qua\_Cephalodesmius\_quadridens NCBI  
 -X-----X-XXX-CP1Sc3S4S5C6Mo7cur\_Monoplistes\_curvipes NCBI  
 -X-----X-X-CP1Sc3S4S5C6Le7gla\_Lepanus\_glaber NCBI  
 -XX-----CP1Sc3S4S5C6Te7lae\_Temnoplectron\_laevae NCBI  
 -XX-----CP1Sc3S4S5C6Te7bor\_Temnoplectron\_bornemisszai NCBI  
 -XX-----CP1Sc3S4S5C6Te7maj\_Temnoplectron\_majoi NCBI  
 -XX-----CP1Sc3S4S5C6Te7bou\_Temnoplectron\_boucomonti NCBI  
 -XX-----X-XXX-CP1Sc3S4S5C6Te7fin\_Temnoplectron\_finnigani NCBI  
 -XX-----CP1Sc3S4S5C6Te7mon\_Temnoplectron\_monstrei NCBI  
 -XX-----CP1Sc3S4S5C6Te7inv\_Temnoplectron\_involute NCBI  
 -XX-----CP1Sc3S4S5C6Te7sub\_Temnoplectron\_subvolutans NCBI  
 -XX-----CP1Sc3S4S5C6Te7coo\_Temnoplectron\_cooki NCBI  
 -XX-----CP1Sc3S4S5C6Te7dis\_Temnoplectron\_disruptum NCBI  
 -XX-----X-X-CP1Sc3S4S5C6Te7pol\_Temnoplectron\_politulum NCBI  
 -XX-----CP1Sc3S4S5C6Te7aen\_Temnoplectron\_aeneopiceum NCBI  
 -XX-----X-XXX-CP1Sc3S4S5C6C17bac\_Circellium\_bacchus NCBI  
 -X-----X-XXX-CP1Sc3S4S5He7and\_Heliocopris\_andersoni NCBI  
 -XX-----X-X-CP1Sc3S4S5He7ham\_Heliocopris\_hamadryas NCBI  
 -X-----X-X-CP1Sc3S4S5S6Sc7dgi1\_Scarabaeus\_dgi1 NCBI  
 -X-----X-X-CP1Sc3S4S5Pa7dgi1\_Pachysoma\_dgi1 NCBI  
 -XX-----CP1Sc3S4S5Pa7aes\_Pachysoma\_aesculapius NCBI  
 -XX-----X-CP1Sc3S4S5Pa7ben\_Pachysoma\_bennigseni NCBI  
 -XX-----CP1Sc3S4S5Pa7end\_Pachysoma\_endroeydi NCBI  
 -XX-----CP1Sc3S4S5Pa7gle\_Pachysoma\_glentoni NCBI  
 -XX-----X-CP1Sc3S4S5Pa7hip\_Pachysoma\_hippocrates NCBI  
 -XX-----CP1Sc3S4S5Pa7gar\_Pachysoma\_gariepinus NCBI  
 -XX-----CP1Sc3S4S5Pa7den\_Pachysoma\_denticollis NCBI  
 -XX-----CP1Sc3S4S5Pa7fit\_Pachysoma\_fitsimonsi NCBI  
 -XX-----CP1Sc3S4S5Pa7sch\_Pachysoma\_schinzi NCBI  
 -XX-----CP1Sc3S4S5Pa7str\_Pachysoma\_striatus NCBI  
 -XX-----X-CP1Sc3S4S5S6Kh7sub\_Kheper\_subaeneus NCBI  
 -X-----X-CP1Sc3S4S5S6Kh7bon\_Kheper\_bonellii NCBI  
 -XX-----X-XXX-CP1Sc3S4S5S6Kh7nig\_Kheper\_nigroaeneus NCBI  
 -XX-----X-CP1Sc3S4S5S6Sc7rad\_Scarabaeus\_radama NCBI  
 -XX-----X-CP1Sc3S4S5S6Sc7gor\_Scarabaeus\_goryi NCBI  
 -XX-----X-CP1Sc3S4S5S6Sc7vie\_Scarabaeus\_viettei NCBI  
 -XX-----X-CP1Sc3S4S5S6Sc7sat\_Scarabaeus\_satyri NCBI  
 -XX-----X-CP1Sc3S4S5S6Sc7zam\_Scarabaeus\_zambeziensis NCBI  
 -XX-----X-CP1Sc3S4S5Ne7pro\_Neateuchus\_proboscideus NCBI  
 -XX-----CP1Sc3S4S5Pa7rot\_Pachysoma\_rotundigenus NCBI  
 -XX-----CP1Sc3S4S5Pa7rod\_Pachysoma\_rodriguezi NCBI  
 -XX-----X-CP1Sc3S4S5S6Sc7wes\_Scarabaeus\_westwoodi NCBI  
 -XX-----X-CP1Sc3S4S5S6Sc7rus\_Scarabaeus\_rusticus NCBI  
 -XX-----X-CP1Sc3S4S5S6Sc7rug\_Scarabaeus\_rugosus NCBI  
 -XX-----XX-X-CP1Sc3S4S5S6Sc7SIK2015\_Scarabaeus\_SIK2015 NCBI  
 -XX-----X-X-CP1Sc3S4S5S6Sc7gal\_Scarabaeus\_galenus NCBI  
 -XX-----X-X-CP1Sc3S4S5S6Sc7boh\_Scarabaeus\_bohemani NCBI  
 -XX-----X-CP1Sc3S4S5S6Sc7fla\_Scarabaeus\_flavicornis NCBI  
 -X-----X-CP1Sc3S4S5S6Sc7SM2012\_Scarabaeus\_SM2012 NCBI  
 -XX-----X-CP1Sc3S4S5S6Sc7rub\_Scarabaeus\_rubripennis NCBI  
 -X-----X-XXX-CP1Sc3S4S5S6Dr7cos\_Drepanopodus\_costatus NCBI  
 -XX-----X-CP1Sc3S4S5S6Dr7pro\_Drepanopodus\_proximus NCBI  
 -XX-----X-CP1Sc3S4S5Pa7val\_Pachysoma\_valeflorae NCBI  
 -XX-----X-XXX-CP1Sc3S4S5S6Pa7fem\_Pachylomerus\_femoralis NCBI  
 -XX-----X-CP1Sc3S4S5S6Sc7ada\_Scarabaeus\_adamastor NCBI  
 -XX-----X-X-CP1Sc3S4S5S6Sc7hip\_Scarabaeus\_hippias NCBI  
 -XX-----CP1Sc3S4S5S6Sc7cic\_Scarabaeus\_cicatricosus NCBI  
 -XXX-----CP1Sc3S4S5S6Sc7sac\_Scarabaeus\_sacer NCBI  
 -XX-----CP1Sc3S4S5S6Sc7piu\_Scarabaeus\_pius NCBI  
 -XX-----CP1Sc3S4S5S6Sc7thp\_Scarabaeus\_thphon NCBI  
 -X-----X-CP1Sc3S4S5S6Sc7SM2012\_1\_Scarabaeus\_SM2012 NCBI  
 -XX-----X-XXX-CP1Sc3S4S5S6Sc7bri\_Scarabaeus\_brittoni NCBI  
 -X-----X-CP1Sc3S4S5Anon7fre\_Anonychitis\_freyi NCBI  
 -XX-----X-CP1Sc3S4S5Ch7hun\_Cheironitis\_hungaricus NCBI  
 -XX-----X-CP1Sc3S4S5Ch7sca\_Cheironitis\_scaevola NCBI  
 -X-----X-XXX-CP1Sc3S4S5Ch7hop\_Cheironitis\_hoplosternus NCBI  
 XXXXXXXXXXXXXXX-X-CP1Sc3S4S5Eu6Eu7car\_Cheironitis\_hoplosternus\_Scarab.idba.15\_MERGED\_MMG\_ANNOT\_FROM\_BARCODE  
 -XX-----X-CP1Sc3S4S5On7bel\_Onitis\_belial NCBI  
 -X-----X-CP1Sc3S4S5On7sub\_Onitis\_subopacus NCBI  
 XXXXXXXXXXXXXXX-X-CP1Sc3S4S5On7fal\_Onitis\_falcatus\_CS.idba.22\_MERGED\_MMG\_ANNOT\_FROM\_BARCODE  
 -XXXX-----CP1Sc3\_Scarabaeoidea\_sp7\_CS.idba.87\_MMG\_ANNOT\_FROM\_TREE  
 XXXXXXXXXXXXXXX-X-CP1Sc3S4S5On7ale\_Onitis\_alexis\_Scarab.idba.9\_MMG\_ANNOT\_FROM\_BARCODE  
 XXXXXXXXXXXXXXX-X-CP1Sc3S4S5On7ale\_Onitis\_alexis\_CS.idba.60\_MERGED\_MMG\_ANNOT\_FROM\_BARCODE



Phylogenetic tree showing relationships between various species, primarily Helictopleurus and Onthophagus. The tree is rooted on the left and branches out to the right. Species names are listed on the right side of the tree, often followed by accession numbers and database identifiers (e.g., NCBI, CS.idba). Some entries include MMG ANNOT FROM BARCODE or MMG ANNOT FROM TREE. The tree shows a clear division between Helictopleurus and Onthophagus, with Helictopleurus species generally clustered together in the upper part of the tree and Onthophagus species in the lower part. Within Onthophagus, there are several distinct clades, including those related to Scarabaeidae and other genera like Caccobius and Ciccobius. The tree is highly detailed, showing many sub-species and closely related forms.

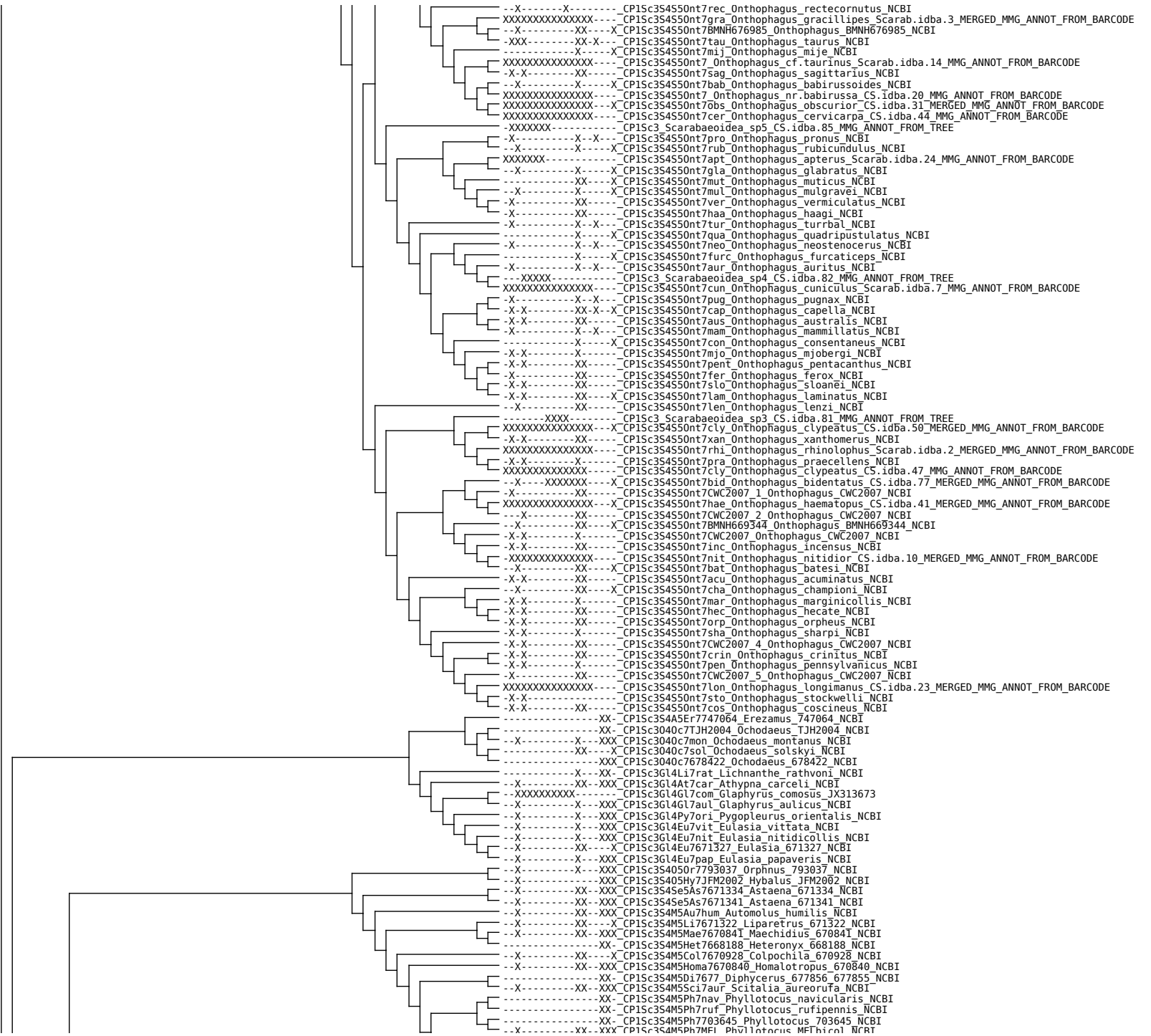

XX-XX-CP1Sc3S4Se5As7671333 Astaena\_671333 NCBI  
-X-XXX-CP1Sc3S4M5671352\_MeloLonthinae\_671352 NCBI  
-X-CP1Sc3S4M5Het7671323\_Heteronyx\_671323 NCBI  
-X-XX-CP1Sc3S4M5Het7670839\_Heteronyx\_670839 NCBI  
-XXX-CP1Sc3S4M5Pr7mod\_Prodontria\_modesta NCBI  
-X-X-CP1Sc3S4M5Co7zea\_Costelytra\_zealandica NCBI  
-X-CP1Sc3S4M5Da7ish\_Dasylepida\_ishigakiensis NCBI  
-XX-CP1Sc3S4M5Chei7ges\_Cheironotus\_gestroi NCBI  
-X-XXX-CP1Sc3G14Pr7bim\_Propomacrus\_bimicronatus NCBI  
-XXXXXXXX-CP1Sc3S4M5Euc7\_Euchirus\_sp\_JX313679  
-X-XX-CP1Sc3S4M5Euc7dup\_Euchirus\_dupontianus NCBI  
XXXXXXXXXXXXXXXX-CP1Sc3S4M5Chei7jan\_Cheironotus\_jansonii\_NC\_023246\_MERGED  
-X-XX-CP1Sc3S4M5Ec7umb\_Echyra\_umbriana NCBI  
-X-XX-CP1Sc3S4M5Lio7Arg1\_Lioegys\_Arg1 NCBI  
-X-XX-CP1Sc3S4M5Ap7671353\_Apogonia\_671353 NCBI  
-X-XX-CP1Sc3S4M5Ce7bic\_Ceratogonia\_bicornuta NCBI  
-X-XX-CP1Sc3S4M5Ap7671463\_Apogonia\_671463 NCBI  
-X-XX-CP1Sc3S4M5Dic7ova\_Dichecephala\_ovata NCBI  
-XX-CP1Sc3S4M5Ap7DA2006\_Apogonia\_DA2006 NCBI  
-XX-CP1Sc3S4M5Ap7677867\_Apogonia\_677867 NCBI  
-X-XX-CP1Sc3S4M5Ap7703614\_Apogonia\_703614 NCBI  
-XX-CP1Sc3S4M5Ap7cri\_Apogonia\_crIbricolis NCBI  
-X-XX-CP1Sc3S4M5Par7MA2\_Paramorphochelus\_MA2 NCBI  
-X-XX-CP1Sc3S4M5Par7agr\_Paramorphochelus\_agricola NCBI  
-X-XXX-CP1Sc3S4M5Apo7671482\_Apomorphochelus\_671482 NCBI  
-XX-XX-CP1Sc3S4M5Ch7747062\_Chasmatopterus\_747062 NCBI  
-XX-CP1Sc3S4M5Ch7vil\_Chasmatopterus\_villosus NCBI  
-X-CP1Sc3S4M5Hom7JFM2002\_Homaloplia\_JFM2002 NCBI  
-X-XX-XXX-CP1Sc3S4M5Ch7694788\_Chasmatopterus\_694788 NCBI  
-X-CP1Sc3S4M5Pach7cal\_Pachycnema\_calviniana NCBI  
-X-XX-CP1Sc3S4M5Lep7DA2011\_Lepithrix\_DA2011 NCBI  
-X-XX-CP1Sc3S4M5Er7DA2011\_1\_Eriesthis\_DA2011 NCBI  
-X-CP1Sc3S4M5Er7vul\_Eriesthis\_vulpina NCBI  
-X-XX-CP1Sc3S4M5Er7sem\_Eriesthis\_semitrita NCBI  
-X-XX-CP1Sc3S4M5Er7hyp\_Eriesthis\_hypocrita NCBI  
-X-XX-CP1Sc3S4M5Er7ves\_Eriesthis\_vestita NCBI  
-XX-CP1Sc3S4M5Er7DA2011\_Eriesthis\_DA2011 NCBI  
-X-XX-CP1Sc3S4M5Mic7DA2011\_Microplus\_DA2011 NCBI  
-XX-CP1Sc3S4M5Con7SA1\_Congella\_SA1 NCBI  
-X-XX-CP1Sc3S4M5Con7DA2011\_1\_Congella\_DA2011 NCBI  
-X-XX-CP1Sc3S4M5Con7DA2011\_Congella\_DA2011 NCBI  
-X-XX-CP1Sc3S4M5671507\_MeloLonthinae\_671507 NCBI  
-XX-CP1Sc3S4M5Amo7MA3\_Amorphochelus\_MA3 NCBI  
-X-XX-CP1Sc3S4M5Mi7mon\_Michaeloplia\_montana NCBI  
-XX-CP1Sc3S4M5Mi7pro\_Michaeloplia\_prolata NCBI  
-XX-CP1Sc3S4M5Cl7DA2011\_Clania\_DA2011 NCBI  
-XX-CP1Sc3S4M5Cl7DA2011\_1\_Clania\_DA2011 NCBI  
-X-CP1Sc3S4M5Le7nan\_Lepidiota\_nana NCBI  
-X-XX-CP1Sc3S4M5Sce7DA2011\_Scelophysa\_DA2011 NCBI  
-XX-XX-CP1Sc3S4M5Hop7gra\_Hoplia\_graminicola NCBI  
-XX-CP1Sc3S4M5Hop7DA2011\_Hoplia\_DA2011 NCBI  
-XX-CP1Sc3S4M5Hop7kor\_Hoplia\_korbi NCBI  
-XX-XX-CP1Sc3S4M5Hop7phi\_Hoplia\_philanthus NCBI  
-XX-CP1Sc3S4M5Hop7arg\_Hoplia\_argentea NCBI  
-X-XX-CP1Sc3S4M5Hop7far\_Hoplia\_farinosa NCBI  
-XX-CP1Sc3S4M5Cyl7DA2011\_2\_Cylinchus\_DA2011 NCBI  
-X-XX-CP1Sc3S4M5Cyl7DA2011\_1\_Cylinchus\_DA2011 NCBI  
-X-XX-CP1Sc3S4M5Cyl7DA2011\_Cylinchus\_DA2011 NCBI  
-X-X-CP1Sc3S4M5Do7DA2011\_Dolichoplia\_DA2011 NCBI  
-XX-CP1Sc3S4M5DA2011\_MeloLonthinae\_DA2011 NCBI  
-X-XX-CP1Sc3S4M5Om7DA2011\_1\_Omocrates\_DA2011 NCBI  
-XX-CP1Sc3S4M5Om7DA2011\_Omocrates\_DA2011 NCBI  
-X-XX-CP1Sc3S4M5Cer7SA1\_Ceratochelus\_SA1 NCBI  
-X-XX-CP1Sc3S4M5Cer7SA2\_Ceratochelus\_SA2 NCBI  
-X-XX-CP1Sc3S4M5Hete7SA2\_Heterochelus\_SA2 NCBI  
-XX-CP1Sc3S4M5Gy7DA2011\_Gymnoloma\_DA2011 NCBI  
-X-XX-CP1Sc3S4M5Mo7DA2011\_Monocheilus\_DA2011 NCBI  
-X-XX-CP1Sc3S4M5Mo7spsA1\_Monocheilus\_spsA1 NCBI  
-X-XX-CP1Sc3S4M5Hete7kul\_Heterochelus\_kulzeri NCBI  
-XX-CP1Sc3S4M5Hete7kulZ\_Heterochelus\_kulzeri NCBI  
-X-XX-CP1Sc3S4M5Hete7def\_Heterochelus\_defector NCBI  
-X-XX-CP1Sc3S4M5Hete7DA2011\_Heterochelus\_DA2011 NCBI  
-X-XX-CP1Sc3S4M5Hete7sul\_Heterochelus\_sulphureus NCBI  
-X-XX-CP1Sc3S4M5Hete7vul\_Heterochelus\_vulpinus NCBI  
-XX-CP1Sc3S4M5Pa7703620\_Pachypus\_703620 NCBI  
-X-XXX-CP1Sc3S4M5Pa7can\_Pachypus\_candidae NCBI  
-XX-CP1Sc3S4M5Di7677855\_Diphycerus\_677855 NCBI  
-X-XX-CP1Sc3S4M5Di7678420\_Diphycerus\_678420 NCBI  
-X-XX-CP1Sc3S4M5Di7677856\_Diphycerus\_677856 NCBI  
-XX-CP1Sc3S4M5Li7obs\_Liparetrus\_obscurior NCBI  
-X-XXX-CP1Sc3S4M5Bu7ech\_Buettikeria\_echinosa NCBI  
-X-XX-CP1Sc3S4M5Br7fla\_Brenskiella\_flavomicans NCBI  
-XX-CP1Sc3S4M5Pl7PER1\_Plectris\_PER1 NCBI  
-X-XX-CP1Sc3S4M5Ma7703603\_Macroductylus\_703603 NCBI  
-XX-CP1Sc3S4M5Ma7694770\_Macroductylus\_694770 NCBI  
-X-XX-CP1Sc3S4M5Is7Arg1\_Isonychus\_Arg1 NCBI  
-X-CP1Sc3S4M5Is7AGL2012\_Isonychus\_AGL2012 NCBI  
-X-XX-CP1Sc3S4M5Is7Arg2\_Isonychus\_Arg2 NCBI  
-XX-CP1Sc3S4M5Is7670884\_Isonychus\_670884 NCBI  
-XX-CP1Sc3S4M5Is7670885\_Isonychus\_670885 NCBI  
-X-XX-CP1Sc3S4M5Sp7DA2012\_1\_Sparmannia\_DA2012 NCBI  
-X-XX-CP1Sc3S4M5Sp7DA2012\_1\_Sparmannia\_DA2012 NCBI  
-X-XX-CP1Sc3S4M5En7boi\_Enaria\_boissayei NCBI  
-X-XX-CP1Sc3S4M5Che7str\_Cherbezatina\_strigosa NCBI  
-X-XX-CP1Sc3S4M5Api7671495\_Apiencya\_671495 NCBI

--X-----XX---X CP1Sc3S4M5Eu7671497 Euthora\_671497 NCBI  
--X-----XX---X CP1Sc3S4M5Eu7671503 Varenca\_671503 NCBI  
--X-----XX---X CP1Sc3S4M5Eut7p1l Eutrichesis\_pilosicollis NCBI  
--X-----XX---X CP1Sc3S4M5DA2012\_Melolonthinae DA2012 NCBI  
--X-----XX---XXX CP1Sc3S4M5J7exc Idionychus\_excisus NCBI  
--X-----XX---XXX CP1Sc3S4M5Ho7set Holotrichia\_seticollis NCBI  
--X-----XXX CP1Sc3S4M5Phy7BYU Phyllophaga\_BYU\_ACC0040 NCBI  
--X-----XXX CP1Sc3S4M5Phy7JAR2003 Phyllophaga\_JAR2003 NCBI  
--X-----XX--- CP1Sc3S4M5So7BM567137I Sophrops\_BM567137I NCBI  
--X-----XX---XXX CP1Sc3S4M5So7DA2006 Sophrops\_DA2006 NCBI  
--X-----XX---X CP1Sc3S4M5Ha7tra Haplidia\_transversa NCBI  
--X-----XX---XXX CP1Sc3S4M5Am7sol Amphimalon\_solstitiale NCBI  
--X-----XX--- CP1Sc3S4M5Ho7par Holotrichia\_parallela NCBI  
--X-----XX--- CP1Sc3S4M5Ha7BMNH703599 Haplidia\_BMNH703599 NCBI  
--X-----X--- CP1Sc3S4M5Ap17tra Aplidia\_transversa NCBI  
--X-----XX--- CP1Sc3S4M5Ho7lon Holotrichia\_longipennis NCBI  
--X-----XX--- CP1Sc3S4M5Ho7sik Holotrichia\_sikkimensis NCBI  
--X-----XX--- CP1Sc3S4M5Ho7nag Holotrichia\_nagpurensis NCBI  
--X-----XX--- CP1Sc3S4M5Ho7ser Holotrichia\_serrata NCBI  
--X-----XX--- CP1Sc3S4M5Bra7fal Brahmina\_faldermanni NCBI  
--X-----XX--- CP1Sc3S4M5Tr7ten Trematodes\_tenebrioides NCBI  
--X-----XX--- CP1Sc3S4M5Bra7cre Brahmina\_crenicollis NCBI  
--X-----X---X CP1Sc3S4M5As7DA2012\_Astenophilis DA2012 NCBI  
XXXXXXXXXXXXX CP1Sc3S4M5As7\_Astenophilis\_sp\_JX412755  
--X-----XX---X CP1Sc3S4M5Ho7dio Holotrichia\_dionophila NCBI  
--X-----XX--- CP1Sc3S4M5Hi7bic Hilyotrogus\_bicoloreus NCBI  
--X-----XX--- CP1Sc3S4M5He7pic Heptophylla\_picea NCBI  
--X-----XX--- CP1Sc3S4M5Po7dec Polyphylla\_decemlineata NCBI  
--X-----XX---X CP1Sc3S4M5Hop17p1l Hoplocheilus\_piliger NCBI  
--X-----XX---X CP1Sc3S4M5Em7sic Empecta\_sicardi NCBI  
--X-----XX--- CP1Sc3S4M5Po7lat Polyphylla\_laticollis NCBI  
--X-----X---X CP1Sc3S4M5Cy7kir Cyphonoxia\_kircheri NCBI  
--X-----XX---X CP1Sc3S4C5Ano7sar Anoxia\_sardoa NCBI  
--X-----XX---X CP1Sc3S4C5Ano7DA2012 Anoxia\_DA2012 NCBI  
--X-----XX--- CP1Sc3S4M5Hop17inc Hoplosternus\_incanus NCBI  
--X-----XX---XXX CP1Sc3S4M5Me7mel Melolontha\_melolontha NCBI  
XXXXXXXXXXXXX CP1Sc3S4M5Me7hip Melolontha\_hippocastani.amie.idba.79\_MERGED\_MMG\_ANNOT\_FROM\_BARCODE  
--X-----XX---XXX CP1Sc3S4M5Le7alb Lepidiota\_albistigma NCBI  
--X-----X---X CP1Sc3S4M5Me7MELaus1 Melolontha\_MELaus1 NCBI  
--X-----XX---XXX CP1Sc3S4M5Le7str Lepidiota\_stradbrokensis NCBI  
--X-----XX---X CP1Sc3S4M5DA2012\_1 Melolonthinae DA2012 NCBI  
XXXXXXXXXXXXX CP1Sc3S4M5Rh7mag Rhopaea\_magnicornis\_NC\_013252\_MERGED  
--X-----XX---X CP1Sc3S4M5Ach7DA2012 Achloa\_DA2012 NCBI  
--X-----X---X CP1Sc3S4M5Rha7DA2012\_Rhabdopholis\_DA2012 NCBI  
--X-----XX---X CP1Sc3S4M5DA2012\_3 Melolonthinae DA2012 NCBI  
--X-----XX---X CP1Sc3S4M5DA2012\_2 Melolonthinae DA2012 NCBI  
--X-----XX---X CP1Sc3S4M5Hy7DA2012\_2 Hypopholis\_DA2012 NCBI  
--X-----XX---X CP1Sc3S4M5Hy7DA2012\_1 Hypopholis\_DA2012 NCBI  
--X-----XX---X CP1Sc3S4M5Sch7DA2012\_1 Schizonycha DA2012 NCBI  
XXXXXXXXXXXXX CP1Sc3S4M5Sch7\_Schizonycha\_sp\_JX412739  
--X-----XX---X CP1Sc3S4M5Sch7gra Schizonycha\_gracilis NCBI  
--X-----XX---X CP1Sc3S4M5Sch7pun Schizonycha\_puncticollis NCBI  
--X-----XX---X CP1Sc3S4M5Sch7inc Schizonycha\_increta NCBI  
--X-----XX---X CP1Sc3S4M5Sch7DA2012\_8 Schizonycha DA2012 NCBI  
--X-----XX---X CP1Sc3S4M5Sch7tra Schizonycha\_transvaalica NCBI  
--X-----XX---X CP1Sc3S4M5Sch7lan Schizonycha\_languens NCBI  
--X-----X---X CP1Sc3S4M5Sch7DA2012\_6 Schizonycha DA2012 NCBI  
--X-----XX---X CP1Sc3S4M5Sch7DA2012\_11 Schizonycha DA2012 NCBI  
--X-----XX---X CP1Sc3S4M5Sch7DA2012\_3 Schizonycha DA2012 NCBI  
--X-----XX---X CP1Sc3S4M5Sch7DA2012\_5 Schizonycha DA2012 NCBI  
--X-----XX---X CP1Sc3S4M5Sch7deb Schizonycha\_debilis NCBI  
--X-----XX---X CP1Sc3S4M5Sch7leb Schizonycha\_lebidis NCBI  
--X-----XX---X CP1Sc3S4M5Sch7DA2012 Schizonycha DA2012 NCBI  
--X-----XX---X CP1Sc3S4M5Sch7aff Schizonycha\_affinis NCBI  
--X-----XX---X CP1Sc3S4M5Sch7car Schizonycha\_carbonaria NCBI  
--X-----XX---X CP1Sc3S4M5Sch7dur Schizonycha\_durbana NCBI  
--X-----XX---X CP1Sc3S4M5Sch7DA2012\_15 Schizonycha DA2012 NCBI  
--X-----XX---X CP1Sc3S4M5Sch7DA2012\_9 Schizonycha DA2012 NCBI  
--X-----XX---X CP1Sc3S4M5Sch7glo Schizonycha\_globa NCBI  
--X-----XX---X CP1Sc3S4M5Sch7fal Schizonycha\_fallax NCBI  
--X-----XX---X CP1Sc3S4M5Sch7DA2012\_13 Schizonycha DA2012 NCBI  
--X-----XX---X CP1Sc3S4M5Sch7DA2012\_12 Schizonycha DA2012 NCBI  
--X-----XX---X CP1Sc3S4M5Sch7div Schizonycha\_divulsa NCBI  
--X-----XX---X CP1Sc3S4M5Sch7neg Schizonycha\_neglecta NCBI  
--X-----XX---X CP1Sc3S4M5Sch7abr Schizonycha\_abrupta NCBI  
--X-----XX---X CP1Sc3S4M5Sch7DA2012\_10 Schizonycha DA2012 NCBI  
--X-----XX---X CP1Sc3S4M5Sch7DA2012\_7 Schizonycha DA2012 NCBI  
--X-----XX---X CP1Sc3S4M5Sch7DA2012\_4 Schizonycha DA2012 NCBI  
--X-----XX---X CP1Sc3S4M5Sch7DA2012\_2 Schizonycha DA2012 NCBI  
--X-----XX---XXX CP1Sc3S4M5Sch7fus Schizonycha\_fuscens NCBI  
--X-----XX---X CP1Sc3S4M5Sch7val Schizonycha\_valida NCBI  
--X-----XX---X CP1Sc3S4M5Sch7alg Schizonycha\_algoensis NCBI  
--X-----XX---X CP1Sc3S4M5Sch7liv Schizonycha\_livada NCBI  
--X-----XX---X CP1Sc3S4M5Sch7usa Schizonycha\_usambarae NCBI  
--X-----XX---X CP1Sc3S4M5Sch7pic Schizonycha\_piceonigra NCBI  
--X-----XX---X CP1Sc3S4M5Sch7com Schizonycha\_compacta NCBI  
--X-----XX---X CP1Sc3S4M5Sch7DA2012\_14 Schizonycha DA2012 NCBI  
--X-----XX---X CP1Sc3S4M5Ge7Arg2 Geniates\_Arg2 NCBI  
--X-----XX---X CP1Sc3S4M5Lo7PER1 Lobogeniates\_PER1 NCBI  
--X-----XX---XXX CP1Sc3S4R5747070 Rutelinae\_747070 NCBI  
--X-----XX--- CP1Sc3S4R5Pha7spe Phalangogonia\_sperata NCBI  
--X-----XX--- CP1Sc3S4R5Ano7boi Anoplognathus\_boisduvalii NCBI  
--X-----XX--- CP1Sc3S4R5Sp7cup Spodochlamys\_cupreola NCBI  
--X-----XX--- CP1Sc3S4R5Ch7pan Chlorota\_panamensis NCBI  
--X-----XX---X CP1Sc3S4R5Ant7Frc1 Antichaira\_Frc1\_MFR1

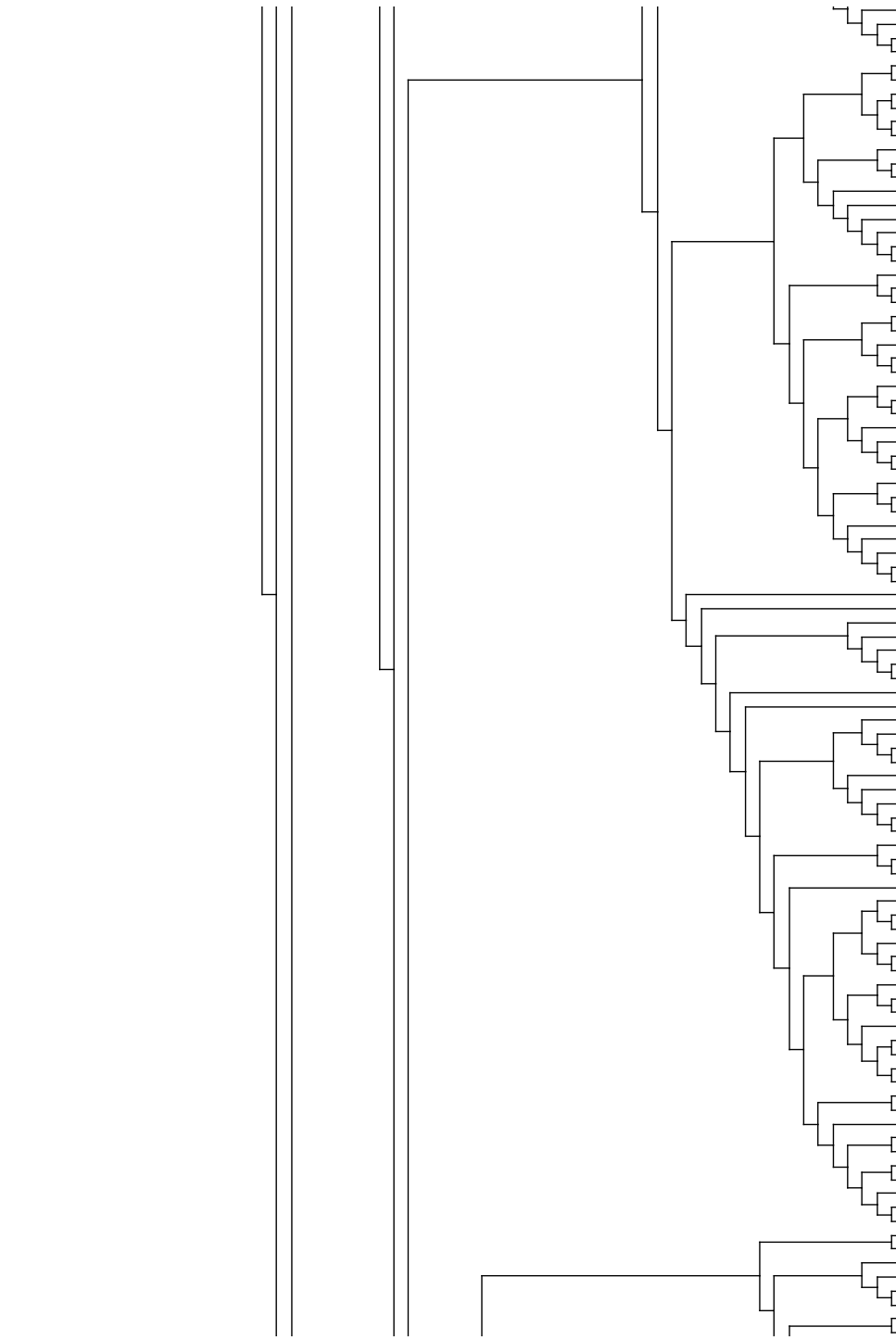

CP1Sc3S4R5Plames Platycyelia mesosternalis NCBI  
CP1Sc3S4R5Pe7PER1 Pelidnota PER1 NCBI  
CP1Sc3S4R5Pe7bel Pelidnota Belti NCBI  
CP1Sc3S4R5Pe7par Pelidnota parallela NCBI  
CP1Sc3S4R5Pe7not Pelidnota notata NCBI  
CP1Sc3S4R5Pe7fro Pelidnota frommeri NCBI  
CP1Sc3S4R5Chr7aur Chryrsina aurigans NCBI  
CP1Sc3S4R5Chr7lim Chryrsina limbata NCBI  
CP1Sc3S4R5Chr7bru Chryrsina bruyei NCBI  
CP1Sc3S4R5Chr7auro Chryrsina aurora NCBI  
CP1Sc3S4R5Chr7lut Chryrsina luteomarginata NCBI  
CP1Sc3S4R5Pl7H20047 Plusiotis TH20047 NCBI  
CP1Sc3S4R5Is7Las IsoPLia lasiosoma NCBI  
CP1Sc3S4R5Ad7JFM2002 Adoretus JFM2002 NCBI  
CP1Sc3S4R5Pr7fru Prodoxus truncatus NCBI  
CP1Sc3S4R5Ad7DA2006\_1 Adoretus DA2006 NCBI  
CP1Sc3S4R5Ad7 Adoretus\_sp\_JX412788  
CP1Sc3S4R5Ad7DA2006 Adoretus DA2006 NCBI  
CP1Sc3S4R5Ad7BM677785 Adoretus BM677785 NCBI  
CP1Sc3S4R5Ad7BM677767 Adoretus BM677767 NCBI  
CP1Sc3S4R5Ad7BM670852 Adoretus BM670852 NCBI  
CP1Sc3S4R5Ad7ver Adoretus versutus NCBI  
CP1Sc3S4R5Ad7las Adoretus lasiopygus NCBI  
CP1Sc3S4R5Ad7DA2006\_2 Adoretus DA2006 NCBI  
CP1Sc3S4R5Ad7BM677810 Adoretus BM677810 NCBI  
CP1Sc3S4R5Ad7BM677766 Adoretus BM677766 NCBI  
CP1Sc3S4R5Le7ova Lepadoretus ovatooides NCBI  
CP1Sc3S4R5Tr7muc Trigonostomum mucoreum NCBI  
CP1Sc3S4R5671443 Rutelinae\_671443 NCBI  
CP1Sc3S4R5671419 Rutelinae\_671419 NCBI  
CP1Sc3S4R5Ad7ten Adoretus tenuimaculatus NCBI  
CP1Sc3S4M5Pe7747068 Perissosoma 747068 NCBI  
CP1Sc3S4D5PHI Dynastinae PHIoz NCBI  
CP1Sc3S4D5Ch7lat Cheiloplatys latipes NCBI  
CP1Sc3S4D5Or7clu Orizabus clunalis NCBI  
CP1Sc3S4D5Cy7car Cyclocephala carbonaria NCBI  
CP1Sc3S4D5Cy7kas Cyclocephala kaszabi NCBI  
CP1Sc3S4D5Cy7por Cyclocephala porioni NCBI  
CP1Sc3S4D5Cy7wei Cyclocephala weidneri NCBI  
CP1Sc3S4D5To7sal Tomarus sallaei NCBI  
CP1Sc3S4D5Pu7cas Pucaya castanea NCBI  
CP1Sc3S4D5Cy7nigF Cyclocephala nigritarsis NCBI  
CP1Sc3S4D5Par7ama Parapucaya amazonica NCBI  
CP1Sc3S4D5Cy7a1m Cyclocephala almitana NCBI  
CP1Sc3S4D5Cy7mel Cyclocephala melanocephala NCBI  
CP1Sc3S4D5An7vex Ancognatha vexans NCBI  
CP1Sc3S4D5Cy7nig Cyclocephala nigerima NCBI  
CP1Sc3S4D5Cy7maf Cyclocephala mafaffa NCBI  
CP1Sc3S4D5Cy7spa Cyclocephala sparsa NCBI  
CP1Sc3S4D5Cy7cons Cyclocephala conspicua NCBI  
CP1Sc3S4D5Cy7amb Cyclocephala amblyopsis NCBI  
CP1Sc3S4D5Cy7zod Cyclocephala zodion NCBI  
CP1Sc3S4D5Cy7bre Cyclocephala brevis NCBI  
CP1Sc3S4D5Cy7gra Cyclocephala gravis NCBI  
CP1Sc3S4D5Dys7dub Dyscinetus dubius NCBI  
CP1Sc3S4D5St7lae Stenocrates laevicollis NCBI  
CP1Sc3S4D5Cy7lig Cyclocephala ligyrina NCBI  
CP1Sc3S4D5Cy7lun Cyclocephala lunulata NCBI  
CP1Sc3S4D5Cy7Arg2 Cyclocephala Arg2 NCBI  
CP1Sc3S4D5Cy7con Cyclocephala confusa NCBI  
CP1Sc3S4D5Cy7ero Cyclocephala erotylina NCBI  
CP1Sc3S4D5Cy7sto Cyclocephala stockwelli NCBI  
CP1Sc3S4D5As7sin Aspidolea singularis NCBI  
CP1Sc3S4D5Cy7sti Cyclocephala stictica NCBI  
CP1Sc3S4D5Cy7san Cyclocephala sanguinicollis NCBI  
CP1Sc3S4D5Cy7JMR2012 Cyclocephala JMR2012 NCBI  
CP1Sc3S4D5Cy7670887 Cyclocephala 670887 NCBI  
CP1Sc3S4D5Cy7Arg1 Cyclocephala Arg1 NCBI  
CP1Sc3S4D5Ha7bar Haploscapanes barbarossa NCBI  
CP1Sc3S4D5Cha7atl Chalcosoma atlantis NCBI  
CP1Sc3S4D5Cha7cau Chalcosoma caucasicum NCBI  
CP1Sc3S4D5Eu7bir Eupatorus birmanicus NCBI  
CP1Sc3S4D5Pa7sol Pachyoryctes solidus NCBI  
CP1Sc3S4D5Be7bec Beckius beccarii NCBI  
CP1Sc3S4D5Al7pfe Allomyrina pfeifferi NCBI  
CP1Sc3S4D5Xyl7aus Xylotrupes australicus NCBI  
CP1Sc3S4D5Xyl7mer Xylotrupes meridionalis NCBI  
CP1Sc3S4D5Al7dav Allomyrina davidis NCBI  
CP1Sc3S4D5Tr7dic Trypoxylus dichotomus NCBI  
CP1Sc3S4D5Te7DA2012 Temnorhynchus DA2012 NCBI  
CP1Sc3S4D5Pe7idi Pentodon idiota NCBI  
CP1Sc3S4R5He7ara Heteronychus arator NCBI  
CP1Sc3S4D5Pi7dub Pimelopus dubius NCBI  
CP1Sc3S4R5He7DA2012\_1 Heteronychus DA2012 NCBI  
CP1Sc3S4R5Pl7PLU Plusiotis PLUSrent NCBI  
CP1Sc3S4R5He7Het Heteronychus HeteroRent NCBI  
CP1Sc3S4R5He7DA2012 Heteronychus DA2012 NCBI  
CP1Sc3S4D5Al7sim Alissonotum simile NCBI  
CP1Sc3S4R5He7DA2006 Heteronychus DA2006 NCBI  
CP1Sc3S4R5He7Lio Heteronychus lioderes NCBI  
CP1Sc3S4D5En7pan Enema pan NCBI  
CP1Sc3S4D5Meg7sep Megacera septentrionis NCBI  
CP1Sc3S4D5Am7cen Amblyoproctus centroamericanus NCBI  
CP1Sc3S4D5Al7bin Alissonotum binodulum NCBI  
CP1Sc3S4D5Dy7tit Dynastes titus NCBI



---X-----XX-XXX\_CP1Sc3S4D5Dy7gra\_Dynastes\_granti\_NCBI  
---X-----XX----CP1Sc3S4D5Me7the\_Megasoma\_thersites\_NCBI  
---X-----XX----CP1Sc3S4D5Me7act\_Megasoma\_actaeon\_NCBI  
---X-----XX----CP1Sc3S4D5Het7mni\_Heterogomphus\_mniszechi\_NCBI  
---X-----XX----CP1Sc3S4D5Sp7bel\_Spodistes\_beltianus\_NCBI  
---X-----XX----CP1Sc3S4D5Go7cla\_Golofa\_clavigera\_NCBI  
---X-----XX----CP1Sc3S4D5Go7piz\_Golofa\_pizarro\_NCBI  
---X-----XX----CP1Sc3S4D5Go7por\_Golofa\_porteri\_NCBI  
---X-----XX---X\_CP1Sc3S4D5DA2012\_Dynastinae\_DA2012\_NCBI  
---X-----XX---X\_CP1Sc3S4D5Sy7syr\_Syrictes\_syrichthus\_NCBI  
---X-----XX-XXX\_CP1Sc3S4D5Ph7dio\_Phyllognathus\_dionysius\_NCBI  
---X-----XX-XXX\_CP1Sc3S4D5Pe7alg\_Pentodon\_algerinum\_NCBI  
---X-----XX----CP1Sc3S4D5Au7cen\_Augosoma\_centaurus\_NCBI  
---X-----XX---X\_CP1Sc3S4D5Xy7gid\_Xyloryctes\_gideon\_NCBI  
---X-----XX---X\_CP1Sc3S4D5Py7DA2012\_Pycnoschema\_DA2012\_NCBI  
---X-----XX---X\_CP1Sc3S4D5Or7DA2012\_1\_Oryctes\_DA2012\_NCBI  
---XX-----XX-XXX\_CP1Sc3S4D5Or7nas\_Oryctes\_nasicornis\_NCBI  
---X-----XX---X\_CP1Sc3S4D5Or7DA2012\_Oryctes\_DA2012\_NCBI  
XXXXXXXXXX-XX---X\_CP1Sc3S4D5Cyp7val\_Cyphonistes\_vallatus\_JX412731\_MERGED  
---XX-----XX----CP1Sc3S4D5Ho7qua\_Homophileurus\_quadrituberculatus\_NCBI  
---XX-----XX----CP1Sc3S4D5He7dys\_Hemiphileurus\_dyscritus\_NCBI  
---XX-----XX----CP1Sc3S4D5He7var\_Hemiphileurus\_variolosus\_NCBI  
---X-----XX----CP1Sc3S4D5Ph17you\_Phileurus\_youngi\_NCBI  
---X-----XX----CP1Sc3S4D5Ph17did\_Phileurus\_didymus\_NCBI  
XXXXXXXXXX-XX----CP1Sc3S4R5Po7Popillia\_sp\_JX412777  
XXXXXXXXXX-XX-XXX\_CP1Sc3S4R5Ph7for\_Phyllopertha\_horticola\_ame.idba.189\_MERGED\_MMG\_ANNOT\_FROM\_BARCODE  
---X-----XX-XX-CP1Sc3S4R5Po7jap\_Popillia\_japonica\_NCBI  
---X-----XX---X\_CP1Sc3S4R5An7BM677813\_Anomala\_BM677813\_NCBI  
---X-----XX---X\_CP1Sc3S4R5An7BM677815\_Anomala\_BM677815\_NCBI  
---X-----XX---X\_CP1Sc3S4R5An7BM677802\_Anomala\_BM677802\_NCBI  
---X-----XX---X\_CP1Sc3S4R5An7BM677797\_Anomala\_BM677797\_NCBI  
---X-----XX---X\_CP1Sc3S4R5An7BM677799\_Anomala\_BM677799\_NCBI  
---X-----XX---X\_CP1Sc3S4R5An7dor\_Anomala\_dorsalis\_NCBI  
---X-----XX---X\_CP1Sc3S4R5An7vari\_Anomala\_variegata\_NCBI  
---XX-----XX-XXX\_CP1Sc3S4R5Mi7sil\_Mimela\_siliguria\_NCBI  
---X-----XX---X\_CP1Sc3S4R5An7var\_Anomala\_varicolor\_NCBI  
---XX-----XX---X\_CP1Sc3S4R5An7ben\_Anomala\_bengalensis\_NCBI  
---X-----XX---X\_CP1Sc3S4R5An7bil\_Anomala\_bilobata\_NCBI  
---X-----XX---X\_CP1Sc3S4R5An7pol\_Anomala\_polita\_NCBI  
---X-----XX---X\_CP1Sc3S4R5An7aul\_Anomala\_aulax\_NCBI  
---XX-----XX-X-CP1Sc3S4R5An7luc\_Anomala\_luculenta\_NCBI  
---X-----XX-XX-CP1Sc3S4R5An7dub\_Anomala\_dubia\_NCBI  
---X-----XX-XXX\_CP1Sc3S4R5An7dis\_Anisoplia\_dispar\_NCBI  
---XX-----XX-CP1Sc3S4R5Ho7con\_Holotrichia\_consequinea\_NCBI  
---X-----X---X\_CP1Sc3S4R5B17671502\_Bliothoperta\_671502\_NCBI  
---X-----XX---X\_CP1Sc3S4R5An7pra\_Anomala\_praetensis\_NCBI  
---XX-----XX---X\_CP1Sc3S4R5Ca7AGL2012\_Callistethus\_AGL2012\_NCBI  
---X-----XX---X\_CP1Sc3S4R5An7BM677876\_Anomala\_BM677876\_NCBI  
---XX-----X-X-CP1Sc3S4R5An7alb\_Anomala\_albopilosa\_NCBI  
---XX-----XX---X\_CP1Sc3S4R5An7dim\_Anomala\_dimidiata\_NCBI  
---X-----XX---X\_CP1Sc3S4R5An7BM671387\_Anomala\_BM671387\_NCBI  
---X-----XX---X\_CP1Sc3S4R5An7BM670922\_Anomala\_BM670922\_NCBI  
---X-----XX---X\_CP1Sc3S4R5An7xan\_Anomala\_xanthoptera\_NCBI  
---X-----XX---X\_CP1Sc3S4R5An7can\_Anomala\_cantori\_NCBI  
---X-----XX---X\_CP1Sc3S4R5An7cha\_Anomala\_chamaeleon\_NCBI  
---XX-----X-X-CP1Sc3S4R5An7cup\_Anomala\_cuprea\_NCBI  
---X-----XX---X\_CP1Sc3S4R5An7mon\_Anomala\_mongolica\_NCBI  
---XX-----XX-CP1Sc3L4Lu5Lu7swi\_Lucanus\_swinhoei\_NCBI  
---XX-----XX-CP1Sc3L4Lu5Lu7dat\_Lucanus\_datunensis\_NCBI  
---XX-----XX-CP1Sc3L4Lu5Lu7fort\_Lucanus\_fortunei\_NCBI  
---XX-----XX-CP1Sc3L4Lu5Lu7oga\_Lucanus\_ogakii\_NCBI  
---XX-----XX-CP1Sc3L4Lu5Lu7kur\_Lucanus\_kurosawai\_NCBI  
---XX-----XX-CP1Sc3L4Lu5Lu7kan\_Lucanus\_kanoi\_NCBI  
---XX-----XX-CP1Sc3L4Lu5Lu7mac\_Lucanus\_maculifemoratus\_NCBI  
---X-----XX---X\_CP1Sc3S4R5An7bih\_Anomala\_biharensis\_NCBI  
---X-----XX---X\_CP1Sc3S4R5An7DA2006\_1\_Anomala\_DA2006\_NCBI  
---X-----XX-XXX\_CP1Sc3S4M5Sch7Sch\_Schizonycha\_SchyzRent\_NCBI  
---XX-----XX---X\_CP1Sc3S4R5An7BM677754\_Anomala\_BM677754\_NCBI  
---X-----XX---X\_CP1Sc3S4R5An7DA2006\_Anomala\_DA2006\_NCBI  
---XX-----XX---X\_CP1Sc3S4R5An7BM670851\_Anomala\_BM670851\_NCBI  
---X-----XX---X\_CP1Sc3S4R5An7AGL2012\_2\_Anomala\_AGL2012\_NCBI  
---X-----XX---X\_CP1Sc3S4R5An7val\_Anomala\_valida\_NCBI  
---X-----XX---X\_CP1Sc3S4R5An7meg\_Anomala\_megalia\_NCBI  
---XX-----XX---X\_CP1Sc3S4R5An7cupr\_Anomala\_cupricollis\_NCBI  
---X-----XX---X\_CP1Sc3S4R5Ca7VF2014\_2\_Callistethus\_VF2014\_NCBI  
---X-----XX---X\_CP1Sc3S4R5An7309\_Anomala\_309\_NCBI  
---XX-----XX-CP1Sc3S4R5An7AGL2012\_6\_Anomala\_AGL2012\_NCBI  
---X-----XX-CP1Sc3S4R5An7AGL2012\_3\_Anomala\_AGL2012\_NCBI  
---X-----XX-X-CP1Sc3S4R5Anom7tur\_Anomalorhina\_turrialbana\_NCBI  
---X-----XX-CP1Sc3S4R5An7chal\_Anomala\_chapini\_NCBI  
---XX-----XX-X\_CP1Sc3S4R5An7cal\_Anomala\_caligrapha\_NCBI  
---X-----XX---X\_CP1Sc3S4R5Ca7VF2014\_9\_Callistethus\_VF2014\_NCBI  
---X-----XX-CP1Sc3S4R5Ex7pal\_Exomala\_pallidipennis\_NCBI  
---XX-----XX---X\_CP1Sc3S4R5An7euc\_Anomala\_eucoma\_NCBI  
---XX-----XX---X\_CP1Sc3S4R5St7AGL2012\_Strigoderma\_AGL2012\_NCBI  
---X-----XX---X\_CP1Sc3S4R5Ca7VF2014\_6\_Callistethus\_VF2014\_NCBI  
---X-----XX---X\_CP1Sc3S4R5An7bal\_Anomala\_balzapambae\_NCBI  
---X-----XX---X\_CP1Sc3S4R5An7tra\_Anomala\_trapezifera\_NCBI  
---XX-----XX-CP1Sc3S4R5An7AGL2012\_1\_Anomala\_AGL2012\_NCBI  
---X-----XX---X\_CP1Sc3S4R5An7206\_Anomala\_206\_NCBI  
---XX-----XX-CP1Sc3S4R5An7AGL2012\_4\_Anomala\_AGL2012\_NCBI  
---X-----XX-X\_CP1Sc3S4R5An7dis\_Anomala\_discoidalis\_NCBI  
---X-----XX-CP1Sc3S4R5An7prae\_Anomala\_praecellens\_NCBI  
---X-----XX---X\_CP1Sc3S4R5Ca7VF2014\_8\_Callistethus\_VF2014\_NCBI  
---X-----XX---X\_CP1Sc3S4R5Ca7VF2014\_3\_Callistethus\_VF2014\_NCBI  
---XX-----XX-CP1Sc3S4R5Ca7VF2014\_7\_Callistethus\_VF2014\_MFBT



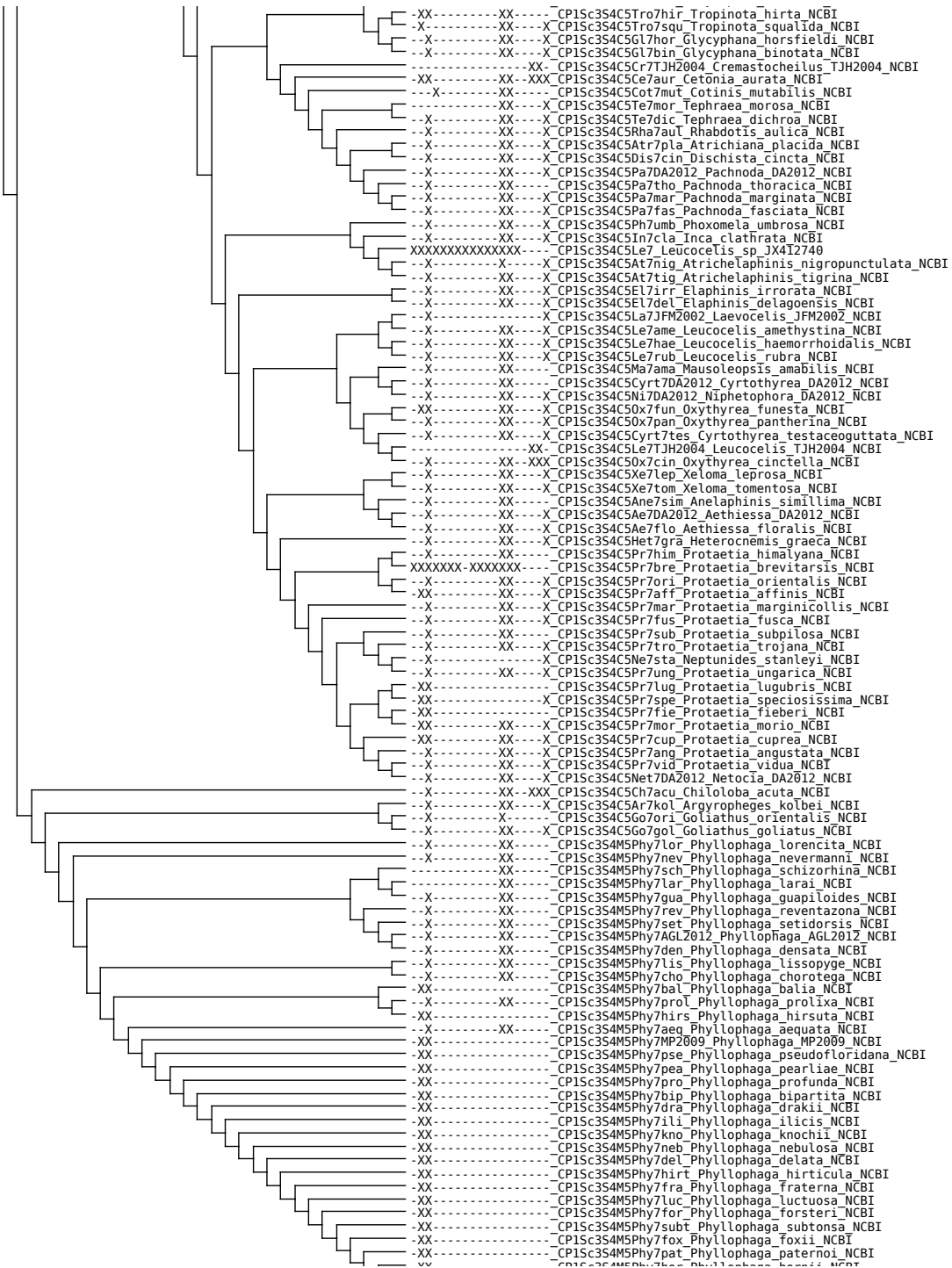

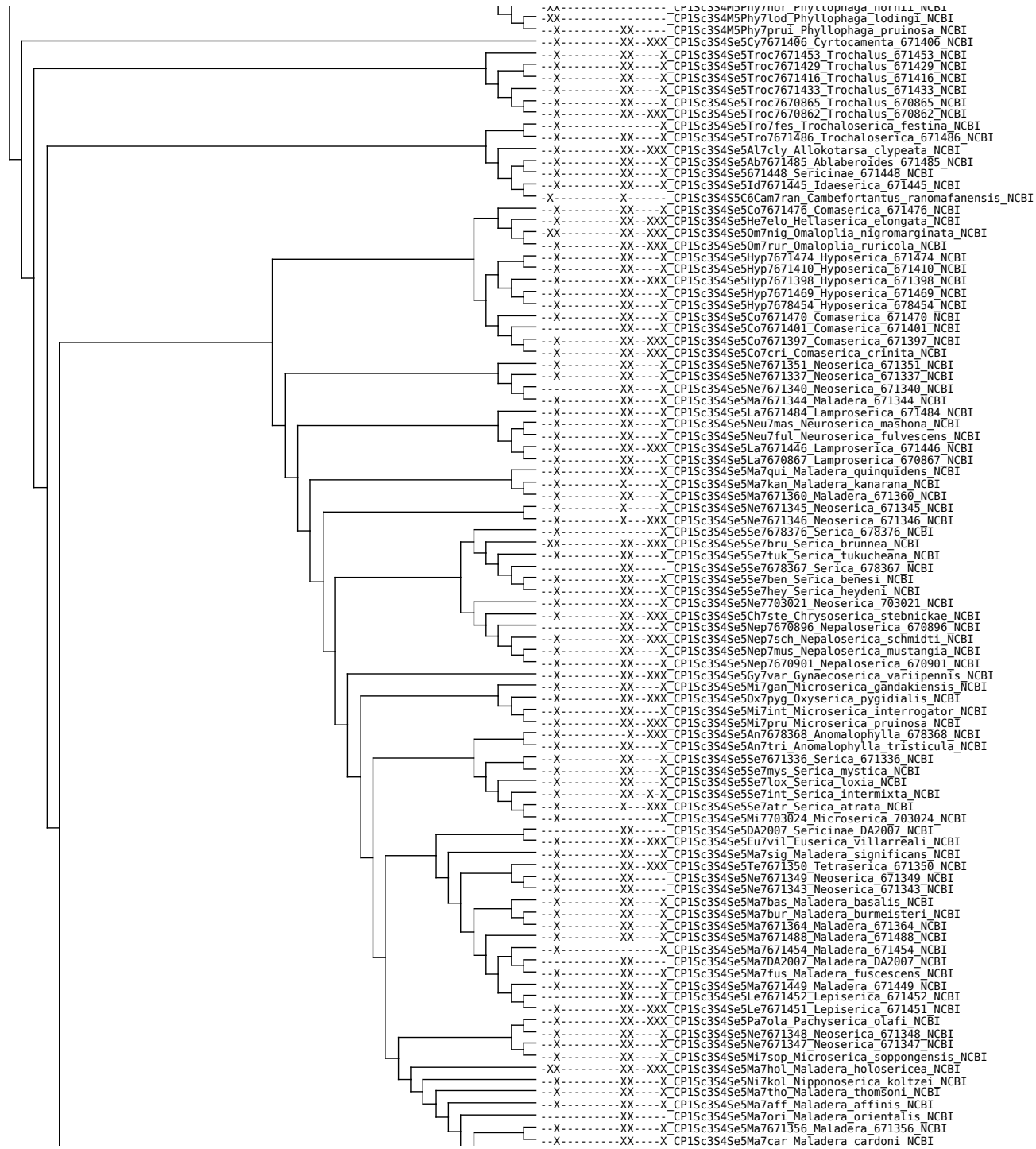



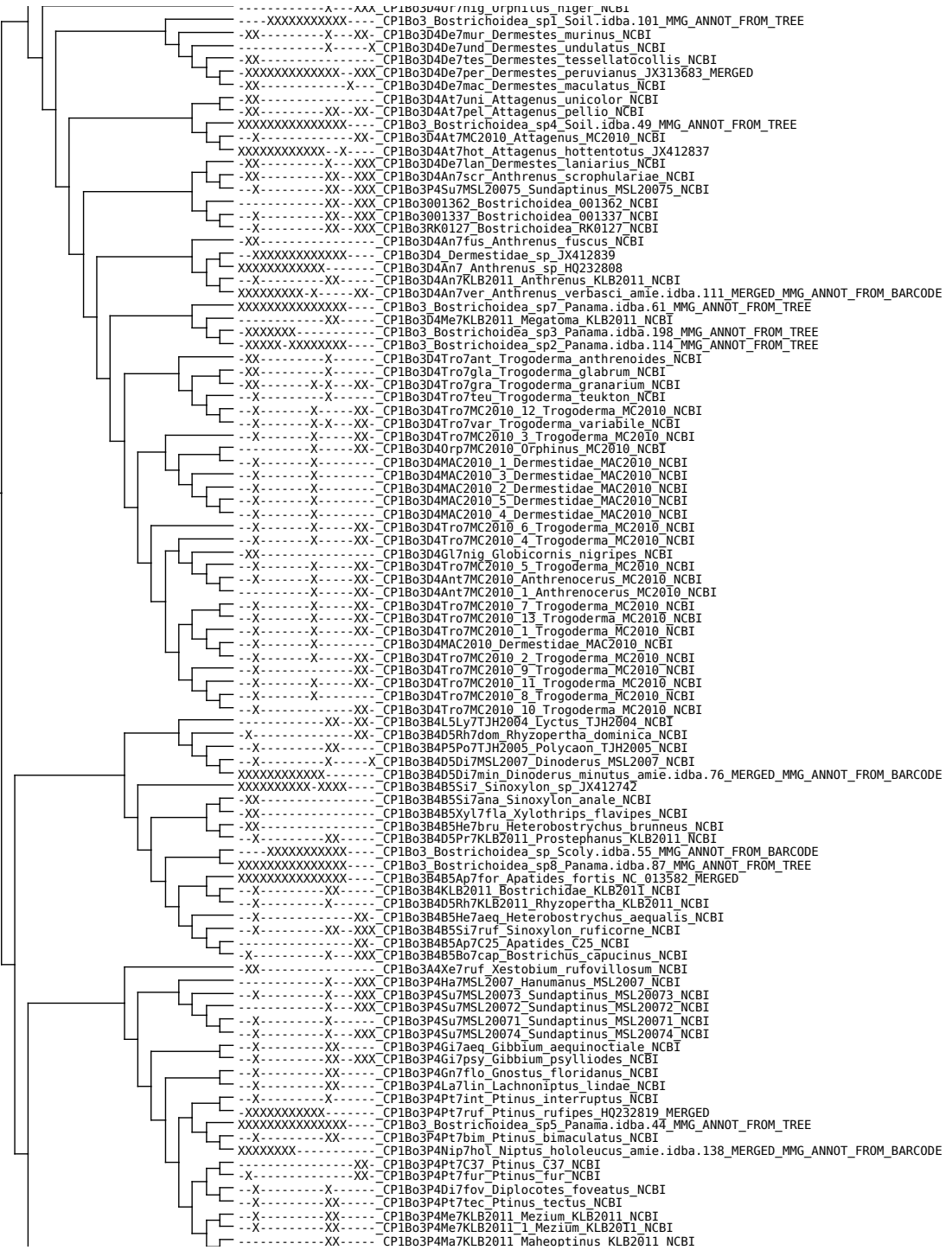

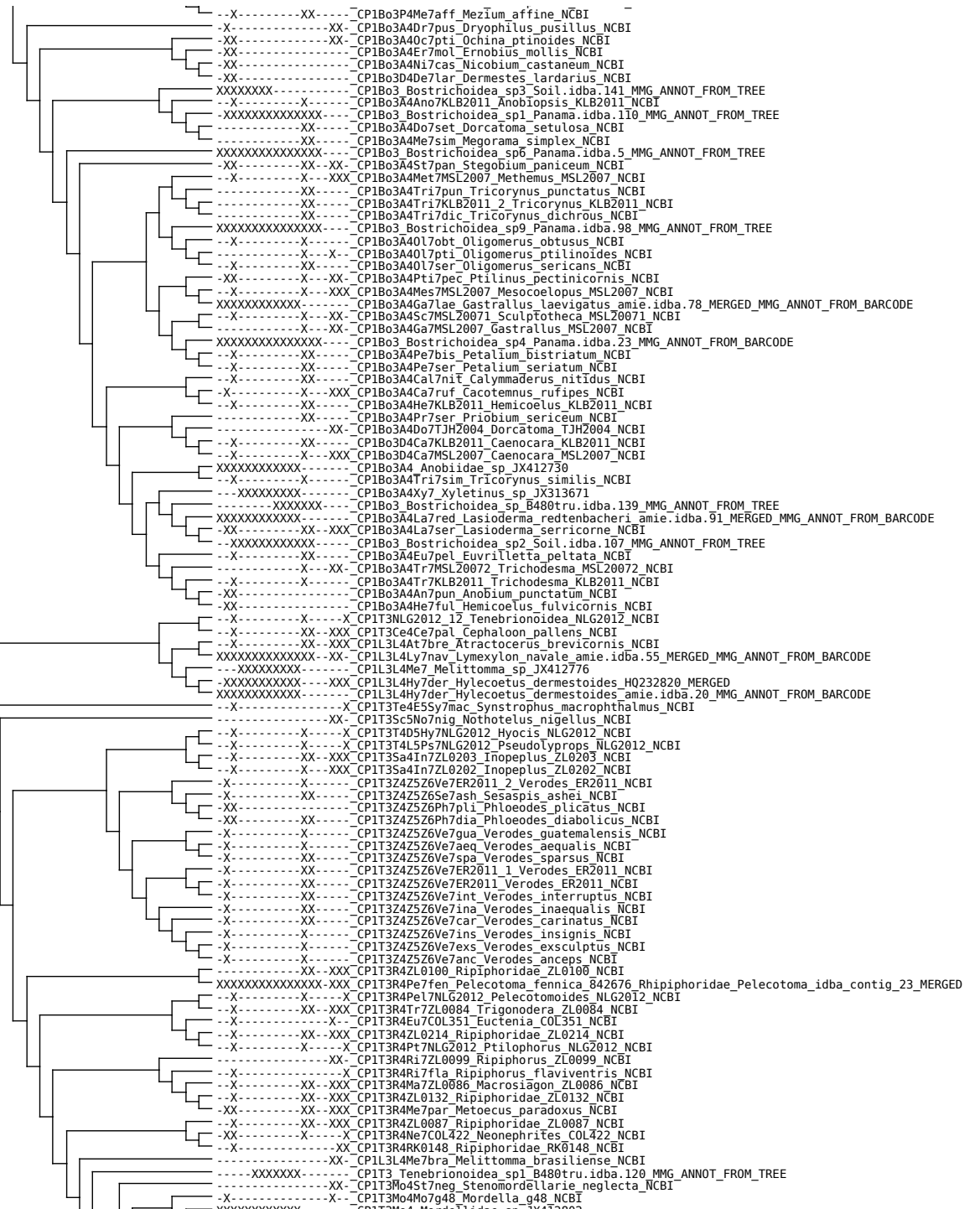











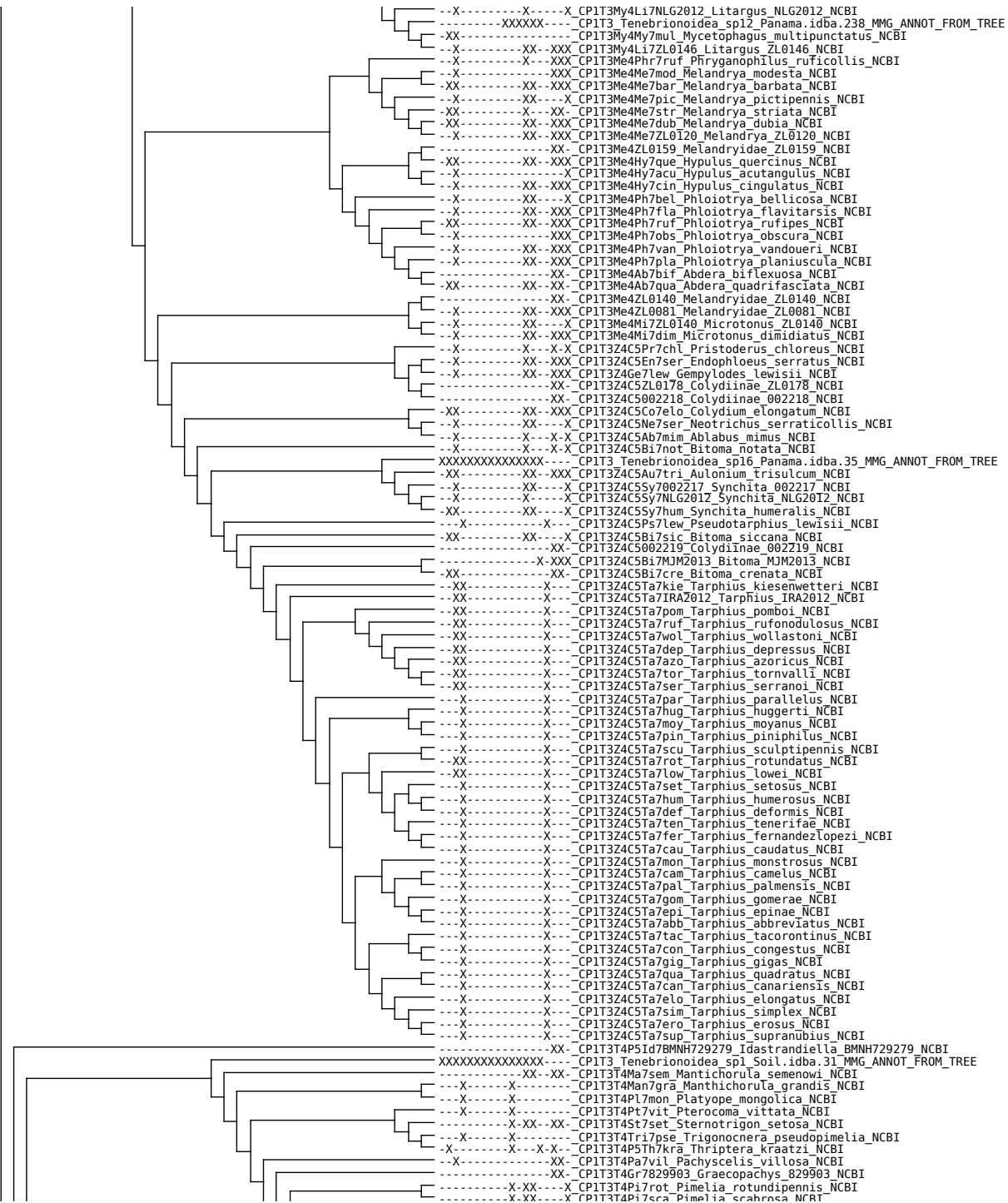

Phylogenetic tree showing relationships between various species, with labels on the right side. The tree is rooted on the left and branches out to the right. The labels include species names and accession numbers, such as CP1T3T4P17sub\_Pimelia\_subglobosa NCBI, CP1T3T4P17rug\_Pimelia\_rugosa NCBI, and CP1T3T4P5Le7col\_Leptoderis\_collaris NCBI. The tree is annotated with 'X' and 'XX' characters at various nodes, indicating specific characteristics or support values. The species names are listed in a column on the right, with some names truncated by 'NCBI'. The tree shows a complex branching pattern, with many species clustered together and others more distinct. The labels are aligned to the right of the tree branches.





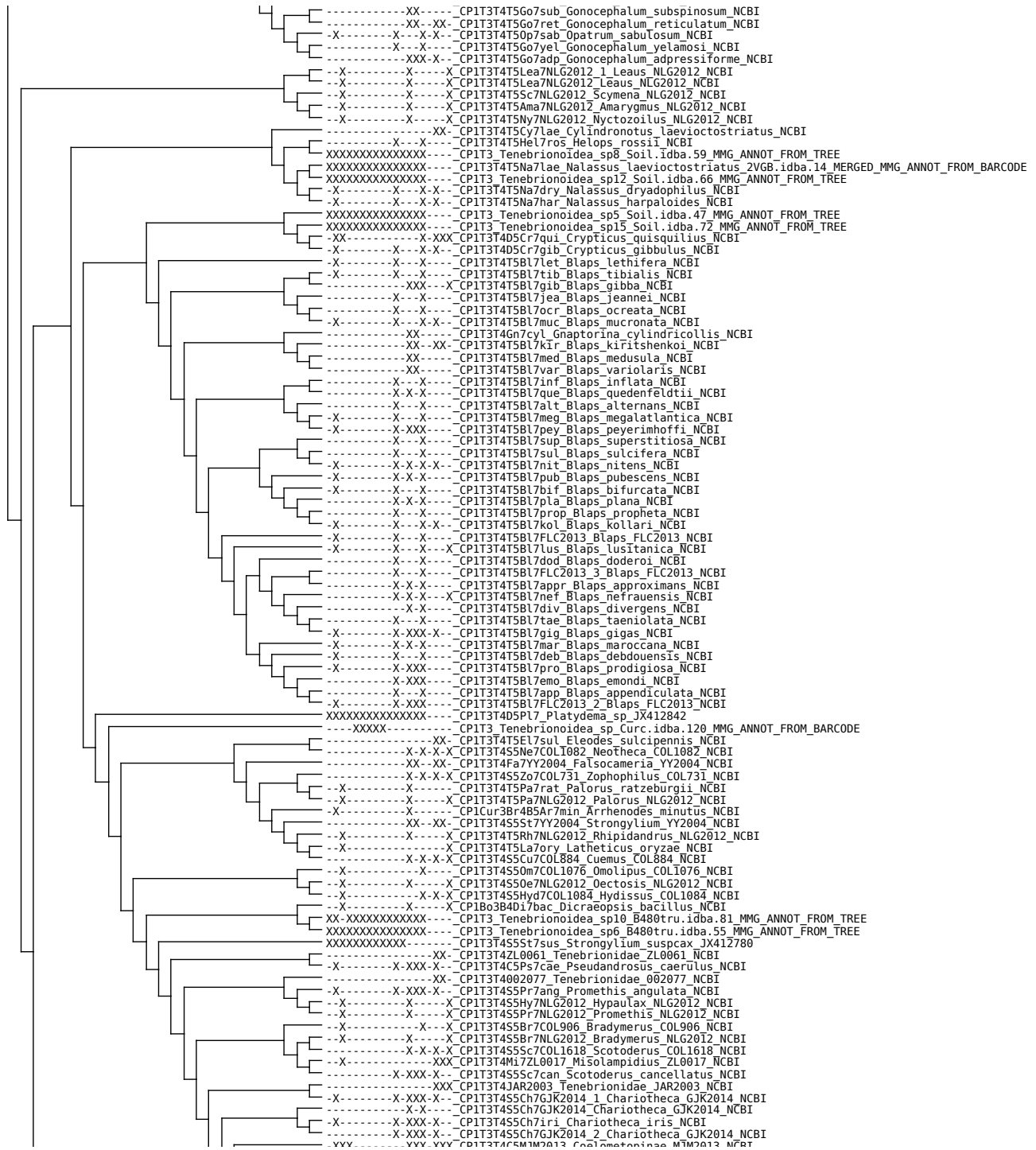





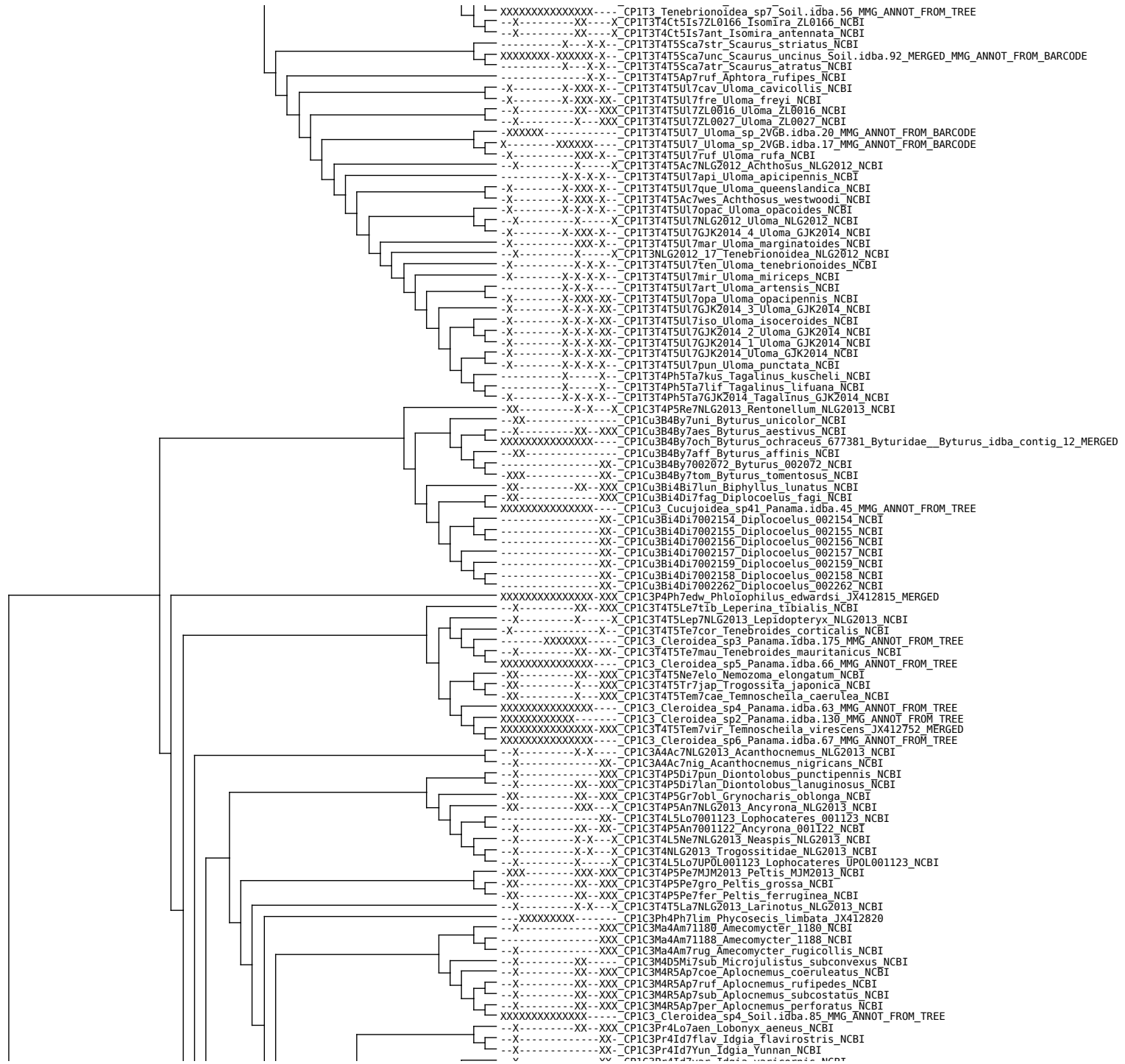

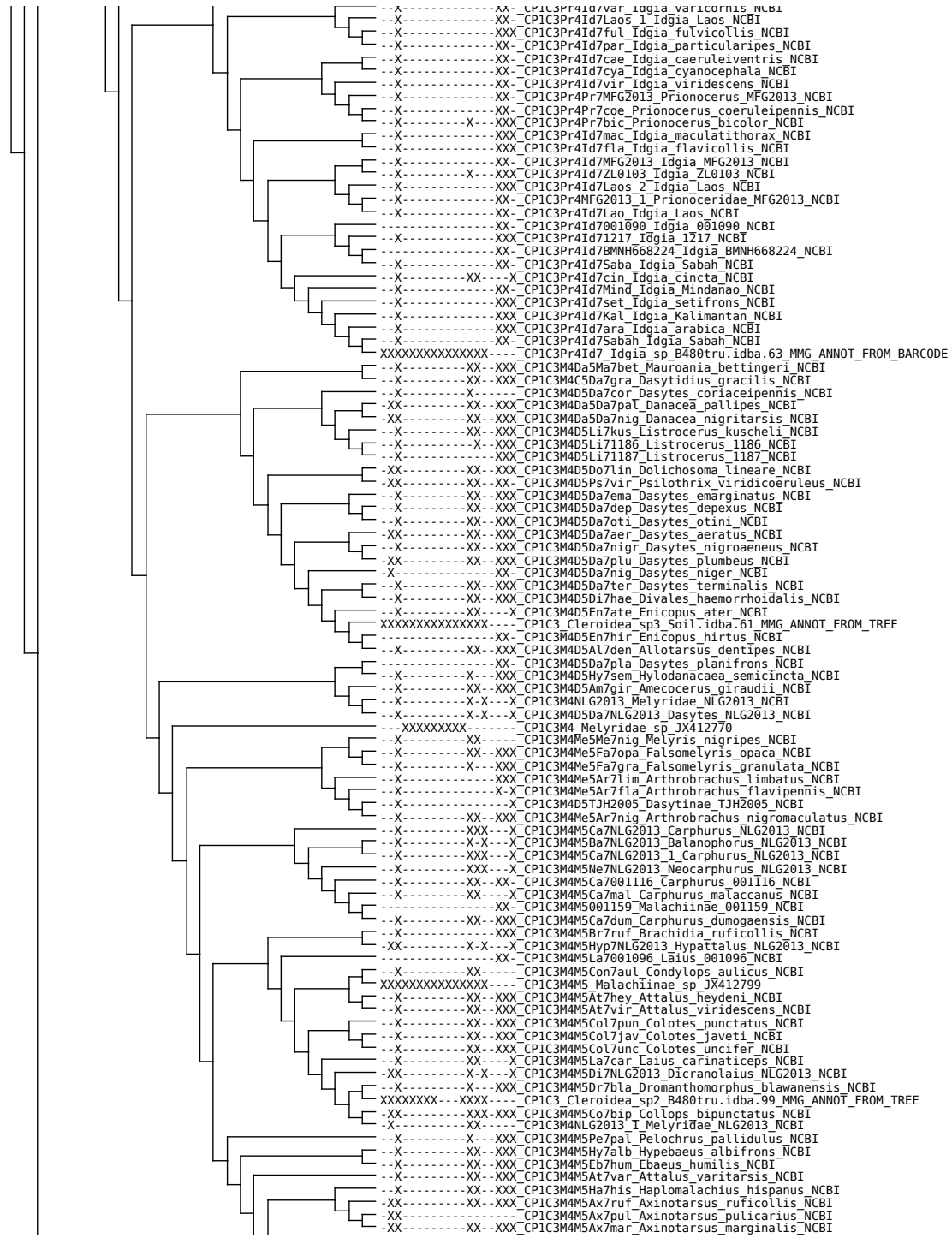



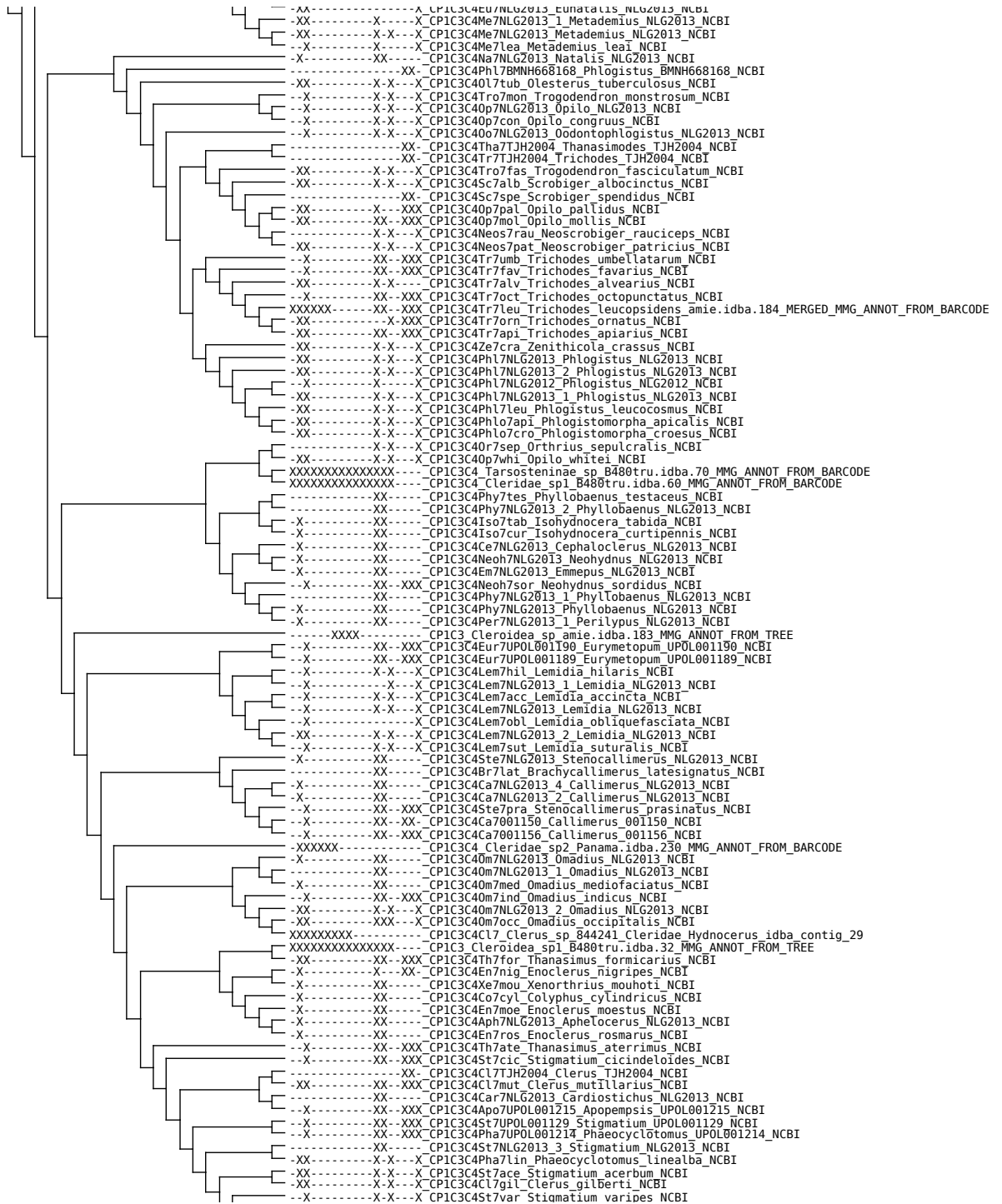



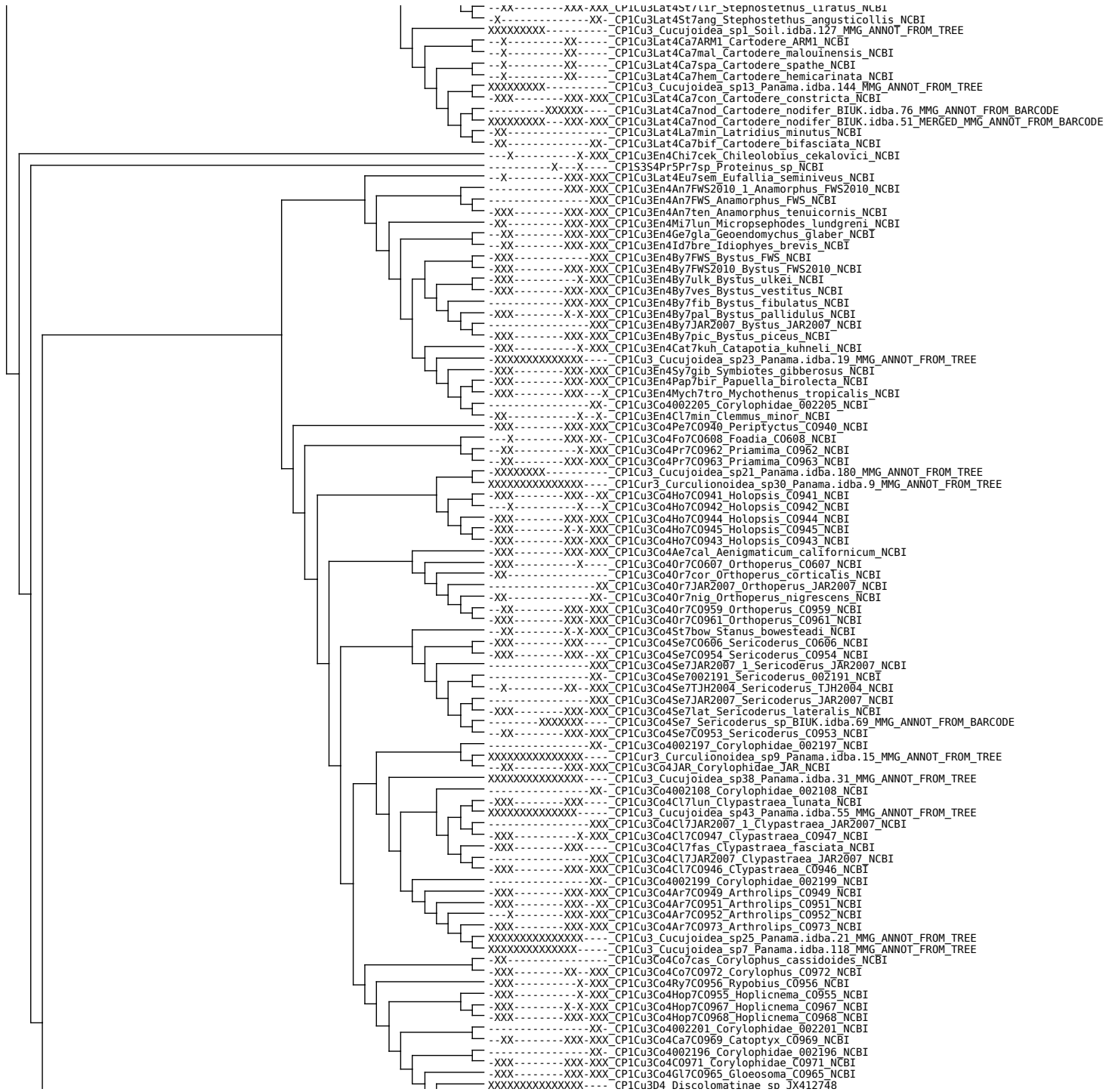

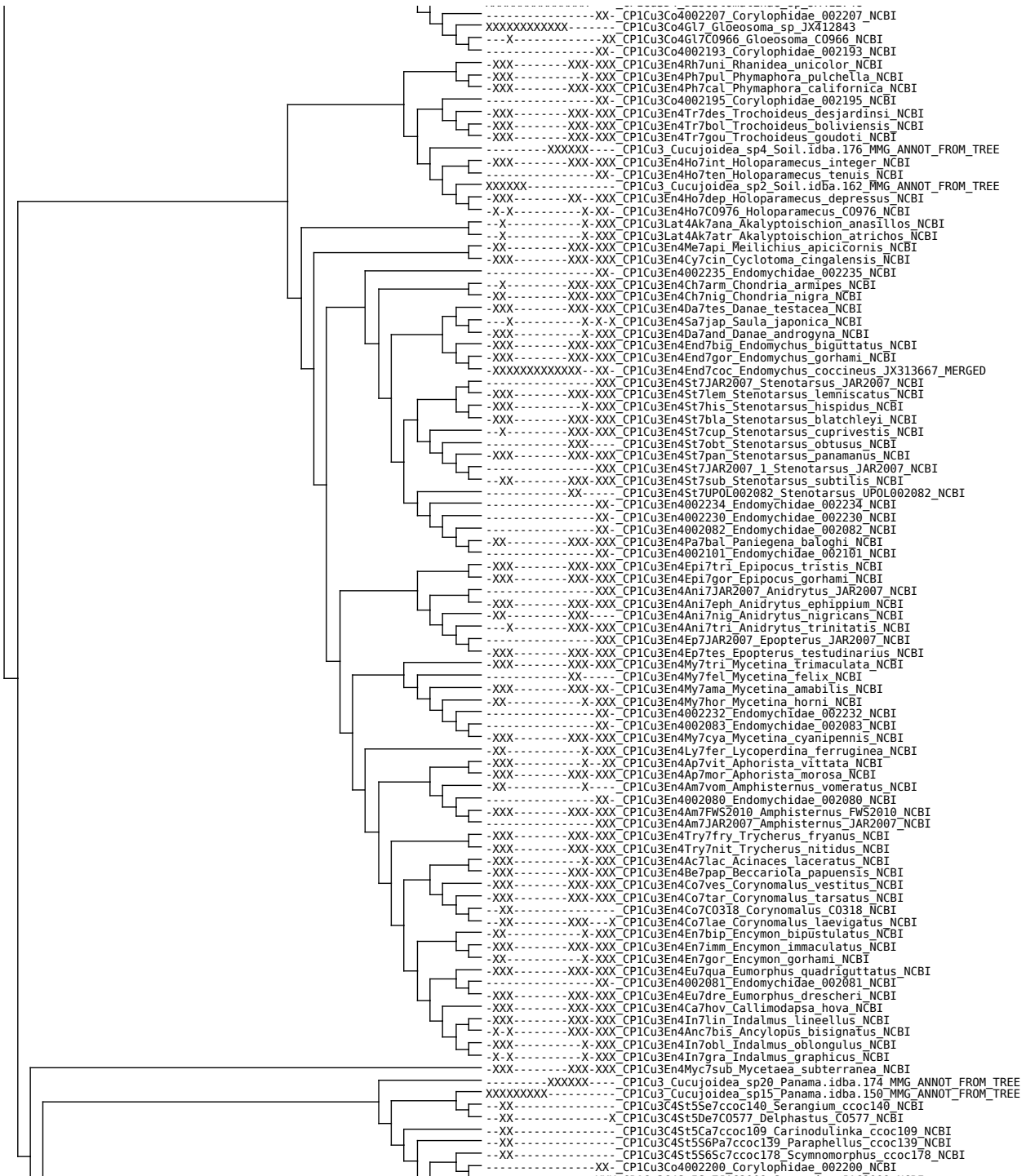



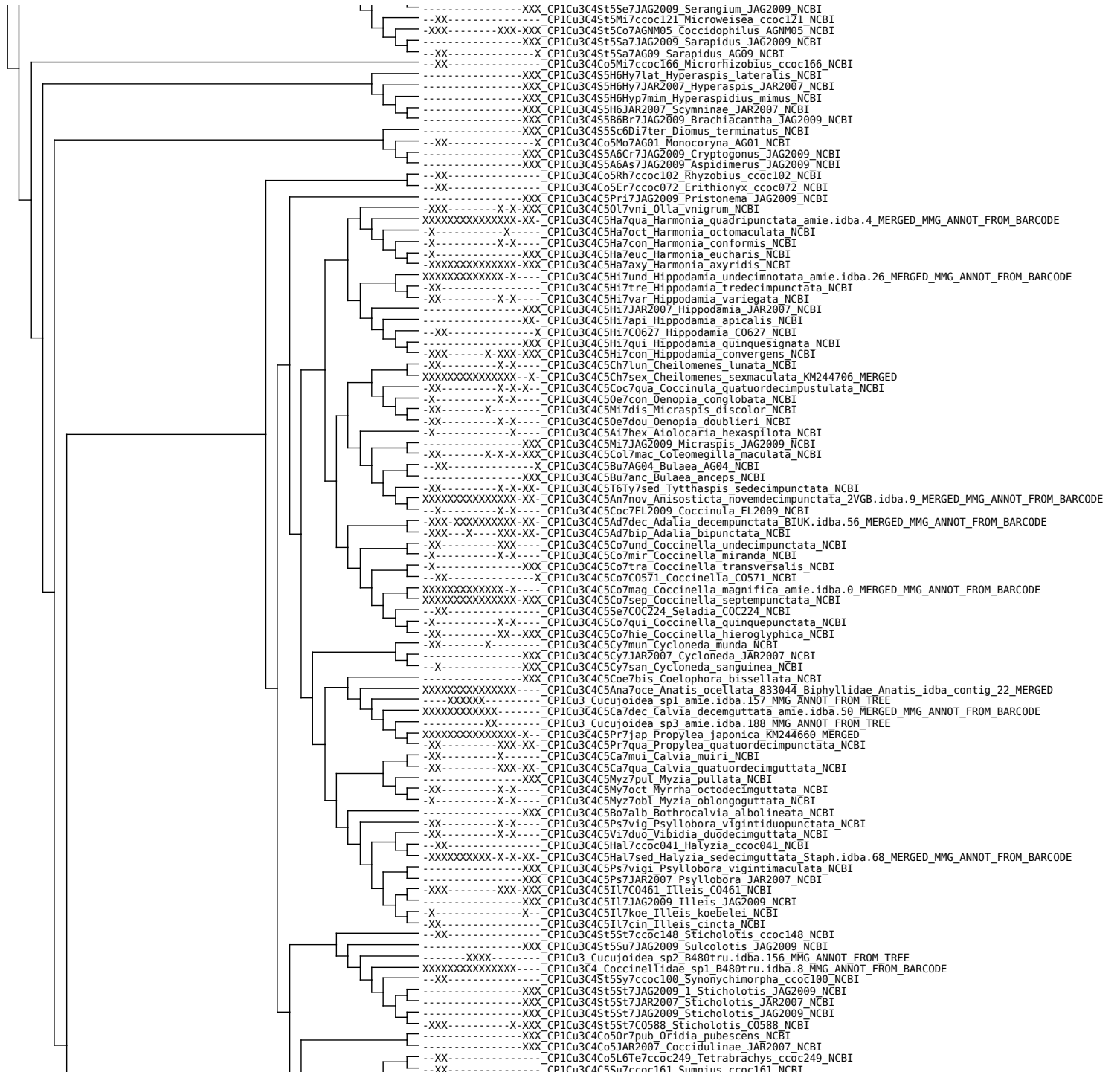



XXXXXXXXXXXXXXXXX--- CP1Cu3C4 Coccinellidae\_sp2\_B480tru.idba.4\_MMG\_ANNOT\_FROM\_BARCODE  
-----XX- CP1Cu3C4Ch5T6Te7nit Telsimia nitida NCBI  
-----XXX- CP1Cu3C4Ch5T6Te7JAG2009 Telsimia JAG2009 NCBI  
-----XX- CP1Cu3C4St5Ch7AGNM04 Chilocorellus AGNM04 NCBI  
-----XX- X-X- CP1Cu3C4Ch5C6Ch7ren Chilocorus renipustulatus NCBI  
-----XX- X-X- CP1Cu3C4Ch5C6Ch7bip Chilocorus bipustulatus NCBI  
-----X- CP1Cu3C4Ch5C6Ch7sti Chilocorus stigma NCBI  
-----X- CP1Cu3C4Ch5C6Ch7rub Chilocorus rubidus NCBI  
-----XX- CP1Cu3C4Co5Po7ccoc088 Poorani\_ccoc088 NCBI  
-----XX- CP1Cu3C4Ch5C6Ex7nig Exochomus nigropictus NCBI  
-----XX- CP1Cu3C4Ch5C6Ex7ccoc214 Exochomus\_ccoc214 NCBI  
-----XX- XXX- CP1Cu3C4Ch5C6Ex7qua Exochomus quadripustulatus NCBI  
-----XX- CP1Cu3C4Ch5C6Ex7ccoc211 Exochomus\_ccoc211 NCBI  
-----XX- CP1Cu3C4Ch5C6B7ccoc098 Brumoides\_ccoc098 NCBI  
-----XXX- CP1Cu3C4Ch5C60r7bil Orcus bilunulatus NCBI  
-----X- CP1Cu3C4Ch5C60r7C0587 Orcus C0587 NCBI  
-----XXX- CP1Cu3C4Ch5C60r7laf Orcus lafertei NCBI  
-----XX- CP1Cu3C4Co5Hy7ccoc074 Hypoceras\_ccoc074 NCBI  
-----XXX- CP1Cu3C4Ch5C6Ha7coe Halmus coelestris NCBI  
-----XX- CP1Cu3C4Ch5C6Ha7cha Halmus chalybaeus NCBI  
-----XX- X- CP1Cu3C4Ch5C6Ha7C0467 Halmus\_C0467 NCBI  
-----XXX- CP1Cu3C4Ch5C6Ha7JAR2007 Halmus\_JAR2007 NCBI  
-----XX- CP1Cu3C4St5Lo7ccoc146 Lotis\_ccoc146 NCBI  
-----XX- CP1Cu3C4St5Sas7ccoc142 Sasajiella\_ccoc142 NCBI  
-----XXXXXXXX- CP1Cu3C4S5 Scymninae\_sp2\_B480tru.idba.166\_MMG\_ANNOT\_FROM\_BARCODE  
-----XX- CP1Cu3C4St5Gh7ccoc116 Ghanius\_ccoc116 NCBI  
-----XX- CP1Cu3C4Ch5P6P17cap Platynaspis capicola NCBI  
-----XXX- CP1Cu3C4Ch5P6P17JAR2007 Platynaspis\_JAR2007 NCBI  
-----XXX- CP1Cu3C4S5Sc6D17kam Diomus kamerungensis NCBI  
-----XXX- CP1Cu3C4S5Sc6D17not Diomus notescens NCBI  
-----XX- CP1Cu3C4Co5Rh7hil Rhyzobius hilura NCBI  
-----XX- X-X-XX- CP1Cu3C4Co5Rh7chr Rhyzobius chrysoloides NCBI  
-----XX- CP1Cu3C4Co5Rh7ccoc219 Rhyzobius\_ccoc219 NCBI  
-----XX- X-X-XX- CP1Cu3C4Co5Rh7lit Rhyzobius litura NCBI  
-----XXX- CP1Cu3C4O5O60r7JAR2007 OrtaLia\_JAR2007 NCBI  
-----XX- CP1Cu3C4Co5Co7ccoc223 Coccidula\_ccoc223 NCBI  
-----XX- CP1Cu3C4Co5Co7scu Coccidula scutellata NCBI  
-----XXX- CP1Cu3C4Co5Co7JAG2009 Coccidula\_JAG2009 NCBI  
-----XXXXXXXXXXXX- XX- CP1Cu3C4Co5Co7ruf Coccidula rufa\_JX412767 MERGED  
-----XXX- CP1Cu3C4Co5Rh7JAG2009 Rhyzobius\_JAG2009 NCBI  
-----X-X-XXX- CP1Cu3C4Co5Rh7lop Rhyzobius lophanthae NCBI  
-----XXX- CP1Cu3C4Co5Bu7fou Bucolus fourneti NCBI  
-----XX- CP1Cu3C4Co5Az7orb Azya orbigeri NCBI  
-----XXX- CP1Cu3C4Co5Por7JAG2009 Poria\_JAG2009 NCBI  
-----X- CP1Cu3C4Co5Por7C0720 Poria\_C0720 NCBI  
-----XX- X-X-XX- CP1Cu3C4S5Sc6Cl7arc Clitostethus arcuatus NCBI  
-----XX- CP1Cu3C4O5O6Rh7ccoc241 Rhynchortalia\_ccoc241 NCBI  
-----XX- X-X-XXX- CP1Cu3C4S5Sc6Cr7mon Cryptolaemus montrozouieri NCBI  
-----XX- X- CP1Cu3C4S5Sc6Cr7AG05 Cryptolaemus AG05 NCBI  
-----XX- CP1Cu3C4S5P6Cu7ccoc228 Curticorinis\_ccoc228 NCBI  
-----XX- X- CP1Cu3C4S5C6Cr7C0727 Cryptognatha\_C0727 NCBI  
-----XXXXXXXXXXXX- CP1Cu3 Cucujoidea\_sp1 Panama.idba.127\_MMG\_ANNOT\_FROM\_TREE  
-----XXXXXXXXXXXX- CP1Cu3 Cucujoidea\_sp8 Panama.idba.121\_MMG\_ANNOT\_FROM\_TREE  
-----CP1Cu3C4St5Ce7ccoc111 Cephaloscymnus\_ccoc111 NCBI  
-----XXXXXXXXXXXX- CP1Cu3 Cucujoidea\_sp1 Panama.idba.102\_MMG\_ANNOT\_FROM\_TREE  
-----XXXXXXXXXXXX- CP1Cu3 Cucujoidea\_sp6 Panama.idba.115\_MMG\_ANNOT\_FROM\_TREE  
-----XXX- CP1Cu3C4Co5Cr7JAG2009 Cranophorus\_JAG2009 NCBI  
-----X- CP1Cu3C4Co5Cr7AG06 Cranophorus\_AG06 NCBI  
-----XX- CP1Cu3C4S5Sc6Ps7ccoc137 Pseudoscymnus\_ccoc137 NCBI  
-----X- CP1Cu3C4S5Sc6Ax7car Axinoscymnus cardilobus NCBI  
-----XX- X- CP1Cu3C4S5Sc6Ne7qua Nephus quadrimaculatus NCBI  
-----XX- CP1Cu3C4S5Sc6Ne7red Nephus redtenbacheri NCBI  
-----XXXXXXXXXXXX- CP1Cu3C4S5 Scymninae\_sp4\_B480tru.idba.27\_MMG\_ANNOT\_FROM\_BARCODE  
-----X- X-X- CP1Cu3C4S5Sc6Ne7inc Nephus includens NCBI  
-----X- X-X- CP1Cu3C4S5Sc6Ne7reu Nephus reunioni NCBI  
-----XX- X-X- CP1Cu3C4S5Sc6Ne7bis Nephus bisignatus NCBI  
-----XX- CP1Cu3C4S5Sc6Ne7ccoc215 Nephus\_ccoc215 NCBI  
-----XXXXXXXXXXXX- CP1Cu3C4S5 Scymninae\_sp3\_B480tru.idba.70\_MMG\_ANNOT\_FROM\_BARCODE  
-----XX- XX- CP1Cu3C4S5Sc6S7002138 Scymnus\_002138 NCBI  
-----CP1Cu3C4S5Sc6S7ccoc216 Scymnus\_ccoc216 NCBI  
-----XXXXXXXXXXXX- CP1Cu3C4S5 Scymninae\_sp6\_B480tru.idba.23\_MMG\_ANNOT\_FROM\_BARCODE  
-----XX- CP1Cu3C4S5Sc6S7002139 Scymnus\_002139 NCBI  
-----XX- X-XX- CP1Cu3C4S5Sc6S7hae Scymnus haemorrhoidalis NCBI  
-----XX- CP1Cu3C4S5Sc6S7002140 Scymnus\_002140 NCBI  
-----XXX- CP1Cu3C4S5Sc6S7JAR2007 Scymnus\_JAR2007 NCBI  
-----XX- CP1Cu3C4S5Sc6S7002141 Scymnus\_002141 NCBI  
-----XXX- CP1Cu3C4S5Sc6S7JAG2009 Scymnus\_JAG2009 NCBI  
-----XX- X-X- CP1Cu3C4S5Sc6S7int Scymnus interruptus NCBI  
-----X- X-X- CP1Cu3C4S5Sc6S7rub Scymnus rubromaculatus NCBI  
-----XX- CP1Cu3C4S5Sc6S7fro Scymnus frontalis NCBI  
-----XX- X-X- CP1Cu3C4S5Sc6S7ape Scymnus apetzii NCBI  
-----X- X-X- CP1Cu3C4S5Sc6S7nub Scymnus nubilus NCBI  
-----X- X-X- CP1Cu3C4S5Sc6S7sub Scymnus subvillosus NCBI  
-----X- X-X-X- CP1Cu3C4S5Sc6S7SMB2011 Scymnus\_SMB2011 NCBI  
-----XXXXXXXXXXXX- CP1Cu3 Cucujoidea\_sp1 Staph.idba.47\_MMG\_ANNOT\_FROM\_TREE  
-----X- X- CP1Cu3C4S5Sc6S7abi Scymnus abietis NCBI  
-----XX- CP1Cu3C4S5Sc6S7aur Scymnus auritus NCBI  
-----XX- X-XX- CP1Cu3C4S5Sc6S7sut Scymnus suturalis NCBI  
-----XXX- CP1Cu3C4S5Sc6S7tsu Sasajiscymnus tsugae NCBI  
-----XX- X-X-XX- CP1Cu3C4S5S6St7pun Stethorus punctillum NCBI  
-----XXX- CP1Cu3C4S5S6St7JAR2007 Stethorus\_JAR2007 NCBI  
-----XX- X- CP1Cu3C4O5O6Am7KS113 Amida\_KS113 NCBI  
-----XX- X-X- CP1Cu3C4S5Sc6D17EL2009 Diomus\_EL2009 NCBI  
-----XXXXXXXXXXXX- CP1Cu3 Cucujoidea\_sp44 Panama.idba.64\_MMG\_ANNOT\_FROM\_TREE  
-----XX- CP1Cu3C4Ch5T6Te7ccoc173 Telsimia\_ccoc173 NCBI







-----XXXX-XXXXXXX-XXX CP1Cu3E4Tr7bip Tritoma bipustulata HQ232822\_MERGED  
-----XX-CP1Cu3E4Tr7002236 Tritoma\_002236\_NCB1  
-----XX-CP1Cu3E4Tr7n1p Tritoma nipponensis\_NCB1  
-----XX-CP1Cu3E4Tr7ery Tritoma erythrocephala\_NCB1  
-----XX-CP1Cu3E4Tr7uni Tritoma unicolor\_NCB1  
-----XX-CP1Cu3E4Tr7002243 Tritoma\_002243\_NCB1  
-----XX-CP1Cu3E4Tr7002244 Tritoma\_002244\_NCB1  
-----XXXXXX-CP1Cu3 Cucujoidea sp31 Panama.idba.240\_MMG\_ANNOT\_FROM\_TREE  
-----XXXXXX-CP1Cu3 Cucujoidea sp\_B480tru.idba.164\_MMG\_ANNOT\_FROM\_BARCODE  
-----XX-CP1Cu3E4Tr7pul Tritoma pulchra\_NCB1  
-----XX-CP1Cu3E4My71JAR2003 Mycotretus\_1JAR2003\_NCB1  
-----XX-XXX-CP1Cu3E4Ps7nig Pselaphacus nigropunctatus\_NCB1  
-----XX-CP1Cu3E4Ps7pun Pselaphacus puncticollis\_NCB1  
-----XX-CP1Cu3E4Ps7vit Pselaphacus vitticollis\_NCB1  
-----XX-CP1Cu3E4Ps7sig Pselaphacus signatus\_NCB1  
-----XX-CP1Cu3E4My72JAR2003 Mycotretus\_2JAR2003\_NCB1  
-----XX-CP1Cu3E4My7sci Mycotretus scitulus\_NCB1  
-----XX-CP1Cu3E4Ly71JAR2003 Lybas\_1JAR2003\_NCB1  
-----XX-CP1Cu3E4Ly72JAR2003 Lybas\_2JAR2003\_NCB1  
-----XX-CP1Cu3E4El7tes Ellipticus testaceus\_NCB1  
-----XX-CP1Cu3E4Pr7xan Preopharus xanthomelas\_NCB1  
-----XX-CP1Cu3E4Ip7pul Iphiclus pulcher\_NCB1  
-----XX-CP1Cu3E4Ip7del Iphiclus delineaus\_NCB1  
-----XX-CP1Cu3E4Ip72JAR2003 Iphiclus\_2JAR2003\_NCB1  
-----XX-CP1Cu3E4Ip7M2013 Iphiclus\_M2M2013\_NCB1  
-----XX-CP1Cu3E4Ip75JAR2003 Iphiclus\_5JAR2003\_NCB1  
-----XX-CP1Cu3E4Er7jas Erotylina jaspidea\_NCB1  
-----XX-CP1Cu3E4Ip7sed Iphiclus sedecimmaculatus\_NCB1  
-----XX-CP1Cu3E4Sa7JAR2003 Saccomorphus\_JAR2003\_NCB1  
-----XX-CP1Cu3E4Ip74JAR2003 Iphiclus\_4JAR2003\_NCB1  
-----XX-CP1Cu3E4Ip710bJAR2003 Iphiclus\_10bJAR2003\_NCB1  
-----XX-CP1Cu3E4Ip73JAR2003 Iphiclus\_3JAR2003\_NCB1  
-----XX-CP1Cu3E4Ip7con Iphiclus conspiciatus\_NCB1  
-----XX-CP1Cu3E4Ae7car Aegithus cardinalis\_NCB1  
-----XX-CP1Cu3E4Ae7mer Aegithus meridionalis\_NCB1  
-----X-XXX-CP1Cu3K4A7aga Anthonaenus agavensis\_NCB1  
-----XX-CP1Cu3K4Bra7lin Brachypterolus linariae\_NCB1  
-----XXXXXXXXXX-CP1Cu3K4Bra7ves Brachypterolus vestitus.amie.idba.107\_MERGED\_MMG\_ANNOT\_FROM\_BARCODE  
-----X-CP1Cu3K4Bra7pul Brachypterolus pulicarius\_NCB1  
-----X-XX-CP1Cu3K4Bra7697022 Brachypterolus\_697022\_NCB1  
-----X-CP1Cu3K4Br7urt Brachypterolus urticae\_NCB1  
-----X-XX-CP1Cu3K4Br7gla Brachypterolus glaber\_NCB1  
-----XX-CP1Cu3K4Ka7ruf Kateretes rufilabris\_NCB1  
-----XX-CP1Cu3K4Ka7ped Kateretes pedicularius.amie.idba.175\_MERGED\_MMG\_ANNOT\_FROM\_BARCODE  
-----XXXX-CP1Cu3K4Ka7ped Kateretes pedicularius.amie.idba.174\_MMG\_ANNOT\_FROM\_BARCODE  
-----XXXXXXXXXX-CP1Cu3K4Ka7ped Kateretes pedicularius\_JX313689  
-----XXXXXXXXXX-CP1Cu3 Cucujoidea sp2\_FG.idba.127\_MMG\_ANNOT\_FROM\_TREE  
-----XXX-XXX-CP1Cu3N4Cr5Pa7dor Paromia dorcoides\_NCB1  
-----XXXXXXXXXX-CP1Cu3E4 Erotylidae sp1\_FG.idba.114\_MMG\_ANNOT\_FROM\_BARCODE  
-----XX-CP1Cu3N4Li7jap Librodor japonicus\_NCB1  
-----XX-CP1Cu3N4Eu7002210 Eucaltosphaera\_002210\_NCB1  
-----XX-CP1Cu3N4Cr5G7quad Glischrochilus quadriguttatus\_NCB1  
-----XX-CP1Cu3N4Cr5P17fer Ptyopagus ferrugineus\_NCB1  
-----XXXXXXXXXX-XX-CP1Cu3N4Cr5G7hor Glischrochilus hortensis\_JX412778\_MERGED  
-----XX-CP1Cu3N4Cr5G7ruf Glischrochilus rufiventris\_NCB1  
-----X-X-XXX-CP1Cu3N4Cr5G7qua Glischrochilus quadrisignatus\_NCB1  
-----X-CP1Ch3C4C5P6Ge7JAJ59 Geomela\_JAJ59\_NCB1  
-----X-CP1Ch3C4C5P6Et7pod Ethomela podagrosa\_NCB1  
-----XX-CP1Cu3N4N5Pr7qua Prometopia quadrimaculata\_NCB1  
-----X-XX-CP1Cu3N4N5Pr7M2013 Prometopia\_M2M2013\_NCB1  
-----XXXXXXXXXX-CP1Cu3 Cucujoidea sp9 Panama.idba.122\_MMG\_ANNOT\_FROM\_TREE  
-----XXX-XXX-CP1Cu3N4N5Me7M2013 Megauchenia\_M2M2013\_NCB1  
-----XX-XXX-CP1Cu3N4C5Am7cil Amphicrossus ciliatus\_NCB1  
-----XXX-XXX-CP1Cu3N4C5Ca7M2013 Carpophilus\_M2M2013\_NCB1  
-----XXX-CP1Cu3N4C5Ca7JAR2003 Carpophilus\_JAR2003\_NCB1  
-----XX-CP1Cu3N4C5Ca7mut Carpophilus mutilatus\_NCB1  
-----XX-CP1Cu3N4C5Ur7hum Urophorus humeralis\_NCB1  
-----X-XX-XX-CP1Cu3N4C5Ca7sex Carpophilus sexpustulatus\_NCB1  
-----XX-CP1Cu3N4C5Ca7del Carpophilus delkeskampi\_NCB1  
-----XX-CP1Cu3N4C5Ca7hem Carpophilus hemipterus\_NCB1  
-----XX-CP1Cu3N4C5Ca7obs Carpophilus obsoletus\_NCB1  
-----X-XXX-XXX-CP1Cu3N4Tr7par Trimenus parallelipedus\_NCB1  
-----XXX-XXX-CP1Cu3N4Tr7M2013 Trimenus\_M2M2013\_NCB1  
-----XX-XXX-XXX-CP1Cu3N4C5Ep7M2013 Epuraea\_M2M2013\_NCB1  
-----XXXXXXXXXX-CP1Cu3N4C5Ep7gut Epuraea guttata.amie.idba.61\_MMG\_ANNOT\_FROM\_BARCODE  
-----XX-CP1Cu3N4C5Ep7696977 Epuraea\_696977\_NCB1  
-----XXXXXXXXXXXXXXXX-XXX-CP1Cu3N4C5Ep7mel Epuraea metanocephala\_BIUK.idba.43\_MERGED\_MMG\_ANNOT\_FROM\_BARCODE  
-----XX-CP1Cu3N4C5Ep7meli Epuraea melina\_NCB1  
-----XXXXXXXXXXXXXXXX-CP1Cu3N4C5Ep7 Epuraea sp\_BIUK.idba.37\_MMG\_ANNOT\_FROM\_BARCODE  
-----XX-CP1Cu3N4C5Ep7big Epuraea biguttata\_NCB1  
-----XX-CP1Cu3N4C5Ep7sil Epuraea silacea\_NCB1  
-----XXX-XXX-CP1Cu3N4N5Th7M2013 Thalydra\_M2M2013\_NCB1  
-----XX-CP1Cu3N4N5Cyl7002059 Cylloides\_002059\_NCB1  
-----XXX-XXX-CP1Cu3N4N5Tr7M2013 Triacanus\_M2M2013\_NCB1  
-----XX-CP1Cu3N4N5Ne7hil Neopallodes hilleri\_NCB1  
-----XXXXXX-CP1Cu3 Cucujoidea sp4\_FG.idba.150\_MMG\_ANNOT\_FROM\_TREE  
-----XXXXXXXXXX-CP1Cu3N4 Nitidulidae sp\_FG.idba.103\_MMG\_ANNOT\_FROM\_BARCODE  
-----X-XXXXXXXXXXXX-CP1Cu3 Cucujoidea sp5\_Panama.idba.113\_MMG\_ANNOT\_FROM\_TREE  
-----XXXXXXXXXXXXXXXX-CP1Cu3 Cucujoidea spBOLD\_ACK5291\_Panama.idba.25\_MMG\_ANNOT\_FROM\_TREE  
-----XXXXXXXXXXXXXXXX-CP1Cu3 Cucujoidea sp5\_FG.idba.27\_MMG\_ANNOT\_FROM\_TREE  
-----XX-XXX-CP1Cu3N4N5He7M2013 Hebascus\_M2M2013\_NCB1  
-----XXX-XXX-CP1Cu3N4N5St7oct Stelidota octomaculata\_NCB1  
-----XXX-XXX-CP1Cu3N4N5St7M2013 Stelidota\_M2M2013\_NCB1  
-----XXXXXXXXXXXXXXXX-CP1Cu3E4 Erotylidae sp2\_FG.idba.43\_MMG\_ANNOT\_FROM\_BARCODE  
-----XXXXXXXXXXXXXXXX-CP1Cu3N4 Nitidulidae spBOLD\_earlyreleae1\_Panama.idba.14\_MMG\_ANNOT\_FROM\_BARCODE  
-----XXXXXXXX-CP1Cu3 Cucujoidea spRND\_AJ17028\_Panama.idba.183\_MMG\_ANNOT\_FROM\_TREE



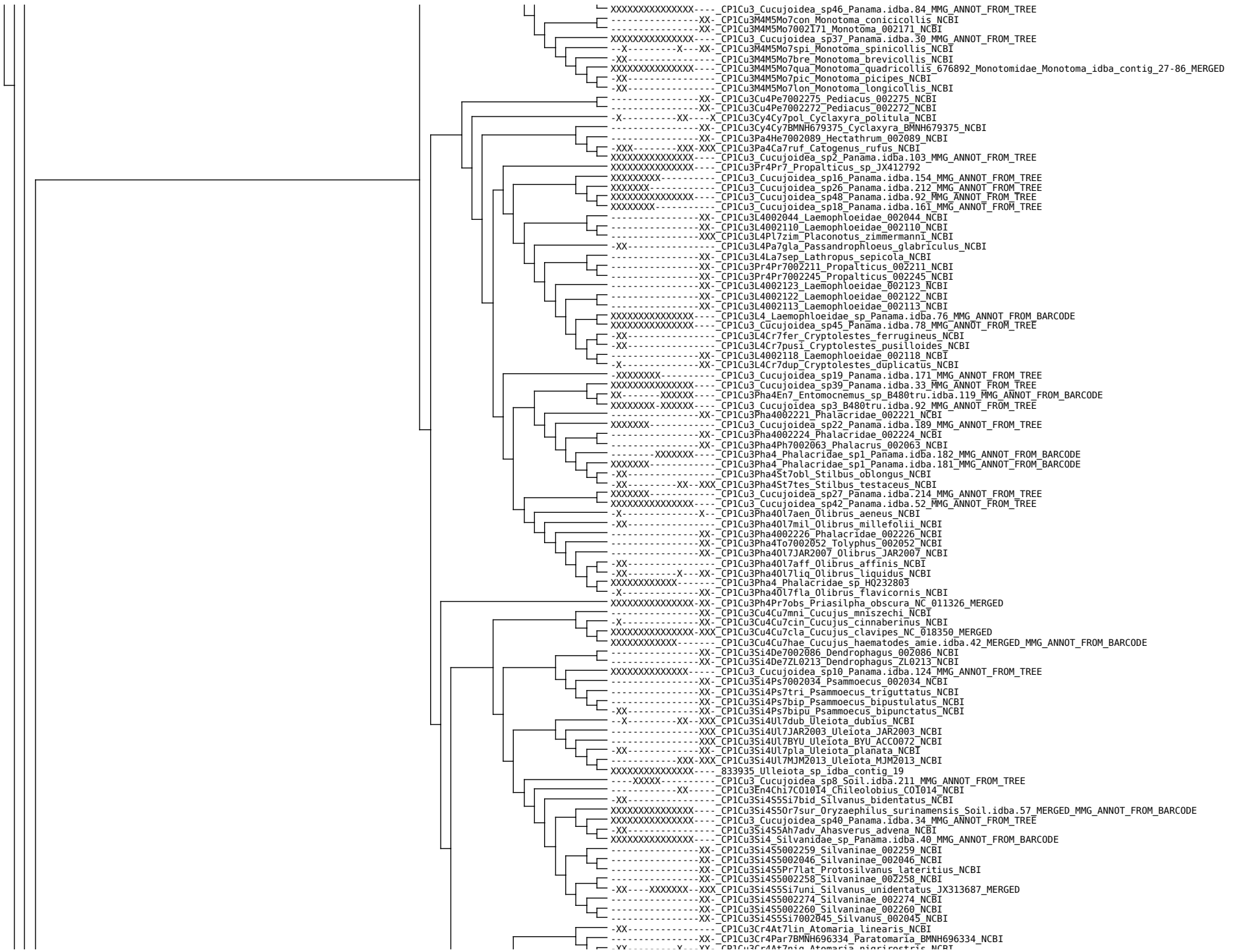

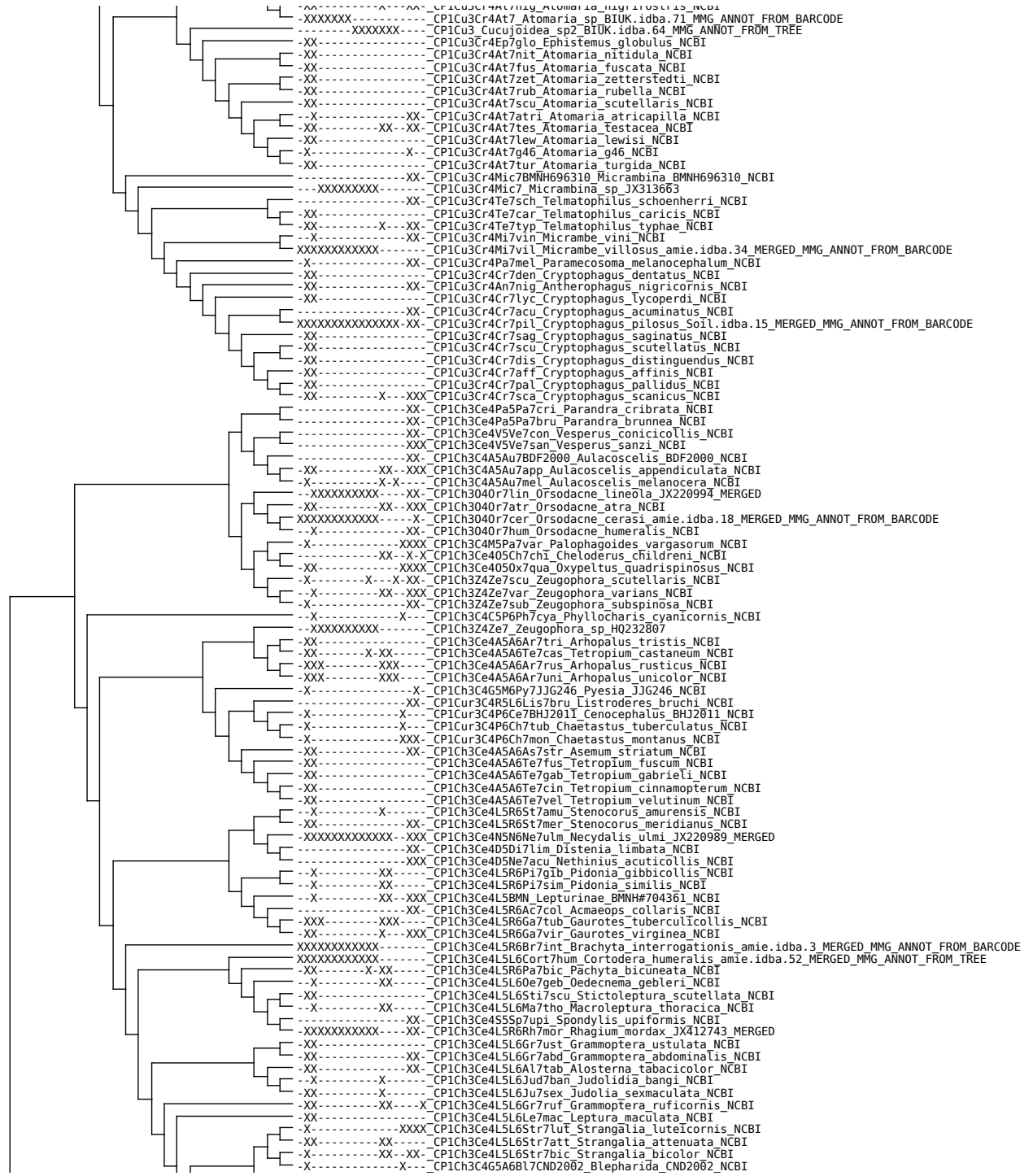



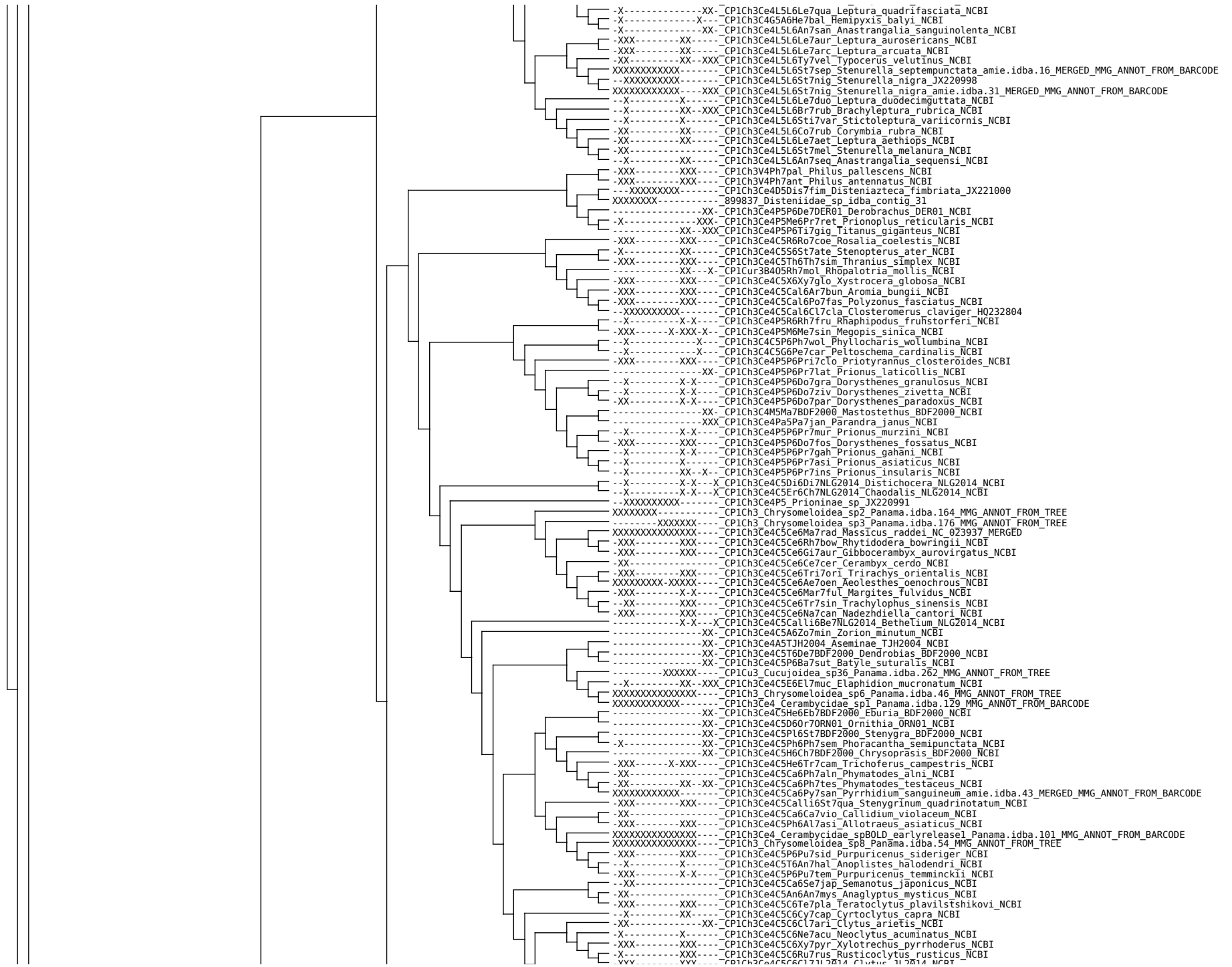

XX- CP1Ch3Ce4L5L6Le7qua Leptura quadrifasciata NCBI  
X- CP1Ch3Ce4L5L6Le7qua Leptura quadrifasciata NCBI  
XX- CP1Ch3Ce4L5L6An7san Anastrangalia sanguinolenta NCBI  
XXX- CP1Ch3Ce4L5L6Le7aur Leptura aurosericans NCBI  
XXX- CP1Ch3Ce4L5L6Le7arc Leptura arcuata NCBI  
XX- CP1Ch3Ce4L5L6T7ve1 Typocerus velutinus NCBI  
XXXXXXXXXX- CP1Ch3Ce4L5L6T7sep Stenurella septempunctata amie.idba.16\_MERGED\_MMG\_ANNOT\_FROM\_BARCODE  
XXXXXXXXXX- CP1Ch3Ce4L5L6T7nig Stenurella nigra JX220998  
XXXXXXXXXX- CP1Ch3Ce4L5L6T7nig Stenurella nigra amie.idba.31\_MERGED\_MMG\_ANNOT\_FROM\_BARCODE  
X- CP1Ch3Ce4L5L6Le7duo Leptura duodecinguttata NCBI  
X- CP1Ch3Ce4L5L6Br7rub Brachyleptura rubrica NCBI  
X- CP1Ch3Ce4L5L6Sti7var Stictoleptura varicornis NCBI  
XX- CP1Ch3Ce4L5L6Co7rub Corymbia rubra NCBI  
XX- CP1Ch3Ce4L5L6Le7aet Leptura aethiops NCBI  
XX- CP1Ch3Ce4L5L6St7mel Stenurella melanura NCBI  
X- CP1Ch3Ce4L5L6An7seq Anastrangalia sequensi NCBI  
XXX- CP1Ch3V4Ph7pal Philus pallens NCBI  
XXX- CP1Ch3V4Ph7ant Philus antennatus NCBI  
XXXXXXXXXX- CP1Ch3Ce4D5Dis7fim Distenia zteca fimbriata JX221000  
XXXXXXXXXX- 899837 Disteniidae sp\_idba contig\_31  
XX- CP1Ch3Ce4P5P6De7DER01 Derobrachus DER01 NCBI  
XXX- CP1Ch3Ce4P5Me6Pr7ret Prionopus reticularis NCBI  
XX- CP1Ch3Ce4P5P6T17gig Titanus giganteus NCBI  
XXX- CP1Ch3Ce4C5R6R07coe Rosalia coelestis NCBI  
X- CP1Ch3Ce4C5S6S7ate Stenopterus ater NCBI  
XXX- CP1Ch3Ce4C5T6T7sm Thranix simplex NCBI  
XXX- CP1Cu3B40SR7mol Rhopalotria mollis NCBI  
XXX- CP1Ch3Ce4C5X6Y7glo Xystrocer a globosa NCBI  
XXX- CP1Ch3Ce4C5Ca6Ar7bun Aromia bungii NCBI  
XXX- CP1Ch3Ce4C5Ca6Po7fas Polyzonus fasciatus NCBI  
XXXXXXXXXX- CP1Ch3Ce4C5Ca6Cl7cla Closteromerus claviger HQ232804  
X- CP1Ch3Ce4P5R6R7fru Rhapsipodus frustorferi NCBI  
XXX- CP1Ch3Ce4P5M6Me7sin Megopsis sinica NCBI  
X- CP1Ch3C4C5P6Ph7wol Phyllochoris wollumbina NCBI  
X- CP1Ch3C4C5G6Pe7car Peltoschema cardinalis NCBI  
XXX- CP1Ch3Ce4P5P6Pri7cto Priotyranus closteroides NCBI  
XX- CP1Ch3Ce4P5P6Pr7lat Prionus laticollis NCBI  
X- CP1Ch3Ce4P5P6Do7gra Dorysthenes granulosus NCBI  
X- CP1Ch3Ce4P5P6Do7ziv Dorysthenes zivetta NCBI  
XX- CP1Ch3Ce4P5P6Do7par Dorysthenes paradoxus NCBI  
XX- CP1Ch3C4M5Ma7BDF2000 Mastotethus BDF2000 NCBI  
XXX- CP1Ch3Ce4Pa5Pa7jan Parandra janus NCBI  
X- CP1Ch3Ce4P5P6Pr7mur Prionus murzini NCBI  
XXX- CP1Ch3Ce4P5P6Do7fos Dorysthenes fossatus NCBI  
X- CP1Ch3Ce4P5P6Pr7gal Prionus gahani NCBI  
X- CP1Ch3Ce4P5P6Pr7asi Prionus asiaticus NCBI  
X- CP1Ch3Ce4P5P6Pr7ins Prionus insularis NCBI  
X- CP1Ch3Ce4C5Di6Di7NLG2014 Distichocera NLG2014 NCBI  
X- CP1Ch3Ce4C5Er6Ch7NLG2014 Chaodalys NLG2014 NCBI  
XXXXXXXXXX- CP1Ch3Ce4P5 Prioninae sp\_JX220991  
XXXXXXXXXX- CP1Ch3 Chrysomeloidea sp2 Panama.idba.164\_MMG\_ANNOT\_FROM\_TREE  
XXXXXXXXXX- CP1Ch3 Chrysomeloidea sp3 Panama.idba.176\_MMG\_ANNOT\_FROM\_TREE  
XXXXXXXXXXXXXXXXXXXX- CP1Ch3Ce4C5Ce6Ma7rad Massicus raddei NC\_023937\_MERGED  
XXX- CP1Ch3Ce4C5Ce6R7bow Rhytidodera bowringii NCBI  
XXX- CP1Ch3Ce4C5Ce6Gi7aur Gibbocerambyx aurovirgatus NCBI  
XX- CP1Ch3Ce4C5Ce6Ce7cer Cerambyx cerdo NCBI  
XXX- CP1Ch3Ce4C5Ce6Tri7ori Trirachys orientalis NCBI  
XXXXXXXXXX- CP1Ch3Ce4C5Ce6Ae7oen Aeolesthes oenochrous NCBI  
XXX- CP1Ch3Ce4C5Ce6Mar7ful Margites fulvidus NCBI  
XXX- CP1Ch3Ce4C5Ce6Tr7sin Trachylophus sinensis NCBI  
X- CP1Ch3Ce4C5Ce6Na7can Nadezhdiella cantori NCBI  
X- CP1Ch3Ce4C5Ca6L16Be7NLG2014 Bethelium NLG2014 NCBI  
XX- CP1Ch3Ce4C5A6Z7min Zorion minutum NCBI  
XX- CP1Ch3Ce4A5T7JH2004 Aseminae TJH2004 NCBI  
XX- CP1Ch3Ce4C5T6e7BDF2000 Dendrobias BDF2000 NCBI  
XX- CP1Ch3Ce4C5P6Ba7sut Batyle suturalis NCBI  
XXXXXXXXXX- CP1Cu3 Cucujoidea sp36 Panama.idba.262\_MMG\_ANNOT\_FROM\_TREE  
X- CP1Ch3Ce4C5E6E17muc Elaphidion mucronatum NCBI  
XXXXXXXXXXXXXXXXXXXX- CP1Ch3 Chrysomeloidea sp6 Panama.idba.46\_MMG\_ANNOT\_FROM\_TREE  
XXXXXXXXXXXXXXXXXXXX- CP1Ch3Ce4 Cerambycidae sp1 Panama.idba.129\_MMG\_ANNOT\_FROM\_BARCODE  
XX- CP1Ch3Ce4C5He6Eb7BDF2000 Eburia BDF2000 NCBI  
XX- CP1Ch3Ce4C5D6R7ORN01 Ornithia ORN01 NCBI  
XX- CP1Ch3Ce4C5P6St7BDF2000 Stenogra BDF2000 NCBI  
X- CP1Ch3Ce4C5Ph6Ph7sem Phoracantha semipunctata NCBI  
XX- CP1Ch3Ce4C5H6Ch7BDF2000 Chrysoprasia BDF2000 NCBI  
XXX- CP1Ch3Ce4C5He6Tr7cam Trichoferus campestris NCBI  
XX- CP1Ch3Ce4C5Ca6Ph7aln Phymatodes alni NCBI  
XX- CP1Ch3Ce4C5Ca6Ph7tes Phymatodes testaceus NCBI  
XXXXXXXXXXXXXXXXXXXX- CP1Ch3Ce4C5Ca6Py7san Pyrrhodium sanguineum amie.idba.43\_MERGED\_MMG\_ANNOT\_FROM\_BARCODE  
XXX- CP1Ch3Ce4C5Ca6L16St7qua Stenogrinum quadrinotatum NCBI  
XX- CP1Ch3Ce4C5Ca6Ca7vio Callidium violaceum NCBI  
XXXXXXXXXXXXXXXXXXXX- CP1Ch3Ce4C5P6A7asi Allotræus asiaticus NCBI  
XXXXXXXXXXXXXXXXXXXX- CP1Ch3Ce4 Cerambycidae sp801 early release1 Panama.idba.101\_MMG\_ANNOT\_FROM\_BARCODE  
XXXXXXXXXXXXXXXXXXXX- CP1Ch3 Chrysomeloidea sp8 Panama.idba.54\_MMG\_ANNOT\_FROM\_TREE  
XXX- CP1Ch3Ce4C5P6Pu7sid Purpuricenus sideriger NCBI  
X- CP1Ch3Ce4C5T6An7hal Anoplistes halodendri NCBI  
XXX- CP1Ch3Ce4C5P6Pu7tem Purpuricenus temminckii NCBI  
XX- CP1Ch3Ce4C5Ca6Se7jaP Semanotus japonicus NCBI  
XX- CP1Ch3Ce4C5An6An7mys Anaglyptus mysticus NCBI  
XXX- CP1Ch3Ce4C5C6Te7pla Teratoclytus plaviltschikovi NCBI  
X- CP1Ch3Ce4C5C6Cy7cap Cyrtoclytus capra NCBI  
XX- CP1Ch3Ce4C5C6Cl7ari Clytus arietis NCBI  
X- CP1Ch3Ce4C5C6Ne7acu Neoclytus acuminatus NCBI  
XXX- CP1Ch3Ce4C5C6Xy7pyr Xylotrechus pyrrhoderus NCBI  
X- CP1Ch3Ce4C5C6Ru7rus Rusticoclytus rusticus NCBI  
XXX- CP1Ch3Ce4C5C6Cl7ari Clytus arietis NCBI

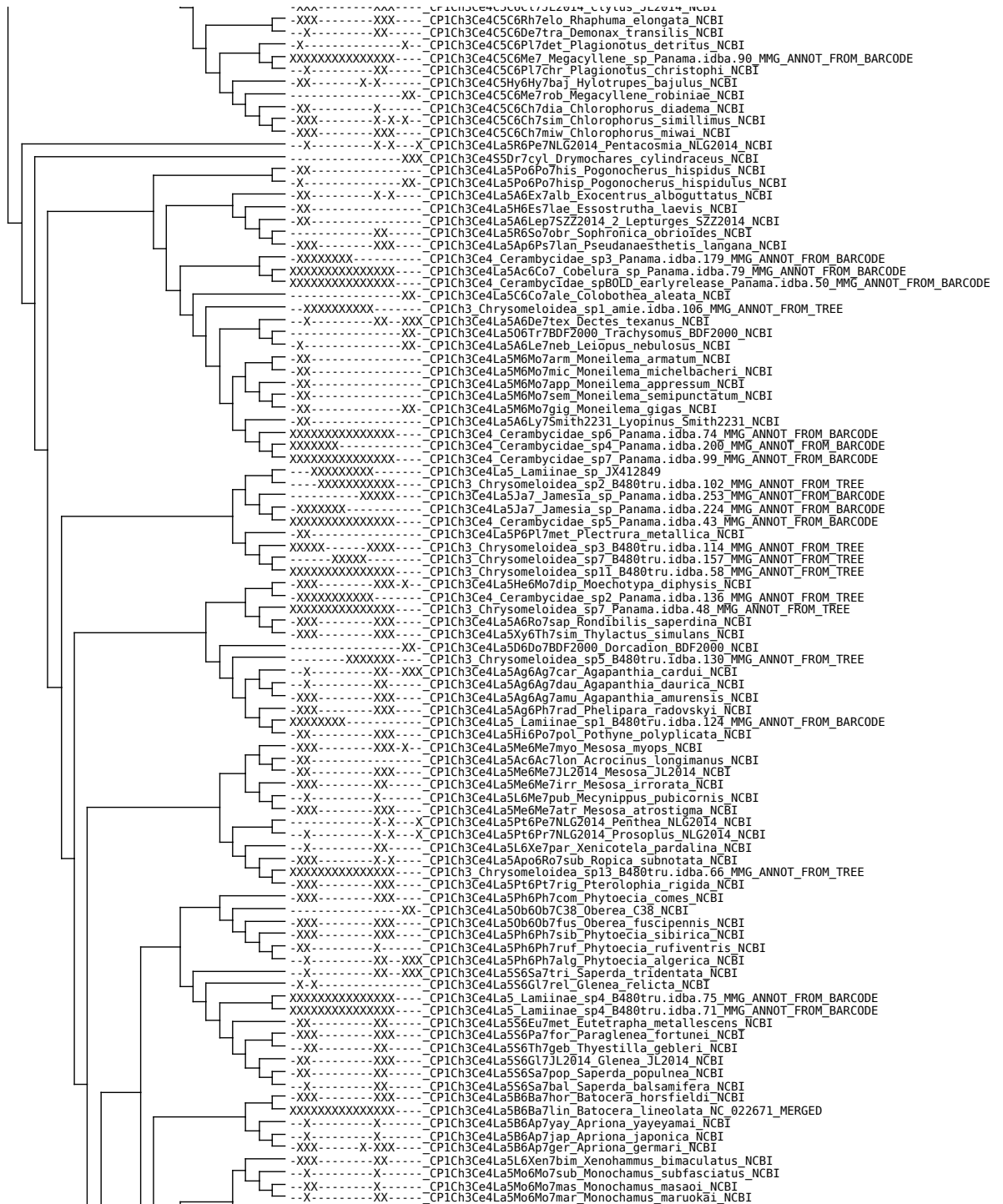



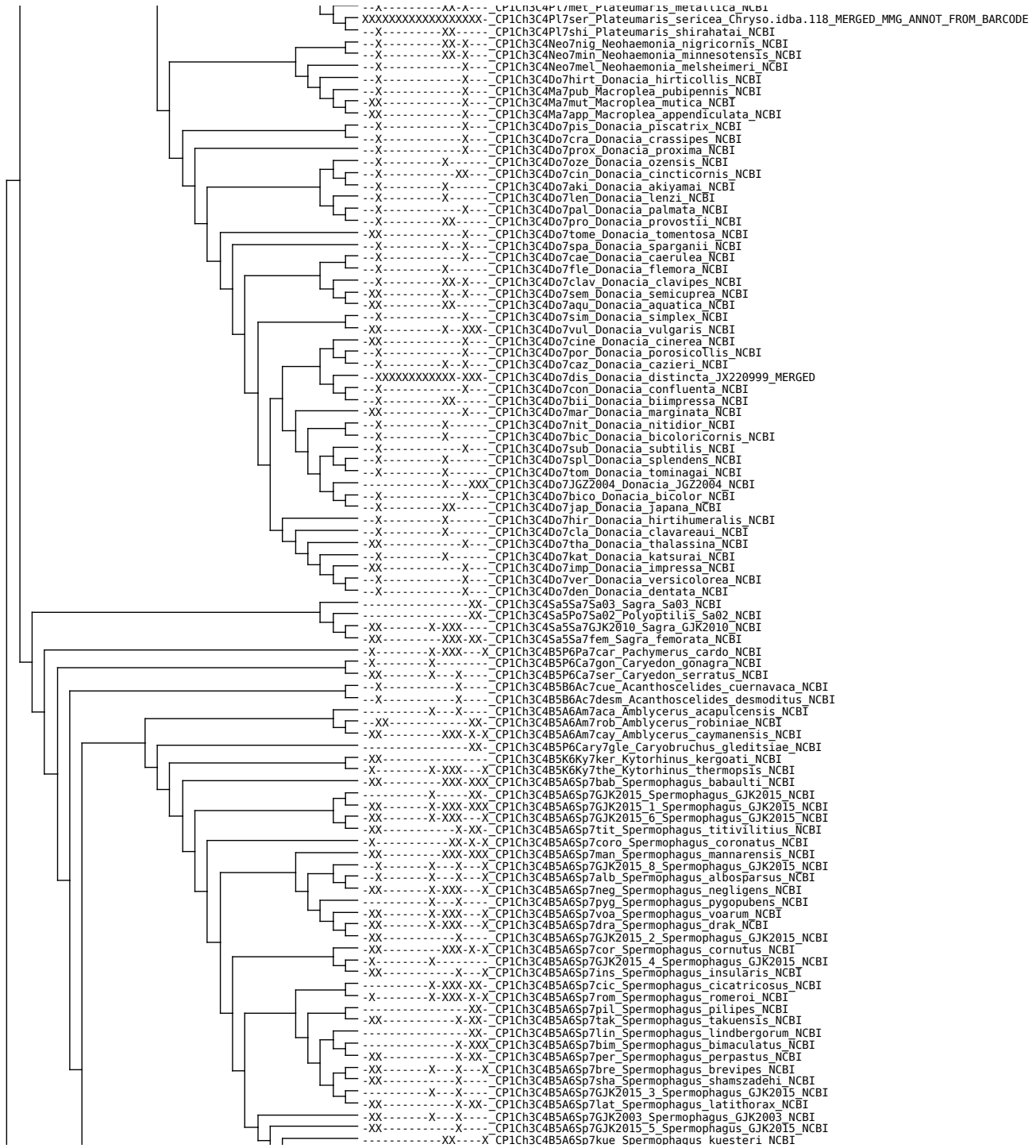

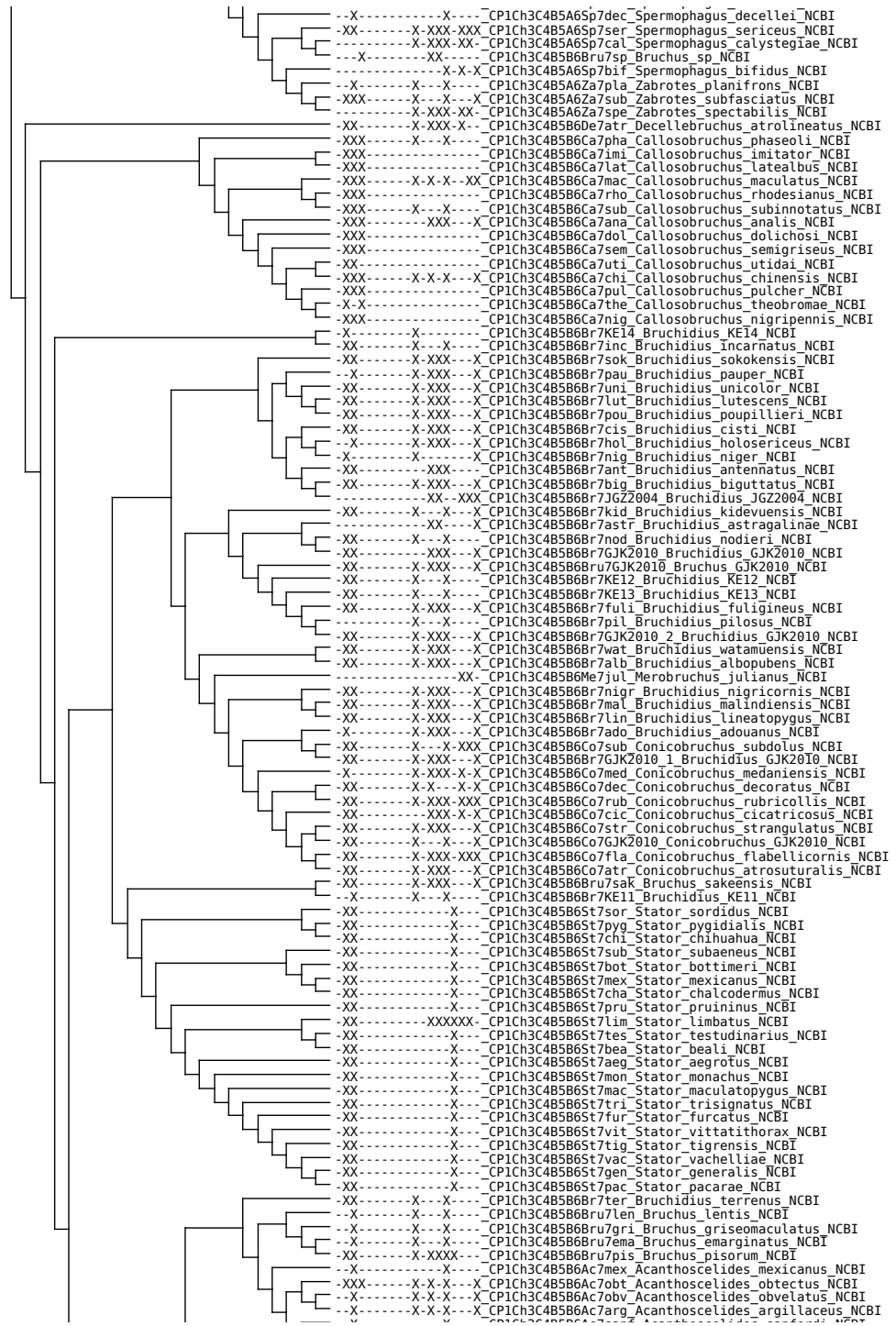



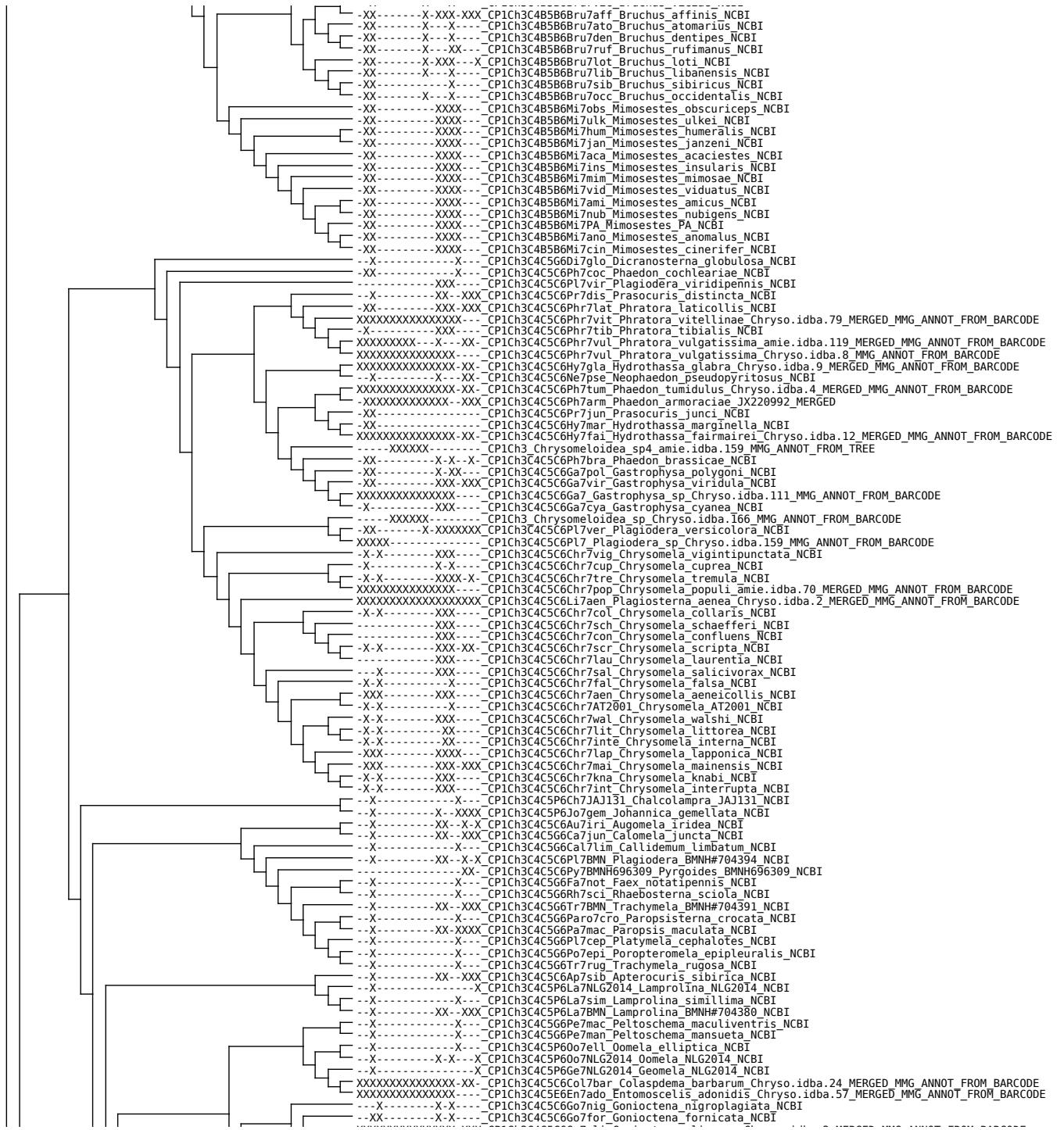





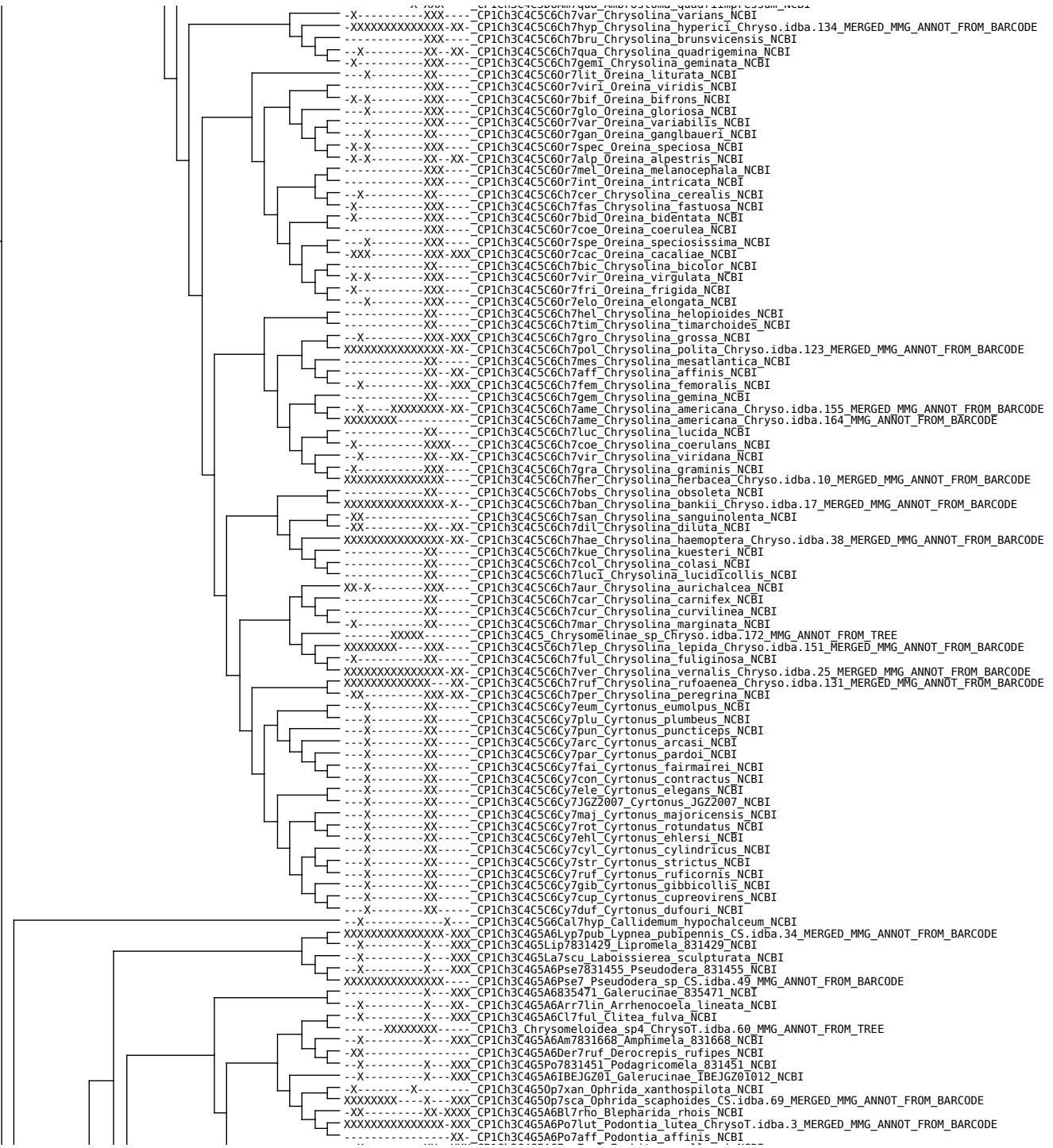

--X-----XX-XXX CP1Ch3C4G5A6Eup7wal Euphitrea\_wallacei NCBI  
XXXXXXXXXXXXXXX-XXX CP1Ch3C4G5A6S17ful Sinocrepis\_fulva ChrysoT.idba.14\_MERGED\_MMG\_ANNOT\_FROM\_BARCODE  
XXXXXXXXXXXXXXX-XXX CP1Ch3C4N1s7 Nisotra\_sp ChrysoT.idba.13\_MMG\_ANNOT\_FROM\_BARCODE  
--X-----X-XXX CP1Ch3C4G5A6N17gem Nisotra\_gemella NCBI  
--X-----X-XXX CP1Ch3C4G5S5p782164 Sphaeroderma\_828164 NCBI  
--X-----XX-XXX CP1Ch3C4G5A6N17gou Nisotra\_goudoti NCBI  
XXXXXXXXXXXXXXX-XX- CP1Ch3C4G5A6Pod7fus Podagrira\_fuscipes Chryso.idba.135\_MERGED\_MMG\_ANNOT\_FROM\_BARCODE  
XXXXXXXXXXXXXXX-XX-XXX CP1Ch3C4G5A6Pod7mal Podagrira\_malvae NCBI  
XXXXXXXXXXXXXXX-XXX CP1Ch3C4G5A6Pod7 Podagrira\_sp ChrysoT.idba.133\_MMG\_ANNOT\_FROM\_BARCODE  
XXXXXXXXXXXXXXX-XXX CP1Ch3C4G5A6Pod7 Podagrira\_sp\_CS.idba.45\_MMG\_ANNOT\_FROM\_BARCODE  
--X-----X-XX- CP1Ch3C4G5A6Pod7fusc Podagrira\_fuscicornis NCBI  
--X-----X-XXX CP1Ch3C4G5A6Hei7IBE Heikertingerella\_IBEJG200992 NCBI  
XXXXXXXXXXXXXXX-XXX CP1Ch3C4G5A6Dip7 Dipaltica\_sp ChrysoT.idba.1\_MMG\_ANNOT\_FROM\_BARCODE  
--X-----XX-XXX CP1Ch3C4G5A6Dip7BMN Dipaltica\_BMNH#704453 NCBI  
--X-----XX-XXX CP1Ch3C4G5A6Di7BMN Disonychya\_BMNH#704454 NCBI  
--X-----XX-XXX CP1Ch3C4G5A6Ag7hyg Agasicles\_hygrophila NCBI  
--X-----X-XXX CP1Ch3C4G5A6Di7xan Disonychya\_xanthomelas NCBI  
--X-----X- CP1Ch3C4G5A6Ha7NLG2014 Halticorcus\_NLG2014 NCBI  
--X-----XX-XXX CP1Ch3C4G5A6IBE Galerucinae\_IBEJG200988 NCBI  
--X-----X-XXX CP1Ch3C4G5A6IBEJ Galerucinae\_IBEJG200989 NCBI  
--X-----X-XXX CP1Ch3C4G5A6IBEJGZ Galerucinae\_IBEJGZ01003 NCBI  
--X-----X-XXX CP1Ch3C4G5A6Al7cre Allochroma\_cream NCBI  
--X-----X-X- CP1Ch3C4G5A6Ae7mor Aedmon\_morisoni NCBI  
--X-----XX-XXX CP1Ch3C4G5Mon7835473 Monoplatus\_835473 NCBI  
--X-----X-XXX CP1Ch3C4G5Mon7835474 Monoplatus\_835474 NCBI  
--X-----X- CP1Ch3C4G5A6Ho7car Homotyphus\_carinatus NCBI  
--X-----X-XXX CP1Ch3C4G5A6Al7CND2002 Allochroma\_CND2002 NCBI  
--X-----X- CP1Ch3C4G5A6Ps7gut Pseudolampsis\_guttata NCBI  
--X-----XX-XXX CP1Ch3C4G5A6Tr7bid Trachyaphthona\_bidentata NCBI  
--X-----XX-XXX CP1Ch3C4G5A6Sy7IBE Syphrea\_IBEJG200990 NCBI  
--X-----XX- CP1Ch3C4G5A6Alt7pag Altica\_pagana NCBI  
XXXXXXXXXX- CP1Ch3C4G5A6Sy7 Syphrea\_sp ChrysoT.idba.58\_MMG\_ANNOT\_FROM\_BARCODE  
--X-----XX-XXX CP1Ch3C4G5A6Sy7BMN Syphrea\_BMNH#704461 NCBI  
--X-----XX- CP1Ch3C4G5A6Alt7cae Altica\_caerulescens NCBI  
XXXXXXXXXXXXXXX- CP1Ch3C4G5A6Alt7ole Altica\_oleracea Chryso.idba.51\_MERGED\_MMG\_ANNOT\_FROM\_BARCODE  
--X-----XXX CP1Ch3C4G5A6Alt7BMN Altica\_BMNH#704446 NCBI  
--X-----X-XXX CP1Ch3C4G5A6Alt7fra Altica\_fragariae NCBI  
--X-----X-XXXX CP1Ch3C4G5A6Alt7vir Altica\_viridicyanea NCBI  
--X-----X- CP1Ch3C4G5A6Alt7cir Altica\_circicola NCBI  
--X-----XX- CP1Ch3C4G5A6Alt7pal Altica\_palustris NCBI  
--X-----XX- CP1Ch3C4G5A6Alt7tam Altica\_tamaricis NCBI  
XXXXXXXXXXXXXXX- CP1Ch3C4G5 Galerucinae\_sp7 ChrysoT.idba.19\_MMG\_ANNOT\_FROM\_TREE  
--X-----XX- CP1Ch3C4G5A6Al7car Altica\_carythica NCBI  
--X-----XX- CP1Ch3C4G5A6Al7hel Altica\_helianthemis NCBI  
--X-----XX- CP1Ch3C4G5A6Al7imp Altica\_impressicollis NCBI  
XXXXXXXXXXXXXXX-XXX CP1Ch3C4G5A6Mac7sub Macrohaltica\_subplicata ChrysoT.idba.16\_MERGED\_MMG\_ANNOT\_FROM\_BARCODE  
--X-----XX- CP1Ch3C4G5A6Al7san Altica\_sanguisobae NCBI  
--X-----XX- CP1Ch3C4G5A6Al7carI Altica\_carinata NCBI  
--X-----XX- CP1Ch3C4G5A6Al7RJ2013\_1 Altica\_RJ2013 NCBI  
--X-----XX- CP1Ch3C4G5A6Al7que Altica\_quercetorum NCBI  
--X-----XX- CP1Ch3C4G5A6Al7eng Altica\_engstroemi NCBI  
XXXXXXXXXX- X-XX- CP1Ch3C4G5A6Al7amp Altica\_ampelophaga Chryso.idba.149\_MERGED\_MMG\_ANNOT\_FROM\_BARCODE  
--X-----XX- CP1Ch3C4G5A6Al7kor Altica\_koreana NCBI  
--X-----XX- CP1Ch3C4G5A6Al7bir Altica\_birmanensis NCBI  
XXXXXXXXXX- CP1Ch3C4G5A6Mac7 Macrohaltica\_sp ChrysoT.idba.157\_MMG\_ANNOT\_FROM\_BARCODE  
XXXXXXXXXX- X-XX- CP1Ch3C4G5A6Al7eri Altica\_ericeti ChrysoT.idba.163\_MERGED\_MMG\_ANNOT\_FROM\_BARCODE  
--X-----XX- CP1Ch3C4G5A6Al7bre Altica\_brevicollis NCBI  
--X-----XX- CP1Ch3C4G5A6Al7RJ2013 Altica\_RJ2013 NCBI  
--X-----XX- CP1Ch3C4G5A6Al7lon Altica\_longicollis NCBI  
--X-----XX- CP1Ch3C4G5A6Al7lyt Altica\_lythri NCBI  
--X-----XX- CP1Ch3C4G5A6Al7aen Altica\_aenescens NCBI  
--X-----X-X- CP1S3c4E7sp Euconnus\_sp NCBI  
XXXXXXXXXXXXXXX- CP1Ch3C4Lip7min Lipromima\_minuta ChrysoT.idba.6\_MMG\_ANNOT\_FROM\_BARCODE  
--X-----X-XXX CP1Ch3C4G5A6Aph7bec Aphthonoides\_beccarii NCBI  
--X-----X-XX- CP1Ch3C4G5S6Ps7hir Pseudeustetha\_hirsuta NCBI  
--X-----X-XXX CP1Ch3C4G5A6IBEJGZ0 Galerucinae\_IBEJGZ01009 NCBI  
--X-----XX-XXX CP1Ch3C4G5A6704462 Galerucinae\_704462 NCBI  
--X-----X-XXX CP1Ch3C4G5A6Par7sep Parathrylea\_septempunctata NCBI  
--X-----XXX CP1Ch3C4G5A6Cha7IBE Chabriosoma\_IBEJGZ01017 NCBI  
--X-----X-XXX CP1Ch3C4G5A6Su7IBE Sutra IBEGZ01016 NCBI  
--X-----X-XXX CP1Ch3C4G5A6Ch7IBEJ Chabria\_IBEJGZ00998 NCBI  
XXXXXXXXXXXXXXX-XXX CP1Ch3C4G5A6Ch7ang Chabria\_nr\_angulicollis ChrysoT.idba.36\_MERGED\_MMG\_ANNOT\_FROM\_BARCODE  
--X-----XX- CP1Ch3C4G5A6Ni7orb Nisotra\_orbiculata NCBI  
--X-----XX-XXX CP1Ch3C4G5A6Ch7BMN Chabria\_BMNH#704450 NCBI  
--X-----XX-XXX CP1Ch3C4G5A6Phyg7BMN Phygasoma\_BMNH#704459 NCBI  
--X-----XX-XXX CP1Ch3C4G5A6Man7IBE Manobia\_IBEJGZ01002 NCBI  
XXXXXXXXXXXXXXX-XXX CP1Ch3C4G5A6Lan7ram Lanka\_ramakrishnai ChrysoT.idba.39\_MERGED\_MMG\_ANNOT\_FROM\_BARCODE  
XXXXXXXXXXXXXXX-XXX CP1Ch3C4G5A6Te7ker Tegyrus\_keraensis ChrysoT.idba.32\_MERGED\_MMG\_ANNOT\_FROM\_BARCODE  
--X-----XX-XXX CP1Ch3C4G5A6Lo7IBE Longitarsus\_IBEJGZ01018 NCBI  
--X-----XXXXXX- CP1Ch3 Chrysomeloida\_sp13 ChrysoT.idba.72\_MMG\_ANNOT\_FROM\_TREE  
--X-----XX- CP1Ch3C4G5A6Phy7nod Phyllotreta\_nodicornis NCBI  
XXXXXXXXXX- CP1Ch3C4G5A6Phy7nig Phyllotreta\_nigripes ChrysoT.idba.54\_MERGED\_MMG\_ANNOT\_FROM\_BARCODE  
XXXXXXXXXXXXXXX-XX- CP1Ch3C4G5A6Phy7var Phyllotreta\_variipennis ChrysoT.idba.119\_MERGED\_MMG\_ANNOT\_FROM\_BARCODE  
XXXXXXXXXXXXXXX-XX- CP1Ch3C4G5A6Phy7hem Phyllotreta\_hemipoda ChrysoT.idba.109\_MERGED\_MMG\_ANNOT\_FROM\_BARCODE  
XXXXXXXXXXXXXXX-XX- CP1Ch3C4G5A6Phy7und Phyllotreta\_undulata ChrysoT.idba.114\_MERGED\_MMG\_ANNOT\_FROM\_BARCODE  
--X-----X-XXX CP1Ch3C4G5A6Phy7str Phyllotreta\_striolata NCBI  
XXXXXXXXXXXXXXX-XX- CP1Ch3C4G5A6Phy7tet Phyllotreta\_tetrastigma ChrysoT.idba.80\_MERGED\_MMG\_ANNOT\_FROM\_BARCODE  
XXXXXXXXXXXXXXX-XX- CP1Ch3C4G5A6Phy7fou Phyllotreta\_foudrasi ChrysoT.idba.113\_MERGED\_MMG\_ANNOT\_FROM\_BARCODE  
--X-----XX- CP1Ch3C4G5A6Phy7con Phyllotreta\_consobrina NCBI  
XXXXXXXXXXXXXXX- CP1Ch3C4G5A6Phy7par Phyllotreta\_parallela ChrysoT.idba.31\_MMG\_ANNOT\_FROM\_BARCODE  
--X-----XX- CP1Ch3C4G5A6Phy7och Phyllotreta\_ochripes NCBI  
--X-----XX- CP1Ch3C4G5A6Phy7exc Phyllotreta\_exclamationis NCBI  
--X-----XX- CP1Ch3C4G5A6Phy7vit Phyllotreta\_vittula NCBI  
--X-----XX- CP1Ch3C4G5A6Phy7atr Phyllotreta\_atra NCBI  
XXXXXXXXXXXXXXX-XX- CP1Ch3C4G5A6Phy7cru Phyllotreta\_cruciferae ChrysoT.idba.105\_MERGED\_MMG\_ANNOT\_FROM\_BARCODE  
--X-----XX-XXX CP1Ch3C4G5A6R35476 Galerucinae\_R35476 NCBI

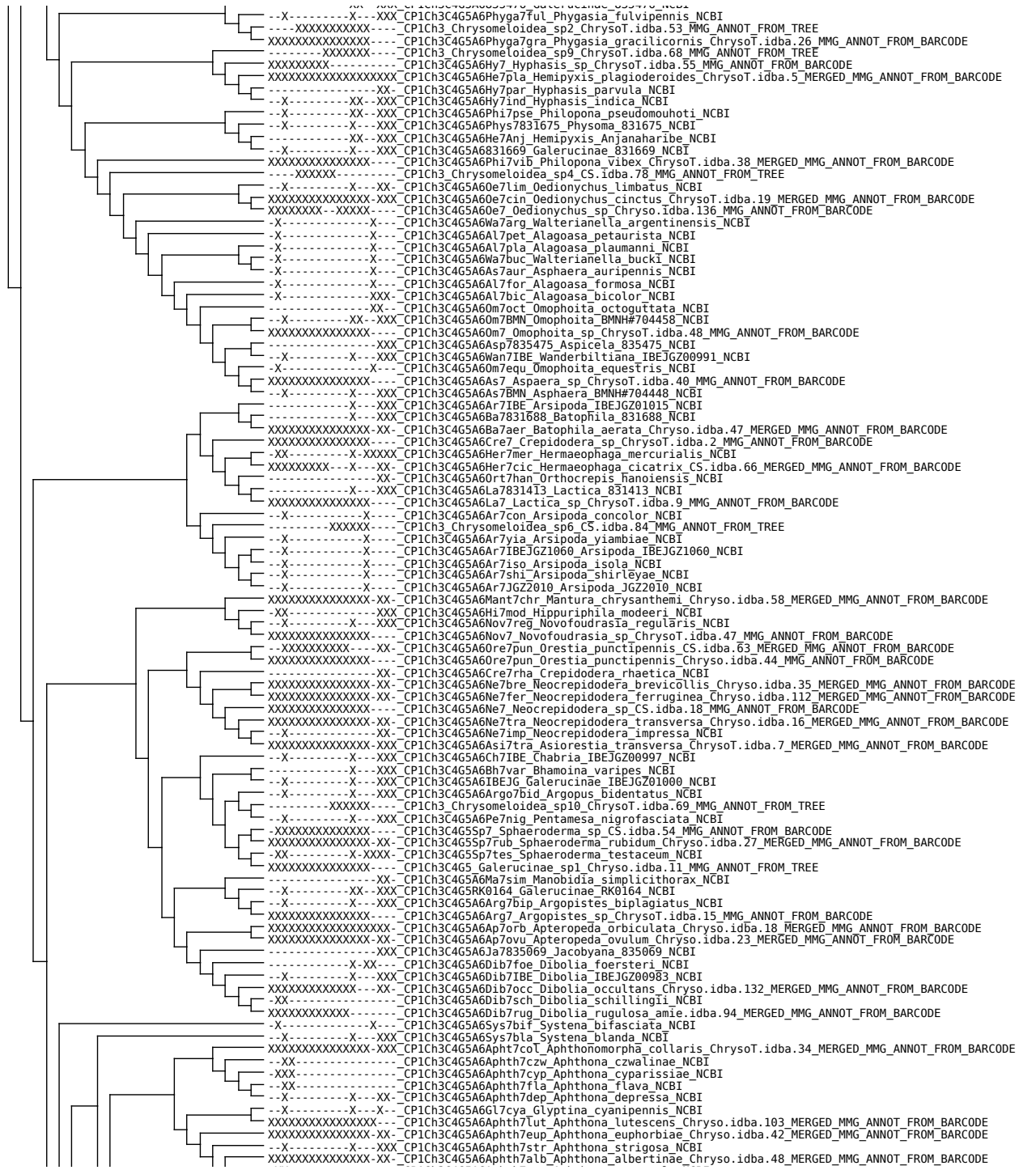

--X-----X-XXX-CP1Ch3C4G5A6Phyga7Fu1\_Phygasia\_fulvipennis NCBI  
-----XXXXXXXXXX-CP1Ch3 Chrysomeloidea\_sp2\_ChrysoT.idba.53\_MMG\_ANNOT\_FROM\_TREE  
XXXXXXXXXXXXXXXX-CP1Ch3C4G5A6Phyga7gra\_Phygasia\_gracilicornis ChrysoT.idba.26\_MMG\_ANNOT\_FROM\_BARCODE  
-----XXXXXXXX-CP1Ch3 Chrysomeloidea\_sp9\_ChrysoT.idba.68\_MMG\_ANNOT\_FROM\_TREE  
XXXXXXXXXX-CP1Ch3C4G5A6Hy7\_Hyphasis\_sp\_ChrysoT.idba.55\_MMG\_ANNOT\_FROM\_BARCODE  
XXXXXXXXXXXXXXXXXXXX-CP1Ch3C4G5A6He7pla\_Hemipyxis\_plagioideroides\_ChrysoT.idba.5\_MERGED\_MMG\_ANNOT\_FROM\_BARCODE  
--X-----XX-CP1Ch3C4G5A6Hy7par\_Hyphasis\_parvula NCBI  
--X-----XX-XXX-CP1Ch3C4G5A6Hy7ind\_Hyphasis\_indica NCBI  
--X-----XX-XXX-CP1Ch3C4G5A6Phi7pse\_Philopona\_pseudomouhoti NCBI  
--X-----X-XXX-CP1Ch3C4G5A6Phys7831675\_Physoma\_831675 NCBI  
--X-----XX-XXX-CP1Ch3C4G5A6He7Anj\_Hemipyxis\_Anjanaharibe NCBI  
--X-----X-XXX-CP1Ch3C4G5A6B31669\_Galerucinae\_831669 NCBI  
XXXXXXXXXXXXXXXX-CP1Ch3C4G5A6Ph7vib\_Philopona\_vibex\_ChrysoT.idba.38\_MERGED\_MMG\_ANNOT\_FROM\_BARCODE  
-----XXXXXX-CP1Ch3 Chrysomeloidea\_sp4\_CS.idba.78\_MMG\_ANNOT\_FROM\_TREE  
--X-----X-XX-CP1Ch3C4G5A6De7lim\_Oedionychus\_limbatu NCBI  
XXXXXXXXXXXXXXXXXXXX-XX-CP1Ch3C4G5A6De7cin\_Oedionychus\_cinctus\_ChrysoT.idba.19\_MERGED\_MMG\_ANNOT\_FROM\_BARCODE  
XXXXXXXX-XXXX-CP1Ch3C4G5A6Oe7Oedionychus\_sp\_ChrysoT.idba.136\_MMG\_ANNOT\_FROM\_BARCODE  
--X-----X-CP1Ch3C4G5A6Wa7arg\_Walterianella\_argentinensis NCBI  
--X-----X-CP1Ch3C4G5A6Al7pet\_Alagoasa\_petaurista NCBI  
--X-----X-CP1Ch3C4G5A6Al7pla\_Alagoasa\_plaumannii NCBI  
--X-----X-CP1Ch3C4G5A6Wa7buc\_Walterianella\_bucki NCBI  
--X-----X-CP1Ch3C4G5A6As7aur\_Aspaera\_auripennis NCBI  
--X-----X-CP1Ch3C4G5A6Al7for\_Alagoasa\_formosa NCBI  
--X-----XXX-CP1Ch3C4G5A6Al7bic\_Alagoasa\_bicolor NCBI  
--X-----XX-CP1Ch3C4G5A6Om7oct\_Omophoita\_octoguttata NCBI  
--X-----XX-XXX-CP1Ch3C4G5A6Om7BMN\_Omophoita\_BMN#704458 NCBI  
XXXXXXXXXXXXXXXX-CP1Ch3C4G5A6Om7 Omophoita\_sp\_ChrysoT.idba.48\_MMG\_ANNOT\_FROM\_BARCODE  
--X-----XX-XXX-CP1Ch3C4G5A6Asp7835475\_Aspicela\_835475 NCBI  
--X-----X-XXX-CP1Ch3C4G5A6Wan7IBE\_Wanderbiltiana\_IBEJG200991 NCBI  
--X-----X-CP1Ch3C4G5A6Om7equ\_Omophoita\_equetris NCBI  
XXXXXXXXXXXXXXXX-CP1Ch3C4G5A6As7\_Aspaera\_sp\_ChrysoT.idba.40\_MMG\_ANNOT\_FROM\_BARCODE  
--X-----X-XXX-CP1Ch3C4G5A6As7BMN\_Aspaera\_BMN#704448 NCBI  
--X-----X-XXX-CP1Ch3C4G5A6Ar7BE\_Arsipoda\_IBEJG201015 NCBI  
--X-----X-XXX-CP1Ch3C4G5A6Ba7831688\_Batophila\_831688 NCBI  
XXXXXXXXXXXXXXXXXXXX-XX-CP1Ch3C4G5A6Ba7aer\_Batophila\_aerata\_ChrysoT.idba.47\_MERGED\_MMG\_ANNOT\_FROM\_BARCODE  
XXXXXXXXXXXXXXXX-CP1Ch3C4G5A6Cre7\_Crepidodera\_sp\_ChrysoT.idba.2\_MMG\_ANNOT\_FROM\_BARCODE  
--X-----X-XXXX-CP1Ch3C4G5A6Her7mer\_Hermaeophaga\_mercurialis NCBI  
XXXXXXXXXX-X-XX-CP1Ch3C4G5A6Her7cic\_Hermaeophaga\_cicatrix\_CS.idba.66\_MERGED\_MMG\_ANNOT\_FROM\_BARCODE  
--X-----XX-CP1Ch3C4G5A6Or7han\_Orthocrepis\_hanoiensis NCBI  
--X-----X-XXX-CP1Ch3C4G5A6La7831413\_Lactica\_831413 NCBI  
XXXXXXXXXXXXXXXXXXXX-CP1Ch3C4G5A6La7 Lactica\_sp\_ChrysoT.idba.9\_MMG\_ANNOT\_FROM\_BARCODE  
--X-----X-CP1Ch3C4G5A6Ar7Con\_Arsipoda\_concolor NCBI  
-----XXXXXX-CP1Ch3 Chrysomeloidea\_sp6\_CS.idba.84\_MMG\_ANNOT\_FROM\_TREE  
--X-----X-CP1Ch3C4G5A6Ar7yia\_Arsipoda\_yiambiae NCBI  
--X-----X-CP1Ch3C4G5A6Ar7IBEJG21060\_Arsipoda\_IBEJG21060 NCBI  
--X-----X-CP1Ch3C4G5A6Ar7iso\_Arsipoda\_isola NCBI  
--X-----X-CP1Ch3C4G5A6Ar7shi\_Arsipoda\_shirleyae NCBI  
--X-----X-CP1Ch3C4G5A6Ar7JG22010\_Arsipoda\_JG22010 NCBI  
XXXXXXXXXXXXXXXXXXXX-XX-CP1Ch3C4G5A6Mant7chr\_Mantura\_chrysanthemii\_ChrysoT.idba.58\_MERGED\_MMG\_ANNOT\_FROM\_BARCODE  
--X-----XX-CP1Ch3C4G5A6Hi7mod\_Hippuriphila\_moderi NCBI  
--X-----X-XXX-CP1Ch3C4G5A6Nov7reg\_Novofoudrasia\_regularis NCBI  
XXXXXXXXXXXXXXXXXXXX-CP1Ch3C4G5A6Nov7 Novofoudrasia\_sp\_ChrysoT.idba.47\_MMG\_ANNOT\_FROM\_BARCODE  
-----XXXXXXXX-XX-CP1Ch3C4G5A6Ore7pun\_Orestia\_punctipennis\_CS.idba.63\_MERGED\_MMG\_ANNOT\_FROM\_BARCODE  
XXXXXXXXXXXXXXXXXXXX-CP1Ch3C4G5A6Ore7pun\_Orestia\_punctipennis\_ChrysoT.idba.44\_MMG\_ANNOT\_FROM\_BARCODE  
--X-----XX-CP1Ch3C4G5A6Cre7rha\_Crepidodera\_rhaetica NCBI  
XXXXXXXXXXXXXXXXXXXX-XX-CP1Ch3C4G5A6Ne7bre\_Neocrepidodera\_brevicollis\_ChrysoT.idba.35\_MERGED\_MMG\_ANNOT\_FROM\_BARCODE  
XXXXXXXXXXXXXXXXXXXX-XX-CP1Ch3C4G5A6Ne7fer\_Neocrepidodera\_ferruginea\_ChrysoT.idba.112\_MERGED\_MMG\_ANNOT\_FROM\_BARCODE  
XXXXXXXXXXXXXXXXXXXX-CP1Ch3C4G5A6Ne7 Neocrepidodera\_sp\_CS.idba.18\_MMG\_ANNOT\_FROM\_BARCODE  
XXXXXXXXXXXXXXXXXXXX-XX-CP1Ch3C4G5A6Ne7Tra\_Neocrepidodera\_transversa\_ChrysoT.idba.16\_MERGED\_MMG\_ANNOT\_FROM\_BARCODE  
--X-----XX-CP1Ch3C4G5A6Ne7imp\_Neocrepidodera\_impresa NCBI  
XXXXXXXXXXXXXXXXXXXX-XXX-CP1Ch3C4G5A6Asi7tra\_Asiorestia\_transversa\_ChrysoT.idba.7\_MERGED\_MMG\_ANNOT\_FROM\_BARCODE  
--X-----X-XXX-CP1Ch3C4G5A6Ch7IBE\_Chabria\_IBEJG200997 NCBI  
--X-----X-XXX-CP1Ch3C4G5A6Bh7var\_Bhamoina\_varipes NCBI  
--X-----X-XXX-CP1Ch3C4G5A6IBEJG\_Galerucinae\_IBEJG201000 NCBI  
--X-----X-XXX-CP1Ch3C4G5A6Argo7bid\_Argopus\_bidentatus NCBI  
-----XXXXXX-CP1Ch3 Chrysomeloidea\_sp10\_ChrysoT.idba.69\_MMG\_ANNOT\_FROM\_TREE  
--X-----X-XXX-CP1Ch3C4G5A6Pe7nig\_Pentamesa\_nigrofasciata NCBI  
-----XXXXXXXXXXXX-CP1Ch3C4G5Sp7\_Sphaeroderma\_sp\_CS.idba.54\_MMG\_ANNOT\_FROM\_BARCODE  
-----XXXXXXXXXXXX-XX-CP1Ch3C4G5Sp7rub\_Sphaeroderma\_rubidum\_ChrysoT.idba.27\_MERGED\_MMG\_ANNOT\_FROM\_BARCODE  
--X-----X-XXX-CP1Ch3C4G5Sp7tes\_Sphaeroderma\_testaceum NCBI  
XXXXXXXXXXXXXXXXXXXX-CP1Ch3C4G5\_Galerucinae\_sp1\_ChrysoT.idba.11\_MMG\_ANNOT\_FROM\_TREE  
--X-----XX-CP1Ch3C4G5Ma7sim\_Manobidia\_simplicithorax NCBI  
--X-----XX-XXX-CP1Ch3C4G5RK0164\_Galerucinae\_RK0164 NCBI  
--X-----X-XXX-CP1Ch3C4G5A6Arg7bip\_Argopistes\_biplagiatus NCBI  
XXXXXXXXXXXXXXXXXXXX-CP1Ch3C4G5A6Arg7 Argopistes\_sp\_ChrysoT.idba.15\_MMG\_ANNOT\_FROM\_BARCODE  
XXXXXXXXXXXXXXXXXXXX-CP1Ch3C4G5A6Ap7orb\_Apteropoda\_orbiculata\_ChrysoT.idba.18\_MERGED\_MMG\_ANNOT\_FROM\_BARCODE  
XXXXXXXXXXXXXXXXXXXX-XX-CP1Ch3C4G5A6Ap7ovu\_Apteropoda\_ovulum\_ChrysoT.idba.23\_MERGED\_MMG\_ANNOT\_FROM\_BARCODE  
-----XXX-CP1Ch3C4G5A6Ja7835069\_Jacobyana\_835069 NCBI  
-----X-XX-CP1Ch3C4G5A6Dib7foe\_Dibolia\_foersteri NCBI  
--X-----X-XXX-CP1Ch3C4G5A6Dib7IBE\_Dibolia\_IBEJG200983 NCBI  
XXXXXXXXXXXXXXXXXXXX-XX-CP1Ch3C4G5A6Dib7occ\_Dibolia\_occultans\_ChrysoT.idba.132\_MERGED\_MMG\_ANNOT\_FROM\_BARCODE  
--X-----XX-CP1Ch3C4G5A6Dib7sch\_Dibolia\_schillingii NCBI  
XXXXXXXXXXXXXXXXXXXX-CP1Ch3C4G5A6Dib7rug\_Dibolia\_rugulosa\_ame.idba.94\_MERGED\_MMG\_ANNOT\_FROM\_BARCODE  
--X-----X-CP1Ch3C4G5A6Sys7bif\_Systema\_bifasciata NCBI  
--X-----X-XXX-CP1Ch3C4G5A6Sys7bla\_Systema\_blanda NCBI  
XXXXXXXXXXXXXXXXXXXX-XXX-CP1Ch3C4G5A6Aph7col\_Aphthonomorpha\_collaris\_ChrysoT.idba.34\_MERGED\_MMG\_ANNOT\_FROM\_BARCODE  
--X-----XX-CP1Ch3C4G5A6Aph7czw\_Aphthona\_czwalinae NCBI  
--X-----XX-CP1Ch3C4G5A6Aph77cyP\_Aphthona\_cyprissiae NCBI  
--X-----X-XXX-CP1Ch3C4G5A6Aph77fla\_Aphthona\_flava NCBI  
--X-----X-XX-CP1Ch3C4G5A6Aph77dep\_Aphthona\_depressa NCBI  
--X-----X-XX-CP1Ch3C4G5A6G17cya\_Glyptina\_cyanipennis NCBI  
XXXXXXXXXXXXXXXXXXXX-CP1Ch3C4G5A6Aph77lut\_Aphthona\_lutescens\_ChrysoT.idba.103\_MERGED\_MMG\_ANNOT\_FROM\_BARCODE  
XXXXXXXXXXXXXXXXXXXX-XX-CP1Ch3C4G5A6Aph77eup\_Aphthona\_euphorbiae\_ChrysoT.idba.42\_MERGED\_MMG\_ANNOT\_FROM\_BARCODE  
--X-----X-XXX-CP1Ch3C4G5A6Aph77str\_Aphthona\_strigosa NCBI  
XXXXXXXXXXXXXXXXXXXX-XX-CP1Ch3C4G5A6Aph77alb\_Aphthona\_albertinae\_ChrysoT.idba.48\_MERGED\_MMG\_ANNOT\_FROM\_BARCODE



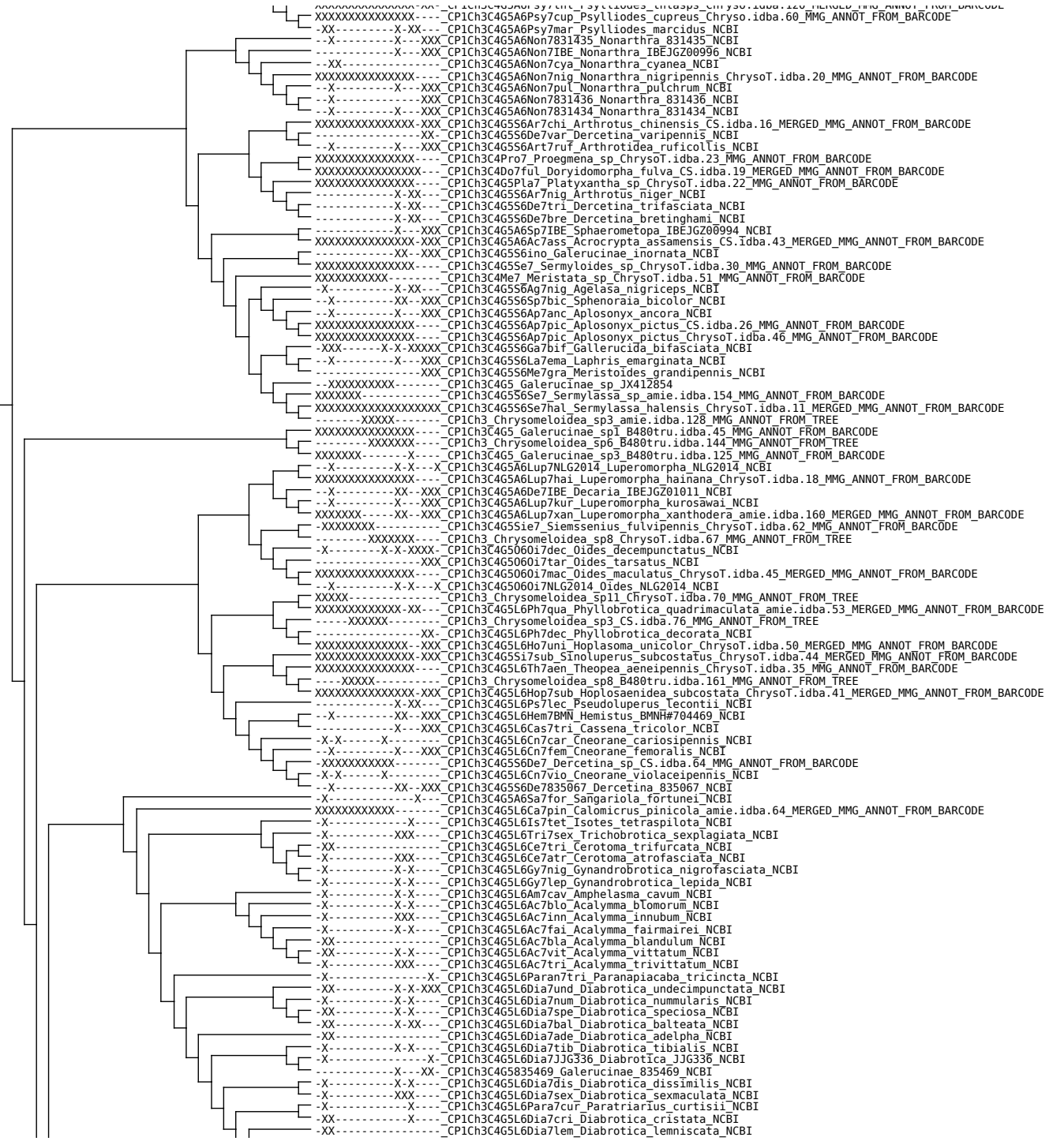

XXXXXXXXXXXXXXXXX---CP1Ch3C4G5A6Psy7cup\_Psylliodes\_cupreus\_ChrysoT.idba.60\_MMG\_ANNOT\_FROM\_BARCODE  
--X-----X--XX---CP1Ch3C4G5A6Psy7mar\_Psylliodes\_marcidus\_NCBI  
-----X---XXX---CP1Ch3C4G5A6Non7831435\_Nonarthra\_831435\_NCBI  
-----X---XXX---CP1Ch3C4G5A6Non7IBE\_Nonarthra\_IBEJGZ00996\_NCBI  
--XX-----X---CP1Ch3C4G5A6Non7cya\_Nonarthra\_cyanea\_NCBI  
XXXXXXXXXXXXXXXXX---CP1Ch3C4G5A6Non7nig\_Nonarthra\_nigripennis\_ChrysoT.idba.20\_MMG\_ANNOT\_FROM\_BARCODE  
--X-----X---XXX---CP1Ch3C4G5A6Non7pul\_Nonarthra\_pulchrum\_NCBI  
-----X---XXX---CP1Ch3C4G5A6Non7831436\_Nonarthra\_831436\_NCBI  
--X-----X---XXX---CP1Ch3C4G5A6Non7831434\_Nonarthra\_831434\_NCBI  
XXXXXXXXXXXXXXXXX---XXX---CP1Ch3C4G5S6Ar7chi\_Arthrotus\_chinensis\_CS.idba.16\_MERGED\_MMG\_ANNOT\_FROM\_BARCODE  
--X-----X---XXX---CP1Ch3C4G5S6De7var\_Dercetina\_varipennis\_NCBI  
-----X---XXX---CP1Ch3C4G5S6Art7ruf\_Arthrotidea\_ruficollis\_NCBI  
XXXXXXXXXXXXXXXXX---CP1Ch3C4P7Proegmena\_sp\_ChrysoT.idba.23\_MMG\_ANNOT\_FROM\_BARCODE  
XXXXXXXXXXXXXXXXX---CP1Ch3C4D07ful\_Dorydomorpha\_fulva\_CS.idba.19\_MERGED\_MMG\_ANNOT\_FROM\_BARCODE  
XXXXXXXXXXXXXXXXX---CP1Ch3C4G5P1a7\_Platyaxantha\_sp\_ChrysoT.idba.22\_MMG\_ANNOT\_FROM\_BARCODE  
-----X--XX---CP1Ch3C4G5S6Ar7nig\_Arthrotus\_niger\_NCBI  
-----X--XX---CP1Ch3C4G5S6De7tri\_Dercetina\_trifasciata\_NCBI  
-----X--XX---CP1Ch3C4G5S6De7bre\_Dercetina\_bretinghami\_NCBI  
-----X---XXX---CP1Ch3C4G5A6Sp7IBE\_Sphaerometopa\_IBEJGZ00994\_NCBI  
XXXXXXXXXXXXXXXXX---XXX---CP1Ch3C4G5A6Ac7ass\_Acrocrypta\_as5amensis\_CS.Idba.43\_MERGED\_MMG\_ANNOT\_FROM\_BARCODE  
-----XX---XXX---CP1Ch3C4G5S6ino\_Galerucinae\_inornata\_NCBI  
XXXXXXXXXXXXXXXXX---CP1Ch3C4G5Se7\_Sermyloides\_sp\_ChrysoT.idba.30\_MMG\_ANNOT\_FROM\_BARCODE  
XXXXXXXXXXXXX---CP1Ch3C4Me7\_Meristata\_sp\_ChrysoT.idba.51\_MMG\_ANNOT\_FROM\_BARCODE  
--X-----X--XX---CP1Ch3C4G5S6Ag7nig\_Agelasa\_nigriceps\_NCBI  
--X-----XX---XXX---CP1Ch3C4G5S6Sp7bic\_Sphenoraia\_bicolor\_NCBI  
--X-----X---XXX---CP1Ch3C4G5S6Ap7anc\_Aplosonyx\_ancora\_NCBI  
XXXXXXXXXXXXXXXXX---CP1Ch3C4G5S6Ap7pic\_Aplosonyx\_pictus\_CS.idba.26\_MMG\_ANNOT\_FROM\_BARCODE  
XXXXXXXXXXXXXXXXX---CP1Ch3C4G5S6Ap7pic\_Aplosonyx\_pictus\_ChrysoT.idba.46\_MMG\_ANNOT\_FROM\_BARCODE  
--XXX-----X-X-XXXXX---CP1Ch3C4G5S6Ga7bif\_Gallerucida\_bifasciata\_NCBI  
--X-----X---XXX---CP1Ch3C4G5S6La7ema\_Laphris\_emarginata\_NCBI  
-----XXX---CP1Ch3C4G5S6Me7gra\_Meristoidea\_grandipennis\_NCBI  
-----XXX---CP1Ch3C4G5Galerucinae\_sp\_JX412854  
XXXXXXXXXX---CP1Ch3C4G5S6Se7\_Sermylassa\_sp\_ameie.idba.154\_MMG\_ANNOT\_FROM\_BARCODE  
XXXXXXXXXXXXXXXXXXXXX---CP1Ch3C4G5S6Se7hal\_Sermylassa\_halensis\_ChrysoT.idba.11\_MERGED\_MMG\_ANNOT\_FROM\_BARCODE  
-----XXXXX---CP1Ch3\_Chrysomeloidea\_sp3\_ameie.idba.128\_MMG\_ANNOT\_FROM\_TREE  
XXXXXXXXXXXXXXXXXXXXX---CP1Ch3C4G5Galerucinae\_sp1\_B480tru.idba.45\_MMG\_ANNOT\_FROM\_BARCODE  
-----XXXXXXXXX---CP1Ch3\_Chrysomeloidea\_sp6\_B480tru.idba.144\_MMG\_ANNOT\_FROM\_TREE  
XXXXXXXXXX---X---CP1Ch3C4G5Galerucinae\_sp3\_B480tru.idba.125\_MMG\_ANNOT\_FROM\_BARCODE  
--X-----X-X-X---CP1Ch3C4G5A6Lup7NLG2014\_Luperomorpha\_NLG2014\_NCBI  
XXXXXXXXXXXXXXXXXXXXX---CP1Ch3C4G5A6Lup7hai\_Luperomorpha\_hainana\_ChrysoT.idba.18\_MMG\_ANNOT\_FROM\_BARCODE  
--X-----XX---XXX---CP1Ch3C4G5A6De7IBE\_Decaria\_IBEJGZ01011\_NCBI  
--X-----X---XXX---CP1Ch3C4G5A6Lup7ku7\_Luperomorpha\_kurosawai\_NCBI  
XXXXXXXXXX---XX---XXX---CP1Ch3C4G5A6Lup7xan\_Luperomorpha\_xanthodera\_ameie.idba.160\_MERGED\_MMG\_ANNOT\_FROM\_BARCODE  
-----XXXXXXXXX---CP1Ch3C4G5S6Sie7\_Siemssenius\_fulvipennis\_ChrysoT.idba.62\_MMG\_ANNOT\_FROM\_BARCODE  
-----XXXXXXXXX---CP1Ch3\_Chrysomeloidea\_sp8\_ChrysoT.idba.67\_MMG\_ANNOT\_FROM\_TREE  
--X-----X-X-XXXXX---CP1Ch3C4G5S6O6i7dec\_Oides\_decompunctatus\_NCBI  
-----XXXXXXXXX---CP1Ch3C4G5S6O6i7tar\_Oides\_tarsatus\_NCBI  
XXXXXXXXXXXXXXXXXXXXX---CP1Ch3C4G5S6O6i7mac\_Oides\_maculatus\_ChrysoT.idba.45\_MERGED\_MMG\_ANNOT\_FROM\_BARCODE  
--X-----X-X-X-X---CP1Ch3C4G5S6O6i7NLG2014\_Oides\_NLG2014\_NCBI  
XXXXX---CP1Ch3\_Chrysomeloidea\_sp11\_ChrysoT.idba.70\_MMG\_ANNOT\_FROM\_TREE  
XXXXXXXXXXXXXXXXXX---CP1Ch3C4G5L6Ph7qua\_Phyllobrotica\_quadrimaculata\_ameie.idba.53\_MERGED\_MMG\_ANNOT\_FROM\_BARCODE  
-----XXXXXXXXX---CP1Ch3\_Chrysomeloidea\_sp3\_CS.idba.76\_MMG\_ANNOT\_FROM\_TREE  
-----X---CP1Ch3C4G5L6Ph7dec\_Phyllobrotica\_decorata\_NCBI  
XXXXXXXXXXXXXXXXXXXXX---XXX---CP1Ch3C4G5L6Ho7umi\_Hoplasoma\_unicolor\_ChrysoT.idba.50\_MERGED\_MMG\_ANNOT\_FROM\_BARCODE  
XXXXXXXXXXXXXXXXXXXXX---XXX---CP1Ch3C4G5S17sub\_Sinoluperus\_subcostatus\_ChrysoT.idba.44\_MERGED\_MMG\_ANNOT\_FROM\_BARCODE  
XXXXXXXXXXXXXXXXXXXXX---CP1Ch3C4G5L6Th7aen\_Theopea\_aeneipennis\_ChrysoT.idba.35\_MMG\_ANNOT\_FROM\_BARCODE  
-----XXXXX---CP1Ch3\_Chrysomeloidea\_sp8\_B480tru.idba.161\_MMG\_ANNOT\_FROM\_TREE  
XXXXXXXXXXXXXXXXXXXXX---XXX---CP1Ch3C4G5L6Hop7sub\_Hoplosaenidea\_subcostata\_ChrysoT.idba.41\_MERGED\_MMG\_ANNOT\_FROM\_BARCODE  
-----X--XX---CP1Ch3C4G5L6Ps7lec\_Pseudoluperus\_tecontii\_NCBI  
--X-----XX---XXX---CP1Ch3C4G5L6Hem7BMN\_Hemistus\_BMN#704469\_NCBI  
-----X---XXX---CP1Ch3C4G5L6Cas7tri\_Cassena\_tricolor\_NCBI  
--X-----X---CP1Ch3C4G5L6Cn7car\_Cneorane\_cariosipennis\_NCBI  
--X-----X---XXX---CP1Ch3C4G5L6Cn7fem\_Cneorane\_femoralis\_NCBI  
-----XXXXXXXXX---CP1Ch3C4G5S6De7\_Dercetina\_sp\_CS.idba.64\_MMG\_ANNOT\_FROM\_BARCODE  
--X-----X---CP1Ch3C4G5L6Cn7vio\_Cneorane\_violaceipennis\_NCBI  
--X-----XX---XXX---CP1Ch3C4G5S6De7835067\_Dercetina\_835067\_NCBI  
-----X---CP1Ch3C4G5A6Sa7for\_Sangariota\_fortunei\_NCBI  
XXXXXXXXXXXXXXXXX---CP1Ch3C4G5L6Ca7pin\_Calomiscrus\_pinicola\_ameie.idba.64\_MERGED\_MMG\_ANNOT\_FROM\_BARCODE  
--X-----X---CP1Ch3C4G5L6Is7tet\_Isotes\_tetraspilota\_NCBI  
--X-----XXX---CP1Ch3C4G5L6Tr7sex\_Trichobrotica\_sexlagulata\_NCBI  
--XX-----X---CP1Ch3C4G5L6Ce7tri\_Cerotoma\_trifurcata\_NCBI  
--X-----XXX---CP1Ch3C4G5L6Ce7atr\_Cerotoma\_atrofasciata\_NCBI  
--X-----X-X---CP1Ch3C4G5L6Gy7nig\_Gynandrobrotica\_nigrofasciata\_NCBI  
--X-----X-X---CP1Ch3C4G5L6Gy7lep\_Gynandrobrotica\_lepida\_NCBI  
--X-----X-X---CP1Ch3C4G5L6Am7cav\_Amphelasma\_cavum\_NCBI  
--X-----X-X---CP1Ch3C4G5L6Ac7blo\_Acalymma\_btomorum\_NCBI  
--X-----XXX---CP1Ch3C4G5L6Ac7inn\_Acalymma\_innubum\_NCBI  
--X-----X-X---CP1Ch3C4G5L6Ac7fai\_Acalymma\_fairmairei\_NCBI  
--XX-----X---CP1Ch3C4G5L6Ac7bla\_Acalymma\_blandulum\_NCBI  
--XX-----X-X---CP1Ch3C4G5L6Ac7vit\_Acalymma\_vittatum\_NCBI  
--X-----XXX---CP1Ch3C4G5L6Ac7tri\_Acalymma\_trivittatum\_NCBI  
--X-----X---CP1Ch3C4G5L6Paran7tri\_Paranapiacaba\_tricincta\_NCBI  
--XX-----X-X-XXX---CP1Ch3C4G5L6Dia7und\_Diabrotica\_undecimpunctata\_NCBI  
--X-----X-X---CP1Ch3C4G5L6Dia7num\_Diabrotica\_nummularis\_NCBI  
--XX-----X-X---CP1Ch3C4G5L6Dia7spe\_Diabrotica\_speciosa\_NCBI  
--XX-----X-XX---CP1Ch3C4G5L6Dia7bal\_Diabrotica\_balteaata\_NCBI  
--XX-----X-X---CP1Ch3C4G5L6Dia7ade\_Diabrotica\_adelpha\_NCBI  
--X-----X-X---CP1Ch3C4G5L6Dia7tib\_Diabrotica\_tibialis\_NCBI  
--X-----X-X---CP1Ch3C4G5L6Dia7JJG36\_Diabrotica\_JJG36\_NCBI  
--X-----X-XX---CP1Ch3C4G5S35469\_Galerucinae\_835469\_NCBI  
--X-----X-X---CP1Ch3C4G5L6Dia7dis\_Diabrotica\_dissimilis\_NCBI  
--X-----XXX---CP1Ch3C4G5L6Dia7sex\_Diabrotica\_sexmaculata\_NCBI  
--X-----X---CP1Ch3C4G5L6Para7cur\_Paratriarius\_curtisii\_NCBI  
--XX-----X---CP1Ch3C4G5L6Dia7cri\_Diabrotica\_cristata\_NCBI  
--XX-----XX---CP1Ch3C4G5L6Dia7lem\_Diabrotica\_tenniscata\_NCBI





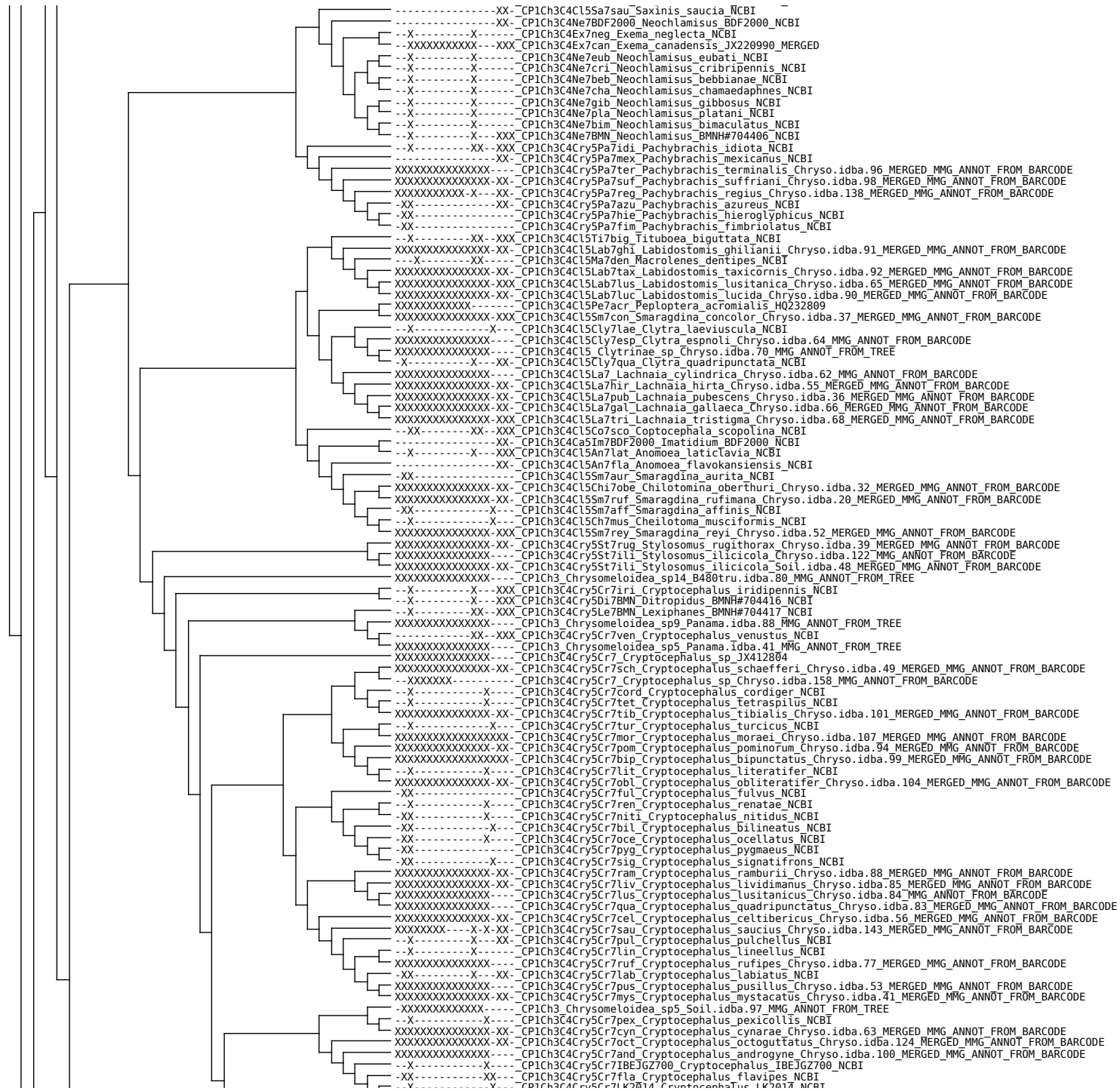



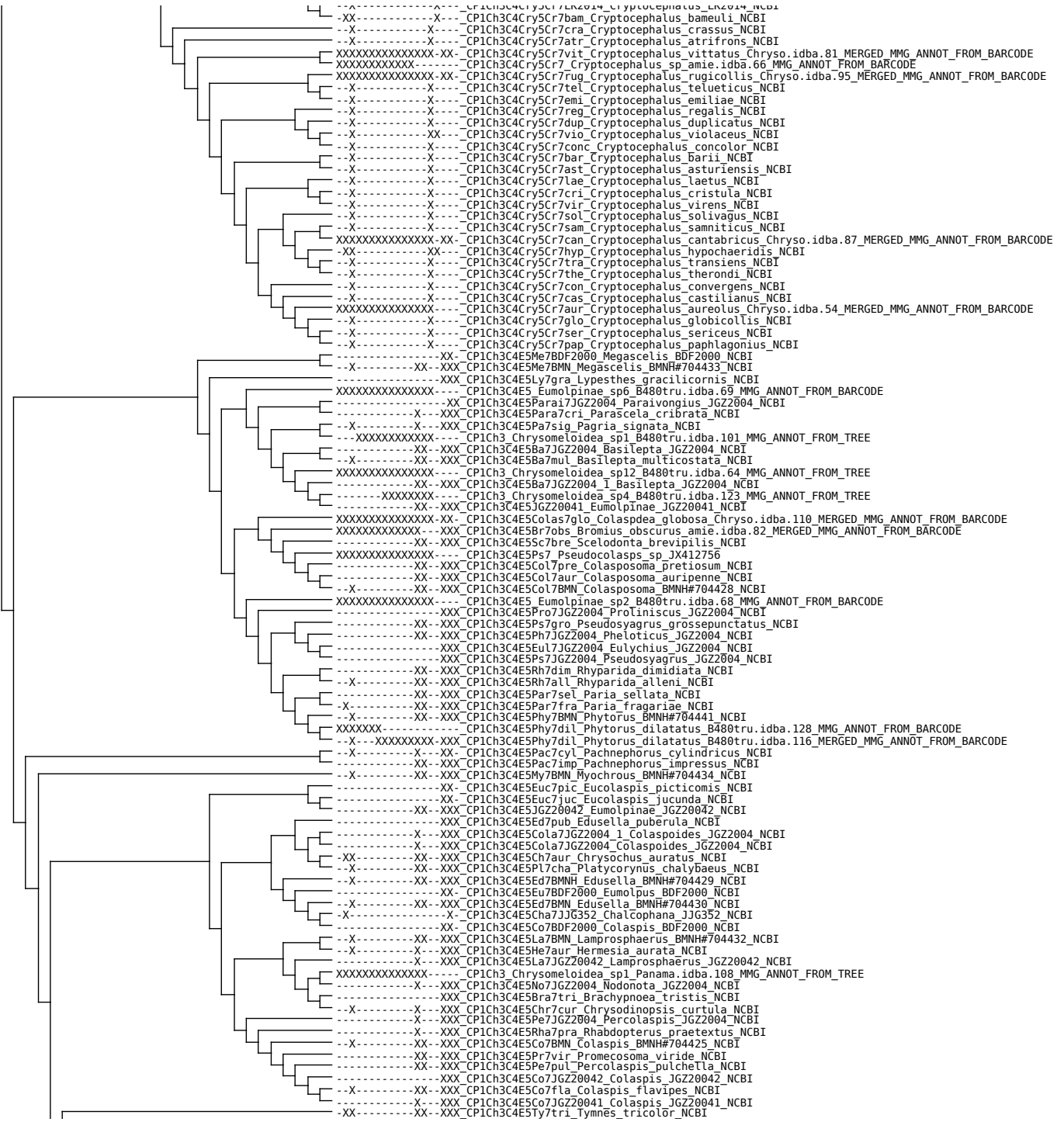

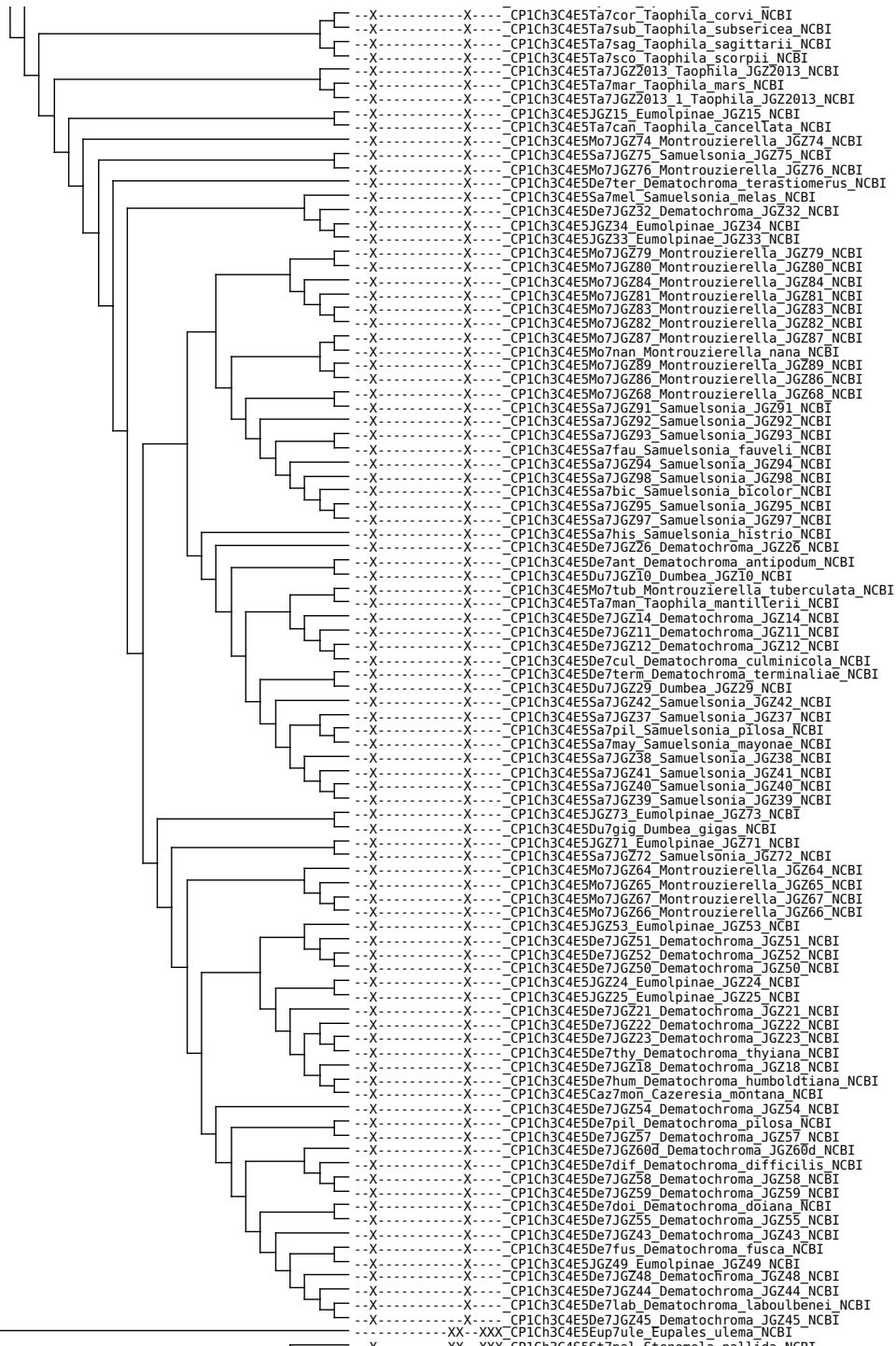

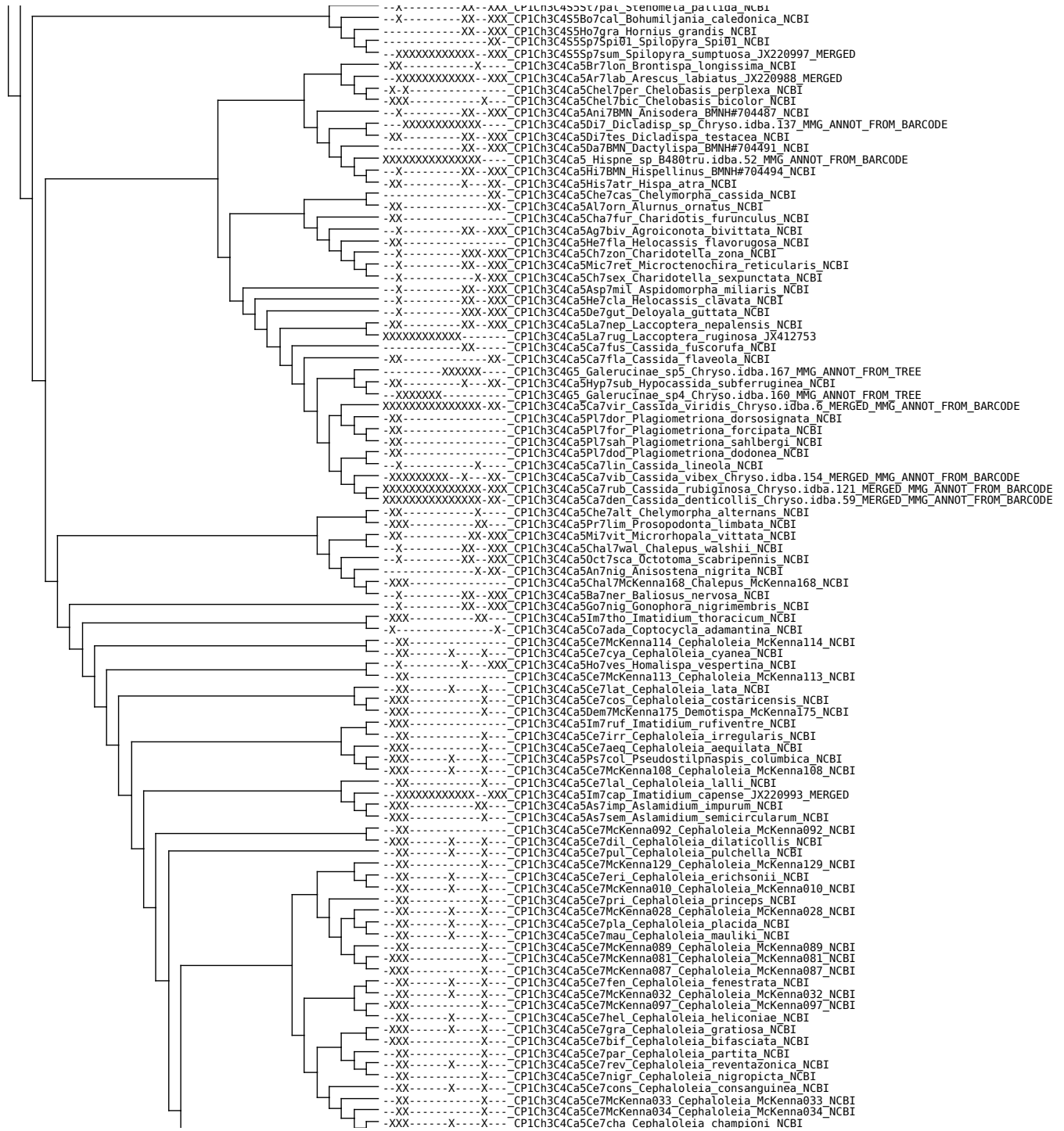

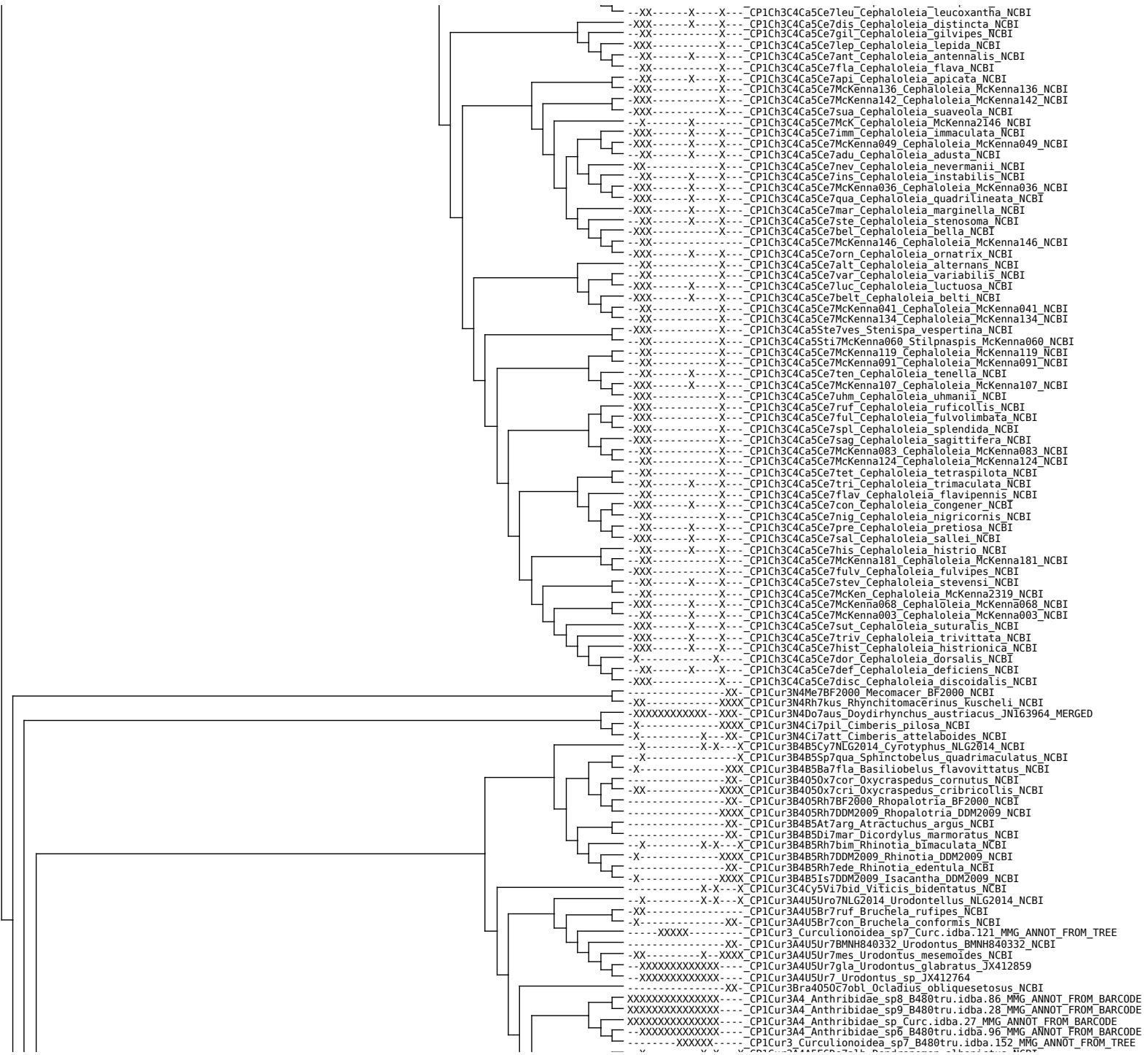

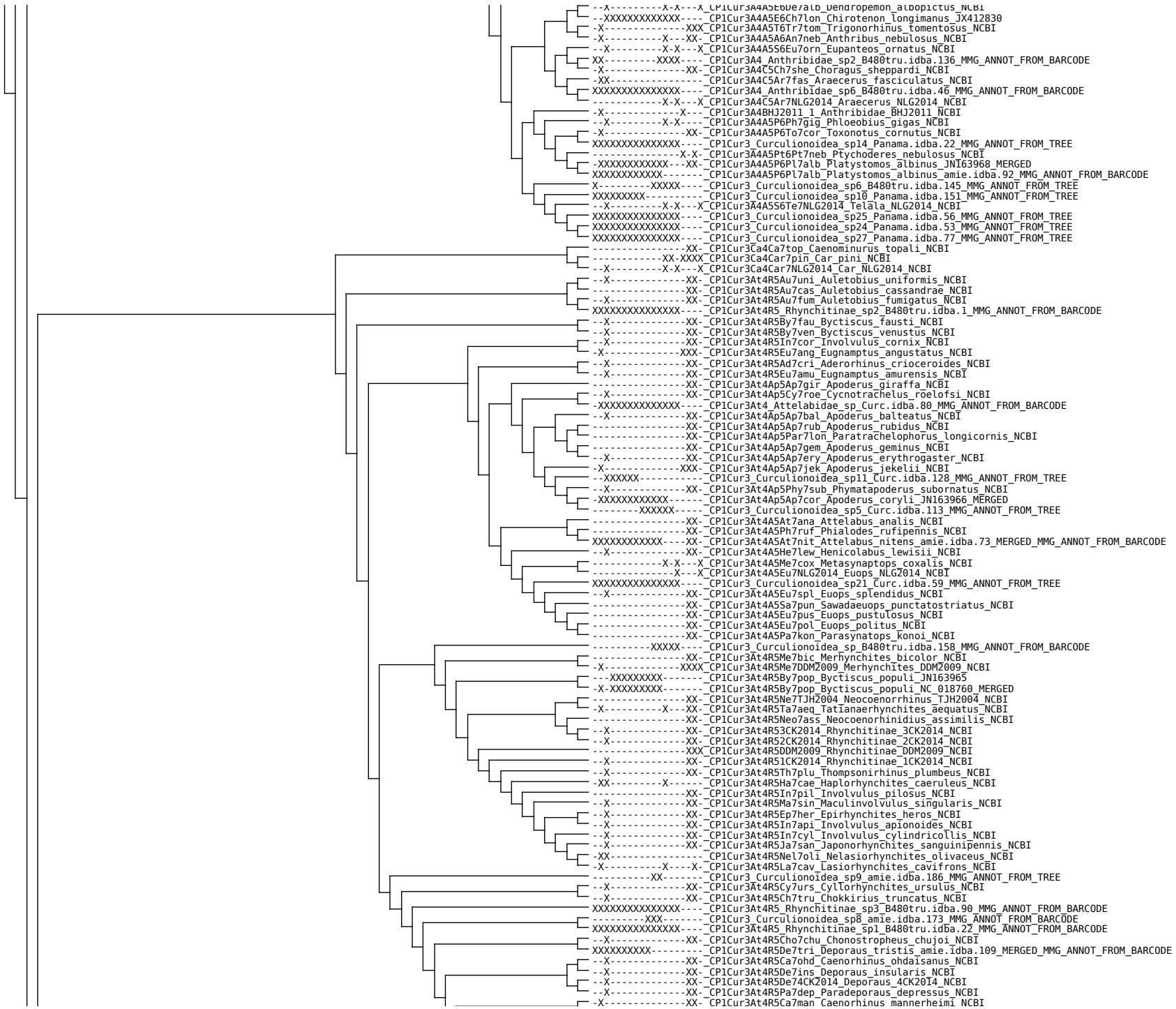

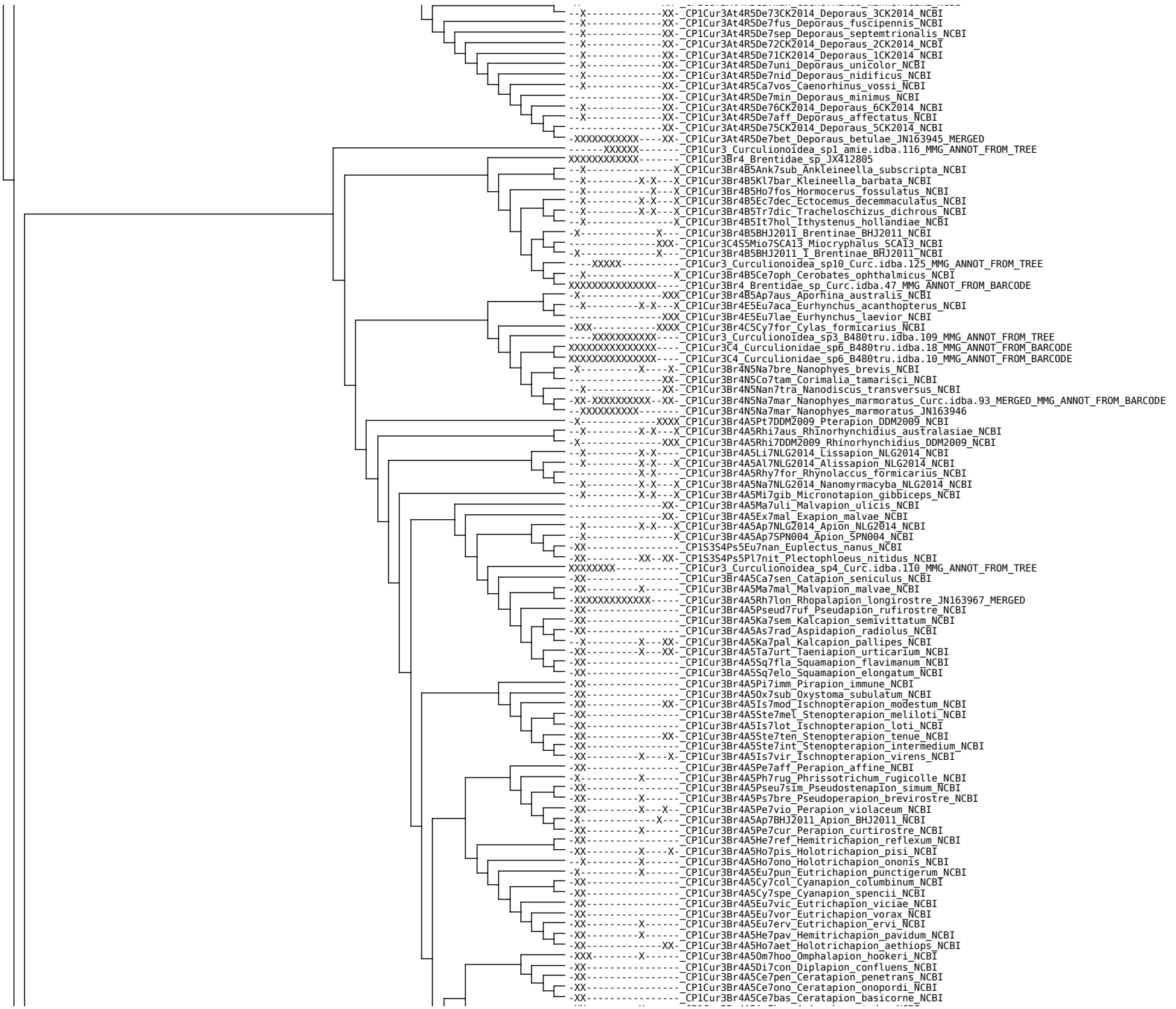

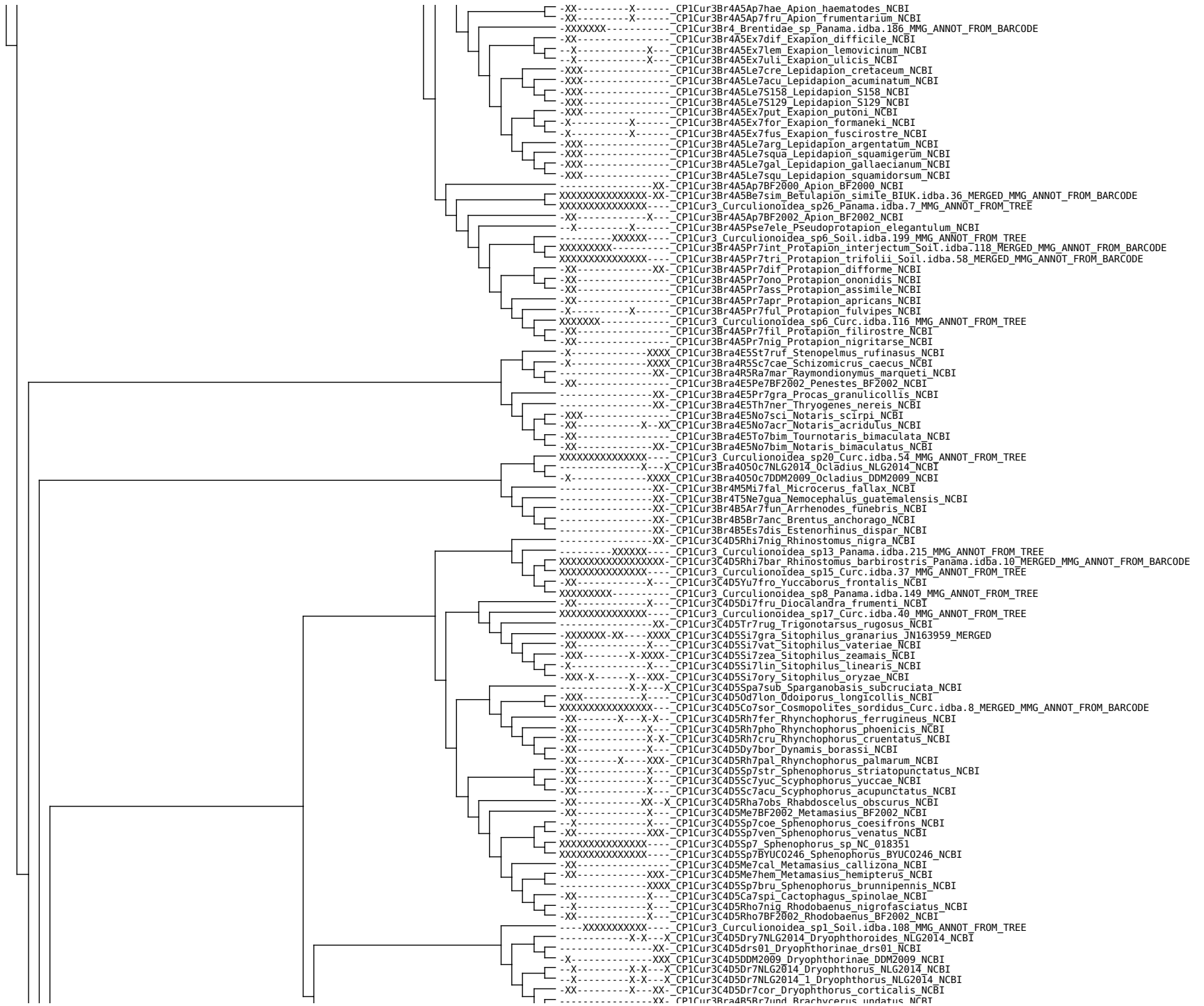

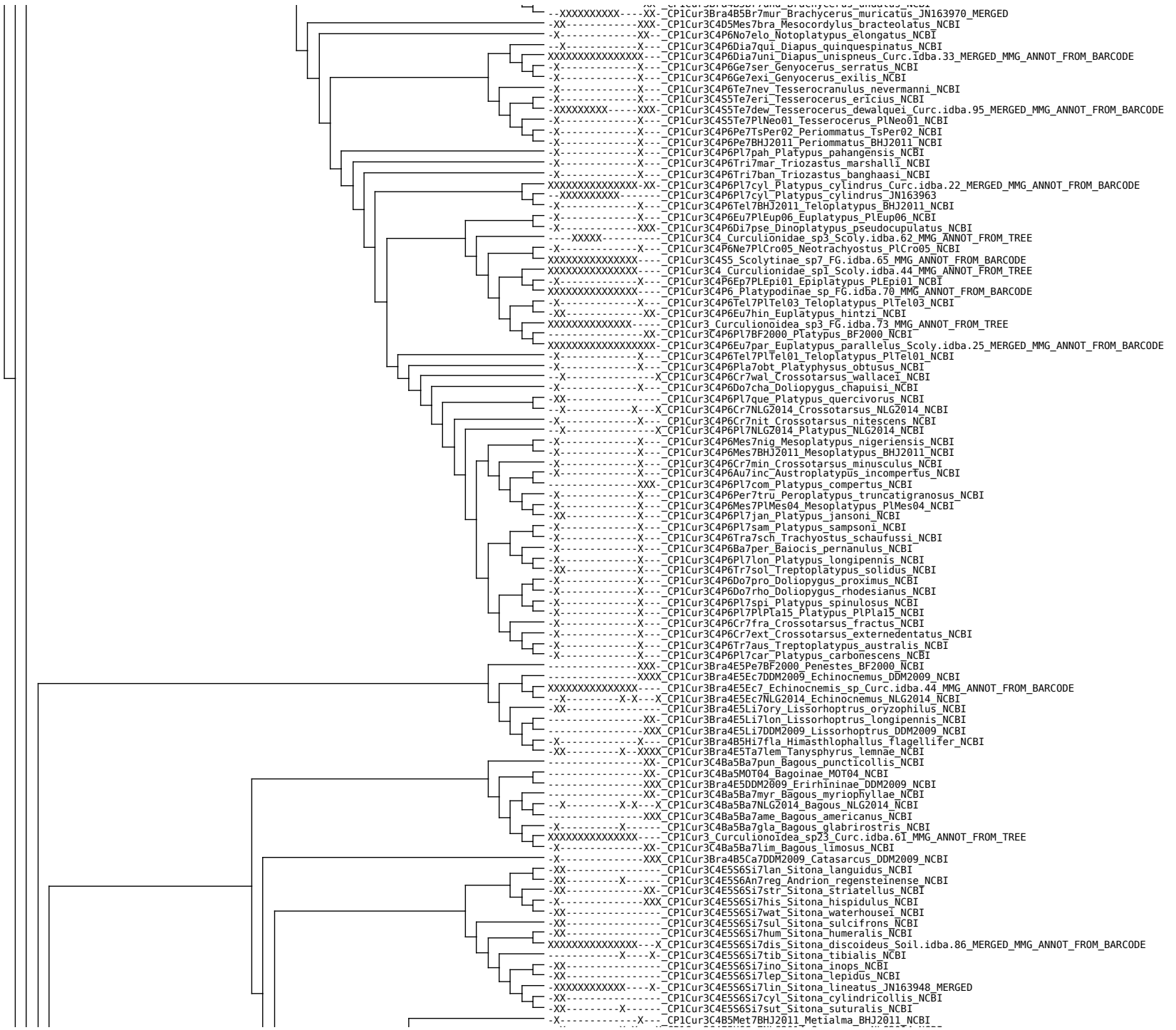





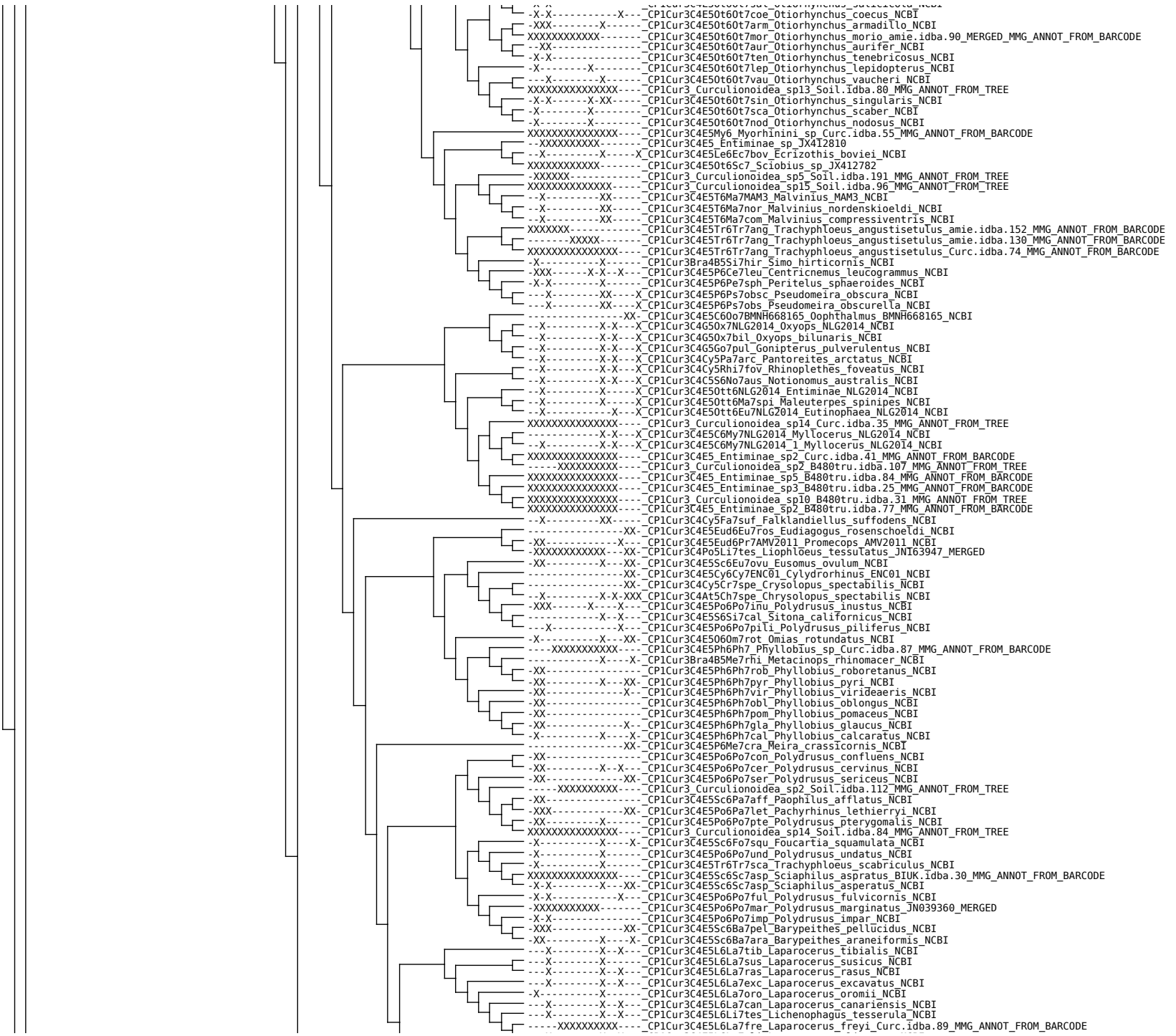

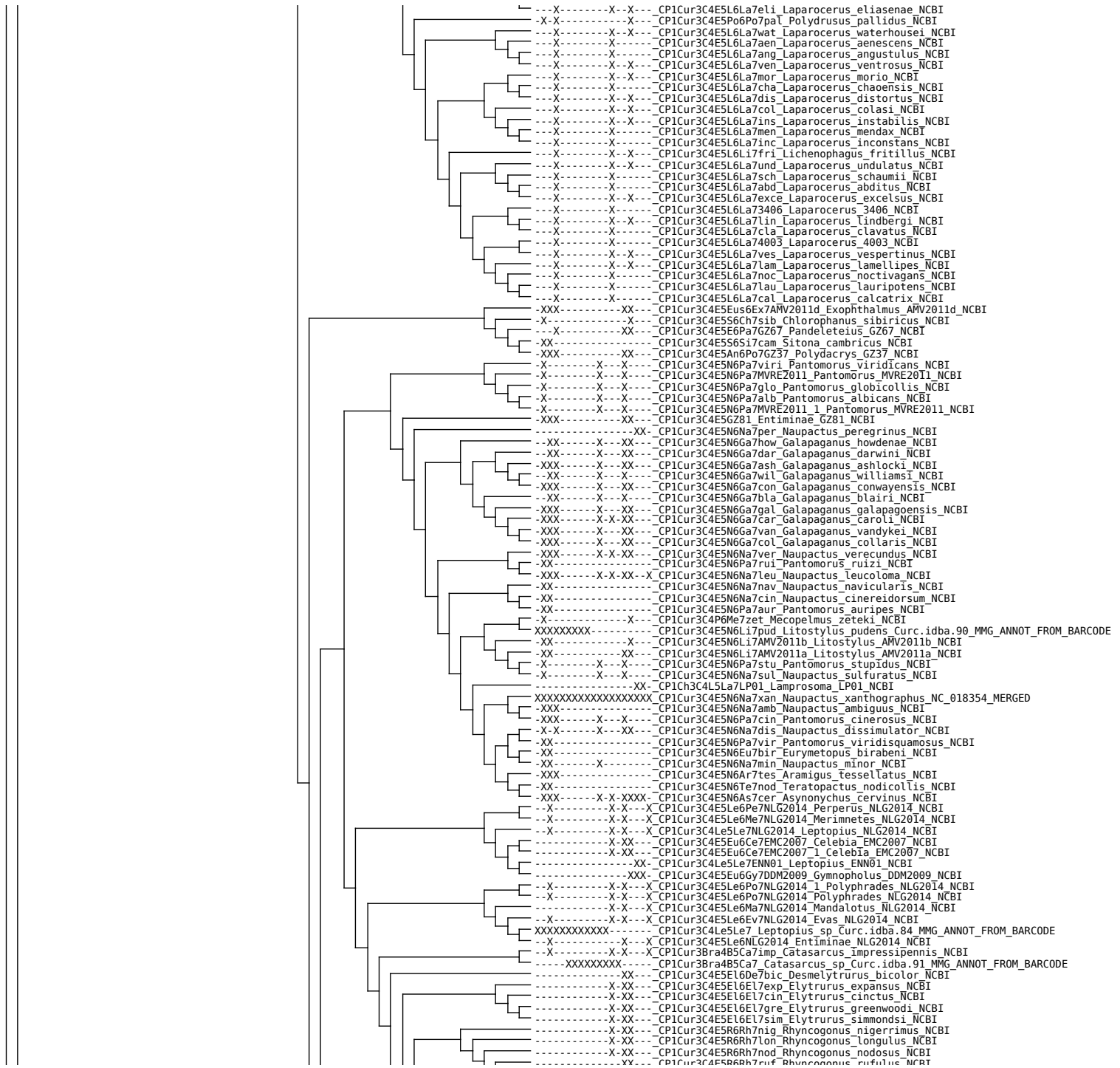



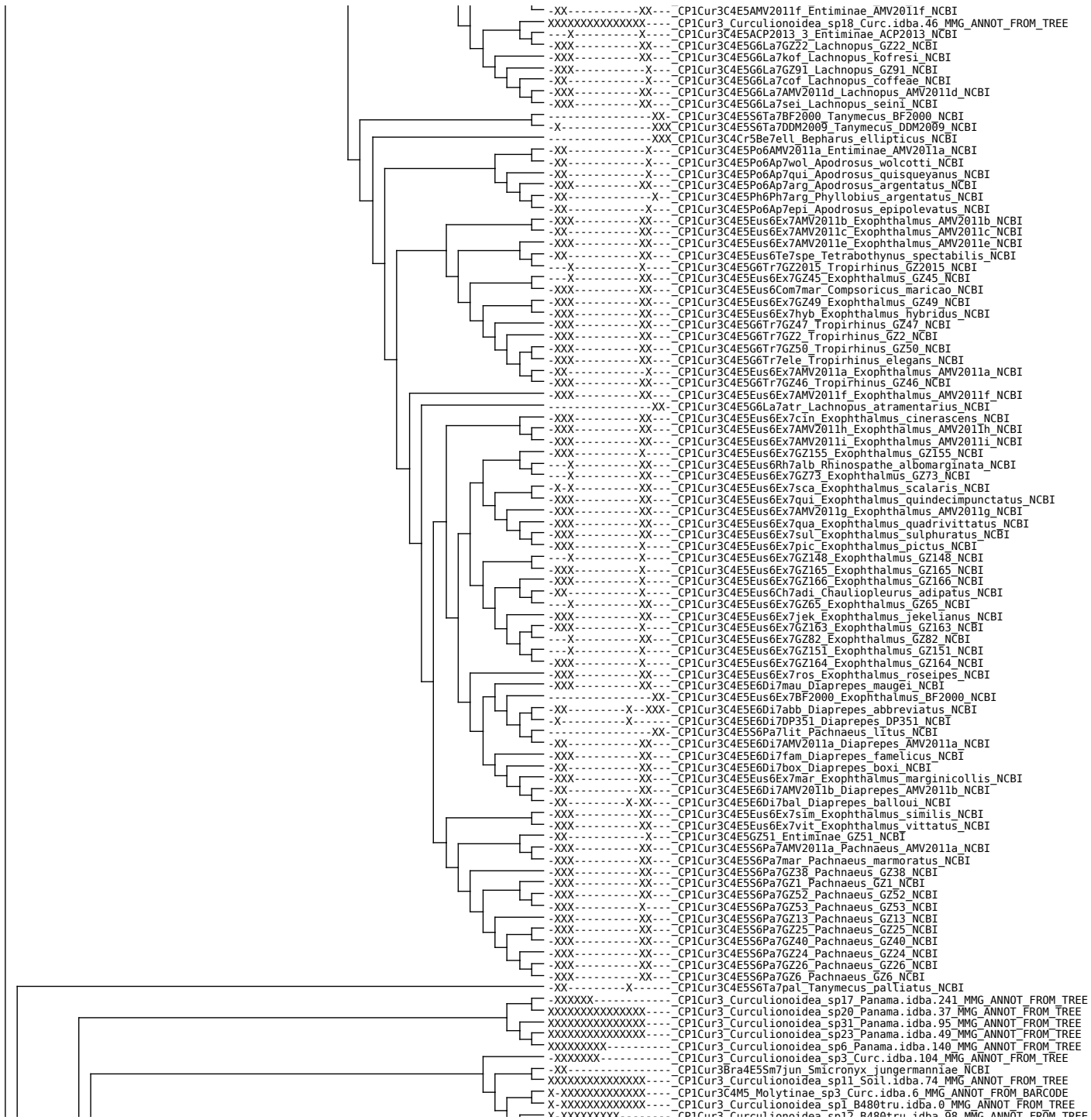



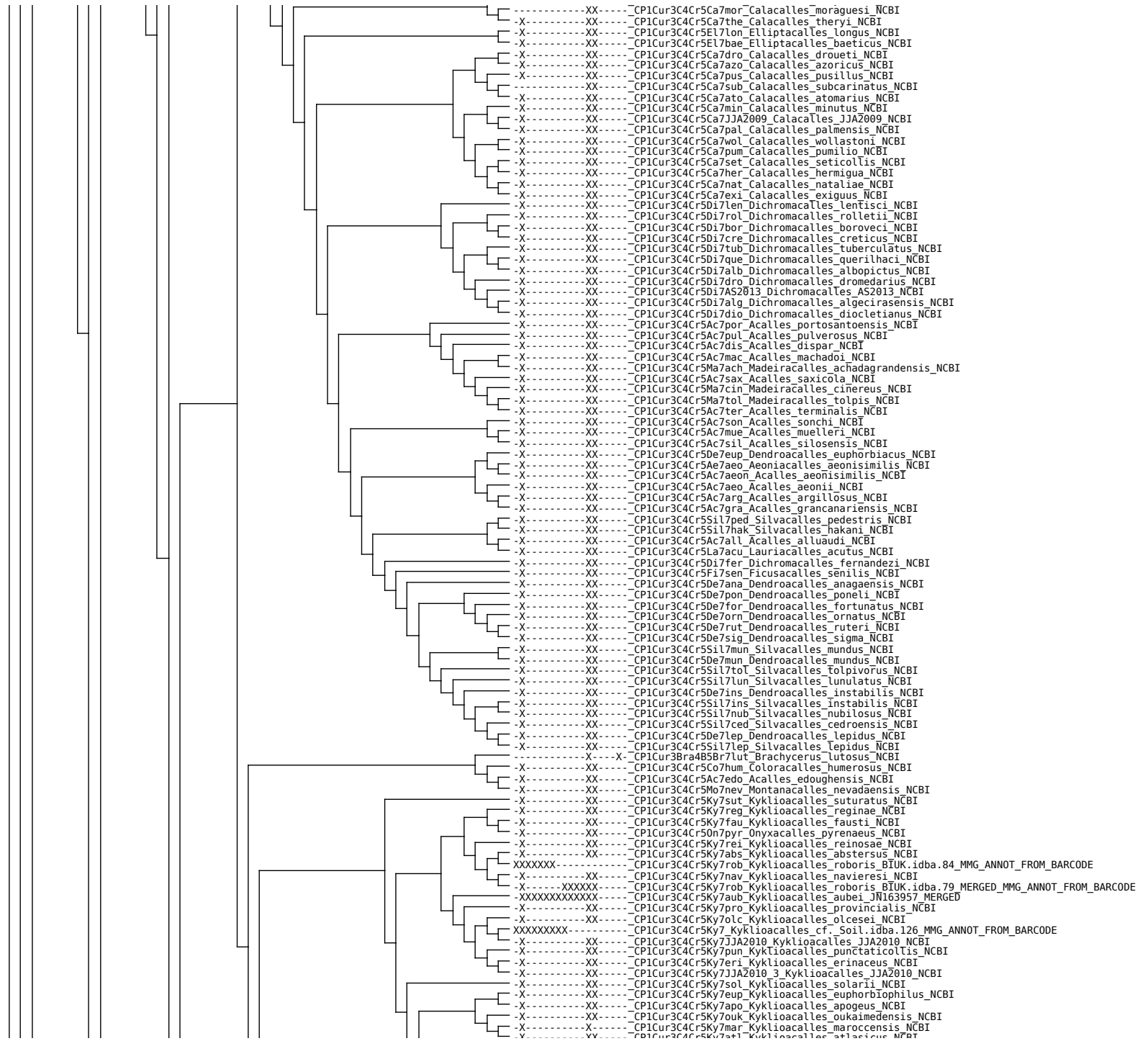

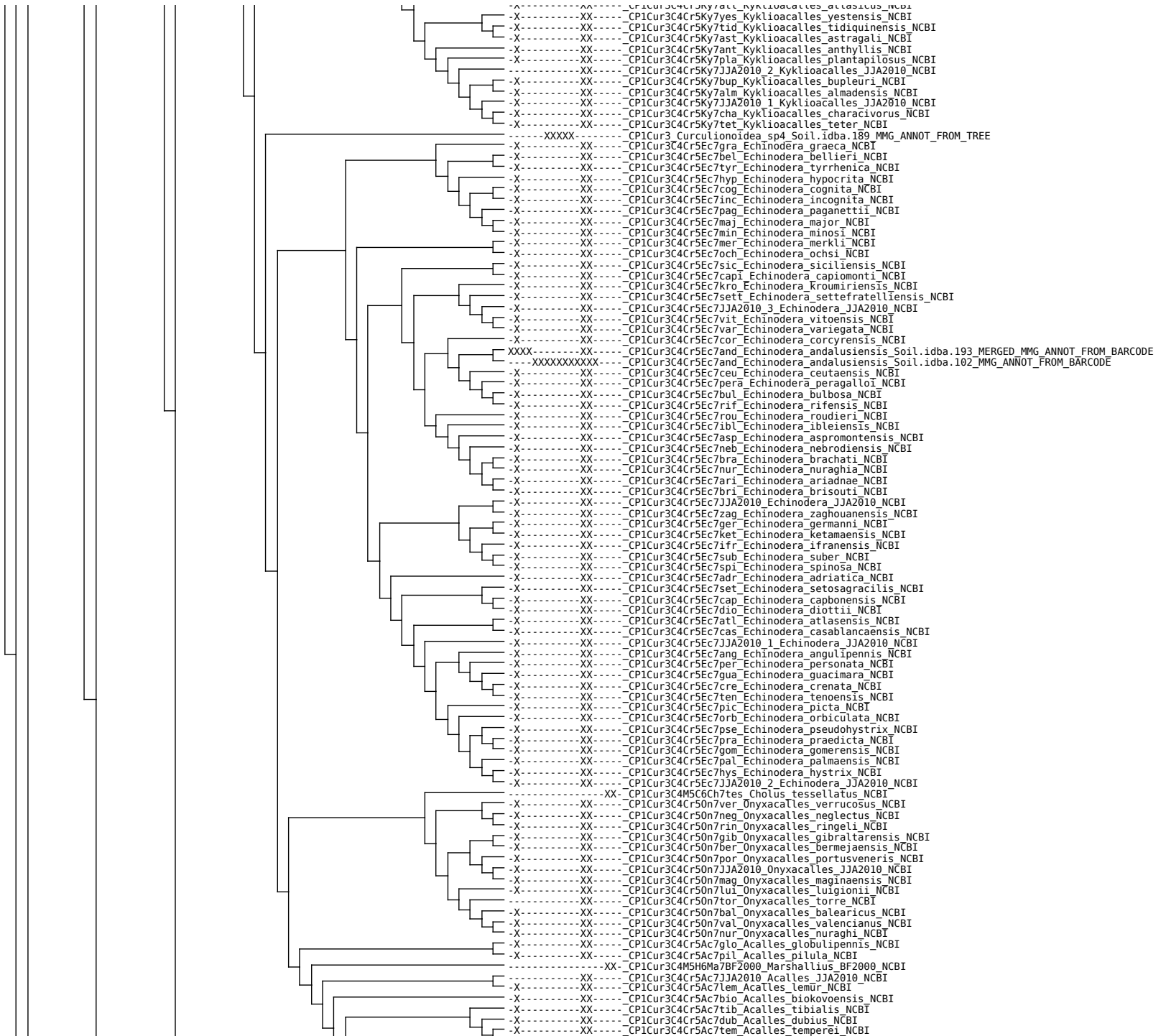







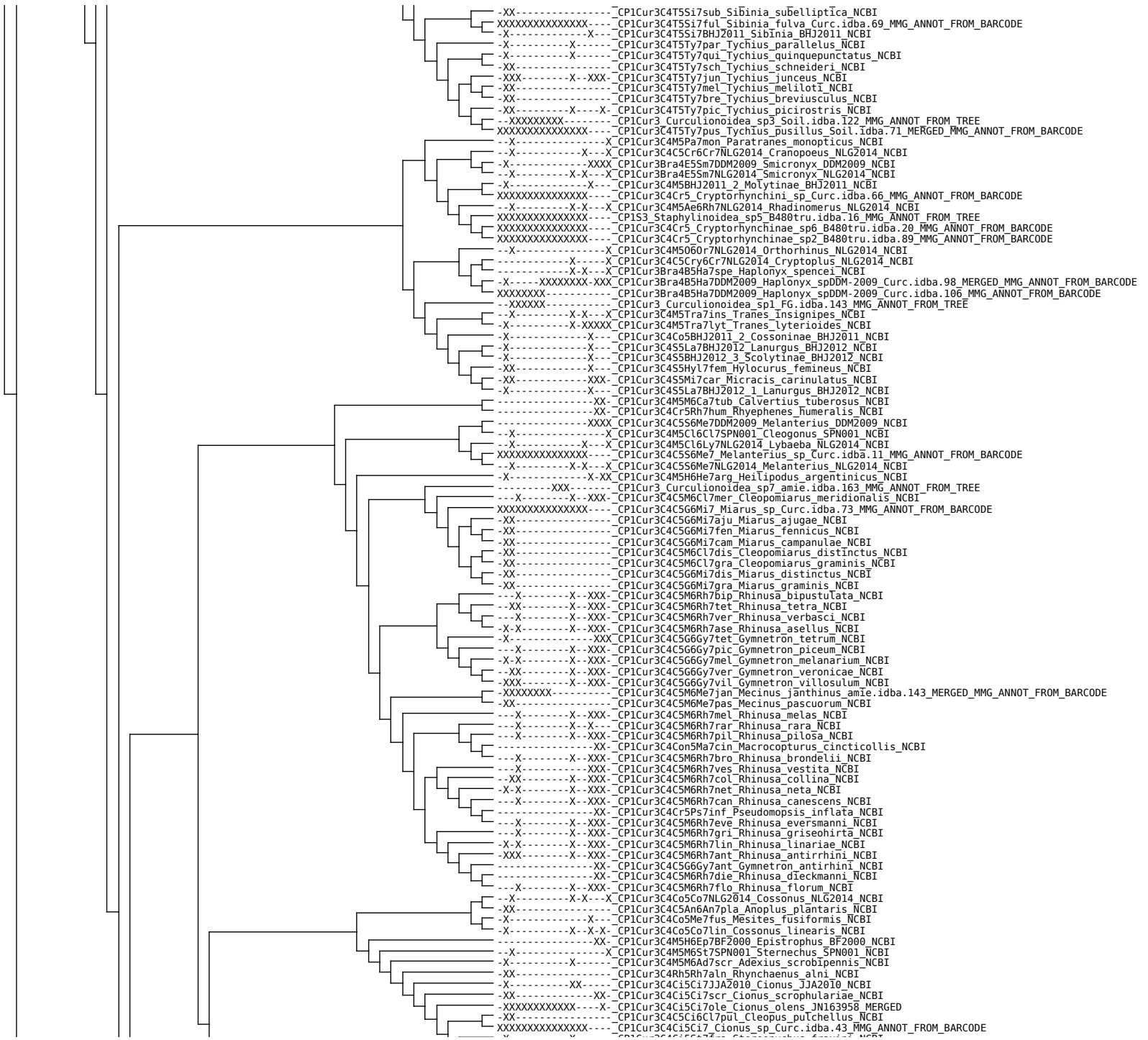



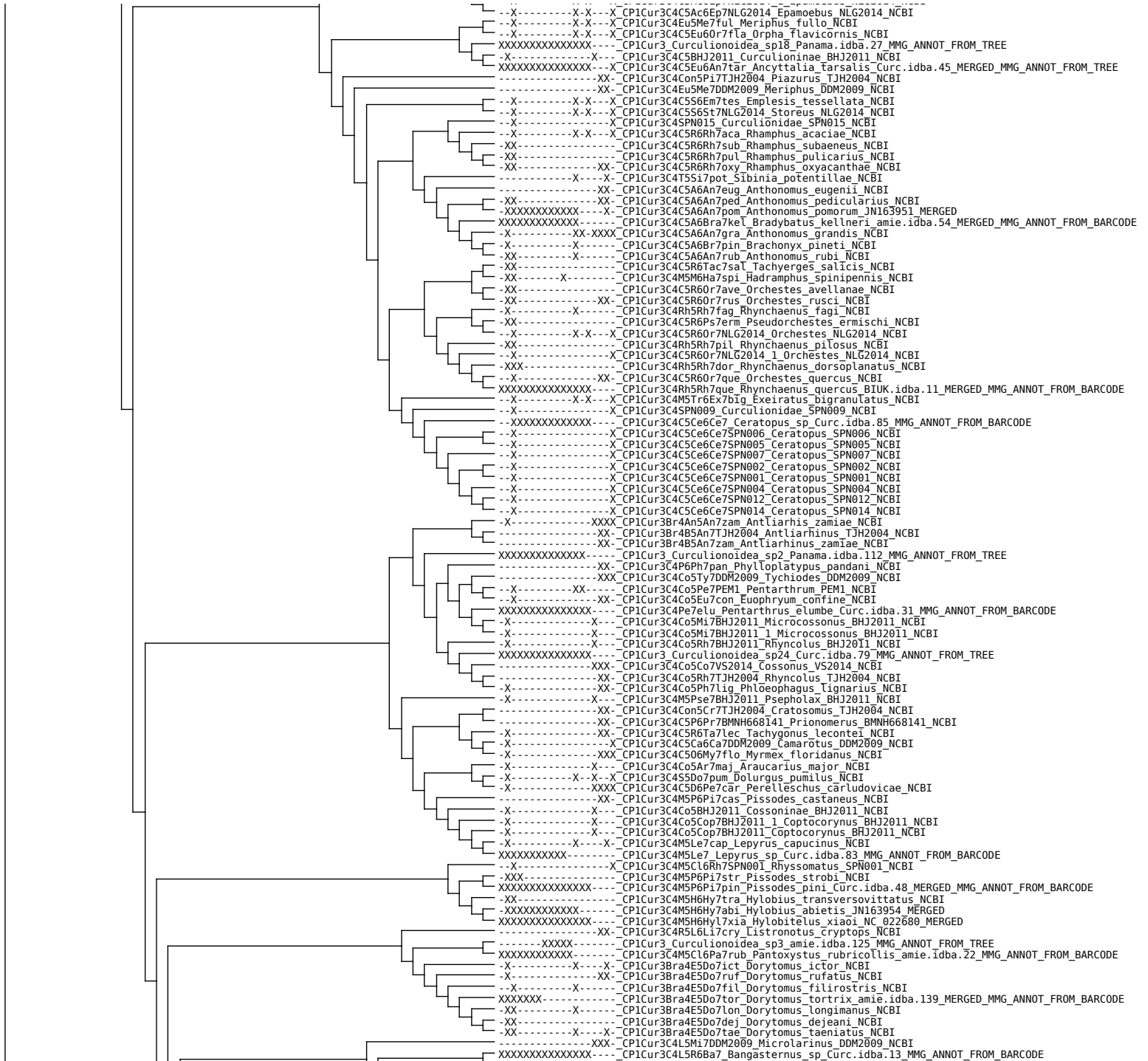

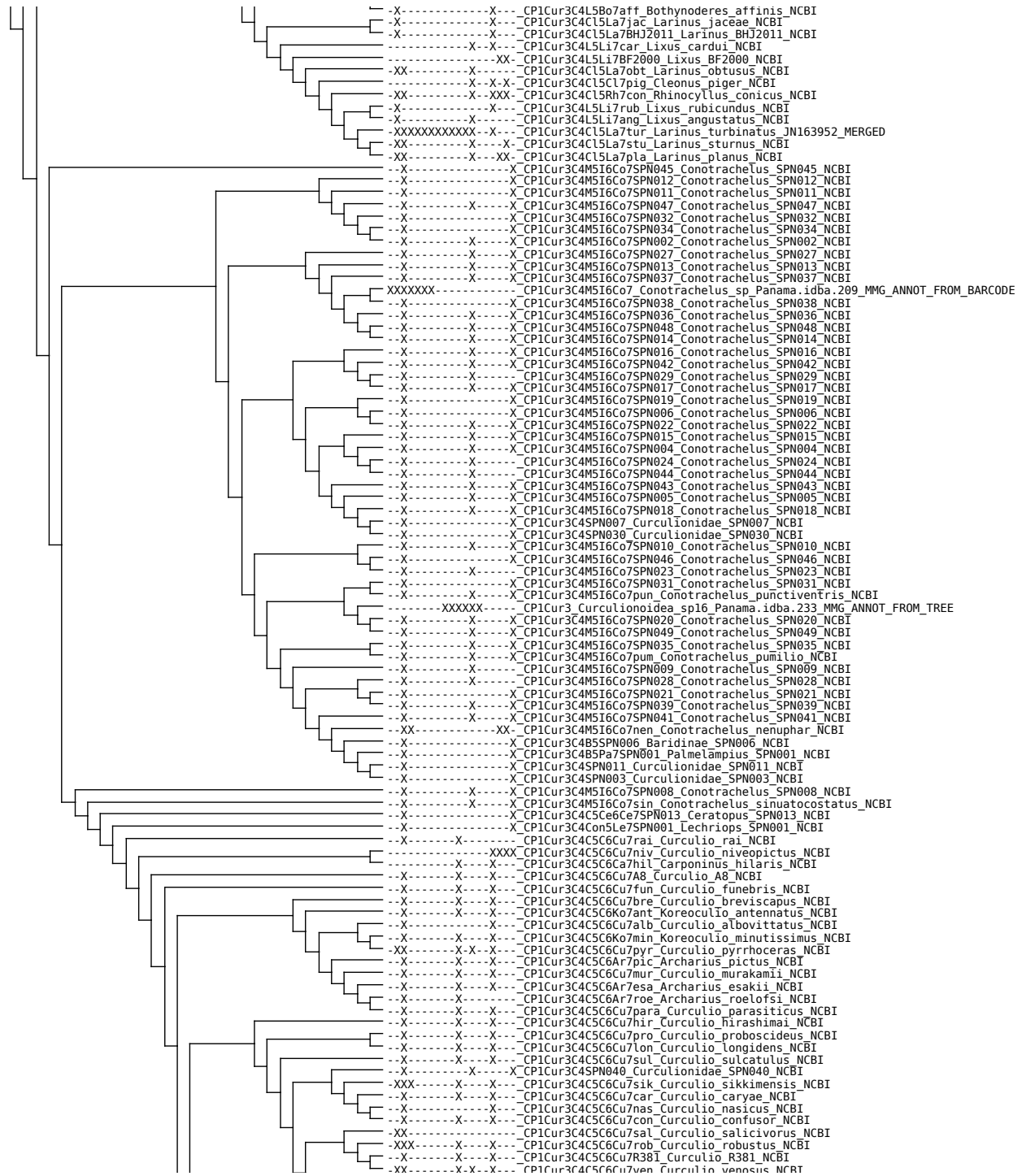



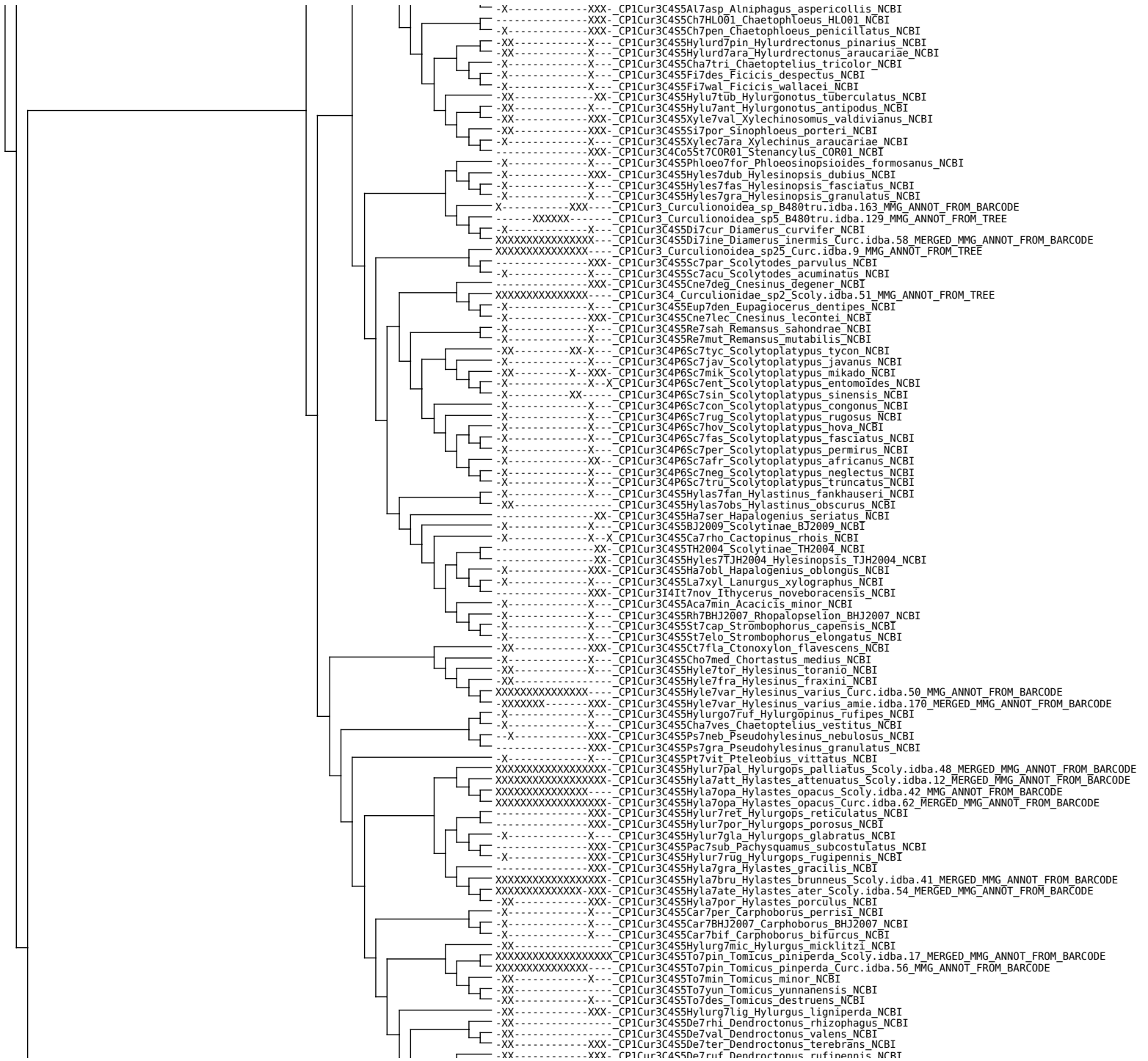







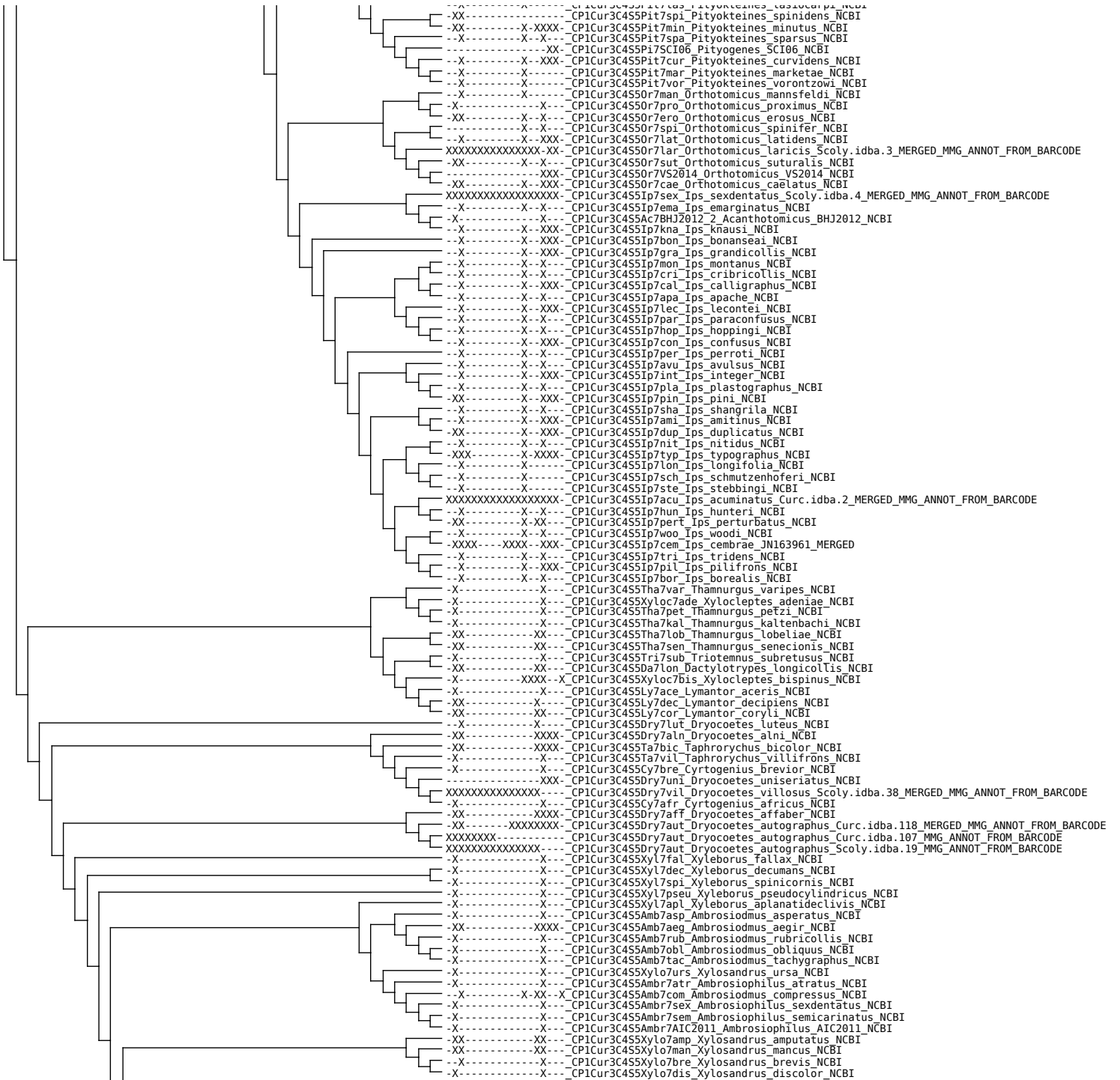



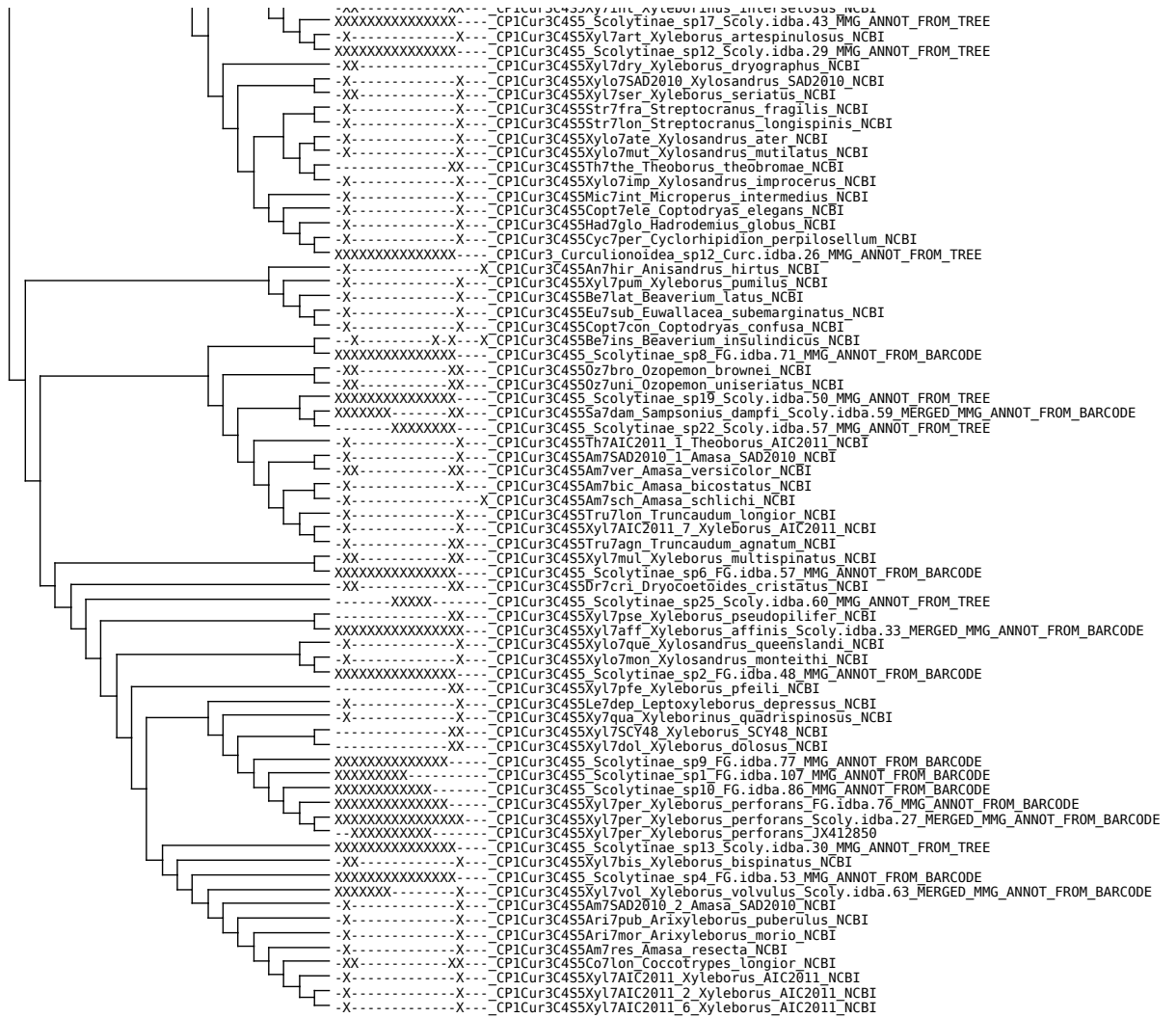

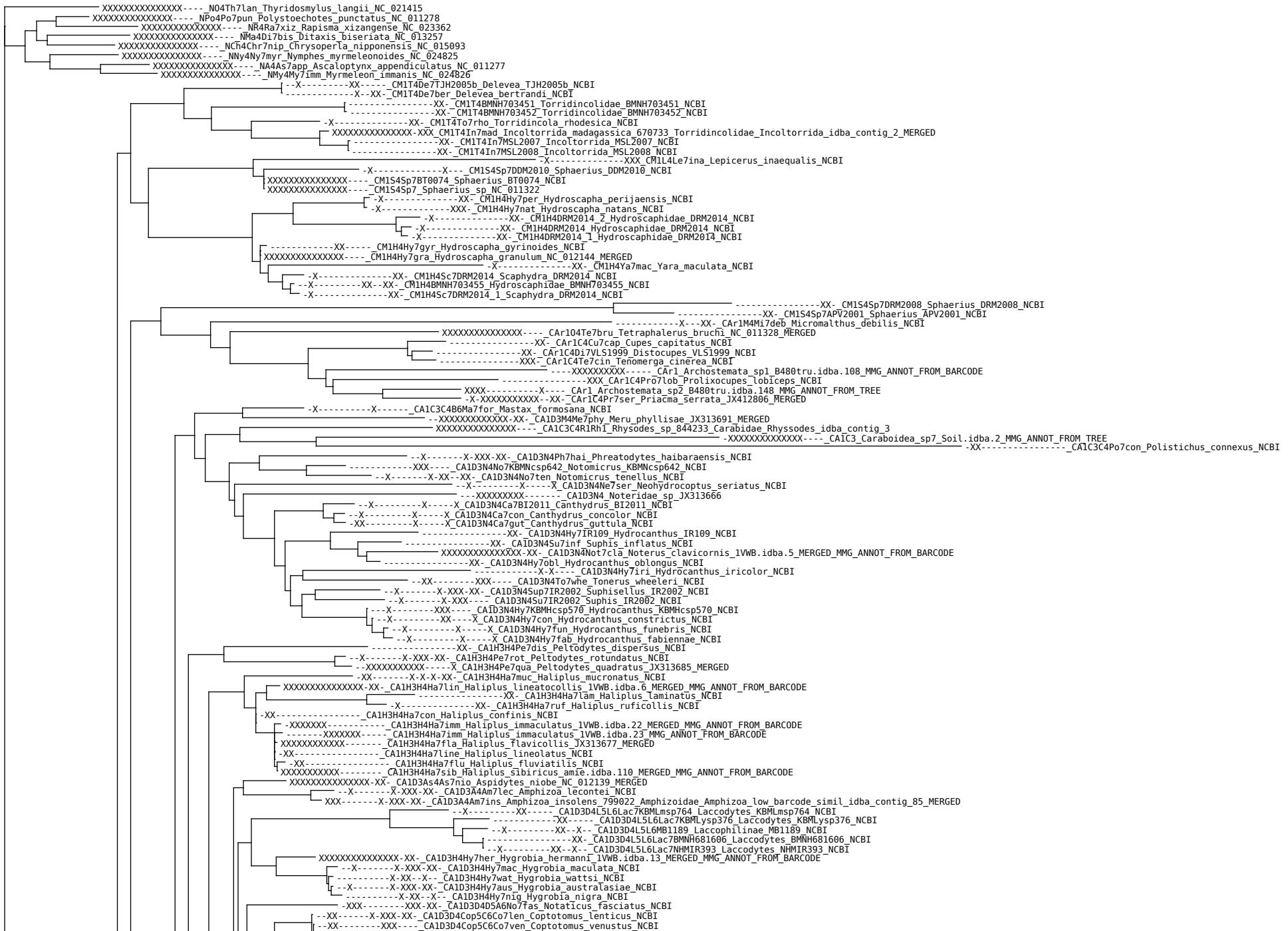

Phylogenetic tree showing relationships between various species, primarily from the genus *Ilybius* and related genera like *Platambus*, *Agabus*, and *Hydrotrupes*. The tree is rooted on the left and branches out to the right. Each terminal node is labeled with a taxon name and a support value (e.g., -X- or -XX-). The taxa are listed in descending order of support values from top to bottom. The tree shows a complex branching pattern with many nodes having high support values (XX- or XXX-), indicating strong confidence in the relationships. The species names are often followed by 'NCBI', indicating they are from the NCBI database. The tree is a cladogram, with branches of varying lengths representing evolutionary distances. The overall structure shows a large clade of *Ilybius* species, with other genera like *Platambus* and *Agabus* as sister groups or within larger clades. The support values are generally high, with many nodes having 'XX-' or 'XXX-' support, suggesting a well-resolved tree. The tree is a cladogram, with branches of varying lengths representing evolutionary distances. The overall structure shows a large clade of *Ilybius* species, with other genera like *Platambus* and *Agabus* as sister groups or within larger clades. The support values are generally high, with many nodes having 'XX-' or 'XXX-' support, suggesting a well-resolved tree.

-X-----XX-----CA1D3D4A5A6Ag7IR2001 Agabus IR2001 NCBI  
-X-----XX-X-CA1D3D4A5A6Ag7bas Agabus basalis NCBI  
-X-----XX-----CA1D3D4A5A6Ag7cep Agabus cephalotes NCBI  
-X-----XX-----CA1D3D4A5A6Ag7gla Agabus glacialis NCBI  
-X-----XX-----CA1D3D4A5A6Ag7dil Agabus dilatatus NCBI  
-X-----XX-----CA1D3D4A5A6Ag7fal Agabus faldemanni NCBI  
-X-----XX-----CA1D3D4A5A6Ag7car Agabus caraboides NCBI  
-XX-----X-XX-X-CA1D3D4A5A6Ag7gut Agabus guttatus NCBI  
-X-----XX-----CA1D3D4A5A6Ag7bin Agabus binotatus NCBI  
-X-----X-XXX-XX-CA1D3D4A5A6Ag7hey Agabus heydeni NCBI  
-XX-----XX-----CA1D3D4A5A6Ag7pic Agabus picotae NCBI  
-X-----XX-----CA1D3D4A5A6Ag7lin Agabus lineatus NCBI  
XXXXXXXXXXXXX-CA1D3D4A5A6Ag7uli Agabus uliginosus amie.idba.68\_MERGED\_MMG\_ANNOT\_FROM\_BARCODE  
-XX-----XX-----CA1D3D4A5A6Ag7ung Agabus unguicularis NCBI  
-X-----XX-----CA1D3D4A5A6Ag7sem Agabus semipunctatus NCBI  
-X-----XX-----CA1D3D4A5A6Ag7bigu Agabus biguttatus NCBI  
-XX-----X-XX-----CA1D3D4A5A6Ag7aff Agabus affinis NCBI  
-X-----XXX-X-CA1D3D4A5A6Ag7did Agabus didymus NCBI  
-X-----XX-----CA1D3D4A5A6Ag7ram Agabus ramblae NCBI  
-X-----XX-----CA1D3D4A5A6Ag7ruf Agabus rufulus NCBI  
-X-----XX-XX-CA1D3D4A5A6Ag7bru Agabus brunneus NCBI  
-X-----XX-----CA1D3D4A5A6Ag7ant Agabus antennatus NCBI  
-XX-----XX-X-CA1D3D4A5A6Ag7und Agabus undulatus NCBI  
-XX-----XX-----CA1D3D4A5A6Ag7ser Agabus serricornis NCBI  
-X-----XX-X-CA1D3D4A5A6Ag7pal Agabus pallidus NCBI  
-XX-----XX-----CA1D3D4A5A6Ag7lab Agabus labiatus NCBI  
-X-----X-X-CA1D3D4A5A6Pl7ob Platambus obsusatus NCBI  
-X-----XX-----CA1D3D4A5A6Pl7sem Platambus semivittatus NCBI  
-X-----XX-----CA1D3D4A5A6Pl7IRsp1 Platambus IRsp1 NCBI  
-XX-----X-XXX-XX-CA1D3D4A5A6Ag7dis Agabus disintegratus NCBI  
-X-----XX-----CA1D3D4A5A6Pl7gla Platambus glabrellus NCBI  
-X-----XX-----CA1D3D4A5A6Pl7scu Platambus sculpturellus NCBI  
-X-----XX-----CA1D3D4A5A6Pl7sty Platambus stygius NCBI  
-X-----XX-----CA1D3D4A5A6Ag7jap Agabus japonicus NCBI  
-XX-----XX-X-CA1D3D4A5A6Ag7fus Agabus fuscipennis NCBI  
-XX-----XX-----CA1D3D4A5A6Ag7con Agabus confinis NCBI  
-XX-----XX-----CA1D3D4A5A6Ag7stu Agabus sturnii NCBI  
-X-----XX-X-CA1D3D4A5A6Ag7reg Agabus regimbarti NCBI  
-X-----XX-----CA1D3D4A5A6Ag7hum Agabus hummeli NCBI  
-X-----X-CA1D3D4A5A6Ag7anth Agabus anthracinus NCBI  
-X-----XX-----CA1D3D4A5A6Ag7amo Agabus amoenus NCBI  
-X-----XX-X-CA1D3D4A5A6Ag7ruw Agabus ruwenzoricus NCBI  
-X-----XX-----CA1D3D4A5A6Ag7lut Agabus lutosus NCBI  
-X-----XX-----CA1D3D4A5A6Ag7rag Agabus ragazzii NCBI  
-X-----XX-----CA1D3D4A5A6Ag7ery Agabus erythropterus NCBI  
-X-----XX-----CA1D3D4A5A6Ag7amb Agabus ambiguus NCBI  
-X-----XX-----CA1D3D4A5A6Ag7mor Agabus morosus NCBI  
-X-----X-CA1D3D4A5A6Ag7str Agabus strabus NCBI  
-X-----XX-----CA1D3D4A5A6Ag7IRsp2 Agabus IRsp2 NCBI  
-X-----X-CA1D3D4A5A6Ag7koo Agabus kootenai NCBI  
-XX-----XX-----CA1D3D4A5A6Ag7elo Agabus elongatus NCBI  
-XX-----XX-----CA1D3D4A5A6Ag7tho Agabus thomsoni NCBI  
-X-----XX-----CA1D3D4A5A6Ag7IR2002 Agabus IR2002 NCBI  
-X-----XX-----CA1D3D4A5A6Ag7aus Agabus austinii NCBI  
-X-----XX-----CA1D3D4A5A6Ag7mat Agabus matsumotoi NCBI  
-XX-----XX-----CA1D3D4A5A6Ag7arc Agabus arcticus NCBI  
-XX-----XX-----CA1D3D4A5A6Ag7cly Agabus clypealis NCBI  
-X-----X-CA1D3D4A5A6Ag7inf Agabus infusatus NCBI  
-X-----XX-----CA1D3D4A5A6Ag7set Agabus setulosus NCBI  
-XX-----XX-X-CA1D3D4A5A6Ag7cong Agabus congener NCBI  
-XX-----XX-----CA1D3D4A5A6Ag7lap Agabus lapponicus NCBI  
-XXX-----X-XXX-XX-CA1D3D4C5C6Me7imb Meladema imbricata NCBI  
-X-----XX-----CA1D3D4C5C6Me7lan Meladema lanio NCBI  
-XXX-----XXX-XX-CA1D3D4C5C6Me7cor Meladema coriacea NCBI  
-XXX-----X-XXX-XX-CA1D3D4C5C6Ho7pla Hoperius planatus NCBI  
-XXX-----XXX-----CA1D3D4C5C6Ne7ang Neoscutopterus angustus NCBI  
-XXX-----X-XXXXX-CA1D3D4C5C6Ne7hor Neoscutopterus hornii NCBI  
-X-----XX-XX-CA1D3D4C5C6Co7sch Colymbetes schilcknechti NCBI  
-XXX-----XXXXX-X-CA1D3D4C5C6Co7pay Colymbetes paykulli NCBI  
-XXX-----XXXXX-X-CA1D3D4C5C6Co7str Colymbetes striatus NCBI  
-XX-----XX-----CA1D3D4C5C6Rh7latu Rhantus latus NCBI  
XXXXXXXXXXXXX-X-CA1D3D4C5C6Co7fus Colymbetes fuscus 1VWB.idba.17\_MMG\_ANNOT\_FROM\_BARCODE  
-XX-----XX-----CA1D3D4C5C6Rh7bou Rhantus bouvieri NCBI  
XXXXXXXXXXXXX-CA1D3D4C5C6Co7fus Colymbetes fuscus 1VWB.idba.16\_MERGED\_MMG\_ANNOT\_FROM\_BARCODE  
-XX-----X-XXXXX-CA1D3D4C5C6Rh7atr Rhantus atricolor NCBI  
-XX-----XXX-X-CA1D3D4C5C6Rh7cal Rhantus calidus NCBI  
-XXX-----XXX-----CA1D3D4C5C6Rh7val Rhantus validus NCBI  
-XX-----X-XXX-X-CA1D3D4C5C6Rh7alu Rhantus alutaceus NCBI  
-X-----XX-X-CA1D3D4C5C6Rh7samo Rhantus samoae NCBI  
-XXX-----X-XX-X-CA1D3D4C5C6Rh7pse Rhantus pseudopacificus NCBI  
-XXX-----X-XXXXX-CA1D3D4C5C6Ca7upi Carabdytes upin NCBI  
-XXX-----X-XXXXX-CA1D3D4C5C6Rh7poe Rhantus poellerbauerae NCBI  
-XXX-----X-XXXXX-CA1D3D4C5C6Rh7mon Rhantus monteithi NCBI  
-XXX-----X-XXX-X-CA1D3D4C5C6Rh7nov Rhantus novaecaledoniae NCBI  
-X-----XX-X-CA1D3D4C5C6Rh7cic Rhantus cicurus NCBI  
-X-----XX-X-CA1D3D4C5C6Me7pus Melanodytes pustulatus NCBI  
-X-----X-CA1D3D4C5A6Se7tri Senilites tristanicola NCBI  
-XXX-----X-XXXXX-CA1D3D4C5C6Rh7gra Rhantus grapii NCBI  
-XXX-----XXX-----CA1D3D4C5C6Rh7sin Rhantus sinuatus NCBI  
-X-----X-X-XX-CA1D3D4C5A6A7bis Anisomeria bistrigata NCBI  
-X-----X-XXX-CA1D3D4C5C6Rh7boh Rhantus bohlei NCBI  
-X-X-----XXXXX-CA1D3D4C5C6Rh7and Rhantus andinus NCBI  
-XX-----XX-----CA1D3D4C5C6Rh7man Rhantus manjakatomo NCBI  
-XXX-----XXX-XX-CA1D3D4C5C6Rh7not Rhantus notaticollis NCBI  
-XXX-----X-XXX-X-CA1D3D4C5C6Rh7lat Rhantus latitans NCBI  
-XXX-----XXXXXX-CA1D3D4C5C6Rh7exs Rhantus exsoletus NCBI  
-XX-----X-XXX-X-CA1D3D4C5C6Rh7con Rhantus consputus NCBI  
-XX-----XX-----CA1D3D4C5C6Rh7inc Rhantus incognitus NCBI  
-XXX-----X-XXX-----CA1D3D4C5C6Rh7sutu Rhantus suturellus NCBI  
-XXX-----X-XXX-X-CA1D3D4C5C6Rh7bis Rhantus bistrigatus NCBI



-XX-----X-XXX-X- CA1D3D4C5C6Rh7wal Rhantus wallisi NCBI  
-X-----X-X-XX- CA1D3D4C5C6Rh7sig Rhantus signatus NCBI  
-XX-----X- CA1D3D4C5C6Rh7MB1222 Rhantus MBI222 NCBI  
-XX-----XXXXXX- CA1D3D4C5C6Rh7MB3940 Rhantus MB3940 NCBI  
-XXX-----X-XXXXXX- CA1D3D4C5C6Rh7gut Rhantus gutticollis NCBI  
-XX-----X-XXXXXX- CA1D3D4C5C6Rh7sou Rhantus souzannae NCBI  
-X-----X-XXXX- CA1D3D4C5C6Rh7ani Rhantus anisonychus NCBI  
-X-----X-XXXX- CA1D3D4C5C6Rh7dani Rhantus dani NCBI  
-XXX-----X-XXXXXX- CA1D3D4C5C6Rh7bin Rhantus binoTatus NCBI  
-X-----X-XX-XX- CA1D3D4C5C6Bu7dis Bunites distigma NCBI  
-X-----X-X-XXX- CA1D3D4C5C6Rh7pho Rhantus phocaenarum NCBI  
-XXX-----XXXXXX- CA1D3D4C5C6Rh7vit Rhantus vitiensis NCBI  
-XXX-----XXXXXX- CA1D3D4C5C6Rh7kin Rhantus kini NCBI  
-XX-----XXXXXX- CA1D3D4C5C6Rh7bul Rhantus bula NCBI  
-X-----X-XXXXXX- CA1D3D4C5C6Rh7ova Rhantus ovalis NCBI  
-XXX-----X-XXXXXX- CA1D3D4C5C6Rh7sik Rhantus sikkimensis NCBI  
-XXX-----X-XXXXXX- CA1D3D4C5C6Rh7che Rhantus cheesmanae NCBI  
-XXX-----XXXXXX- CA1D3D4C5C6Rh7ann Rhantus annectens NCBI  
-XXX-----X-XXXXXX- CA1D3D4C5C6Rh7eng Rhantus englundi NCBI  
-X-----X-XXXXXX- CA1D3D4C5C6Rh7eka Rhantus ekari NCBI  
-XXX-----X-XXX- CA1D3D4C5C6Rh7sim Rhantus simulans NCBI  
-XX-----X-XXX- CA1D3D4C5C6Rh7rie Rhantus riedeli NCBI  
-XX-----XXXXXX- CA1D3D4C5C6Rh7sup Rhantus supranubicus NCBI  
-XX-----XXXXXX- CA1D3D4C5C6Rh7ped Rhantus pederzani NCBI  
-XXX-----XXXXXX- CA1D3D4C5C6Rh7sut Rhantus suturalis NCBI  
-XXX-----XX-XXX- CA1D3D4C5C6Rh7bac Rhantus bacchusi NCBI  
-XXX-----X-X- CA1D3D4C5C6Rh7huo Rhantus huon NCBI  
-X-----X-XXXXXX- CA1D3D4C5C6Rh7myo Rhantus myo NCBI  
-XXX-----X-X-X- CA1D3D4C5C6Rh7eli Rhantus elisabethae NCBI  
-X-----X-XX-X- CA1D3D4D5D6dy7mar Dytiscus marginicollis NCBI  
-XXX-----XXX-X- CA1D3D4D5D6dy7ver Dytiscus verticalis NCBI  
-X-----XX-CA1D3D4D5D6dy7per Dytiscus persicus NCBI  
-X-----XX-X- CA1D3D4D5D6dy7lat Dytiscus latissimus NCBI  
-XX-----XX-X- CA1D3D4D5D6dy7dau Dytiscus dauricus NCBI  
-XXX-----XXX- CA1D3D4D5D6dy7marg Dytiscus marginalis NCBI  
-X-----X-CA1D3D4D5D6dy7thi Dytiscus thianschanicus NCBI  
-XX-----XX- CA1D3D4D5D6dy7cir Dytiscus circumcinctus NCBI  
-XX-----XXXXXX- CA1D3D4D5D6dy7dim Dytiscus dimidiatus NCBI  
-XX-----X-CA1D3D4D5D6dy7sem Dytiscus semisulcatus NCBI  
-XXX-----XX-XXX- CA1D3D4D5Ac6Rh7con Rhantaticus congestus NCBI  
-XX-----XXX-XX- CA1D3D4D5E6Er7aus Eretes australis NCBI  
-XX-----X-XX-X- CA1D3D4D5E6Er7gri Eretes griseus NCBI  
-XXX-----X-XX-XXX- CA1D3D4D5E6Er7sti Eretes sticticus NCBI  
-XXX-----X-CA1D3D4D5Ac6A7can Acilius canaliculatus NCBI  
-X-----XXX- CA1D3D4D5Ac6Ae7KBMAesp659 Aethionectes KBMAesp659 NCBI  
-XX-----X-CA1D3D4D5Ac6Ae7obe Aethionectes oberthueri NCBI  
-X-----X-CA1D3D4D5Ac6Ae7api Aethionectes apicalis NCBI  
-XXX-----X-CA1D3D4D5Ac6Ae7ful Aethionectes fulvonotatus NCBI  
-XXX-----X-X-CA1D3D4D5Ac6A7duv Acilius duvergieri NCBI  
-XXXXXXXXXXXXXXXX-XX- CA1D3D4D5Ac6A7sul Acilius sulcatus Iwbb\_idba.3\_MERGED\_MMG\_ANNOT\_FROM\_BARCODE  
-XXX-----X-CA1D3D4D5Ac6A7jap Acilius japonicus NCBI  
-XXX-----X-CA1D3D4D5Ac6A7kis Acilius kishii NCBI  
-XXX-----X-CA1D3D4D5Ac6A7ath Acilius athabascae NCBI  
-XX-----X-XX-X- CA1D3D4D5Ac6A7sem Acilius semisulcatus NCBI  
-XXX-----X-XX-X- CA1D3D4D5Ac6A7abb Acilius abbreviatus NCBI  
-XXX-----X-CA1D3D4D5Ac6A7med Acilius mediatus NCBI  
-XXX-----X-CA1D3D4D5Ac6A7fra Acilius fraternus NCBI  
-XXX-----X-CA1D3D4D5Ac6A7syl Acilius sylvanus NCBI  
-XXX-----X-CA1D3D4D5Ac6A7con Acilius confusus NCBI  
-XXX-----X-XX-X- CA1D3D4D5Ac6G7lib Graphoderus liberus NCBI  
-XXX-----X-CA1D3D4D5Ac6G7fas Graphoderus fasciollis NCBI  
-XXX-----X-CA1D3D4D5Ac6G7bie Graphoderus bieneri NCBI  
-XXX-----X-CA1D3D4D5Ac6G7ada Graphoderus adamsii NCBI  
-XXX-----X-CA1D3D4D5Ac6G7per Graphoderus perplexus NCBI  
-XXX-----X-CA1D3D4D5Ac6G7bil Graphoderus bilineatus NCBI  
-XXX-----X-CA1D3D4D5Ac6G7zon Graphoderus zonatus NCBI  
-XXX-----X-CA1D3D4D5Ac6G7aus Graphoderus austriacus NCBI  
-XXX-----X-CA1D3D4D5Ac6G7occ Graphoderus occidentalis NCBI  
-XXX-----X-CA1D3D4D5Ac6G7ere Eriophanes eretiiformis NCBI  
-XXX-----X-CA1D3D4D5Ac6G7mix Sandracottus mixtus NCBI  
-XXX-----XXX-CA1D3D4D5Ac6Sa7dej Sandracottus dejeanii NCBI  
-XXX-----X-CA1D3D4D5Ac6Sa7ins Sandracottus insignis NCBI  
-XXX-----XXX-X-CA1D3D4D5Ac6Sa7bak Sandracottus bakewellii NCBI  
-XX-----X-CA1D3D4D5Ac6Sa7gue Sandracottus guerini NCBI  
-XXX-----X-CA1D3D4D5Ac6Th7marg Thermonectus marginiguttatus NCBI  
-XXX-----X-CA1D3D4D5Ac6Th7var Thermonectus variegatus NCBI  
-XXX-----X-CA1D3D4D5Ac6Th7mar Thermonectus marmoratus NCBI  
-XX-----X-CA1D3D4D5Ac6Th7alf Thermonectus alfredi NCBI  
-XXX-----X-CA1D3D4D5Ac6Th7lep Thermonectus leprieurii NCBI  
-XXX-----X-CA1D3D4D5Ac6Th7nob Thermonectus nobilis NCBI  
-XXX-----X-XX-X- CA1D3D4D5Ac6Th7nig Thermonectus nigrofasciatus NCBI  
-XX-----X-CA1D3D4D5Ac6Th7cir Thermonectus circumscriptus NCBI  
-XXX-----X-CA1D3D4D5Ac6Th7inE Thermonectus intermedius NCBI  
-XXX-----X-X-CA1D3D4D5Ac6Th7bas Thermonectus basillaris NCBI  
-XXX-----X-CA1D3D4D5Ac6Th7suc Thermonectus succinctus NCBI  
-X-----X-XX-XX- CA1D3D4D5Ac6Th7IR104 Thermonectus IR104 NCBI  
-X-----XX-CA1D3D4D5Ac6Th7681318 Thermonectus 681318 NCBI  
-XXX-----CA1D3D4D5Hy6Pr7par Prodatiscus parallelus NCBI  
-XX-----XXX-CA1D3D4D5H6Hy7cra Hyderodes crassus NCBI  
-XXX-----XXXXXX- CA1D3D4D5H6Hy7shu Hyderodes shuckardi NCBI  
-XXX-----XXX-CA1D3D4D5H6Hy7cin Hydatiscus cinctipennis NCBI  
-XXX-----X-XX-XXX- CA1D3D4D5Hy6Pr7tra Prodatiscus transversalis NCBI  
-XX-----X-CA1D3D4D5Hy6Hy7sem Hydatiscus seminiger NCBI  
-XXX-----X-CA1D3D4D5Hy6Hy7con Hydatiscus continentalis NCBI  
-XXX-----XXX-X-CA1D3D4D5Hy6Hy7aru Hydatiscus aruspex NCBI  
-XX-----X-CA1D3D4D5Hy6Pr7riv Prodatiscus rivanolis NCBI  
-XXX-----CA1D3D4D5Hy6Pr7uga Prodatiscus ugandaensis NCBI  
-XXX-----X-CA1D3D4D5Hy6Pr7din Prodatiscus dineutoides NCBI  
-XXX-----XX-CA1D3D4D5Hy6Pr7vit Prodatiscus vittatus NCBI  
-XXX-----CA1D3D4D5Hy6Pr7mai Prodatiscus maior NCBI

CA1D3D4D5Hy6Pr7phi\_Prodaticus\_philippensis NCBI  
CA1D3D4D5Hy6Pr7qua\_Prodaticus\_quadrvittatus NCBI  
CA1D3D4D5Hy6Pr7fla\_Prodaticus\_flavolineatus NCBI  
CA1D3D4D5Hy6Hy7mad\_Hydaticus\_madagascariensis NCBI  
CA1D3D4D5Hy6Hy7vit\_Hydaticus\_vitticolis NCBI  
CA1D3D4D5Hy6Pr7biv\_Prodaticus\_bivittatus NCBI  
CA1D3D4D5Hy6Pr7buss\_Prodaticus\_ussheri NCBI  
CA1D3D4D5Hy6Pr7pic\_Prodaticus\_pictus NCBI  
CA1D3D4D5Ac6Gr7cin\_Graphoderus\_cinereus NCBI  
CA1D3D4D5Hy6Pr7exc\_Prodaticus\_exclamationis NCBI  
CA1D3D4D5Hy6Pr7lat\_Prodaticus\_lativittis NCBI  
CA1D3D4D5Hy6Pr7spe\_Prodaticus\_speciosus NCBI  
CA1D3D4D5Hy6Hy7sae\_Hydaticus\_saecularis NCBI  
CA1D3D4D5Hy6Pr7hum\_Prodaticus\_humeralis NCBI  
CA1D3D4D5Hy6Hy7pet\_Hydaticus\_petitii NCBI  
CA1D3D4D5Hy6Hy7arc\_Hydaticus\_arcuatus NCBI  
CA1D3D4D5Hy6Pr7caf\_Prodaticus\_caffer NCBI  
CA1D3D4D5Hy6Pr7sub\_Prodaticus\_subfasciatus NCBI  
CA1D3D4D5Hy6Hy7lim\_Hydaticus\_limnetes NCBI  
CA1D3D4D5Hy6Pr7xan\_Prodaticus\_xanthomelas NCBI  
CA1D3D4D5Hy6Pr7nig\_Prodaticus\_nigrotaeniatus NCBI  
CA1D3D4D5Hy6Pr7lit\_Prodaticus\_litiginosus NCBI  
CA1D3D4D5Hy6Hy7dre\_Hydaticus\_dregei NCBI  
CA1D3D4D5Hy6Pr7dor\_Prodaticus\_dorsiger NCBI  
CA1D3D4D5Hy6Pr7mat\_Prodaticus\_matruelis NCBI  
CA1D3D4D5Hy6Pr7gala\_Prodaticus\_galla NCBI  
CA1D3D4D5Hy6Pr7cap\_Prodaticus\_capicola NCBI  
CA1D3D4D5Hy6Pr7sat\_Prodaticus\_satou NCBI  
CA1D3D4D5Hy6Pr7bow\_Prodaticus\_bowlingii NCBI  
CA1D3D4D5Hy6Pr7rim\_Prodaticus\_rimosus NCBI  
CA1D3D4D5Hy6Pr7bim\_Prodaticus\_bimarginatus NCBI  
CA1D3D4D5Hy6Pr7bih\_Prodaticus\_bihamatus NCBI  
CA1D3D4D5Hy6Pr7ori\_Prodaticus\_orissaensis NCBI  
CA1D3D4D5Hy6Pr7luc\_Prodaticus\_luczonicus NCBI  
CA1D3D4D5Hy6Pr7con\_Prodaticus\_consanguineus NCBI  
CA1D3D4DBAUBT17\_Dytiscidae\_DBAUBT17 NCBI  
CA1D3D4D5Hy6Hy7sob\_Hydaticus\_sobrinus NCBI  
CA1D3D4D5Hy6Hy7kol\_Hydaticus\_kolbei NCBI  
CA1D3D4D5Hy6Pr7lea\_Prodaticus\_leander NCBI  
CA1D3D4D5Hy6Pr7ser\_Prodaticus\_servillianus NCBI  
CA1D3D4D5Hy6Pr7rha\_Prodaticus\_rhantoga NCBI  
CA1D3D4D5Hy6Pr7wat\_Prodaticus\_wattsi NCBI  
CA1D3D4D5Hy6Pr7ric\_Prodaticus\_ricinus NCBI  
CA1D3D4D5Hy6Pr7gra\_Prodaticus\_grammicus NCBI  
CA1D3D4D5Hy6Pr7fab\_Prodaticus\_fabricii NCBI  
CA1D3D4Co5C6Co7\_Copelatus\_sp\_JX220995  
CA1D3D4Co5C6Pa7MB292\_Papuadytes\_MB292 NCBI  
CA1D3D4Co5C6Ex7nov\_Exocelina\_novaecaledoniae NCBI  
CA1D3D4Co5C6Pa7MB137\_Papuadytes\_MB137 NCBI  
CA1D3D4Co5C6Pa7MB128\_Papuadytes\_MB128 NCBI  
CA1D3D4Co5C6Ex7bou\_Exocelina\_boulevardi NCBI  
CA1D3D4Co5C6Pa7MB107\_Papuadytes\_MB107 NCBI  
CA1D3D4Co5C6Pa7aus\_Papuadytes\_australiae NCBI  
CA1D3D4Co5C6Pa7mel\_Papuadytes\_melanarius NCBI  
CA1D3D4Co5C6Ex7aus\_Exocelina\_australiae NCBI  
CA1D3D4Co5C6Pa7bou\_Papuadytes\_boulevardi NCBI  
CA1D3D4Co5C6Ex7gap\_Exocelina\_gapa NCBI  
CA1D3D4Co5C6Pa7MB481\_Papuadytes\_MB481 NCBI  
CA1D3D4Co5C6Pa7MB483\_Papuadytes\_MB483 NCBI  
CA1D3D4Co5C6Pa7gyl\_Papuadytes\_glyptus NCBI  
CA1D3D4Co5C6Pa7MB487\_Papuadytes\_MB487 NCBI  
CA1D3D4Co5C6Pa7MB485\_Papuadytes\_MB485 NCBI  
CA1D3D4Co5C6Pa7aust\_Papuadytes\_australis NCBI  
CA1D3D4Co5C6Ex7atr\_Exocelina\_atra NCBI  
CA1D3D4Co5C6Pa7MB106\_Papuadytes\_MB106 NCBI  
CA1D3D4Co5C6Pa7pun\_Papuadytes\_punctipennis NCBI  
CA1D3D4Co5C6Pa7MB105\_Papuadytes\_MB105 NCBI  
CA1D3D4Co5C6Pa7fer\_Papuadytes\_ferrugineus NCBI  
CA1D3D4Co5C6Pa7MB104\_Papuadytes\_MB104 NCBI  
CA1D3D4Co5C6Pa7abd\_Papuadytes\_abditus NCBI  
CA1D3D4Co5C6Co7chee\_Copelatus\_cheesmanae NCBI  
CA1D3D4Co5C6Pa7shl\_Papuadytes\_shizone NCBI  
CA1D3D4Co5C6Pa7aub\_Papuadytes\_aubei NCBI  
CA1D3D4Co5C6Pa7MB001\_Papuadytes\_MB001 NCBI  
CA1D3D4Co5C6Pa7MB170\_Papuadytes\_MB170 NCBI  
CA1D3D4Co5C6Pa7per\_Papuadytes\_perfectus NCBI  
CA1D3D4Co5C6Pa7MB133\_Papuadytes\_MB133 NCBI  
CA1D3D4Co5C6Pa7MB166\_Papuadytes\_MB166 NCBI  
CA1D3D4Co5C6Pa7bro\_Papuadytes\_brownei NCBI  
CA1D3D4Co5C6Pa7MB163\_Papuadytes\_MB163 NCBI  
CA1D3D4Co5C6Ex7poe\_Exocelina\_poeilabauerae NCBI  
CA1D3D4Co5C6Pa7MB035\_Papuadytes\_MB035 NCBI  
CA1D3D4Co5C6Pa7MB121\_Papuadytes\_MB121 NCBI  
CA1D3D4Co5C6Pa7MB122\_Papuadytes\_MB122 NCBI  
CA1D3D4Co5C6Pa7MB138\_Papuadytes\_MB138 NCBI  
CA1D3D4Co5C6Pa7com\_Papuadytes\_commatifer NCBI  
CA1D3D4Co5C6Pa7MB020\_Papuadytes\_MB020 NCBI  
CA1D3D4Co5C6Pa7MB039\_Papuadytes\_MB039 NCBI  
CA1D3D4Co5C6Pa7MB040\_Papuadytes\_MB040 NCBI  
CA1D3D4Co5C6Pa7MB254\_Papuadytes\_MB254 NCBI  
CA1D3D4Co5C6Pa7MB135\_Papuadytes\_MB135 NCBI  
CA1D3D4Co5C6Pa7MB130\_Papuadytes\_MB130 NCBI  
CA1D3D4Co5C6Pa7bim\_Papuadytes\_bimaculatus NCBI  
CA1D3D4Co5C6Pa7int\_Papuadytes\_interrutus NCBI  
CA1D3D4Co5C6Ex7MB0688\_Exocelina\_MB0688 NCBI  
CA1D3D4Co5C6Ex7MB3840\_Exocelina\_MB3840 NCBI  
CA1D3D4Co5C6Ex7MB1313\_Exocelina\_MB1313 NCBI  
CA1D3D4Co5C6Pa7MB688\_Papuadytes\_MB688 NCBI  
CA1D3D4Co5C6Pa7MB269\_Papuadytes\_MB269 NCBI

---XX---X---X---CA1D3D4Co5C6Ex7at Exocelina tarsoni NCBI  
---X---X---XX---CA1D3D4Co5C6Pa7MB259 Papuadytes MB259 NCBI  
---X---X---XX---CA1D3D4Co5C6Pa7MB265 Papuadytes MB265 NCBI  
---X---X---XX---CA1D3D4Co5C6Pa7MB258 Papuadytes MB258 NCBI  
---XX---X---X---CA1D3D4Co5C6Ex7MB1269 Exocelina MBI269 NCBI  
---X---X---X---CA1D3D4Co5C6Ex7MB1297 Exocelina MBI297 NCBI  
---XX---X---X---CA1D3D4Co5C6Ex7bag Exocelina bagus NCBI  
---X---X---X---CA1D3D4Co5C6Ex7MB1379 Exocelina MBI1379 NCBI  
---XX---X---X---CA1D3D4Co5C6Ex7ull Exocelina ullrichi NCBI  
---X---X---XX---CA1D3D4Co5C6Pa7ull Papuadytes ullrichi NCBI  
---XX---X---X---CA1D3D4Co5C6Ex7MB1364 Exocelina MB1364 NCBI  
---X---X---X---CA1D3D4Co5C6Ex7MB0866 Exocelina MB0866 NCBI  
---XX---X---X---CA1D3D4Co5C6Ex7MB1377 Exocelina MB1377 NCBI  
---XX---X---X---CA1D3D4Co5C6Ex7MB1296 Exocelina MB1296 NCBI  
---XX---X---X---CA1D3D4Co5C6Ex7MB4921 Exocelina MB4921 NCBI  
---X---X---XX---CA1D3D4Co5C6Pa7MB686 Papuadytes MB686 NCBI  
---XX---X---X---CA1D3D4Co5C6Ex7MB1530 Exocelina MB1530 NCBI  
---X---X---XX---CA1D3D4Co5C6Pa7MB660 Papuadytes MB660 NCBI  
---X---X---XX---CA1D3D4Co5C6Pa7MB683 Papuadytes MB683 NCBI  
---X---X---XX---CA1D3D4Co5C6Pa7MB658 Papuadytes MB658 NCBI  
---X---X---X---CA1D3D4Co5C6Ex7MB1292 Exocelina MBI292 NCBI  
---X---X---XX---CA1D3D4Co5C6Pa7MB657 Papuadytes MB657 NCBI  
---X---X---XX---CA1D3D4Co5C6Pa7MB679 Papuadytes MB679 NCBI  
---X---X---XX---CA1D3D4Co5C6Pa7MB680 Papuadytes MB680 NCBI  
---XX---X---X---CA1D3D4Co5C6Ex7MB3315 Exocelina MB3315 NCBI  
---X---X---XX---CA1D3D4Co5C6Pa7MB671 Papuadytes MB671 NCBI  
---X---X---XX---CA1D3D4Co5C6Pa7MB670 Papuadytes MB670 NCBI  
---X---X---X---CA1D3D4Co5C6Pa7MB066 Papuadytes MB066 NCBI  
---XX---X---X---CA1D3D4Co5C6Ex7MB0066 Exocelina MB0066 NCBI  
---X---X---X---CA1D3D4Co5C6Ex7MB0671 Exocelina MB0671 NCBI  
---X---X---X---CA1D3D4Co5C6Ex7MB0680 Exocelina MB0680 NCBI  
---X---X---XX---CA1D3D4Co5C6Pa7MB662 Papuadytes MB662 NCBI  
---XX---X---X---CA1D3D4Co5C6Ex7MB1302 Exocelina MB1302 NCBI  
---X---X---XX---CA1D3D4Co5C6Pa7MB664 Papuadytes MB664 NCBI  
---XX---X---X---CA1D3D4Co5C6Ex7MB1360 Exocelina MB1360 NCBI  
---XX---X---X---CA1D3D4Co5C6Ex7MB1290 Exocelina MB1290 NCBI  
---XX---X---X---CA1D3D4Co5C6Ex7MB1337 Exocelina MB1337 NCBI  
---XX---X---X---CA1D3D4Co5C6Ex7MB3312 Exocelina MB3312 NCBI  
---XX---X---X---CA1D3D4Co5C6Ex7des Exocelina desii NCBI  
---XX---X---X---CA1D3D4Co5C6Ex7wey Exocelina weylandensis NCBI  
---XX---X---X---CA1D3D4Co5C6Ex7MB3761 Exocelina MB3761 NCBI  
---X---X---X---CA1D3D4Co5C6Ex7mun Exocelina munaso NCBI  
---X---X---XX---CA1D3D4Co5C6Pa7MB266 Papuadytes MB266 NCBI  
---X---X---X---CA1D3D4Co5C6Ex7MB4922 Exocelina MB4922 NCBI  
---X---X---XX---CA1D3D4Co5C6Pa7MB261 Papuadytes MB261 NCBI  
---XX---X---X---CA1D3D4Co5C6Ex7MB1289 Exocelina MB1289 NCBI  
---XX---X---X---CA1D3D4Co5C6Ex7MB1369 Exocelina MB1369 NCBI  
---XX---X---X---CA1D3D4Co5C6Ex7MB3311 Exocelina MB3311 NCBI  
---X---X---X---CA1D3D4Co5C6Ex7MB3759 Exocelina MB3759 NCBI  
---X---X---XX---CA1D3D4Co5C6Pa7MB273 Papuadytes MB273 NCBI  
---X---X---XX---CA1D3D4Co5C6Pa7MB267 Papuadytes MB267 NCBI  
---X---X---X---CA1D3D4Co5C6Ex7ato Exocelina atowaso NCBI  
---XX---X---X---CA1D3D4Co5C6Ex7ast Exocelina astrophalus NCBI  
---X---X---XX---CA1D3D4Co5C6Pa7mun Papuadytes munaso NCBI  
---XX---X---X---CA1D3D4Co5C6Ex7ang Exocelina anggiensis NCBI  
---XX---X---X---CA1D3D4Co5C6Ex7arf Exocelina arfakensis NCBI  
---XX---X---X---CA1D3D4Co5C6Ex7MB1275 Exocelina MB1275 NCBI  
---XX---X---X---CA1D3D4Co5C6Ex7eve Exocelina evelyncheesmanae NCBI  
---XX---X---X---CA1D3D4Co5C6Ex7MB1277 Exocelina MB1277 NCBI  
---XX---X---X---CA1D3D4Co5C6Ex7MB3321 Exocelina MB3321 NCBI  
---X---X---XX---CA1D3D4Co5C6Pa7MB262 Papuadytes MB262 NCBI  
---XX---X---X---CA1D3D4Co5C6Ex7kno Exocelina knoepfchen NCBI  
---XX---X---X---CA1D3D4Co5C6Ex7MB1373 Exocelina MB1373 NCBI  
---XX---X---X---CA1D3D4Co5C6Ex7bur Exocelina burdiansis NCBI  
---XX---X---X---CA1D3D4Co5C6Ex7MB1307 Exocelina MB1307 NCBI  
---XX---X---X---CA1D3D4Co5C6Ex7iri Exocelina irianensis NCBI  
---XX---X---X---CA1D3D4Co5C6Ex7MB1321 Exocelina MB1321 NCBI  
---X---X---XX---CA1D3D4Co5C6Pa7MB056 Papuadytes MB056 NCBI  
---XX---X---X---CA1D3D4Co5C6Ex7MB4427 Exocelina MB4427 NCBI  
---XX---X---X---CA1D3D4Co5C6Ex7ede Exocelina edeltraudae NCBI  
---X---X---XX---CA1D3D4Co5C6Pa7MB666 Papuadytes MB666 NCBI  
---X---X---XX---CA1D3D4Co5C6Pa7MB672 Papuadytes MB672 NCBI  
---XX---X---X---CA1D3D4Co5C6Ex7MB1372 Exocelina MB1372 NCBI  
---XX---X---X---CA1D3D4Co5C6Ex7kak Exocelina kakapupi NCBI  
---X---X---XX---CA1D3D4Co5C6Pa7MB659 Papuadytes MB659 NCBI  
---X---X---XX---CA1D3D4Co5C6Pa7MB059 Papuadytes MB059 NCBI  
---XX---X---X---CA1D3D4Co5C6Ex7bra Exocelina brahminensis NCBI  
---XX---X---X---CA1D3D4Co5C6Ex7sop Exocelina soppi NCBI  
---XX---X---X---CA1D3D4Co5C6Ex7uto Exocelina utowaensis NCBI  
---XX---X---X---CA1D3D4Co5C6Ex7MB0060 Exocelina MB0060 NCBI  
---XX---X---X---CA1D3D4Co5C6Ex7MB4916 Exocelina MB4916 NCBI  
---XX---X---X---CA1D3D4Co5C6Ex7MB1295 Exocelina MB1295 NCBI  
---X---X---XXX---CA1D3D4Co5C6Pa7IR073 Papuadytes IR073 NCBI  
---XX---X---X---CA1D3D4Co5C6Ex7uni Exocelina unipo NCBI  
---XX---X---X---CA1D3D4Co5C6Ex7MB3330 Exocelina MB3330 NCBI  
---XX---X---X---CA1D3D4Co5C6Ex7MB3405 Exocelina MB3405 NCBI  
---XX---X---X---CA1D3D4Co5C6Ex7aip Exocelina aipomek NCBI  
---X---X---XX---CA1D3D4Co5C6Pa7MB257 Papuadytes MB257 NCBI  
---XX---X---X---CA1D3D4Co5C6Ex7MB3408 Exocelina MB3408 NCBI  
---X---X---XX---CA1D3D4Co5C6Ex7MB0257 Exocelina MB0257 NCBI  
---XX---X---X---CA1D3D4Co5C6Ex7MB1383 Exocelina MB1383 NCBI  
---X---X---XX---CA1D3D4Co5C6Pa7MB263 Papuadytes MB263 NCBI  
---XX---X---X---CA1D3D4Co5C6Ex7MB1520 Exocelina MB1520 NCBI  
---XX---X---X---CA1D3D4Co5C6Ex7mar Exocelina marinae NCBI  
---XX---X---X---CA1D3D4Co5C6Ex7MB1287 Exocelina MB1287 NCBI  
---XX---X---X---CA1D3D4Co5C6Ex7hin Exocelina hintelmanni NCBI  
---X---X---XX---CA1D3D4Co5C6Pa7MB256 Papuadytes MB256 NCBI  
---X---X---XX---CA1D3D4Co5C6Pa7hin Papuadytes hintelmannae NCBI  
---XX---X---X---CA1D3D4Co5C6Ex7MB3303 Exocelina MB3303 NCBI  
---XX---X---X---CA1D3D4Co5C6Ex7MB1361 Exocelina MB1361 NCBI

Phylogenetic tree showing relationships between various species, primarily from the genus *Copelatus* and related genera like *Agaporomorphus*, *Aglymbus*, and *Lacconectus*. The tree is rooted on the left and branches out to the right. Species names are listed on the right side of the tree, often followed by their NCBI accession numbers. The tree is annotated with 'X' marks at various nodes, indicating specific characteristics or relationships. The species names include:

- Exocelina* (e.g., *Exocelina MB3399*, *Exocelina MB3404*, *Exocelina MB1376*, *Exocelina MB1285*, *Exocelina patepensis*, *Exocelina damantiensis*, *Exocelina MB1366*, *Exocelina MB3406*, *Exocelina monae*, *Exocelina MB1375*, *Exocelina miriae*, *Exocelina MB0673*, *Exocelina MB3876*, *Exocelina MB268*, *Exocelina MB656*, *Exocelina MB685*, *Exocelina MB3409*, *Exocelina jaseminae*, *Exocelina miriae*)
- Papuadytes* (e.g., *Papuadytes MB268*, *Papuadytes MB656*, *Papuadytes MB685*, *Papuadytes MB3409*, *Papuadytes miriae*)
- Lioperus* (e.g., *Lioperus atriceps*, *Lioperus aruensis*)
- Madaglymbus* (e.g., *Madaglymbus MTM2009*, *Madaglymbus MTM2009\_1*, *Madaglymbus MTM2009\_2*, *Madaglymbus MTM2009\_3*, *Madaglymbus MTM2009\_4*, *Madaglymbus MTM2009\_5*, *Madaglymbus MTM2009\_6*, *Madaglymbus MTM2009\_7*, *Madaglymbus MTM2009\_8*, *Madaglymbus MTM2009\_9*, *Madaglymbus MTM2009\_10*, *Madaglymbus MTM2009\_11*, *Madaglymbus MTM2009\_12*)
- Agaporomorphus* (e.g., *Agaporomorphus silvaticus*, *Agaporomorphus tambopatensis*, *Agaporomorphus knischi*)
- Aglymbus* (e.g., *Aglymbus MB009*, *Aglymbus BI2011*, *Aglymbus elongatus*, *Aglymbus MB2014*, *Aglymbus rüthwildaë*, *Aglymbus BM2008*, *Aglymbus pilatus*, *Aglymbus MB2014\_1*, *Aglymbus MB2014*, *Aglymbus leprieurii*, *Aglymbus MB2014*, *Aglymbus MB321*, *Aglymbus MB322*)
- Lacconectus* (e.g., *Lacconectus ER9*, *Lacconectus sabahensis*, *Lacconectus 693509*, *Lacconectus regimbarti*, *Lacconectus andrewesi*, *Lacconectus MB043*, *Lacconectus krikkeni*, *Lacconectus JH2010*, *Lacconectus atlas*, *Lacconectus peguensis*)
- Copelatus* (e.g., *Copelatus abonenci*, *Copelatus 647*, *Copelatus 8*, *Copelatus 327*, *Copelatus BM2008*, *Copelatus BM2008\_1*, *Copelatus BM2008\_2*, *Copelatus BM2008\_3*, *Copelatus BM2008\_4*, *Copelatus BM2008\_5*, *Copelatus BM2008\_6*, *Copelatus BM2008\_7*, *Copelatus BM2008\_8*, *Copelatus BM2008\_9*, *Copelatus BM2008\_10*, *Copelatus BM2008\_11*, *Copelatus BM2008\_12*, *Copelatus BM2008\_13*, *Copelatus BM2008\_14*, *Copelatus BM2008\_15*, *Copelatus BM2008\_16*, *Copelatus BM2008\_17*, *Copelatus BM2008\_18*, *Copelatus BM2008\_19*, *Copelatus BM2008\_20*, *Copelatus BM2008\_21*, *Copelatus BM2008\_22*, *Copelatus BM2008\_23*, *Copelatus BM2008\_24*, *Copelatus BM2008\_25*, *Copelatus BM2008\_26*, *Copelatus BM2008\_27*, *Copelatus BM2008\_28*, *Copelatus BM2008\_29*, *Copelatus BM2008\_30*, *Copelatus BM2008\_31*, *Copelatus BM2008\_32*, *Copelatus BM2008\_33*, *Copelatus BM2008\_34*, *Copelatus BM2008\_35*, *Copelatus BM2008\_36*, *Copelatus BM2008\_37*, *Copelatus BM2008\_38*, *Copelatus BM2008\_39*, *Copelatus BM2008\_40*, *Copelatus BM2008\_41*, *Copelatus BM2008\_42*, *Copelatus BM2008\_43*, *Copelatus BM2008\_44*, *Copelatus BM2008\_45*, *Copelatus BM2008\_46*, *Copelatus BM2008\_47*, *Copelatus BM2008\_48*, *Copelatus BM2008\_49*, *Copelatus BM2008\_50*, *Copelatus BM2008\_51*, *Copelatus BM2008\_52*, *Copelatus BM2008\_53*, *Copelatus BM2008\_54*, *Copelatus BM2008\_55*, *Copelatus BM2008\_56*, *Copelatus BM2008\_57*, *Copelatus BM2008\_58*, *Copelatus BM2008\_59*, *Copelatus BM2008\_60*, *Copelatus BM2008\_61*, *Copelatus BM2008\_62*, *Copelatus BM2008\_63*, *Copelatus BM2008\_64*, *Copelatus BM2008\_65*, *Copelatus BM2008\_66*, *Copelatus BM2008\_67*, *Copelatus BM2008\_68*, *Copelatus BM2008\_69*, *Copelatus BM2008\_70*, *Copelatus BM2008\_71*, *Copelatus BM2008\_72*, *Copelatus BM2008\_73*, *Copelatus BM2008\_74*, *Copelatus BM2008\_75*, *Copelatus BM2008\_76*, *Copelatus BM2008\_77*, *Copelatus BM2008\_78*, *Copelatus BM2008\_79*, *Copelatus BM2008\_80*, *Copelatus BM2008\_81*, *Copelatus BM2008\_82*, *Copelatus BM2008\_83*, *Copelatus BM2008\_84*, *Copelatus BM2008\_85*, *Copelatus BM2008\_86*, *Copelatus BM2008\_87*, *Copelatus BM2008\_88*, *Copelatus BM2008\_89*, *Copelatus BM2008\_90*, *Copelatus BM2008\_91*, *Copelatus BM2008\_92*, *Copelatus BM2008\_93*, *Copelatus BM2008\_94*, *Copelatus BM2008\_95*, *Copelatus BM2008\_96*, *Copelatus BM2008\_97*, *Copelatus BM2008\_98*, *Copelatus BM2008\_99*, *Copelatus BM2008\_100*)

--X-----X-X-----CA1D3D4Co5C6Co71194\_Copelatus\_1194\_NCB1  
--X-----X-X-----CA1D3D4Co5C6Co71199\_Copelatus\_1199\_NCB1  
--X-----X-X-----CA1D3D4Co5C6Co7651\_Copelatus\_651\_NCB1  
--X-----X-X-----CA1D3D4Co5C6Co7147\_Copelatus\_147\_NCB1  
--X-----X-XX-----CA1D3D4Co5C6Co7MB189\_Copelatus\_MB189\_NCB1  
--X-----X-XX-----CA1D3D4Co5C6Co71241\_Copelatus\_1241\_NCB1  
--X-----X-X-----CA1D3D4Co5C6Co7620\_Copelatus\_620\_NCB1  
--X-----X-X-----CA1D3D4Co5C6Co7783\_Copelatus\_783\_NCB1  
--X-----X-XX-----CA1D3D4Co5C6Co7MB175\_Copelatus\_MB175\_NCB1  
--X-----X-XX-----CA1D3D4Co5C6Co7MB110\_Copelatus\_MB110\_NCB1  
--X-----X-XX-----CA1D3D4Co5C6Co7obl\_Copelatus\_oblitus\_NCB1  
--X-----X-----X\_CA1D3D4Co5C6Co7MTM2009\_2\_Copelatus\_MTM2009\_NCB1  
--X-----X-----X\_CA1D3D4Co5C6Co7MTM2009\_3\_Copelatus\_MTM2009\_NCB1  
--X-----X-----X\_CA1D3D4Co5C6Co7MTM2009\_4\_Copelatus\_MTM2009\_NCB1  
--X-----X-----X\_CA1D3D4Co5C6Co7MTM2009\_Copelatus\_MTM2009\_NCB1  
--X-----X-----X\_CA1D3D4Co5C6Co7mar\_Copelatus\_marginatus\_NCB1  
--X-----X-XX-----CA1D3D4Co5C6Co7MB222\_Copelatus\_MB222\_NCB1  
--X-----X-X-----CA1D3D4Co5C6Co7deb\_Copelatus\_debilis\_NCB1  
--X-----X-XX-----CA1D3D4Co5C6Co7MB224\_Copelatus\_MB224\_NCB1  
--X-----X-XX-----CA1D3D4Co5C6Co7cae\_Copelatus\_caelatipennis\_NCB1  
--X-----X-XX-X-----CA1D3D4Co5C6Co7MB188\_Copelatus\_MB188\_NCB1  
--XX-----X-----X-----CA1D3D4Co5C6Co7ass\_Copelatus\_assimilis\_NCB1  
--X-----X-XX-----CA1D3D4Co5C6Co7MB178\_Copelatus\_MB178\_NCB1  
--X-----X-XX-----CA1D3D4Co5C6Co7MB143\_Copelatus\_MB143\_NCB1  
--XX-----X-----X-----CA1D3D4Co5C6Co7gar\_Copelatus\_gardneri\_NCB1  
--XXX-----CA1D3D4Co5C6Co7COP02\_Copelatus\_sp\_COP02\_JX412773  
--X-----X-XX-----CA1D3D4Co5C6Co7MB062\_Copelatus\_MB062\_NCB1  
--X-----X-XX-----CA1D3D4Co5C6Co7MB069\_Copelatus\_MB069\_NCB1  
--X-----XX-X-----CA1D3D4Co5C6Ag7ges\_Aglymbus\_gestroi\_NCB1  
--X-----X-XX-----CA1D3D4Co5C6Co7MB008\_Copelatus\_MB008\_NCB1  
--X-----X-----X\_CA1D3D4Co5C6Co7BI2011\_Copelatus\_BI2011\_NCB1  
--X-----X-----X\_CA1D3D4Co5C6Co7MTM2009\_1\_Copelatus\_MTM2009\_NCB1  
--X-----X-XX-----CA1D3D4Co5C6Co7MB109\_Copelatus\_MB109\_NCB1  
--X-----XX-----CA1D3D4Co5C6Co7irr\_Copelatus\_irregularis\_NCB1  
--X-----XX-----CA1D3D4Co5C6Co7cla\_Copelatus\_clarki\_NCB1  
--X-----XX-----CA1D3D4Co5C6Co7MB001\_Copelatus\_MB001\_NCB1  
--X-----XX-X-----CA1D3D4Co5C6Co7nig\_Copelatus\_nigrolineatus\_NCB1  
--X-----XX-----CA1D3D4Co5C6Co7MB085\_Copelatus\_MB085\_NCB1  
--X-----XX-----CA1D3D4Co5C6Co7MB054\_Copelatus\_MB054\_NCB1  
--X-----X-XX-----CA1D3D4Co5C6Co7MB053\_Copelatus\_MB053\_NCB1  
--X-----X-----XX-----CA1D3D4Co5C6Co7MB055\_Copelatus\_MB055\_NCB1  
--X-----X-----XX-----CA1D3D4Co5C6Co7MB058\_Copelatus\_MB058\_NCB1  
--X-----X-XX-----CA1D3D4Co5C6Co7MB051\_Copelatus\_MB051\_NCB1  
--X-----X-----XX-----CA1D3D4Co5C6Co7MB061\_Copelatus\_MB061\_NCB1  
--X-----X-XX-X-----CA1D3D4Co5C6Co7MB270\_Copelatus\_MB270\_NCB1  
--X-----X-XX-----CA1D3D4Co5C6Co7012VI547\_Copelatus\_021VI547\_NCB1  
--X-----X-XX-----CA1D3D4Co5C6Co7012VI549\_Copelatus\_021VI549\_NCB1  
--X-----X-XX-----CA1D3D4Co5C6Co7002VI511\_Copelatus\_002VI511\_NCB1  
--X-----X-XX-----CA1D3D4Co5C6Co7008VI523\_Copelatus\_008VI523\_NCB1  
--X-----X-XX-----CA1D3D4Co5C6Co7012VI539\_Copelatus\_012VI539\_NCB1  
--X-----X-XX-----CA1D3D4Co5C6Co7012VI541\_Copelatus\_012VI541\_NCB1  
--X-----X-XX-----CA1D3D4Co5C6Co7001VI492\_Copelatus\_001VI492\_NCB1  
--X-----X-XX-----CA1D3D4Co5C6Co7001VI491\_Copelatus\_001VI491\_NCB1  
--X-----X-XX-----CA1D3D4Co5C6Co7018VA559\_Copelatus\_018VA559\_NCB1  
--X-----X-----X\_CA1D3D4Co5C6Co7034LA698\_Copelatus\_034LA698\_NCB1  
--X-----X-XX-----CA1D3D4Co5C6Co7006VI521\_Copelatus\_006VI521\_NCB1  
--X-----X-XX-----CA1D3D4Co5C6Co7006VI519\_Copelatus\_006VI519\_NCB1  
--X-----X-XX-----CA1D3D4Co5C6Co7017VI553\_Copelatus\_017VI553\_NCB1  
--X-----X-XX-----CA1D3D4Co5C6Co7017VI554\_Copelatus\_017VI554\_NCB1  
--X-----X-XX-----CA1D3D4Co5C6Co7002VI508\_Copelatus\_002VI508\_NCB1  
--X-----X-XX-----CA1D3D4Co5C6Co7002VI506\_Copelatus\_002VI506\_NCB1  
--X-----X-XX-----CA1D3D4Co5C6Co7002VI503\_Copelatus\_002VI503\_NCB1  
--X-----X-XX-----CA1D3D4Co5C6Co7008VI528\_Copelatus\_008VI528\_NCB1  
--X-----X-XX-----CA1D3D4Co5C6Co7008VI522\_Copelatus\_008VI522\_NCB1  
--X-----X-XX-----CA1D3D4Co5C6Co7016VI551\_Copelatus\_016VI551\_NCB1  
--X-----X-XX-----CA1D3D4Co5C6Co7008VI529\_Copelatus\_008VI529\_NCB1  
--X-----X-XX-----CA1D3D4Co5C6Co7012VI547\_Copelatus\_012VI547\_NCB1  
--X-----X-----XX-----CA1D3D4Co5C6Co7001VI497\_Copelatus\_001VI497\_NCB1  
--X-----X-XX-----CA1D3D4Co5C6Co7001VI500\_Copelatus\_001VI500\_NCB1  
--X-----X-XX-----CA1D3D4Co5C6Co7001VI496\_Copelatus\_001VI496\_NCB1  
--X-----X-----CA1D3D4Co5C6Co7010VI535\_Copelatus\_010VI535\_NCB1  
--X-----X-XX-----CA1D3D4Co5C6Co7001VI498\_Copelatus\_001VI498\_NCB1  
--X-----X-XX-----CA1D3D4Co5C6Co7010VI533\_Copelatus\_010VI533\_NCB1  
--X-----X-XX-----CA1D3D4Co5C6Co7001VI501\_Copelatus\_001VI501\_NCB1  
--X-----X-XX-----CA1D3D4Co5C6Co7006VI518\_Copelatus\_006VI518\_NCB1  
--X-----X-XX-----CA1D3D4Co5C6Co7001VI494\_Copelatus\_001VI494\_NCB1  
--X-----X-XX-----CA1D3D4Co5C6Co7001VI495\_Copelatus\_001VI495\_NCB1  
--X-----X-XX-----CA1D3D4Co5C6Co7001VI495\_Copelatus\_001VI495\_NCB1  
--X-----X-XX-----CA1D3D4Co5C6Co7003VI515\_Copelatus\_003VI515\_NCB1  
--X-----X-XX-----CA1D3D4Co5C6Co7016VI552\_Copelatus\_016VI552\_NCB1  
--X-----X-XX-----CA1D3D4Co5C6Co7015VI547\_Copelatus\_015VI547\_NCB1  
--X-----X-XX-----CA1D3D4Co5C6Co7010VI537\_Copelatus\_010VI537\_NCB1  
--X-----X-XX-----CA1D3D4Co5C6Co7031KA601\_Copelatus\_031KA601\_NCB1  
--X-----X-XX-----CA1D3D4Co5C6Co7031KA600\_Copelatus\_031KA600\_NCB1  
--X-----X-XX-----CA1D3D4Co5C6Co7031KA602\_Copelatus\_031KA602\_NCB1  
--X-----X-XX-----CA1D3D4Co5C6Co7013VI604\_Copelatus\_013VI604\_NCB1  
--X-----X-XX-----CA1D3D4Co5C6Co7031KA603\_Copelatus\_031KA603\_NCB1  
--X-----X-XX-----CA1D3D4Co5C6Co7002VI502\_Copelatus\_002VI502\_NCB1  
--X-----X-XX-----CA1D3D4Co5C6Co7016VI549\_Copelatus\_016VI549\_NCB1  
--X-----X-XX-----CA1D3D4Co5C6Co7002VI504\_Copelatus\_002VI504\_NCB1  
--X-----X-XX-----CA1D3D4Co5C6Co7014VI546\_Copelatus\_014VI546\_NCB1  
--X-----X-XX-----CA1D3D4Co5C6Co7009VI532\_Copelatus\_009VI532\_NCB1  
--X-----X-XX-----CA1D3D4Co5C6Co7016VI550\_Copelatus\_016VI550\_NCB1  
--X-----X-XX-----CA1D3D4Co5C6Co7012VI544\_Copelatus\_012VI544\_NCB1  
--X-----X-XX-----CA1D3D4Co5C6Co7010VI536\_Copelatus\_010VI536\_NCB1  
--X-----X-XX-----CA1D3D4Co5C6Co7003VI514\_Copelatus\_003VI514\_NCB1  
--X-----X-XX-----CA1D3D4Co5C6Co7014VI545\_Copelatus\_014VI545\_NCB1  
--X-----X-XX-----CA1D3D4Co5C6Co7003VI513\_Copelatus\_003VI513\_NCB1  
--X-----X-XX-----CA1D3D4Co5C6Co7008VI527\_Copelatus\_008VI527\_NCB1  
--X-----X-XX-----CA1D3D4Co5C6Co7008VI526\_Copelatus\_008VI526\_NCB1

```

-X-----X-----CA1D3D4Co5C6Co7034LA697_Copelatus_034LA697_NCBI
-X-----X-XX-----CA1D3D4Co5C6Co7020VA565_Copelatus_020VA565_NCBI
-X-----X-XX-----CA1D3D4Co5C6Co7034LA699_Copelatus_034LA699_NCBI
-X-----X-XX-----CA1D3D4Co5C6Co7021VA567_Copelatus_021VA567_NCBI
-X-----X-XX-----CA1D3D4Co5C6Co7026VA577_Copelatus_026VA577_NCBI
-X-----X-XX-----CA1D3D4Co5C6Co7026VA576_Copelatus_026VA576_NCBI
-X-----X-XX-----CA1D3D4Co5C6Co7021VA568_Copelatus_021VA568_NCBI
-X-----X-XX-----CA1D3D4Co5C6Co7019VA562_Copelatus_019VA562_NCBI
-X-----X-XX-----CA1D3D4Co5C6Co7029TA591_Copelatus_029TA591_NCBI
-X-----X-XX-----CA1D3D4Co5C6Co7030VA596_Copelatus_030VA596_NCBI
-X-----X-XX-----CA1D3D4Co5C6Co7025VA574_Copelatus_025VA574_NCBI
-X-----X-XX-----CA1D3D4Co5C6Co7013VI606_Copelatus_013VI606_NCBI
-X-----X-XX-----CA1D3D4Co5C6Co7028TA588_Copelatus_028TA588_NCBI
-X-----X-XX-----CA1D3D4Co5C6Co7028TA585_Copelatus_028TA585_NCBI
-X-----X-XX-----CA1D3D4Co5C6Co7013VI607_Copelatus_013VI607_NCBI
-X-----X-XX-----CA1D3D4Co5C6Co7008VI530_Copelatus_008VI530_NCBI
-X-----X-XX-----CA1D3D4Co5C6Co7008VI525_Copelatus_008VI525_NCBI
-X-----X-XX-----CA1D3D4Co5C6Co7008VI524_Copelatus_008VI524_NCBI
-X-----X-XX-----CA1D3D4Co5C6Co7015VI548_Copelatus_015VI548_NCBI
-X-----X-XX-----CA1D3D4Co5C6Co7012VI543_Copelatus_012VI543_NCBI
-X-----X-----CA1D3D4Co5C6Co7030VA598_Copelatus_030VA598_NCBI
-X-----X-XX-----CA1D3D4Co5C6Co7002VI507_Copelatus_002VI507_NCBI
-X-----X-XX-----CA1D3D4Co5C6Co7006VI520_Copelatus_006VI520_NCBI
-X-----X-XX-----CA1D3D4Co5C6Co7006VI516_Copelatus_006VI516_NCBI
-X-----X-XX-----CA1D3D4Co5C6Co7002VI510_Copelatus_002VI510_NCBI
-X-----X-XX-----CA1D3D4Co5C6Co7002VI509_Copelatus_002VI509_NCBI
-X-----X-XX-----CA1D3D4Co5C6Co7001VI499_Copelatus_001VI499_NCBI
-X-----X-XX-----CA1D3D4Co5C6Co7029TA593_Copelatus_029TA593_NCBI
-X-----X-XX-----CA1D3D4Co5C6Co7027TA584_Copelatus_027TA584_NCBI
-X-----X-XX-----CA1D3D4Co5C6Co7027TA582_Copelatus_027TA582_NCBI
-X-----X-XX-----CA1D3D4Co5C6Co7028TA587_Copelatus_028TA587_NCBI
-X-----X-XX-----CA1D3D4Co5C6Co7028TA590_Copelatus_028TA590_NCBI
-X-----X-----CA1D3D4Co5C6Co7028TA589_Copelatus_028TA589_NCBI
-X-----X-XX-----CA1D3D4Co5C6Co7028TA586_Copelatus_028TA586_NCBI
-X-----X-XX-----CA1D3D4Co5C6Co7027TA581_Copelatus_027TA581_NCBI
-X-----X-XX-----CA1D3D4Co5C6Co7029TA594_Copelatus_029TA594_NCBI
-X-----X-XX-----CA1D3D4Co5C6Co7023VA572_Copelatus_023VA572_NCBI
-X-----X-XX-----CA1D3D4Co5C6Co7023VA573_Copelatus_023VA573_NCBI
-X-----X-XX-----CA1D3D4Co5C6Co7019VA564_Copelatus_019VA564_NCBI
-X-----X-XX-----CA1D3D4Co5C6Co7019VA563_Copelatus_019VA563_NCBI
-X-----X-XX-----CA1D3D4Co5C6Co7026VA579_Copelatus_026VA579_NCBI
-X-----X-XX-----CA1D3D4Co5C6Co7019VA561_Copelatus_019VA561_NCBI
-X-----X-XX-----CA1D3D4Co5C6Co7026VA580_Copelatus_026VA580_NCBI
-X-----X-XX-----CA1D3D4Co5C6Co7020VA566_Copelatus_020VA566_NCBI
-X-----X-XX-----CA1D3D4Co5C6Co7018VA556_Copelatus_018VA556_NCBI
-X-----X-XX-----CA1D3D4Co5C6Co7026VA578_Copelatus_026VA578_NCBI
-X-----X-XX-----CA1D3D4Co5C6Co7018VA557_Copelatus_018VA557_NCBI
-X-----X-XX-----CA1D3D4Co5C6Co7030VA597_Copelatus_030VA597_NCBI
-X-----X-XX-----CA1D3D4Co5C6Co7030VA599_Copelatus_030VA599_NCBI
-X-----X-XX-----CA1D3D4Co5C6Co7018VA555_Copelatus_018VA555_NCBI
-X-----X-XX-----CA1D3D4Co5C6Co7018VA560_Copelatus_018VA560_NCBI
-X-----X-XX-----CA1D3D4Co5C6Co7018VA558_Copelatus_018VA558_NCBI
-X-----X-XX-----CA1D3D4M5M6A17nan_Allomatus_nannup_NCBI
-XXX-XX-----CA1D3D4M5M6Ba7dae_Batrachomatus_daemeli_NCBI
-X-----X-XX-----CA1D3D4M5M6Ba7win_Batrachomatus_wingii_NCBI
-XXX-X-----CA1D3D4L5A6Ag7acu_Agabates_acuductus_NCBI
-X-----X-----X_CA1D3D4L5L6Af7BI2011_1_Africophilus_BI2011_NCBI
-XX-----X-----X_CA1D3D4L5L6Af7pau_Africophilus_pauliani_NCBI
-X-----X-----CA1D3D4L5L6Af7mes_Africophilus_mesotes_NCBI
-X-----X-----X_CA1D3D4L5L6Af7681814_Africophilus_681814_NCBI
-X-----X-----X_CA1D3D4L5L6Af7BI2011_3_Africophilus_BI2011_NCBI
-X-----X-----X_CA1D3D4L5L6Af7BI2011_4_Africophilus_BI2011_NCBI
-X-----X-----CA1D3D4L5L6Af7BI2011_Africophilus_BI2011_NCBI
-X-----X-----X_CA1D3D4L5L6Af7BI2011_2_Africophilus_BI2011_NCBI
-XX-----X-----X_CA1D3D4L5L6La7all_Laccophilus_alluaudi_NCBI
-XX-----X-----X_CA1D3D4L5L6La7com_Laccophilus_comes_NCBI
-X-----X-----XX-X-CA1D3D4L5L6La7MB1176_Laccophilus_MB1176_NCBI
-X-----X-----X-CA1D3D4L5L6La7MB1175_Laccophilus_MB1175_NCBI
-XX-----X-----X-CA1D3D4L5L6La7hor_Laccophilus_horni_NCBI
-X-----X-----XX-XXX-CA1D3D4L5L6La7pic_Laccophilus_pictus_NCBI
-XX-----X-----XX-CA1D3D4L5L6La7mac_Laccophilus_maculosus_NCBI
-XX-----X-----XX-CA1D3D4L5L6La7hya_Laccophilus_hyalinus_NCBI
-XX-----X-----XXX-CA1D3D4L5L6Ph17umb_Philodytes_umbrinus_NCBI
-X-----X-----X-CA1D3D4L5L6La7comp_Laccophilus_complicatus_NCBI
-XX-----X-----X-CA1D3D4L5L6La7pos_Laccophilus_posticus_NCBI
-X-----X-----XX-CA1D3D4L5L6La7poo_Laccophilus_ponticus_NCBI
XXXXXXXXXXXX-XX-CA1D3D4L5L6La7poe_Laccophilus_poecilus_ameie.idba.8_MERGED_MMG_ANNOT_FROM_BARCODE
-X-----X-----X-CA1D3D4L5L6La7lat_Laccophilus_lateralis_NCBI
-X-----X-----X-CA1D3D4L5L6La7lac_Laccophilus_lacuosus_NCBI
-X-----X-----X-CA1D3D4L5L6La7ino_Laccophilus_inornatus_NCBI
-X-----X-----X-CA1D3D4L5L6La7BI2011_Laccophilus_BI2011_NCBI
-XX-----X-----X-CA1D3D4L5L6La7pal_Laccophilus_pallescens_NCBI
-X-----X-----X-CA1D3D4L5L6La7fta_Laccophilus_flaveolus_NCBI
-XX-----X-----X-CA1D3D4L5L6La7MB2014_Laccophilus_MB2014_NCBI
-X-----X-----X-CA1D3D4L5L6La7MTM2009_1_Laccophilus_MTM2009_NCBI
-X-----X-----X-CA1D3D4L5L6La7add_Laccophilus_addendus_NCBI
-X-----X-----XX-CA1D3D4L5L6La7MB1170_Laccodytes_MB1170_NCBI
-XX-----X-----XXX-CA1D3D4L5L6Au7sal_Australphilus_saltus_NCBI
-X-----X-----XX-XX-CA1D3D4L5L6Au7mon_Australphilus_montanus_NCBI
-X-----X-----X-CA1D3D4L5L6Ph17BI2011_Philaccolus_BI2011_NCBI
-XX-----X-----X-CA1D3D4L5L6Ph17MB366_Philaccolus_MB366_NCBI
-X-----X-----XX-X-CA1D3D4L5L6Ph7be1_Philaccolus_bellissimus_NCBI
-X-----X-----XX-X-CA1D3D4L5L6Ph7mek_Philaccolus_mekus_NCBI
-X-----X-----XX-X-CA1D3D4L5L6Ph7iri_Philaccolus_irianensis_NCBI
-XX-----X-----XXX-CA1D3D4L5L6Ne7KBMnrsp379_Neptosternus_KBMnrsp379_NCBI
-XX-----X-----XX-CA1D3D4L5L6Ne7BMNH834445_Neptosternus_BMNH834445_NCBI
-X-----X-----X-CA1D3D4L5L6Ne7obl_Neptosternus_oblongus_NCBI
-X-----X-----XX-X-CA1D3D4L5L6Ne7hyd_Neptosternus_hydaticoides_NCBI
-X-----X-----XX-X-CA1D3D4L5L6Ne7681957_Neptosternus_681957_NCBI
-XXX-----XXX-XX-CA1D3D4S6C6S07lat_Spencerhydrus_latecinctus_NCBI

```

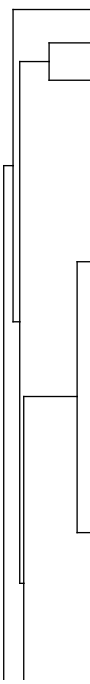

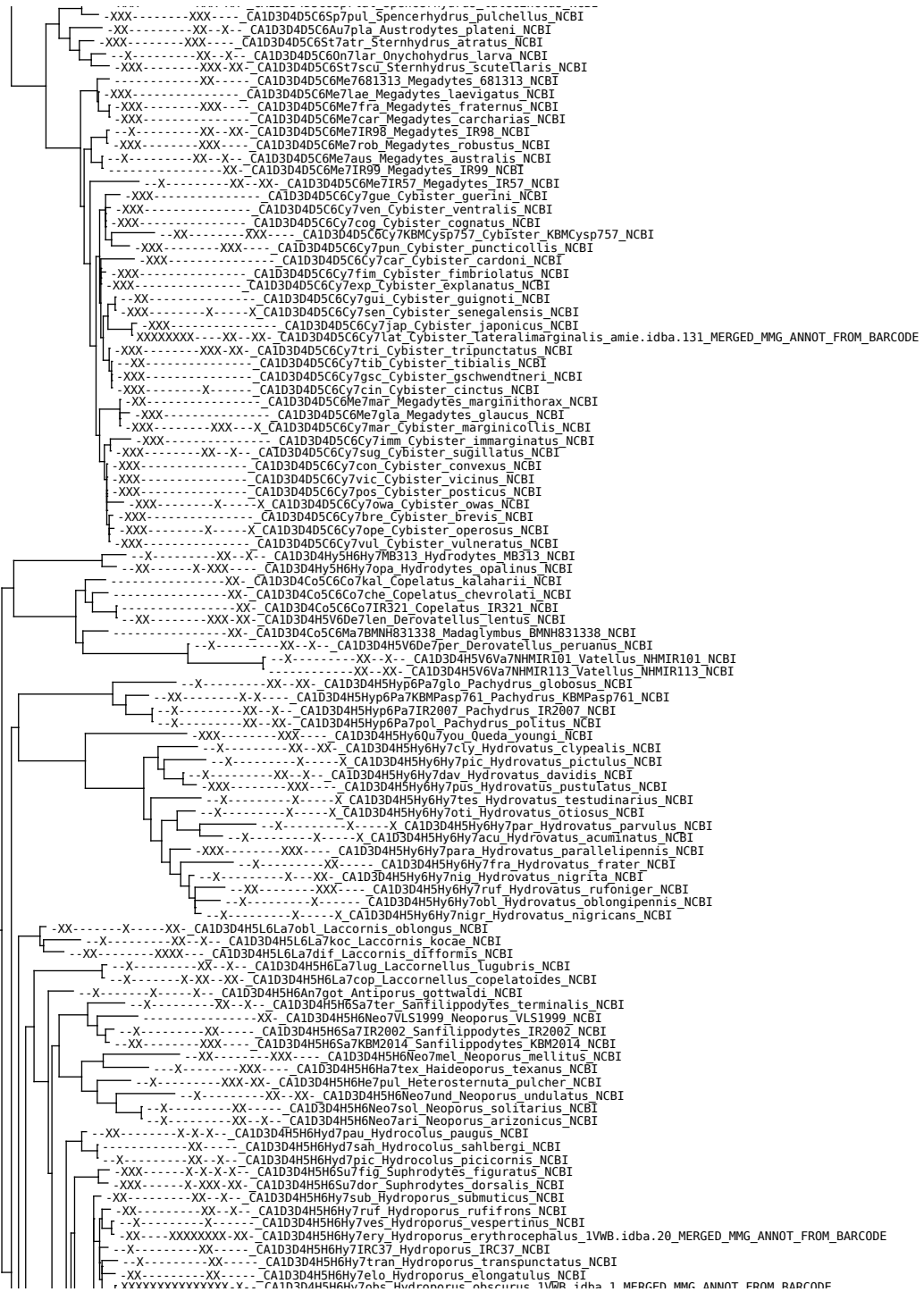

XXXXXXXXXXXXX CA1D3D4H5H6Hy7che\_Hydroporus\_cheurusi 1V6B idba.1 MERGED\_MMG\_ANNOT\_FROM\_BARCODE

CA1D3D4H5H6Hy7pag\_Hydroporus\_paganettianus\_NCB1  
CA1D3D4H5H6Hy7lap\_Hydroporus\_laponum\_NCB1  
CA1D3D4H5H6Hy7for\_Hydroporus\_fortis\_NCB1  
CA1D3D4H5H6Hy7axi\_Hydroporus\_axillaris\_NCB1  
CA1D3D4H5H6Hy7IRC36\_Hydroporus\_IRC36\_NCB1  
CA1D3D4H5H6Hy7nig\_Hydroporus\_niger\_NCB1  
CA1D3D4H5H6Hy7sin\_Hydroporus\_sinuatipes\_NCB1  
CA1D3D4H5H6Hy7not\_Hydroporus\_notabilis\_NCB1  
CA1D3D4H5H6Hy7mor\_Hydroporus\_morisio\_NCB1  
CA1D3D4H5H6Hy7sem\_Hydroporus\_semenowi\_NCB1  
CA1D3D4H5H6Hy7gen\_Hydroporus\_geniculatus\_NCB1  
CA1D3D4H5H6Hy7nige\_Hydroporus\_nigellus\_NCB1  
CA1D3D4H5H6Hy7subp\_Hydroporus\_subpubescens\_NCB1  
CA1D3D4H5H6Hy7IR325\_Hydroporus\_IR325\_NCB1  
CA1D3D4H5H6Hy7des\_Hydroporus\_despectus\_NCB1  
CA1D3D4H5H6Hy7car\_Hydroporus\_carri\_NCB1  
CA1D3D4H5H6Hy7hir\_Hydroporus\_hirtellus\_NCB1  
CA1D3D4H5H6Hy7IR232\_Hydroporus\_IR232\_NCB1  
CA1D3D4H5H6Hy7per\_Hydroporus\_pervicinus\_NCB1  
CA1D3D4H5H6Hy7IR334\_Hydroporus\_IR334\_NCB1  
CA1D3D4H5H6Hy7occ\_Hydroporus\_occidentalis\_NCB1  
CA1D3D4H5H6Hy7app\_Hydroporus\_appalachius\_NCB1  
CA1D3D4H5H6Hy7man\_Hydroporus\_mannerheimi\_NCB1  
CA1D3D4H5H6Hy7neg\_Hydroporus\_neglectus\_NCB1  
CA1D3D4H5H6Hy7sca\_Hydroporus\_scalesianus\_NCB1  
CA1D3D4H5H6Hy7ang\_Hydroporus\_angustatus\_NCB1  
CA1D3D4H5H6Hy7pube\_Hydroporus\_puberulus\_NCB1  
CA1D3D4H5H6Hy7gla\_Hydroporus\_glabriusculus\_NCB1  
CA1D3D4H5H6Hy7umb\_Hydroporus\_umbrosus\_NCB1  
CA1D3D4H5H6Hy7bre\_Hydroporus\_brevis\_NCB1  
CA1D3D4H5H6Hy7mar\_Hydroporus\_marginatus\_NCB1  
CA1D3D4H5H6Hy7fus\_Hydroporus\_fuscipennis\_NCB1  
CA1D3D4H5H6Hy7acu\_Hydroporus\_acutangulus\_NCB1  
CA1D3D4H5H6Hy7Kab\_Hydroporus\_kabakovi\_NCB1  
CA1D3D4H5H6Hy7pla\_Hydroporus\_planus\_1VWB.idba.2\_MERGED\_MMG\_ANNOT\_FROM\_BARCODE  
CA1D3D4H5H6Hy7gol\_Hydroporus\_goldschmidti\_NCB1  
CA1D3D4H5H6Hy7luc\_Hydroporus\_lucasi\_NCB1  
CA1D3D4H5H6Hy7lim\_Hydroporus\_limbatu\_NCB1  
CA1D3D4H5H6Hy7pil\_Hydroporus\_pilosus\_NCB1  
CA1D3D4H5H6Hy7com\_Hydroporus\_compunctus\_NCB1  
CA1D3D4H5H6Hy7ana\_Hydroporus\_analis\_NCB1  
CA1D3D4H5H6Hy7dec\_Hydroporus\_decipiens\_NCB1  
CA1D3D4H5H6Hy7dis\_Hydroporus\_discretus\_1VWB.idba.14\_MERGED\_MMG\_ANNOT\_FROM\_BARCODE  
CA1D3D4H5H6Hy7err\_Hydroporus\_errans\_NCB1  
CA1D3D4H5H6Hy7bran\_Hydroporus\_branuccii\_NCB1  
CA1D3D4H5H6Hy7mac\_Hydroporus\_macedonicus\_NCB1  
CA1D3D4H5H6Hy7spi\_1VWB.idba.19\_MMG\_ANNOT\_FROM\_BARCODE  
CA1D3D4H5H6Hy7zim\_Hydroporus\_zimmermanni\_NCB1  
CA1D3D4H5H6Hy7fov\_Hydroporus\_foveolatus\_NCB1  
CA1D3D4H5H6Hy7bas\_Hydroporus\_basiniotatus\_NCB1  
CA1D3D4H5H6Hy7tes\_Hydroporus\_tessellatus\_NCB1  
CA1D3D4H5H6Hy7pub\_Hydroporus\_pubescens\_NCB1  
CA1D3D4H5H6Hy7thr\_Hydroporus\_thracicus\_NCB1  
CA1D3D4H5H6Hy7koz\_Hydroporus\_kozlovskii\_NCB1  
CA1D3D4H5H6Hy7nigr\_Hydroporus\_nigrita\_NCB1  
CA1D3D4H5H6Hy7sab\_Hydroporus\_sabaudus\_NCB1  
CA1D3D4H5H6Hy7gyl\_Hydroporus\_gyllenhalii\_1VWB.idba.4\_MERGED\_MMG\_ANNOT\_FROM\_BARCODE  
CA1D3D4H5H6Hy7MM2014\_Hydroporus\_MM2014\_NCB1  
CA1D3D4H5H6Hy7IRC42\_Hydroporus\_IRC42\_NCB1  
CA1D3D4H5H6Hy7IR324\_Hydroporus\_IR324\_NCB1  
CA1D3D4H5H6Hy7tri\_Hydroporus\_tristis\_NCB1  
CA1D3D4H5H6Hy7inc\_Hydroporus\_incongruus\_NCB1  
CA1D3D4H5H6Hy7str\_Hydroporus\_striola\_NCB1  
CA1D3D4H5H6Hy7IRTW1\_Hydroporus\_IRTW1\_NCB1  
CA1D3D4H5H6Hy7spr\_Hydroporus\_springeri\_NCB1  
CA1D3D4H5H6Hy7inco\_Hydroporus\_incommodus\_NCB1  
CA1D3D4H5H6Hy7jon\_Hydroporus\_jonicus\_NCB1  
CA1D3D4H5H6Hy7pal\_Hydroporus\_palustris\_JX313670\_MERGED  
CA1D3D4H5H6Hy7vag\_Hydroporus\_vagepictus\_NCB1  
CA1D3D4H5H6Hy7obso\_Hydroporus\_obsoletus\_NCB1  
CA1D3D4H5H6Hy7san\_Hydroporus\_sanfilippoi\_NCB1  
CA1D3D4H5H6Hy7fer\_Hydroporus\_ferugineus\_NCB1  
CA1D3D4H5H6Hy7IR2011\_Hydroporus\_IR2011\_NCB1  
CA1D3D4H5H6Hy7nec\_Hydroporus\_necopinatus\_NCB1  
CA1D3D4H5H6Hy7heb\_Hydroporus\_hebaueri\_NCB1  
CA1D3D4H5H6Hy7mel\_Hydroporus\_melanarius\_NCB1  
CA1D3D4H5H6Hy7long\_Hydroporus\_longicornis\_NCB1  
CA1D3D4H5H6Hy7llu\_Hydroporus\_lluci\_NCB1  
CA1D3D4H5H6Hy7nor\_Hydroporus\_normandi\_NCB1  
CA1D3D4H5H6Hy7mem\_Hydroporus\_memnonius\_NCB1  
CA1D3D4H5H6Hy7can\_Hydroporus\_cantabricus\_NCB1  
CA1D3D4H5H6Hy7bra\_Hydroporus\_brancoi\_NCB1  
CA1D3D4H5H6Hy7sar\_Hydroporus\_sardomontanus\_NCB1  
CA1D3D4H5H6Hy7lon\_Hydroporus\_longulus\_NCB1  
CA1D3D4H5H6Hy7ape\_Hydroporus\_apenninus\_NCB1  
CA1D3D4H5H6Hy7cup\_Hydroporus\_cuprescens\_NCB1  
CA1D3D4H5H6Hy7bod\_Hydroporus\_bodemeyeri\_NCB1  
CA1D3D4H5H6Hy7kra\_Hydroporus\_kraatzii\_NCB1  
CA1D3D4H5H6Hy7nev\_Hydroporus\_nevadensis\_NCB1  
CA1D3D4H5H6Hy7gue\_Hydroporus\_gueorguievi\_NCB1  
CA1D3D4H5H6Hy7AI62\_23408\_Hydroporus\_AI62\_23408\_NCB1  
CA1D3D4H5H6Hy7reg\_Hydroporus\_regularis\_NCB1  
CA1D3D4H5H6Hy7dob\_Hydroporus\_dobrogeanus\_NCB1  
CA1D3D4H5H6Hy7con\_Hydroporus\_constantinus\_NCB1  
CA1D3D4H5H6Hy7fel\_Psychopomporus\_felipi\_NCB1  
CA1D3D4H5H6Rh7sex\_Rhithrodytes\_sexguttatus\_NCB1  
CA1D3D4H5H6Rh7num\_Rhithrodytes\_numidicus\_NCB1  
CA1D3D4H5H6Rh7cru\_Rhithrodytes\_cruceus\_NCB1  
CA1D3D4H5H6Rh7bim\_Rhithrodytes\_bimaculatus\_NCB1



Phylogenetic tree showing relationships between various species, with bootstrap values indicated by 'X' marks. The tree is rooted on the left and branches out to the right. The species names are listed on the right side of the tree, often followed by their NCBI accession numbers. The bootstrap values are represented by 'X' marks at the nodes of the tree.

Species names include:

- Stictonectes agnus* NCBI
- Stictonectes cermerius* NCBI
- Stictonectes lineatus* NCBI
- Stictonectes genei* NCBI
- Stictonectes vicinus* NCBI
- Stictonectes lepidus* NCBI
- Stictonectes escheri* NCBI
- Stictonectes PA313* NCBI
- Stictonectes PA312* NCBI
- Stictonectes rufulus* NCBI
- Stictonectes samai* NCBI
- Stictonectes canariensis* NCBI
- Stictonectes optatus* NCBI
- Stictonectes azruensis* NCBI
- Stictonectes epipleuricus* NCBI
- Stictonectes MNCNAH72* NCBI
- Stictonectes occidentalis* NCBI
- Metaporus naturaconservatus* NCBI
- Metaporus meridionalis* NCBI
- Porphydrus KBMPosp754* NCBI
- Graptodytes flavipes* NCBI
- Graptodytes veteri* NCBI
- Graptodytes bilineatus* NCBI
- Graptodytes sedilloti* NCBI
- Graptodytes granularis* NCBI
- Graptodytes pictus* NCBI
- Graptodytes aequalis* NCBI
- Graptodytes castilianus* NCBI
- Graptodytes siculus* NCBI
- Graptodytes pietrii* NCBI
- Graptodytes atlantis* NCBI
- Graptodytes eremitus* NCBI
- Graptodytes delectus* NCBI
- Graptodytes kuchtai* NCBI
- Graptodytes varius* NCBI
- Graptodytes fractus* NCBI
- Graptodytes ignotus* NCBI
- Sekaliporus kriegi* NCBI
- Tiporus tambreyi* NCBI
- Tiporus centralis* NCBI
- Tiporus josepheni* NCBI
- Tiporus lachlani* NCBI
- Tiporus undecimmaculatus* NCBI
- Antiporus jenniferae* NCBI
- Antiporus collaris* NCBI
- Antiporus hollingsworthi* NCBI
- Antiporus wilsoni* NCBI
- Antiporus bakewellii* NCBI
- Antiporus blakeii* NCBI
- Antiporus femoralis* NCBI
- Antiporus MB1421* NCBI
- Antiporus interrogatioris* NCBI
- Antiporus strigosulus* NCBI
- Antiporus gilbertii* NCBI
- Chostonectes johnsoni* NCBI
- Chostonectes nebulosus* NCBI
- Chostonectes sharpi* NCBI
- Chostonectes gigas* NCBI
- Megaporus wilsoni* NCBI
- Megaporus natvigi* NCBI
- Megaporus rufipes* NCBI
- Megaporus ruficeps* NCBI
- Megaporus solidus* NCBI
- Megaporus howittii* NCBI
- Megaporus gardneri* NCBI
- Megaporus hamatus* NCBI
- Necterosoma susanna* NCBI
- Necterosoma regulare* NCBI
- Necterosoma penicillatum* NCBI
- Necterosoma dispar* NCBI
- Necterosoma undecimlineatum* NCBI
- Necterosoma darwini* NCBI
- Necterosoma aphroditae* NCBI
- Necterosoma schmetzi* NCBI
- Paroster couagesi* NCBI
- Paroster michaelsoni* NCBI
- Paroster nigroadumbratus* NCBI
- Paroster melroseensis* NCBI
- Paroster darlotensis* NCBI
- Paroster RL2008\_1* NCBI
- Paroster insculptilis* NCBI
- Paroster niger* NCBI
- Paroster pallescens* NCBI
- Paroster baylyi* NCBI
- Paroster peeleni* NCBI
- Paroster pentameris* NCBI
- Paroster gibbi* NCBI
- Paroster napperbyensis* NCBI
- Paroster macrocephalus* NCBI
- Paroster newhavenensis* NCBI
- Paroster wedgensis* NCBI
- Paroster megamacrocephalus* NCBI
- Paroster spnMtWedge* NCBI
- Paroster Newhaven* NCBI
- Paroster RL2008\_2* NCBI
- Paroster verrucosus* NCBI
- Paroster milgunensis* NCBI
- Paroster hamoni* NCBI
- Paroster extraordinarius* NCBI
- Paroster byroensis* NCBI

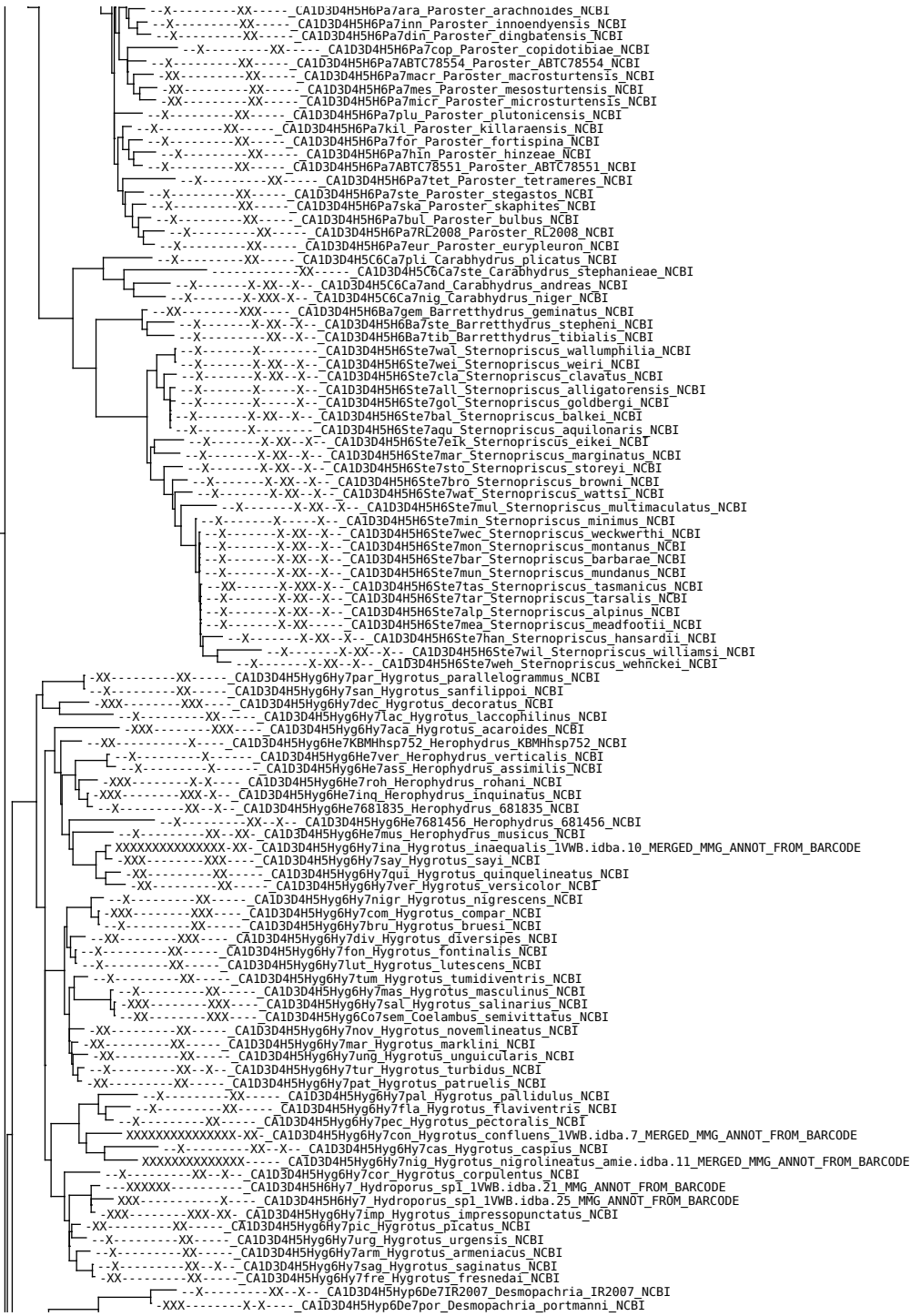

Phylogenetic tree showing relationships between various species, primarily from the order Deronectidae. The tree is rooted on the left and branches out to the right. Each terminal node is labeled with a taxon name and a NCBI accession number. The labels are preceded by a series of dashes and 'X's, likely representing support values or specific markers. The taxa are organized into several major clades, including: *Desmopachria*, *Hovahydrus*, *Hyphydrus*, *Canthyporus*, *Deronectes*, *Boreonectes*, *Oreodytes*, and *Stictotarsus*. The tree shows a high degree of branching, indicating a large number of species within these groups. The labels are truncated on the right side of the image.





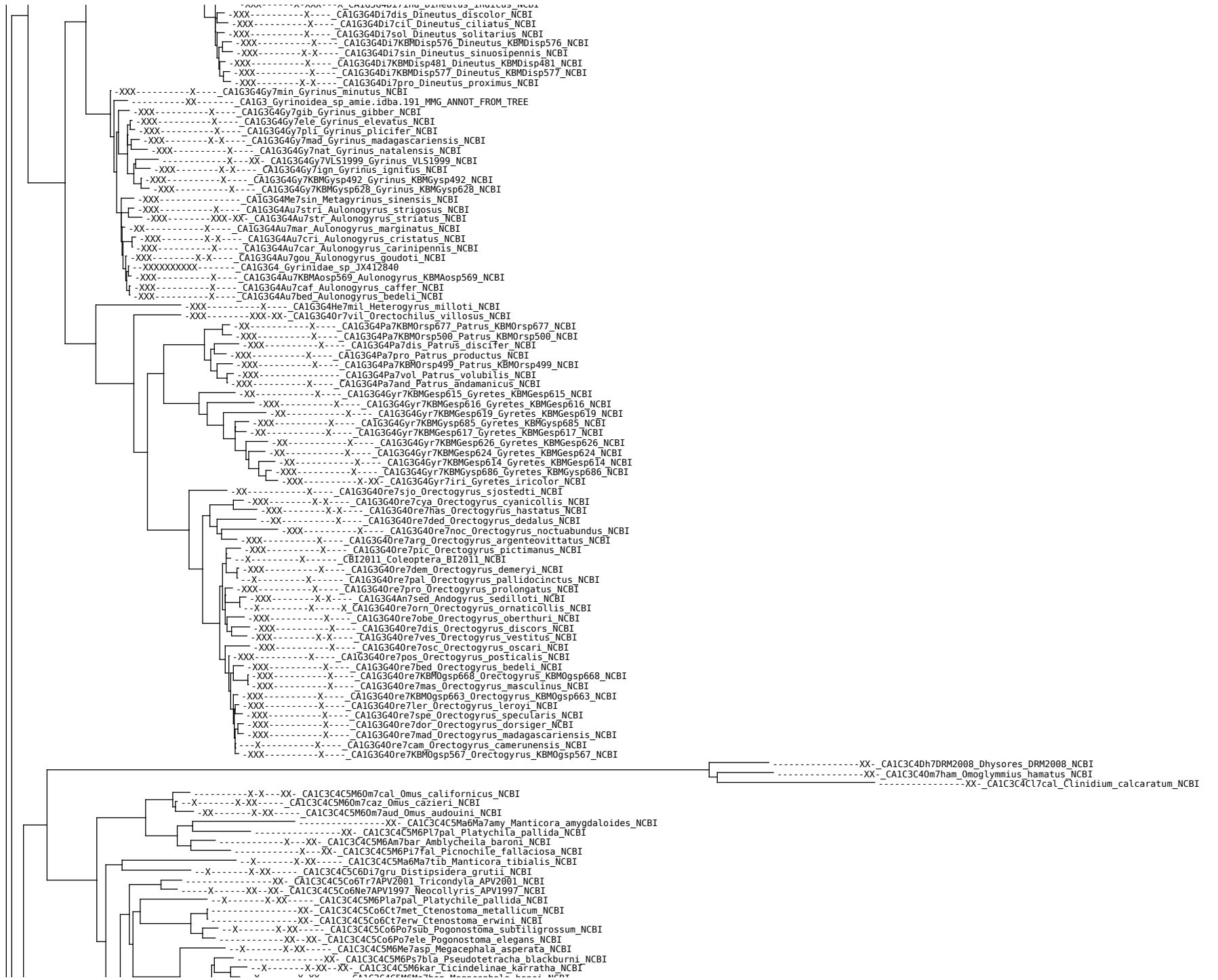

Phylogenetic tree showing relationships among various species, primarily from the order Siphonophora. The tree is rooted on the left and branches out to the right. Each terminal node is labeled with a taxon name and a source code (e.g., NCBI). The labels include accession numbers (e.g., CA13C4C5M6Me7bos) and species names (e.g., Megacephala bostockii, Pseudotetracha mendacia, etc.). The tree shows a complex branching pattern, with many species having bootstrap support values indicated by 'X' or 'XX' at the nodes. The species names are often followed by 'NCBI'.

Species listed include:

- Megacephala bostockii
- Pseudotetracha mendacia
- Megacephala hirtiventris
- Aniara sepulchralis
- Phaeoxantha klugi
- Phaeoxantha aequinoctialis
- Metriocheila nigricollis
- Tetracha virginica
- Cheiloxya APV2001
- Oxycheila nigroaenea
- Pseudoxycheila bipustulata
- Pseudoxycheila nitidicollis
- Pseudoxycheila chaudiroi
- Pseudoxycheila atahualpa
- Eucallia boussingaultii
- Therates APV2001
- Pentacomia rugipennis
- Odontocheila cayennensis
- Odontocheila vermiculata
- Cenothyra consobrina
- Odontocheila confusa
- Caledonia BMNH703844
- Cheilonycha auripennis
- Oxygonia gloriola
- Cicindela birramosa
- Hypaetha birramosa
- Pometon singularis
- Peridexia fulvipes
- Physodeutera alluaudi
- Physodeutera fairmairei
- Antennaria BMNH703685
- Habroscelamorpha schwarzi
- Microthylax sinaloae
- Microthylax dugeti
- Microthylax schrammeli
- Cylindera paradoxa
- Cicindela belfragei
- Oplidia leuconoe
- Oplidia macrocnema
- Lophyra multiguttata
- Cicindela regalis
- Cicindela caligramma
- Cicindela angulicollis
- Cicindela princeps
- Cicindela aurofasciata
- Cicindela APV2001
- Cicindela saetigera
- Jansenia westermanni
- Dromica furcata
- Waltherhornia speculifera
- Microthylax bradti
- Eurymorpha cyanipes
- Hypaetha pseudorafflesia
- Cicindela laetescripta
- Cylindera unipunctata
- Lophyra tetradia
- Cicindela trifasciata
- Cicindela antatsima
- Lophyra catena
- Lophyra striatifrons
- Lophyra boreodilatata
- Lophyra cancellata
- Lophyra flexuosa
- Lophyra abbreviata
- Lophyra saraliensis
- Cicindela mimula
- Cicindela clarki
- Cicindela soalalae
- Antennaria crassicornis
- Zecicindela feredayi
- Zecicindela hamiltoni
- Zecicindela austromontana
- Zecicindela helmsi
- Zecicindelinae JP2010
- Zecicindela giveni
- Zecicindela brevilunata
- Zecicindela perhispidata
- Zecicindela campbelli
- Cicindela JP15a
- Cicindela JP42
- Cicindela JP12a
- Cicindela JP117
- Cicindela JP114
- Cicindela JP94b
- Cicindela JP76
- Cicindela JP76
- Cicindela JP121
- Cicindela JP120
- Cicindela JP4
- Cicindela JP5
- Cicindela JP48
- Cicindela JP39
- Cicindela JP19
- Cicindela JP6
- Cicindela JP10
- Cicindela JP14b
- Cicindela JP9
- Cicindela JP8
- Cicindela JP16b
- Cicindela JP115

--X-----X-XX-----CA1C3C4C5C6C17JP37\_Cicindela\_JP37\_NCBI  
--X-----X-XX-----CA1C3C4C5C6C17JP51\_Cicindela\_JP51\_NCBI  
--X-----X-XX-----CA1C3C4C5C6C17JP25a\_Cicindela\_JP25a\_NCBI  
--X-----X-XX-----CA1C3C4C5C6C17JP23\_Cicindela\_JP23\_NCBI  
--X-----X-XX-----CA1C3C4C5C6C17JP22\_Cicindela\_JP22\_NCBI  
--X-----X-XX-----CA1C3C4C5C6C17JP16a\_Cicindela\_JP16a\_NCBI  
--X-----X-XX-----CA1C3C4C5C6C17JP25b\_Cicindela\_JP25b\_NCBI  
--X-----X-XX-----CA1C3C4C5C6C17JP102\_Cicindela\_JP102\_NCBI  
--X-----X-XX-----CA1C3C4C5C6C17JP34\_Cicindela\_JP34\_NCBI  
--X-----X-XX-----CA1C3C4C5C6C17JP27\_Cicindela\_JP27\_NCBI  
--X-----X-XX-----CA1C3C4C5C6C17JP31\_Cicindela\_JP31\_NCBI  
--X-----X-XX-----CA1C3C4C5C6C17JP288\_Cicindela\_JP288\_NCBI  
--X-----X-XX-----CA1C3C4C5C6C17JP14a\_Cicindela\_JP14a\_NCBI  
--X-----X-XX-----CA1C3C4C5C6C17JP289\_Cicindela\_JP289\_NCBI  
--X-----X-XX-----CA1C3C4C5C6C17JP36\_Cicindela\_JP36\_NCBI  
--X-----X-XX-----CA1C3C4C5C6C17JP112\_Cicindela\_JP112\_NCBI  
--X-----X-XX-----CA1C3C4C5C6C17JP291\_Cicindela\_JP291\_NCBI  
--X-----X-XX-----CA1C3C4C5C6C17JP293\_Cicindela\_JP293\_NCBI  
--X-----X-XX-----CA1C3C4C5C6C17JP292\_Cicindela\_JP292\_NCBI  
--X-----X-XX-----CA1C3C4C5C6C17JP32b\_Cicindela\_JP32b\_NCBI  
--X-----X-XX-----CA1C3C4C5C6C17JP1a\_Cicindela\_JP1a\_NCBI  
--X-----X-XX-----CA1C3C4C5C6C17JP209\_Cicindela\_JP209\_NCBI  
--X-----X-XX-----CA1C3C4C5C6C17JP121b\_Cicindela\_JP121b\_NCBI  
--X-----X-XX-----CA1C3C4C5C6C17JP41\_Cicindela\_JP41\_NCBI  
--X-----X-XX-----CA1C3C4C5C6C17JP3b\_Cicindela\_JP3b\_NCBI  
--X-----X-XX-----CA1C3C4C5C6C17JP18\_Cicindela\_JP18\_NCBI  
--X-----X-XX-----CA1C3C4C5C6C17JP20\_Cicindela\_JP20\_NCBI  
--X-----X-XX-----CA1C3C4C5C6C17JP47\_Cicindela\_JP47\_NCBI  
--X-----X-XX-----CA1C3C4C5C6C17JP13\_Cicindela\_JP13\_NCBI  
--X-----X-XX-----CA1C3C4C5C6C17JP106\_Cicindela\_JP106\_NCBI  
--X-----X-XX-----CA1C3C4C5C6C17JP12c\_Cicindela\_JP12c\_NCBI  
--X-----X-XX-----CA1C3C4C5C6C17JP49\_Cicindela\_JP49\_NCBI  
--X-----X-XX-----CA1C3C4C5C6C17JP104\_Cicindela\_JP104\_NCBI  
--X-----X-XX-----CA1C3C4C5C6C17JP15b\_Cicindela\_JP15b\_NCBI  
--X-----X-XX-----CA1C3C4C5C6C17JP3a\_Cicindela\_JP3a\_NCBI  
--X-----X-XX-----CA1C3C4C5C6C17JP74\_Cicindela\_JP74\_NCBI  
--X-----X-XX-----CA1C3C4C5C6C17JP210\_Cicindela\_JP210\_NCBI  
--X-----X-XX-----CA1C3C4C5C6C17JP85\_Cicindela\_JP85\_NCBI  
--X-----X-XX-----CA1C3C4C5C6C17JP88\_Cicindela\_JP88\_NCBI  
--X-----X-XX-----CA1C3C4C5C6C17JP92\_Cicindela\_JP92\_NCBI  
--X-----X-XX-----CA1C3C4C5C6C17JP91\_Cicindela\_JP91\_NCBI  
--X-----X-XX-----CA1C3C4C5C6C17JP97\_Cicindela\_JP97\_NCBI  
--X-----X-XX-----CA1C3C4C5C6C17JP94a\_Cicindela\_JP94a\_NCBI  
--X-----X-XX-----CA1C3C4C5C6C17JP146\_Cicindela\_JP146\_NCBI  
--X-----X-XX-----lefev\_Cicindela\_lefev\_NCBI  
--X-----X-XX-----CA1C3C4C5C6C17JP208\_Cicindela\_JP208\_NCBI  
--X-----X-XX-----CA1C3C4C5C6C17JP206\_Cicindela\_JP206\_NCBI  
--X-----X-XX-----CA1C3C4C5C6C17JP55\_Cicindela\_JP55\_NCBI  
--X-----X-XX-----CA1C3C4C5C6C17JP54a\_Cicindela\_JP54a\_NCBI  
--X-----X-XX-----CA1C3C4C5C6C17JP80\_Cicindela\_JP80\_NCBI  
--X-----X-XX-----CA1C3C4C5C6C17JP211\_Cicindela\_JP211\_NCBI  
--X-----X-XX-----CA1C3C4C5C6C17JP59b\_Cicindela\_JP59b\_NCBI  
--X-----X-XX-----CA1C3C4C5C6C17JP212\_Cicindela\_JP212\_NCBI  
--X-----X-XX-----CA1C3C4C5C6C17JP70\_Cicindela\_JP70\_NCBI  
--X-----X-XX-----CA1C3C4C5C6C17JP203\_Cicindela\_JP203\_NCBI  
--X-----X-XX-----CA1C3C4C5C6C17JP63b\_Cicindela\_JP63b\_NCBI  
--X-----X-XX-----CA1C3C4C5C6C17JP133\_Cicindela\_JP133\_NCBI  
--X-----X-XX-----CA1C3C4C5C6C17JP71\_Cicindela\_JP71\_NCBI  
--X-----X-XX-----CA1C3C4C5C6C17JP62\_Cicindela\_JP62\_NCBI  
--X-----X-XX-----CA1C3C4C5C6C17JP63a\_Cicindela\_JP63a\_NCBI  
--X-----X-XX-----CA1C3C4C5C6C17JP57\_Cicindela\_JP57\_NCBI  
--X-----X-XX-----CA1C3C4C5C6C17JP65\_Cicindela\_JP65\_NCBI  
--X-----X-XX-----CA1C3C4C5C6C17JP68b\_Cicindela\_JP68b\_NCBI  
--X-----X-XX-----CA1C3C4C5C6C17JP54b\_Cicindela\_JP54b\_NCBI  
--X-----X-XX-----CA1C3C4C5C6C17JP207\_Cicindela\_JP207\_NCBI  
--X-----X-XX-----CA1C3C4C5C6C17JP137\_Cicindela\_JP137\_NCBI  
--X-----X-XX-----CA1C3C4C5C6C17JP205\_Cicindela\_JP205\_NCBI  
--X-----X-XX-----CA1C3C4C5C6C17JP200\_Cicindela\_JP200\_NCBI  
--X-----X-XX-----CA1C3C4C5C6C17JP52\_Cicindela\_JP52\_NCBI  
--X-----X-XX-----CA1C3C4C5C6C17JP53a\_Cicindela\_JP53a\_NCBI  
--X-----X-XX-----CA1C3C4C5C6C17JP53b\_Cicindela\_JP53b\_NCBI  
--X-----X-XX-----CA1C3C4C5C6C17goon\_Cicindela\_goon\_NCBI  
--X-----X-XX-----CA1C3C4C5C6C17JP67a\_Cicindela\_JP67a\_NCBI  
--X-----X-XX-----CA1C3C4C5C6C17JP75\_Cicindela\_JP75\_NCBI  
--X-----X-XX-----CA1C3C4C5C6C17JP69b\_Cicindela\_JP69b\_NCBI  
--X-----X-XX-----CA1C3C4C5C6C17JP90\_Cicindela\_JP90\_NCBI  
--X-----X-XX-----CA1C3C4C5C6C17JP201\_Cicindela\_JP201\_NCBI  
--X-----X-XX-----CA1C3C4C5C6C17JP140\_Cicindela\_JP140\_NCBI  
--X-----X-XX-----CA1C3C4C5C6C17JP59a\_Cicindela\_JP59a\_NCBI  
--X-----X-XX-----CA1C3C4C5C6C17JP67b\_Cicindela\_JP67b\_NCBI  
--X-----X-XX-----CA1C3C4C5C6C17JP204\_Cicindela\_JP204\_NCBI  
--X-----X-XX-----CA1C3C4C5C6C17JP142\_Cicindela\_JP142\_NCBI  
--X-----X-XX-----CA1C3C4C5C6C17JP68a\_Cicindela\_JP68a\_NCBI  
--X-----X-XX-----CA1C3C4C5C6C17JP202\_Cicindela\_JP202\_NCBI  
--X-----X-XX-----CA1C3C4C5C6C17JP58\_Cicindela\_JP58\_NCBI  
--X-----X-XX-----CA1C3C4C5C6C17JP56\_Cicindela\_JP56\_NCBI  
--X-----X-XX-----CA1C3C4C5C6C17JP60\_Cicindela\_JP60\_NCBI  
--X-----X-XX-----CA1C3C4C5C6C17JP69a\_Cicindela\_JP69a\_NCBI  
--X-----X-XX-----CA1C3C4C5C6C17JP68c\_Cicindela\_JP68c\_NCBI  
--X-----X-XX-----CA1C3C4C5C6C17chr\_Cicindela\_chryssippe\_NCBI  
--X-----X-XX-----CA1C3C4C5C6C17gue\_Cicindela\_guerrerenensis\_NCBI  
XXXXXXXXXXXXXXXXXX-CA1C3C4C5C6Hab7cap\_Habrodera\_capensis\_JX412824\_MERGED  
--X-----X-XX-----CA1C3C4C5C6Pe7dis\_Pentacomia\_discrepans\_NCBI  
--X-----X-XX-----CA1C3C4C5C6Cep7his\_Cephalota\_hispanica\_NCBI  
--X-----X-XX-----CA1C3C4C5C6Euz7tet\_Euzona\_tetragramma\_NCBI  
--X-----X-XX-----CA1C3C4C5C6Ca7fro\_Calypptoglossa\_frontalis\_NCBI  
--X-----X-XX-----CA1C3C4C5C6Hab7ml\_Habrodera\_nilotica\_NCBI  
--X-----X-XX-----CA1C3C4C5C6Hab7tru\_Habrodera\_truncatilibris\_NCBI  
--X-----X-XX-----CA1C3C4C5C6C17egu\_Cicindela\_equestris\_NCBI  
--X-----X-XX-----CA1C3C4C5C6C17bic\_Cicindela\_bicolor\_NCBI



..X-X-X-X-XX- CA1C3C4C5C6C17fab\_Cicindela\_fabriciana NCBI  
-X-X-X-X-XX- CA1C3C4C5C6C17whi\_Cicindela\_whithillii NCBI  
-X-X-X-X-XX- CA1C3C4C5C6C17sexp\_Cicindela\_sexpunctata NCBI  
-X-X-X-X-XX- CA1C3C4C5C6C17fla\_Cicindela\_flavomaculata NCBI  
-X-X-X-X-XX- CA1C3C4C5C6C17tenu\_Cicindela\_tenuisignata NCBI  
-X-X-X-X-XX- CA1C3C4C5C6C17ioe\_Cicindela\_ioessa NCBI  
-X-X-X-X-XX- CA1C3C4C5C6C17nigr1\_Cicindela\_nigrilabris NCBI  
-X-X-X-X-XX- CA1C3C4C5C6C17aur\_Cicindela\_aurora NCBI  
-X-X-X-X-XX- CA1C3C4C5C6C17ate\_Cicindela\_aterrima NCBI  
-X-X-X-X-XX- CA1C3C4C5C6C17nigr\_Cicindela\_nigrocoerulea NCBI  
-X-X-X-X-XX- CA1C3C4C5C6Cep7cir\_Cephalota\_circumdata NCBI  
-X-X-X-X-XX- CA1C3C4C5C6Cep7lit\_Cephalota\_litorea NCBI  
-X-X-X-X-XX- CA1C3C4C5C6C17hor\_Cicindela\_hornii NCBI  
-X-X-X-X-XX- CA1C3C4C5C6C17pse\_Cicindela\_pseudothalestris NCBI  
-X-X-X-X-XX- CA1C3C4C5C6C17cra\_Cicindela\_craveri NCBI  
-XX-X-X-X-XX- CA1C3C4C5C6C17obs\_Cicindela\_obsoleta NCBI  
-XX-X-X-X-XX- CA1C3C4C5C6C17pun\_Cicindela\_punctulata NCBI  
-X-X-X-X-XX- CA1C3C4C5C6C17rug\_Cicindela\_rugatilis NCBI  
-X-X-X-X-XX- CA1C3C4C5C6Cy7sak\_Cylindera\_sakalava NCBI  
-X-X-X-X-XX- CA1C3C4C5C6C17pie\_Cicindela\_pierroni NCBI  
-X-X-X-X-XX- CA1C3C4C5C6Ja7chl\_Jansenia\_chloropleura NCBI  
-X-X-X-X-XX- CA1C3C4C5C6C17ong\_Cicindela\_ongosiceps NCBI  
-X-X-X-X-XX- CA1C3C4C5C6Ja7azu\_Jansenia\_azureocincta NCBI  
-X-X-X-X-XX- CA1C3C4C5C6Ja7mot\_Jansenia\_motschulskyana NCBI  
-X-X-X-X-XX- CA1C3C4C5C6Ja7vir\_Jansenia\_viridicincta NCBI  
-X-X-X-X-XX- CA1C3C4C5C6C17ara\_Cicindela\_arachnoides NCBI  
-X-X-X-X-XX- CA1C3C4C5C6Ja7psa\_Jansenia\_psarodea NCBI  
-X-X-X-X-XX- CA1C3C4C5C6Ja7app\_Jansenia\_applanata NCBI  
-X-X-X-X-XX- CA1C3C4C5C6Ja7ros\_Jansenia\_rostrulla NCBI  
-X-X-X-X-XX- CA1C3C4C5C6Ja7pla\_Jansenia\_plagatima NCBI  
-X-X-X-X-XX- CA1C3C4C5C6Ja7das\_Jansenia\_dasiodes NCBI  
-X-X-X-X-XX- CA1C3C4C5C6Cy7lem\_Cylindera\_lemniscata NCBI  
-X-X-X-X-XX- CA1C3C4C5C6Cy7cel\_Cylindera\_celeripes NCBI  
-X-X-X-X-XX- CA1C3C4C5C6Cy7ter\_Cylindera\_terricola NCBI  
-X-X-X-X-XX- CA1C3C4C5C6Cy7nep\_Cylindera\_nepheola NCBI  
-X-X-X-X-XX- CA1C3C4C5C6Cy7lun\_Cylindera\_lunilonga NCBI  
-X-X-X-X-XX- CA1C3C4C5C6Cy7cin\_Cylindera\_cinctipennis NCBI  
-X-X-X-X-XX- CA1C3C4C5C6Cy7zaz\_Cylindera\_zaza NCBI  
-X-X-X-X-XX- CA1C3C4C5C6Cy7ovi\_Cylindera\_ovipennis NCBI  
-X-X-X-X-XX- CA1C3C4C5C6Cy7ger\_Cylindera\_germanica NCBI  
-X-X-X-X-XX- CA1C3C4C5C6Cy7kal\_Cylindera\_kaleea NCBI  
-X-X-X-X-XX- CA1C3C4C5C6Cy7bel\_Cylindera\_belli NCBI  
-X-X-X-X-XX- CA1C3C4C5C6Cy7fov\_Cylindera\_foveolata NCBI  
-X-X-X-X-XX- CA1C3C4C5C6Cy7bell\_Cylindera\_belloides NCBI  
-X-X-X-X-XX- CA1C3C4C5C6Cy7bip\_Cylindera\_biprolongata NCBI  
-X-X-X-X-XX- CA1C3C4C5C6Cy7lab\_Cylindera\_labioenea NCBI  
-X-X-X-X-XX- CA1C3C4C5C6C17sah\_Cicindela\_sahlbergi NCBI  
-X-X-X-X-XX- CA1C3C4C5C6Cy7agn\_Cylindera\_agnata NCBI  
-X-X-X-X-XX- CA1C3C4C5C6Cy7ven\_Cylindera\_venosa NCBI  
-X-X-X-X-XX- CA1C3C4C5C6S7ang\_Stenocosmia\_angusta NCBI  
-X-X-X-X-XX- CA1C3C4C5C6Cal7mal\_Callytron\_malabaricum NCBI  
-X-X-X-X-XX- CA1C3C4C5C6Cal7ins\_Callytron\_inspeculare NCBI  
-X-X-X-X-XX- CA1C3C4C5C6Cal7yua\_Callytron\_yuasai NCBI  
-X-X-X-X-XX- CA1C3C4C5C6Dr7mau\_Dromica\_mauchii NCBI  
-X-X-X-X-XX- CA1C3C4C5C6P7ass\_Prothyma\_assamensis NCBI  
-X-X-X-X-XX- CA1C3C4C5C6Dr7APV2001\_Dromica\_APV2001 NCBI  
-X-X-X-X-XX- CA1C3C4C5C6Pr7rad\_Prothyma\_radama NCBI  
-X-X-X-X-XX- CA1C3C4C5C6Cy7eru\_Cylindera\_eruda NCBI  
-X-X-X-X-XX- CA1C3C4C5C6Cy7cog\_Cylindera\_cognata NCBI  
-X-X-X-X-XX- CA1C3C4C5C6Cy7mut\_Cylindera\_mutata NCBI  
-X-X-X-X-XX- CA1C3C4C5C6Cy7gra\_Cylindera\_grammophora NCBI  
-X-X-X-X-XX- CA1C3C4C5C6Cy7min\_Cylindera\_minuta NCBI  
-X-X-X-X-XX- CA1C3C4C5C6Cy7big\_Cylindera\_bigemina NCBI  
-X-X-X-X-XX- CA1C3C4C5C6Cy7bon\_Cylindera\_bonina NCBI  
-X-X-X-X-XX- CA1C3C4C5C6Cy7tri\_Cylindera\_trisignata NCBI  
-X-X-X-X-XX- CA1C3C4C5C6Cy7eti\_Cylindera\_elisae NCBI  
-X-X-X-X-XX- CA1C3C4C5C6Cy7dis\_Cylindera\_disjuncta NCBI  
-X-X-X-X-XX- CA1C3C4C5C6Cy7fal\_Cylindera\_fallax NCBI  
-X-X-X-X-XX- CA1C3C4C5C6Cy7vid\_Cylindera\_viduata NCBI  
-X-X-X-X-XX- CA1C3C4C5C6Cy7rec\_Cylindera\_rectangularis NCBI  
-X-X-X-X-XX- CA1C3C4C5C6Cy7ane\_Cylindera\_anelia NCBI  
-X-X-X-X-XX- CA1C3C4C5C6Cy7sub\_Cylindera\_subtilesignata NCBI  
-X-X-X-X-XX- CA1C3C4C5C6Cy7och\_Cylindera\_ochromemis NCBI  
-X-X-X-X-XX- CA1C3C4C5C6Cy7del\_Cylindera\_delavayi NCBI  
-X-X-X-X-XX- CA1C3C4C5C6Br7arg\_Brasielia\_argentata NCBI  
-X-X-X-X-XX- CA1C3C4C5C6Br7bat\_Brasielia\_batzani NCBI  
-X-X-X-X-XX- CA1C3C4C5C6Br7hem\_Brasielia\_hemichrysea NCBI  
-X-X-X-X-XX- CA1C3C4C5C6Br7wic\_Brasielia\_wickhami NCBI  
-X-X-X-X-XX- CA1C3C4C5C6Br7aur\_Brasielia\_aureola NCBI  
-X-X-X-X-XX- CA1C3C4C5C6Cy7sut\_Cylindera\_suturalis NCBI  
-X-X-X-X-XX- CA1C3C4C5C6Cy7mix\_Cylindera\_mixtula NCBI  
-X-X-X-X-XX- CA1C3C4C5C6Cy7viri\_Cylindera\_viridisticta NCBI  
-X-X-X-X-XX- CA1C3C4C5C6Cy7pul\_Cylindera\_pulchrapraecisa NCBI  
-X-X-X-X-XX- CA1C3C4C5C6Cy7pra\_Cylindera\_praecisa NCBI  
-X-X-X-X-XX- CA1C3C4C5C6C17nev\_Cicindela\_nevadica NCBI  
-X-X-X-X-XX- CA1C3C4C5C6C17ham\_Cicindela\_hamata NCBI  
-X-X-X-X-XX- CA1C3C4C5C6C17marg\_Cicindela\_marginata NCBI  
-X-X-X-X-XX- CA1C3C4C5C6C17pur\_Cicindela\_puritana NCBI  
-X-X-X-X-XX- CA1C3C4C5C6C17mac\_Cicindela\_macra NCBI  
-X-X-X-X-XX- CA1C3C4C5C6C17wap\_Cicindela\_wapleri NCBI  
-XX-X-X-X-XX- CA1C3C4C5C6C17bla\_Cicindela\_blanda NCBI  
-X-X-X-X-XX- CA1C3C4C5C6C17lep\_Cicindela\_lepida NCBI  
-X-X-X-X-XX- CA1C3C4C5C6C17hirt\_Cicindela\_hirtilabris NCBI  
-X-X-X-X-XX- CA1C3C4C5C6C17spe\_Cicindela\_sperata NCBI  
-X-X-X-X-XX- CA1C3C4C5C6C17gra\_Cicindela\_gratiosa NCBI  
-X-X-X-X-XX- CA1C3C4C5C6C17maru\_Cicindela\_marutha NCBI  
-X-X-X-X-XX- CA1C3C4C5C6C17cup\_Cicindela\_cuprascens NCBI  
-X-X-X-X-XX- CA1C3C4C5C6C17rug1\_Cicindela\_rugicollis NCBI  
-X-X-X-X-XX- CA1C3C4C5C6C17jap\_Cicindela\_japonica NCBI  
-X-X-X-X-XX- CA1C3C4C5C6C17fer\_Cicindela\_ferriei NCBI

--X-----X-XX-----CA1C3C4C5C6C17chi\_Cicindela\_chinensis NCBI  
--X-----X-----CA1C3C4C5C6C17set\_Cicindela\_setosomalaris NCBI  
--X-----X-----CA1C3C4C5C6C17vir\_Cicindela\_virgula NCBI  
--X-----X-XX-XX-CA1C3C4C5C6C17auru\_Cicindela\_aurulenta NCBI  
--X-----X-XX-----CA1C3C4C5C6C17ant\_Cicindela\_duponti NCBI  
--X-----X-XX-----CA1C3C4C5C6C17int\_Cicindela\_intermedia NCBI  
--X-----X-XX-----CA1C3C4C5C6par\_Cicindelinae\_parryi NCBI  
--X-----X-XX-----CA1C3C4C5C6lat\_Cicindelinae\_latecincta NCBI  
--X-----X-XX-----CA1C3C4C5C6tub\_Cicindelinae\_tuberculata NCBI  
--X-----X-XX-----CA1C3C4C5C6wai\_Cicindelinae\_waiouransis NCBI  
--X-----X-XX-----CA1C3C4C5C6dun\_Cicindelinae\_dunedensis NCBI  
--X-----X-XX-XX-CA1C3C4C5C6Lo7str\_Lophyra\_striolata NCBI  
--X-----X-XX-XX-CA1C3C4C5C6C17BMH703842\_Cicindela\_BMH703842 NCBI  
--X-----X-XX-----CA1C3C4C5C6Cy7deb\_Cylindera\_debilis NCBI  
--X-----X-XX-----CA1C3C4C5C6C17lew\_Cicindela\_lewisi NCBI  
--X-----X-XX-----CA1C3C4C5C6Cy7wai\_Cylindera\_wallei NCBI  
--X-----X-XX-----CA1C3C4C5C6Cy7wat\_Cylindera\_waterhousei NCBI  
--X-----X-XX-----CA1C3C4C5C6C17japa\_Cicindela\_japana NCBI  
--X-----X-XX-----CA1C3C4C5C6C17gem\_Cicindela\_gemmata NCBI  
--XX-----X-XX-----CA1C3C4C5C6C17cam\_Cicindela\_campestris NCBI  
--X-----X-XX-----CA1C3C4C5C6C17mar\_Cicindela\_maroccana NCBI  
--X-----X-XX-----CA1C3C4C5C6C17lag\_Cicindela\_lagunensis NCBI  
--X-----X-XX-----CA1C3C4C5C6C17ibe\_Cicindela\_iberica NCBI  
--X-----X-XX-----CA1C3C4C5C6C17maj\_Cicindela\_majalis NCBI  
--XX-----X-XX-----CA1C3C4C5C6C17hyb\_Cicindela\_hybrida NCBI  
--X-----X-XX-----CA1C3C4C5C6C17lus\_Cicindela\_lusitanica NCBI  
--X-----X-XX-----CA1C3C4C5C6C17tran\_Cicindela\_transversalis NCBI  
--X-----X-XX-----CA1C3C4C5C6Cy7sev\_Cylindera\_severini NCBI  
--X-----X-XX-----CA1C3C4C5C6C17rep\_Cicindela\_repanda NCBI  
--XX-----X-XX-----CA1C3C4C5C6C17mari\_Cicindela\_maritima NCBI  
--XX-----X-XX-----CA1C3C4C5C6C17hir\_Cicindela\_hirticollis NCBI  
--X-----X-XX-----CA1C3C4C5C6C17cya\_Cicindela\_cyaniventris NCBI  
--X-----X-XX-----CA1C3C4C5C6C17aen\_Cicindela\_aeneicollis NCBI  
--X-----X-XX-----CA1C3C4C5C6C17duo\_Cicindela\_duodecimguttata NCBI  
--X-----X-XX-----CA1C3C4C5C6C17dep\_Cicindela\_depressula NCBI  
--X-----X-XX-----CA1C3C4C5C6C17are\_Cicindela\_arenicola NCBI  
--X-----X-XX-----CA1C3C4C5C6C17way\_Cicindela\_waynei NCBI  
--X-----X-XX-----CA1C3C4C5C6C17colu\_Cicindela\_columbica NCBI  
--X-----X-XX-----CA1C3C4C5C6C17the\_Cicindela\_theatina NCBI  
--X-----X-XX-----CA1C3C4C5C6C17bel\_Cicindela\_bellissima NCBI  
--X-----X-XX-----CA1C3C4C5C6C17lim\_Cicindela\_limbata NCBI  
--X-----X-XX-----CA1C3C4C5C6C17ore\_Cicindela\_oregona NCBI  
--X-----X-XX-----CA1C3C4C5C6Ha7cur\_Habroscelimorpha\_curvata NCBI  
--X-----X-XX-----CA1C3C4C5C6Ha7dor\_Habroscelimorpha\_dorsalis NCBI  
--X-----X-XX-----CA1C3C4C5C6Ha7pam\_Habroscelimorpha\_pamphila NCBI  
--X-----X-XX-----CA1C3C4C5C6Ha7gab\_Habroscelimorpha\_gabbi NCBI  
--X-----X-XX-----CA1C3C4C5C6C17tog\_Cicindela\_togata NCBI  
--XX-----X-XX-----CA1C3C4C5C6Ha7ca\_Habroscelimorpha\_californica NCBI  
--X-----X-XX-----CA1C3C4C5C6Ha7sev\_Habroscelimorpha\_severa NCBI  
--X-----X-XX-----CA1C3C4C5C6Ha7boo\_Habroscelimorpha\_boops NCBI  
--X-----X-XX-----CA1C3C4C5C6Ha7str\_Habroscelimorpha\_striga NCBI  
--X-----X-XX-----CA1C3C4C5C6Ha7cir\_Habroscelimorpha\_circumpicta NCBI  
--X-----X-XX-----CA1C3C4C5C6Ha7pra\_Habroscelimorpha\_praetextata NCBI  
--X-----X-XX-----CA1C3C4C5C6Ha7ful\_Habroscelimorpha\_fulgoris NCBI  
--X-----X-XX-----CA1C3C4C5C6C17ken\_Cicindela\_kenyana NCBI  
--X-----X-XX-----CA1C3C4C5C6C17abe\_Cicindela\_aberrans NCBI  
--X-----X-XX-----CA1C3C4C5C6Op7gra\_Opilidia\_graphiptera NCBI  
--X-----X-XX-----CA1C3C4C5C6Op7chl\_Opilidia\_chlorocephala NCBI  
--X-----X-XX-----CA1C3C4C5C6My7fas\_Myriochila\_festidiosus NCBI  
--X-----X-XX-----CA1C3C4C5C6My7spe\_Myriochila\_speculifera NCBI  
--X-----X-XX-----CA1C3C4C5C6My7mas\_Myriochila\_mastersi NCBI  
--X-----X-XX-----CA1C3C4C5C6My7par\_Myriochila\_parasemincta NCBI  
--X-----X-XX-----CA1C3C4C5C6My7hau\_Myriochila\_hauseri NCBI  
--X-----X-XX-----CA1C3C4C5C6My7und\_Myriochila\_undulata NCBI  
--X-----X-XX-----CA1C3C4C5C6My7mel\_Myriochila\_melancholica NCBI  
--XX-----X-XX-----CA1C3C4C5C6Ha7eur\_Habroscelimorpha\_euryscopa NCBI  
--X-----X-XX-----CA1C3C4C5C6C17tra\_Cicindela\_transbaicalica NCBI  
--X-----X-XX-----CA1C3C4C5C6C17anch\_Cicindela\_anchoralis NCBI  
--X-----X-XX-----CA1C3C4C5C6C17som\_Cicindela\_sommeri NCBI  
--X-----X-XX-----CA1C3C4C5C6C17ros\_Cicindela\_roseiventris NCBI  
--X-----X-XX-----CA1C3C4C5C6C17rufo\_Cicindela\_rufoaeana NCBI  
--X-----X-XX-----CA1C3C4C5C6C17mat\_Cicindela\_mathani NCBI  
--X-----X-XX-----CA1C3C4C5C6C17oce\_Cicindela\_ocellata NCBI  
--X-----X-XX-----CA1C3C4C5C6C17hig\_Cicindela\_highlandensis NCBI  
--X-----X-XX-----CA1C3C4C5C6C17abd\_Cicindela\_abdominalis NCBI  
--X-----X-XX-XX-CA1C3C4C5C6C17sed\_Cicindela\_sedecimpunctata NCBI  
--XX-----X-XX-----CA1C3C4C5C6C17ruf\_Cicindela\_rufiventris NCBI  
--X-----X-XX-----CA1C3C4C5C6C17pol\_Cicindela\_politula NCBI  
--X-----X-XX-----CA1C3C4C5C6C17caz\_Cicindela\_cazieri NCBI  
--X-----X-XX-----CA1C3C4C5C6C17sch\_Cicindela\_schauppii NCBI  
--X-----X-XX-----CA1C3C4C5C6C17nebu\_Cicindela\_nebuligera NCBI  
--X-----X-XX-----CA1C3C4C5C6C17oax\_Cicindela\_oaxensis NCBI  
--X-----X-XX-----CA1C3C4C5C6C17flo\_Cicindela\_flohri NCBI  
--X-----X-XX-----CA1C3C4C5C6C17clar\_Cicindela\_clarina NCBI  
--X-----X-XX-----CA1C3C4C5C6C17hyd\_Cicindela\_hydrophoba NCBI  
--X-----X-XX-----CA1C3C4C5C6C17rufi\_Cicindela\_ruficaputi NCBI  
--X-----X-XX-----CA1C3C4C5C6C17dys\_Cicindela\_dysenterica NCBI  
--X-----X-XX-----CA1C3C4C5C6C17ben\_Cicindela\_beneshi NCBI  
--X-----X-XX-----CA1C3C4C5C6C17hae\_Cicindela\_haemorrhagica NCBI  
--X-----X-XX-----CA1C3C4C5C6C17car\_Cicindela\_carthagena NCBI  
--X-----X-XX-----CA1C3C4C5C6Calo7lun\_Calomera\_lunulata NCBI  
--X-----X-XX-----CA1C3C4C5C6Calo7lug\_Calomera\_lugens NCBI  
--X-----X-XX-----CA1C3C4C5C6Calo7car\_Calomera\_cardoni NCBI  
--X-----X-XX-----CA1C3C4C5C6Calo7chl\_Calomera\_chloris NCBI  
--X-----X-XX-----CA1C3C4C5C6Calo7ang\_Calomera\_angulata NCBI  
--X-----X-XX-----CA1C3C4C5C6C17sple\_Cicindela\_splendida NCBI  
--X-----X-XX-----CA1C3C4C5C6C17lat\_Cicindela\_latesignata NCBI  
--XX-----X-XX-----CA1C3C4C5C6C17tranq\_Cicindela\_tranquebarica NCBI  
--X-----X-XX-----CA1C3C4C5C6Pro7ang\_Prothymidia\_angusticollis NCBI  
--XX-----X-XX-----CA1C3C4C5C6C17zur\_Cicindela\_zurrupea NCBI

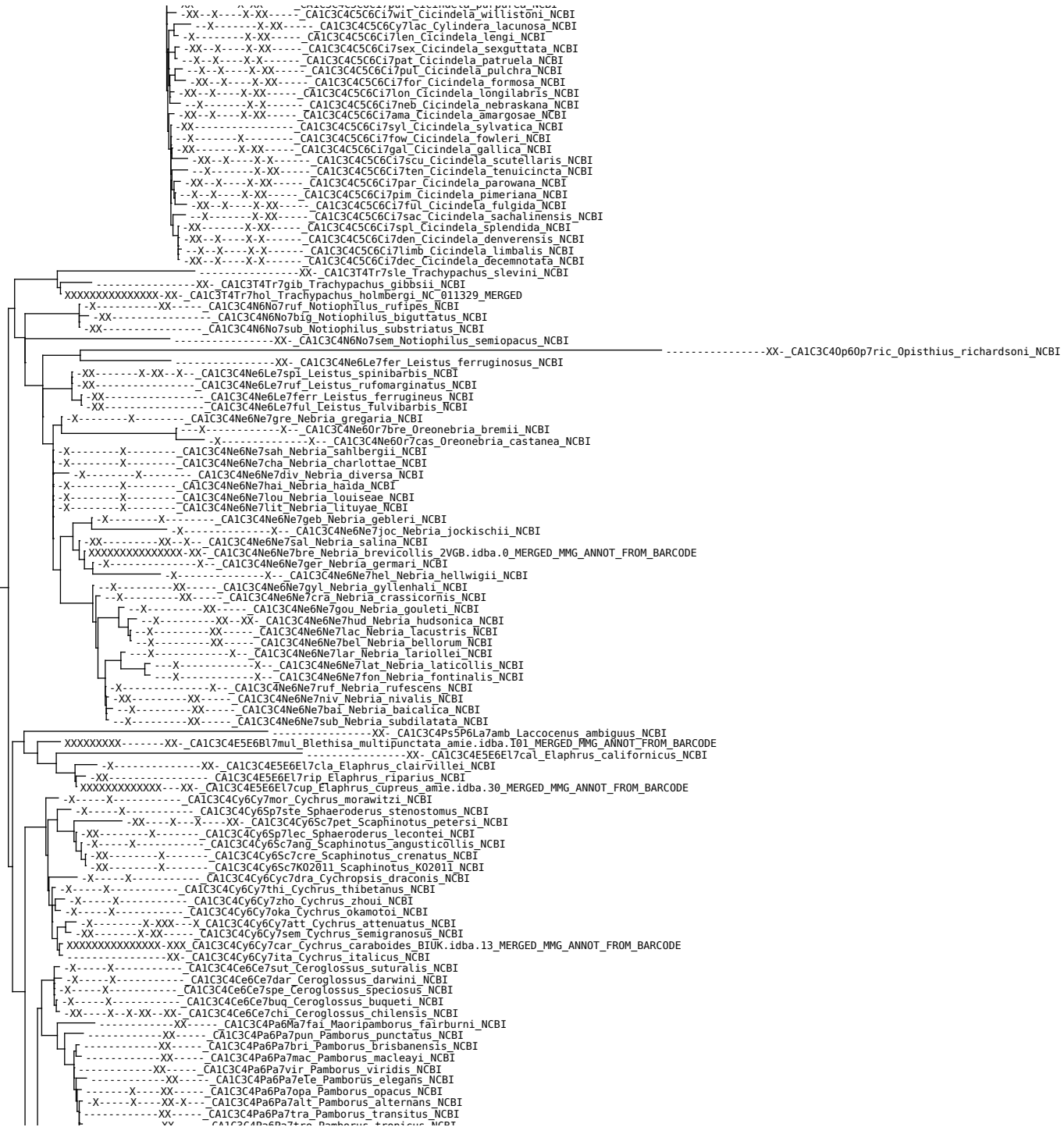

-----XX-----CA1C3C4Pa6Pa7sub\_Pamborus\_tropicus\_NCBI  
-----XX-----CA1C3C4Pa6Pa7pra\_Pamborus\_pradierii\_NCBI  
-----XX-XX-CA1C3C4Pa6Pa7gue\_Pamborus\_guerinii\_NCBI  
-X-----X-----CA1C3C4Ca6Ca7gra\_Calosoma\_granatense\_NCBI  
-X-----X-----XX-CA1C3C4Ca6Ca7inq\_Calosoma\_inquisitor\_NCBI  
-X-----X-----CA1C3C4Ca6Ca7lel\_Calosoma\_leleuporum\_NCBI  
-X-----X-----CA1C3C4Ca6Ca7wil\_Calosoma\_wilcoxii\_NCBI  
-X-----X-----CA1C3C4Ca6Ca7mac\_Calosoma\_macrum\_NCBI  
-X-----X-----CA1C3C4Ca6Ca7lin\_Calosoma\_lineali\_NCBI  
-X-----X-----CA1C3C4Ca6Ca7gal\_Calosoma\_galapageium\_NCBI  
-----XX-CA1C3C4Ca6Ca7arr\_Calosoma\_arrowi\_NCBI  
-----XX-CA1C3C4Ca6Ca7sch\_Calosoma\_schayeri\_NCBI  
-XX---X-X-XX-CA1C3C4Ca6Cam7aur\_Campalita\_aupunctatum\_NCBI  
-XX-----X-XX-X-CA1C3C4Ca6Ca7bre\_Calosoma\_breviusculus\_NCBI  
-XX---X-X-XX-XX-CA1C3C4Ca6Ca7syc\_Calosoma\_sycophanta\_NCBI  
-X-----X-X-XX-XX-CA1C3C4Ca6Ca7schr\_Calosoma\_scrutator\_NCBI  
XXXXXXXXXXXXXXXXX-CA1C3C4Ca6Ca7BYUC0241\_Calosoma\_BYUC0241\_NCBI  
XXXXXXXXXXXXXXXXX-CA1C3C4Ca6Ca7sp\_NC\_018339  
-X-----X-XXX-X-CA1C3C4Ca6Ca7arc\_Carabus\_aradicus\_NCBI  
-X-----X-X-XXX-XX-CA1C3C4Ca6Ca7int\_Carabus\_intricatus\_NCBI  
-X-----X-X-XXX-XX-CA1C3C4Ca6Ca7nod\_Carabus\_nodosus\_NCBI  
-XX-----CA1C3C4Ca6Ca7cre\_Carabus\_creutzeri\_NCBI  
-XX---X-X-XXX-XX-CA1C3C4Ca6Ca7irr\_Carabus\_irregularis\_NCBI  
-----XX-----CA1C3C4L15C6Ch7nem\_Chlaenius\_nemoralis\_NCBI  
-XX---X-X-XXX-X-CA1C3C4Ca6Ca7dep\_Carabus\_depressus\_NCBI  
-X-----X-XXX-XX-CA1C3C4Ca6Ca7yua\_Carabus\_yuae\_NCBI  
-----X-XXX-XX-CA1C3C4Ca6Ca7cen\_Carabus\_cenwangensis\_NCBI  
-X-----X-XXX-X-CA1C3C4Ca6Ca7koua\_Carabus\_kouanping\_NCBI  
-X-----X-XXX-X-CA1C3C4Ca6Ca7sky\_Carabus\_skyaphilus\_NCBI  
-X-----X-XXX-XX-CA1C3C4Ca6Ca7jin\_Carabus\_jingzhongensis\_NCBI  
-XX---X-X-XXX-XX-CA1C3C4Ca6Ca7cla\_Carabus\_clathratus\_NCBI  
-X-----X-----XX-CA1C3C4Ca6Ca7mae\_Carabus\_maeander\_NCBI  
-----X-----XX-CA1C3C4Ca6Ca7mac\_Carabus\_macleayi\_NCBI  
-X-----X-X-XXX-CA1C3C4Ca6Ca7nit\_Carabus\_nitens\_NCBI  
-X-----X-X-XXX-XX-CA1C3C4Ca6Ca7aura\_Carabus\_auratus\_NCBI  
-XX---X-X-XXX-XX-CA1C3C4Ca6Ca7cance\_Carabus\_cancellatus\_NCBI  
-X-----X-X-XXX-XX-CA1C3C4Ca6Ca7lat\_Carabus\_latreilleanus\_NCBI  
-XX---X-X-XXX-XX-CA1C3C4Ca6Ca7mel\_Carabus\_melancholicus\_NCBI  
-X-----X-X-XXX-XX-CA1C3C4Ca6Ca7cristo\_Carabus\_cristoforii\_NCBI  
-X-----X-X-XXX-XX-CA1C3C4Ca6Ca7gal\_Carabus\_galicianus\_NCBI  
-----X-X-XXX-X-CA1C3C4Ca6Ca7sten\_Carabus\_stenocephalus\_NCBI  
-----X-X-X-CA1C3C4Ca6Ca7asp\_Carabus\_asperatus\_NCBI  
-XXX---X-X-XXX-XX-CA1C3C4Ca6Ca7abb\_Carabus\_abbreviatus\_NCBI  
-XX---X-X-XXX-X-CA1C3C4Ca6Ca7fam\_Carabus\_famini\_NCBI  
-X-----X-X-XXX-X-CA1C3C4Ca6Ca7gen\_Carabus\_genei\_NCBI  
-X-----X-----CA1C3C4Ca6Ca7kyu\_Carabus\_kyushuensis\_NCBI  
-X-----X-----CA1C3C4Ca6Ca7pro\_Carabus\_procerulus\_NCBI  
-X-----X-----CA1C3C4Ca6Ca7arb\_Carabus\_arboreus\_NCBI  
-X-----X-----CA1C3C4Ca6Ca7hiu\_Carabus\_hiurai\_NCBI  
-X-----X-----CA1C3C4Ca6Ca7kum\_Carabus\_kumagaii\_NCBI  
-X-----X-XXX-X-CA1C3C4Ca6Ca7rei\_Carabus\_reitterianus\_NCBI  
-X-----X-----CA1C3C4Ca6Ca7kor\_Carabus\_koreanus\_NCBI  
-X-----X-X-XXX-X-CA1C3C4Ca6Ca7tit\_Carabus\_titanus\_NCBI  
-X-----X-X-XXX-X-CA1C3C4Ca6Ca7sei\_Carabus\_seishinensis\_NCBI  
-X-----X-----CA1C3C4Ca6Ca7can\_Carabus\_canaliculatus\_NCBI  
-X-----X-X-XXX-X-CA1C3C4Ca6Ca7sem\_Carabus\_semiopacus\_NCBI  
-X-----X-X-XXX-CA1C3C4Ca6Ca7laot\_Carabus\_laotse\_NCBI  
-----X-XXX-X-CA1C3C4Ca6Ca7yok\_Carabus\_yokoei\_NCBI  
-X-----X-X-XXX-X-CA1C3C4Ca6Ca7cate\_Carabus\_cateniger\_NCBI  
-X-----X-X-XXX-X-CA1C3C4Ca6Ca7mik\_Carabus\_mikhaili\_NCBI  
-X-----X-XXX-X-CA1C3C4Ca6Ca7grac\_Carabus\_gracilicollis\_NCBI  
-X-----X-XXX-X-CA1C3C4Ca6Ca7xie\_Carabus\_xiei\_NCBI  
-X-----X-XXX-X-CA1C3C4Ca6Ca7lad\_Carabus\_ladygini\_NCBI  
-X-----X-X-XXX-X-CA1C3C4Ca6Ca7rob\_Carabus\_roborowskii\_NCBI  
-X-----X-X-XXX-X-CA1C3C4Ca6Ca7bud\_Carabus\_buddaicus\_NCBI  
-X-----X-XX-X-CA1C3C4Ca6Ca7pyr\_Carabus\_pyrenaeus\_NCBI  
-----XX-CA1C3C4Ca6Ca7lin\_Carabus\_linmaei\_NCBI  
-XXX-X-X-XXX-X-CA1C3C4Ca6Ca7aur\_Carabus\_auronitens\_NCBI  
-X-X-X-X-XXX-CA1C3C4Ca6Ca7his\_Carabus\_hispanus\_NCBI  
-XXX-X-X-XXX-X-CA1C3C4Ca6Ca7rut\_Carabus\_rutilans\_NCBI  
-X-X-X-X-XXX-X-CA1C3C4Ca6Ca7line\_Carabus\_lineatus\_NCBI  
-X-X-X-XX-CA1C3C4Ca6Ca7pum\_Carabus\_pumilioauratus\_NCBI  
-X-X-X-X-XXX-X-CA1C3C4Ca6Ca7spl\_Carabus\_splendens\_NCBI  
-----X-X-X-CA1C3C4Ca6Ca7oly\_Carabus\_olympiae\_NCBI  
-XXXXXXXXXXXXXXXX-XX-CA1C3C4Ca6Ca7nem\_Carabus\_nemoralis\_BIUK.idba.47\_MERGED\_MMG\_ANNOT\_FROM\_BARCODE  
-X-----X-XXX-X-CA1C3C4Ca6Ca7pse\_Carabus\_pseudomonticola\_NCBI  
-X-----X-XXX-X-CA1C3C4Ca6Ca7pho\_Carabus\_phoenix\_NCBI  
-XX-----X-XX-CA1C3C4Ca6Ca7steu\_Carabus\_steuartii\_NCBI  
-X-----X-X-XXX-X-CA1C3C4Ca6Ca7gra\_Carabus\_granulatus\_NCBI  
-XX---X-X-XXX-X-CA1C3C4Ca6Ca7dey\_Carabus\_deyrollei\_NCBI  
-X-X-X-X-XXX-X-CA1C3C4Ca6Ca7arv\_Carabus\_arvensis\_NCBI  
-X-----X-----CA1C3C4Ca6Ca7sol\_Carabus\_solieri\_NCBI  
-X-----X-X-XXX-X-CA1C3C4Ca6Ca7cat\_Carabus\_catenulatus\_NCBI  
-X-----X-X-XXX-XX-CA1C3C4Ca6Ca7niti\_Carabus\_nitididorsus\_NCBI  
-XX-----CA1C3C4Ca6Ca7alp\_Carabus\_alpestris\_NCBI  
-X-----X-----CA1C3C4Ca6Ca7ste\_Carabus\_sternbergi\_NCBI  
-X-----X-XXX-X-CA1C3C4Ca6Ca7ola\_Carabus\_olafi\_NCBI  
-----X-XXX-CA1C3C4Ca6Ca7boy\_Carabus\_boysi\_NCBI  
-XX---X-X-XXX-X-X-CA1C3C4Ca6Ca7moni\_Carabus\_monilis\_NCBI  
-XXX-X-X-XXX-X-CA1C3C4Ca6Ca7mor\_Carabus\_morbillosus\_NCBI  
-X-----XXX-X-CA1C3C4Ca6Ca7pla\_Carabus\_planatus\_NCBI  
-X-----X-----CA1C3C4Ca6Ca7giga\_Carabus\_gigas\_NCBI  
-X-----X-----CA1C3C4Ca6Ca7ger\_Carabus\_germarii\_NCBI  
-XX---X-X-XX-CA1C3C4Ca6Ca7rug\_Carabus\_rugosus\_NCBI  
-XX---X-X-XXX-X-CA1C3C4Ca6Ca7cor\_Carabus\_coriaceus\_NCBI  
-X-----X-X-XXX-X-CA1C3C4Ca6Ca7syr\_Carabus\_syrus\_NCBI  
-----X-XXX-X-CA1C3C4Ca6Ca7sid\_Carabus\_sidonius\_NCBI  
-----X-XXX-X-CA1C3C4Ca6Ca7saul\_Carabus\_saulcyi\_NCBI  
-X-X-XXX-X-CA1C3C4Ca6Ca7hem\_Carabus\_hemprichi\_NCBI

-X-----X-XXX--X\_CAI13C4Ca6Ca7imp\_Carabus\_impressus\_NCBI  
-----X-XXX--X\_CAI13C4Ca6Ca7pioC\_Carabus\_piochardi\_NCBI  
-----X-XXX--X\_CAI13C4Ca6Ca7mora\_Carabus\_morawitzi\_NCBI  
-X-----X-XXX--X\_CAI13C4Ca6Ca7syrii\_Carabus\_syriacus\_NCBI  
-X-----X-XXX--X\_CAI13C4Ca6Ca7cae\_Carabus\_caelatus\_NCBI  
-XX---X-X-XXX--X\_CAI13C4Ca6Ca7vio\_Carabus\_violaceus\_NCBI  
XXXXXXXXXXXXX-X-----X\_CAI13C4Ca6Ca7mira\_Carabus\_mirabilissimus\_NCBI  
XXXXXXXXXXXXX-X-----X\_CAI13C4Ca6Ca7 Damaster\_mirabilissimus\_NC\_016469  
-X-----X-----X\_CAI13C4Ca6Ca7bla\_Carabus\_blaptoides\_NCBI  
-X-----X-----X\_CAI13C4Ca6Ca7sma\_Carabus\_smaragdinus\_NCBI  
-X-----X-----X\_CAI13C4Ca6Ca7jan\_Carabus\_jankowskii\_NCBI  
-X-----X-XXX--X\_CAI13C4Ca6Ca7prz\_Carabus\_przewalskii\_NCBI  
-X-----X-XXX-XXX\_CAI13C4Ca6Ca7gan\_Carabus\_gansuensis\_NCBI  
-X-----X-XXX--X\_CAI13C4Ca6Ca7hua\_Carabus\_huangi\_NCBI  
-X-----X-XXX--X\_CAI13C4Ca6Ca7sack\_Carabus\_sackeni\_NCBI  
-X-----X-XXX--X\_CAI13C4Ca6Ca7nans\_Carabus\_nanschanicus\_NCBI  
-X-----X-XXX--X\_CAI13C4Ca6Ca7tib\_Carabus\_tibetanophilus\_NCBI  
-X-----X-XXX--X\_CAI13C4Ca6Ca7qui\_Carabus\_quinlani\_NCBI  
-X-----X-XXX--X\_CAI13C4Ca6Ca7tama\_Carabus\_tamang\_NCBI  
-X-----X-X-XXX--X\_CAI13C4Ca6Ca7linn\_Carabus\_linnaei\_NCBI  
-X-----X-X-XXX--X\_CAI13C4Ca6Ca7conv\_Carabus\_convexus\_NCBI  
-X-----X-XXX--X\_CAI13C4Ca6Ca7frum\_Carabus\_fumelicus\_NCBI  
-X-----X-X-XXX--X\_CAI13C4Ca6Ca7fra\_Carabus\_fratriculus\_NCBI  
-X-----X-----X\_CAI13C4Ca6Ca7tae\_Carabus\_taedatus\_NCBI  
-XX---X-X-XXX--X\_CAI13C4Ca6Ca7fai\_Carabus\_fairmairei\_NCBI  
-XX---X-X-XXX--X\_CAI13C4Ca6Ca7conco\_Carabus\_concolor\_NCBI  
-XX---X-----X\_CAI13C4Ca6Ca7sylv\_Carabus\_sylvestris\_NCBI  
-X-----X-XXX--X\_CAI13C4Ca6Ca7bau\_Carabus\_baudii\_NCBI  
-X-----X-XXX--X\_CAI13C4Ca6Ca7ped\_Carabus\_pedemontanus\_NCBI  
-XX---X-XX-X--X\_CAI13C4Ca6Ca7duf\_Carabus\_dufouri\_NCBI  
XXXXX-X-X-XXX-X-X\_CAI13C4Ca6Ca7prob\_Carabus\_problematicus\_BIUK\_idba.82\_MERGED\_MMG\_ANNOT\_FROM\_BARCODE  
-XX---X-XXX-X-X\_CAI13C4Ca6Ca7lus\_Carabus\_lusitanicus\_NCBI  
-XX---X-XX-X--X\_CAI13C4Ca6Ca7macr\_Carabus\_macrocephalus\_NCBI  
-X-----X-XXX--X\_CAI13C4Ca6Ca7cant\_Carabus\_cantabricus\_NCBI  
-XX---X-XX-XX--X\_CAI13C4Ca6Ca7rif\_Carabus\_riffensis\_NCBI  
-XX---X-XX-X--X\_CAI13C4Ca6Ca7gua\_Carabus\_guadarramus\_NCBI  
-XX---X-XX--X\_CAI13C4Ca6Ca7ghi\_Carabus\_ghiliani\_NCBI  
-XX---X-XXX-X-X\_CAI13C4Ca6Ca7amp\_Carabus\_amplipennis\_NCBI  
-X-----X-XXX--X\_CAI13C4Ca6Ca7gla\_Carabus\_glabratus\_NCBI  
-X-----X-X-XXX--X\_CAI13C4Ca6Ca7hor\_Carabus\_hortensis\_NCBI  
-X-----X-XX--X\_CAI13C4Ca6Ca7deh\_Carabus\_dehaanii\_NCBI  
-X-----X-XX--X\_CAI13C4Ca6Ca7jap\_Carabus\_japonicus\_NCBI  
-X-----X-XX--X\_CAI13C4Ca6Ca7yam\_Carabus\_yamato\_NCBI  
-X-----X-XX--X\_CAI13C4Ca6Ca7dai\_Carabus\_daiseni\_NCBI  
-X-----X-XX--X\_CAI13C4Ca6Ca7kim\_Carabus\_kimurii\_NCBI  
-X-----X-XX--X\_CAI13C4Ca6Ca7alb\_Carabus\_albrechti\_NCBI  
-X-----X-XX--X\_CAI13C4Ca6Ca7lew\_Carabus\_lewisianus\_NCBI  
-X-----X-XX--X\_CAI13C4Ca6Ca7yac\_Carabus\_yaconinus\_NCBI  
-X-----X-XX--X\_CAI13C4Ca6Ca7iwa\_Carabus\_iwakianus\_NCBI  
-X-----X-XX--X\_CAI13C4Ca6Ca7esa\_Carabus\_esakii\_NCBI  
-X-----X-XX--X\_CAI13C4Ca6Ca7arr\_Carabus\_arrowianus\_NCBI  
-X-----X-XX--X\_CAI13C4Ca6Ca7ins\_Carabus\_insulicola\_NCBI  
-X-----X-XX--X\_CAI13C4Ca6Ca7uen\_Carabus\_uenoi\_NCBI  
-X-----X-XX--X\_CAI13C4Ca6Ca7mai\_Carabus\_malyasanus\_NCBI  
-----XX--CAI13T4S7ybre\_Systolosoma\_breve\_NCBI  
-----XX--CAI13T4S7y7lat\_Systolosoma\_lateritium\_NCBI  
-----XX--CAI13C4Br6Br7rel\_Brosocosoma\_relictum\_NCBI  
-----XX--CAI13C4Br6Pr7bru\_Promecoderus\_brunnicornis\_NCBI  
-----XX--CAI13C4Br6Cr7eyd\_Creobius\_eydoudi\_NCBI  
-XX-----X-----X\_CAI13C4Br6Ch7ate\_Chylnus\_ater\_NCBI  
-X-----X-----X\_CAI13C4Br6Me7imp\_Mecodema\_impersum\_NCBI  
-X-----X-----X\_CAI13C4Br6D17obt\_Diglymma\_obtusum\_NCBI  
-XX-----XX--X--X\_CAI13C4Br6D17cli\_Diglymma\_clivinoides\_NCBI  
-XX-----XX--XX--X\_CAI13C4Br6D7aer\_Oregus\_aereus\_NCBI  
-X-----X-----X\_CAI13C4Br6Me7inf\_Mecodema\_infimata\_NCBI  
-X-----X-----X\_CAI13C4Br6Me7cren\_Mecodema\_crenaticolle\_NCBI  
-X-----X-----X\_CAI13C4Br6Me7duc\_Mecodema\_ducale\_NCBI  
-XX-----XX--X\_CAI13C4Br6Me7cre\_Mecodema\_crenicolle\_NCBI  
-X-----X-----X\_CAI13C4Br6Me7min\_Mecodema\_minax\_NCBI  
-X-----X-----X\_CAI13C4Br6Me7elo\_Mecodema\_elongatum\_NCBI  
-XX-----XX--X\_CAI13C4Br6Met7mon\_Metaglymma\_moniliforme\_NCBI  
-XX-----XX--X\_CAI13C4Br6Me7ore\_Mecodema\_oregoides\_NCBI  
-X-----XX--X\_CAI13C4Br6Me7MB511\_1\_Mecodema\_MB511\_NCBI  
-XX-----XX--X\_CAI13C4Br6Me7sul\_Mecodema\_sulcatum\_NCBI  
-X-----X-----X\_CAI13C4Br6Bru7ant\_Brullea\_antarctica\_NCBI  
-XX-----XX--X\_CAI13C4Br6Me7occ\_Mecodema\_occipitale\_NCBI  
-XX-----XX--X\_CAI13C4Br6Me7cur\_Mecodema\_curvidens\_NCBI  
-XX-----XX--X\_CAI13C4Br6Me7str\_Mecodema\_strictum\_NCBI  
-XX-----XX--X\_CAI13C4Br6Me7rug\_Mecodema\_rugiceps\_NCBI  
-X-----X-----X\_CAI13C4Br6Me7met\_Mecodema\_metallicum\_NCBI  
-XX-----XX--X\_CAI13C4Br6Me7lon\_Mecodema\_longicolle\_NCBI  
-XX-----XX--X\_CAI13C4Br6Me7alt\_Mecodema\_alternans\_NCBI  
-X-----X-----X\_CAI13C4Br6Me7con\_Mecodema\_constrictum\_NCBI  
-XX-----XX--X\_CAI13C4Br6Me7how\_Mecodema\_howittii\_NCBI  
-X-----X-----X\_CAI13C4Br6Me7MB73\_Mecodema\_MB73\_NCBI  
-XX-----XX--X\_CAI13C4Br6Me7spi\_Mecodema\_spinifer\_NCBI  
-X-----X-----X\_CAI13C4Br6Me7MB21\_Mecodema\_MB21\_NCBI  
-X-----X-----X\_CAI13C4Br6Me7MB37\_1\_Mecodema\_MB37\_NCBI  
-XX-----XX--X\_CAI13C4Br6Me7MB23\_Mecodema\_MB23\_NCBI  
-XX-----XX--X\_CAI13C4Br6Me7MB91\_Mecodema\_MB91\_NCBI  
-XX-----XX--XX--X\_CAI13C4Br6Me7ful\_Mecodema\_fulgidum\_NCBI  
-XX-----XX--X\_CAI13C4Br6Me7sim\_Mecodema\_simplex\_NCBI  
-X-----X-----X\_CAI13C4Br6Me7cos\_Mecodema\_costellum\_NCBI  
-XX-----XX--X\_CAI13C4Br6Me7val\_Mecodema\_validum\_NCBI  
-XX-----XX--X\_CAI13C4Br6Me7luc\_Mecodema\_lucidum\_NCBI  
-X-----X-----X\_CAI13C4Br6Me7MB124\_Mecodema\_MB124\_NCBI  
-X-----X-----X\_CAI13C4Br6Me7hut\_Mecodema\_huttense\_NCBI  
-XX-----XX--X\_CAI13C4Br6Me7scu\_Mecodema\_sculpturatum\_NCBI  
-XX-----XX--X\_CAI13C4Br6Me7MB11\_Mecodema\_MB11\_NCBI  
-----XX--CAI13C4Pr5D6Da7mir\_Dalyat\_mirabilis\_NCBI



-X-----XX- CA1C3C4T5B6A57yuk\_Aspahidion yukonense NCBI  
-X-----XX- CA1C3C4T5B6A57ala\_Aspahidion alaskanum NCBI  
-X-----XX- CA1C3C4T5B6A57DRM2012\_1\_Aspahidion DRM2012 NCBI  
-X-----XX- CA1C3C4T5B6A57cur\_Aspahidion curtum NCBI  
-X-----XX- CA1C3C4T5B6Be7DRM2012\_3\_Bembidion DRM2012 NCBI  
-X-----XX- CA1C3C4T5B6Be7DRM2012\_2\_Bembidion DRM2012 NCBI  
-X-----XX- CA1C3C4T5B6Be7tre\_Bembidion trechiforme NCBI  
-X-----XX- CA1C3C4T5B6Be7iri\_Bembidion iridescens NCBI  
-X-----XX- CA1C3C4T5B6Be7dar\_Bembidion darlingtonielum NCBI  
-X-----XX- CA1C3C4T5B6Be7hor\_Bembidion horni NCBI  
-X-----XX- CA1C3C4T5B6Be7mun\_Bembidion mundum NCBI  
-X-----XX- CA1C3C4T5B6Be7ori\_Bembidion orion NCBI  
-X-----XX- CA1C3C4T5B6Be7coo\_Bembidion cooperi NCBI  
-X-----XX- CA1C3C4T5B6Be7fes\_Bembidion festivum NCBI  
-X-----XX- CA1C3C4T5B6Be7inte\_Bembidion interventor NCBI  
-X-----XX- CA1C3C4T5B6Be7levi\_Bembidion levigatum NCBI  
-X-----XX- CA1C3C4T5B6Be7lur\_Bembidion luridicorne NCBI  
-X-----XX- CA1C3C4T5B6Be7pro\_Bembidion properans NCBI  
-X-----XX- CA1C3C4T5B6Be7art\_Bembidion articulatum NCBI  
-X-----XX- CA1C3C4T5B6Be7dori\_Bembidion doris NCBI  
-X-----XX- CA1C3C4T5B6Be7DRM2012\_I4\_Bembidion DRM2012 NCBI  
-X-----XX- CA1C3C4T5B6Be7mime\_Bembidion mimekara NCBI  
-X-----XX- CA1C3C4T5B6Be7pla\_Bembidion planum NCBI  
-X-----XX- CA1C3C4T5B6Be7brev\_Bembidion breve NCBI  
-X-----XX- CA1C3C4T5B6Be7kup\_Bembidion kupianovii NCBI  
-X-----XX- CA1C3C4T5B6Be7has\_Bembidion hastii NCBI  
-X-----XX- CA1C3C4T5B6Be7sim\_Bembidion simplex NCBI  
-X-----XX- CA1C3C4T5B6Be7sti\_Bembidion stillaguamish NCBI  
-X-----XX- CA1C3C4T5B6Be7geb\_Bembidion gebleri NCBI  
-X-----XX- CA1C3C4T5B6Be7pra\_Bembidion prasinum NCBI  
-X-----XX- CA1C3C4T5B6Be7bas\_Bembidion basicorne NCBI  
-X-X-----CA1C3C4T5B6Be7pal\_Bembidion pallidipenne NCBI  
-X-----XX- CA1C3C4T5B6Be7lat\_Bembidion laterale NCBI  
-XX-----CA1C3C4T5B6Be7tib\_Bembidion tibiata NCBI  
XXXXXXXXXXXXXX-CA1C3C4T5B6Be7lae\_Bembidion laetum\_Soili.idba.40\_MERGED\_MMG\_ANNOT\_FROM\_BARCODE  
-X-----XX- CA1C3C4T5B6Be7rufi\_Bembidion rufiventris NCBI  
-XX-----XX- CA1C3C4T5B6Be7punc\_Bembidion punctulatum NCBI  
-X-----XX- CA1C3C4T5B6Be7mck\_Bembidion mckinleyi NCBI  
-X-----XX- CA1C3C4T5B6Be7bim\_Bembidion bimaculatum NCBI  
-XX-----XX- CA1C3C4T5B6Be7tetr\_Bembidion tetracolum NCBI  
-XX-----CA1C3C4T5B6Be7fem\_Bembidion femoratum NCBI  
-XX-X-----CA1C3C4T5B6Be7his\_Bembidion hispanicum NCBI  
-XX-----CA1C3C4T5B6Be7del\_Bembidion deletum NCBI  
-X-----XX- CA1C3C4T5B6Be7DRM2012\_15\_Bembidion DRM2012 NCBI  
-X-----XX- CA1C3C4T5B6Be7lia\_Bembidion liangi NCBI  
-X-----XX- CA1C3C4T5B6Be7ast\_Bembidion astrabadense NCBI  
-X-----XX- CA1C3C4T5B6Be7geni\_Bembidion geniculatum NCBI  
-X-----XX- CA1C3C4T5B6Be7len\_Bembidion lenae NCBI  
-XX-----XX- CA1C3C4T5B6Be7dec\_Bembidion decorum NCBI  
-XX-----CA1C3C4T5B6Be7atr\_Bembidion atrocaeruleum NCBI  
-XX-----XX- CA1C3C4T5B6Be7geni\_Bembidion genei NCBI  
-X-----XX- CA1C3C4T5B6Be7plat\_Bembidion platynoides NCBI  
-X-----XX- CA1C3C4T5B6Be7grap\_Bembidion grapii NCBI  
-X-----XX- CA1C3C4T5B6Be7pplag\_Bembidion plagiatum NCBI  
-X-----XX- CA1C3C4T5B6Be7comm\_Bembidion commotum NCBI  
-XX-----XX- CA1C3C4T5B6Be7mex\_Bembidion mexicanum NCBI  
-XX-XX-----CA1C3C4T5B6Be7lug\_Bembidion lugubre NCBI  
-XX-----XXX-CA1C3C4T5B6Be7pers\_Bembidion perspicuum NCBI  
-X-----XX- CA1C3C4T5B6Be7tig\_Bembidion tigrinum NCBI  
-XX-----XX- CA1C3C4T5B6Be7trans\_Bembidion transversale NCBI  
-X-----XX- CA1C3C4T5B6Be7fro\_Bembidion frontale NCBI  
-X-----XX- CA1C3C4T5B6Be7conn\_Bembidion connivens NCBI  
-X-----XX- CA1C3C4T5B6Be7pse\_Bembidion pseudocautum NCBI  
-X-----XX- CA1C3C4T5B6Be7for\_Bembidion fortestriatum NCBI  
-X-----XX- CA1C3C4T5B6Be7tet\_Bembidion tetrapholeon NCBI  
-XX-----XX- CA1C3C4T5B6Be7tuc\_Bembidion tucumanum NCBI  
-X-----XX- CA1C3C4T5B6Be7lon\_Bembidion lonae NCBI  
-X-----XX- CA1C3C4T5B6Be7ebu\_Bembidion eburneonigrum NCBI  
-X-----XX- CA1C3C4T5B6Be7sali\_Bembidion salinarium NCBI  
-X-----XX- CA1C3C4T5B6Be7nigri\_Bembidion nigrivestis NCBI  
-XX-----XX- CA1C3C4T5B6Be7ass\_Bembidion assimile NCBI  
-XXX-----CA1C3C4T5B6Be7fum\_Bembidion fumigatum NCBI  
-X-----XX- CA1C3C4T5B6Be7anth\_Bembidion anthracinum NCBI  
-XX-----CA1C3C4T5B6Be7obl\_Bembidion obliquum NCBI  
-XX-----CA1C3C4T5B6Be7sem\_Bembidion semipunctatum NCBI  
-X-----XX- CA1C3C4T5B6Be7DRM2012\_7\_Bembidion DRM2012 NCBI  
-X-----XX- CA1C3C4T5B6Be7phl\_Bembidion philippii NCBI  
-X-----XX- CA1C3C4T5B6Be7mel\_Bembidion melanopodum NCBI  
-X-----XX- CA1C3C4T5B6Be7rug\_Bembidion rugosellum NCBI  
-XX-----XX- CA1C3C4T5B6Be7gil\_Bembidion gilvipes NCBI  
-X-----XX- CA1C3C4T5B6Be7sex\_Bembidion sexfoveatum NCBI  
-X-----XX- CA1C3C4T5B6Be7ago\_Bembidion agonoides NCBI  
-X-----XX- CA1C3C4T5B6Be7rog\_Bembidion rogersi NCBI  
-X-----XX- CA1C3C4T5B6Be7Men\_Bembidion Mendoza NCBI  
-X-----XX- CA1C3C4T5B6Be7geo\_Bembidion georgeballi NCBI  
-X-----XX- CA1C3C4T5B6Be7orr\_Bembidion orregoi NCBI  
-X-----XX- CA1C3C4T5B6Be7Cal\_Bembidion Cal NCBI  
-X-----XX- CA1C3C4T5B6Be7men\_Bembidion mendocinum NCBI  
-XX-----XX- CA1C3C4T5B6Be7DRM2012\_11\_Bembidion DRM2012 NCBI  
-X-----XX- CA1C3C4T5B6Be7rufo\_Bembidion rufoplagiatum NCBI  
-X-----XX- CA1C3C4T5B6Be7mand\_Bembidion mandibulare NCBI  
-X-----XX- CA1C3C4T5B6Be7zan\_Bembidion zanettii NCBI  
-X-----XX- CA1C3C4T5B6Be7cao\_Bembidion caoduroi NCBI  
-X-----XX- CA1C3C4T5B6Be7NOM1\_Bembidion NOM1 NCBI  
-X-X-----CA1C3C4T5B6Be7ten\_Bembidion tenellum NCBI  
-X-----XX- CA1C3C4T5B6Be7sol\_Bembidion solieri NCBI  
-X-----XX- CA1C3C4T5B6Be7DRM2012\_1\_Bembidion DRM2012 NCBI  
-X-----XX- CA1C3C4T5B6Be7ara\_Bembidion aratum NCBI  
-XX-----XX- CA1C3C4T5B6Be7rap\_Bembidion rapidum NCBI  
-X-----XX- CA1C3C4T5B6Be7sci\_Bembidion scintillans NCBI

-X-----XX-CA1C3C4T5B6Be7umb\_Bembidion\_umbdatum\_NCBI  
-X-----XX-CA1C3C4T5B6Be7dor\_Bembidion\_dorsale\_NCBI  
XXXXXXXXXX-XX-CA1C3C4T5B6Be7var\_Bembidion\_varium\_ame.idba.56\_MERGED\_MMG\_ANNOT\_FROM\_BARCODE  
-X-----XX-CA1C3C4T5B6Be7flo\_Bembidion\_flohri\_NCBI  
-X-----XX-CA1C3C4T5B6Be7tai\_Bembidion\_tairuense\_NCBI  
-X-----XX-CA1C3C4T5B6Be7anc\_Bembidion\_anchoderum\_NCBI  
-X-----X-XX-CA1C3C4T5B6Be7parv\_Bembidion\_parviceps\_NCBI  
-X-----XX-CA1C3C4T5B6Be7err\_Bembidion\_errans\_NCBI  
-X-----XX-CA1C3C4T5B6Be7DRM2010\_3\_Bembidion\_DRM2010\_NCBI  
-X-----XX-CA1C3C4T5B6Be7bla\_Bembidion\_blackburni\_NCBI  
-X-----XX-CA1C3C4T5B6Be7ign\_Bembidion\_ignicola\_NCBI  
-X-----XX-CA1C3C4T5B6Be7wai\_Bembidion\_waialeale\_NCBI  
-XXX-----CA1C3C4T5B6Be7min\_Bembidion\_minimum\_NCBI  
-X-----XX-CA1C3C4T5B6Be7prop\_Bembidion\_proprium\_NCBI  
-X-----X-CA1C3C4T5B6Be7lati\_Bembidion\_latiplaga\_NCBI  
-X-----XX-CA1C3C4T5B6Be7vile\_Bembidion\_vile\_NCBI  
-X-----XX-CA1C3C4T5B6Be7eph\_Bembidion\_ephippium\_NCBI  
-XX-----XX-CA1C3C4T5B6Be7oct\_Bembidion\_octomaculatum\_NCBI  
-X-----XX-CA1C3C4T5B6Be7cons\_Bembidion\_constricticollae\_NCBI  
-X-----XX-CA1C3C4T5B6Be7aff\_Bembidion\_affine\_NCBI  
-X-----XX-CA1C3C4T5B6Be7vers\_Bembidion\_versicolor\_NCBI  
-X-----XX-CA1C3C4T5B6Be7DRM2012\_9\_Bembidion\_DRM2012\_NCBI  
-X-----XX-CA1C3C4T5B6Be7DRM2012\_4\_Bembidion\_DRM2012\_NCBI  
-XX-----XX-CA1C3C4T5B6Be7quadri\_Bembidion\_quadrimaculatum\_NCBI  
-X-----XX-CA1C3C4T5B6Be7poc\_Bembidion\_poculare\_NCBI  
-X-----XX-CA1C3C4T5B6Be7nial\_Bembidion\_niloticum\_NCBI  
-X-----XX-CA1C3C4T5B6Be7jac\_Bembidion\_jacksoniense\_NCBI  
-X-----XX-CA1C3C4T5B6Be7tah\_Bembidion\_tahitiense\_NCBI  
-XX-----XX-CA1C3C4T5B6Be7cali\_Bembidion\_californicum\_NCBI  
-XX-----XX-CA1C3C4T5B6Be7semi\_Bembidion\_semistriatum\_NCBI  
-XX-----CA1C3C4T5B6Be7sal\_Bembidion\_salebdatum\_NCBI  
-X-----XX-CA1C3C4T5B6Be7hum\_Bembidion\_humboldtense\_NCBI  
-XX-----XX-CA1C3C4T5B6Be7conc\_Bembidion\_concolor\_NCBI  
-X-----XX-CA1C3C4T5B6Be7xan\_Bembidion\_xanthacrum\_NCBI  
-XX-----XX-CA1C3C4T5B6Be7par\_Bembidion\_paraenulum\_NCBI  
-XX-----XX-CA1C3C4T5B6Be7aenu\_Bembidion\_aenulum\_NCBI  
-X-----XX-CA1C3C4T5B6Be7per\_Bembidion\_persimile\_NCBI  
-XX-----XX-CA1C3C4T5B6Be7balli\_Bembidion\_balli\_NCBI  
-XX-----XX-CA1C3C4T5B6Be7lev\_Bembidion\_levettei\_NCBI  
-X-----XX-CA1C3C4T5B6Be7ina\_Bembidion\_inaequale\_NCBI  
-XX-----XX-CA1C3C4T5B6Be7fov\_Bembidion\_foveum\_NCBI  
-XX-----XX-CA1C3C4T5B6Be7lap\_Bembidion\_lapponicum\_NCBI  
-X-----XX-CA1C3C4T5B6Be7car\_Bembidion\_carinula\_NCBI  
-XX-----XX-CA1C3C4T5B6Be7conf\_Bembidion\_confusum\_NCBI  
-XX-----XX-CA1C3C4T5B6Be7cox\_Bembidion\_coxendiix\_NCBI  
-XX-----XX-CA1C3C4T5B6Be7bow\_Bembidion\_bowditchii\_NCBI  
-XX-----XX-CA1C3C4T5B6Be7ame\_Bembidion\_americanum\_NCBI  
-XX-----XX-CA1C3C4T5B6Be7bif\_Bembidion\_bifosulatum\_NCBI  
-XX-----XX-CA1C3C4T5B6Be7che\_Bembidion\_cheyennense\_NCBI  
-XX-----XX-CA1C3C4T5B6Be7rot\_Bembidion\_rothfelsi\_NCBI  
-XX-----XX-CA1C3C4T5B6Be7cha\_Bembidion\_chalceum\_NCBI  
-XX-----XX-CA1C3C4T5B6Be7lou\_Bembidion\_louisella\_NCBI  
-XX-----XX-CA1C3C4T5B6Be7bel\_Bembidion\_bellorum\_NCBI  
-XX-----XX-CA1C3C4T5B6Be7ant\_Bembidion\_antiquum\_NCBI  
-XX-----XX-CA1C3C4T5B6Be7int\_Bembidion\_integrum\_NCBI  
-XX-----XX-CA1C3C4T5B6Be7hon\_Bembidion\_honestum\_NCBI  
-XX-----XX-CA1C3C4T5B6Be7are\_Bembidion\_arenobilis\_NCBI  
-XX-----XX-CA1C3C4T5B6Be7ruf\_Bembidion\_rufotinctum\_NCBI  
-XX-----XX-CA1C3C4T5B6Be7rei\_Bembidarenas\_reicheellum\_NCBI  
-----XX-CA1C3C4T5T6Ta7fit\_Tasmanitachoides\_fitzroyi\_NCBI  
-----XX-XX-CA1C3C4T5P6Pe7tem\_Penetretus\_temporalis\_NCBI  
-----XX-CA1C3C4H5P6Le7mag\_Lesticus\_magnus\_NCBI  
-----XX-CA1C3C4T5P6Pa7lon\_Patrobis\_longicornis\_NCBI  
-----XX-CA1C3C4T5P6D17cal\_Diplous\_californicus\_NCBI  
-----XX-CA1C3C4T5T6Pa7DRM2010\_Pachydesus\_DRM2010\_NCBI  
-----XX-CA1C3C4T5T6Trechini\_sp\_HQ232802  
-----X-XX-XX-CA1C3C4T5T6Pe7rare\_Perileptus\_areolatus\_NCBI  
-----X-XX-CA1C3C4T5T6Ae7rob\_Aepopsis\_robbini\_NCBI  
-----XX-CA1C3C4T5T6M7lim\_Omalodera\_limbatata\_NCBI  
-----XX-CA1C3C4T5T6Tr7rub\_Trechus\_rubens\_NCBI  
-----XX-CA1C3C4T5T6Tr7ova\_Trechus\_ovatus\_NCBI  
-----X-XX-CA1C3C4T5T6Tr7sec\_Trechus\_secalis\_NCBI  
-----X-XX-CA1C3C4T5T6Hy7gal\_Hydraphaenops\_galani\_NCBI  
-----X-XX-CA1C3C4T5T6Ge7vul\_Geotrechus\_vulcanus\_NCBI  
-----XX-CA1C3C4T5T6Ap7parv\_Aphaenops\_parvulus\_NCBI  
-----X-XX-CA1C3C4T5T6Ap7Lou\_Aphaenops\_loubensi\_NCBI  
-----X-XX-CA1C3C4T5T6Ap7cat\_Aphaenops\_catalanicus\_NCBI  
-----X-XX-CA1C3C4T5T6Ap7les\_Aphaenops\_leschenaulti\_NCBI  
-----X-XX-CA1C3C4T5T6Ap7cab\_Aphaenops\_cabidochei\_NCBI  
-----X-XX-CA1C3C4T5T6Ap7och\_Aphaenops\_ochsi\_NCBI  
-----X-XX-CA1C3C4T5T6Ap7jea\_Aphaenops\_jeanneli\_NCBI  
-----X-XX-CA1C3C4T5T6Ap7ori\_Aphaenops\_orionis\_NCBI  
-----X-XX-CA1C3C4T5T6Ap7alb\_Aphaenops\_alberti\_NCBI  
-----X-XX-CA1C3C4T5T6Ap7pha\_Aphaenops\_rhadamanthus\_NCBI  
-----X-XX-CA1C3C4T5T6Ap7lud\_Aphaenops\_ludovici\_NCBI  
-----X-XX-CA1C3C4T5T6Hy7vas\_Hydraphaenops\_vasconicus\_NCBI  
-----X-XX-CA1C3C4T5T6Hy7pen\_Hydraphaenops\_penacollaradensis\_NCBI  
-----XX-CA1C3C4T5T6Ge7AF2013\_Geotrechus\_AF2013\_NCBI  
-----X-XX-CA1C3C4T5T6Ge7tro\_Geotrechus\_trophonius\_NCBI  
-----X-XX-CA1C3C4T5T6Ge7orc\_Geotrechus\_orcinus\_NCBI  
-----X-XX-CA1C3C4T5T6Ge7dis\_Geotrechus\_discontignyi\_NCBI  
-----X-XX-CA1C3C4T5T6Hy7pan\_Hydraphaenops\_pandeliei\_NCBI  
-----XX-XX-CA1C3C4T5T6Ge7jea\_Geotrechus\_jeanneli\_NCBI  
-----X-XX-CA1C3C4T5T6Ge7gal\_Geotrechus\_gallicus\_NCBI  
-----X-XX-CA1C3C4T5T6Ge7orp\_Geotrechus\_orpheus\_NCBI  
-----X-XX-CA1C3C4T5T6Ge7sei\_Geotrechus\_seijasi\_NCBI  
-----X-XX-CA1C3C4T5T6Ge7van\_Geotrechus\_vandeli\_NCBI  
-----X-XX-CA1C3C4T5T6Ge7sau\_Geotrechus\_saulcyi\_NCBI  
-----X-XX-CA1C3C4T5T6Hu7ala\_Hydraphaenops\_albanus\_NCBI



-----X-X-X- CA1C3C4T5T6Hy7coi Hydraphaenops\_coiffaiti NCBI  
-----X-X-X- CA1C3C4T5T6Hy7pec Hydraphaenops\_pecoudi NCBI  
-----X-XX-X- CA1C3C4T5T6Hy7ehl Hydraphaenops\_ehlersi NCBI  
-----X-X-X- CA1C3C4T5T6Ap7mic Aphaenops\_michaeli NCBI  
-----X-X-X- CA1C3C4T5T6Ap7del Aphaenops\_delbreili NCBI  
-----X-X-X- CA1C3C4T5T6Ap7bon Aphaenops\_bonneti NCBI  
-----X-X-X- CA1C3C4T5T6Ap7hus Aphaenops\_hustachei NCBI  
-----X-XX-X- CA1C3C4T5T6Ap7cry Aphaenops\_crypticola NCBI  
-----X-X-X- CA1C3C4T5T6Ap7AF133 Aphaenops\_AF133 NCBI  
-----XX-X- CA1C3C4T5T6Ap7sio Aphaenops\_sioberae NCBI  
-----X-X-X- CA1C3C4T5T6Ap7par Aphaenops\_parallelus NCBI  
-----X-XX-X- CA1C3C4T5T6Ap7van Aphaenops\_vandeli NCBI  
-----X-X-X- CA1C3C4T5T6Ap7mar Aphaenops\_mariaerosae NCBI  
-----X-X-X- CA1C3C4T5T6Ap7lau Aphaenops\_laurenti NCBI  
-----X-X-X- CA1C3C4T5T6Ap7buc Aphaenops\_bucephalus NCBI  
-----XX- CA1C3C4T5T6Ap7AF134 Aphaenops\_AF134 NCBI  
-----X-X-X- CA1C3C4T5T6Ap7AF42 Aphaenops\_AF42 NCBI  
-----X-X-X- CA1C3C4T5T6Ap7plu Aphaenops\_pluto NCBI  
-----X-XX-X- CA1C3C4T5T6Ap7tir Aphaenops\_tiresias NCBI  
-----XX-X- CA1C3C4T5T6Ap7cha Aphaenops\_chappuisi NCBI  
-----X-XX-X- CA1C3C4T5T6Ap7cer Aphaenops\_cerberus NCBI  
-----X-XX- CA1C3C4T5T6Ap7jau Aphaenops\_jauzioni NCBI  
-----XX- CA1C3C4T5T6Tre7MSL20071 Trechisibus\_MSL20071 NCBI  
-----X-XX- CA1C3C4T5T6Tre7ant Trechisibus\_antarcticus NCBI  
-----XXXXXXXXXXXXX- 833174 Trechoblems\_sp\_idba\_contig\_26  
-----XX-X- CA1C3C4T5T6B17dis Blemus\_discus NCBI  
-----X-X-X-X- CA1C3C4T5T6B17bol Iberotrechus\_boilivari NCBI  
-----X-X- CA1C3C4T5T6B17bas Trechus\_bastropi NCBI  
-----X-XX-X- CA1C3C4T5T6Do7cas Doderotrechus\_casalei NCBI  
-----X-XX-X- CA1C3C4T5T6Do7ghi Doderotrechus\_ghiliani NCBI  
-----X-XX-X- CA1C3C4T5T6Do7crl Doderotrechus\_crissolensis NCBI  
-----XX-X- CA1C3C4T5T6Ph7glo Pheggomisetes\_globiceps NCBI  
-----X-XX- CA1C3C4T5T6Tre7MSL20072 Trechisibus\_MSL20072 NCBI  
-----X-XX-X- CA1C3C4T5T6Du7ber Duvalius\_berthae NCBI  
-----X-XX-X- CA1C3C4T5T6Du7ray Duvalius\_raymondi NCBI  
-----X-XX-X- CA1C3C4T5T6Du7aub Duvalius\_auberti NCBI  
-----XX- CA1C3C4T5T6Du7luc Duvalius\_lucidus NCBI  
-----XX-X- CA1C3C4T5T6Du7bru Duvalius\_brujasii NCBI  
-----XX-X- CA1C3C4T5T6Du7din Duvalius\_diniensis NCBI  
-----X-X-X- CA1C3C4T5T6Ar7ang Arctaphaenops\_angulipennis NCBI  
-----XX-X- CA1C3C4T5T6Tri7gou Trichaphaenops\_gounellei NCBI  
-----XX-X- CA1C3C4T5T6Du7lon Duvalius\_longhii NCBI  
-----XX-X- CA1C3C4T5T6Du7win Duvalius\_wingelmuelleri NCBI  
-----X-XX-X- CA1C3C4T5T6Du7bol Duvalius\_boldorii NCBI  
-----XX- CA1C3C4T5T6Du7winK Duvalius\_winklerianus NCBI  
-----X-XX-X- CA1C3C4T5T6Du7goe Duvalius\_goemoeriensis NCBI  
-----X-XX-X- CA1C3C4T5T6Du7bok Duvalius\_bokori NCBI  
-----XX-X- CA1C3C4T5T6Du7del Duvalius\_dephimensis NCBI  
-----XX- CA1C3C4T5T6An7tol Anophthalmus\_tolimensis NCBI  
-----XX-X- CA1C3C4T5T6An7sch Anophthalmus\_schatzmayri NCBI  
-----XX-X- CA1C3C4T5T6An7hir Anophthalmus\_hirtus NCBI  
-----X-XX-X- CA1C3C4T5T6An7schm Anophthalmus\_schmidti NCBI  
-----X-XX-X- CA1C3C4T5T6An7sco Anophthalmus\_scopoli NCBI  
-----XX-X- CA1C3C4T5T6An7rav Anophthalmus\_ravasinii NCBI  
-----XX- CA1C3C4T5T6An7AF2013 Anophthalmus\_AF2013 NCBI  
-----XX-X- CA1C3C4T5T6An7pre Anophthalmus\_pretneri NCBI  
-----X-X- CA1C3C4T5T6Ag7gau Agostinia\_gaudini NCBI  
-----XX- CA1C3C4T5T6Du7sza Duvalius\_szaboi NCBI  
-----X-XX-X- CA1C3C4T5T6Du7mic Duvalius\_microphthalmus NCBI  
-----X-XX-X- CA1C3C4T5T6Du7bal Duvalius\_baldensis NCBI  
-----X-X-X- CA1C3C4T5T6Du7bre Duvalius\_breui NCBI  
-----X-XX-X- CA1C3C4T5T6Du7con Duvalius\_convexicollis NCBI  
-----XX-X- CA1C3C4T5T6Du7eri Duvalius\_erichsonii NCBI  
-----X-X-X- CA1C3C4T5T6Du7rob Duvalius\_roberti NCBI  
-----XX-X- CA1C3C4T5T6Du7kli Duvalius\_klimai NCBI  
-----X-XX- CA1C3C4T5T6Du7dor Duvalius\_doriae NCBI  
-----XX-X- CA1C3C4T5T6Du7AF2013 Duvalius\_AF2013 NCBI  
-----XX- CA1C3C4T5T6Du7dod Duvalius\_doderoi NCBI  
-----XX-X- CA1C3C4T5T6Du7reg Duvalius\_regisborisi NCBI  
-----X-XX- CA1C3C4T5T6Du7ope Duvalius\_opermanni NCBI  
-----XX-X- CA1C3C4T5T6Du7exa Duvalius\_exaratus NCBI  
-----X-XX- CA1C3C4T5T6Du7les Duvalius\_lespesii NCBI  
-----XX-X- CA1C3C4T5T6Du7cad Duvalius\_cadurcus NCBI  
-----XX-X- CA1C3C4T5T6Du7gen Duvalius\_gentilei NCBI  
-----X-XX- CA1C3C4T5T6Du7can Duvalius\_canevae NCBI  
-----X-XX- CA1C3C4T5T6Du7sic Duvalius\_sicardi NCBI  
-----X-XX-X- CA1C3C4T5T6Du7per Duvalius\_perrinae NCBI  
-----X-XX-X- CA1C3C4T5T6Du7cai Duvalius\_cailloli NCBI  
-----X-XX-X- CA1C3C4T5T6Du7lan Duvalius\_lanai NCBI  
-----XX-X- CA1C3C4T5T6Ag7lau Agostinia\_launi NCBI  
-----XX-X- CA1C3C4T5T6Du7bal Duvalius\_baldensis NCBI  
-----XX-X- CA1C3C4T5T6Du7pec Duvalius\_pecoudi NCBI  
-----XX-X- CA1C3C4T5T6Du7car Duvalius\_caranti NCBI  
-----XX-X- CA1C3C4T5T6Du7wai Duvalius\_waillyi NCBI  
-----XX-X- CA1C3C4T5T6Du7och Duvalius\_ochsi NCBI  
-----X-XX-X- CA1C3C4T5T6Ty7bil Typhlotrechus\_bilimekii NCBI  
-----X-XX-X- CA1C3C4T5T6Sa7sup Sardaphaenops\_supramontanus NCBI  
-----X-XX-X- CA1C3C4T5T6Sa7ade Sardaphaenops\_adelphus NCBI  
-----XX- CA1C3C4T5T6Tr7KA01997 Trechus\_KA01997 NCBI  
-----XX-X-XX-X- CA1C3C4T5T6Tr7sch Trechus\_schaufussi NCBI  
-----XX- CA1C3C4T5T6Tr7fla Trechinotus\_flavocinctus NCBI  
-----X-XX-X- CA1C3C4T5T6Par7bre Paraphaenops\_breuilianus NCBI  
-----X-XX-X- CA1C3C4T5T6Tr7pia Trechus\_pazzoli NCBI  
-----XX-X- CA1C3C4T5T6Tr7syl Trechus\_sylvicola NCBI  
-----XX-X- CA1C3C4T5T6Tr7AF2013 Trechus\_AF2013 NCBI  
-----XX- CA1C3C4T5T6Tr7laz Trechus\_lazicus NCBI  
-----XX-X- CA1C3C4T5T6Tr7pul Trechus\_pulchellus NCBI  
-----X-X- CA1C3C4T5T6Tr7ceb Trechus\_ceballosi NCBI  
-----X-XX-X- CA1C3C4T5T6Tr7dis Trechus\_distigma NCBI  
-----X-XX- CA1C3C4T5T6Tr7aube Trechus\_aubei NCBI  
-----X-XX- CA1C3C4T5T6Tr7thre Trechus\_threpani NCBI

XXXXXXXXXXXXXXXXXXXX CA1C3C4T5T6T7r7obd Trechus\_obtusus\_Soil.idba.42\_MERGED\_MMG\_ANNOT\_FROM\_BARCODE  
-XX-XX- CA1C3C4T5T6T7r7tyr Trechus\_tyrrenicus\_NCBI  
-X-XX- CA1C3C4T5T6T7r7dod Trechus\_doderoi\_NCBI  
-XX-XX- CA1C3C4T5T6T7r7flla Trechus\_flavocinctus\_NCBI  
-XX-XX- CA1C3C4T5T6T7r7fel Trechus\_felix\_NCBI  
-XX-XX- CA1C3C4T5T6T7r7cus Trechus\_custos\_NCBI  
-XX-XX- CA1C3C4T5T6T7r7umb Trechus\_umbricola\_NCBI  
-XX-XX- CA1C3C4T5T6T7r7mod Trechus\_modestus\_NCBI  
-XX-XX- CA1C3C4T5T6T7r7del Trechus\_delarouzei\_NCBI  
-XX-XX- CA1C3C4T5T6T7r7stra Trechus\_straneoi\_NCBI  
-XX-XX- CA1C3C4T5T6T7r7hum Trechus\_humleri\_NCBI  
-XX-XX- CA1C3C4T5T6T7r7mel Trechus\_melanocephalus\_NCBI  
-XXX-XX- CA1C3C4T5T6T7r7gua Trechus\_quadristriatus\_NCBI  
-X-XX- CA1C3C4T5T6T7r7cro Trechus\_croaticus\_NCBI  
-X-X- CA1C3C4T5T6T7r7tri Trechus\_tristiculus\_NCBI  
-X-X- CA1C3C4T5T6T7r7ins Trechus\_insubricus\_NCBI  
-X-X- CA1C3C4T5T6T7r7bari Trechus\_barrii\_NCBI  
-X-X- CA1C3C4T5T6T7r7mag Trechus\_magistretti\_NCBI  
-XX-XX- CA1C3C4T5T6T7r7tenu Trechus\_tenulimbatus\_NCBI  
-XX-XX- CA1C3C4T5T6T7r7str Trechus\_strasseri\_NCBI  
-XX-XX- CA1C3C4T5T6T7r7gla Trechus\_glacialis\_NCBI  
-XX-XX- CA1C3C4T5T6T7r7ham Trechus\_hampeii\_NCBI  
-X-X-XX- CA1C3C4T5T6T7r7bre Trechus\_brembanus\_NCBI  
-XX-XX- CA1C3C4T5T6T7r7lon Trechus\_longobardus\_NCBI  
-X-X- CA1C3C4T5T6T7r7scha Trechus\_schaumii\_NCBI  
-X-X- CA1C3C4T5T6T7r7int Trechus\_intrusus\_NCBI  
-X-X- CA1C3C4T5T6T7r7pyg Trechus\_pygmaeus\_NCBI  
-X-XX- CA1C3C4T5T6T7r7hil Neotrechus\_hilfi\_NCBI  
-XX-XX- CA1C3C4T5T6T7r7su Neotrechus\_suturalis\_NCBI  
-X-XX- CA1C3C4T5T6T7r7mav Spotrechus\_mavetii\_NCBI  
-X-XX- CA1C3C4T5T6A7AF2013 Adriaephaenops\_AF2013\_NCBI  
-X-XX- CA1C3C4T5T6A7bol Allegrettia\_boldorii\_NCBI  
-X-XX- CA1C3C4T5T6I7dim Italaphaenops\_dimaii\_NCBI  
-X-XX- CA1C3C4T5T6A7pav Allegrettia\_pavani\_NCBI  
-X-XX- CA1C3C4T5T6Le7AF2013 Lessinodytes\_AF2013\_NCBI  
-XX-XX- CA1C3C4T5T6Bo7car Boldoriella\_carminatii\_NCBI  
-XX-XX- CA1C3C4T5T6Bo7foc Boldoriella\_focarilei\_NCBI  
-XX-XX- CA1C3C4T5T6Bo7hum Boldoriella\_humeralis\_NCBI  
-XX-XX- CA1C3C4T5T6Bo7mon Boldoriella\_monguzzi NCBI  
-XX-XX- CA1C3C4T5T60r7vic Orotrechus\_vicentinus\_NCBI  
-XX-XX- CA1C3C4T5T60r7gio Orotrechus\_giordani NCBI  
-XX-XX- CA1C3C4T5T60r7mon Orotrechus\_montellensis\_NCBI  
-XX-XX- CA1C3C4T5T60r7jam Orotrechus\_jamae NCBI  
-XX-XX- CA1C3C4T5T60r7mes Orotrechus\_messai NCBI  
-XX-XX- CA1C3C4T5T60r7car Orotrechus\_carinthiacus\_NCBI  
-XX-XX- CA1C3C4T5T60r7har Orotrechus\_haraldi NCBI  
-XX-XX- CA1C3C4T5T60r7mue Orotrechus\_muellerianus\_NCBI  
-XX-XX- CA1C3C4T5T60r7spr Orotrechus\_springeri NCBI  
-XX-XX- CA1C3C4T5T60r7glo Orotrechus\_globulipennis\_NCBI  
-XX-XX- CA1C3C4T5T60r7hol Orotrechus\_holdhausi NCBI  
-XX-XX- CA1C3C4T5T60r7tor Orotrechus\_torretassoi NCBI  
-XX-XX- CA1C3C4T5T60r7for Orotrechus\_forotulensis\_NCBI  
-XX-XX- CA1C3C4T5T6Apo7alb Apoduvalius\_alberichae NCBI  
-XX-XX- CA1C3C4T5T6T7aur Trechus\_auroxi NCBI  
-XX-XX- CA1C3C4T5T6T7kah Trechus\_kahleri NCBI  
-XX-XX- CA1C3C4T5T6T7schw Trechus\_schwienbacheri NCBI  
-XX-XX- CA1C3C4T5T6T7AF2013\_1 Trechus\_AF2013\_NCBI  
-XX-XX- CA1C3C4T5T6T7con Trechus\_controversus\_NCBI  
-XX-XX- CA1C3C4T5T6T7car Trechus\_cardioiderus\_NCBI  
-XX-XX- CA1C3C4T5T6T7fai Trechus\_fairmairei NCBI  
-XX-XX- CA1C3C4T5T6T7AF2013\_3 Trechus\_AF2013\_NCBI  
-XX-XX- CA1C3C4T5T6T7AF2013\_2 Trechus\_AF2013\_NCBI  
-XX-XX- CA1C3C4T5T6T7poc Trechus\_pochoni NCBI  
-XX-XX- CA1C3C4T5T6T7esc Trechus\_escalerae NCBI  
-XX-XX- CA1C3C4T5T6T7lep Trechus\_lepontinus NCBI  
-XX-XX- CA1C3C4T5T6T7lig Trechus\_liguricus NCBI  
-XX-XX- CA1C3C4T5T6T7gra Trechus\_gracilitarsis\_NCBI  
-XX-XX- CA1C3C4T5T6T7delh Trechus\_delhermi NCBI  
-XX-XX- CA1C3C4T5T6Je7bir Jeanneilius\_birsteini NCBI  
-XX-XX- CA1C3C4T5T6Je7glo Jeanneilius\_gloriosus\_NCBI  
-XX-XX- CA1C3C4T5T6T7sen Trechus\_sendraii NCBI  
-XX-XX- CA1C3C4T5T6T7lae Trechus\_lallemantii NCBI  
-XX-XX- CA1C3C4T5T6T7zor Trechus\_zoerensis NCBI  
-XX-XX- CA1C3C4T5T6T7ibl Trechus\_iblanensis NCBI  
-XX-XX- CA1C3C4T5T6T7len Trechus\_lencinai NCBI  
-XX-XX- CA1C3C4T5T6T7mar Trechus\_martinezi NCBI  
-XX-XX- CA1C3C4T5T6T7ali Trechus\_alicantinus\_NCBI  
-XXX-XX- CA1C3C4T5T6T7ful Trechus\_fulvus NCBI  
-XX-XX- CA1C3C4T5T6T7resp Trechus\_espalyoi NCBI  
-XX-XX- CA1C3C4T5T6T7gig Trechus\_gigoni NCBI  
-XX-XX- CA1C3C4T5T6T7gro Trechus\_groubei NCBI  
-XX-XX- CA1C3C4T5T6T7abe Trechus\_abeillei NCBI  
-XX-XX- CA1C3C4T5T6Apo7ans Apoduvalius\_ansiiformis\_NCBI  
-XX-XX- CA1C3C4T5T6T7kar Trechus\_karadenizus NCBI  
-XX-XX- CA1C3C4T5T6T7nav Trechus\_navaricus NCBI  
-XX-XX- CA1C3C4T5T6T7bor Trechus\_bordei NCBI  
-XX-XX- CA1C3C4T5T6T7arr Trechus\_arribasi NCBI  
-XX-XX- CA1C3C4T5T6T7bon Trechus\_bonvouloiri NCBI  
-XX-XX- CA1C3C4T5T6T7dist Trechus\_distinctus\_NCBI  
-XX-XX- CA1C3C4T5T6T7aub Trechus\_aubryi NCBI  
-XX-XX- CA1C3C4T5T6T7sax Trechus\_saxicola NCBI  
-XX-XX- CA1C3C4T5T6T7AF2012 Trechus\_AF2012\_NCBI  
-XX-XX- CA1C3C4T5T6T7gre Trechus\_grenieri NCBI  
-XX-XX- CA1C3C4T5T6Apo7AF106 Apoduvalius\_AF106\_NCBI  
-XX-XX- CA1C3C4T5T6T7jea Trechus\_jeannei NCBI  
-XX-XX- CA1C3C4T5T6T7uha Trechus\_uhagoni NCBI  
-XX-XX- CA1C3C4T5T6T7bru Trechus\_bruckii NCBI  
-XX-XX- CA1C3C4T5T6T7pie Trechus\_pieltaini NCBI  
-XX-XX- CA1C3C4T5T6T7beu Trechus\_beusti NCBI

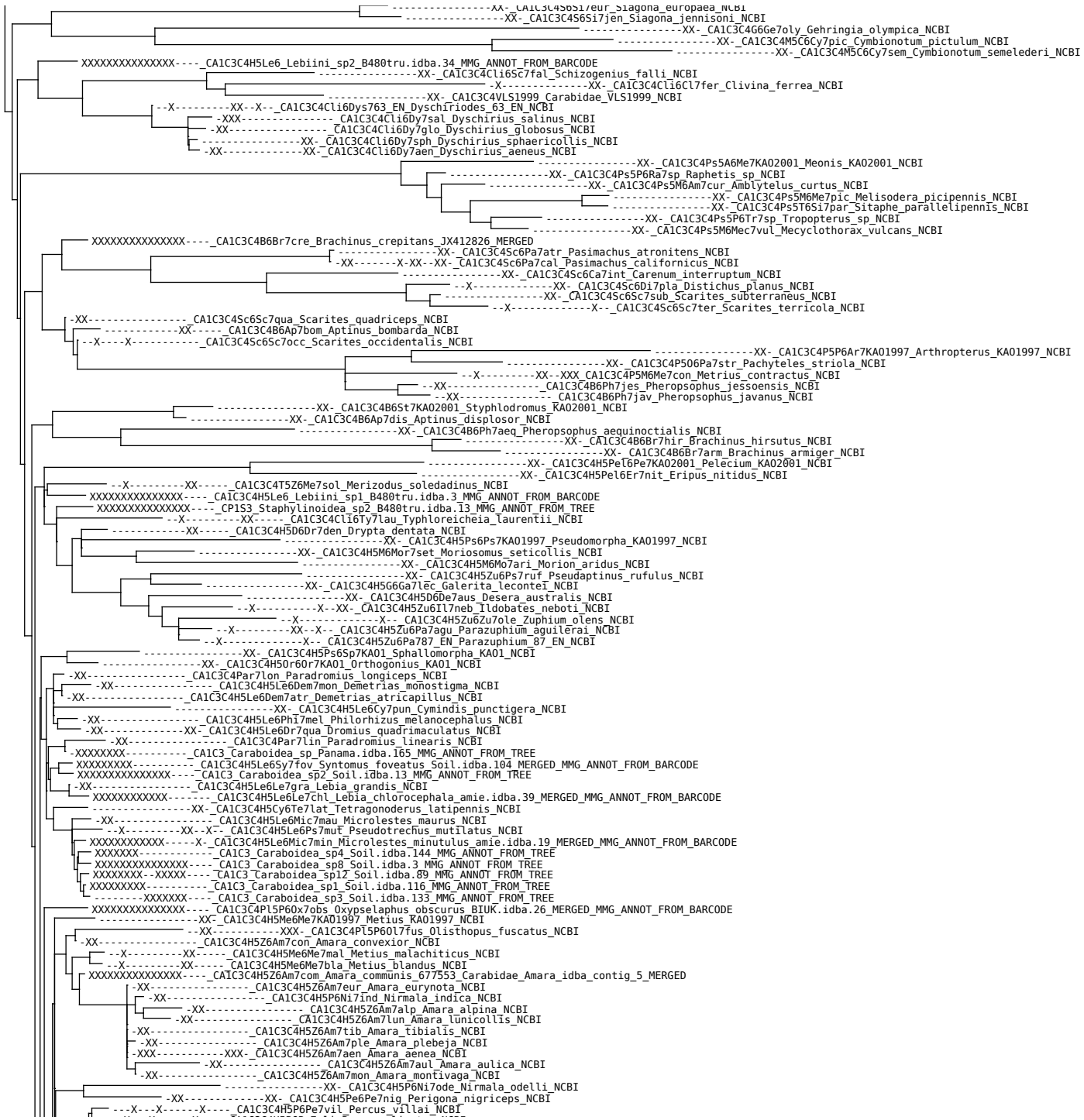

Phylogenetic tree showing relationships between various species, with taxonomic names and accession numbers listed on the right. The tree is rooted on the left and branches out to the right. Species names are often followed by their source or database, such as NCBI, iDBA, or MERGED MMG ANNOT FROM BARCODE. Some entries include accession numbers like CP153540x5P17mit, CP153540x5P17pat, etc. The tree shows a complex branching pattern, with many species having multiple accessions or being grouped together in clades. The names are mostly in the format CA1C3C4H5P6Pe7... followed by the species name and source. Some species names are in italics, indicating they are validly published. The tree is a cladogram, with branches representing evolutionary relationships. The root is on the left, and the tips of the branches represent the species being analyzed. The tree is quite dense, with many closely related species. The names are listed in a specific order, likely corresponding to the order of the tips in the tree. The tree is a black and white line drawing, with lines representing the branches and dots representing the nodes. The text is in a monospaced font, likely a terminal font. The tree is a cladogram, with branches representing evolutionary relationships. The root is on the left, and the tips of the branches represent the species being analyzed. The names are mostly in the format CA1C3C4H5P6Pe7... followed by the species name and source. Some species names are in italics, indicating they are validly published. The tree shows a complex branching pattern, with many species having multiple accessions or being grouped together in clades. The names are listed in a specific order, likely corresponding to the order of the tips in the tree. The tree is a black and white line drawing, with lines representing the branches and dots representing the nodes. The text is in a monospaced font, likely a terminal font.

-XX-----CA1C3C4H5P6Pt7ver\_Pterostichus\_venalis\_NCB1  
-XX-----CA1C3C4H5P6Pt7L02012\_1\_Pterostichus\_L02012\_NCB1  
-XX-----CA1C3C4H5P6Pt7min\_Pterostichus\_minor\_NCB1  
-XXX-----CA1C3C4H5P6Pt7luc\_Pterostichus\_luctuosus\_NCB1  
-XX-----CA1C3C4H5P6Pt7nigr\_Pterostichus\_nigrita\_NCB1  
-XX-----CA1C3C4H5P6Pt7rha\_Pterostichus\_rhaeticus\_NCB1  
-XX-----CA1C3C4H5P6Pt7sex\_Cyclotrachelus\_seximpressus\_NCB1  
-XX-----CA1C3C4H5P6Pt7p1l\_Pterostichus\_pilifer\_NCB1  
-XX-----CA1C3C4H5P6Pt7com\_Pterostichus\_cometes\_NCB1  
-XX-----CA1C3C4H5P6Pt7ango\_Pterostichus\_angoarnigi\_NCB1  
-XX-----CA1C3C4H5P6Pt7gon\_Eutrichopus\_gonzalezi\_NCB1  
-XX-----CA1C3C4H5P6Pt7pseudo\_Pterostichus\_pseudoharmandi\_NCB1  
-XX-----CA1C3C4H5P6Pt7jan\_Pterostichus\_janbritoi\_NCB1  
-XX-----CA1C3C4H5P6Pt7L02012\_5\_Pterostichus\_L02012\_NCB1  
-XX-----CA1C3C4H5P6Pt7L02012\_Pterostichus\_L02012\_NCB1  
-XX-----CA1C3C4H5P6Pt7bal\_Pterostichus\_balachowskyi\_NCB1  
-XX-----CA1C3C4H5P6Pt7ganj\_Pterostichus\_ganja\_NCB1  
-XX-----CA1C3C4H5P6Pt7fri\_Pterostichus\_fritzheikei\_NCB1  
-XX-----CA1C3C4H5P6Pt7ger\_Pterostichus\_gerdi\_NCB1  
-XX-----CA1C3C4H5P6Pt7L02012\_6\_Pterostichus\_L02012\_NCB1  
-XX-----CA1C3C4H5P6Pt7mats\_Pterostichus\_matsumurai\_NCB1  
-XX-----CA1C3C4H5P6Pt7cona\_Pterostichus\_conaensis\_NCB1  
-XX-----CA1C3C4H5P6Pt7gan\_Pterostichus\_ganesh\_NCB1  
-XX-----CA1C3C4H5P6Pt7nep\_Pterostichus\_nepalensis\_NCB1  
-XX-----CA1C3C4H5P6Pt7mm\_Pterostichus\_immarginatus\_NCB1  
-XX-----CA1C3C4H5P6Pt7chus\_Pterostichus\_chainapani\_NCB1  
-XX-----CA1C3C4H5P6Pt7jug\_Pterostichus\_juga\_NCB1  
-XX-----CA1C3C4H5P6Pt7ola\_Pterostichus\_olafi\_NCB1  
-XX-----CA1C3C4H5P6Pt7tul\_Pterostichus\_tulobalu\_NCB1  
-XX-----CA1C3C4H5P6Pt7gom\_Pterostichus\_gompanus\_NCB1  
-XX-----CA1C3C4H5P6Pt7let\_Pterostichus\_letensis\_NCB1  
-XX-----CA1C3C4H5P6Pt7har\_Pterostichus\_hartmanni\_NCB1  
-XX-----CA1C3C4H5P6Pt7dho\_Pterostichus\_dhorpatanicus\_NCB1  
-XX-----CA1C3C4H5P6Pt7L02012\_4\_Pterostichus\_L02012\_NCB1  
-XX-----CA1C3C4H5P6Pt7gaq\_Pterostichus\_gaggates\_NCB1  
-XX-----CA1C3C4H5P6Pt7kle\_Pterostichus\_kleinfeldi\_NCB1  
-XX-----CA1C3C4H5P6Pt7deu\_Pterostichus\_deuvei\_NCB1  
-XX-----CA1C3C4H5P6Pt7nige\_Pterostichus\_niger\_NCB1  
-XX-----CA1C3C4H5P6Pt7trin\_Pterostichus\_trinitensis\_NCB1  
-XX-----CA1C3C4H5P6Pt7feny\_Pterostichus\_fenyesi\_NCB1  
-XX-----CA1C3C4H5P6Pt7pem\_Pterostichus\_pemphredo\_NCB1  
XXXXXXXXXXXX-CA1C3C4H5P6Pt7nig\_Pterostichus\_niger\_2VGB.idba.5\_MERGED\_MMG\_ANNOT\_FROM\_BARCODE  
XXXXXXXXXXXX-CA1C3C4H5P6Pt7nig\_Pterostichus\_niger\_BIUK.idba.18\_MMG\_ANNOT\_FROM\_BARCODE  
-X-X-----CA1C3C4H5P6Pt7ate\_Scarites\_aterimus\_NCB1  
-XX-----CA1C3C4H5P6Pt7mor\_Pterostichus\_morionides\_NCB1  
-X-----CA1C3C4H5P6Pt7ado\_Pterostichus\_adoxus\_NCB1  
-XXX-----CA1C3C4H5P6Pt7tri\_Pterostichus\_trinitensis\_NCB1  
-XXX-----CA1C3C4H5P6Pt7her\_Pterostichus\_herculeanus\_NCB1  
-XX-----CA1C3C4H5P6Pt7eca\_Pterostichus\_eccarinatus\_NCB1  
-XX-----CA1C3C4H5P6Pt7lam\_Pterostichus\_lama\_NCB1  
-XX-----CA1C3C4H5P6Pt7ser\_Pterostichus\_serripes\_NCB1  
-XX-----CA1C3C4H5P6Pt7men\_Pterostichus\_menestriesii\_NCB1  
-XX-----CA1C3C4H5P6Pt7alg\_Pterostichus\_algidus\_NCB1  
-XX-----CA1C3C4H5P6Pt7fas\_Pterostichus\_fasciatopunctatus\_NCB1  
-XX-----CA1C3C4H5P6Pt7glo\_Pterostichus\_globosus\_NCB1  
-XXX-----CA1C3C4H5P6Pt7DDM2010\_Pterostichus\_DDM2010\_NCB1  
-XXXX-----CA1C3\_Caraboidea\_sp2\_BIUK.idba.16\_MMG\_ANNOT\_FROM\_TREE  
XXXXXXXXXXXX-CA1C3C4H5P6Pt7mad\_Pterostichus\_madidus\_2VGB.idba.2\_MMG\_ANNOT\_FROM\_BARCODE  
XXXXXXXXXXXX-CA1C3C4H5P6Pt7mad\_Pterostichus\_madidus\_BIUK.idba.54\_MERGED\_MMG\_ANNOT\_FROM\_BARCODE  
-X-----CA1C3C4H5P6Pt7ple\_Pterostichus\_plesiomorphus\_NCB1  
-X-----CA1C3C4H5P6Pt7shi\_Pterostichus\_shibanus\_NCB1  
-X-----CA1C3C4H5P6Pt7scu\_Pterostichus\_scurra\_NCB1  
-X-----CA1C3C4H5P6Pt7rap\_Pterostichus\_raptor\_NCB1  
-X-----CA1C3C4H5P6Pt7pseud\_Pterostichus\_pseudopachinus\_NCB1  
-XX-----CA1C3C4H5P6Pt7cav\_Pterostichus\_cavazzutii\_NCB1  
-X-----CA1C3C4H5P6Pt7spho\_Pterostichus\_sphodriiformis\_NCB1  
-X-----CA1C3C4H5P6Pt7mas\_Pterostichus\_masidai\_NCB1  
-X-----CA1C3C4H5P6Pt7kyu\_Pterostichus\_kyushuensis\_NCB1  
-X-----CA1C3C4H5P6Pt7macro\_Pterostichus\_macrocephalus\_NCB1  
-X-----CA1C3C4H5P6Pt7yak\_Pterostichus\_yakushimanus\_NCB1  
-X-----CA1C3C4H5P6Pt7muc\_Pterostichus\_mucronatus\_NCB1  
-X-----CA1C3C4H5P6Pt7abac\_Pterostichus\_abaciformis\_NCB1  
-X-----CA1C3C4H5P6Pt7sin\_Pterostichus\_sincerus\_NCB1  
-X-----CA1C3C4H5P6Pt7prae\_Pterostichus\_praedo\_NCB1  
-X-----CA1C3C4H5P6Pt7macr\_Pterostichus\_macrogenys\_NCB1  
-X-----CA1C3C4H5P6Pt7koh\_Pterostichus\_koheii\_NCB1  
-X-----CA1C3C4H5P6Pt7seu\_Pterostichus\_seunglaki\_NCB1  
-X-----CA1C3C4H5P6Pt7micr\_Pterostichus\_microps\_NCB1  
-X-----CA1C3C4H5P6Pt7bel\_Pterostichus\_bellatrix\_NCB1  
-X-----CA1C3C4H5P6Pt7opa\_Pterostichus\_opacipennis\_NCB1  
-X-----CA1C3C4H5P6Pt7mir\_Pterostichus\_mirificus\_NCB1  
-X-----CA1C3C4H5P6Pt7spic\_Pterostichus\_spiculifer\_NCB1  
-X-----CA1C3C4H5P6Pt7dan\_Pterostichus\_dandonis\_NCB1  
-X-----CA1C3C4H5P6Pt7cris\_Pterostichus\_cristatoides\_NCB1  
-X-----CA1C3C4H5P6Pt7kat\_Pterostichus\_katashinensis\_NCB1  
-X-----CA1C3C4H5P6Pt7asy\_Pterostichus\_asymmetricus\_NCB1  
-X-----CA1C3C4H5P6Pt7bie\_Pterostichus\_biexcisus\_NCB1  
-X-----CA1C3C4H5P6Pt7fuj1\_Pterostichus\_fujimurai\_NCB1  
-X-----CA1C3C4H5P6Pt7shib\_Pterostichus\_shibatai\_NCB1  
-X-----CA1C3C4H5P6Pt7tao\_Pterostichus\_taoi\_NCB1  
-X-----CA1C3C4H5P6Pt7bis\_Pterostichus\_bisetosus\_NCB1  
-X-----CA1C3C4H5P6Pt7uen\_Pterostichus\_uenoi\_NCB1  
-X-----CA1C3C4H5P6Pt7dai\_Pterostichus\_daisenicus\_NCB1  
-XX-----CA1C3C4H5H6Ha7ind\_Harpalus\_indigenus\_NCB1  
-XXXX-----CA1C3\_Caraboidea\_sp2\_amei.idba.182\_MMG\_ANNOT\_FROM\_TREE  
-XX-----CA1C3C4H5H6Br7ver\_Bradycellus\_verbasci\_NCB1  
XXXXXXXXXXXX-CA1C3C4H5H6Br7ruf\_Bradycellus\_ruficollis\_amei.idba.124\_MERGED\_MMG\_ANNOT\_FROM\_BARCODE  
-XX-----CA1C3C4H5H6D1c7pla\_Dicheirotrichus\_placidus\_NCB1  
-XX-----CA1C3C4H5H6D1c7obs\_Dicheirotrichus\_obsoletus\_NCB1  
-X-----CA1C3C4H5H6Br7sha\_Bradycellus\_sharpi\_NCB1

-XX-----XX-CA1C3C4H5H6Br7har\_Bradycellus\_harpalinus NCBI  
-XX-----XX-CA1C3C4H5H6Acu7par\_Acupalpus\_parvulus NCBI  
-XX-----XX-CA1C3C4H5H6Ant7con\_Anthracus\_consputus NCBI  
-XX-----CA1C3C4H5H6Acu7ele\_Acupalpus\_elegans NCBI  
-XX-----XX-CA1C3C4H5H6St7lec\_Stenolophus\_lecontei NCBI  
-XXX-----XX-CA1C3C4H5H6St7teu\_Stenolophus\_teunonus NCBI  
-XX-----CA1C3C4H5H6St7mix\_Stenolophus\_mixtus NCBI  
-XX-----XX-CA1C3C4H5H6Acu7exi\_Acupalpus\_exiguus NCBI  
-XX-----XX-CA1C3C4H5H6Acu7dub\_Acupalpus\_dubius NCBI  
-XX-----XX-CA1C3C4H5H6Acu7mer\_Acupalpus\_meridianus NCBI  
-XX-----XX-CA1C3C4H5H6An7bin\_Anisodactylus\_binotatus NCBI  
-XX-----CA1C3C4H5H6An7vir\_Anisodactylus\_virens NCBI  
-XXXXXX-X-CA1C3C4H5H6An7poe\_Anisodactylus\_poeciloides amie.idba.172\_MERGED\_MMG\_ANNOT\_FROM\_BARCODE  
-XX-----CA1C3C4H5H6An7san\_Anisodactylus\_sanctaerucis NCBI  
-XX-----XX-CA1C3C4H5H6Pe7KA02001\_Pelmatellus\_KA02001 NCBI  
-X-----XX-CA1C3C4H5H6Sc7obl\_Scybalicus\_oblongisculus NCBI  
-XX-----XX-CA1C3C4H5H6Di7cor\_Discoderus\_cordicollis NCBI  
-XX-----XX-CA1C3C4H5H6Ha7att\_Harpalus\_attenuatus NCBI  
-XX-----XX-CA1C3C4H5H6Ha7her\_Harpalus\_herbivagus NCBI  
-XX-----XX-CA1C3C4H5H6Ha7rub\_Harpalus\_rubripes NCBI  
-XX-----XX-CA1C3C4H5H6Ha7ruf\_Harpalus\_rufipalpis NCBI  
-XX-----XX-CA1C3C4H5H6Ha7hon\_Harpalus\_honestus NCBI  
-XX-----XX-CA1C3C4H5H6Op7lat\_Ophonus\_laticollis NCBI  
-XX-----XX-CA1C3C4H5H6Dix7sph\_Dixus\_sphaerocephalus NCBI  
-XXXXXXXXXXXXXXXX-CA1C3\_Caraboidea\_sp9\_Soil.idba.30\_MMG\_ANNOT\_FROM\_TREE  
-X-----X-CA1C3C4H5H6Dix7cap\_Dixus\_capitatus NCBI  
-XX-----XX-CA1C3C4H5H6Gra7Gartus\_Gartus NCBI  
-XXX-----CA1C3C4H5H6Cry7ten\_Cryptophonus\_tenebrosus amie.idba.193\_MERGED\_MMG\_ANNOT\_FROM\_BARCODE  
-XX-----XX-CA1C3C4H5H6Op7sch\_Ophonus\_schaubergerianus NCBI  
-XX-----XX-CA1C3C4H5H6Op7cri\_Ophonus\_cribricollis NCBI  
-XX-----XX-CA1C3C4H5H6Ha7lat\_Harpalus\_latus NCBI  
-XX-----XX-CA1C3C4H5H6Ha7gri\_Harpalus\_griseus NCBI  
-XX-----XX-CA1C3C4H5H6Ha7calc\_Harpalus\_calceatus NCBI  
-XX-----XX-CA1C3C4H5H6Ha7dim\_Harpalus\_dimidiatus NCBI  
-XXXXXXXXXXXX-CA1C3C4H5H6Op7ard\_Ophonus\_ardosiacus Soil.idba.8\_MMG\_ANNOT\_FROM\_TREE  
-XX-----XX-CA1C3C4H5H6Ha7pen\_Harpalus\_pensylvanicus NCBI  
-XXX-----X-CA1C3C4H5H6Ha7rufi\_Harpalus\_rufipes NCBI  
-XX-----XX-CA1C3C4H5H6Ha7dist\_Harpalus\_distans NCBI  
-XX-----XX-CA1C3C4H5H6Op7azu\_Ophonus\_azureus NCBI  
-XX-----XX-CA1C3C4H5H6Ha7anx\_Harpalus\_anxius NCBI  
-XX-----XX-CA1C3C4H5H6Ha7ser\_Harpalus\_serripes NCBI  
-XXX-----XXX-CA1C3C4H5H6Ha7aff\_Harpalus\_affinis NCBI  
-XX-----XX-CA1C3C4H5H6Pa7pec\_Paraeutrichopus\_pecoudi NCBI  
-XX-----XX-CA1C3C4P15S6P17inc\_Platyderus\_incertans NCBI  
-XX-----XX-CA1C3C4P15S6P17var\_Platyderus\_varians NCBI  
-XX-----X-CA1C3C4H5P6An7CR2009\_Ancholeus\_CR2009 NCBI  
-XX-----XX-CA1C3C4H5P6Po7cup\_Poecilus\_cupreus NCBI  
-XX-----XX-CA1C3C4H5P6Po7sci\_Poecilus\_scitulus NCBI  
-XX-----XX-CA1C3C4H5P6Po7ver\_Poecilus\_versicolor NCBI  
-XX-----X-CA1C3C4H5P6Po7pur\_Poecilus\_purpurascens NCBI  
-XXXXXXXXXXXX-CA1C3C4H5Hex6He7ter\_Hexagonia\_terminalis JX412768  
-XXXXXXXXXXXX-X-CA1C3C4H5Pa6Cr7nob\_Craspedophorus\_nobilis JX412738  
-XX-----X-CA1C3C4P15S6Am7gau\_Amaroschema\_gaudini NCBI  
-XX-----XX-CA1C3C4L15C6Ch7pal\_Chlaenius\_pallipes NCBI  
-XX-----XX-CA1C3C4L15C6Ch7cos\_Chlaenius\_costiger NCBI  
-XX-----XX-CA1C3C4L15C6Ch7ben\_Chlaenius\_bengalensis NCBI  
-XX-----XX-CA1C3C4P15P6Ag7pun\_Agonum\_punctiforme NCBI  
-XX-----XX-CA1C3C4P15P6Ag7oct\_Agonum\_octopunctatum NCBI  
-XX-----XX-CA1C3C4P15P6Ag7pal\_Agonum\_palustre NCBI  
-XXXXXXXXXXXX-XXX-CA1C3C4P15P6Ag7mue\_Agonum\_muelleri JX412835\_MERGED  
-XX-----XX-CA1C3C4P15P6Ag7mar\_Agonum\_marginatum NCBI  
-XXX-----XXX-CA1C3C4P15P6An7dor\_Anchomenus\_dorsalis NCBI  
-XX-----XX-CA1C3C4P15P6Ag7ext\_Agonum\_extensicolle NCBI  
-XX-----XX-CA1C3C4P15P6No7BMNH668190\_Notagonum\_BMNH668190 NCBI  
-XX-----XX-CA1C3C4H5P6Co7BMNH668196\_Colpodes\_BMNH668196 NCBI  
-XX-----XX-CA1C3C4H5P6Co7BMNH668191\_Colpodes\_BMNH668191 NCBI  
-XX-----XX-CA1C3C4H5L6Lo7KA01997\_Loxandrus\_KA01997 NCBI  
-X-----X-CA1C3C4P15P6B17sph\_Blackburnia\_sphodriiformis NCBI  
-X-----X-CA1C3C4P15P6B17mut\_Blackburnia\_mutabilis NCBI  
-X-----X-CA1C3C4P15P6B17hil\_Blackburnia\_hilaris NCBI  
-X-----X-CA1C3C4P15P6B17frac\_Blackburnia\_fractistriata NCBI  
-X-----X-CA1C3C4P15P6B17mus\_Blackburnia\_muscicola NCBI  
-X-----X-CA1C3C4P15P6B17lim\_Blackburnia\_limbatata NCBI  
-X-----X-CA1C3C4P15P6B17pos\_Blackburnia\_posticata NCBI  
-X-----X-CA1C3C4P15P6B17luc\_Blackburnia\_lucipetens NCBI  
-X-----X-CA1C3C4P15P6B17rup\_Blackburnia\_rupicola NCBI  
-X-----X-CA1C3C4P15P6B17mol\_Blackburnia\_molokaiensis NCBI  
-X-----X-CA1C3C4P15P6B17pav\_Blackburnia\_pavida NCBI  
-X-----X-CA1C3C4P15P6B17asq\_Blackburnia\_asquithi NCBI  
-X-----X-CA1C3C4P15P6B17alt\_Blackburnia\_alternans NCBI  
-X-----X-CA1C3C4P15P6No7sub\_Notagonum\_submetallicum NCBI  
-X-----X-CA1C3C4P15P6B17lan\_Blackburnia\_lanaiensis NCBI  
-X-----X-CA1C3C4P15P6B17haw\_Blackburnia\_hawaiiensis NCBI  
-X-----X-CA1C3C4P15P6B17for\_Blackburnia\_fordi NCBI  
-X-----X-CA1C3C4P15P6B17fos\_Blackburnia\_fossipennis NCBI  
-X-----X-CA1C3C4P15P6B17kuk\_Blackburnia\_kukui NCBI  
-X-----X-CA1C3C4P15P6B17cos\_Blackburnia\_costata NCBI  
-X-----XX-X-CA1C3C4L15L6L17pun\_Licinus\_punctatulus NCBI  
-XX-----X-CA1C3C4H5Z6Am7Ing\_Amara\_ingenua NCBI  
-X-----X-CA1C3C4P15P6B17pol\_Blackburnia\_polhemusi NCBI  
-XX-----XX-CA1C3C4P15P6O17rot\_Olisthopus\_rotundatus NCBI  
-X-----X-CA1C3C4P15P6B17pun\_Blackburnia\_puncticeps NCBI  
-XXX-----XXX-CA1C3C4P15P6Pa7alb\_Parachus\_albipes NCBI  
-X-----X-CA1C3C4P15P6B17puk\_Blackburnia\_pukalaina NCBI  
-X-----X-CA1C3C4P15P6B17fra\_Blackburnia\_fracta NCBI  
-X-----X-CA1C3C4P15P6B17lon\_Blackburnia\_longipes NCBI  
-X-----X-CA1C3C4P15P6B17opt\_Blackburnia\_optata NCBI  
-X-----X-CA1C3C4P15P6B17fri\_Blackburnia\_frigida NCBI  
-X-----X-CA1C3C4P15P6B17kam\_Blackburnia\_kamehameha NCBI  
-X-----X-CA1C3C4P15P6B17hih\_Blackburnia\_hihia NCBI

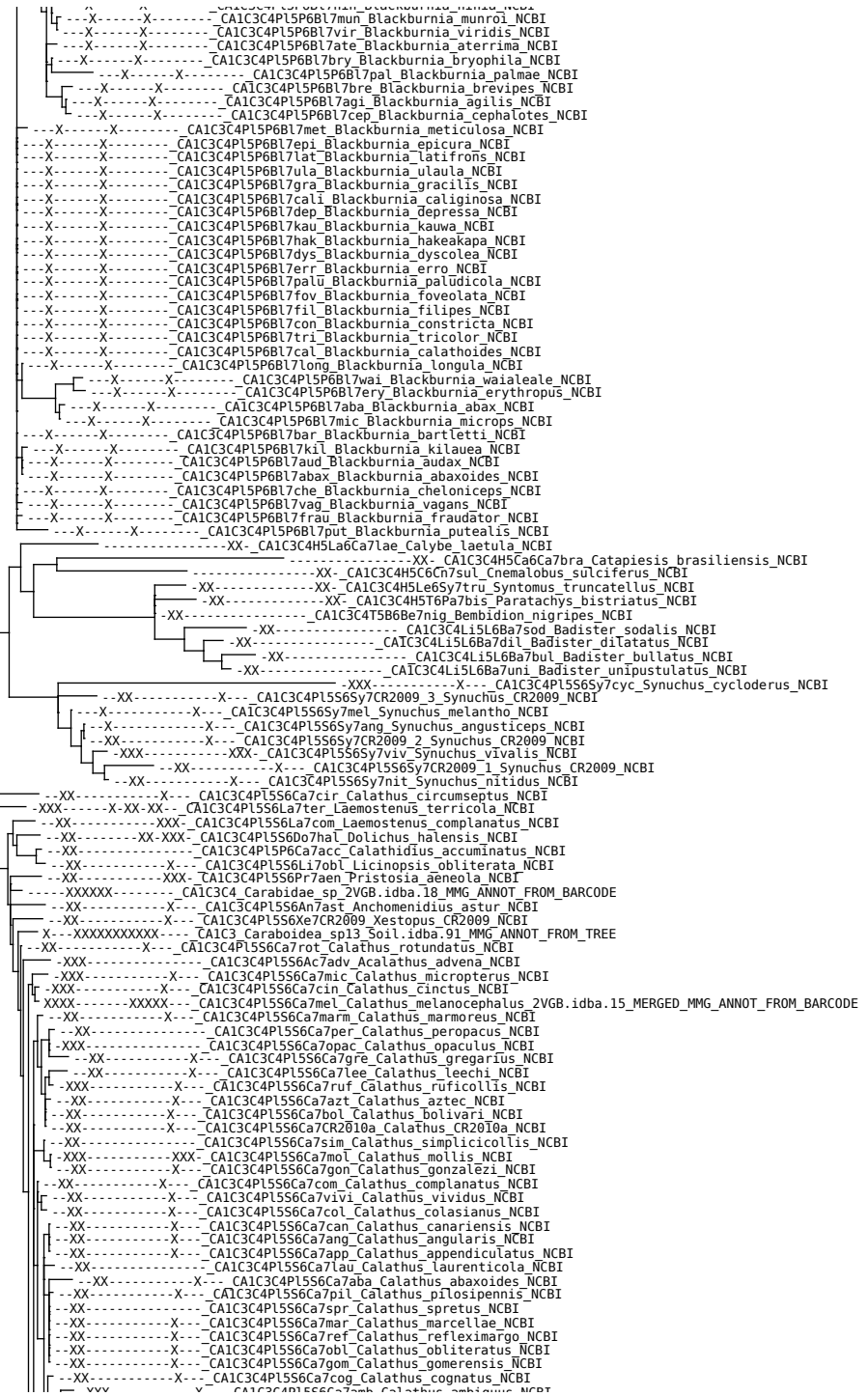





Phylogenetic tree showing relationships between various species, primarily in the Scirtidae and Pseudomicrocra genera. The tree is rooted on the left and branches out to the right. Species names are listed on the right side of the tree, often followed by their NCBI accession numbers. The tree is annotated with 'X' and 'XX' characters, likely indicating specific characteristics or data points for each species. The species names include:

- CP1Sci354RK0162 Scirtidae RK0162 NCBI
- CP1Sci354RK0165 Scirtidae RK0165 NCBI
- CP1Sci354RK0159 Scirtidae RK0159 NCBI
- CP1Sci354Sc7pin Scirtes pinjarraensis NCBI
- CP1Sci35407f10 Ora floccosa NCBI
- CP1Sci354Sc7ex0 Scirtes exoletus NCBI
- CP1Sci354Sc7mic Scirtes microrotundus NCBI
- CP1Sci354Sc7int Scirtes interstinctus NCBI
- CP1Sci354Sc7bri Scirtes brisbanensis NCBI
- CP1Sci354Ex7ruf Exochomoscirtes ruforotundus NCBI
- CP1Sci354Ps7cin Pseudomicrocra cincta NCBI
- CP1Sci354Ps7New Pseudomicrocra NewenMP NCBI
- CP1Sci354Ps7han Pseudomicrocra hangayi NCBI
- CP1Sci354Ps7par Pseudomicrocra parva NCBI
- CP1Sci354Ps7CW227 Pseudomicrocra CW227 NCBI
- CP1Sci354Ps7vari Pseudomicrocra variegata NCBI
- CP1Sci354Ps7CW231 Pseudomicrocra CW231 NCBI
- CP1Sci354Ma7cra Macrohelodes crassus NCBI
- CP1Sci354Pr7dis Prionocyphon discoideus NCBI
- CP1Sci354Pr7sex Prionocyphon sexmaculatus NCBI
- CP1Sci354Ps7dav Pseudomicrocra davidsoni NCBI
- CP1Sci354Ps7des Pseudomicrocra desraeae NCBI
- CP1Sci354Ps7ori Pseudomicrocra orientalis NCBI
- CP1Sci354Ps7str Pseudomicrocra Strathblane NCBI
- CP1Sci354Ps7spi Pseudomicrocra spilita NCBI
- CP1Sci354Ps7ant Pseudomicrocra anthophilia NCBI
- CP1Sci354Pr7ser Prionocyphon serricornis NCBI
- CP1Sci354 Scirtidae sp\_JX412728
- CP1Sci354Het7aus Heterocyphon australis NCBI
- CP1Sci354Ma7thu Macrohelodes thunguttiensis NCBI
- CP1Sci354Ma7spi Macrohelodes spinapennis NCBI
- CP1Sci354Ma7luc Macrohelodes lucidis NCBI
- CP1Sci354Pe7CW400 Peneveronatus CW400 NCBI
- CP1Sci354Pe7mac Peneveronatus macedonensis NCBI
- CP1Sci354Ps7ang Pseudomicrocra angulata NCBI
- CP1Sci354Het7mon Heterocyphon montanus NCBI
- CP1Sci354Het7dec Heterocyphon decussatus NCBI
- CP1Sci354Het7tri Heterocyphon triangularis NCBI
- CP1Sci354Het7kei Heterocyphon keiraensis NCBI
- CP1Sci354Het7elo Heterocyphon elongatus NCBI
- CP1Sci354He7obs Herthania obscurata NCBI
- CP1Sci354Ps7min Pseudomicrocra minor NCBI
- CP1Sci354Ac7mac Accolabass maculatus NCBI
- CP1Sci354Ac7vic Accolabass victoriensis NCBI
- CP1Sci354Het7spe Heterocyphon spencei NCBI
- CP1Sci354Ps7ruf Pseudomicrocra rufusensis NCBI
- CP1Sci354Ac7par Accolabass parvus NCBI
- CP1Sci354Ps7atk Pseudomicrocra atkinsoni NCBI
- CP1Sci354Ps7oc Pseudomicrocra occidentalis NCBI
- CP1Sci354JH2010 Scirtidae JH2010 NCBI
- CP1Sci354Ps7pic Pseudomicrocra picta NCBI
- CP1Sci354RK0166 Scirtidae RK0166 NCBI
- CP1Sci354Ps7Sty Pseudomicrocra StyxForest NCBI
- CP1Sci354Ps7var Pseudomicrocra variabilis NCBI
- CP1Sci354Ps7unc Pseudomicrocra uncata NCBI
- CP1Sci354Co7BMNH696331 Contacyphon BMNH696331 NCBI
- CP1Sci354RK0161 Scirtidae RK0161 NCBI
- CP1Sci354Co7cam Contacyphon camp NCBI
- CP1Sci354Co7Neu Contacyphon Neusiedlersee NCBI
- CP1Sci354Co7lae Contacyphon laevipennis NCBI
- CP1Sci354Cy7var Cyphon variabilis 2VGB.idba.12\_MMG\_ANNOT\_FROM\_BARCODE
- CP1Sci354Cy7 Cyphon sp\_NC\_011320
- CP1Sci354Co7BT0012 Contacyphon BT0012 NCBI
- CP1Sci354Co7hil Contacyphon hilaris NCBI
- CP1Sci354Co7pub Contacyphon pubescens NCBI
- CP1Sci354Co7var Contacyphon variabilis NCBI
- CP1Sci354Co7pad Contacyphon padi NCBI
- CP1Sci354Co7phr Contacyphon phragmiteticola NCBI
- CP1Sci354Ps7hyl Pseudomicrocra hylaios NCBI
- CP1Sci354Ps7oll Pseudomicrocra olliffi NCBI
- CP1Sci354Mac7sca Macrodiscillus scalaris NCBI
- CP1Sci354Pr7ins Prionocyphon insolitus NCBI
- CP1Sci354Pr7lam Prionocyphon lamingtonensis NCBI
- CP1Sci354Pr7lat Prionocyphon latummandibularis NCBI
- CP1Sci354Pr7mac Prionocyphon macroflavidus NCBI
- CP1Sci354Co7och Contacyphon ochraceus NCBI
- CP1Sci354Eu7aqu Eurycyphon aquilus NCBI
- CP1Sci354Eu7ful Eurycyphon fulvus NCBI
- CP1Sci354Co7lin Contacyphon lindensis NCBI
- CP1Sci354Co7She Contacyphon SherbrookForest NCBI
- CP1Sci354Co7CW300 Contacyphon CW300 NCBI
- CP1Sci354Co7Cem Contacyphon CementCK NCBI
- CP1Sci354Co7Dor Contacyphon Dorriggo NCBI
- CP1Sci354Co7War Contacyphon Warra NCBI
- CP1Sci354Co7CW340 Contacyphon CW340 NCBI
- CP1Sci354Co7Can Contacyphon Canal NCBI
- CP1Sci354Co7Rd Contacyphon Rd NCBI
- CP1Sci354Au7Fr0 Austrocyphon FrodshamsPass NCBI
- CP1Sci354Au7f1a Austrocyphon flagellifer NCBI
- CP1Sci354Co7Gir Contacyphon GirraweenNP NCBI
- CP1Sci354Au7pic Austrocyphon pictus NCBI
- CP1Sci354Au7fur Austrocyphon furcatus NCBI
- CP1Sci354Au7tri Austrocyphon tribulator NCBI
- CP1Sci354Au7spi Austrocyphon spiculifer NCBI
- CP1Sci354Au7fen Austrocyphon fenestratus NCBI
- CP1Sci354Au7wat Austrocyphon watisi NCBI
- CP1Sci354Eu7APV2001 Eucinetus APV2001 NCBI
- CP1Sci354Eu7 Eucinetus sp\_2mie.idba.97\_MMG\_ANNOT\_FROM\_BARCODE
- CP1Sci354Eu7 Eucinetus sp\_1mie.idba.155\_MMG\_ANNOT\_FROM\_BARCODE
- CP1Sci354Eu7hae Eucinetus haemorrhoidolis\_842710\_Eucinetidae\_Eucinetus\_idba\_contig\_14\_MERGED





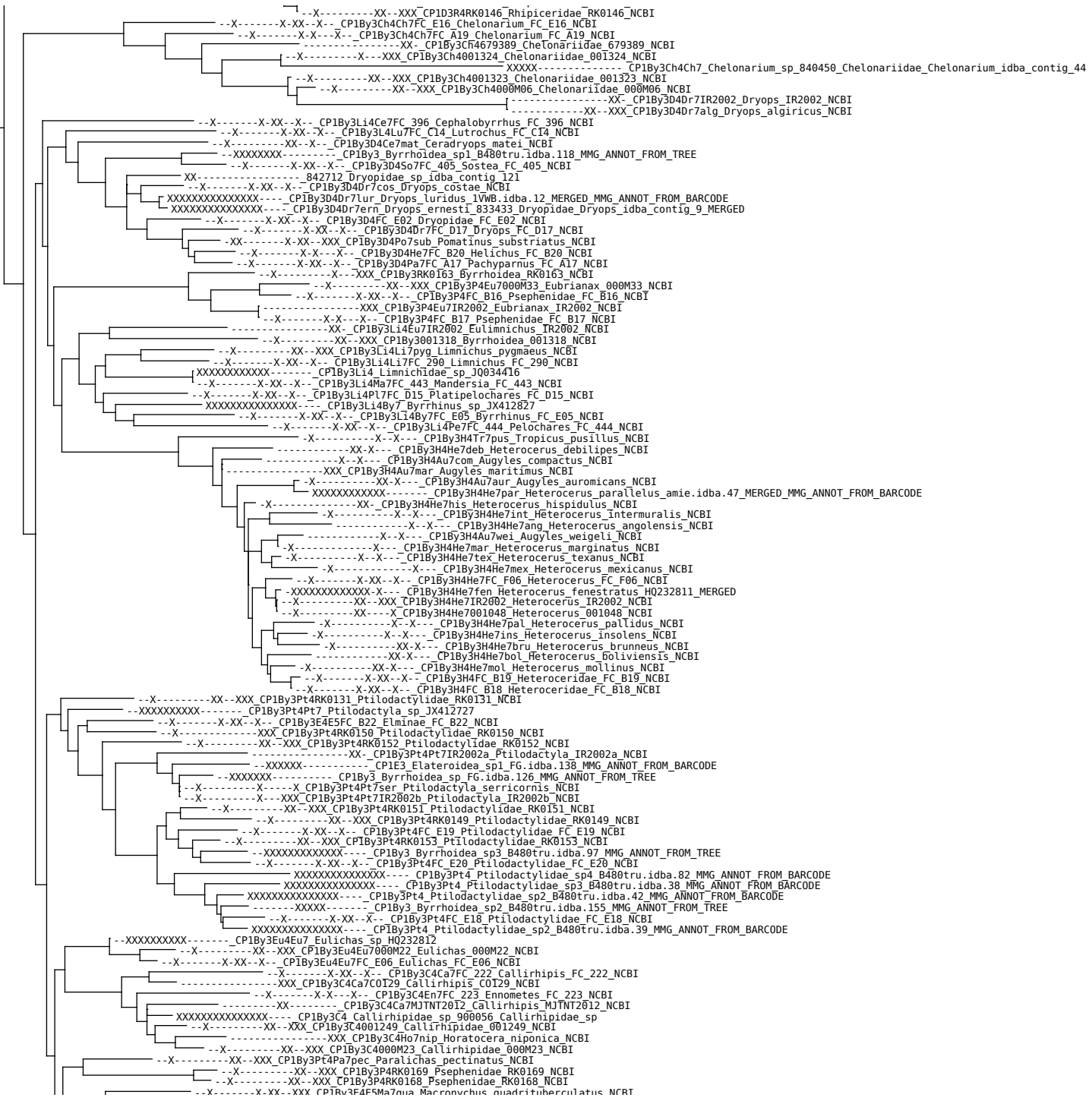

-X-----XX-XXX\_CP1D3R4R0146\_Rhipiceridae\_RK0146\_NCBI  
-X-----X-XX-X-CP1By3Ch4Ch7FC\_E16\_Chelonarium\_FC\_E16\_NCBI  
-X-----X-X-X-CP1By3Ch4Ch7FC\_A19\_Chelonarium\_FC\_A19\_NCBI  
-X-----X-XX-CP1By3C4679389\_Cheloniariidae\_679389\_NCBI  
-X-----X-XXX\_CP1By3Ch4001324\_Cheloniariidae\_001324\_NCBI  
-X-----X-XXX-CP1By3Ch4Ch7\_Chelonarium\_sp\_840450\_Cheloniariidae\_Chelonarium\_idba\_contig\_44  
-X-----XX-XXX\_CP1By3Ch4001323\_Cheloniariidae\_001323\_NCBI  
-X-----X-XXX\_CP1By3Ch4000M06\_Cheloniariidae\_000M06\_NCBI  
-X-----XX-CP1By3D4Dr7IR2002\_Dryops\_IR2002\_NCBI  
-X-----XX-CP1By3D4Dr7alg\_Dryops\_algiricus\_NCBI  
-X-----X-XX-X-CP1By3L14Ce7FC\_396\_Cephalobyrrhus\_FC\_396\_NCBI  
-X-----X-XX-X-CP1By3L4Lu7FC\_C14\_Lutrochus\_FC\_C14\_NCBI  
-X-----XX-X-CP1By3D4Ce7mat\_Ceradryops\_matei\_NCBI  
-XXXXXXXX-CP1By3\_Byrrhoidea\_sp1\_B480tru.idba.118\_MMG\_ANNOT\_FROM\_TREE  
-X-----X-XX-X-CP1By3D4S07FC\_405\_Sostea\_FC\_405\_NCBI  
XX-----84212\_Dryopidae\_sp\_idba\_contig\_121  
-X-----X-XX-X-CP1By3D4Dr7cos\_Dryops\_cos\_NCBI  
XXXXXXXXXXXXXXXX-CP1By3D4Dr7Iern\_Dryops\_luridus\_1VWB.idba.12\_MERGED\_MMG\_ANNOT\_FROM\_BARCODE  
XXXXXXXXXXXXXXXX-CP1By3D4Dr7ern\_Dryops\_ernesti\_833433\_Dryopidae\_Dryops\_idba\_contig\_9\_MERGED  
-X-----X-XX-X-CP1By3D4FC\_E02\_Dryopidae\_FC\_E02\_NCBI  
-X-----X-XX-X-CP1By3D4Dr7FC\_D17\_Dryops\_FC\_D17\_NCBI  
-XX-----X-XX-XXX\_CP1By3D4Po7sub\_Pomatinus\_substriatus\_NCBI  
-X-----X-X-X-CP1By3D4He7FC\_B20\_Helichus\_FC\_B20\_NCBI  
-X-----X-XX-X-CP1By3D4Pa7FC\_A17\_Pachyparnus\_FC\_A17\_NCBI  
-X-----X-XXX\_CP1By3Rk0163\_Byrrhoidea\_RK0163\_NCBI  
-X-----X-XX-XXX\_CP1By3P4Eu7000M33\_Eubrianax\_000M33\_NCBI  
-X-----X-XX-CP1By3P4FC\_B16\_Psephenidae\_FC\_B16\_NCBI  
-X-----X-XXX\_CP1By3P4Eu7IR2002\_Eubrianax\_IR2002\_NCBI  
-X-----X-X-X-CP1By3P4FC\_B17\_Psephenidae\_FC\_B17\_NCBI  
-XX-----CP1By3L14Eu7IR2002\_Eulimnichus\_IR2002\_NCBI  
-X-----XX-XXX\_CP1By3001318\_Byrrhoidea\_001318\_NCBI  
-X-----XX-XXX\_CP1By3Li4Li7pyg\_Limnichus\_pygmaeus\_NCBI  
-X-----X-XX-X-CP1By3Li4Li7FC\_290\_Limnichus\_FC\_290\_NCBI  
XXXXXXXXXXXXXXXX-CP1By3Li4\_Limnichidae\_sp\_J0034416  
-X-----X-XX-X-CP1By3L14Ma7FC\_443\_Mandersia\_FC\_443\_NCBI  
-X-----X-XX-X-CP1By3L14P17FC\_D15\_Platipelochares\_FC\_D15\_NCBI  
XXXXXXXXXXXXXXXX-CP1By3L14B7\_Byrrhinus\_sp\_JX412827  
-X-----X-XX-X-CP1By3L14By7FC\_E05\_Byrrhinus\_FC\_E05\_NCBI  
-X-----X-XX-X-CP1By3L14Pe7FC\_444\_Pelochares\_FC\_444\_NCBI  
-X-----X-X-CP1By3H4Tr7pus\_Tropicus\_pusillus\_NCBI  
-XX-----CP1By3H4He7deb\_Heterocerus\_debilipes\_NCBI  
-X-----X-CP1By3H4Au7com\_Augyles\_compactus\_NCBI  
-XXX-CP1By3H4Au7mar\_Augyles\_maritimus\_NCBI  
-X-----XX-X-CP1By3H4Au7aur\_Augyles\_auricans\_NCBI  
XXXXXXXXXXXXXXXX-CP1By3H4He7par\_Heterocerus\_parallelus\_ame.idba.47\_MERGED\_MMG\_ANNOT\_FROM\_BARCODE  
-X-----XX-CP1By3H4He7his\_Heterocerus\_hispidulus\_NCBI  
-X-----X-X-CP1By3H4He7int\_Heterocerus\_intermuralis\_NCBI  
-X-----X-X-CP1By3H4He7ang\_Heterocerus\_angolensis\_NCBI  
-X-----X-CP1By3H4Au7wei\_Augyles\_weiwei1\_NCBI  
-X-----X-CP1By3H4He7mar\_Heterocerus\_marginatus\_NCBI  
-X-----X-X-CP1By3H4He7tex\_Heterocerus\_texanus\_NCBI  
-X-----X-CP1By3H4He7mex\_Heterocerus\_mexicanus\_NCBI  
-X-----X-XX-X-CP1By3H4He7FC\_F06\_Heterocerus\_FC\_F06\_NCBI  
-XXXXXXXXXXXXXXXX-CP1By3H4He7fen\_Heterocerus\_fenestratus\_HQ232811\_MERGED  
-X-----XX-XXX\_CP1By3H4He7IR2002\_Heterocerus\_IR2002\_NCBI  
-X-----XX-CP1By3H4He7001048\_Heterocerus\_001048\_NCBI  
-X-----X-X-CP1By3H4He7pal\_Heterocerus\_pallidus\_NCBI  
-X-----X-X-CP1By3H4He7ins\_Heterocerus\_insolens\_NCBI  
-X-----X-XX-X-CP1By3H4He7br\_Heterocerus\_bruneus\_NCBI  
-X-----XX-X-CP1By3H4He7bol\_Heterocerus\_bolivianus\_NCBI  
-X-----XX-X-CP1By3H4He7mol\_Heterocerus\_mollinus\_NCBI  
-X-----X-XX-X-CP1By3H4FC\_B19\_Heteroceridae\_FC\_B19\_NCBI  
-X-----X-XX-X-CP1By3H4FC\_B18\_Heteroceridae\_FC\_B18\_NCBI  
-X-----XX-XXX\_CP1By3Pt4Rk0131\_Ptilodactylidae\_RK0131\_NCBI  
-XXXXXXXX-CP1By3Pt4Pt7\_Ptilodactyla\_sp\_JX412727  
-X-----X-XX-X-CP1By3E4E5FC\_B22\_Elminae\_FC\_B22\_NCBI  
-X-----XXX\_CP1By3Pt4Rk0150\_Ptilodactylidae\_RK0150\_NCBI  
-X-----XX-XXX\_CP1By3Pt4Rk0152\_Ptilodactylidae\_RK0152\_NCBI  
-X-----X-CP1By3Pt4Pt7IR2002a\_Ptilodactyla\_IR2002a\_NCBI  
-XXXXXX-CP1E3\_Elateroidea\_sp1\_FG.idba.138\_MMG\_ANNOT\_FROM\_BARCODE  
-XXXXXXXX-CP1By3\_Byrrhoidea\_sp\_FG.idba.126\_MMG\_ANNOT\_FROM\_TREE  
-X-----X-CP1By3Pt4Pt7ser\_Ptilodactyla\_serricornis\_NCBI  
-X-----X-XXX\_CP1By3Pt4Pt7IR2002b\_Ptilodactyla\_IR2002b\_NCBI  
-X-----XX-XXX\_CP1By3Pt4Rk0151\_Ptilodactylidae\_RK0151\_NCBI  
-X-----XX-XXX\_CP1By3Pt4Rk0149\_Ptilodactylidae\_RK0149\_NCBI  
-X-----X-XX-X-CP1By3Pt4FC\_E19\_Ptilodactylidae\_FC\_E19\_NCBI  
-X-----X-XX-CP1By3Pt4Rk0153\_Ptilodactylidae\_RK0153\_NCBI  
-XXXXXXXXXXXXXXXX-CP1By3\_Byrrhoidea\_sp3\_B480tru.idba.97\_MMG\_ANNOT\_FROM\_TREE  
-X-----X-XX-X-CP1By3Pt4FC\_E20\_Ptilodactylidae\_FC\_E20\_NCBI  
XXXXXXXXXXXXXXXX-CP1By3Pt4\_Ptilodactylidae\_sp4\_B480tru.idba.82\_MMG\_ANNOT\_FROM\_BARCODE  
XXXXXXXXXXXXXXXX-CP1By3Pt4\_Ptilodactylidae\_sp3\_B480tru.idba.38\_MMG\_ANNOT\_FROM\_BARCODE  
XXXXXXXXXXXXXXXX-CP1By3Pt4\_Ptilodactylidae\_sp2\_B480tru.idba.42\_MMG\_ANNOT\_FROM\_BARCODE  
-XXXXX-CP1By3\_Byrrhoidea\_sp2\_B480tru.idba.155\_MMG\_ANNOT\_FROM\_TREE  
-X-----X-XX-X-CP1By3Pt4FC\_E18\_Ptilodactylidae\_FC\_E18\_NCBI  
XXXXXXXXXXXXXXXX-CP1By3Pt4\_Ptilodactylidae\_sp2\_B480tru.idba.39\_MMG\_ANNOT\_FROM\_BARCODE  
-XXXXXXXX-CP1By3Eu4Eu7\_Eulichas\_sp\_HQ232812  
-X-----XX-XXX\_CP1By3Eu4Eu7000M22\_Eulichas\_000M22\_NCBI  
-X-----X-XX-X-CP1By3Eu4Eu7FC\_E06\_Eulichas\_FC\_E06\_NCBI  
-X-----X-XX-X-CP1By3C4Ca7FC\_222\_Callirhipis\_FC\_222\_NCBI  
-XXX-CP1By3C4Ca7C0I29\_Callirhipis\_C0I29\_NCBI  
-X-----X-X-X-CP1By3C4Ca7FC\_223\_Enometes\_FC\_223\_NCBI  
-XX-----CP1By3C4Ca7M1TNT20I2\_Callirhipis\_M1TNT20I2\_NCBI  
XXXXXXXXXXXXXXXX-CP1By3C4\_Callirhipidae\_sp\_900056\_Callirhipidae\_sp  
-X-----XX-XXX\_CP1By3C4001249\_Callirhipidae\_001249\_NCBI  
-X-----XXX\_CP1By3C4Ho7nip\_Horatocera\_niponica\_NCBI  
-X-----XX-XXX\_CP1By3C4000M23\_Callirhipidae\_000M23\_NCBI  
-X-----XX-XXX\_CP1By3Pt4Pa7pec\_Paralichas\_pectinatus\_NCBI  
-X-----XX-XXX\_CP1By3P4Rk0169\_Psephenidae\_RK0169\_NCBI  
-X-----XX-XXX\_CP1By3P4Rk0168\_Psephenidae\_RK0168\_NCBI  
-X-----X-XX-XXX\_CP1Tru3F4F5Ma7ma\_Macromyrmex\_madriventris\_NCBI

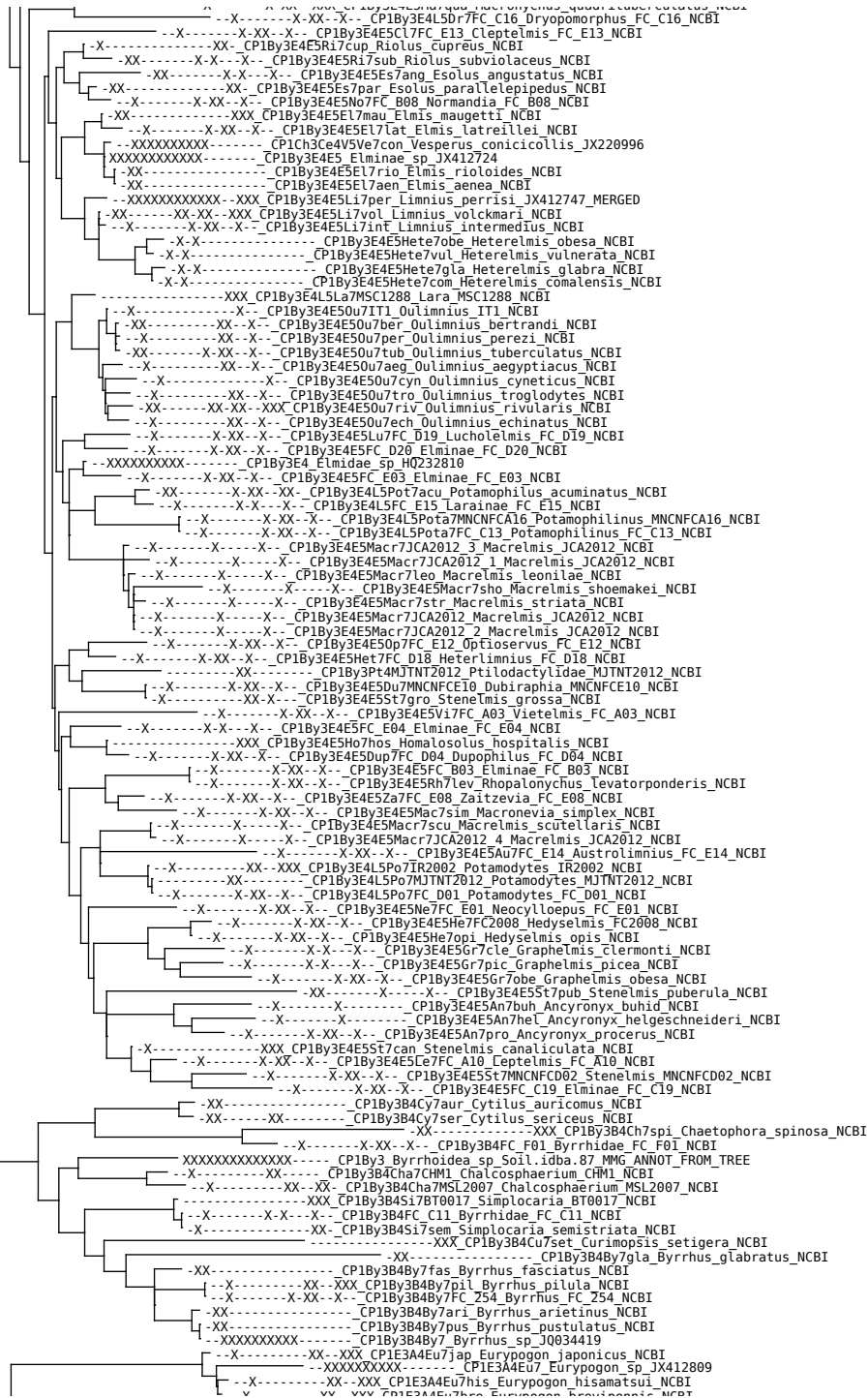



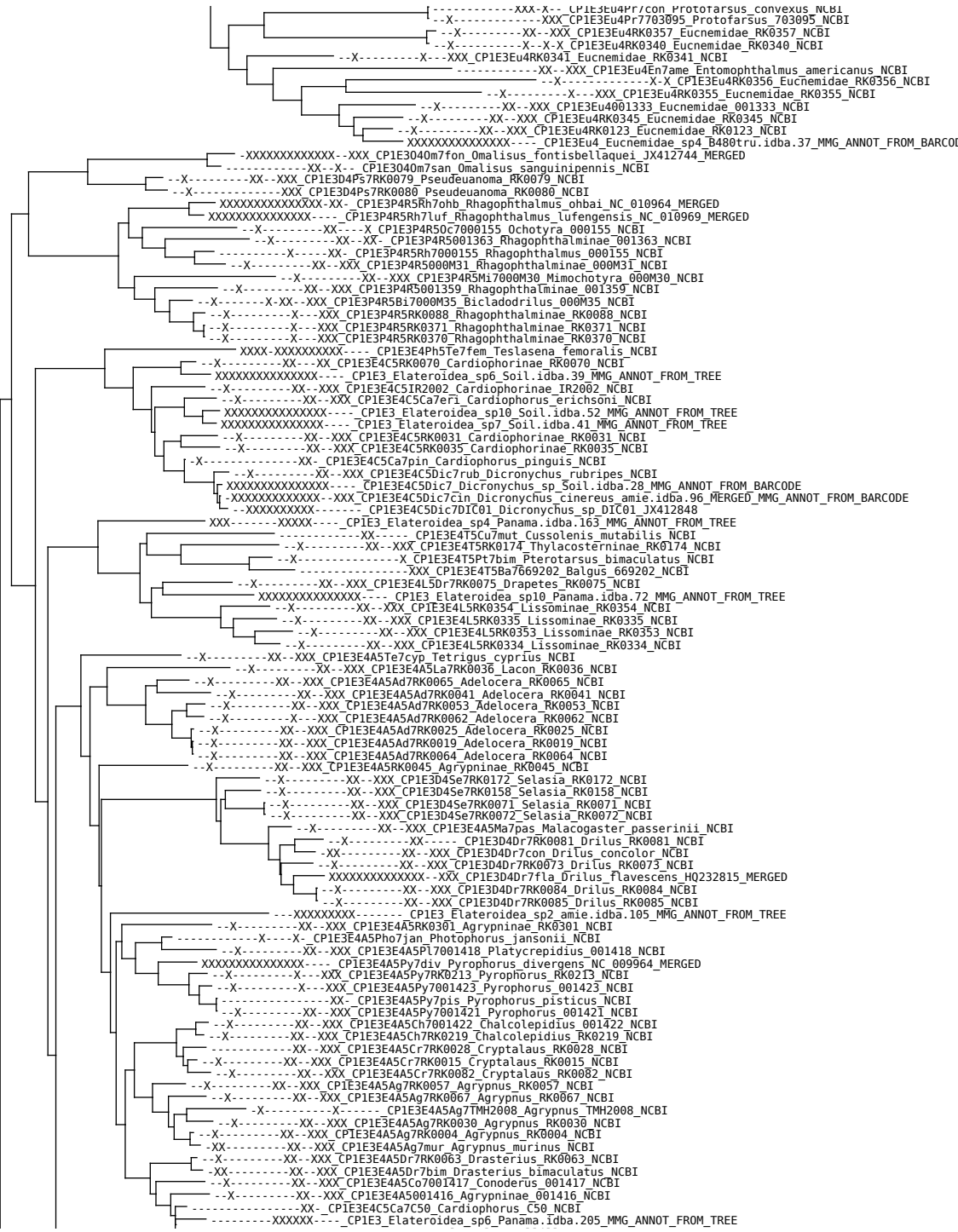

-X-.....XX-.....CP1E3E4A5Aeo7mel\_Aeolus mellillus NCBI  
-X-.....XX-XXX\_CP1E3E4E5Pa7gut\_Panspæus\_guTlatus NCBI  
XXXXXXXXXXXX\_CP1E3E4E5Hy7pini\_Hyroganus\_inctus amie.idba.58 MERGED\_MMG\_ANNOT\_FROM\_BARCODE  
-X-.....XX-XXX\_CP1E3E4E5Rk0403\_Hemlopinæe RK0403 NCBI  
-X-.....XX-XXX\_CP1E3E4E5Rk0020\_Elaterinæe RK0020 NCBI  
-X-.....XX-XXX\_CP1E3E4E5Rk0066\_Elaterinæe RK0066 NCBI  
-XX-.....CP1E3E4E5Am7nigr\_Ampedus nigroflavus NCBI  
-X-.....XX-XXX\_CP1E3E4E5E17Rk0013\_Elater RK0013 NCBI  
XXXXXXXXXXXX\_CP1E3\_Elateroidea sp10 amie.idba.41 MMG\_ANNOT\_FROM\_TREE  
-X-.....XX-XXX\_CP1E3E4E5Mu7001414\_Mulsanteus 001414 NCBI  
-X-.....XX-XXX\_CP1E3E4E5An7Rk0061\_Anchastus RK0061 NCBI  
-X-.....XX-XXX\_CP1E3E4E5An7Rk0060\_Anchastus RK0060 NCBI  
-X-.....XX-XXX\_CP1E3E4E5An7Rk0056\_Anchastus RK0056 NCBI  
-X-.....XX-XXX\_CP1E3E4E5An7Rk0051\_Anchastus RK0051 NCBI  
-X-.....XX-XXX\_CP1E3E4Ce5Ce7Rk0142\_Cebrio RK0142 NCBI  
-XXX\_CP1E3Ceb4Se7DDM0602\_Selonodon\_DDM0602 NCBI  
XXXXXXXXXXXX679376\_Cebrioninæe sp.idba.contig.5  
-X-.....XX-XXX\_CP1E3E4Ce5679376\_Cebrioninæe 679376 NCBI  
XXXXXXXXXXXX\_CP1E3E4E5Da7mar\_Dalopius marginatus BIUK.idba.34 MERGED\_MMG\_ANNOT\_FROM\_BARCODE  
-X-.....X-.....CP1E3E4E5Ag7cri\_Agriotes criddlei NCBI  
XXXXXXXXXXXX\_CP1E3E4E5Id7pic\_Idolus picipennis amie.idba.67 MERGED\_MMG\_ANNOT\_FROM\_BARCODE  
XXXXXXXXXXXX\_CP1E3E4E5Ad7rac\_Adrastus rachifer amie.idba.32 MERGED\_MMG\_ANNOT\_FROM\_BARCODE  
-X-.....XX-XXX\_CP1E3E4E5Rk0048\_Elaterinæe RK0048 NCBI  
-X-.....XX-XXX\_CP1E3E4E5Rk0059\_Elaterinæe RK0059 NCBI  
-X-.....XX-XXX\_CP1E3E4E5Rk0016\_Elaterinæe RK0016 NCBI  
-X-.....XX-XXX\_CP1E3E4E5Rk0017\_Elaterinæe RK0017 NCBI  
-X-.....XX-XXX\_CP1E3E4E5Rk0026\_Elaterinæe RK0026 NCBI  
-X-.....XX-XXX\_CP1E3E4E5Rk0027\_Elaterinæe RK0027 NCBI  
-X-.....XXX\_CP1E3E4E5001413\_Elaterinæe 001413 NCBI  
-XX-.....CP1E3E4E5Ag7pro\_Agriotes proximus NCBI  
-X-.....XX-XXX\_CP1E3E4E5Ag7acu\_Agriotes acuminatus NCBI  
XXXXXXXXXXXX\_CP1E3E4E5Ag7ust\_Agriotes ustulatus JX412737 MERGED  
XXXXXXXXXXXX\_CP1E3E4E5Ag7obs\_Agriotes obscurus 2VGB.idba.10 MERGED\_MMG\_ANNOT\_FROM\_BARCODE  
-X-.....XX-CP1E3E4E5Ag7lin\_Agriotes lineatus NCBI  
-X-.....XX-CP1E3E4E5Ag7ogu\_Agriotes ogoæ NCBI  
-X-.....X-.....CP1E3E4E5Ag7spu\_Agriotes spufator NCBI  
-X-.....X-.....CP1E3E4E5Ag7sor\_Agriotes sordidus NCBI  
XXXXXXXXXXXX\_CP1E3\_Elateroidea sp5 Soil.idba.37 MMG\_ANNOT\_FROM\_TREE  
-XX-XXX\_CP1E3E4001237\_Elateridæe 001237 NCBI  
-X-.....XX-XXX\_CP1E3E4E5A07001415\_Anoplischiu 001415 NCBI  
-X-.....XX-XXX\_CP1E3E4E5Rk0310\_Elaterinæe RK0310 NCBI  
-X-.....XX-XXX\_CP1E3E4E5Rk0404\_Elaterinæe RK0404 NCBI  
-X-.....XX-XXX\_CP1E3E4E5Rk0203\_Elaterinæe RK0203 NCBI  
-X-.....XX-XXX\_CP1E3E4E5Rk0406\_Elaterinæe RK0406 NCBI  
-X-.....XX-XXX\_CP1E3E4E5Rk0095\_Ludiosche RK0095 NCBI  
-X-.....XX-XXX\_CP1E3E4E5L7Rk0024\_Ludiosche RK0024 NCBI  
-XX-.....XX-CP1E3E4E5P7tib\_Procraerus tibialis NCBI  
-X-.....XX-XXX\_CP1E3E4E5Rk0400\_Elaterinæe RK0400 NCBI  
XXXXXXXXXXXX\_CP1E3E4\_Elateridæe sp1\_Panama.idba.156 MMG\_ANNOT\_FROM\_BARCODE  
XXXXXXXXXXXX\_CP1E3\_Elateroidea sp8\_Panama.idba.220 MMG\_ANNOT\_FROM\_TREE  
XXXXXXXXXXXX\_CP1E3E4\_Elateridæe sp2\_B480tru.idba.41 MMG\_ANNOT\_FROM\_BARCODE  
XXXXXXXXXXXX\_CP1E3E4\_Elateridæe sp2\_B480tru.idba.40 MMG\_ANNOT\_FROM\_BARCODE  
-X-.....XX-XXX\_CP1E3E4E5Rk0014\_Denticollinæe RK0014 NCBI  
-X-.....XX-XXX\_CP1E3E4E5T07001420\_Tomicephalus 001420 NCBI  
XXXXXXXXXXXX\_CP1E3E4\_Elateridæe sp3\_B480tru.idba.44 MMG\_ANNOT\_FROM\_BARCODE  
-X-.....XX-XXX\_CP1E3E4E5P7hum\_Priopus humeralis NCBI  
-X-.....XX-XXX\_CP1E3E4E5P7orn\_Priopus ornatus NCBI  
-XX-.....XX-XXX\_CP1E3E4E5Am7san\_Ampedus sanguinolentus NCBI  
-X-.....XX-XXX\_CP1E3E4E5Am7Rk0005\_Ampedus RK0005 NCBI  
-XX-.....XX-XXX\_CP1E3E4E5Am7ruf\_Ampedus rufipennis NCBI  
-X-.....XX-XXX\_CP1E3E4E5Am7Rk0018\_Ampedus RK0018 NCBI  
-XX-.....XX-XXX\_CP1E3E4E5Am7bal\_Ampedus baTteatus NCBI  
-XX-.....CP1E3E4E5Am7nige\_Ampedus nigerrimus NCBI  
-XX-.....XX-XXX\_CP1E3E4E5Am7sin\_Ampedus sinuatus NCBI  
-X-.....XX-XXX\_CP1E3E4E5O7001419\_Octinodes 001419 NCBI  
-X-.....XX-XXX\_CP1E3E4E5O7001419\_Octinodes 001419 NCBI  
XXXXXXXXXXXX\_CP1E3E4\_Elateridæe sp6\_B480tru.idba.94 MMG\_ANNOT\_FROM\_BARCODE  
-X-.....XX-CP1E3E4M5Me7leg\_Melanotus legatus NCBI  
XXXXXXXXXXXX\_CP1E3\_Elateroidea sp8\_Soil.idba.46 MMG\_ANNOT\_FROM\_TREE  
-XX-.....CP1E3E4M5Me7cas\_Melanotus castanipes NCBI  
XXXXXXXXXXXX\_CP1E3E4M5Me7vil\_Melanotus villosus 2VGB.idba.11 MERGED\_MMG\_ANNOT\_FROM\_BARCODE  
-XXXXXXXX-CP1E3E4M5Me7vil\_Melanotus villosus amie.idba.144 MMG\_ANNOT\_FROM\_BARCODE  
-XX-.....CP1E3E4M5Me7ind\_Melanotus indistinctus NCBI  
-XX-.....CP1E3E4M5Me7lan\_Melanotus lanei NCBI  
-XX-.....CP1E3E4M5Me7pil\_Melanotus pilosus NCBI  
-XX-.....CP1E3E4M5Me7ver\_Melanotus verberans NCBI  
-XX-.....CP1E3E4M5Me7sim\_Melanotus similis NCBI  
-XX-.....CP1E3E4M5Me7opa\_Melanotus opacicolis NCBI  
-XX-.....CP1E3E4A5Co7liv\_Conoderus lividus NCBI  
-XX-.....CP1E3E4M5Me7dep\_Melanotus depressus NCBI  
-XX-.....CP1E3E4M5Me7die\_Melanotus dietrichi NCBI  
-XX-.....CP1E3E4M5Me71817\_Melanotus 1817 NCBI  
-XX-.....CP1E3E4M5Me7cri\_Melanotus cribulosus NCBI  
-X-.....XX-XXX\_CP1E3E4Ce5D17Rk0145\_Diplophoenicu RK0145 NCBI  
-X-.....XXXX-CP1E3\_Elateroidea sp4 amie.idba.129 MMG\_ANNOT\_FROM\_TREE  
-XXXX-CP1E3\_Elateroidea sp8 amie.idba.181 MMG\_ANNOT\_FROM\_TREE  
XXXXXXXXXXXX\_CP1E4D5Ca7bip\_Celambus bipustulatus BIUK.idba.31 MERGED\_MMG\_ANNOT\_FROM\_BARCODE  
-X-.....XX-XXX\_CP1E3E4De5An7cur\_Anostirus purpurus NCBI  
XXXXXXXXXXXX\_CP1E3E4De5An7cas\_Anostirus castaneus amie.idba.28 MERGED\_MMG\_ANNOT\_FROM\_BARCODE  
-X-.....XX-XXX\_CP1E3E4D5P17Rk0029\_Platiana RK0029 NCBI  
-X-.....XX-CP1E3E4N5F17cur\_Fleutiauxellus curatus NCBI  
-X-.....XX-XXX\_CP1E3E4N5Z07Rk0044\_Zorocho RK0044 NCBI  
-X-.....XX-XXX\_CP1E3E4N5Z07Rk0043\_Zorocho RK0043 NCBI  
-X-.....XX-XXX\_CP1E3E4N5Q07Rk0049\_Quasimus RK0049 NCBI  
-X-.....XX-CP1E3E4N5Rk0058\_Negastriinæe RK0058 NCBI  
-X-.....XX-XXX\_CP1E3E4N5Q07Rk0050\_Quasimus RK0050 NCBI  
-X-.....XX-CP1E3E4De5Se7cru\_Selatosomus cruciatus NCBI  
-X-.....XX-XXX\_CP1E3E4De5Hy7Rk0042\_Hypolithus RK0042 NCBI  
-X-.....XX-CP1E3E4O5Pe7bab\_Pectocera babai NCBI  
-X-.....XX-CP1E3E4O5Pe7for\_Pectocera fortunei NCBI













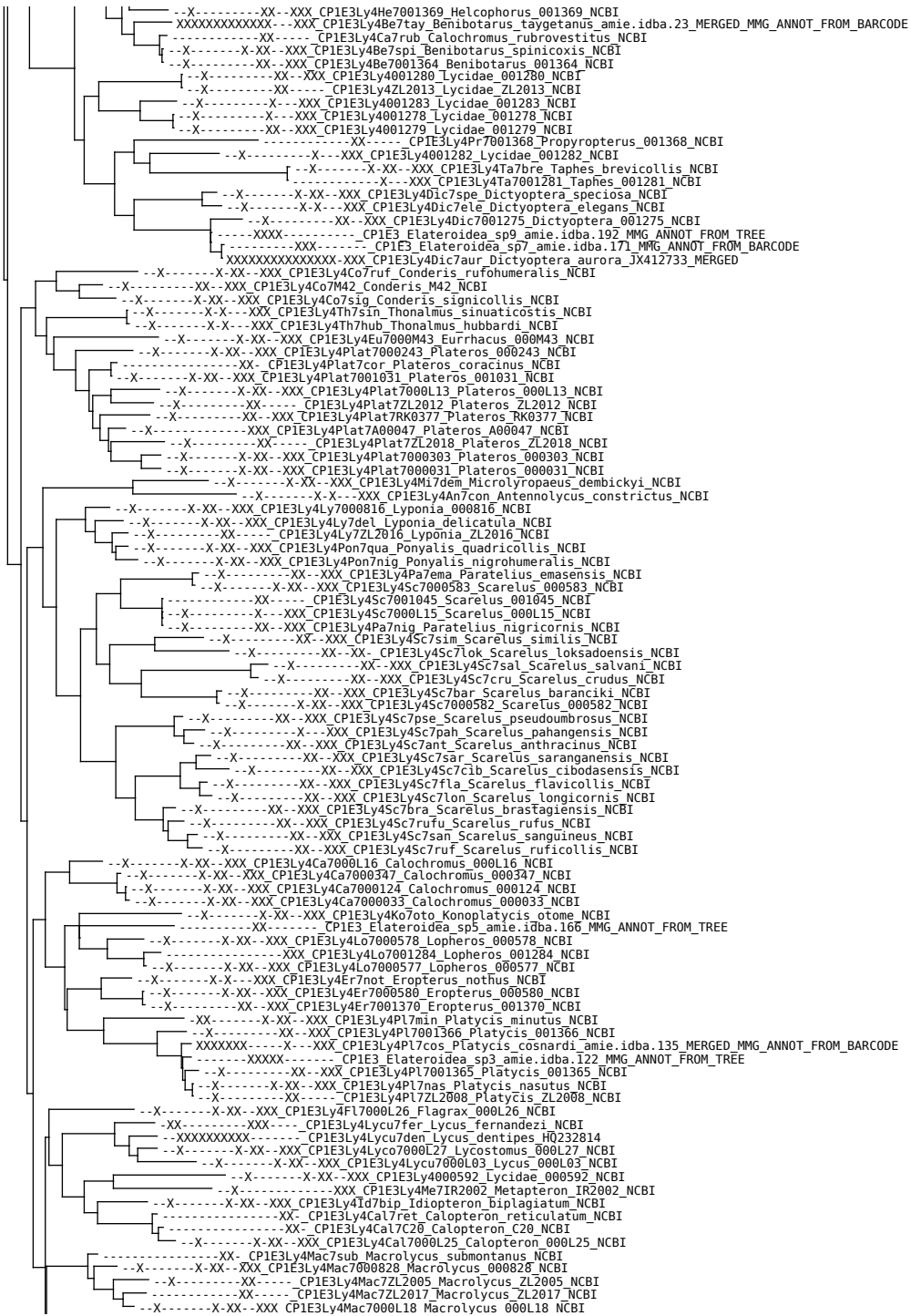



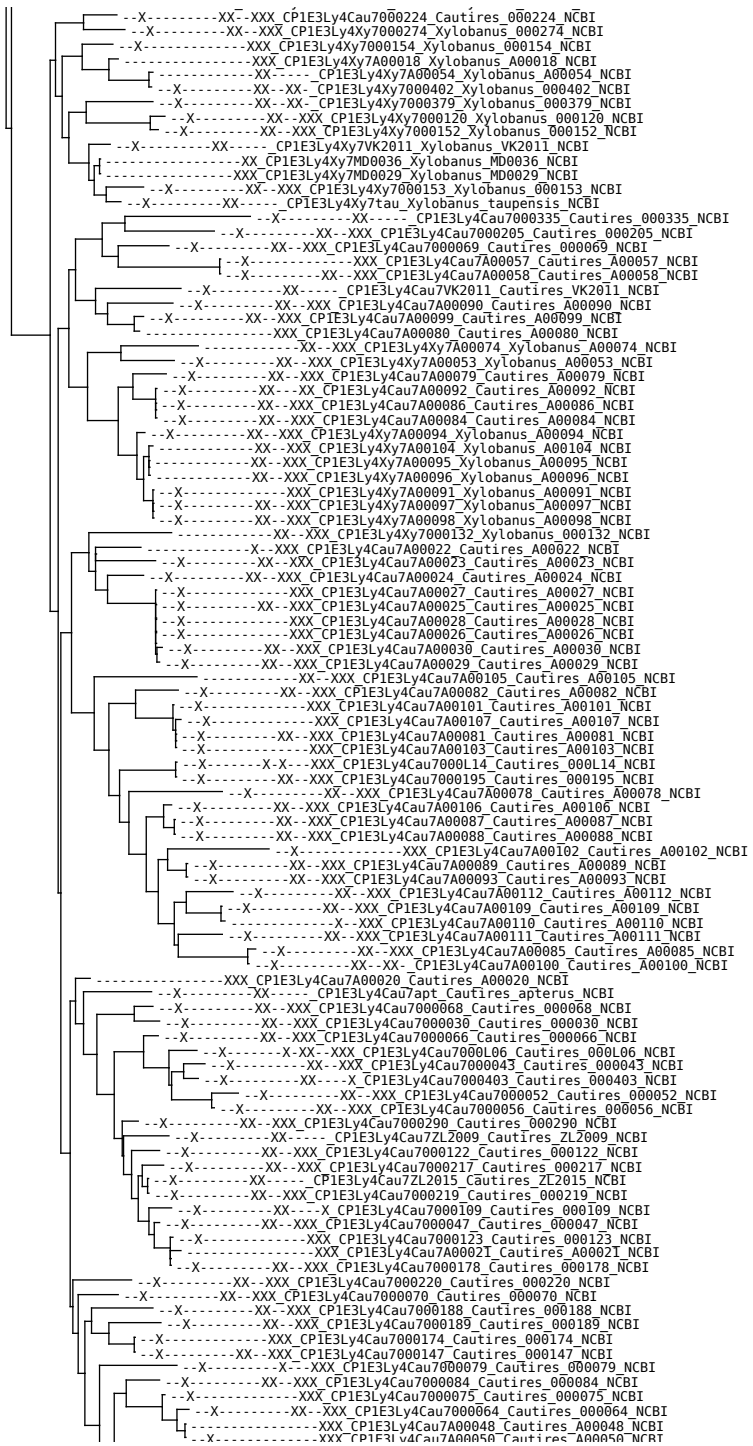



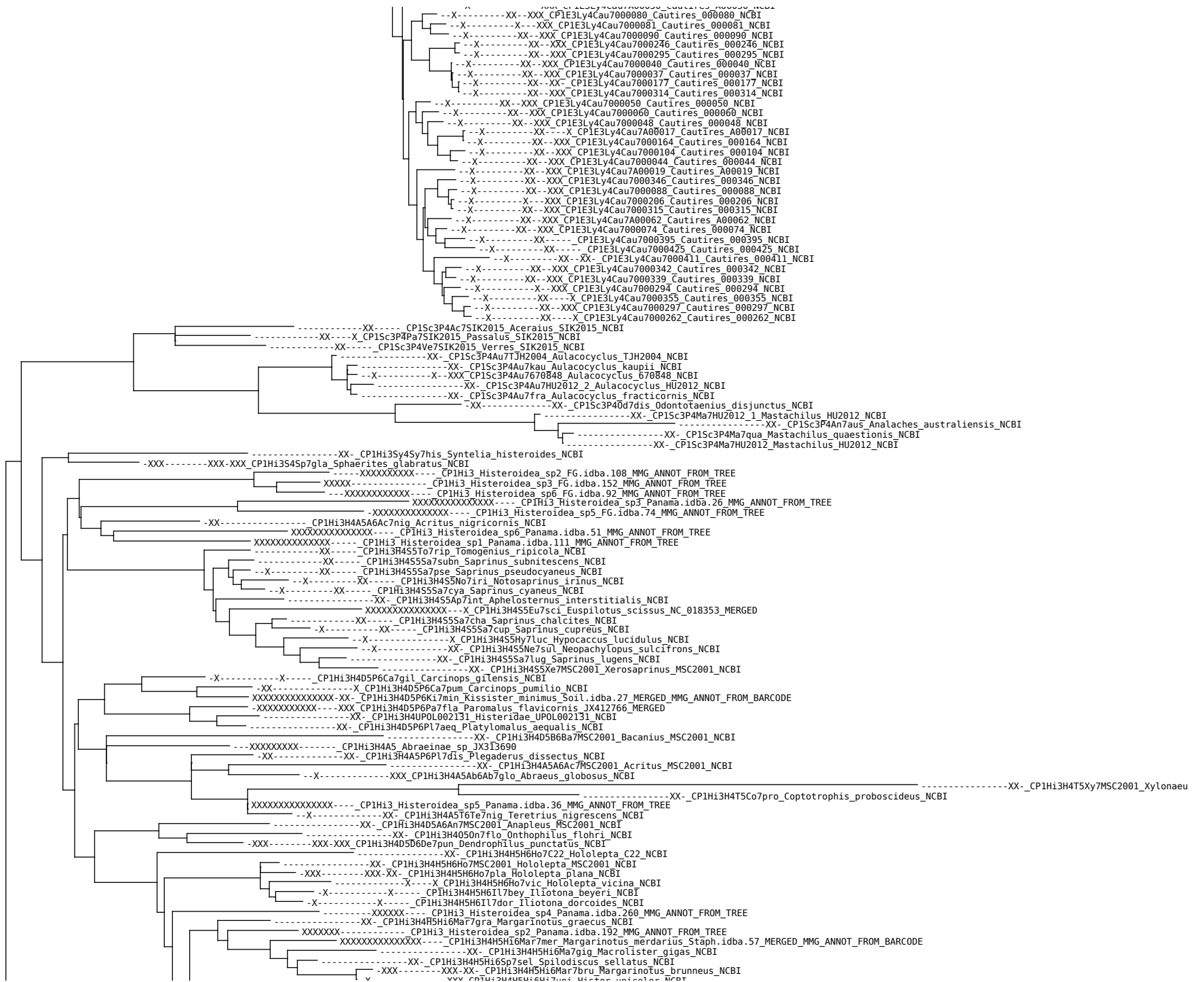

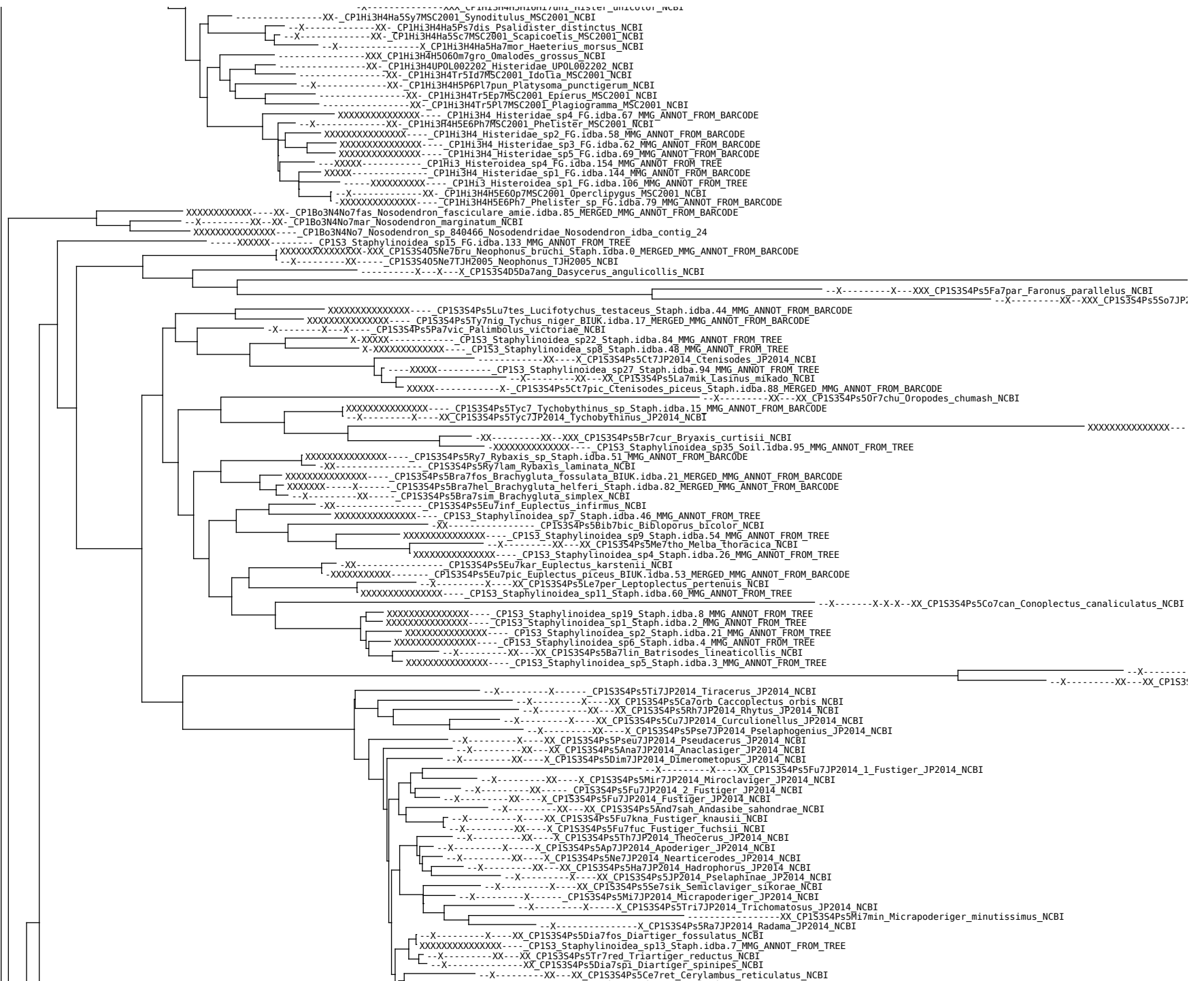



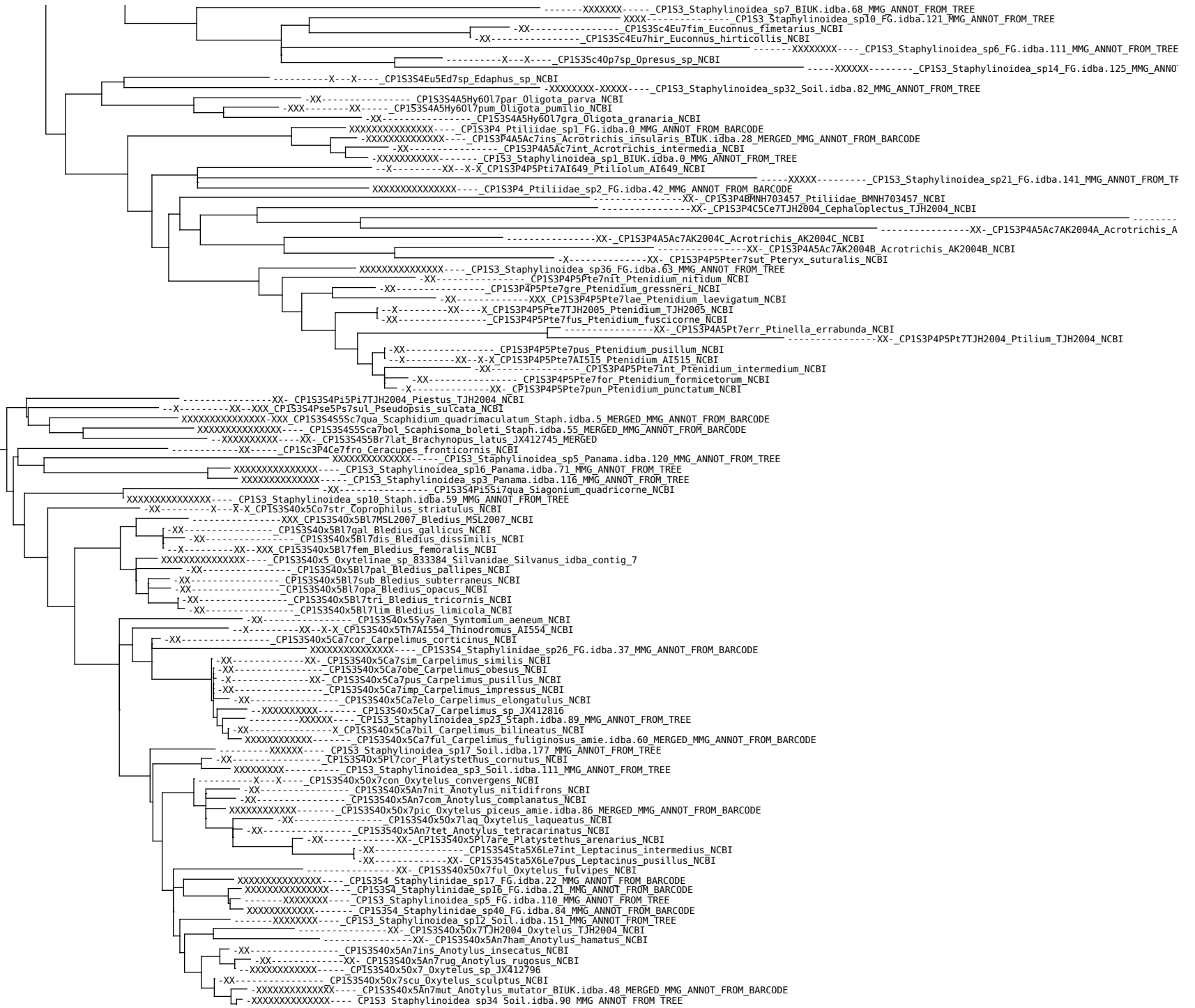

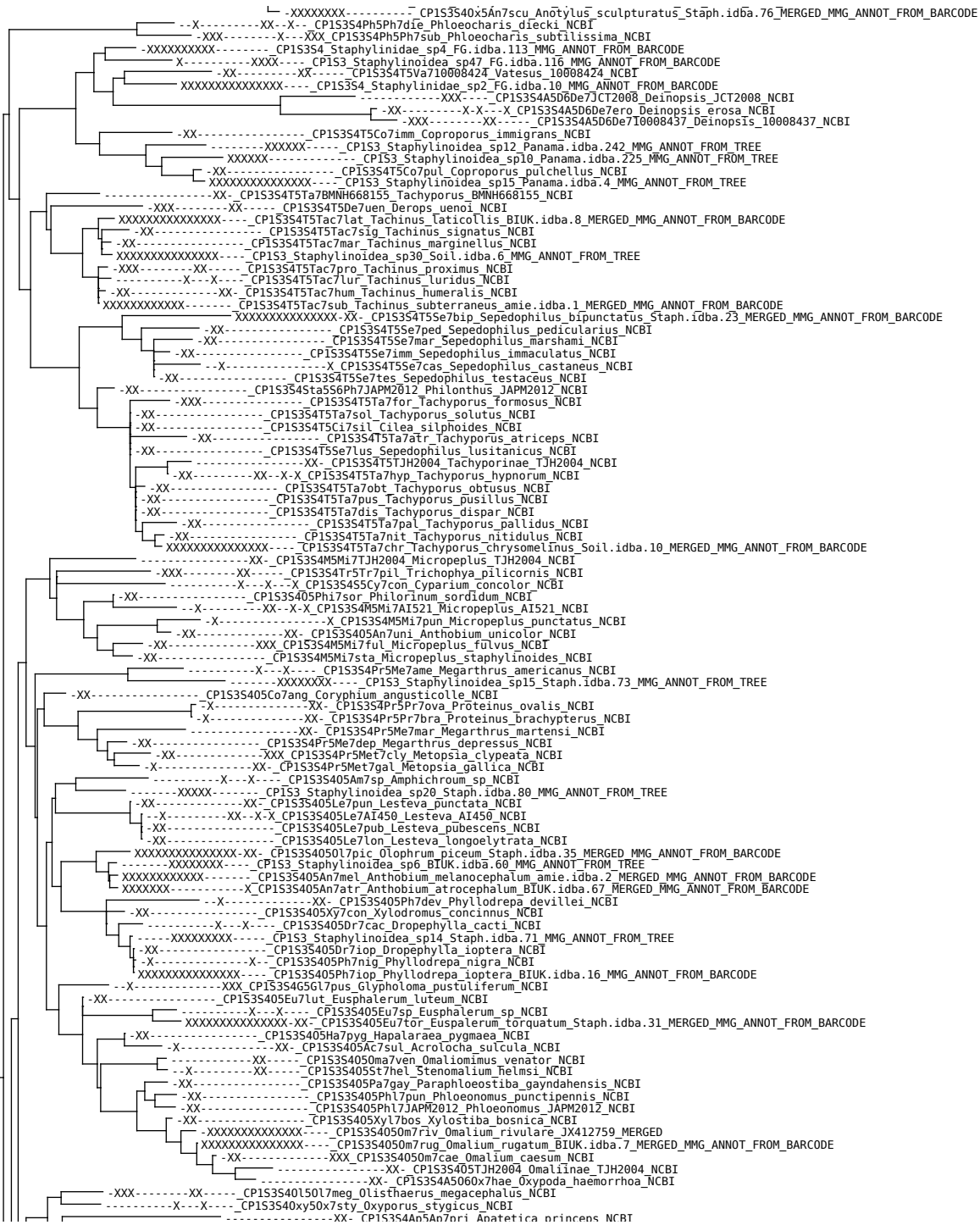





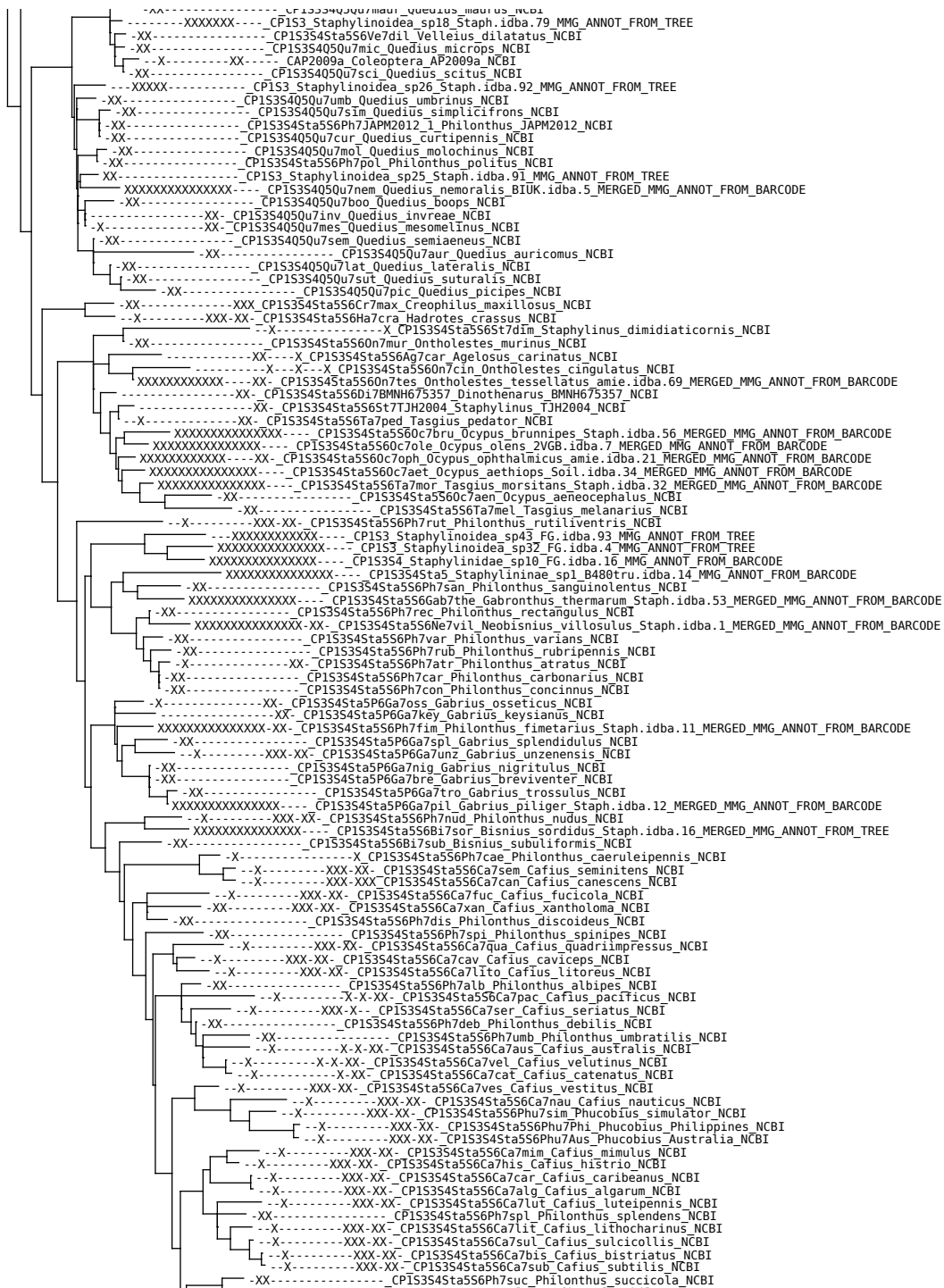





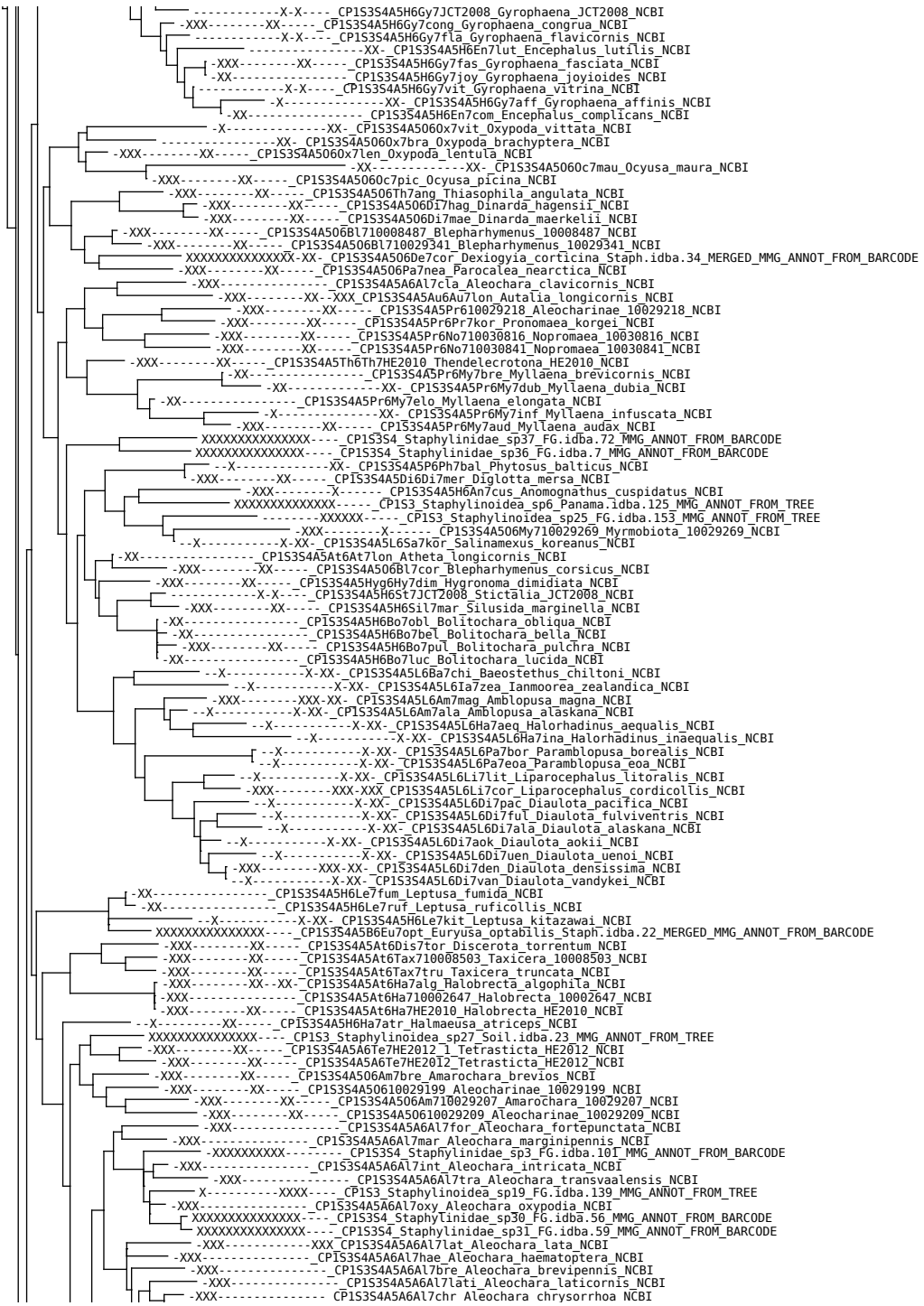

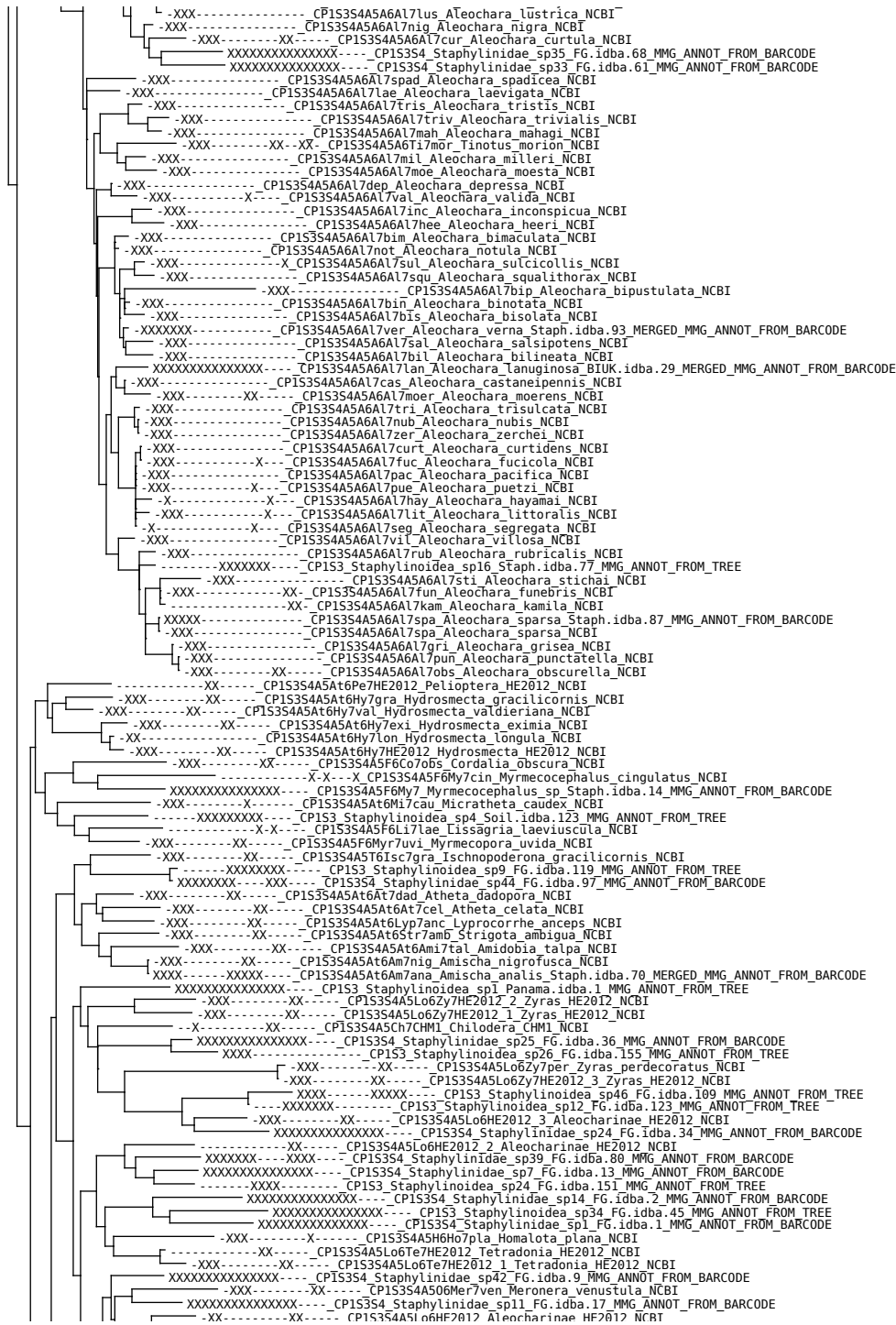

CP1S3S4A5A6A17lus *Aleochara lustrica* NCBI  
CP1S3S4A5A6A17nig *Aleochara nigra* NCBI  
CP1S3S4A5A6A17cur *Aleochara curta* NCBI  
CP1S3S4 Staphylinidae sp35 FG.idba.68 MMG\_ANNOT\_FROM\_BARCODE  
CP1S3S4 Staphylinidae sp33 FG.idba.61 MMG\_ANNOT\_FROM\_BARCODE  
CP1S3S4A5A6A17spad *Aleochara spadicea* NCBI  
CP1S3S4A5A6A17lae *Aleochara laevigata* NCBI  
CP1S3S4A5A6A17tris *Aleochara tristis* NCBI  
CP1S3S4A5A6A17triv *Aleochara trivialis* NCBI  
CP1S3S4A5A6A17mah *Aleochara mahagi* NCBI  
CP1S3S4A5A6A17mor *Tinotus morion* NCBI  
CP1S3S4A5A6A17mil *Aleochara milleri* NCBI  
CP1S3S4A5A6A17moe *Aleochara moesta* NCBI  
CP1S3S4A5A6A17dep *Aleochara depressa* NCBI  
CP1S3S4A5A6A17val *Aleochara valida* NCBI  
CP1S3S4A5A6A17inc *Aleochara inconspicua* NCBI  
CP1S3S4A5A6A17hee *Aleochara heeri* NCBI  
CP1S3S4A5A6A17bim *Aleochara bimaculata* NCBI  
CP1S3S4A5A6A17not *Aleochara notula* NCBI  
CP1S3S4A5A6A17sul *Aleochara sulcicollis* NCBI  
CP1S3S4A5A6A17squ *Aleochara squalithorax* NCBI  
CP1S3S4A5A6A17bip *Aleochara bipustulata* NCBI  
CP1S3S4A5A6A17bin *Aleochara binotata* NCBI  
CP1S3S4A5A6A17bis *Aleochara bisolata* NCBI  
CP1S3S4A5A6A17ver *Aleochara verna* Staph.idba.93 MERGED\_MMG\_ANNOT\_FROM\_BARCODE  
CP1S3S4A5A6A17sal *Aleochara salicetens* NCBI  
CP1S3S4A5A6A17bil *Aleochara bilineata* NCBI  
CP1S3S4A5A6A17lan *Aleochara lanuginosa* BIUK.idba.29 MERGED\_MMG\_ANNOT\_FROM\_BARCODE  
CP1S3S4A5A6A17cas *Aleochara castaneipennis* NCBI  
CP1S3S4A5A6A17moer *Aleochara moerens* NCBI  
CP1S3S4A5A6A17tri *Aleochara trisulcata* NCBI  
CP1S3S4A5A6A17nub *Aleochara nubis* NCBI  
CP1S3S4A5A6A17zer *Aleochara zerchei* NCBI  
CP1S3S4A5A6A17curt *Aleochara curtidens* NCBI  
CP1S3S4A5A6A17fuc *Aleochara fucicola* NCBI  
CP1S3S4A5A6A17pac *Aleochara pacifica* NCBI  
CP1S3S4A5A6A17pue *Aleochara puetzi* NCBI  
CP1S3S4A5A6A17hay *Aleochara hayamai* NCBI  
CP1S3S4A5A6A17lit *Aleochara littoralis* NCBI  
CP1S3S4A5A6A17seg *Aleochara segregata* NCBI  
CP1S3S4A5A6A17vil *Aleochara villosa* NCBI  
CP1S3S4A5A6A17rub *Aleochara rubricalis* NCBI  
CP1S3 Staphylinidae sp16 Staph.idba.77 MMG\_ANNOT\_FROM\_TREE  
CP1S3S4A5A6A17sti *Aleochara stichai* NCBI  
CP1S3S4A5A6A17fun *Aleochara funebris* NCBI  
CP1S3S4A5A6A17kam *Aleochara kamita* NCBI  
CP1S3S4A5A6A17spa *Aleochara sparsa* Staph.idba.87 MMG\_ANNOT\_FROM\_BARCODE  
CP1S3S4A5A6A17spa *Aleochara sparsa* NCBI  
CP1S3S4A5A6A17gri *Aleochara grisea* NCBI  
CP1S3S4A5A6A17pun *Aleochara punctatella* NCBI  
CP1S3S4A5A6A17obs *Aleochara obscurella* NCBI  
CP1S3S4A5A6A17pe7HE2012 *Pelioptera HE2012* NCBI  
CP1S3S4A5A6A17gry *Hydrosmehta gracilicornis* NCBI  
CP1S3S4A5A6A17val *Hydrosmehta valdieriana* NCBI  
CP1S3S4A5A6A17ex1 *Hydrosmehta eximia* NCBI  
CP1S3S4A5A6A17lon *Hydrosmehta longula* NCBI  
CP1S3S4A5A6A17HE2012 *Hydrosmehta HE2012* NCBI  
CP1S3S4A5A6A17obs *Cordulia obscura* NCBI  
CP1S3S4A5A6A17F6M7 *Myrmecocephalus cingulatus* NCBI  
CP1S3S4A5A6A17F6M7 *Myrmecocephalus sp* Staph.idba.14 MMG\_ANNOT\_FROM\_BARCODE  
CP1S3S4A5A6A17cau *Microtheta caudex* NCBI  
CP1S3 Staphylinidae sp4 Soil.idba.123 MMG\_ANNOT\_FROM\_TREE  
CP1S3S4A5A6A17lae *Tissagra laeviuscula* NCBI  
CP1S3S4A5A6A17Myr7uvi *Myrmecopora uvida* NCBI  
CP1S3S4A5A6A17isc7gra *Ischnopoderona gracilicornis* NCBI  
CP1S3 Staphylinidae sp9 FG.idba.119 MMG\_ANNOT\_FROM\_TREE  
CP1S3S4 Staphylinidae sp44 FG.idba.97 MMG\_ANNOT\_FROM\_BARCODE  
CP1S3S4A5A6A17dad *Atheta dadonra* NCBI  
CP1S3S4A5A6A17cel *Atheta celata* NCBI  
CP1S3S4A5A6A17lvp7anc *Lyprocorrhe anceps* NCBI  
CP1S3S4A5A6A17str7am6 *Strigota ambigua* NCBI  
CP1S3S4A5A6A17Ami7tal *Amidobia talpa* NCBI  
CP1S3S4A5A6A17nig *Amischa nigrofusca* NCBI  
CP1S3S4A5A6A17ana *Amischa analis* Staph.idba.70 MERGED\_MMG\_ANNOT\_FROM\_BARCODE  
CP1S3 Staphylinidae sp1 Panama.idba.1 MMG\_ANNOT\_FROM\_TREE  
CP1S3S4A5A6A17Lo6Zy7HE2012\_2 *Zyras HE2012* NCBI  
CP1S3S4A5A6A17Lo6Zy7HE2012\_1 *Zyras HE2012* NCBI  
CP1S3S4A5A6A17ChM1 *Chilodera CHM1* NCBI  
CP1S3S4 Staphylinidae sp25 FG.idba.36 MMG\_ANNOT\_FROM\_BARCODE  
CP1S3 Staphylinidae sp26 FG.idba.155 MMG\_ANNOT\_FROM\_TREE  
CP1S3S4A5A6A17per *Zyras perdecoratus* NCBI  
CP1S3S4A5A6A17Lo6Zy7HE2012\_3 *Zyras HE2012* NCBI  
CP1S3 Staphylinidae sp46 FG.idba.109 MMG\_ANNOT\_FROM\_TREE  
CP1S3 Staphylinidae sp12 FG.idba.123 MMG\_ANNOT\_FROM\_TREE  
CP1S3S4A5A6A17HE2012\_3 *Aleocharinae HE2012* NCBI  
CP1S3S4 Staphylinidae sp24 FG.idba.34 MMG\_ANNOT\_FROM\_BARCODE  
CP1S3S4A5A6A17HE2012\_2 *Aleocharinae HE2012* NCBI  
CP1S3S4 Staphylinidae sp39 FG.idba.80 MMG\_ANNOT\_FROM\_BARCODE  
CP1S3S4 Staphylinidae sp7 FG.idba.13 MMG\_ANNOT\_FROM\_BARCODE  
CP1S3 Staphylinidae sp24 FG.idba.151 MMG\_ANNOT\_FROM\_TREE  
CP1S3S4 Staphylinidae sp14 FG.idba.2 MMG\_ANNOT\_FROM\_BARCODE  
CP1S3 Staphylinidae sp34 FG.idba.45 MMG\_ANNOT\_FROM\_TREE  
CP1S3S4 Staphylinidae sp1 FG.idba.1 MMG\_ANNOT\_FROM\_BARCODE  
CP1S3S4A5A6A17pla *Homalota plana* NCBI  
CP1S3S4A5A6A17Te7HE2012 *Tetradonia HE2012* NCBI  
CP1S3S4A5A6A17Te7HE2012\_1 *Tetradonia HE2012* NCBI  
CP1S3S4 Staphylinidae sp42 FG.idba.9 MMG\_ANNOT\_FROM\_BARCODE  
CP1S3S4A5A6A17ven *Meronera venustula* NCBI  
CP1S3S4 Staphylinidae sp11 FG.idba.17 MMG\_ANNOT\_FROM\_BARCODE  
CP1S3S4A5A6A17HE2012 *Aleocharinae HE2012* NCBI

Phylogenetic tree showing relationships between various species, with labels such as CP153545Lo6HE2012\_1\_Aleocharinae\_HE2012\_NCBI, CP15354 Staphylinidae\_sp15\_FG.idba.19\_MMG\_ANNOT\_FROM\_BARCODE, and CP153545Lo6Eci7HE2012\_Ecitolonia\_HE2012\_NCBI. The tree is rooted on the left and branches out to the right, with species names listed next to the branches. Some labels include accession numbers and identifiers like 'MMG\_ANNOT\_FROM\_BARCODE' or 'MERGED\_MMG\_ANNOT\_FROM\_BARCODE'. The tree is a complex network of lines representing evolutionary relationships, with some branches being more prominent than others. The labels are in a monospaced font, typical of a terminal window or a text-based document. The overall structure is a hierarchical tree, with the root at the top left and the tips of the branches extending to the right. The labels are aligned with the tips of the branches, providing a clear mapping between the species names and their positions in the tree. The tree is a detailed representation of the genetic relationships between the listed species, showing how they are related to each other and to their common ancestors. The labels are a mix of species names, accession numbers, and identifiers, providing a comprehensive list of the taxa included in the analysis. The tree is a valuable tool for understanding the evolutionary history and relationships of the species shown, and the labels provide the necessary information to identify each taxon and its corresponding position in the tree. The tree is a complex and detailed representation of the genetic relationships between the listed species, and the labels are a key component of this representation, providing the necessary information to identify each taxon and its corresponding position in the tree. The tree is a valuable tool for understanding the evolutionary history and relationships of the species shown, and the labels provide the necessary information to identify each taxon and its corresponding position in the tree.

XXXXXXXXXXXXXXXXX CP153 Staphyloidea\_sp2 BIUK.idba.10 MMG\_ANNOT\_FROM\_TREE  
-XXX-XX- CP15354A5At6Mo7sco Mocyta scopula NCBI  
XXXXXXXXXXXXXXXXX CP15354A5At6At7fun Atheta fungi Soil.idba.12 MERGED\_MMG\_ANNOT\_FROM\_BARCODE  
XXXXXXXXXXXXXXXXX CP153 Staphyloidea\_sp7 Soil.idba.14 MMG\_ANNOT\_FROM\_TREE  
-XXX- CP15354A5At6Mo7 Mocyta\_sp BIUK.idba.62 MMG\_ANNOT\_FROM\_BARCODE  
-XXX-XXXXXXXX CP15354A5At6Mo7fun Mocyta\_fungi BIUK.idba.80 MERGED\_MMG\_ANNOT\_FROM\_BARCODE  
-XX- CP15354A5At6At7elo Atheta elongatula NCBI  
-XXX-XX- CP15354A5At6At7cin Atheta cinnamoptera NCBI  
-XXX-XX- CP15354A5At6At7aen Atheta aeneipennis NCBI  
-XXX-XX- CP15354A5At6Bo7hyp Boreophilina hyperborea NCBI  
-XXX-XX- CP15354A5At6At7mem Atheta membranata NCBI  
-XX-XX-XX- CP15354A5At6At7koc Atheta kochi NCBI  
-XXX-XX- CP15354A5At6At7HE2010 Atheta HE2010 NCBI  
-XX- CP15354A5At6At7ben Atheta benicKiella NCBI  
XXXXXXXXXXXXXXXXX CP15354A5At6At7ami Atheta amacula Staph.idba.42 MERGED\_MMG\_ANNOT\_FROM\_BARCODE  
-XXX-XX- CP15354A5At6At7pas Atheta pasadenae NCBI  
-XXX-XX- CP15354A5At6At7per Atheta pervagata NCBI  
XXXXXXXXXXXXXXXXX CP15354 Staphyloidea\_sp28 FG.idba.41 MMG\_ANNOT\_FROM\_BARCODE  
-XXX-XX- CP15354A5Lo6Zy7col Zyrras collaris NCBI  
-XXX- CP15354A5Lo6Zy7haw Zyrras haworthi NCBI  
-XXX-XX- CP15354A5At6At7mod Atheta modesta NCBI  
-XXX-XX- CP15354A5At6At7cra Atheta crassicornis NCBI  
-XXX-XX- CP15354A5At6At7sub Atheta subtilis NCBI  
-XX- CP15354A5At6At7mar Atheta marcida NCBI  
-XXX-XX- CP15354A5At6Ly7lat Lypoglossa lateralis NCBI  
-XX- CP15354A5At6At7lae Atheta laevana NCBI  
XXXXXXXXXXXXXXXXX CP15354A5At6At7gag Atheta gagatina Staph.idba.20 MERGED\_MMG\_ANNOT\_FROM\_BARCODE  
-XXX- CP15354A5At6T7cin Thamiaraea cinnamomea NCBI  
-XXX-XX- CP15354A5At6T7ame Thamiaraea americana NCBI  
-XXX- CP15354A5At6T7bri Thamiaraea brittoni NCBI  
-XXX-XX- CP15354A5At6At7JCT2008 Atheta JCT2008 NCBI  
-XXX-XX- CP15354A5At6To7orn Tomoglossa ornatella NCBI  
-XXX-XX- CP15354A5At6Dad7imm Dadobia immersa NCBI  
-XXX-XX- CP15354A5C6Ac7HE2012 Actocharina HE2012 NCBI  
-XXX-XX- CP15354A5At6Da7cor Dalotia coriaria NCBI  
XXXXXXXXXXXXXXXXX CP15354A5At6At7hyp Atheta hypnorum BIUK.idba.4 MERGED\_MMG\_ANNOT\_FROM\_BARCODE  
-XXX-XX- CP15354A5At6At7gra Atheta graminicola NCBI  
-XXX-XX- CP15354A5At6At7con Atheta contristata NCBI  
XXXXXXXXXXXXXXXXX CP15354A5At6At7cas Atheta castanoptera BIUK.idba.6 MERGED\_MMG\_ANNOT\_FROM\_BARCODE  
-XXX-XX- CP15354A5At6Bo7HE2010 Boreostiba HE2010 NCBI  
-XXX-XX- CP15354A5At6At7set Atheta setigera NCBI  
-XXX-XX-XX- CP15354A5At6D17aeq Dinaraea aequata NCBI  
-XXX-XX- CP15354A5At6Alp7HE2010 Alpinia HE2010 NCBI  
-XXX-XX- CP15354A5At6Alp7HE2012 Alpinia HE2012 NCBI  
-XX- CP15354A5At6Li7lon Liogluta longiuscula NCBI  
XXXXXXXXXXXXXXXXX CP15354A5At6Li7mic Liogluta longiuscula BIUK.idba.24 MERGED\_MMG\_ANNOT\_FROM\_BARCODE  
XXXXXXXXXXXXXXXXX CP15354A5At6L17mic Liogluta microptera Staph.idba.33 MMG\_ANNOT\_FROM\_BARCODE  
-XXX-XX-XX- CP15354A5At6At7ves Atheta vestita NCBI  
-XX- CP15354A5At6At7bos Atheta bosnica NCBI  
-XX- CP15354A5At6At7mig Atheta nigripes NCBI  
-XX- CP15354A5At6Al7lins Aloconota insecta NCBI  
-XX- CP15354A5At6At7obl Atheta oblita NCBI  
-XXX-XX- CP15354A5At6Ph7deb Philhygra debilis NCBI  
-XX-XX- CP15354A5At6Am7dec Amischa decipiens NCBI  
-XXX-XX- CP15354A5At6Ph7ite Philhygra iterans NCBI  
XXXXXXXXXXXXXXXXX CP15354A5At6At7vol Atheta volans Staph.idba.63 MERGED\_MMG\_ANNOT\_FROM\_BARCODE  
XXXXXXXXXXXXXXXXX CP15354A5At6At7 Atheta\_sp BIUK.idba.9 MMG\_ANNOT\_FROM\_BARCODE  
-XXX-XX- CP15354A5At6At7vag Atheta vaga NCBI  
XXXXXXXXXXXXXXXXX CP15354A5At6At7fung Atheta\_fungi Ivoara Staph.idba.37 MERGED\_MMG\_ANNOT\_FROM\_BARCODE  
-XX- CP15354A5At6At7cor Atheta corvina NCBI  
-XX-XX- CP15354A5At6At7rav Atheta ravilla NCBI  
-XX- CP15354A5At6At7hyg Atheta hygropoora NCBI  
-XXX-XX- CP15354A5At6Ph7fal Philhygra fallaciosa NCBI  
-XXX-XX- CP15354A5C6Br7mer Brundinia meridionalis NCBI  
-XXX-XXXX- CP15354A5C6Br7 Brundinia\_sp Staph.idba.67 MMG\_ANNOT\_FROM\_BARCODE  
-XXX-XX- CP15354A5At6Hy7HE2010 Hydrosmeeta HE2010 NCBI  
-XXX-XX- CP15354A5At6At7lati Atheta laticeps NCBI  
-XXX-XX- CP15354A5At6At7vil Atheta vilis NCBI  
-XXXX- CP153 Staphyloidea\_sp24 Staph.idba.90 MMG\_ANNOT\_FROM\_TREE  
-XXXX- CP153 Staphyloidea\_sp21 Staph.idba.83 MMG\_ANNOT\_FROM\_TREE  
-XXX-XX- CP15354A5At6At7pal Atheta pallidicornis NCBI  
-XXX-XX- CP15354A5At6At7kla Atheta klagesi NCBI  
-XXX-XX- CP15354A5T6Ta7JCT2008 Tachyusa JCT2008 NCBI  
-XXX-XX- CP15354A5T6Gn7cae Gnypeta caerulea NCBI  
-X-XX- CP15354A5T6Gn7car Gnypeta carbonaria NCBI  
-XXX-XX- CP15354A5T6Br7con Brachyusa concolor NCBI  
-XX- CP15354A5A6Al7JH2004 Aleochara JH2004 NCBI  
XXXXXXXXXXXXXXXXX CP15354A5T6Da7fal Dacri-la fallax Staph.idba.43 MERGED\_MMG\_ANNOT\_FROM\_BARCODE  
XXXXXXXXXXXXXXXXX CP15354A5T6Th7atr Thinonoma atra Staph.idba.40 MERGED\_MMG\_ANNOT\_FROM\_BARCODE  
-XXX-XX- CP15354A5T6Gn7I0029189 Gnypeta\_10029189 NCBI  
-XXX-XX- CP15354A5T6Gn7I0029194 Gnypeta\_10029194 NCBI  
-XX-XX- CP15354A5At6At7lit Atheta liturata NCBI  
-XXX-XX- CP15354A5T6Pa7den Paradilacra densissima NCBI  
-XXX-XX- CP15354A5T6I0029142 Aleocharinae\_10029142 NCBI  
-XXX-XX- CP15354A5T6Ta7gem Tachyusa gemma NCBI  
-XXX-XX- CP15354A5T6Is7obj Ischnopoda objecta NCBI  
-X-XXXXXXXX- CP153A4Ap7tah Apteroloma tahoecum NCBI  
XXXXXXXXXXXXXXXX- CP153L4L5Tr7mae Triarthron maerkelii amie.idba.15 MERGED\_MMG\_ANNOT\_FROM\_BARCODE  
-X-XX- CP153L4C5Ne7sp Neopelatosp\_sp NCBI  
-X-XX- CP153A4Ne7hyd Necrophilus hydrophiloides NCBI  
-XXX- CP153 Staphyloidea\_sp2 amie.idba.148 MMG\_ANNOT\_FROM\_TREE  
-XX- CP153L4L5Le7pol Leiodes politus NCBI  
-XXX- CP153L4L5Le7pic Leiodes picea amie.idba.151 MERGED\_MMG\_ANNOT\_FROM\_BARCODE  
-XXXXXXXX- CP153 Staphyloidea\_sp BIUK.idba.65 MMG\_ANNOT\_FROM\_TREE  
-XXXXXXXX- CP153L4 Leiodesidae\_sp2 FG.idba.142 MMG\_ANNOT\_FROM\_BARCODE  
-XXXXXXXX- CP153 Staphyloidea\_sp30 FG.idba.23 MMG\_ANNOT\_FROM\_TREE  
-XXXXXXXX- CP153L4 Leiodesidae\_sp1 FG.idba.112 MMG\_ANNOT\_FROM\_BARCODE  
-XXXXXXXX- CP153 Staphyloidea\_sp13 FG.idba.133 MMG\_ANNOT\_FROM\_TREE



Phylogenetic tree showing relationships between various species, with bootstrap values indicated by 'X' marks. The tree is rooted on the left and branches out to the right. Species names are listed on the right side of the tree, often followed by 'NCBI'. Some species names are truncated. Bootstrap values are represented by 'X' marks of varying lengths and positions along the branches. Some nodes are marked with 'XXXXXX' or 'XXXXXXXXXXXXXXXXXX'. The tree shows a complex branching pattern, with many species having high bootstrap support (indicated by multiple 'X's).

Species names include:

- CP153L4Ch5An7cul*
- Anillochlamys\_cultelli*
- Anillochlamys\_subtruncatus*
- CP153L4Ch5An7aur*
- Anillochlamys\_aurouxi*
- CP153L4Ch5An7mor*
- Anillochlamys\_moroderi*
- CP153L4Ch5Leo7ber*
- Leonesiella\_bergidi*
- CP153L4Ch5Ou7pac*
- Quaestus\_pachecoi*
- CP153L4Ch5Ou7jea*
- Quaestus\_jeannei*
- CP153L4Ch5Ou7ami*
- Quaestus\_amicalis*
- CP153L4Ch5Ou7arc*
- Quaestus\_arcanus*
- CP153L4Ch5Or7jas*
- Oresigenus\_jaspei*
- CP153L4Ch5Ou7adn*
- Quaestus\_adnexus*
- CP153L4Ch5Ou7aur*
- Quaestus\_aummalis*
- CP153L4Ch5Br7etri*
- Breuilia\_riangulum*
- CP153L4Ch5Br7elo*
- Breuilites\_loyi*
- CP153L4Ch5Es7luq*
- Espanoliella\_luquei*
- CP153L4Ch5Ou7sha*
- Quaestus\_sharpi*
- CP153L4Ch5Ou7esc*
- Quaestus\_escalerai*
- CP153L4Ch5Es7cun*
- Espanoliella\_cuneus*
- CP153L4Ch5Es7jea*
- Espanoliella\_jeanneli*
- Staph.idba.86\_MERGED\_MMG\_ANNOT\_FROM\_BARCODE*
- CP153L4Ch5Es7urd*
- Espanoliella\_urdialensis*
- CP153L4Ch5Ou7noI*
- Quaestus\_noItei*
- CP153L4Ch5Ou7can*
- Quaestus\_cantabricus*
- CP153L4Ch5Ou7cic*
- Quaestus\_cisnerosi*
- CP153L4Ch5Ou7pas*
- Quaestus\_pasensis*
- CP153L4Ch5Fr7luc*
- FresnedaeIla\_lucius*
- CP153L4Ch5Can7cul*
- Cantabrogeus\_cultellus*
- CP153L4Ch5Can7ant*
- Cantabrogeus\_antimachus*
- CP153L4Ch5Can7luq*
- Cantabrogeus\_luquei*
- CP153L4Ch5Can7nad*
- Cantabrogeus\_nadali*
- CP153L4Ch5Can7fre*
- Cantabrogeus\_fresnedai*
- CP153L4Ch5Bath7bys*
- Bathyscimorphus\_byssinus*
- CP153L4Ch5Parap7ser*
- Parapropus\_sericeus*
- CP153L4Ch5Bat7khe*
- Bathysciotes\_khevenhulleri*
- CP153L4Ch5As7ang*
- Astragobius\_astragobius*
- CP153L4Ch5Le7hoc*
- Leptodirus\_hochenwarti*
- CP153L4Ch5Troc7mes*
- Trocharanis\_mestrei*
- CP153L4Ch5Ph7pro*
- Pholeuon\_proserpinae*
- CP153L4Ch5Ph7gra*
- Pholeuon\_gracile*
- CP153L4Ch5Bat7IR2014\_1*
- Bathysciola\_IR2014*
- CP153L4Ch5Bat7lar*
- Bathysciola\_larcennei*
- CP153L4Ch5Bat7con*
- Bathysciola\_convena*
- CP153L4Ch5Bat7liq*
- Bathysciola\_liqueana*
- CP153L4Ch5Bat7me*
- Bathysciola\_meridionalis*
- CP153L4Ch5Bat7asp*
- Bathysciola\_asperuta*
- CP153L4Ch5Bat7fin*
- Bathysciola\_finisimilennii*
- CP153L4Ch5Naf7sor*
- Nafarroa\_sorogainensis*
- CP153L4Ch5Ar7Lei*
- Aranzadiella\_leizaolai*
- CP153L4Ch5Speo7gal*
- Speocharidius\_galani*
- CP153L4Ch5Speo7bre*
- Speocharidius\_breuili*
- CP153L4Ch5Eu7ber*
- Euryspeonomus\_beruetei*
- CP153L4Ch5Jo7men*
- Joasetekia\_mendizabali*
- CP153L4Ch5Eu7cia*
- Euryspeonomus\_ciaurrii*
- CP153L4Ch5Eu7bre*
- Euryspeonomus\_breuili*
- CP153L4Ch5Bat7sch*
- Bathysciola\_schioldtei*
- CP153L4Ch5Bat7mys*
- Bathysciola\_mystica*
- CP153L4Ch5Bat7par*
- Bathysciola\_parallela*
- CP153L4Ch5Bat7gra*
- Bathysciola\_grandis*
- CP153L4Ch5Bat7obe*
- Bathysciola\_obermaieri*
- CP153L4Ch5Bat7bre*
- Bathysciola\_breuili*
- CP153L4Ch5Sp7bru*
- Speonomus\_bruckii*
- CP153L4Ch5Sp7gau*
- Speonomus\_gaudini*
- CP153L4Ch5Sp7spe*
- Speonomus\_speluncarum*
- CP153L4Ch5Sp7IR2014*
- Speonomus\_IR2014*
- CP153L4Ch5Sp7alb*
- Speonomus\_alberti*
- CP153L4Ch5Sp7bas*
- Speonomus\_bastideus*
- CP153L4Ch5Sp7bou*
- Speonomus\_bourgoini*
- CP153L4Ch5Sp7org*
- Speonomus\_orgibetensis*
- CP153L4Ch5Bar7del*
- Baronniesia\_delioti*
- CP153L4Ch5Be7esp*
- Bellesia\_espalyoti*
- CP153L4Ch5Sp7inf*
- Speonomus\_infernus*
- CP153L4Ch5Pha7sio*
- Phacomorphus\_sioberi*
- CP153L4Ch5Pha7fra*
- Phacomorphus\_fratyi*
- Staph.idba.18\_MERGED\_MMG\_ANNOT\_FROM\_BARCODE*
- CP153L4Ch5Pha7ale*
- Phacomorphus\_atexinae*
- CP153L4Ch5Par7jea*
- Bathysciella\_jeanneli*
- CP153L4Ch5Par7deI*
- Parvospeonomus\_delarouzei*
- CP153L4Ch5Par7can*
- Parvospeonomus\_parelliesi*
- CP153L4Ch5Ps7rah*
- Pseudospeonomus\_rahola*
- CP153L4Ch5Trogl7gav*
- Troglomyces\_gavoyi*
- CP153L4Ch5Trogl7lud*
- Troglomyces\_ludovici*
- CP153L4Ch5Pe7bof*
- Perriniella\_bofilli*
- CP153L4Ch5Ce7rib*
- Ceretophyes\_riberai*
- CP153L4Ch5Ce7cen*
- Ceretophyes\_cenarroi*
- CP153L4Ch5Ant7que*
- Antrocharis\_querilhaci*
- CP153L4Ch5Ge7del*
- Gesciella\_delioti*
- CP153L4Ch5Parat7car*
- Paratroglomyces\_carrerai*
- CP153L4Ch5Sp7car*
- Speonomus\_carrerai*
- CP153L4Ch5Paras7van*
- Paraspeonomus\_vandeli*
- CP153L4Ch5Sp7zop*
- Speonomus\_zophosinus*
- CP153L4Ch5Sp7nor*
- Speonomus\_normandi*
- CP153L4Ch5Sp7hyd*
- Speonomus\_hydrophilus*
- CP153L4Ch5Sp7sty*
- Speonomus\_stygius*
- CP153L4Ch5Sp7lon*
- Speonomus\_longicornis*
- CP153L4Ch5Sp7cur*
- Speonomus\_curvipes*
- CP153L4Ch5Sp7fag*
- Speonomus\_fagniezi*
- CP153L4Ch5Sp7pyr*
- Speonomus\_pyreneus*
- CP153L4Ch5Sp7die*
- Speonomus\_diecki*
- CP153L4Ch5Sp7hyg*
- Speonomus\_hygrophilus*
- CP153L4Ch5Tr7oro*
- Trapezodirus\_orobios*
- Staph.idba.25\_MERGED\_MMG\_ANNOT\_FROM\_BARCODE*
- CP153L4Ch5Tr7cer*
- Trapezodirus\_cerberus*
- CP153L4Ch5Tr7car*
- Trapezodirus\_carradilTae*





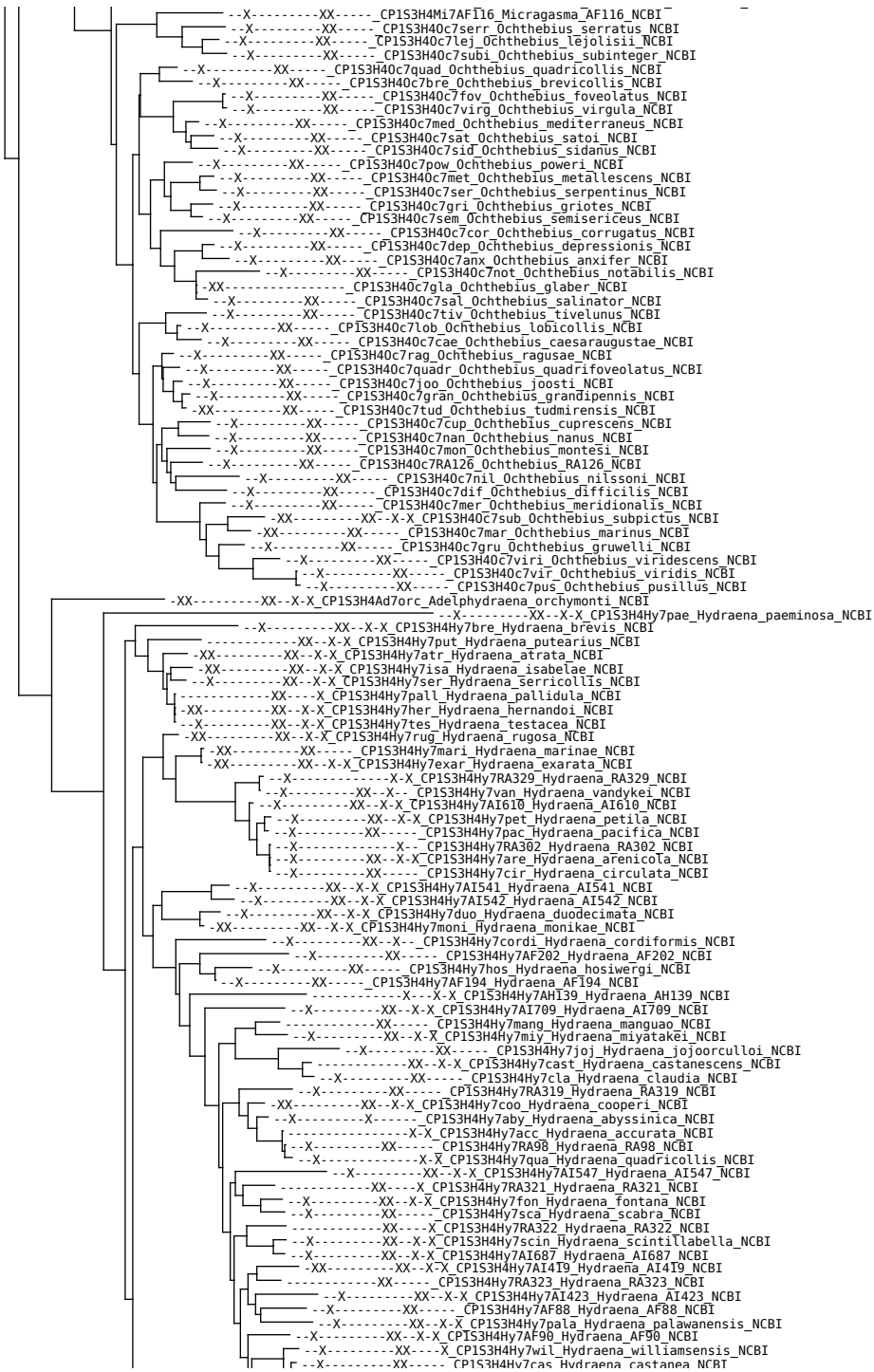

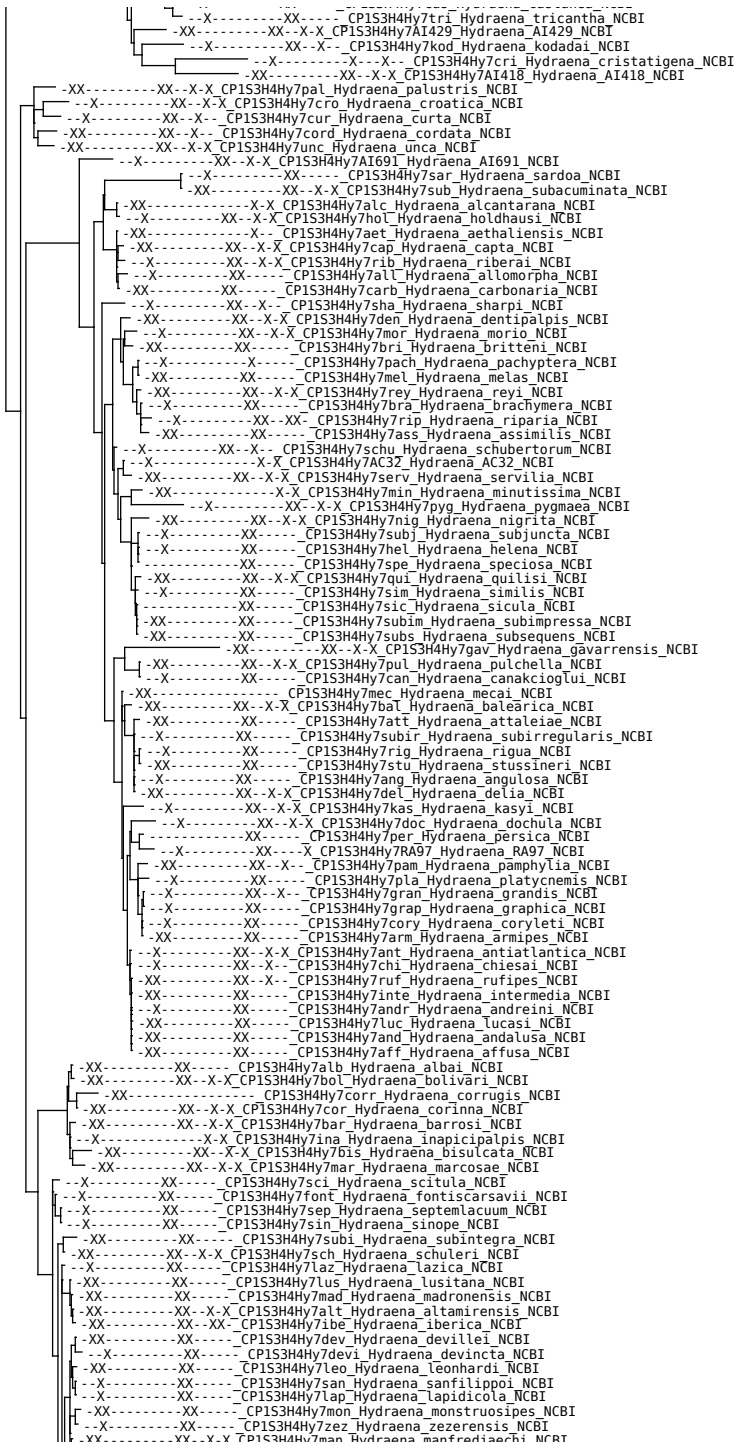

CP153H4Hy7gad Hydraena gaditana NCBI  
CP153H4Hy7tat Hydraena tatii NCBI  
CP153H4Hy7dis Hydraena discreta NCBI  
CP153H4Hy7dec Hydraena decolor NCBI  
CP153H4Hy7occ Hydraena occitana NCBI  
CP153H4Hy7bon Hydraena bononiensis NCBI  
CP153H4Hy7sol Hydraena solaris NCBI  
CP153H4Hy7dent Hydraena dentipes NCBI  
CP153H4Hy7pro Hydraena producta NCBI  
CP153H4Hy7mue Hydraena muelleri NCBI  
CP153H4Hy7eva Hydraena evanescens NCBI  
CP153H4Hy7tyr Hydraena tyrrhena NCBI  
CP153H4Hy7ros Hydraena rosannae NCBI  
CP153H4Hy7plu Hydraena plumipes NCBI  
CP153H4Hy7tru Hydraena truncata NCBI  
CP153H4Hy7cze Hydraena czernohorskyi NCBI  
CP153H4Hy7het Hydraena heterogyna NCBI  
CP153H4Hy7ben Hydraena bensae NCBI  
CP153H4Hy7pol Hydraena polita NCBI  
CP153H4Hy7bic Hydraena bicuspidata NCBI  
CP153H4Hy7cat Hydraena catalonica NCBI  
CP153H4Hy7bit Hydraena bitruncata NCBI  
CP153H4Hy7car Hydraena Carniolica NCBI  
CP153H4Hy7cau Hydraena caucasica NCBI  
CP153H4Hy7epe Hydraena epeirosi NCBI  
CP153H4Hy7ved Hydraena vedraei NCBI  
CP153H4Hy7gra Hydraena gracilis NCBI  
CP153H4Hy7grac Hydraena graciloides NCBI  
CP153H4Hy7cre Hydraena crepidoptera NCBI  
CP153H4Hy7tar Hydraena tarvisina NCBI  
CP153H4Hy7lar Hydraena larissae NCBI  
CP153H4Hy7exa Hydraena exasperata NCBI  
CP153H4Hy7chr Hydraena christinae NCBI  
CP153H4Hy7bel Hydraena belgica NCBI  
CP153H4Hy7exc Hydraena excisa NCBI  
CP153H4Hy7AI39I Hydraena AI39I NCBI  
CP153H4Hy7int Hydraena integra NCBI  
CP153H4Hy7akb Hydraena akbesiana NCBI  
CP153H4Hy7ana Hydraena anatolica NCBI  
CP153H4Hy7ema Hydraena emarginata NCBI  
CP153H4Hy7his Hydraena hispanica NCBI  
CP153H4Hy7dia Hydraena diazi NCBI  
CP153H4Hy7fos Hydraena fosterorum NCBI  
CP153H4Hy7alp Hydraena alpicola NCBI  
CP153H4Hy7jae Hydraena jaechiana NCBI  
CP153H4Hy7sam Hydraena samnitica NCBI  
CP153H4Hy7pan Hydraena pangaei NCBI  
CP1H3E4Ep7AK2004 Epimetopus AK2004 NCBI  
CP1H3E4Ep7SLE0069 Epimetopus SLE0069 NCBI  
CP1H3He4He Helophorus aquaticus NCBI  
CP1H3 Hydrophiloides sp.5011.idba.106 MMG\_ANNOT\_FROM\_TREE  
CP1H3He4He7BBM2012 Helophorus BBM2012 NCBI  
CP1H3He4He7gut Helophorus guttulus NCBI  
CP1H3He4He7 Helophorus sp.724835 Helophoridae\_Helophorus\_idba\_contig\_13  
CP1H3He4He7arv Helophorus arvensis NCBI  
CP1H3He4He7niv Helophorus nivalis NCBI  
CP1H3G4Ge7can Georissus canalifer NCBI  
CP1H3G4Ge7AK2004 Georissus AK2004 NCBI  
CP1H3G4Ge7cre Georissus crenulatus NCBI  
CP1H3Hy4Hy7bre Hydrochus brevis NCBI  
CP1H3Hy4Hy7spa Hydrochus spangleri NCBI  
CP1H3Hy4Hy7meg Hydrochus megaphallus NCBI  
CP1H3Hy4Hy7AHG2011\_I Hydrochus AHG2011 NCBI  
CP1H3Hy4Hy7sto Hydrochus stolpi NCBI  
CP1H3Hy4Hy7var Hydrochus variolatus NCBI  
CP1H3Hy4Hy7squ Hydrochus squamifer NCBI  
CP1H3Hy4Hy7AHG2011 Hydrochus AHG2011 NCBI  
CP1H3Hy4Hy7 Hydrochus sp. H0232801  
CP1H3Hy4Hy7sma Hydrochus smaragdineus NCBI  
CP1H3Hy4Hy7gra Hydrochus grandicollis NCBI  
CP1H3Hy4Hy7int Hydrochus interruptus NCBI  
CP1H3Hy4Hy7nit Hydrochus nitidicollis NCBI  
CP1H3Hy4Hy7alj Hydrochus aljibensis NCBI  
CP1H3Hy4Hy7eto Hydrochus elongatus NCBI  
CP1H3Hy4Hy7cre Hydrochus crenatus NCBI  
CP1H3Hy4Hy7car Hydrochus carinatus\_729517\_Hydrochidae\_Hydrochus\_idba\_contig\_25\_MERGED  
CP1H3Hy4Hy7tar Hydrochus tariqi NCBI  
CP1H3Hy4Hy7noo Hydrochus nooreinus NCBI  
CP1H3Hy4Hy7angu Hydrochus angustatus NCBI  
CP1H3Hy4Hy7ibe Hydrochus ibericus NCBI  
CP1H3Hy4Hy7fla Hydrochus flavipennis NCBI  
CP1H3Hy4Hy7rob Hydrochus roberti NCBI  
CP1H3Hy4Hy7 Hydrochus sp.1VWB\_idba.8 MMG\_ANNOT\_FROM\_BARCODE  
CP1H3Hy4Hy7ang Hydrochus angustatus NCBI  
CP1H3S4Sp7ema Spercheus emarginatus NCBI  
CP1H3H4H5An7par Anacaena parvula NCBI  
CP1H3H4H5Amp7glo Amphips globus\_JX412726  
CP1H3H4H5Amp7SLE0408 Amphips SLE0408 NCBI  
CP1H3H4H5Amp7mat Amphips mater NCBI  
CPMG2011 Coleoptera MG2011 NCBI  
CP1H3H4H5Amp7SLE0407 Amphips SLE0407 NCBI  
CP1H3H4H5O7mad Oocyclus madidus NCBI  
CP1H3H4H5O7SLE0086 Oocyclus SLE0086 NCBI  
CP1H3H4H5O7SLE0085 Oocyclus SLE0085 NCBI  
CP1H3H4H5La7ref Laccobius reflexipennis NCBI  
CP1H3H4H5La7bip Laccobius bipunctatus NCBI  
CP1H3H4H5La7sin Laccobius sinuatus NCBI  
CP1H3H4H5La7ser Laccobius serratus NCBI  
CP1H3H4H5La7str Laccobius striatulus NCBI  
CP1H3H4H5La7s Laccobius striatulus NCBI

4 -XX-----X-----CP1H3H4H5La7yte Laccobius ytenensis NCBI  
-X-----X-----CP1H3H4H5La7MTM2009\_1 Laccobius MTM2009 NCBI  
-X-----X-----X-----CP1H3H4MTM2009\_2 Hydrophilidae MTM2009 NCBI  
-X-----X-----X-----CP1H3H4H5La7MTM2009 Laccobius MTM2009 NCBI  
-X-----X-----X-----CP1H3H4H5Hydro7SLE0067 Hydrophilomima SLE0067 NCBI  
-XX-----X-----CP1H3H4H5Pe7SLE0032 Pelthydrus SLE0032 NCBI  
-XX-----XX-----XX-----CP1H3H4H5A7gal Arabhydrus gallagheri NCBI  
-XX-----XX-----XX-----CP1H3H4H5A7IBERA106 Arabhydrus IBERA106 NCBI  
-X-----XX-----XX-----CP1H3H4H5Op7FUS Ophthalmocyclus FUSE NCBI  
-XX-----X-----X-----CP1H3H4H5007pic Oocyclus pico NCBI  
-XX-----X-----X-----CP1H3H4H5007tru Oocyclus trujillo NCBI  
-XX-----XX-----XX-----CP1H3H4H5007pet Oocyclus petra NCBI  
-XX-----X-----X-----CP1H3H4H5007sap Oocyclus sapphirus NCBI  
-XX-----XX-----X-----CP1H3H4H5007fun Oocyclus funestus NCBI  
-XX-----XX-----XX-----CP1H3H4H5007orn Oocyclus ornatus NCBI  
-XX-----XX-----XX-----CP1H3H4H5Pa7Lim Paracymus limbatus NCBI  
-X-----X-----X-----CP1H3H4H5Pa7sub Paracymus subcupreus NCBI  
-XX-----XX-----XX-----CP1H3H4H5Pa7pyg Paracymus pygmaeus NCBI  
-XX-----XX-----XX-----CP1H3H4H5Hyd7atb Hydrophilus albipes NCBI  
-XX-----XX-----XX-----CP1H3H4H5S7SLE0090 Scolioipsis SLE0090 NCBI  
-XX-----XX-----XX-----CP1H3H4H5S7SLE0091 Scolioipsis SLE0091 NCBI  
-X-----X-----XX-----XX-----CP1H3H4H5A17val Allocotocerus valumbaboothbyi NCBI  
-XX-----XX-----XX-----XX-----CP1H3H4H5De7SLE0041 Derallus SLE0041 NCBI  
-XX-----XX-----XX-----XX-----CP1H3H4H5Re7att Regimbartia attenuata NCBI  
-X-----X-----X-----CP1H3H4H5A7MTM2009\_2 Allocotocerus MTM2009 NCBI  
-X-----X-----X-----CP1H3H4H5A7MTM2009\_1 Allocotocerus MTM2009 NCBI  
-X-----X-----X-----CP1H3H4H5A7MTM2009 Allocotocerus MTM2009 NCBI  
-X-----X-----X-----X-----Hydrophilidae MTM2009 NCBI  
-X-----X-----X-----X-----CP1H3H4MTM2009\_1 Hydrophilidae MTM2009 NCBI  
-XX-----XX-----XX-----CP1H3H4H5hem7sel Hemiosus selva NCBI  
-X-----X-----X-----X-----CP1H3H4H5Re7MTM2009 Regimbartia MTM2009 NCBI  
-X-----X-----X-----X-----CP1H3H4H5Be7MTM2009 Berosus MTM2009 NCBI  
XXXXXXXXXXXXXXXX-----CP1H3H4H5Be7aff Berosus affinis 1VWB.idba.9 MERGED\_MMG\_ANNOT\_FROM\_BARCODE  
-X-----X-----XX-----CP1H3H4H5Be7orn Berosus ornatocollis NCBI  
-XX-----XX-----CP1H3H4H5Be7BMNH668156 Berosus BMNH668156 NCBI  
-XX-----XXX-----CP1H3H4H5Be7sig Berosus signaticollis NCBI  
-XXX-----XXX-----CP1H3H4H5Be7lur Berosus luridus NCBI  
-XX-----X-----XX-----CP1H3H4H5Be7asy Berosus asymmetricus NCBI  
-XX-----XX-----XX-----CP1H3H4H5Be7gar Berosus garciai NCBI  
-X-----X-----X-----CP1H3H4H5S7MTM2009 Sternolephus MTM2009 NCBI  
-X-----X-----X-----CP1H3H4MTM2009\_2B Hydrophilidae MTM2009 NCBI  
-X-----X-----X-----CP1H3H4H5T07SLE0295 Torulus SLE0295 NCBI  
-X-----X-----XX-----CP1H3H4H5Hy7con Hydrobius convexus NCBI  
-XXX-----XXX-----CP1H3H4H5Hy7fus Hydrobius fuscipes NCBI  
-XX-----X-----X-----CP1H3H4H5Am7lat Ametor latus NCBI  
-XX-----XXX-----CP1H3H4H5Am7sc Ametor scabrosus NCBI  
-X-----X-----XX-----CP1H3H4H5Hyb7har Hybogrammus hartmeyeri NCBI  
-XX-----XX-----CP1H3H4H5Hy7mel Hydrobius melaenus NCBI  
-XX-----X-----XX-----CP1H3H4H5Li7sem Limnoxenus semicylindricus NCBI  
-XX-----XX-----XX-----CP1H3H4H5Li7nig Limnoxenus niger NCBI  
-XX-----XX-----XX-----CP1H3H4H5Li7zea Limnoxenus zealandicus NCBI  
-XX-----X-----X-----CP1H3H4H5Hyd7pic Hydrophilus piceus NCBI  
XXXXXXXXXXXXXXXX-----CP1H3H4H5St7 Sternolephus sp. JX412806  
-XX-----XX-----CP1H3H4H5Sp7tes Sperchopsis tessellata NCBI  
-XX-----X-----X-----CP1H3H4H5Hydro7BBM2012 Hydrochara BBM2012 NCBI  
-XX-----XX-----XX-----CP1H3H4H5St7mar Sternolephus marginicollis NCBI  
-X-----X-----XX-----CP1H3H4H5Hydro7obt Hydrochara obtusata NCBI  
-X-----X-----XX-----XX-----CP1H3H4H5Hydro7SLE0071 Hydrobiomorpha SLE0071 NCBI  
-X-----X-----X-----CP1H3H4H5Pa7MTM2009 Paracymus MTM2009 NCBI  
-X-----X-----X-----CP1H3H4MTM2009\_1 Hydrophilidae MTM2009 NCBI  
-XX-----XX-----XX-----CP1H3H4H5T7col Tropisternus collaris NCBI  
-XX-----XX-----XX-----CP1H3H4H5T7el Tropisternus ellipticus NCBI  
-X-----X-----XX-----XX-----CP1H3H4H5T7aff Tropisternus affinis NCBI  
-XX-----XX-----X-----CP1H3H4H5T7lat Tropisternus lateralis NCBI  
XXXXXXXXXXXXXXXX-----CP1H3H4H5T7 Tropisternus sp. NC\_018349  
XXXXXXXXXXXXXXXX-----CP1H3H4H5T7BYUC0166 Tropisternus BYUC0166 NCBI  
-XX-----XX-----X-----CP1H3H4H5Ho7wal Horelophus walkeri NCBI  
-XX-----XX-----X-----CP1H3H4H5C7M5C1819 Crenitis MSC1819 NCBI  
-X-----X-----XX-----XX-----CP1H3H4H5An7sul Anacaena suturalis NCBI  
-X-----X-----XX-----XX-----CP1H3H4H5An7sol Anacaena solstitialis NCBI  
-XX-----X-----X-----CP1H3H4H5An7hir Anacaena hirsuta NCBI  
-XX-----X-----X-----CP1H3H4H5An7SLE0346 Anacaena SLE0346 NCBI  
-XX-----XX-----X-----CP1H3H4H5Th7SLE0127 Thysanarthra SLE0127 NCBI  
-XXX-----X-----X-----CP1H3H4H5Ch7sem Chaetarthria seminulum NCBI  
-XX-----XX-----XX-----CP1H3H4H5Ch7TJH2004 Chaetarthria TJH2004 NCBI  
-XX-----XX-----X-----CP1H3H4H5Ch7SLE0410 Chaetarthria SLE0410 NCBI  
-XX-----XX-----X-----CP1H3H4H5Gu7SLE0411 Guyanobius SLE0411 NCBI  
-XX-----XX-----XX-----CP1H3H4H5Gu7lac Guyanobius lacuniventris NCBI  
-X-----X-----X-----X-----CP1H3H4H5Ch7inc Chaetarthria incisa NCBI  
-XX-----XX-----XX-----CP1H3H4H5He7ser Hemisphaera seriatoapunctata NCBI  
-XX-----X-----X-----CP1H3H4H5Ch7MF247 Chaetarthria MF247 NCBI  
-XX-----X-----X-----Pseudorygmopus versicolor NCBI  
-X-----X-----X-----CP1H3H4H5An7line Anacaena lineata NCBI  
-XX-----XX-----XX-----CP1H3H4H5An7luc Anacaena lucida NCBI  
-XX-----X-----X-----CP1H3H4H5An7lin Anacaena lindi NCBI  
-XX-----X-----X-----CP1H3H4H5An7lan Anacaena lanzhujii NCBI  
-XX-----XX-----CP1H3H4H5An7MF198 Anacaena MF198 NCBI  
-XXX-----XX-----CP1H3H4H5An7glo Anacaena globulus NCBI  
-XXX-----X-----XX-----CP1H3H4H5An7lim Anacaena limbata NCBI  
-X-----X-----X-----X-----CP1H3H4MTM2009\_3 Hydrophilidae MTM2009 NCBI  
-X-----X-----X-----X-----CP1H3H4H5He7MTM2009 Hemisphaera MTM2009 NCBI  
-XX-----XX-----XX-----CP1H3H4H5He7SLE0031 Helobata SLE0031 NCBI  
-XX-----XX-----X-----CP1H3H4H5He7SLE0240 Helochaeres SLE0240 NCBI  
-X-----X-----X-----CP1H3H4A5Ag7MTM2009 Agraphydrus MTM2009 NCBI  
-XX-----XX-----X-----XX-----CP1H3H4A5G17SLE0027 Globulosis SLE0027 NCBI  
-XX-----XX-----X-----CP1H3H4SLE0102 Hydrophilidae SLE0102 NCBI  
-X-----X-----X-----CP1H3H4SLE0101 Hydrophilidae SLE0101 NCBI  
-XX-----XX-----XX-----CP1H3H4A5T07sul Tobochaeres sulcatus NCBI

Phylogenetic tree showing relationships between various species, primarily from the Hydrophilidae and Enochrus genera. The tree is rooted on the left and branches out to the right. Species names are listed on the right side of the tree, often followed by their NCBI accession numbers. The tree is annotated with 'X' and 'XX' symbols, likely indicating specific characteristics or data points for each species. The species names include:

- CP1H3H4A5Lew159 Hydrophilidae SLE0159 NCBI
- CP1H3H4A5Ch7SLE0080 Chasmogenus SLE0080 NCBI
- CP1H3H4A5Ch7SLE0077 Chasmogenus SLE0077 NCBI
- CP1H3H4A5Ch7SLE0078 Chasmogenus SLE0078 NCBI
- CP1H3H4A5Ch7rui Chasmogenus ruidus NCBI
- CP1H3H4MTM2009\_23 Hydrophilidae MTM2009 NCBI
- CP1H3H4A5H67han Horelophopsis hanseni NCBI
- CP1H3H4A5Ag7SLE0252 Agraphydrus SLE0252 NCBI
- CP1H3H4MTM2009\_21 Hydrophilidae MTM2009 NCBI
- CP1H3H4MTM2009\_22 Hydrophilidae MTM2009 NCBI
- CP1H3H4A5Ag7MTM2009\_2 Agraphydrus MTM2009 NCBI
- CP1H3H4A5Ag7MTM2009 Agraphydrus MTM2009 NCBI
- CP1H3H4A5Ag7MTM2009\_1 Agraphydrus MTM2009 NCBI
- CP1H3H4H5An7lut Anacaena lutescens NCBI
- CP1H3H4H5min Helophorus minutus NCBI
- CP1H3H4H5bre Helophorus brevipalpis NCBI
- CP1H3H4A5He7SLE0034 Helochares SLE0034 NCBI
- CP1H3H4A5He7MTM2009\_3 Helochares MTM2009 NCBI
- CP1H3H4A5He7MTM2009\_2 Helochares MTM2009 NCBI
- CP1H3H4A5He7MTM2009\_1 Helochares MTM2009 NCBI
- CP1H3H4MTM2009\_24 Hydrophilidae MTM2009 NCBI
- CP1H3H4H5obs Helochares obscurus NCBI
- CP1H3H4A5He7 Helochares sp. lVNB.idba.18 MMG\_ANNOT\_FROM\_BARCODE
- CP1H3H4A5He7liv Helochares lividus NCBI
- CP1H3H4A5He7MTM2009\_4 Helochares MTM2009 NCBI
- CP1H3H4A5He7MTM2009\_6 Helochares MTM2009 NCBI
- CP1H3H4MTM2009\_5 Hydrophilidae MTM2009 NCBI
- CP1H3H4A5He7MTM2009\_5 Helochares MTM2009 NCBI
- CP1H3H4MTM2009\_18 Hydrophilidae MTM2009 NCBI
- CP1H3H4MTM2009\_17 Hydrophilidae MTM2009 NCBI
- CP1H3H4MTM2009\_14 Hydrophilidae MTM2009 NCBI
- CP1H3H4MTM2009\_10 Hydrophilidae MTM2009 NCBI
- CP1H3H4H5An7MTM2009\_5 Anacaena MTM2009 NCBI
- CP1H3H4MTM2009\_6 Hydrophilidae MTM2009 NCBI
- CP1H3H4H5An7MTM2009 Anacaena MTM2009 NCBI
- CP1H3H4MTM2009\_7 Hydrophilidae MTM2009 NCBI
- CP1H3H4MTM2009\_15 Hydrophilidae MTM2009 NCBI
- CP1H3H4H5An7MTM2009\_4 Anacaena MTM2009 NCBI
- CP1H3H4H5An7MTM2009\_7 Anacaena MTM2009 NCBI
- CP1H3H4H5An7MTM2009\_8 Anacaena MTM2009 NCBI
- CP1H3H4H5An7MTM2009\_1 Anacaena MTM2009 NCBI
- CP1H3H4H5An7MTM2009\_3 Anacaena MTM2009 NCBI
- CP1H3H4MTM2009\_9 Hydrophilidae MTM2009 NCBI
- CP1H3H4MTM2009\_12 Hydrophilidae MTM2009 NCBI
- CP1H3H4MTM2009\_8 Hydrophilidae MTM2009 NCBI
- CP1H3H4H5An7MTM2009\_2 Anacaena MTM2009 NCBI
- CP1H3H4H5An7MTM2009\_6 Anacaena MTM2009 NCBI
- CP1H3H4MTM2009\_13 Hydrophilidae MTM2009 NCBI
- CP1H3H4H5C7mar Cymbiodyta margineella amie.idba.89\_MERGED\_MMG\_ANNOT\_FROM\_BARCODE
- CP1H3H4H5No7lip Notionotus liparus NCBI
- CP1H3H4H5Hel7bif Helocombus bifidus NCBI
- CP1H3H4H5No7SLE0092 Notionotus SLE0092 NCBI
- CP1H3H4H5En7IBEA887 Enochrus IBEA887 NCBI
- CP1H3H4H5En7mas Enochrus mastersii NCBI
- CP1H3H4H5C7sem Cymbiodyta semistriata NCBI
- CP1H3H4H5En7IBEA895 Enochrus IBEA895 NCBI
- CP1H3H4H5En7SLE0241 Enochrus SLE0241 NCBI
- CP1H3H4H5En7tal Enochrus talamanca NCBI
- CP1H3H4H5En7IBEA326 Enochrus IBEA326 NCBI
- CP1H3H4H5En7IBEA889 Enochrus IBEA889 NCBI
- CP1H3H4H5En7IBEA888 Enochrus IBEA888 NCBI
- CP1H3H4H5En7fim Enochrus fimbriatus NCBI
- CP1H3H4H5En7mor Enochrus morenae NCBI
- CP1H3H4H5En7cin Enochrus cinctus NCBI
- CP1H3H4H5En7IBEA884 Enochrus IBEA884 NCBI
- CP1H3H4H5En7pic Enochrus piceus NCBI
- CP1H3H4H5En7nat Enochrus natalensis NCBI
- CP1H3H4H5En7IBEA310 Enochrus IBEA310 NCBI
- CP1H3H4H5En7coa Enochrus coarctatus NCBI
- CP1H3H4H5En7och Enochrus ochraceus NCBI
- CP1H3H4H5En7aff Enochrus affinis NCBI
- CP1H3H4H5En7nig Enochrus nigrinus NCBI
- CP1H3H4H5En7MTM2009\_3 Enochrus MTM2009 NCBI
- CP1H3H4H5En7MTM2009\_2 Enochrus MTM2009 NCBI
- CP1H3H4H5En7MTM2009\_1 Enochrus MTM2009 NCBI
- CP1H3H4MTM2009 Hydrophilidae MTM2009 NCBI
- CP1H3H4MTM2009\_4 Hydrophilidae MTM2009 NCBI
- CP1H3H4H5En7MTM2009\_4 Enochrus MTM2009 NCBI
- CP1H3H4H5En7fal Enochrus falcarius NCBI
- CP1H3H4H5En7hami Enochrus hamifer NCBI
- CP1H3H4H5En7dif Enochrus diffusus NCBI
- CP1H3H4H5En7ham Enochrus hamiltoni NCBI
- CP1H3H4H5En7ate Enochrus ater NCBI
- CP1H3H4H5En7pol Enochrus politus NCBI
- CP1H3H4H5En7hal Enochrus halophilus NCBI
- CP1H3H4H5En7fus Enochrus fuscipennis NCBI
- CP1H3H4H5En7qua Enochrus quadripunctatus NCBI
- CP1H3H4H5En7tes Enochrus testaceus NCBI
- CP1H3H4H5En7IBEA55 Enochrus IBEA55 NCBI
- CP1H3H4H5En7ochr Enochrus ochropterus NCBI
- CP1H3H4H5En7sal Enochrus salomonis NCBI
- CP1H3H4H5En7IBERA490 Enochrus IBERA490 NCBI
- CP1H3H4H5En7bic Enochrus bicolor NCBI
- CP1H3H4H5En7IBERA194 Enochrus IBERA194 NCBI
- CP1H3H4H5En7seg Enochrus segmentinotatus NCBI
- CP1H3H4H5Bentap Badiolobus tapanti NCBI
- CP1H3H4H5Cy7gla Cylomissus glabratus NCBI
- CP1H3H4H5S5a7SLE0099 Saphydrus SLE0099 NCBI
- CP1H3H4H5Hy7fro Hydrostygnus frontalis NCBI



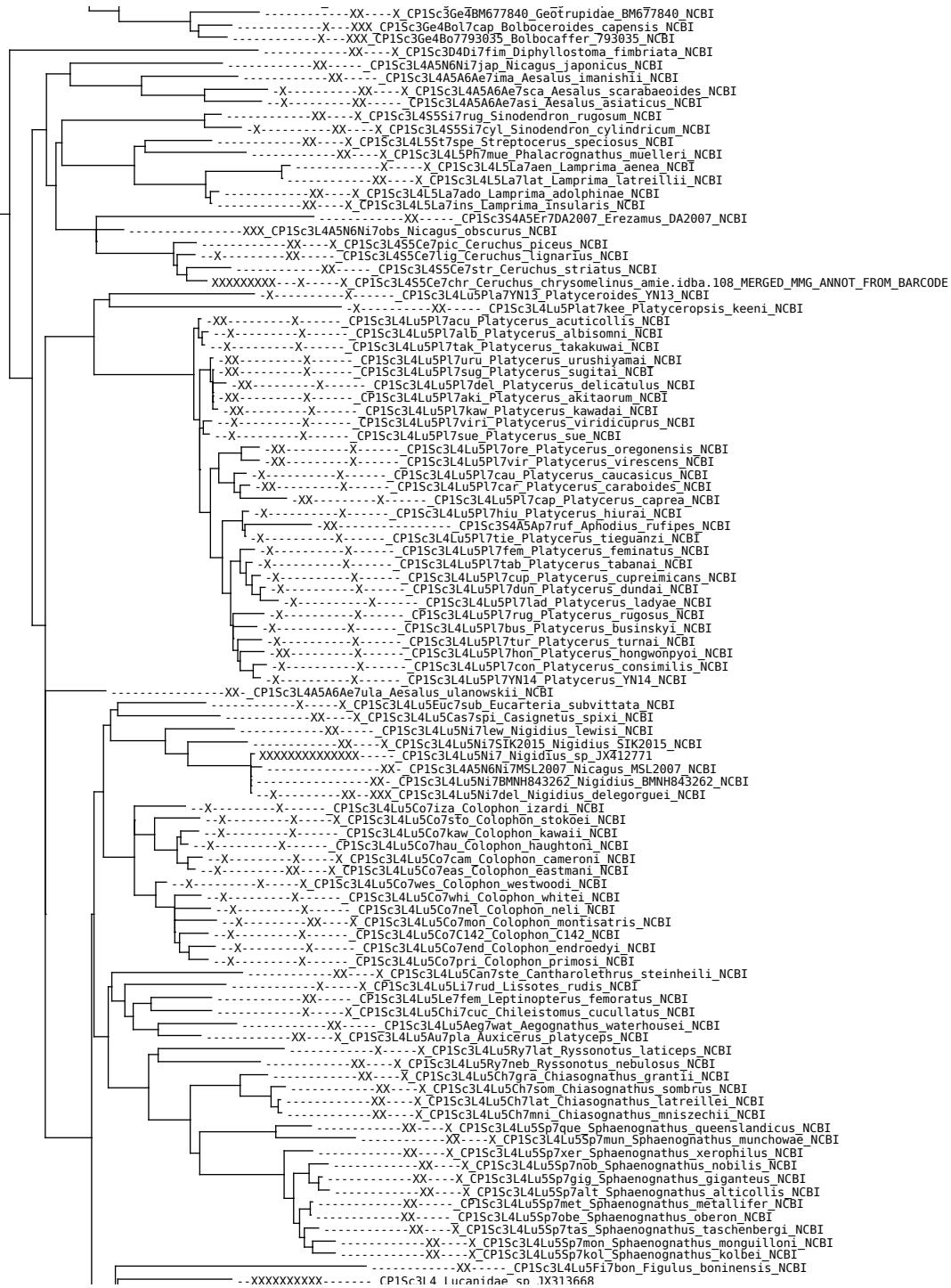

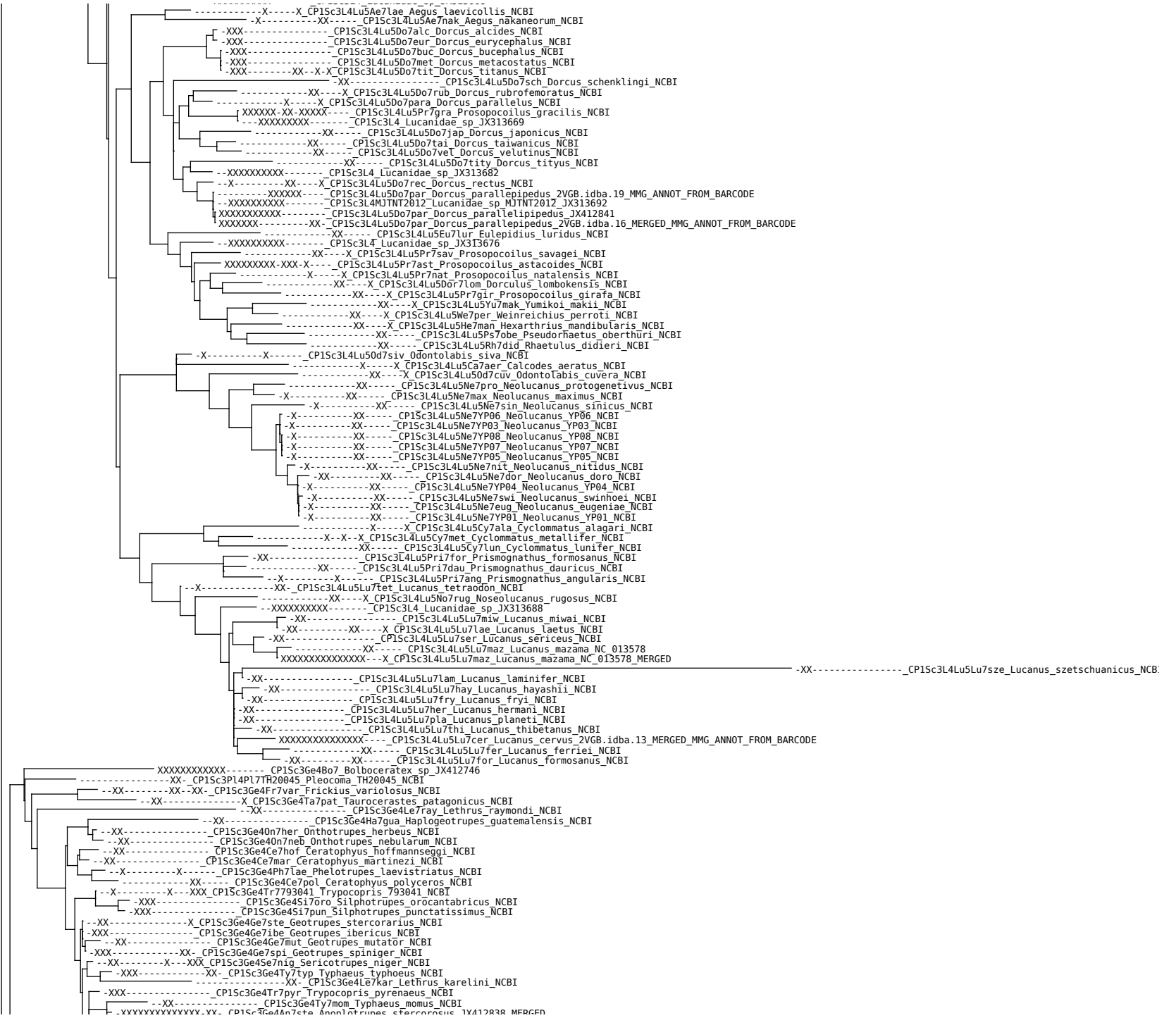





Phylogenetic tree showing relationships between various species, with labels such as CP1Sc354A5D17tru, CP1Sc354A5A7fri, and CP1Sc354A5A7ann. The tree is rooted on the left and branches out to the right. Species names are listed next to their corresponding branches, often preceded by a series of dashes (e.g., -X-, -XX-, -XXX-) indicating support or classification levels. Some labels include accession numbers and database identifiers like 'Soil.idba.32\_MERGED\_MMG\_ANNOT\_FROM\_BARCODE' or 'Soil.idba.115\_MERGED\_MMG\_ANNOT\_FROM\_TREE'. The tree structure is complex, with many closely related species and some more distinct lineages. The labels are oriented vertically along the branches.

Phylogenetic tree showing relationships between various species, with bootstrap values indicated by 'X' marks. The tree is rooted at the top left and branches downwards. Species names are listed on the right side of the tree, often followed by their source or accession information. The tree shows a complex branching pattern with many nodes supported by bootstrap values. The species names include various genera and species, such as Epactoides, Apotolamprus, Nanos, Uroxys, Eurysternus, and Catharsius. The tree is highly detailed, showing many closely related species and their evolutionary relationships.

Phylogenetic tree showing relationships between various species, primarily from the order Hymenoptera. The tree is rooted on the left and branches out to the right. Species names are listed on the right side of the tree, often followed by accession numbers and source information. The tree is divided into several major clades, including:

- **Ichneumonidae**: Includes species like *CP1Sc35455C6Me7can\_Megathoposoma\_candezei*, *CP1Sc35455C6Ha7aff\_Hansreia\_affinis*, *CP1Sc35455C6Eu7dyt\_Eudinopus\_dytiscoides*, *CP1Sc35455C6Ca7ind\_Canthon\_indigaeus*, *CP1Sc35455C6Ca7vir\_Canthon\_viridis*, *CP1Sc35455C6Ca7lut\_Canthon\_luteicollis*, *CP1Sc35455C6Ca7aeq\_Canthon\_aequinoctalis*, *CP1Sc35455C6Ca7doe\_Canthon\_doebergi*, *CP1Sc35455C6Ca7lam\_Canthon\_lamprimus*, *CP1Sc35455C6Ca7pan\_Anomolopus\_panamensis*, *CP1Sc35455C6Ca7doe\_Canthon\_doebergi*, *CP1Sc35455C6Ca7BMNH670496\_Canthon\_BMNH670496*, *CP1Sc35455G6Gy7BMNH676998\_Gymnopleurus\_BMNH676998*, *CP1Sc35455G6Gy7fla\_Gymnopleurus\_Flagellatus*, *CP1Sc35455G6Gy7hum\_Gymnopleurus\_humanus*, *CP1Sc35455G6Gy7mop\_Gymnopleurus\_mopsus*, *CP1Sc35455G6Gy7vir\_Gymnopleurus\_virens*, *CP1Sc35455G6A17tha\_Allogymnopleurus\_thalassinus*, *CP1Sc35455G6G7nit\_Garreta\_nitens*, *CP1Sc35455G6P7str\_Paragymnopleurus\_striatus*, *CP1Sc35455G6P7dgi1\_Paragymnopleurus\_dgii*, *CP1Sc35455G6P7mau\_Paragymnopleurus\_maurus*, *CP1Sc35455C6De7gib\_Deltochilum\_gibbosum*, *CP1Sc35455C6De7ama\_Deltochilum\_amazonicum*, *CP1Sc35455C6De7car\_Deltochilum\_carinatum*, *CP1Sc35455C6De7bar\_Deltochilum\_barbipes*, *CP1Sc35455C6De7pse\_Deltochilum\_pseudoparile*, *CP1Sc35455Co6Li7mut\_Litocopris\_muticus*, *CP1Sc35455Co6Co7lun\_Copris\_lunaris*, *CP1Sc35455Co6Co7agn\_Copris\_agnus*, *CP1Sc35455Co6Co7tri\_Copris\_tripartitus*, *CP1Sc35455Co6Co7lug\_Copris\_lugubris*, *CP1Sc35455Co6Co7aen\_Copris\_aeneus*, *CP1Sc35455Co6Co7amy\_Copris\_amytor*, *CP1Sc35455Co6Co7dgi1\_Copris\_dgii*, *CP1Sc35455Cat7SM2012\_Catharsius\_SM2012*, *CP1Sc35455Co6Co7cor\_Copris\_cornifrons*, *CP1Sc35455Co6Co7his\_Copris\_hispanicus*, *CP1Sc35455Co6Co7con\_Copris\_confucius*, *CP1Sc35455Co6Co7sin\_Copris\_sinicus*, *CP1Sc35455A6At7dgi1\_Ateuchus\_dgii*, *CP1Sc35455A6A7aur\_Canthidium\_aurifex*, *CP1Sc35455A6A7chr\_Chrysopyge*, *CP1Sc35455A6At7CWC2007\_Ateuchus\_CWC2007*, *CP1Sc35455A6At7ecu\_Ateuchus\_ecuadorensis*, *CP1Sc35455E6En7lob\_Ennearabdus\_tobocephalus*, *CP1Sc35455E6Eu7ara\_Eucranium\_arachnoides*, *CP1Sc35455E6G17ste\_Glyphoderus\_sterquilinus*, *CP1Sc35455E6An7bil\_Anomiopsoides\_biloba*, *CP1Sc35455E6An7het\_Anomiopsoides\_heteroclyta*, *CP1Sc35455Pha7sal\_Phanaeus\_sallei*, *CP1Sc35455Pha7cam\_Phanaeus\_cambeforti*, *CP1Sc35455Dx7con\_Oxyteron\_conspicillatum*, *CP1Sc35455Dla7mim\_Diabroctis\_mim*, *CP1Sc35455Pha7dem\_Phanaeus\_demon*, *CP1Sc35455Pha7CWC2007\_Phanaeus\_CWC2007*, *CP1Sc35455Cop7lan\_Coprophanæus\_lancifer*, *CP1Sc35455Den7bah\_Dendropaemon\_bahianum*, *CP1Sc35455Pha7end\_Phanaeus\_endymion*, *CP1Sc35455Cop7tel\_Coprophanæus\_telamon*, *CP1Sc35455Cop7dgi1\_Coprophanæus\_dgii*, *CP1Sc35455Cop7Coprophanæus\_sp\_CS\_idba.11*, *CP1Sc35455Gr7aer\_Gromphas\_aeruginosa*, *CP1Sc35455Ja7SM2013\_Janssensantus\_SM2013*, *CP1Sc35455C6Ta7SM2013\_Tanzanelus\_SM2013*, *CP1Sc35455A6Ca7har\_Canthidium\_haroldi*, *CP1Sc35455A6Ca7ruf\_Canthidium\_rufinum*, *CP1Sc35455A6Ca7gua\_Canthidium\_guanacaste*, *CP1Sc35455A6Ca7tha\_Canthidium\_thalassinum*, *CP1Sc35455Di7sat\_Dichotomius\_satanas*, *CP1Sc35455Di7dgi1\_Dichotomius\_dgii*, *CP1Sc35455Di7bor\_Dichotomius\_boreus*, *CP1Sc35455Di7yuc\_Dichotomius\_yucatanus*, *CP1Sc35455Di7par\_Dichotomius\_parcepunctatus*, *CP1Ch3485B6Ac7pall\_Acanthoscelides\_pallidipennis*, *CP1Sc35455Di7nis\_Dichotomius\_nisus*, *CP1Sc35455Di7lae\_Dichotomius\_laevicollis*, *CP1Sc35455Di7bos\_Dichotomius\_bos*, *CP1Sc35455Di7sem\_Dichotomius\_semisquamosus*, *CP1Sc35455Di7ser\_Dichotomius\_sericeus*, *CP1Sc35455Di7gem\_Dichotomius\_geminatus*, *CP1Sc35455C6Ar7mor1\_Arachnoides\_morio*, *CP1Sc35455C6Ar7cup\_Arachnoides\_cuparius*, *CP1Sc35455C6Ar7MTM2009\_10\_Arachnoides\_MTM2009*, *CP1Sc35455C6Ar7kel\_Arachnoides\_kelifeyi*, *CP1Sc35455C6Ar7MTM2009\_9\_Arachnoides\_MTM2009*, *CP1Sc35455C6Ar7HKW2010\_Arachnoides\_HKW2010*, *CP1Sc35455C6Ar7mah\_Arachnoides\_mahafalyensis*, *CP1Sc35455C6Ar7sap\_Arachnoides\_saprinoides*, *CP1Sc35455C6Ar7MTM2009\_2\_Arachnoides\_MTM2009*, *CP1Sc35455C6Ar7MTM2009\_5\_Arachnoides\_MTM2009*, *CP1Sc35455C6Ar7pus\_Arachnoides\_pusillus*, *CP1Sc35455C6Ar7MTM2009\_4\_Arachnoides\_MTM2009*, *CP1Sc35455C6Ar7and\_Arachnoides\_andrei*, *CP1Sc35455P57sem\_Pseudoarachnoides\_semichalceus*



-XX-----X-----CP1Sc35455Ne7pro\_Neateuchus\_proboscideus\_NCBI  
-XX-----CP1Sc35455Pa7rot\_Pachysoma\_rotundigenus\_NCBI  
-XX-----CP1Sc35455Pa7rod\_Pachysoma\_rodriguesi\_NCBI  
-XX-----X-----CP1Sc35455S6Sc7wes\_Scarabaeus\_westwoodi\_NCBI  
-XX-----X-----CP1Sc35455S6Sc7rus\_Scarabaeus\_rusticus\_NCBI  
-XX-----X-----CP1Sc35455S6Sc7rug\_Scarabaeus\_rugosus\_NCBI  
-XX-----X-----X-----CP1Sc35455S6Sc7S1K2015\_Scarabaeus\_S1K2015\_NCBI  
-XX-----X-----X-----CP1Sc35455S6Sc7gal\_Scarabaeus\_galenus\_NCBI  
-XX-----X-----CP1Sc35455S6Sc7boh\_Scarabaeus\_bohemani\_NCBI  
-XX-----X-----CP1Sc35455S6Sc7fla\_Scarabaeus\_flavicornis\_NCBI  
-XX-----X-----CP1Sc35455S6Sc7SM2012\_Scarabaeus\_SM2012\_NCBI  
-XX-----X-----CP1Sc35455S6Sc7rub\_Scarabaeus\_rubrhipennis\_NCBI  
-XX-----X-----XXX-----CP1Sc35455S6Dr7cos\_Drepanopodus\_costatus\_NCBI  
-XX-----X-----CP1Sc35455S6Dr7pro\_Drepanopodus\_proximus\_NCBI  
-XX-----X-----CP1Sc35455Pa7val\_Pachysoma\_valeflorae\_NCBI  
-XX-----X-----XXX-----CP1Sc35455S6Pa7fem\_Pachylomerus\_femoralis\_NCBI  
-XX-----X-----CP1Sc35455S6Pa7ada\_Scarabaeus\_adamastor\_NCBI  
-XX-----X-----X-----CP1Sc35455S6Sc7thp\_Scarabaeus\_hippias\_NCBI  
-XX-----X-----CP1Sc35455S6Sc7cic\_Scarabaeus\_cicatricosus\_NCBI  
-XXX-----CP1Sc35455S6Sc7sac\_Scarabaeus\_sacer\_NCBI  
-XX-----CP1Sc35455S6Sc7piu\_Scarabaeus\_pius\_NCBI  
-XX-----CP1Sc35455S6Sc7thp\_Scarabaeus\_thphon\_NCBI  
-X-----X-----CP1Sc35455S6Sc7SM2012\_1\_Scarabaeus\_SM2012\_NCBI  
-XX-----X-----XXX-----CP1Sc35455S6Sc7bri\_Scarabaeus\_brittoni\_NCBI  
-X-----X-----CP1Sc35455Anon7fre\_Anonychonitis\_freyi\_NCBI  
-XX-----X-----CP1Sc35455Ch7hun\_Cheironitis\_hungaricus\_NCBI  
-X-----X-----CP1Sc35455Ch7sca\_Cheironitis\_scabrosus\_NCBI  
-X-----X-----XXX-----CP1Sc35455Ch7ho\_Cheironitis\_hoplosternus\_NCBI  
XXXXXXXXXXXXXXXXX-----X-----CP1Sc35455Eu6Eu7car\_Cheironitis\_hoplosternus\_Scarab.idba.15\_MERGED\_MMG\_ANNOT\_FROM\_BARCODE  
-XX-----X-----CP1Sc35455On7bel\_Onitis\_belialii\_NCBI  
-X-----X-----CP1Sc35455On7sub\_Onitis\_subopacus\_NCBI  
XXXXXXXXXXXXXXXXX-----X-----CP1Sc35455On7fal\_Onitis\_falcatus\_CS.idba.22\_MERGED\_MMG\_ANNOT\_FROM\_BARCODE  
-XXXX-----CP1Sc3\_Scarabaeoidea\_sp7\_CS.idba.87\_MMG\_ANNOT\_FROM\_TREE  
XXXXXXXXXXXXXXXXX-----CP1Sc35455On7ale\_Onitis\_alexis\_Scarab.idba.9\_MMG\_ANNOT\_FROM\_BARCODE  
XXXXXXXXXXXXXXXXX-----X-----CP1Sc35455On7ale\_Onitis\_alexis\_CS.idba.60\_MERGED\_MMG\_ANNOT\_FROM\_BARCODE  
XXXXXXXXXXXXXXXXX-----XXX-----CP1Sc35455Het7cas\_Heteronitis\_castelnaui\_CS.idba.56\_MERGED\_MMG\_ANNOT\_FROM\_BARCODE  
XXXXXXXXXXXXXXXXX-----X-----CP1Sc35455Bu7bub\_Bubas\_bubalus\_CS.idba.14\_MERGED\_MMG\_ANNOT\_FROM\_BARCODE  
XXXXXXXXXXXXXXXXX-----X-----CP1Sc35455Bu7bis\_Bubas\_bison\_CS.idba.2\_MERGED\_MMG\_ANNOT\_FROM\_BARCODE  
-XX-----XXX-----CP1Sc35455On7ful\_Onitis\_fulgidus\_CS.idba.62\_MERGED\_MMG\_ANNOT\_FROM\_BARCODE  
-X-----X-----CP1Sc35455On7ion\_Onitis\_ion\_NCBI  
XXXXXXXXXXXXXXXXX-----X-----CP1Sc35455On7SM2012\_Onitis\_SM2012\_NCBI  
-XX-----CP1Sc35455Ma7BMNH679805\_Macroderes\_BMNH679805\_NCBI  
-X-----X-----CP1Sc35455Xi7Xinidium\_sp\_JX412829  
-X-----X-----CP1Sc35455Xi7den\_Xinidium\_dentilabris\_NCBI  
-X-----X-----CP1Sc35455Xi7dew\_Xinidium\_dewitzii\_NCBI  
-X-----X-----CP1Sc35455C6Dw7med\_Dwesasilvasedis\_medinae\_NCBI  
-X-----X-----CP1Sc35455Ma7min\_Macroderes\_minutus\_NCBI  
-X-----X-----CP1Sc35455Ma7mil\_Macroderes\_milans NCBI  
-X-----X-----CP1Sc35455Ma7CLS2009\_Macroderes\_CLS2009\_NCBI  
-X-----X-----CP1Sc35455Ma7amp\_Macroderes\_amplior\_NCBI  
-X-----X-----X-----CP1Sc35455Ma7dgil\_Macroderes\_dgil\_NCBI  
-X-----X-----CP1Sc35455C6Py7kri\_Pycnopanelus\_krikkeni\_NCBI  
-X-----X-----XXX-----CP1Sc35455S16Ne7for\_Neosisyphus\_fortuitus\_NCBI  
-X-----X-----CP1Sc35455S16Ne7SM2012\_Neosisyphus\_SM2012\_NCBI  
-X-----X-----X-----CP1Sc35455S16S17gaz\_Sisyphus\_gazanus\_NCBI  
-X-----X-----X-----CP1Sc35455S16Ne7con\_Sisyphus\_confrater\_NCBI  
-X-----X-----X-----CP1Sc35455S16S17sem\_Sisyphus\_seminulus\_NCBI  
-X-----X-----X-----CP1Sc35455S16Ne7mir\_Neosisyphus\_mirabilis\_NCBI  
-XXX-----CP1Sc35455S16S17sch\_Sisyphus\_schaefferi\_NCBI  
-X-----X-----X-----CP1Sc35455S16S17cri\_Sisyphus\_crispatus\_NCBI  
-X-----X-----XXX-----CP1Sc35455S16S17fac\_Sisyphus\_faciculatus\_NCBI  
-X-----X-----CP1Sc35455On7SM2012\_Onthophagus\_SM2012\_NCBI  
-X-----X-----CP1Sc35455On7sig\_Onthophagus\_signatus\_NCBI  
XXXXXXXXXXXXXXXXX-----X-----CP1Sc35455D17gaz\_Digitonthophagus\_gazella\_Scarab.idba.8\_MERGED\_MMG\_ANNOT\_FROM\_BARCODE  
XXXXXXXXXXXXXXXXX-----CP1Sc35455On7bon\_Onthophagus\_bonatus\_CS.idba.4\_MMG\_ANNOT\_FROM\_BARCODE  
XXXXXXXXXXXXXXXXX-----CP1Sc35455Ph7sma\_Phalops\_smaragdinus\_CS.idba.38\_MMG\_ANNOT\_FROM\_BARCODE  
-X-----X-----CP1Sc35455Pr7sap\_Proagoderus\_sappharinus\_NCBI  
XXXXXXXXXXXXXXXXX-----XXX-----CP1Sc35455Ph7ard\_Phalops\_ardea\_CS.idba.8\_MERGED\_MMG\_ANNOT\_FROM\_BARCODE  
XXXXXXXXXXXXX-----CP1Sc35455Ph7bar\_Phalops\_barbicornis\_Scarab.idba.21\_MMG\_ANNOT\_FROM\_BARCODE  
-X-----X-----CP1Sc35455Ph7ruf\_Phalops\_rufosignatus\_NCBI  
-X-----X-----XX-----CP1Sc35455On7ran\_Onthophagus\_rangifer\_NCBI  
-X-----X-----CP1Sc35455On7pla\_Onititellus\_planatus\_NCBI  
-XXXXXXXXXXXXXXXXX-----CP1Sc35455On7lat\_Onthophagus\_laticollis\_Scarab.idba.13\_MERGED\_MMG\_ANNOT\_FROM\_BARCODE  
XXXXXXXXXXXXXXXXX-----XXX-----CP1Sc35455Pr7bic\_Proagoderus\_bicallosus\_CS.idba.3\_MERGED\_MMG\_ANNOT\_FROM\_BARCODE  
XXXXXXXXXXXXXXXXX-----X-----CP1Sc35455Pr7sch\_Proagoderus\_schwani CS.idba.12\_MERGED\_MMG\_ANNOT\_FROM\_BARCODE  
-X-----X-----CP1Sc35455Pr7aci\_Proagoderus\_aciculatus\_NCBI  
-XX-----CP1Sc35455On7lan\_Onthophagus\_lanista\_NCBI  
-X-----X-----CP1Sc35455On7ter\_Onthophagus\_tersidorsis\_NCBI  
XXXXXXXXXXXXXXXXX-----CP1Sc35455On7Tapu\_Onthophagus\_aputnksinus\_Scarab.idba.5\_MMG\_ANNOT\_FROM\_BARCODE  
-X-----X-----CP1Sc35455On7ele\_Onthophagus\_elegans\_NCBI  
XXXXXXXXXXXXXXXXX-----XXX-----CP1Sc35455D17dia\_Onthophagus\_diabolicus\_Scarab.idba.18\_MERGED\_MMG\_ANNOT\_FROM\_BARCODE  
XXXXXXXXXXXXXXXXX-----CP1Sc3\_Scarabaeoidea\_sp1\_CS.idba.30\_MMG\_ANNOT\_FROM\_TREE  
XXXXXXXXXXXXXXXXX-----CP1Sc35455On7yuk\_Onthophagus\_yukae\_Scarab.idba.12\_MMG\_ANNOT\_FROM\_BARCODE  
-XX-----X-----X-----CP1Sc35455Para7pen\_Parascatonomus\_penicillatus\_NCBI  
XXXXXXXXXXXXXXXXX-----X-----CP1Sc35455On7sem\_Onthophagus\_semiaureus\_CS.idba.51\_MERGED\_MMG\_ANNOT\_FROM\_BARCODE  
XXXXXXXXXXXXXXXXX-----CP1Sc35455On7tri\_Onthophagus\_tricornis\_CS.idba.33\_MMG\_ANNOT\_FROM\_BARCODE  
-X-----X-----CP1Sc35455Se7sen\_Serrophorus\_seniculus\_NCBI  
-XXXXX-----CP1Sc3\_Scarabaeoidea\_sp6\_CS.idba.86\_MMG\_ANNOT\_FROM\_TREE  
XXXXXXXXXXXXXXXXX-----XXX-----CP1Sc35455T17sar\_Tinotellus\_sarawacus\_CS.idba.21\_MERGED\_MMG\_ANNOT\_FROM\_BARCODE  
-X-----X-----CP1Sc35455Euo7tri\_Euonititellus\_trianulatus\_NCBI  
-X-----X-----XXX-----CP1Sc35455Euo7ful\_Euonititellus\_fulvus\_Scarab.idba.0\_MERGED\_MMG\_ANNOT\_FROM\_BARCODE  
-X-----X-----X-----CP1Sc35455Euo7afr\_Euonititellus\_africanus\_NCBI  
XXXXXXXXXXXXXXXXX-----XXX-----CP1Sc35455Euo7int\_Euonititellus\_intermedius\_CS.idba.5\_MERGED\_MMG\_ANNOT\_FROM\_BARCODE  
-X-----X-----X-----CP1Sc35455Dr7lat\_Drepanocerus\_laticollis\_NCBI  
-XX-----CP1Sc35455Euo7pal\_Euonititellus\_pallipes\_NCBI  
XXXXXXXXXXXXXXXXX-----X-----CP1Sc35455Tra7dim\_Tragiscus\_dimidiatus\_Scarab.idba.4\_MERGED\_MMG\_ANNOT\_FROM\_BARCODE  
-X-----X-----XXX-----CP1Sc35455Dr7bec\_Drepanocerus\_bechynei\_NCBI  
XXXXXXXXXXXXXXXXX-----CP1Sc35455Sc7rha\_Scapanodera\_rhadamiensis\_Scarab.idba.10\_MMG\_ANNOT\_FROM\_BARCODE

XXXXXXXXXXXXXXXXX---X CP1Sc354550ni7egr\_Oniticellus\_egregius CS.idba.9 MERGED\_MMG\_ANNOT\_FROM\_BARCODE  
-----XXXXX--- CP1Sc35455 Scarabaeidae\_sp\_Scarab.idba.32\_MMG\_ANNOT\_FROM\_TREE  
XXXXXXXXXXXXXXXXX---X CP1Sc35455Dr7kir\_Drepanocerus\_kirbyi CS.idba.15 MERGED\_MMG\_ANNOT\_FROM\_BARCODE  
XXXXXXXXXXXXXXXXX--- CP1Sc35455Li7mil\_Liatongus\_militaris CS.idba.28\_MMG\_ANNOT\_FROM\_BARCODE  
-XXXXXXXXX-X---X CP1Sc35455Li7mil\_Liatongus\_militaris Scarab.idba.22\_MERGED\_MMG\_ANNOT\_FROM\_BARCODE  
-X-----X-----X CP1Sc35455Cy7amb\_Cyptochirus\_ambiguus NCBI  
-X-----X-----X CP1Sc35455Li7ver\_Liatongus\_vertagus NCBI  
-X-----X-----X CP1Sc35455Ti7BMMH67699\_Tiniocellus\_BMMH67699 NCBI  
XXXXXXXXXXXXXXXXX--- CP1Sc35455Ti7spi\_Tiniocellus\_spinipes CS.idba.36\_MMG\_ANNOT\_FROM\_BARCODE  
-X-----X-X---X CP1Sc35455Ti7spi\_Tiniocellus\_spinipes NCBI  
-----X-X----- CP1Sc35455Hel7min\_Helictopleurus\_minutus NCBI  
-X-----X CP1Sc35455Hel7MTM2009\_11\_Helictopleurus\_MTM2009 NCBI  
-X-----X CP1Sc35455Hel7MTM2009\_2\_Helictopleurus\_MTM2009 NCBI  
-X-----X CP1Sc35455Hel7MTM2009\_3\_Helictopleurus\_MTM2009 NCBI  
-XX-----X-X-X--- CP1Sc35455Hel7neo\_Helictopleurus\_neoampliocollis NCBI  
-X-----X-X--- CP1Sc35455Hel7cri\_Helictopleurus\_cribricollis NCBI  
-XX-----X-X-X--- CP1Sc35455Hel7per\_Helictopleurus\_perrieri NCBI  
-X-----X-X-X--- CP1Sc35455Hel7uni\_Helictopleurus\_unifasciatus NCBI  
-X-----X-X-X--- CP1Sc35455Hel7MTM2009\_Helictopleurus\_MTM2009 NCBI  
-XXXXXXXXXXXXX--- CP1Sc35455Hel7qua\_Helictopleurus\_quadripunctatus CS.idba.61\_MMG\_ANNOT\_FROM\_BARCODE  
XXXXX---X-XX---XXX CP1Sc35455Hel7qua\_Helictopleurus\_quadripunctatus CS.idba.79\_MERGED\_MMG\_ANNOT\_FROM\_BARCODE  
-XX-----X-X-X--- CP1Sc35455Hel7ful\_Helictopleurus\_fulgens NCBI  
-X-----XX---X CP1Sc35455Hel7MTM2009\_1\_Helictopleurus\_MTM2009 NCBI  
-XX-----X-X-X--- CP1Sc35455Hel7spl\_Helictopleurus\_splendidicollis NCBI  
-X-----X CP1Sc35455Hel7MTM2009\_4\_Helictopleurus\_MTM2009 NCBI  
-X-----X CP1Sc35455Hel7MTM2009\_5\_Helictopleurus\_MTM2009 NCBI  
-XX-----X-X-X--- CP1Sc35455Hel7nic\_Helictopleurus\_nicollei NCBI  
-XX-----X-X-X--- CP1Sc35455Hel7mar\_Helictopleurus\_marsyas NCBI  
-X-----X-X-X--- CP1Sc35455Hel7cor\_Helictopleurus\_corrus NCBI  
-XX-----X-X-X--- CP1Sc35455Hel7sin\_Helictopleurus\_siniaticornis NCBI  
-XX-----X-X-X--- CP1Sc35455Hel7gig\_Helictopleurus\_giganteus NCBI  
-X-----X CP1Sc35455Hel7MTM2009\_6\_Helictopleurus\_MTM2009 NCBI  
-XX-----X-X-X--- CP1Sc35455Hel7fis\_Helictopleurus\_fissicollis NCBI  
-XX-----X-X-X--- CP1Sc35455Hel7obs\_Helictopleurus\_obscurus NCBI  
-X-----X-X-X--- CP1Sc35455Hel7mul\_Helictopleurus\_multimaculatus NCBI  
-X-----X-----X CP1Sc35455Hel7fas\_Helictopleurus\_fasciolatus NCBI  
-X-----X-----X CP1Sc35455Hel7MTM2009\_7\_Helictopleurus\_MTM2009 NCBI  
-XX-----X-X-X--- CP1Sc35455Hel7pol\_Helictopleurus\_politicollis NCBI  
-XX-----X-X-X-X--- CP1Sc35455Hel7rud\_Helictopleurus\_rudicollis NCBI  
-X-----X-X-X--- CP1Sc35455Hel7neu\_Helictopleurus\_neuber NCBI  
-X-----X-X-X--- CP1Sc35455Hete7sic\_Heterosyphus\_sicardi NCBI  
-X-----X-X-X--- CP1Sc35455Hel7car\_Helictopleurus\_carbonarius NCBI  
-X-----X-X-X-X--- CP1Sc35455Hel7fun\_Helictopleurus\_fungicola NCBI  
-X-----X CP1Sc35455Hel7MTM2009\_8\_Helictopleurus\_MTM2009 NCBI  
-X-----XX---X CP1Sc35455Hel7669916\_Helictopleurus\_669916 NCBI  
-XX-----X-X-X--- CP1Sc35455Hel7sem\_Helictopleurus\_semivirens NCBI  
-X-----X-X-X--- CP1Sc35455Hel7ste\_Helictopleurus\_steineri NCBI  
-X-----X-----X CP1Sc35455Hel7MTM2009\_9\_Helictopleurus\_MTM2009 NCBI  
-X-----X-----X CP1Sc35455Hel7dor\_Helictopleurus\_dorbignyi NCBI  
-X-----X-----X CP1Sc35455Hel7MTM2009\_10\_Helictopleurus\_MTM2009 NCBI  
-X-----X-----X CP1Sc354550nt7hin\_Onthophagus\_hinnulus NCBI  
-X-----X-X-X--- CP1Sc354550nt7dep\_Onthophagus\_depressus NCBI  
-XX-----X-X-X-X--- CP1Sc354550nt7pun\_Onthophagus\_punctatus NCBI  
-X-----XX---X CP1Sc354550nt7BMMH676993\_Onthophagus\_BMMH676993 NCBI  
-----XX----- CP1Sc35455Ca7sor\_Caccobius\_sordidus NCBI  
-X-----XX--- CP1Sc354550nt7gib\_Onthophagus\_gibbulus NCBI  
-XX-----X CP1Sc354550nt7nut\_Onthophagus\_nutans NCBI  
XXXXXXXXXXXXXXXXX--- CP1Sc354550nt7coe\_Onthophagus\_coenobita CS.idba.24\_MERGED\_MMG\_ANNOT\_FROM\_TREE  
XXXXXXXXXXXXXXXXX---X CP1Sc354550nt7sim\_Onthophagus\_similis CS.idba.37\_MERGED\_MMG\_ANNOT\_FROM\_BARCODE  
-XX-----X-----X CP1Sc354550nt7fra\_Onthophagus\_fracticornis NCBI  
-----XX----- CP1Sc354550nt7med\_Onthophagus\_medius NCBI  
-XX-----X-----X CP1Sc354550nt7sty\_Onthophagus\_styly NCBI  
XXXXXXXXXXXXXXXXX--- CP1Sc354550nt7vac\_Onthophagus\_vacca CS.idba.55\_MERGED\_MMG\_ANNOT\_FROM\_BARCODE  
-X-----X--- CP1Sc354550nt7opa\_Onthophagus\_opacicollis NCBI  
-XX-----X-----X CP1Sc354550nt7mer\_Onthophagus\_merdarius NCBI  
-XXX-----XX-X--- CP1Sc354550nt7nuc\_Onthophagus\_nuchicornis NCBI  
-X-----X-----X CP1Sc354550nt7fla\_Onthophagus\_flavimargo NCBI  
-X-----X-----X CP1Sc354550nt7int\_Onthophagus\_interstitialis NCBI  
XXXXXXX--- CP1Sc354550nt7car\_Onthophagus\_carbonarius CS.idba.75\_MMG\_ANNOT\_FROM\_BARCODE  
-XXXXXXXXXXXXXXXXX---X CP1Sc35455Eun7car\_Onthophagus\_carbonarius Scarab.idba.19\_MERGED\_MMG\_ANNOT\_FROM\_BARCODE  
-XXXXXXXXXXXXXXXXX--- CP1Sc35455Eun7car\_Onthophagus\_carbonarius CS.idba.71\_MMG\_ANNOT\_FROM\_BARCODE  
-----XX----- CP1Sc35455Eun7amy\_Eunthophagus\_amyntas NCBI  
XXXXXXXXXXXXXXXXX--- CP1Sc3 Scarabaeoidea\_sp2 CS.idba.40\_MMG\_ANNOT\_FROM\_TREE  
-X-----XX---X CP1Sc354550nt7BMMH677008\_Onthophagus\_BMMH677008 NCBI  
XXXXXXXXX--- CP1Sc354550nt7 Onthophagus\_cf.tragus Scarab.idba.31\_MMG\_ANNOT\_FROM\_BARCODE  
XXXXXXXXX--- CP1Sc354550nt7 Onthophagus\_cf.tragus Scarab.idba.27\_MMG\_ANNOT\_FROM\_BARCODE  
-X-----XX--- CP1Sc354550nt7BMM670919\_Onthophagus\_BM670919 NCBI  
-XXXXXXXXX--- CP1Sc354550nt7 Onthophagus\_sp\_CS.idba.73\_MMG\_ANNOT\_FROM\_BARCODE  
-X-----X-----X CP1Sc354550nt7syd\_Onthophagus\_sydneyensis NCBI  
-XX-----X-----X CP1Sc354550nt7hir\_Onthophagus\_hirtus NCBI  
-XX-----X-----X CP1Sc354550nt7mak\_Onthophagus\_maki NCBI  
XXXXXXXXXXXXXXXXX---X CP1Sc354550nt7ror\_Onthophagus\_rorarius CS.idba.1\_MERGED\_MMG\_ANNOT\_FROM\_BARCODE  
-XXXXXXXXX--- CP1Sc35455 Scarabaeidae\_sp\_Scarab.idba.26\_MMG\_ANNOT\_FROM\_TREE  
-XXXXXXXXX--- CP1Sc354550nt7vul\_Onthophagus\_vulpes CS.idba.67\_MMG\_ANNOT\_FROM\_BARCODE  
-X-----XXXXXXXXX---X CP1Sc354550nt7vul\_Onthophagus\_vulpes CS.idba.70\_MERGED\_MMG\_ANNOT\_FROM\_BARCODE  
XXXXXXXXXXXXXXXXX---X CP1Sc35455Hy7alc\_Hyalonthophagus\_alcyon CS.idba.42\_MERGED\_MMG\_ANNOT\_FROM\_BARCODE  
-X-----X-----X CP1Sc35455Hy7alc\_Hyalonthophagus\_alcyonides NCBI  
-X-X-----XX--- CP1Sc354550nt7alc\_Onthophagus\_alcyonides NCBI  
-X-----XX--- CP1Sc354550nt7ful\_Onthophagus\_fuliginosus NCBI  
XXXXXXXXXXXXXXXXX--- CP1Sc354550nt7 Onthophagus\_jeannelianus Scarab.idba.16\_MMG\_ANNOT\_FROM\_BARCODE  
XXXXXXXXXXXXXXXXX--- CP1Sc35455 Scarabaeidae\_sp\_Scarab.idba.11\_MMG\_ANNOT\_FROM\_TREE  
-XXXXXXXXXXXXXXXXX--- CP1Sc354550nt7fal\_Onthophagus\_falculatus CS.idba.32\_MMG\_ANNOT\_FROM\_BARCODE  
XXXXXXXXXXXXX--- CP1Sc354550nt7era\_Onthophagus\_grassicolis Scarab.idba.20\_MMG\_ANNOT\_FROM\_BARCODE  
-XX-----X-X--- CP1Sc354550nt7vert\_Onthophagus\_verticicornis NCBI  
-X-X-----XX--- CP1Sc354550nt7sug\_Onthophagus\_sugillatus NCBI  
-XXX-----X-----X CP1Sc354550nt7ova\_Onthophagus\_ovatus NCBI  
-X-----XX---X CP1Sc354550nt7BMMH676988\_Onthophagus\_BMMH676988 NCBI  
-XX-----X--- CP1Sc354550nt7ruf\_Onthophagus\_ruficapillus NCBI  
-XX-----X--- CP1Sc354550nt7gro\_Onthophagus\_grossepunctatus NCBI

Phylogenetic tree showing relationships between various species, primarily from the genus *Onthophagus*. The tree is rooted on the left and branches out to the right. Each node and branch is labeled with a species name and its corresponding accession number (e.g., CP1Sc354550nt7pul). The labels are arranged in a columnar format, with some species names truncated for brevity. The tree structure is complex, with many internal nodes and branches, indicating a large number of species being compared. The labels include species names, accession numbers, and sometimes additional information like 'MMG\_ANNOT\_FROM\_BARCODE' or 'MMG\_ANNOT\_FROM\_TREE'. The tree shows a high degree of genetic differentiation among the species, with many distinct clusters and sub-clusters. The labels are in a monospaced font, and the tree lines are thin and black. The overall layout is dense and detailed, typical of a scientific phylogenetic tree visualization.



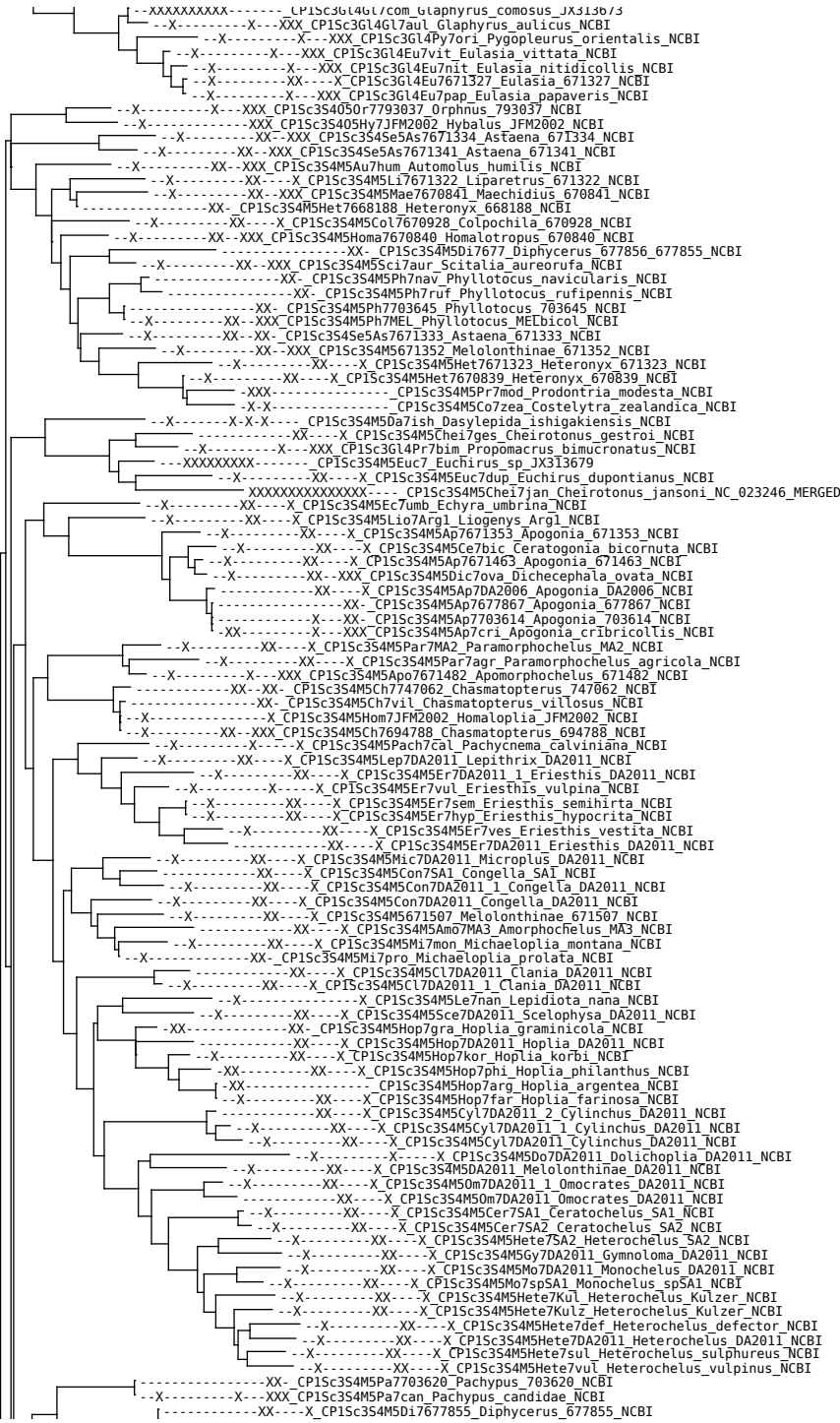





Phylogenetic tree showing relationships between various species, primarily from the genus *Anomala* and related genera. The tree is rooted at the top left and branches downwards. Species names are listed on the right side of the tree, often followed by their source (NCBI) or a specific identifier. The tree is highly branched, indicating a large number of species and complex evolutionary relationships. The species names include:

- CP1Sc354R5He7DA2012\_Heteronychus\_DA2012\_NCBI*
- CP1Sc354D5Al17sim Alissonotum simile NCBI*
- CP1Sc354R5He7DA2006\_Heteronychus\_DA2006\_NCBI*
- CP1Sc354R5He7Lio Heteronychus lioderes NCBI*
- CP1Sc354D5En7pan Enema pan NCBI*
- CP1Sc354D5Meg7sep Megaceras septentrionis NCBI*
- CP1Sc354D5An7cen Amblyoproctus centroamericanus NCBI*
- CP1Sc354D5Al17bin Alissonotum binodulum NCBI*
- CP1Sc354D5Dy7tit Dynastes titus NCBI*
- CP1Sc354D5Dy7gra Dynastes granti NCBI*
- CP1Sc354D5Me7the Megasoma thersites NCBI*
- CP1Sc354D5Me7act Megasoma actaeon NCBI*
- CP1Sc354D5Het7mni Heterogomphus miszeczki NCBI*
- CP1Sc354D5Sp7bel Spodistes beltianus NCBI*
- CP1Sc354D5Go7cla Golofa clavigera NCBI*
- CP1Sc354D5Go7piz Golofa pizarro NCBI*
- CP1Sc354D5Go7por Golofa porteri NCBI*
- CP1Sc354D5DA2012\_Dynastinae\_DA2012\_NCBI*
- CP1Sc354D5Syr7syr Syrictes syrighthus NCBI*
- CP1Sc354D5Ph7dio Phyllognathus dionysius NCBI*
- CP1Sc354D5Pe7alg Pentodon algerinum NCBI*
- CP1Sc354D5Au7cen Augosoma centaurus NCBI*
- CP1Sc354D5Xy7gid Xyloryctes gideon NCBI*
- CP1Sc354D5Py7DA2012\_Pycnoschema\_DA2012\_NCBI*
- CP1Sc354D5Or7DA2012\_1 Oryctes DA2012\_NCBI*
- CP1Sc354D5Or7nas Oryctes nasicornis NCBI*
- CP1Sc354D5Or7DA2012\_2 Oryctes DA2012\_NCBI*
- CP1Sc354D5Cyp7CYPHONISTES variolatus JX412731 MERGED*
- CP1Sc354D5Ho7qua Homophileurus quadratuberculatus NCBI*
- CP1Sc354D5He7dys Hemiphileurus dyscritus NCBI*
- CP1Sc354D5He7var Hemiphileurus variolosus NCBI*
- CP1Sc354D5Phi7you Phileurus youngi NCBI*
- CP1Sc354D5Phi7did Phileurus didymus NCBI*
- CP1Sc354R5Po7Popillia sp JX412777*
- CP1Sc354R5Ph7hor Phyllopertha horticola amie.idba.189\_MERGED\_MMG\_ANNOT\_FROM\_BARCODE*
- CP1Sc354R5Po7jap Popillia japonica NCBI*
- CP1Sc354R5An7BM677813 Anomala BM677813 NCBI*
- CP1Sc354R5An7BM677815 Anomala BM677815 NCBI*
- CP1Sc354R5An7BM677802 Anomala BM677802 NCBI*
- CP1Sc354R5An7BM677797 Anomala BM677797 NCBI*
- CP1Sc354R5An7BM677799 Anomala BM677799 NCBI*
- CP1Sc354R5An7dor Anomala dorsalis NCBI*
- CP1Sc354R5An7vari Anomala variegata NCBI*
- CP1Sc354R5Mi7sil Mimela siliguria NCBI*
- CP1Sc354R5An7var Anomala varicolor NCBI*
- CP1Sc354R5An7ben Anomala bengalensis NCBI*
- CP1Sc354R5An7bil Anomala bilobata NCBI*
- CP1Sc354R5An7pol Anomala polita NCBI*
- CP1Sc354R5An7aul Anomala aulax NCBI*
- CP1Sc354R5An7luc Anomala luculenta NCBI*
- CP1Sc354R5An7dub Anomala dubia NCBI*
- CP1Sc354R5Ani7dis Anisoplia dispar NCBI*
- CP1Sc354M5Ho7con Holotrichia consanguinea NCBI*
- CP1Sc354R5Bl7671502 Blithopertha 671502 NCBI*
- CP1Sc354R5An7pra Anomala praenitens NCBI*
- CP1Sc354R5Ca7AGL2012\_Callistethus AGL2012\_NCBI*
- CP1Sc354R5An7BM677876 Anomala BM677876 NCBI*
- CP1Sc354R5An7alb Anomala albopilosa NCBI*
- CP1Sc354R5An7dim Anomala dimidiata NCBI*
- CP1Sc354R5An7BM671387 Anomala BM671387 NCBI*
- CP1Sc354R5An7BM670922 Anomala BM670922 NCBI*
- CP1Sc354R5An7xan Anomala xanthoptera NCBI*
- CP1Sc354R5An7can Anomala cantori NCBI*
- CP1Sc354R5An7cha Anomala chamaeleon NCBI*
- CP1Sc354R5An7cup Anomala cuprea NCBI*
- CP1Sc354R5An7mon Anomala mongolica NCBI*
- CP1Sc3L4Lu5Lu7swi Lucanus swinhoi NCBI*
- CP1Sc3L4Lu5Lu7dat Lucanus datunensis NCBI*
- CP1Sc3L4Lu5Lu7oga Lucanus ogaki NCBI*
- CP1Sc3L4Lu5Lu7kur Lucanus kurosawai NCBI*
- CP1Sc3L4Lu5Lu7kan Lucanus kanoi NCBI*
- CP1Sc3L4Lu5Lu7mac Lucanus maculifemoratus NCBI*
- CP1Sc354R5An7bih Anomala biharensis NCBI*
- CP1Sc354R5An7DA2006\_1 Anomala DA2006\_NCBI*
- CP1Sc354M5Sch7Sch Schizonycha SchyzRent NCBI*
- CP1Sc354R5An7BM677754 Anomala BM677754 NCBI*
- CP1Sc354R5An7DA2006 Anomala DA2006\_NCBI*
- CP1Sc354R5An7BM670851 Anomala BM670851 NCBI*
- CP1Sc354R5An7AGL2012\_2 Anomala AGL2012\_NCBI*
- CP1Sc354R5An7val Anomala valida NCBI*
- CP1Sc354R5An7meg Anomala megalia NCBI*
- CP1Sc354R5An7cupr Anomala cupricollis NCBI*
- CP1Sc354R5Ca7VF2014\_2 Callistethus VF2014\_NCBI*
- CP1Sc354R5An7309 Anomala 309\_NCBI*
- CP1Sc354R5An7AGL2012\_6 Anomala AGL2012\_NCBI*
- CP1Sc354R5An7AGL2012\_3 Anomala AGL2012\_NCBI*
- CP1Sc354R5An7tur Anomalorhina turrialbana NCBI*
- CP1Sc354R5An7chap Anomala chapini NCBI*
- CP1Sc354R5An7cal Anomala calligrapha NCBI*
- CP1Sc354R5Ca7VF2014\_9 Callistethus VF2014\_NCBI*
- CP1Sc354R5Ex7pal Exomala pallidus NCBI*
- CP1Sc354R5An7euc Anomala eucoma NCBI*
- CP1Sc354R5St7AGL2012\_Sfrigiderna AGL2012\_NCBI*
- CP1Sc354R5Ca7VF2014\_6 Callistethus VF2014\_NCBI*
- CP1Sc354R5An7bal Anomala balzapambae NCBI*
- CP1Sc354R5An7tra Anomala trapezifera NCBI*
- CP1Sc354R5An7AGL2012\_1 Anomala AGL2012\_NCBI*
- CP1Sc354R5An7206 Anomala 206\_NCBI*
- CP1Sc354R5An7AGL2012\_4 Anomala AGL2012\_NCBI*



Phylogenetic tree showing relationships between various species, with taxonomic names and accession numbers listed on the right side of the branches. The tree is rooted on the left and branches out to the right. The species names are listed on the right side of the branches, often followed by their accession numbers in parentheses. The tree shows a complex branching pattern, indicating a diverse group of species. The species names are listed on the right side of the branches, often followed by their accession numbers in parentheses. The tree shows a complex branching pattern, indicating a diverse group of species.

Species names and accession numbers listed on the right side of the branches include:

- CP1Sc354C5C70ba1\_Polyopanes\_daiteata NCBI
- CP1Sc354C5T70hir\_Tropinota\_hirta NCBI
- CP1Sc354C5T70squ\_Tropinota\_squalida NCBI
- CP1Sc354C5G17hor\_Glycyphana\_horsfieldi NCBI
- CP1Sc354C5G17bin\_Glycyphana\_binotata NCBI
- CP1Sc354C5Cr7TJH2004\_Cremastocheilus\_TJH2004 NCBI
- CP1Sc354C5Ce7aur\_Cetonia\_aurata NCBI
- CP1Sc354C5Cot7mut\_Cotinis\_mutabilis NCBI
- CP1Sc354C5Te7mor\_Tephraea\_morosa NCBI
- CP1Sc354C5Te7dic\_Tephraea\_dichroa NCBI
- CP1Sc354C5Rha7aul\_Rhabdotis\_aulica NCBI
- CP1Sc354C5Atr7pla\_Atrichiana\_placida NCBI
- CP1Sc354C5D1s7cin\_Dischista\_cincta NCBI
- CP1Sc354C5Pa7DA2012\_Pachnoda\_DA2012 NCBI
- CP1Sc354C5Pa7tho\_Pachnoda\_thoracica NCBI
- CP1Sc354C5Pa7mar\_Pachnoda\_marginata NCBI
- CP1Sc354C5Pa7fas\_Pachnoda\_fasciata NCBI
- CP1Sc354C5Ph7umb\_Phoxomela\_umbrosa NCBI
- CP1Sc354C5In7cla\_Inca\_clathrata NCBI
- CP1Sc354C5Le7\_Leucocelis\_sp\_JX412740
- CP1Sc354C5Atr7niq\_Atrichelaphinis\_nigropunctulata NCBI
- CP1Sc354C5Atr7tia\_Atrichelaphinis\_tigrina NCBI
- CP1Sc354C5EL7irr\_Elaphinis\_irrorata NCBI
- CP1Sc354C5EL7del\_Elaphinis\_delagoensis NCBI
- CP1Sc354C5La7JFM2002\_Laeocelis\_JFM2002 NCBI
- CP1Sc354C5Le7ame\_Leucocelis\_amethystina NCBI
- CP1Sc354C5Le7hae\_Leucocelis\_haemorrhoidalis NCBI
- CP1Sc354C5Le7rub\_Leucocelis\_rubra NCBI
- CP1Sc354C5Ma7ama\_Mausoleopsis\_amabilis NCBI
- CP1Sc354C5Cyr7DA2012\_Cyrtothyrea\_DA2012 NCBI
- CP1Sc354C5N17DA2012\_Niphetophora\_DA2012 NCBI
- CP1Sc354C5Ox7fun\_Oxythyrea\_funesta NCBI
- CP1Sc354C5Ox7pan\_Oxythyrea\_pantherina NCBI
- CP1Sc354C5Cyr7tes\_Cyrtothyrea\_testaceoguttata NCBI
- CP1Sc354C5Le7TJH2004\_Leucocelis\_TJH2004 NCBI
- CP1Sc354C5Ox7cin\_Oxythyrea\_cinctella NCBI
- CP1Sc354C5Xe7lep\_Xeloma\_leprosa NCBI
- CP1Sc354C5Xe7tom\_Xeloma\_tomentosa NCBI
- CP1Sc354C5Ane7sim\_Anelaphinis\_simillima NCBI
- CP1Sc354C5Ae7DA2012\_Aethiessa\_DA2012 NCBI
- CP1Sc354C5Ae7f1o\_Aethiessa\_floralis NCBI
- CP1Sc354C5Shet7gra\_Heterocnemis\_graeca NCBI
- CP1Sc354C5Pr7him\_Protactia\_himalyana NCBI
- CP1Sc354C5Pr7bre\_Protactia\_brevitarsis NCBI
- CP1Sc354C5Pr7ori\_Protactia\_orientalis NCBI
- CP1Sc354C5Pr7aff\_Protactia\_affinis NCBI
- CP1Sc354C5Pr7mar\_Protactia\_marginicollis NCBI
- CP1Sc354C5Pr7fus\_Protactia\_fusca NCBI
- CP1Sc354C5Pr7sub\_Protactia\_subpilosa NCBI
- CP1Sc354C5Pr7tro\_Protactia\_trojana NCBI
- CP1Sc354C5Ne7sta\_Neptunides\_stanleyi NCBI
- CP1Sc354C5Pr7ung\_Protactia\_ungarica NCBI
- CP1Sc354C5Pr7lug\_Protactia\_lugubris NCBI
- CP1Sc354C5Pr7spe\_Protactia\_speciosissima NCBI
- CP1Sc354C5Pr7fie\_Protactia\_fieberi NCBI
- CP1Sc354C5Pr7mor\_Protactia\_morio NCBI
- CP1Sc354C5Pr7cup\_Protactia\_cuprea NCBI
- CP1Sc354C5Pr7ang\_Protactia\_angustata NCBI
- CP1Sc354C5Pr7vid\_Protactia\_vidua NCBI
- CP1Sc354C5Net7DA2012\_Netocia\_DA2012 NCBI
- CP1Sc354C5Ch7acu\_Chiloloba\_acuta NCBI
- CP1Sc354C5Ar7kol\_Argyropheges\_kolbei NCBI
- CP1Sc354C5Go7ori\_Goliatthus\_orientalis NCBI
- CP1Sc354C5Go7rot\_Goliatthus\_goliatthus NCBI
- CP1Sc354M5Phy7lor\_Phyllophaga\_lorencita NCBI
- CP1Sc354M5Phy7nev\_Phyllophaga\_nevermanni NCBI
- CP1Sc354M5Phy7sch\_Phyllophaga\_schizorhina NCBI
- CP1Sc354M5Phy7lar\_Phyllophaga\_larai NCBI
- CP1Sc354M5Phy7gua\_Phyllophaga\_guapiloides NCBI
- CP1Sc354M5Phy7rev\_Phyllophaga\_reventazona NCBI
- CP1Sc354M5Phy7set\_Phyllophaga\_setidorsis NCBI
- CP1Sc354M5Phy7AGL2012\_Phyllophaga\_AGL2012 NCBI
- CP1Sc354M5Phy7den\_Phyllophaga\_densata NCBI
- CP1Sc354M5Phy7lis\_Phyllophaga\_lissopyge NCBI
- CP1Sc354M5Phy7cho\_Phyllophaga\_choretega NCBI
- CP1Sc354M5Phy7bal\_Phyllophaga\_balia NCBI
- CP1Sc354M5Phy7prol\_Phyllophaga\_prolixa NCBI
- CP1Sc354M5Phy7hirs\_Phyllophaga\_hirsuta NCBI
- CP1Sc354M5Phy7aeq\_Phyllophaga\_aequata NCBI
- CP1Sc354M5Phy7MP2009\_Phyllophaga\_MP2009 NCBI
- CP1Sc354M5Phy7pse\_Phyllophaga\_pseudofloridana NCBI
- CP1Sc354M5Phy7pea\_Phyllophaga\_pearliae NCBI
- CP1Sc354M5Phy7pro\_Phyllophaga\_profunda NCBI
- CP1Sc354M5Phy7bip\_Phyllophaga\_bipartita NCBI
- CP1Sc354M5Phy7dra\_Phyllophaga\_drakii NCBI
- CP1Sc354M5Phy7ilil\_Phyllophaga\_ilicis NCBI
- CP1Sc354M5Phy7kno\_Phyllophaga\_knochi NCBI
- CP1Sc354M5Phy7neb\_Phyllophaga\_nebulosa NCBI
- CP1Sc354M5Phy7del\_Phyllophaga\_delata NCBI
- CP1Sc354M5Phy7hirt\_Phyllophaga\_hirticula NCBI
- CP1Sc354M5Phy7fra\_Phyllophaga\_fraterna NCBI
- CP1Sc354M5Phy7luc\_Phyllophaga\_luctuosa NCBI
- CP1Sc354M5Phy7for\_Phyllophaga\_forsteri NCBI
- CP1Sc354M5Phy7subt\_Phyllophaga\_subtonsa NCBI
- CP1Sc354M5Phy7fox\_Phyllophaga\_foxii NCBI
- CP1Sc354M5Phy7pat\_Phyllophaga\_paterno NCBI
- CP1Sc354M5Phy7hor\_Phyllophaga\_hornii NCBI
- CP1Sc354M5Phy7lod\_Phyllophaga\_lodingi NCBI
- CP1Sc354M5Phy7prui\_Phyllophaga\_pruiosa NCBI
- CP1Sc354Se5Cy7671406\_Cyrtocamenta\_671406 NCBI

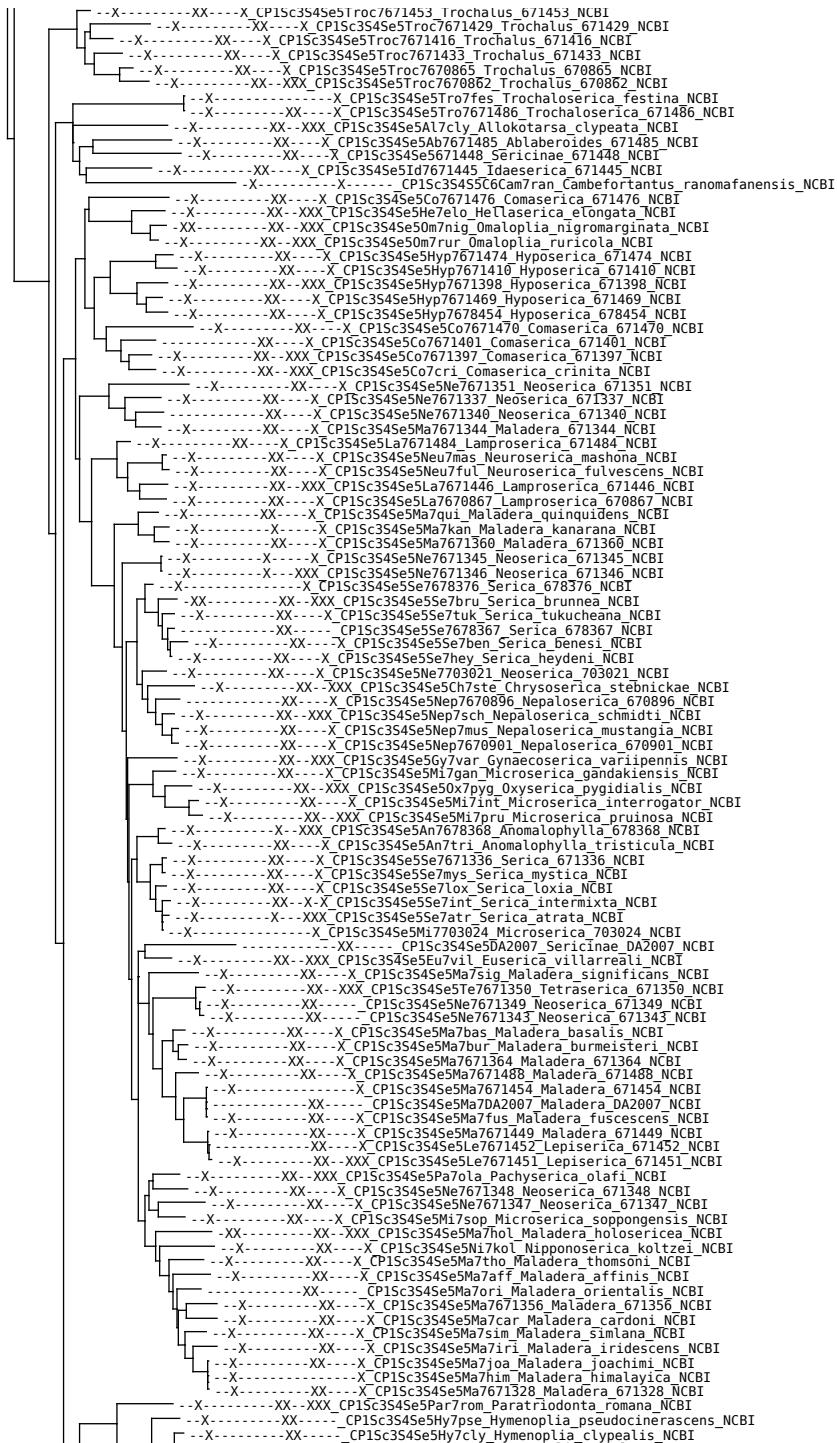

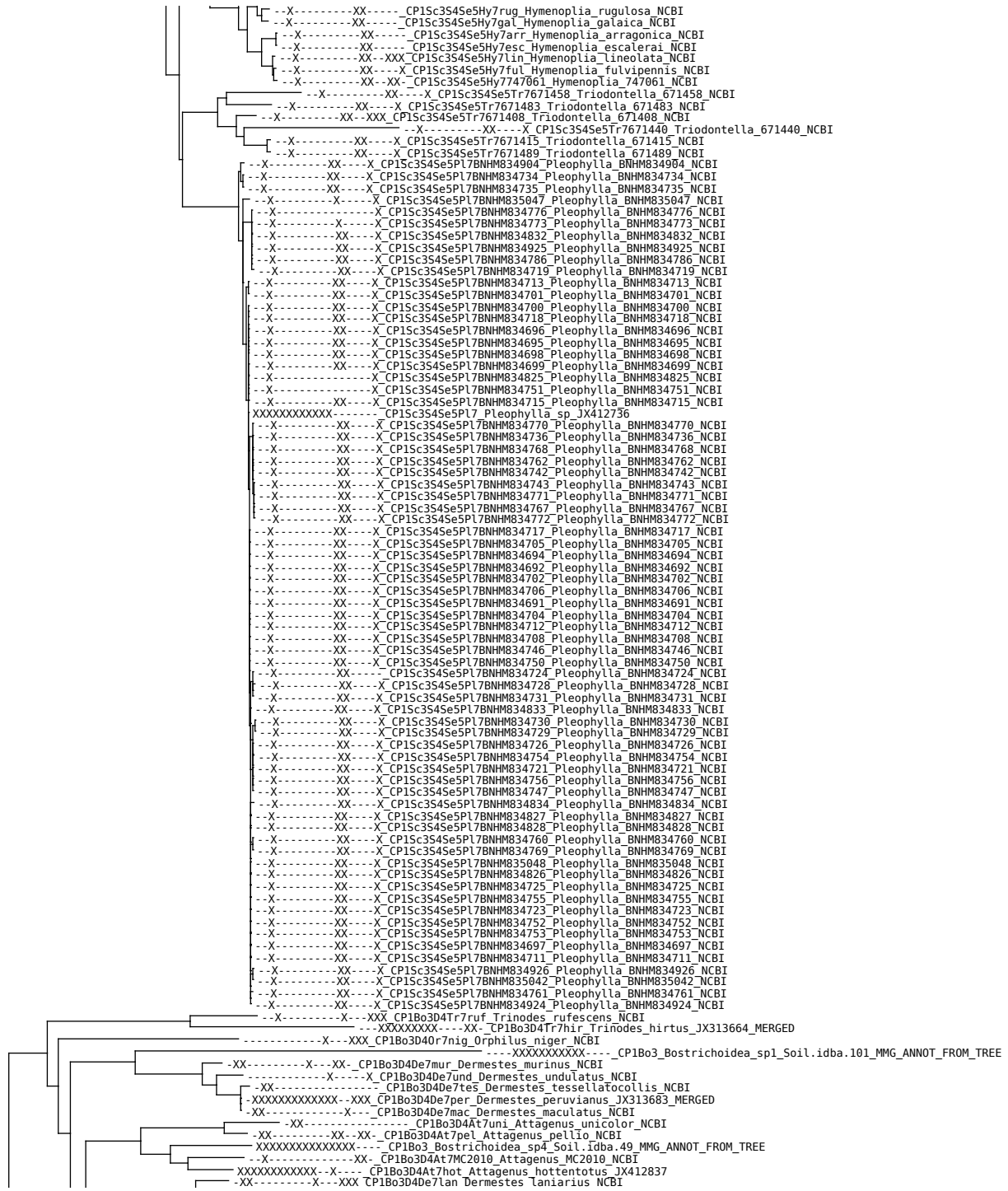



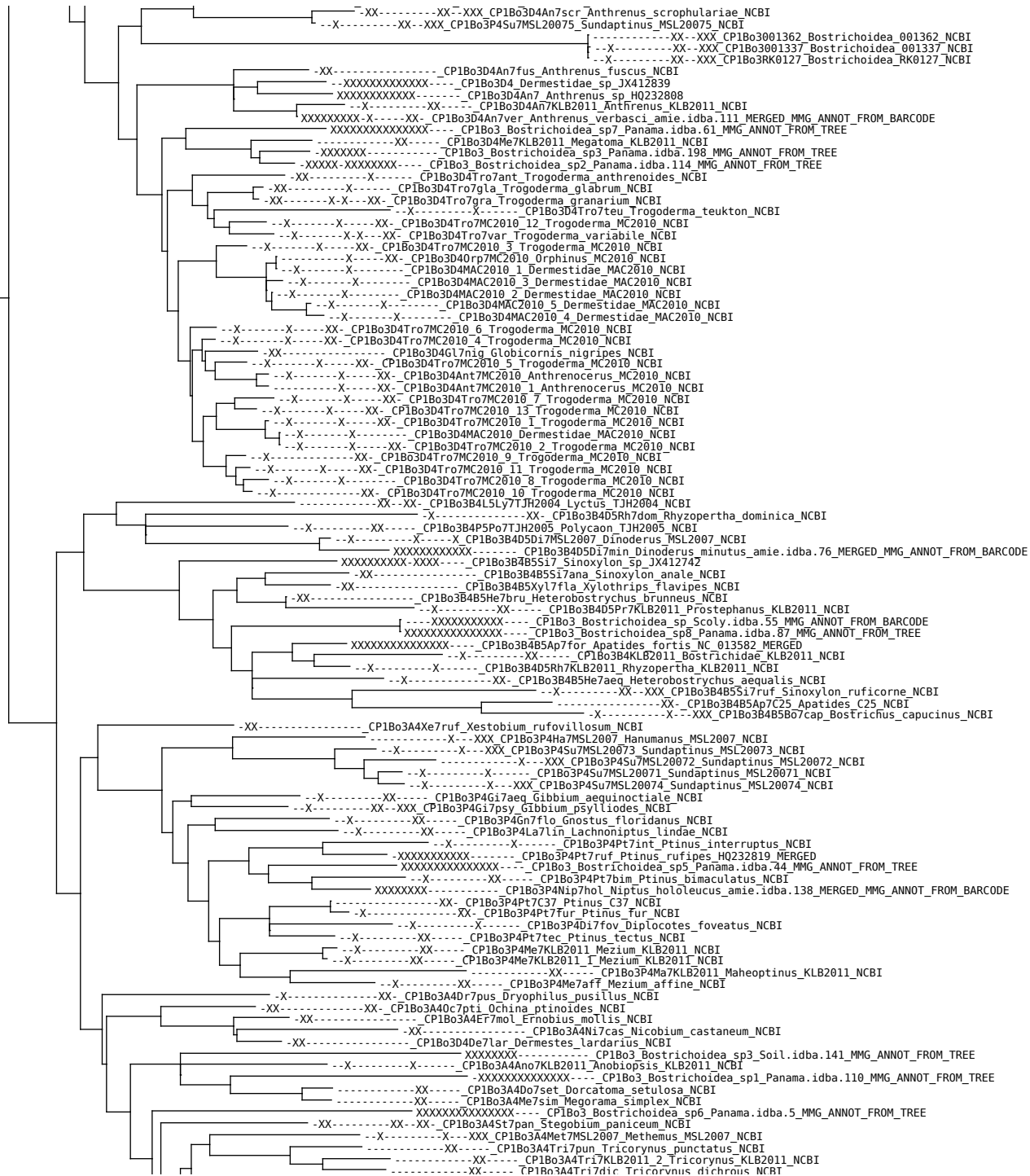

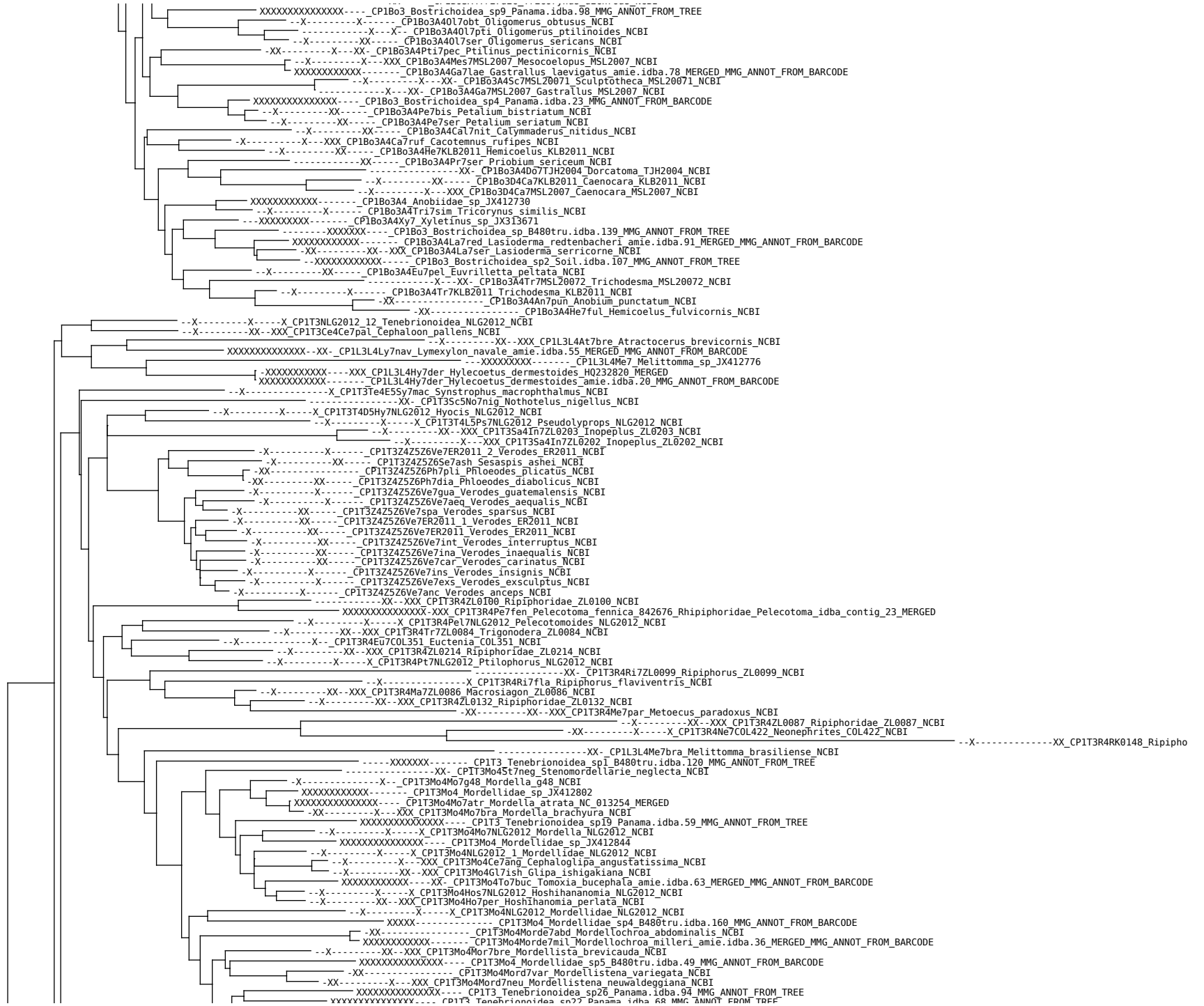



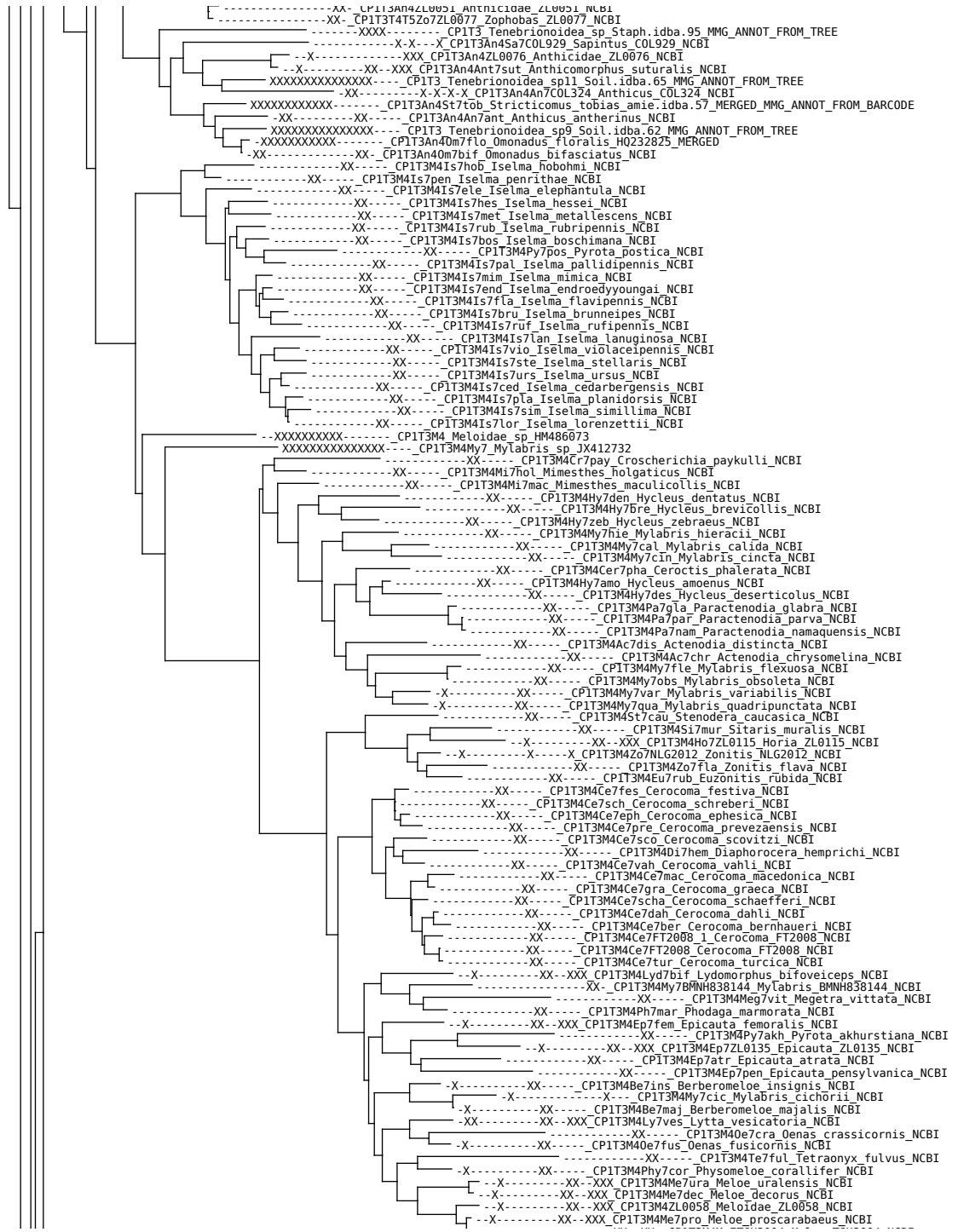

-----XX- CP115An4ZL0051 Anthicidae\_ZL0051 NCBI  
-----XX- CP1T3T4T5Z07ZL0077 Zophobas\_ZL0077 NCBI  
-----XXXX- CP1T3 Tenebrionoidea\_sp\_Staph.idba.95\_MMG\_ANNOT\_FROM\_TREE  
-----X-X- CP1T3An4Sa7COL929 Sapintus\_COL929 NCBI  
-----X- XXX CP1T3An4ZL0076 Anthicidae\_ZL0076 NCBI  
-----X- XXX CP1T3An4Ant7sut Anthicomorphus\_suturalis NCBI  
-----XXXXXXXXXXXX- CP1T3 Tenebrionoidea\_sp11\_Soil.idba.65\_MMG\_ANNOT\_FROM\_TREE  
-----X-X-X CP1T3An4An7COL324 Anthicus\_COL324 NCBI  
-----XXXXXXXXXXXX- CP1T3An4St7tob Stricticomus\_tobias\_amei.idba.57\_MERGED\_MMG\_ANNOT\_FROM\_BARCODE  
-----X- CP1T3An4An7ant Anthicus\_antherinus NCBI  
-----XXXXXXXXXXXX- CP1T3 Tenebrionoidea\_sp\_9\_Soil.idba.62\_MMG\_ANNOT\_FROM\_TREE  
-----XXXXXXXXXXXX- CP1T3An4Om7fio Omonadus\_floerata.H0232825\_MERGED  
-----XX- CP1T3An4Om7bif Omonadus\_bifasciatus NCBI  
-----XX- CP1T3M4Is7ho5 Iselma\_hobohmi NCBI  
-----XX- CP1T3M4Is7pen Iselma\_penrithae NCBI  
-----XX- CP1T3M4Is7ele Iselma\_elephantula NCBI  
-----XX- CP1T3M4Is7hes Iselma\_hessei NCBI  
-----XX- CP1T3M4Is7met Iselma\_metallescens NCBI  
-----XX- CP1T3M4Is7rub Iselma\_rubripennis NCBI  
-----XX- CP1T3M4Is7bos Iselma\_boschimana NCBI  
-----XX- CP1T3M4Py7pos Pyrota\_postica NCBI  
-----XX- CP1T3M4Is7pal Iselma\_pallidipennis NCBI  
-----XX- CP1T3M4Is7mim Iselma\_mimica NCBI  
-----XX- CP1T3M4Is7end Iselma\_endroedyoungai NCBI  
-----XX- CP1T3M4Is7fla Iselma\_flavipennis NCBI  
-----XX- CP1T3M4Is7bru Iselma\_brunneipes NCBI  
-----XX- CP1T3M4Is7ruf Iselma\_rufipennis NCBI  
-----XX- CP1T3M4Is7lan Iselma\_lanuginosa NCBI  
-----XX- CP1T3M4Is7vio Iselma\_violaceipennis NCBI  
-----XX- CP1T3M4Is7ste Iselma\_stellaris NCBI  
-----XX- CP1T3M4Is7urs Iselma\_ursus NCBI  
-----XX- CP1T3M4Is7ced Iselma\_cedarbergensis NCBI  
-----XX- CP1T3M4Is7pla Iselma\_planidensis NCBI  
-----XX- CP1T3M4Is7sim Iselma\_simillima NCBI  
-----XX- CP1T3M4Is7lor Iselma\_lorenzettii NCBI  
-----XXXXXXXXXXXX- CP1T3M4 Meloidae\_sp\_HM486073  
-----XXXXXXXXXXXX- CP1T3M4My7\_Mylabris\_sp\_JX412732  
-----XX- CP1T3M4Cr7pay Croscherichia\_paykulli NCBI  
-----XX- CP1T3M4Mi7hol Mimesthes\_holgaticus NCBI  
-----XX- CP1T3M4Mi7mac Mimesthes\_maculicollis NCBI  
-----XX- CP1T3M4Hy7den Hycleus\_dentatus NCBI  
-----XX- CP1T3M4Hy7bre Hycleus\_brevicollis NCBI  
-----XX- CP1T3M4Hy7zeb Hycleus\_zebraeus NCBI  
-----XX- CP1T3M4My7rie Mylabris\_hieracii NCBI  
-----XX- CP1T3M4My7cal Mylabris\_calida NCBI  
-----XX- CP1T3M4My7cin Mylabris\_cincta NCBI  
-----XX- CP1T3M4Cer7pha Cerocotis\_phalerata NCBI  
-----XX- CP1T3M4Hy7amo Hycleus\_amoenus NCBI  
-----XX- CP1T3M4Hy7des Hycleus\_deserticolus NCBI  
-----XX- CP1T3M4Pa7gla Paractenodia\_glabra NCBI  
-----XX- CP1T3M4Pa7par Paractenodia\_parva NCBI  
-----XX- CP1T3M4Pa7nam Paractenodia\_namaquensis NCBI  
-----XX- CP1T3M4C7dis Actenodia\_distincta NCBI  
-----XX- CP1T3M4Ac7chr Actenodia\_chrysolina NCBI  
-----XX- CP1T3M4My7fle Mylabris\_flexuosa NCBI  
-----XX- CP1T3M4My7obs Mylabris\_obsoleta NCBI  
-----X- CP1T3M4My7var Mylabris\_variabilis NCBI  
-----X- CP1T3M4My7qua Mylabris\_quadripunctata NCBI  
-----XX- CP1T3M4St7cau Stenodera\_caucasica NCBI  
-----XX- CP1T3M4Si7mur Sitaris\_muralis NCBI  
-----X-XXX CP1T3M4Ho7ZL0115 Horia\_ZL0115 NCBI  
-----X- CP1T3M4Z07NLG2012 Zonitis\_NLG2012 NCBI  
-----XX- CP1T3M4Z07fla Zonitis\_flava NCBI  
-----XX- CP1T3M4Eu7rub Euzonitis\_rubida NCBI  
-----XX- CP1T3M4Ce7fes Cerocoma\_festiva NCBI  
-----XX- CP1T3M4Ce7sch Cerocoma\_schreberi NCBI  
-----XX- CP1T3M4Ce7eph Cerocoma\_ephesica NCBI  
-----XX- CP1T3M4Ce7pre Cerocoma\_prevezaensis NCBI  
-----XX- CP1T3M4Ce7sco Cerocoma\_scovitzi NCBI  
-----XX- CP1T3M4Di7hem Diaphorocera\_hemprichi NCBI  
-----XX- CP1T3M4Ce7vah Cerocoma\_vahli NCBI  
-----XX- CP1T3M4Ce7mac Cerocoma\_macedonica NCBI  
-----XX- CP1T3M4Ce7gra Cerocoma\_graeca NCBI  
-----XX- CP1T3M4Ce7scha Cerocoma\_schaefferi NCBI  
-----XX- CP1T3M4Ce7dah Cerocoma\_dahli NCBI  
-----XX- CP1T3M4Ce7ber Cerocoma\_bernhauseri NCBI  
-----XX- CP1T3M4Ce7FT2008\_1 Cerocoma\_FT2008 NCBI  
-----XX- CP1T3M4Ce7FT2008\_Cerocoma\_FT2008 NCBI  
-----XX- CP1T3M4Ce7tur Cerocoma\_turcica NCBI  
-----X-XXX CP1T3M4Lyd7bif Lydomorphus\_bifoveiceps NCBI  
-----XX- CP1T3M4My7BMNH838144\_Mylabris\_BMNH838144 NCBI  
-----XX- CP1T3M4Meg7vit Megetra\_vittata NCBI  
-----XX- CP1T3M4Ph7mar Phodaga\_marmorata NCBI  
-----X-XXX CP1T3M4Ep7fem Epicauta\_femoralis NCBI  
-----XX- CP1T3M4Py7fak Pyrota\_akhurstiana NCBI  
-----X-XXX CP1T3M4Ep7ZL0135 Epicauta\_ZL0135 NCBI  
-----XX- CP1T3M4Ep7atr Epicauta\_atrata NCBI  
-----XX- CP1T3M4Ep7pen Epicauta\_pensylvanica NCBI  
-----X-XX- CP1T3M4Be7ins Berberomeloe\_insignis NCBI  
-----X- CP1T3M4My7cic Mylabris\_cichorii NCBI  
-----X-XX- CP1T3M4Be7maj Berberomeloe\_majalis NCBI  
-----XX-XXX CP1T3M4Ly7ves Lytta-vesicatoria NCBI  
-----XX- CP1T3M4Oe7cra Oenas\_crassicornis NCBI  
-----XX- CP1T3M4Oe7fus Oenas\_fusicornis NCBI  
-----XX- CP1T3M4Te7ful Tetraonyx\_fulvus NCBI  
-----X-XX- CP1T3M4Phy7cor Physomeloe\_coralifer NCBI  
-----X-XXX CP1T3M4Me7ura Meloe\_uralensis NCBI  
-----X-XXX CP1T3M4Me7dec Meloe\_decorus NCBI  
-----X-XXX CP1T3M4ZL0058 Meloidae\_ZL0058 NCBI  
-----X-XXX CP1T3M4Me7pro Meloe\_proscarabaeus NCBI

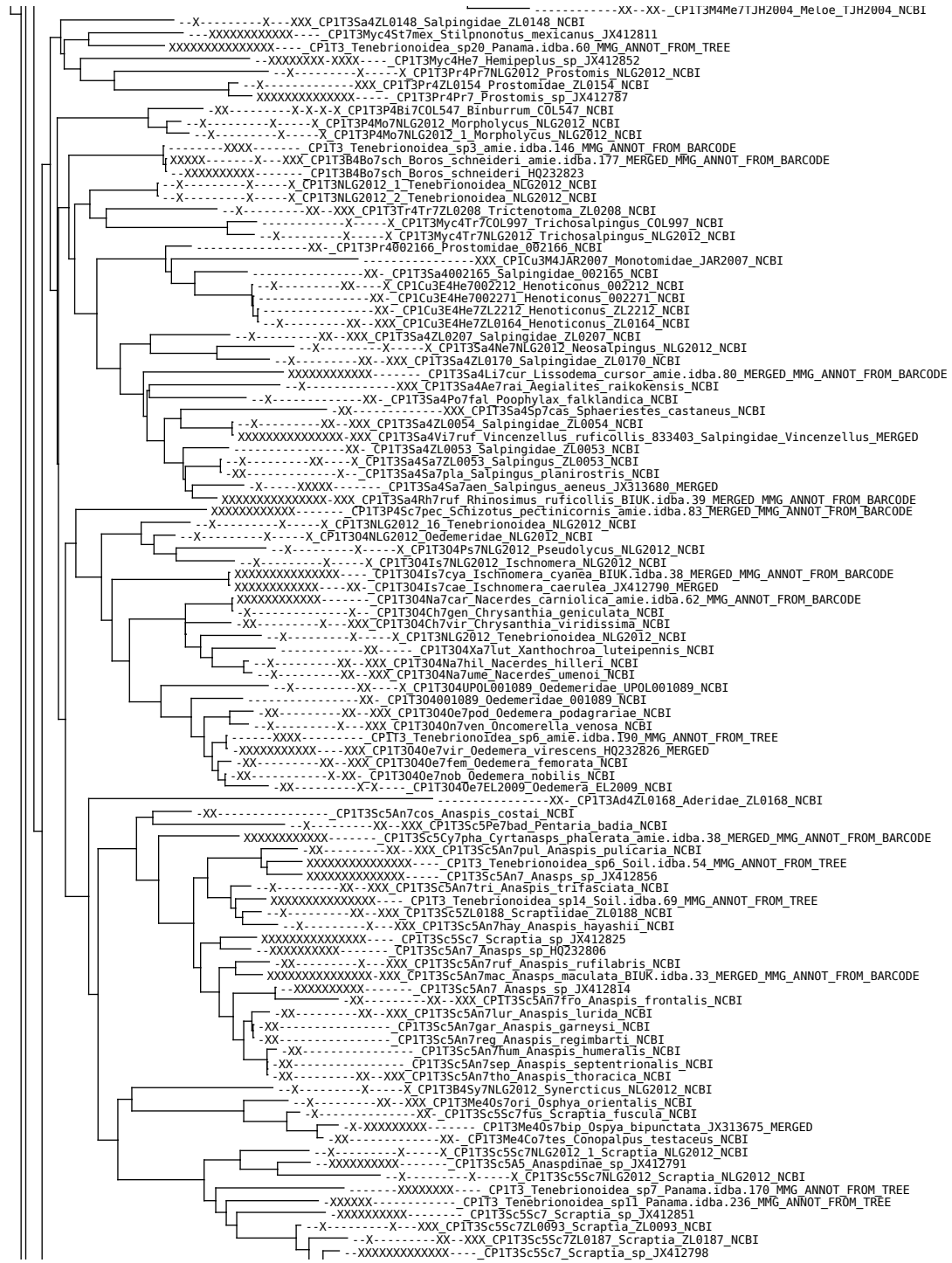

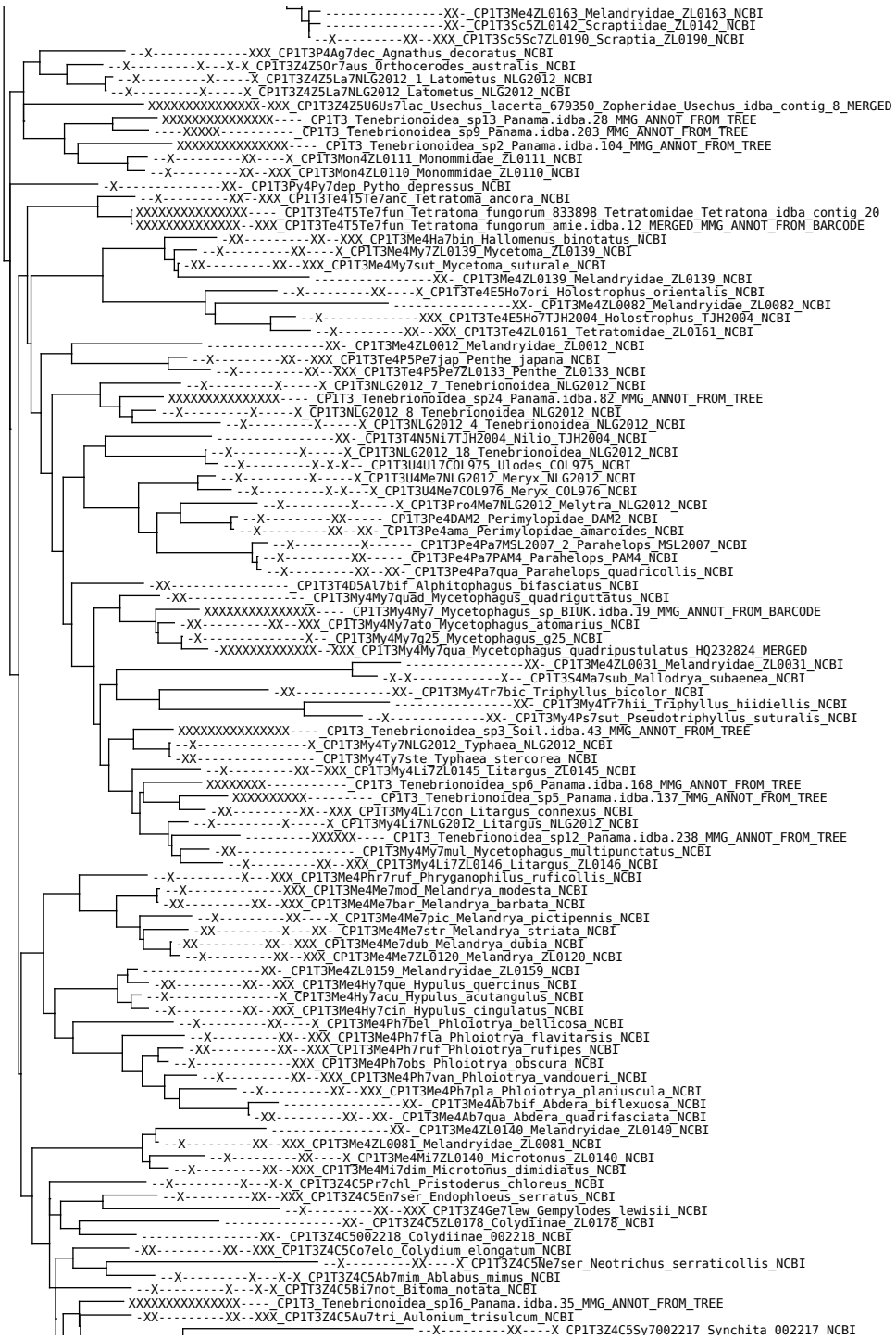

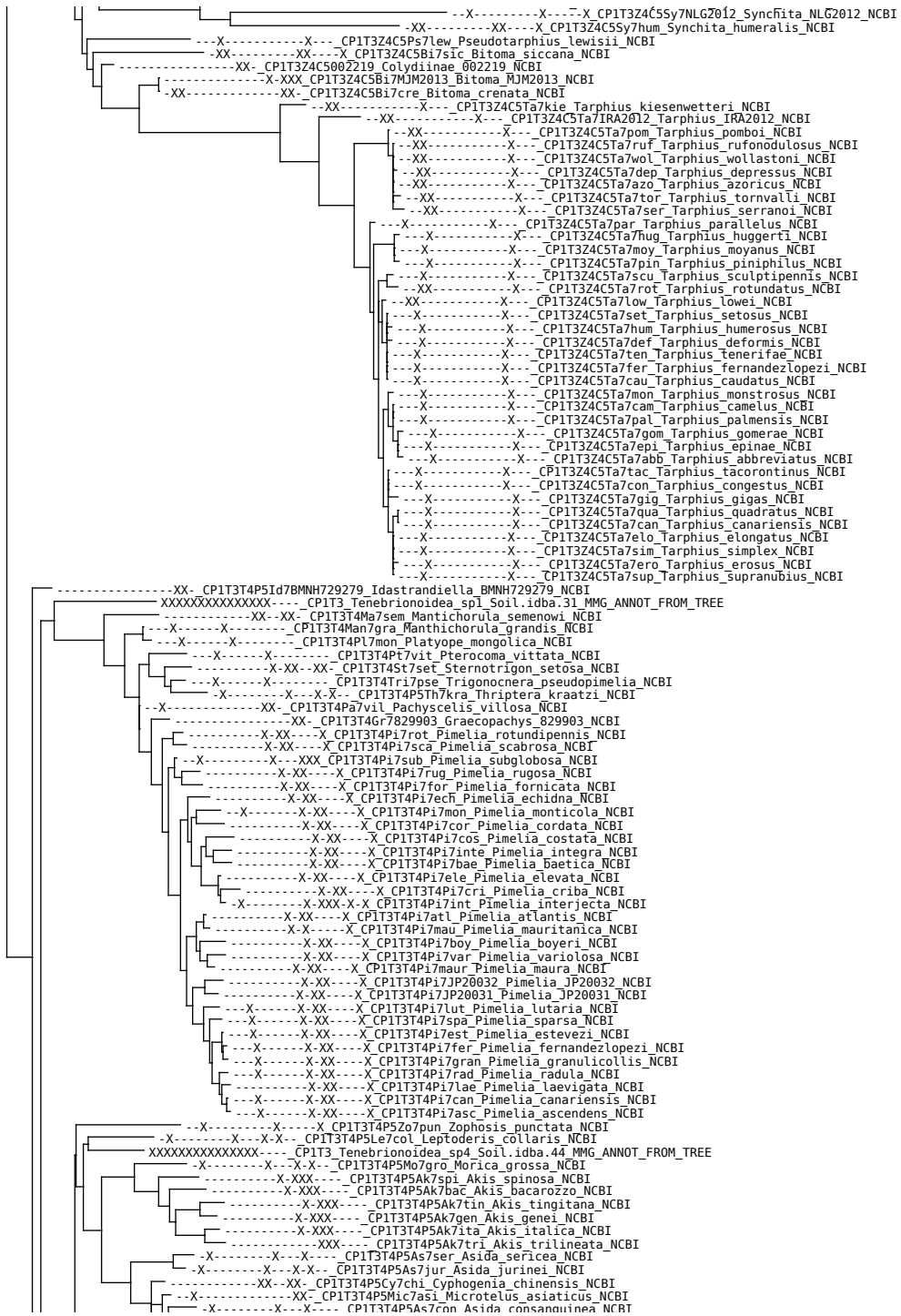







Phylogenetic tree showing relationships between various species, with labels such as CP1T3T4T5Lea7NLG2012\_1, CP1T3T4T5Lea7NLG2012\_2, and CP1T3T4T5Lea7NLG2012\_3. The tree is rooted on the left and branches out to the right. Species names are listed on the right side of the tree, often followed by their NCBI accession numbers. The tree is annotated with 'X' and 'XX' characters, likely indicating specific characteristics or data points for each species. The tree is highly branched, showing a complex evolutionary history. The labels are in a monospace font, and the tree structure is represented by vertical and horizontal lines.

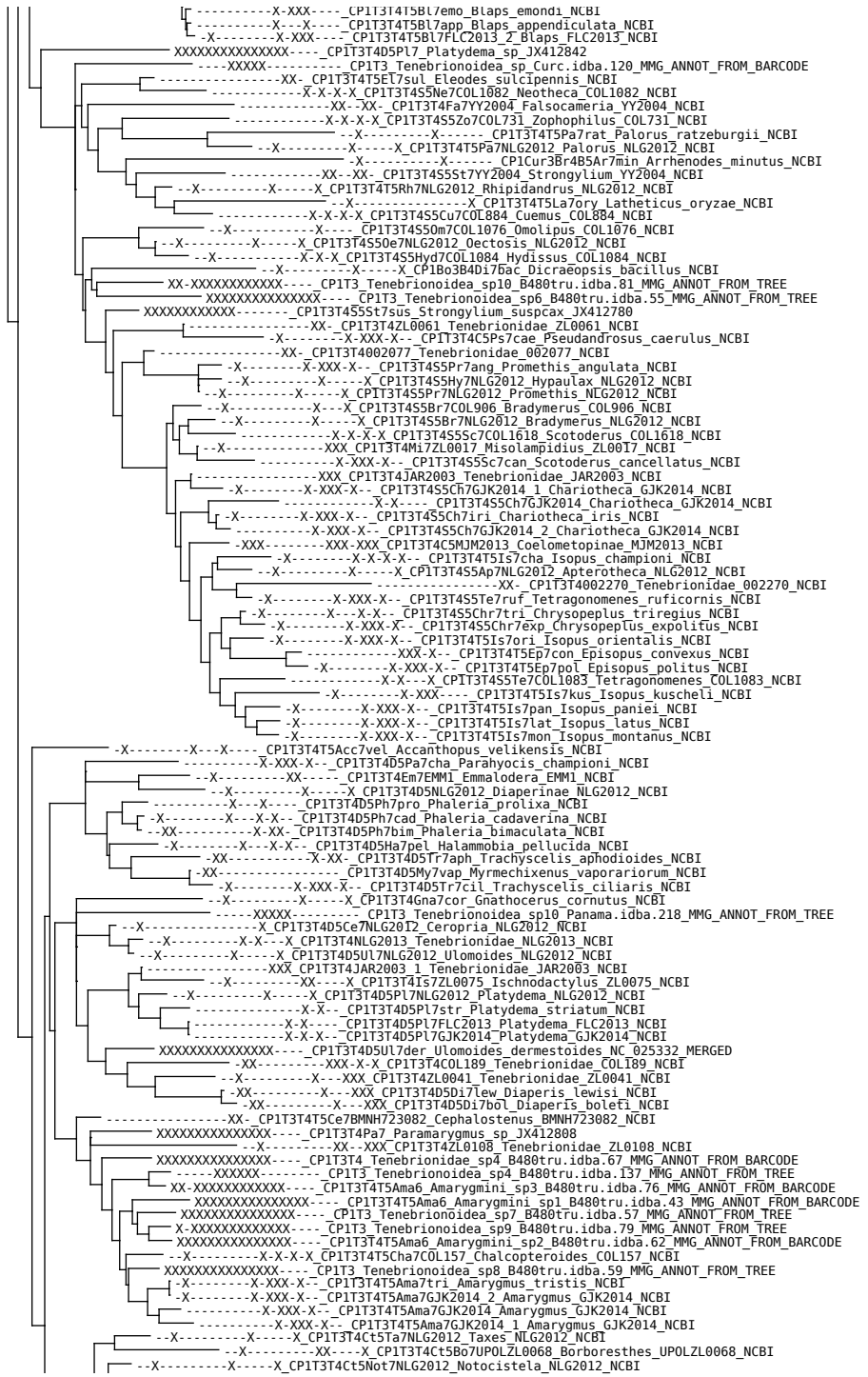







XX-CPIC3M4M5001159\_Malachiinae\_001159\_NCBI  
-X-XXX-CPIC3M4M5Ca7dum\_Carphurus\_dumoagensis\_NCBI  
-X-XXX-CPIC3M4M5Br7ruf\_Brachidia\_ruficollis\_NCBI  
-X-X-X-CPIC3M4M5Hyp7NLG2013\_Hypattalus\_NLG2013\_NCBI  
-X-CPIC3M4M5La7001096\_Laius\_001096\_NCBI  
-X-CPIC3M4M5Con7aul\_Condylops\_aulicus\_NCBI  
XXXXXXXXXXXX-CPIC3M4M5\_Malachiinae\_sp\_JX412799  
-X-XXX-CPIC3M4M5A7hey\_Attalus\_heydeni\_NCBI  
-X-XXX-CPIC3M4M5A7vir\_Attalus\_viridescens\_NCBI  
-X-XXX-CPIC3M4M5Col7pun\_Colotes\_punctatus\_NCBI  
-X-XXX-CPIC3M4M5Col7jav\_Colotes\_javeti\_NCBI  
-X-XXX-CPIC3M4M5Col7unc\_Colotes\_uncifer\_NCBI  
-X-CPIC3M4M5La7car\_Laius\_carinaticeps\_NCBI  
-X-X-X-CPIC3M4M5D17NLG2013\_Dicranolaius\_NLG2013\_NCBI  
-X-XXX-CPIC3M4M5Dr7bla\_Dromanthomorphus\_blawanensis\_NCBI  
XXXXXXXX-CPIC3\_Cleroidae\_sp2\_B480tru.idba.99\_MMG\_ANNOT\_FROM\_TREE  
-X-XXX-CPIC3M4M5Co7bip\_Collops\_bipunctatus\_NCBI  
-X-CPIC3M4NLG2013\_1\_Melyridae\_NLG2013\_NCBI  
-X-XXX-CPIC3M4M5Pe7pal\_Pelochrus\_pallidulus\_NCBI  
-X-XXX-CPIC3M4M5H7alb\_Hypebaeus\_albifrons\_NCBI  
-X-XXX-CPIC3M4M5Eb7hum\_Ebaeus\_humilis\_NCBI  
-X-XXX-CPIC3M4M5At7var\_Attalus\_varitarsis\_NCBI  
-X-XXX-CPIC3M4M5Ha7his\_Haplomalachius\_hispanus\_NCBI  
-X-XXX-CPIC3M4M5Ax7ruf\_Axinotarsus\_ruficollis\_NCBI  
-X-CPIC3M4M5Ax7pul\_Axinotarsus\_pulicarius\_NCBI  
-X-XXX-CPIC3M4M5Ax7mar\_Axinotarsus\_marginalis\_NCBI  
-X-CPIC3M4M5Ce7ter\_Cerapheles\_terminatus\_NCBI  
-X-CPIC3M4M5An7fos\_Anthocomus\_fasciatus\_NCBI  
-X-CPIC3M4M5Co7vir\_Cordylephrus\_viridis\_NCBI  
-X-CPIC3M4M5An7ruf\_Anthocomus\_rufus\_NCBI  
-X-XXX-CPIC3M4M5At7ana\_Attalus\_analis\_NCBI  
-X-CPIC3M4M5Ch7fla\_Charopus\_flavipes\_NCBI  
-X-XXX-CPIC3M4M5Ch7con\_Charopus\_concolor\_NCBI  
-X-CPIC3M4NLG2013\_2\_Melyridae\_NLG2013\_NCBI  
-X-XXX-CPIC3M4M5Cy7sem\_Cyrtosus\_semimarginatus\_NCBI  
XXXXXXXX-CPIC3\_Cleroidae\_sp2\_Soil.idba.174\_MMG\_ANNOT\_FROM\_TREE  
-X-XXX-CPIC3M4M5Cl7mar\_Clanoptilus\_marginellus\_NCBI  
XXXXXXXXXXXX-CPIC3M4M5Cl7ass\_Clanoptilus\_assimilis\_JX412833  
-X-CPIC3\_Cleroidae\_sp1\_Soil.idba.164\_MMG\_ANNOT\_FROM\_TREE  
-X-XXX-CPIC3M4M5Ma7bip\_Malachus\_bipustulatus\_NCBI  
-X-CPIC3T4P5Th7mar\_Thymalus\_marginicollis\_NCBI  
XXXXXXXXXXXX-CPIC3M4C5Ch7sca\_Chaetosoma\_scaritides\_NC\_011324\_MERGED  
-X-CPIC3C4Zen7san\_Zenodosus\_sanguineus\_NCBI  
-X-CPIC3C4Than7buq\_Thaneroclerus\_buquet\_NCBI  
-X-CPIC3C4Than7nan\_Thaneroclerus\_nanus\_NCBI  
-X-CPIC3C4Is7rum\_Isoclerus\_rumcajs\_NCBI  
-X-CPIC3C4Is7cip\_Isoclerus\_cipisek\_NCBI  
-X-CPIC3T4S5S7NLG2012\_5\_Srongylium\_NLG2012\_NCBI  
-X-CPIC3C4Is7NLG2013\_Isoclerus\_NLG2013\_NCBI  
-X-CPIC3C4Cl7a7001134\_Cladiscus\_001134\_NCBI  
-X-XXX-CPIC3C4Sp7UPO01152\_Spinoza\_UPO01152\_NCBI  
-X-CPIC3C4Pr7cas\_Priocera\_castanea\_NCBI  
-X-CPIC3C4Cl7obe\_Cladiscus\_obeliscus\_NCBI  
-X-XXX-CPIC3C4Ti7elo\_Tillus\_elongatus\_NCBI  
-X-CPIC3C4Cym7und\_Cymatodera\_undulata\_NCBI  
-X-CPIC3C4Le7gna\_Lecontella\_gnara\_NCBI  
-X-XXX-CPIC3C4Ti7tra\_Tilloidea\_transversalis\_NCBI  
-X-CPIC3C4Mo7ter\_Monophylla\_terminata\_NCBI  
-X-CPIC3C4Cy7cen\_Cylidrus\_centralis\_NCBI  
-X-XXX-CPIC3C4S7ova\_Solierivensia\_ovatus\_NCBI  
-X-CPIC3C4P7bic\_Parapylus\_bicinctus\_NCBI  
-X-XXX-CPIC3C4UPO01151\_Cleridae\_UPO01151\_NCBI  
-X-CPIC3C4Tar7uni\_Tarsostenus\_univittatus\_NCBI  
-X-X-CPIC3C4Tar7car\_Tarsostenus\_carus\_NCBI  
-X-CPIC3C4Ap7NLG2013\_2\_Apopylus\_NLG2013\_NCBI  
-X-CPIC3C4Ap7NLG2013\_Apopylus\_NLG2013\_NCBI  
-X-CPIC3C4Ap7NLG2013\_1\_Apopylus\_NLG2013\_NCBI  
-X-CPIC3C4Apt7vol\_Apteropilo\_volans\_NCBI  
-X-CPIC3C4Apt7ral\_Apteropilo\_raldae\_NCBI  
-X-CPIC3C4Apt7hum\_Apteropilo\_humerotus\_NCBI  
-X-CPIT3NLG2012\_13\_Tenebrionidea\_NLG2012\_NCBI  
-X-CPIC3C4Ph7opi\_Phymatophora\_opilioides\_NCBI  
-X-CPIC3C4Bl7int\_Blackburniella\_intricata\_NCBI  
-X-CPIC3C4Ta7gut\_Tarsostenodes\_guttulus\_NCBI  
-X-CPIC3C4Thr7NLG2013\_Thriocerodes\_NLG2013\_NCBI  
-X-CPIC3C4Thr7bip\_Thriocerodes\_bipartitus\_NCBI  
-X-CPIC3C4Thr7ant\_Thriocerodes\_anthicides\_NCBI  
-X-CPIC3C4Thr7NLG2013\_1\_Thriocerodes\_NLG2013\_NCBI  
-X-CPIC3C4Ch7pil\_Chariessa\_pilosa\_NCBI  
-X-CPIC3C4Pe7leu\_Peloniium\_leucophaeum\_NCBI  
-X-CPIC3C4Me7tho\_Meorthoptera\_thoracica\_NCBI  
-X-CPIC3C4P7lat\_Pyiceroides\_laticornis\_NCBI  
-X-CPIC3C4Cr7ocu\_Cregya\_oculata\_NCBI  
-X-CPIC3C4Ep7duo\_Epiphloeus\_duodecimmaculatus\_NCBI  
XXXXXXXXXXXX-CPIC3\_Cleroidae\_sp1\_Panama.idba.107\_MMG\_ANNOT\_FROM\_TREE  
XXXXXXXXXXXX-CPIC3\_Cleroidae\_sp7\_Panama.idba.86\_MMG\_ANNOT\_FROM\_TREE  
-X-CPIC3C4Meg7tig\_Megaphloeus\_tigrinus\_NCBI  
-X-CPIC3C4Ma7dis\_Madoniella\_dislocatus\_NCBI  
XXXXXXXXXXXX-CPIC3C4\_Cleridae\_sp4\_Panama.idba.65\_MMG\_ANNOT\_FROM\_BARCODE  
XXXXXXXXXXXX-CPIC3C4\_Cleridae\_sp1\_Panama.idba.141\_MMG\_ANNOT\_FROM\_BARCODE  
-X-CPIC3C4Op7chi\_Opiztia\_chiapas\_NCBI  
-X-CPIC3C4\_Cleridae\_sp3\_Panama.idba.255\_MMG\_ANNOT\_FROM\_BARCODE  
XXXXXXXXXXXX-CPIC3M4\_Melyridae\_sp\_JX412765  
-X-CPIC3M4D5P7Psilothrix\_sp\_JX412801  
-X-CPIC3C4Ne7vio\_Necrobia\_violacea\_NCBI  
-X-CPIC3C4Ope7scu\_Opetiopalpus\_scutellaris\_NCBI  
-X-CPIC3C4Ko7cae\_Korynetes\_caeruleus\_NCBI  
-X-CPIC3C4Ne7ruf\_Necrobia\_ruficollis\_NCBI  
-X-CPIC3C4Ne7NLG2012\_Necrobia\_NLG2012\_NCBI  
-X-CPIC3C4Ne7rufi\_Necrobia\_rufinae\_NCBI

Phylogenetic tree showing relationships between various species, with taxonomic labels and accession numbers. The tree is rooted on the left and branches out to the right. Labels include species names and accession numbers, often followed by database identifiers like NCBI or MMG\_ANNOT\_FROM\_BARCODE. The tree is highly branched, indicating a large number of species and their evolutionary relationships.

Key species and accession numbers visible in the tree include:

- CP1C3C4Epi7bas\_Epiclines\_basalis\_NCBI
- CP1C3C4De7san\_Dermestoides\_sanguinicollis\_NCBI
- CP1C3C4Cleridae\_sp2\_B480tru.idba.47\_MMG\_ANNOT\_FROM\_BARCODE
- CP1C3C4Te7UPOL001158\_Tenerus\_UPOL001158\_NCBI
- CP1C3C4Te7abb\_Tenerus\_abbreviatus\_NCBI
- CP1C3C4Te7NLG2013\_Tenerus\_NLG2013\_NCBI
- CP1C3C4Te7001158\_Tenerus\_001158\_NCBI
- CP1C3C4Te7UPOL001147\_Tenerus\_UPOL001147\_NCBI
- CP1C3C4Te7UPOL001154\_Tenerus\_UPOL001154\_NCBI
- CP1C3C4Cle7nov\_Cleromorpha\_novemuttata\_NCBI
- CP1C3C4E17NLG2013\_1\_Eleale\_NLG2013\_NCBI
- CP1C3C4E17lep\_Eleale\_lepida\_NCBI
- CP1C3C4E17aul\_Eleale\_aulicodes\_NCBI
- CP1C3C4E17par\_Eleale\_parallela\_NCBI
- CP1C3C4E17rob\_Eleale\_robusta\_NCBI
- CP1C3C4E17NLG2013\_Eleale\_NLG2013\_NCBI
- CP1C3C4E17NLG2012\_Eleale\_NLG2012\_NCBI
- CP1C3C4Eu7NLG2013\_1\_Eunatalis\_NLG2013\_NCBI
- CP1C3C4Eu7NLG2013\_3\_Eunatalis\_NLG2013\_NCBI
- CP1C3C4Eu7NLG2013\_2\_Eunatalis\_NLG2013\_NCBI
- CP1C3C4Eu7NLG2013\_4\_Eunatalis\_NLG2013\_NCBI
- CP1C3C4Eu7NLG2013\_Eunatalis\_NLG2013\_NCBI
- CP1C3C4Me7NLG2013\_1\_Metademius\_NLG2013\_NCBI
- CP1C3C4Me7NLG2013\_Metademius\_NLG2013\_NCBI
- CP1C3C4Me7lea\_Metademius\_leai\_NCBI
- CP1C3C4Na7NLG2013\_Natalis\_NLG2013\_NCBI
- CP1C3C4Ph17BMNH668168\_Phlogistus\_BMNH668168\_NCBI
- CP1C3C40l7tub\_Olesterus\_tuberculosis\_NCBI
- CP1C3C4T7ro7mon\_Trogodendron\_monstrosum\_NCBI
- CP1C3C40p7NLG2013\_Opilo\_NLG2013\_NCBI
- CP1C3C40p7con\_Opilo\_congruus\_NCBI
- CP1C3C407NLG2013\_Oodontophlogistus\_NLG2013\_NCBI
- CP1C3C4Tha7TJH2004\_Thanasimodes\_TJH2004\_NCBI
- CP1C3C4Tr7TJH2004\_Trichodes\_TJH2004\_NCBI
- CP1C3C4Tro7fas\_Trogodendron\_fasciculatum\_NCBI
- CP1C3C4Sc7alb\_Scrobiger\_albocinctus\_NCBI
- CP1C3C4Sc7spe\_Scrobiger\_spendidus\_NCBI
- CP1C3C40p7pal\_Opilo\_pallidus\_NCBI
- CP1C3C40p7mol\_Opilo\_mollis\_NCBI
- CP1C3C4Neos7rau\_Neoscrobiger\_rauciceps\_NCBI
- CP1C3C4Neos7pat\_Neoscrobiger\_patricius\_NCBI
- CP1C3C4Tr7umb\_Trichodes\_umbellatarum\_NCBI
- CP1C3C4Tr7fav\_Trichodes\_favarius\_NCBI
- CP1C3C4Tr7alv\_Trichodes\_alvearius\_NCBI
- CP1C3C4Tr7oct\_Trichodes\_octopunctatus\_NCBI
- CP1C3C4Tr7leu\_Trichodes\_leucopsidens\_amie.idba.184\_MERGED\_MMG\_ANNOT\_FROM\_BARCODE
- CP1C3C4Tr7orn\_Trichodes\_ornatus\_NCBI
- CP1C3C4Tr7api\_Trichodes\_apiarius\_NCBI
- CP1C3C4Ze7cra\_Zenithicola\_crassus\_NCBI
- CP1C3C4Ph17NLG2013\_Phlogistus\_NLG2013\_NCBI
- CP1C3C4Ph17NLG2013\_2\_Phlogistus\_NLG2013\_NCBI
- CP1C3C4Ph17NLG2012\_Phlogistus\_NLG2012\_NCBI
- CP1C3C4Ph17NLG2013\_1\_Phlogistus\_NLG2013\_NCBI
- CP1C3C4Ph17leu\_Phlogistus\_leucocosmus\_NCBI
- CP1C3C4Ph17api\_Phlogistomorpha\_apicalis\_NCBI
- CP1C3C4Ph17cro\_Phlogistomorpha\_croesus\_NCBI
- CP1C3C40r7sep\_Orthrius\_sepulcralis\_NCBI
- CP1C3C40p7whi\_Opilo\_whitei\_NCBI
- CP1C3C4Tarsosteninae\_sp\_B480tru.idba.70\_MMG\_ANNOT\_FROM\_BARCODE
- CP1C3C4Cleridae\_sp1\_B480tru.idba.60\_MMG\_ANNOT\_FROM\_BARCODE
- CP1C3C4Phy7tes\_Phyllobaenus\_testaceus\_NCBI
- CP1C3C4Phy7NLG2013\_2\_Phyllobaenus\_NLG2013\_NCBI
- CP1C3C4Iso7tab\_Isohydnoceera\_tabida\_NCBI
- CP1C3C4Iso7cur\_Isohydnoceera\_curtipennis\_NCBI
- CP1C3C4Ce7NLG2013\_Cephaloclerus\_NLG2013\_NCBI
- CP1C3C4Neoh7NLG2013\_Neohydnius\_NLG2013\_NCBI
- CP1C3C4Em7NLG2013\_Emmepus\_NLG2013\_NCBI
- CP1C3C4Neoh7sor\_Neohydnius\_sordidus\_NCBI
- CP1C3C4Phy7NLG2013\_1\_Phyllobaenus\_NLG2013\_NCBI
- CP1C3C4Phy7NLG2013\_Phyllobaenus\_NLG2013\_NCBI
- CP1C3C4Per7NLG2013\_Perilypus\_NLG2013\_NCBI
- CP1C3Cleridae\_sp\_amie.idba.183\_MMG\_ANNOT\_FROM\_TREE
- CP1C3C4Eur7UPOL001190\_Eurymetopum\_UPOL001190\_NCBI
- CP1C3C4Eur7UPOL001189\_Eurymetopum\_UPOL001189\_NCBI
- CP1C3C4Lem7hil\_Lemidia\_hilaris\_NCBI
- CP1C3C4Lem7NLG2013\_1\_Lemidia\_NLG2013\_NCBI
- CP1C3C4Lem7acc\_Lemidia\_accincta\_NCBI
- CP1C3C4Lem7NLG2013\_Lemidia\_NLG2013\_NCBI
- CP1C3C4Lem7obl\_Lemidia\_obliquefasciata\_NCBI
- CP1C3C4Lem7NLG2013\_2\_Lemidia\_NLG2013\_NCBI
- CP1C3C4Lem7sut\_Lemidia\_suturalis\_NCBI
- CP1C3C4St7NLG2013\_Stenocallimerus\_NLG2013\_NCBI
- CP1C3C4Br7lat\_Brachycallimerus\_latesionatus\_NCBI
- CP1C3C4Ca7NLG2013\_4\_Callimerus\_NLG2013\_NCBI
- CP1C3C4Ca7NLG2013\_2\_Callimerus\_NLG2013\_NCBI
- CP1C3C4Ste7pra\_Stenocallimerus\_prasinatus\_NCBI
- CP1C3C4Ca7001150\_Callimerus\_001150\_NCBI
- CP1C3C4Ca7001156\_Callimerus\_001156\_NCBI
- CP1C3C4Cleridae\_sp2\_Panama.idba.230\_MMG\_ANNOT\_FROM\_BARCODE
- CP1C3C4Om7NLG2013\_Omadius\_NLG2013\_NCBI
- CP1C3C4Om7NLG2013\_1\_Omadius\_NLG2013\_NCBI
- CP1C3C4Om7med\_Omadius\_mediofaciatus\_NCBI
- CP1C3C4Om7ind\_Omadius\_indicus\_NCBI
- CP1C3C4Om7NLG2013\_2\_Omadius\_NLG2013\_NCBI
- CP1C3C4Om7occ\_Omadius\_occipitalis\_NCBI
- CP1C3C4C17\_Clerus\_sp\_B44241\_Cleridae\_Hydnoceera\_idba.contig.29
- CP1C3Cleridae\_sp1\_B480tru.idba.32\_MMG\_ANNOT\_FROM\_TREE
- CP1C3C4Th7for\_Thanasimus\_formicarius\_NCBI
- CP1C3C4En7nig\_Enoclerus\_nigripes\_NCBI

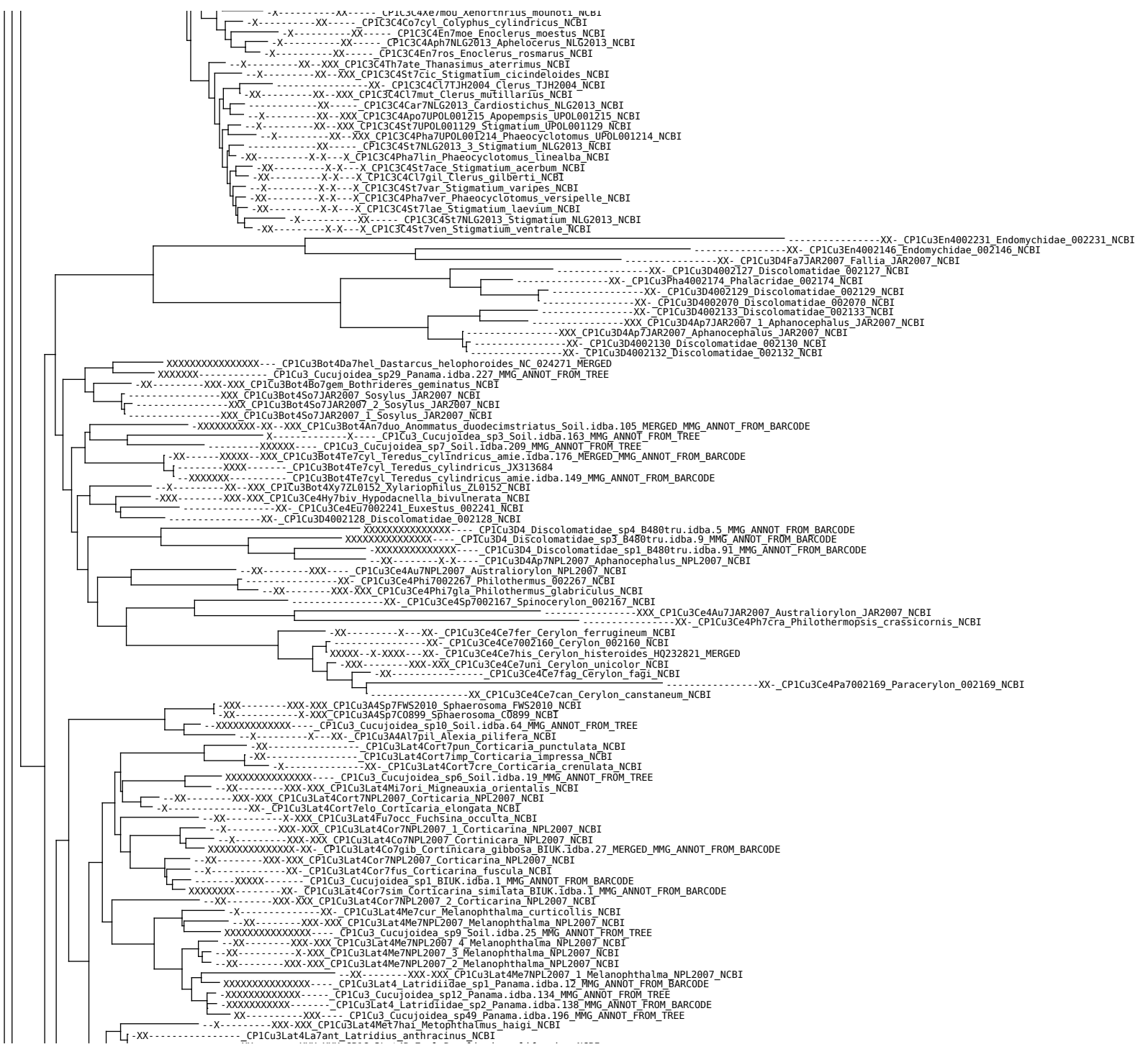











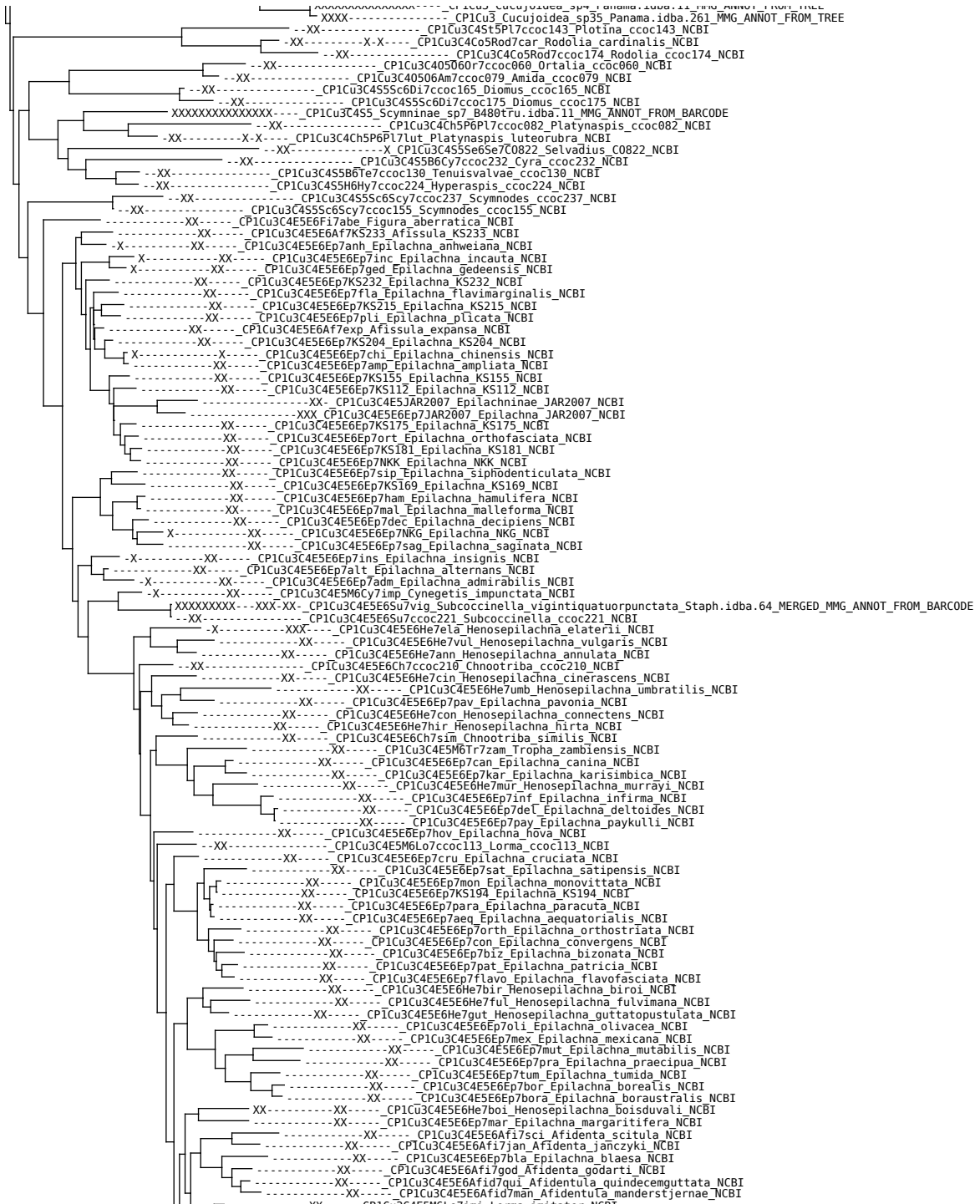

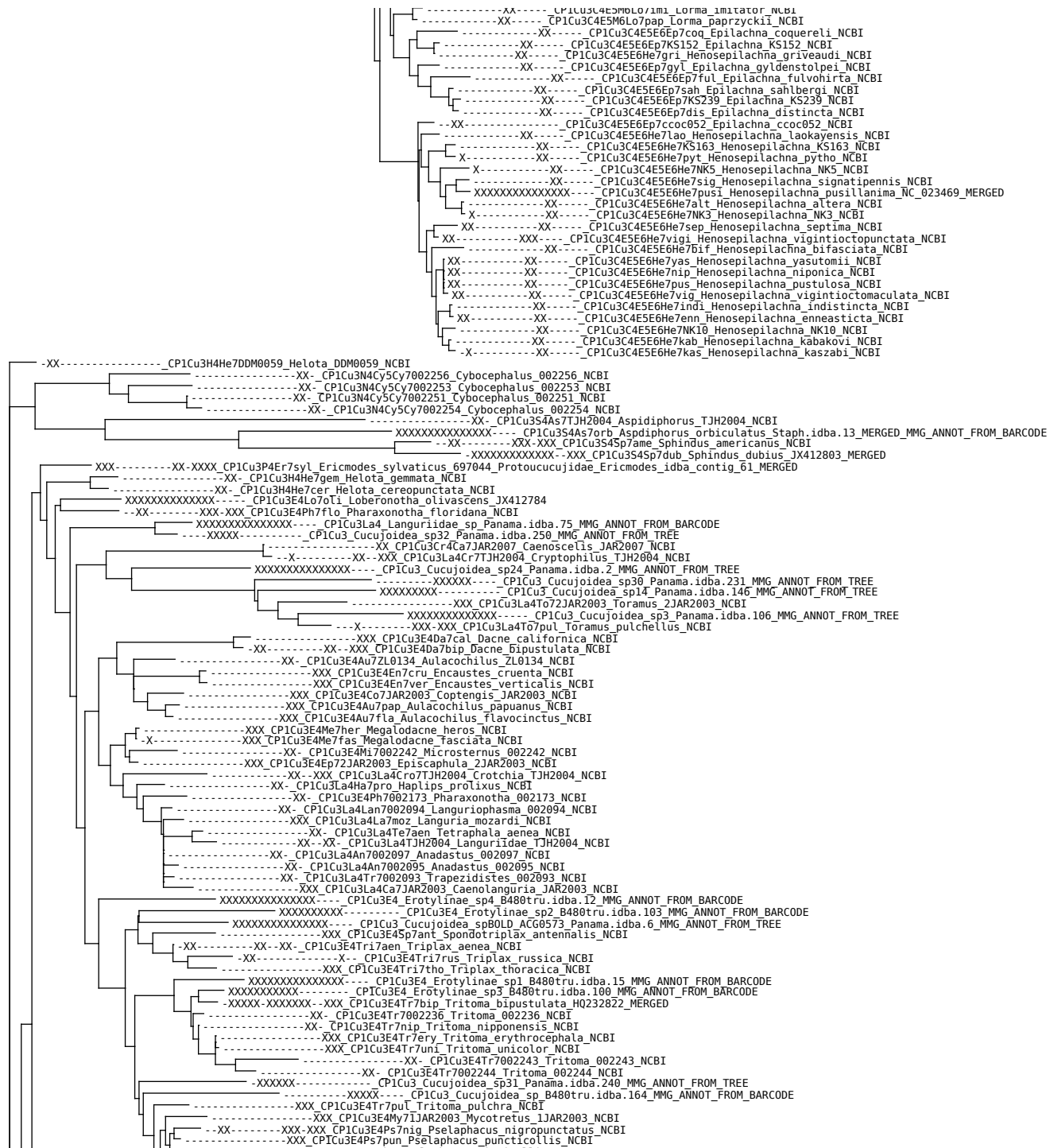







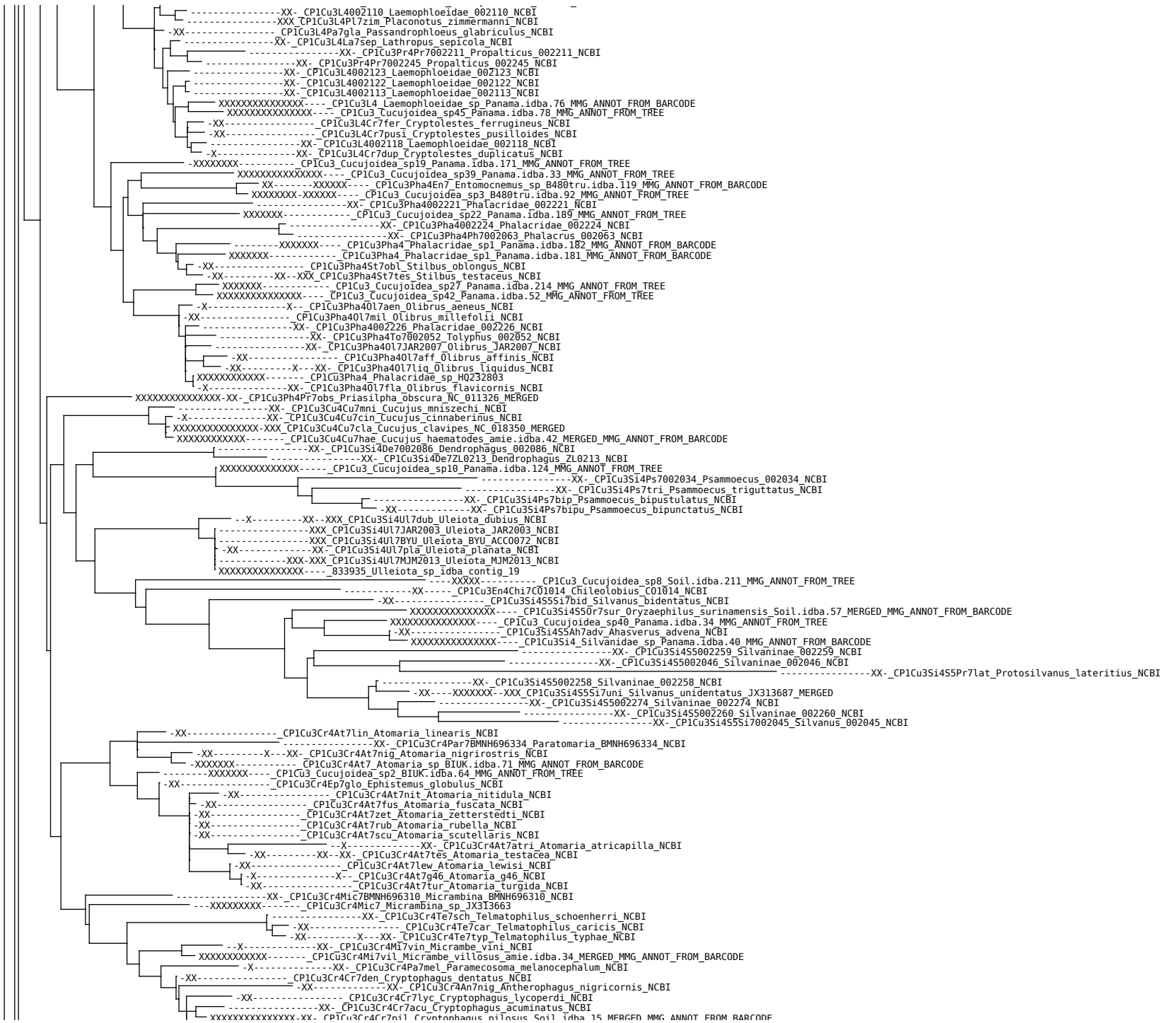





XXXXXXXXXXXXXXXXXXXX--LP1n5te4 Cerambycidae sp4 Panama.idba.200 MMG ANNOT FROM BARCODE  
XXXXXXXXXXXXXXXXXXXX--CP1Ch3Ce4\_Cerambycidae\_sp7 Panama.idba.99 MMG ANNOT FROM BARCODE  
XXXXXXXXXXXX--CP1Ch3Ce4La5 Lamiinae sp\_JX412849  
XXXXXXXXXXXX--CP1Ch3 Chrysomeloidea sp2\_B480tru.idba.102 MMG ANNOT FROM TREE  
XXXXXXXXXXXX--CP1Ch3Ce4La5Ja7 Jamesia sp\_Panama.idba.253 MMG ANNOT FROM BARCODE  
XXXXXXXXXXXX--CP1Ch3Ce4La5Ja7 Jamesia sp\_Panama.idba.224 MMG ANNOT FROM BARCODE  
XXXXXXXXXXXXXXXXXXXX--CP1Ch3Ce4\_Cerambycidae\_sp5 Panama.idba.43 MMG ANNOT FROM BARCODE  
-XX-----CP1Ch3Ce4La5P6P17met\_Plectrura\_metallica\_NCB1  
XXXXX-----XXXX--CP1Ch3 Chrysomeloidea sp3\_B480tru.idba.114 MMG ANNOT FROM TREE  
-XXXXX-----CP1Ch3 Chrysomeloidea sp7\_B480tru.idba.157 MMG ANNOT FROM TREE  
XXXXXXXXXXXXXXXXXXXX--CP1Ch3 Chrysomeloidea sp11\_B480tru.idba.58 MMG ANNOT FROM TREE  
-XXX-----XXX-X--CP1Ch3Ce4La5Me6Me71rr\_Mesosa\_myops\_NCB1  
XXXXXXXXXXXX--CP1Ch3Ce4\_Cerambycidae\_sp2 Panama.idba.136 MMG ANNOT FROM TREE  
XXXXXXXXXXXXXXXXXXXX--CP1Ch3 Chrysomeloidea sp7\_Panama.idba.48 MMG ANNOT FROM TREE  
-XXX-----XXX--CP1Ch3Ce4La5A6Ro7sap\_Rondibilis\_saperdina\_NCB1  
-XXX-----XXX--CP1Ch3Ce4La5Xy6Th7sim\_Thylactus\_simulans\_NCB1  
-XXXXX-----XX-CP1Ch3Ce4La5D6Do7BDF2000\_Dorcadion\_BDF2000\_NCB1  
-XXXXX-----CP1Ch3 Chrysomeloidea sp5\_B480tru.idba.130 MMG ANNOT FROM TREE  
-X-----XX-CP1Ch3Ce4La5Ag6Ag7car\_Agapanthia\_cardui\_NCB1  
-X-----X-----CP1Ch3Ce4La5Ag6Ag7dau\_Agapanthia\_daurica\_NCB1  
-XXX-----XXX--CP1Ch3Ce4La5Ag6Ag7amu\_Agapanthia\_amurensis\_NCB1  
-XXX-----XXX--CP1Ch3Ce4La5Ag6Ph7rad\_Phelepara\_radovskyi\_NCB1  
XXXXXXXXXXXX--CP1Ch3Ce4La5 Lamiinae sp1\_B480tru.idba.124 MMG ANNOT FROM BARCODE  
-XX-----XXX--CP1Ch3Ce4La5Hi6Po7pol\_Pothyne\_polyplacata\_NCB1  
-XXX-----XXX-X--CP1Ch3Ce4La5Me6Me7myo\_Mesosa\_myops\_NCB1  
-XX-----XX-----CP1Ch3Ce4La5Ac6Ac7lon\_Acrocinus\_longimanus\_NCB1  
-XX-----XXX--CP1Ch3Ce4La5Me6Me7JL2014\_Mesosa\_JL2014\_NCB1  
-XXX-----XX-----CP1Ch3Ce4La5Me6Me71rr\_Mesosa\_irrorata\_NCB1  
-X-----X-----CP1Ch3Ce4La5L6Me7pub\_Mecynippus\_pubicornis\_NCB1  
-XXX-----XXX--CP1Ch3Ce4La5Me6Me7atr\_Mesosa\_atrostigma\_NCB1  
-X-X-----X-CP1Ch3Ce4La5P6Pe7NLG2014\_Penthea\_NLG2014\_NCB1  
-X-X-----X-X-CP1Ch3Ce4La5P6Ph7NLG2014\_Prosopium\_NLG2014\_NCB1  
-X-----X-----CP1Ch3Ce4La5L6Ke7par\_Xestotela\_pardalina\_NCB1  
-XXX-----X-X-CP1Ch3Ce4La5Apo6Ro7sub\_Ropica\_subnotata\_NCB1  
XXXXXXXXXXXXXXXXXXXX--CP1Ch3 Chrysomeloidea sp13\_B480tru.idba.66 MMG ANNOT FROM TREE  
-XXX-----XXX--CP1Ch3Ce4La5Pt6Pt7rig\_Pterolopia\_rigida\_NCB1  
-XXX-----XXX--CP1Ch3Ce4La5Ph6Ph7com\_Phytoecia\_comes\_NCB1  
-XX-----CP1Ch3Ce4La5Ob6Ob7C38\_Oberia\_C38\_NCB1  
-XXX-----XXX--CP1Ch3Ce4La5Ob6Ob7fus\_Oberia\_fuscipennis\_NCB1  
-XXX-----XXX--CP1Ch3Ce4La5Ph6Ph7sib\_Phytoecia\_sibirica\_NCB1  
-XX-----X-----CP1Ch3Ce4La5Ph6Ph7ruf\_Phytoecia\_rufiventris\_NCB1  
-X-----X-----CP1Ch3Ce4La5P6Ph7alg\_Phytoecia\_algerica\_NCB1  
-X-X-----X-CP1Ch3Ce4La5S6S7tri\_Saperda\_tridentata\_NCB1  
-X-X-----CP1Ch3Ce4La5S6G17rel\_Glenea\_relicta\_NCB1  
XXXXXXXXXXXXXXXXXXXX--CP1Ch3Ce4La5 Lamiinae sp4\_B480tru.idba.75 MMG ANNOT FROM BARCODE  
XXXXXXXXXXXXXXXXXXXX--CP1Ch3Ce4La5 Lamiinae sp4\_B480tru.idba.71 MMG ANNOT FROM BARCODE  
-XX-----XX-----CP1Ch3Ce4La5S6Eu7met\_Eutetrappa\_metallescens\_NCB1  
-XXX-----XXX--CP1Ch3Ce4La5S6Pa7for\_Paraglenea\_fortunei\_NCB1  
-XX-----XX-----CP1Ch3Ce4La5S6Th7geb\_Thyestilla\_gebleri\_NCB1  
-XX-----XXX--CP1Ch3Ce4La5S6G17JL2014\_Glenea\_JL2014\_NCB1  
-XX-----X-----CP1Ch3Ce4La5S6S77pop\_Saperda\_populnea\_NCB1  
-X-----X-----CP1Ch3Ce4La5S6S77bal\_Saperda\_balsamifera\_NCB1  
-XXX-----XXX--CP1Ch3Ce4La5S6B8a7hor\_Batocera\_horsfieldi\_NCB1  
XXXXXXXXXXXXXXXXXXXX--CP1Ch3Ce4La5S6B8a7lin\_Batocera\_lineolata\_NC\_022671\_MERGED  
-X-----X-----CP1Ch3Ce4La5S6A77yap\_Apriona\_yayeyamai\_NCB1  
-X-----X-----CP1Ch3Ce4La5S6A77jap\_Apriona\_japonica\_NCB1  
-XXX-----X-XXX--CP1Ch3Ce4La5S6A77ger\_Apriona\_germari\_NCB1  
-XXX-----XX-----CP1Ch3Ce4La5L6Xen7bim\_Xenohammus\_bimaculatus\_NCB1  
-X-----X-----CP1Ch3Ce4La5Mo6Mo7sub\_Monochamus\_subfasciatus\_NCB1  
-XX-----X-----CP1Ch3Ce4La5Mo6Mo7mas\_Monochamus\_masaoi\_NCB1  
-X-----X-----CP1Ch3Ce4La5Mo6Mo7mar\_Monochamus\_maruokai\_NCB1  
-XXX-----XXX--CP1Ch3Ce4La5L6An7lur\_Anoplophora\_lurida\_NCB1  
-XX-----X-----CP1Ch3Ce4La5L6Do7yok\_Dolichoprosopus\_yokoyamai\_NCB1  
-XX-----X-----CP1Ch3Ce4La5L6An7hor\_Anoplophora\_horsfieldi\_NCB1  
XXXXXXXXXXXXXXXXXXXX--CP1Ch3Ce4La5L6An7g\_Anoplophora\_glabripennis\_NC\_008221\_MERGED  
-XXX-----XXX--CP1Ch3Ce4La5L6An7mac\_Anoplophora\_macularia\_NCB1  
-XXX-----XXX-X--CP1Ch3Ce4La5L6An7chi\_Anoplophora\_chinensis\_NCB1  
-X-----X-----CP1Ch3Ce4La5L6Pe7oki\_Peblephaeus\_okinawanus\_NCB1  
-XXX-----XXX--CP1Ch3Ce4La5L6La7got\_Lamiomimus\_gottschei\_NCB1  
-X-----X-----CP1Ch3Ce4La5Mo6Mo7gra\_Monochamus\_grandis\_NCB1  
-XX-----XXX--CP1Ch3Ce4La5Mo6Mo7sal\_Monochamus\_saltuarius\_NCB1  
XXXXXXXXXXXXXXXXXXXX--CP1Ch3Ce4La5Mo6Mo7alt\_Monochamus\_alternatus\_NC\_024652\_MERGED  
-XXX-----XXX--CP1Ch3Ce4La5Mo6Mo7sut\_Monochamus\_sutor\_NCB1  
-XXX-----X-----CP1Ch3Ce4La5Mo6Mo7gal\_Monochamus\_galoprovincialis\_NCB1  
-X-----X-----CP1Ch3Ce4La5Mo6Mo7nit\_Monochamus\_nitens\_NCB1  
-XX-----XXX--CP1Ch3Ce4La5Mo6Mo7ros\_Monochamus\_rosenmuelleri\_NCB1  
-XX-----X-----CP1Ch3Ce4La5Mo6Mo7sar\_Monochamus\_sartor\_NCB1  
-X-----X-----CP1Ch3Ce4La5L6Ann7gri\_Annamanum\_griseolum\_NCB1  
-X-----X-----CP1Ch3Ce4La5L6Eu7rub\_Eupromus\_ruber\_NCB1  
-X-----X-----CP1Ch3Ce4La5L6Ur7bim\_Uraecha\_bimaculata\_NCB1  
-XXX-----XXX--CP1Ch3Ce4La5L6Ur7per\_Uraecha\_perplexa\_NCB1  
-XX-----XXX--CP1Ch3Ce4La5L6Ur7ang\_Uraecha\_angusta\_NCB1  
-X-----X-----CP1Ch3Ce4La5L6Ur7osh\_Uraecha\_oshimana\_NCB1  
-XXX-----XXX--CP1Ch3Ce4La5Do6O17cre\_Olenecamptus\_cretaceus\_NCB1  
-XXX-----XXX--CP1Ch3Ce4La5Do6O17cla\_Olenecamptus\_clarus\_NCB1  
XXXXXXXXXXXXXXXXXXXX--CP1Ch3Ce4La5Ag6Ph71P\_Psecothea\_hilaris\_NC\_013070\_MERGED  
-X-----X-----CP1Ch3Ce4La5L6Mi7yay\_Mimorsidiya\_yayeyamensis\_NCB1  
-X-----X-----CP1Ch3Ce4La5Mo6Ac7deg\_Acalolepta\_degener\_NCB1  
-X-----XX-----CP1Ch3Ce4La5Mo6Ac7lux\_Acalolepta\_luxuriosa\_NCB1  
-X-----X-----CP1Ch3Ce4La5Mo6Ac7fra\_Acalolepta\_fraudatrix\_NCB1  
-XX-----XX-----CP1Ch3Ce4La5Mo6Ac7sub\_Acalolepta\_sublusca\_NCB1  
-XX-----CP1Ch3Ce4La5Mo6Mo7SZZ2013\_1\_Monochamus\_SZZ2013\_NCB1  
-XX-----CP1Ch3Ce4La5Mo6Mo7SZZ2013\_Monochamus\_SZZ2013\_NCB1  
XXXXXXXXXXXX--CP1Ch3 Chrysomeloidea sp4\_Panama.idba.184 MMG ANNOT FROM TREE  
-XX-----CP1Ch3Ce4La5T6Ph7vit\_Phaea\_vittata\_NCB1  
-XX-----CP1Ch3Ce4La5T6Ph7mar\_Phaea\_maryannae\_NCB1  
-XX-----CP1Ch3Ce4La5T6Ph7bip\_Phaea\_biplagiata\_NCB1  
-XX-----CP1Ch3Ce4La5T6Te7dis\_Tetraopes discoideus\_NCB1  
-XX-----CP1Ch3Ce4La5T6Te7umb\_Tetraopes\_umbonatus\_NCB1  
-XX-----CP1Ch3Ce4La5T6Ph7mir\_Phaea\_mirabilis\_NCB1

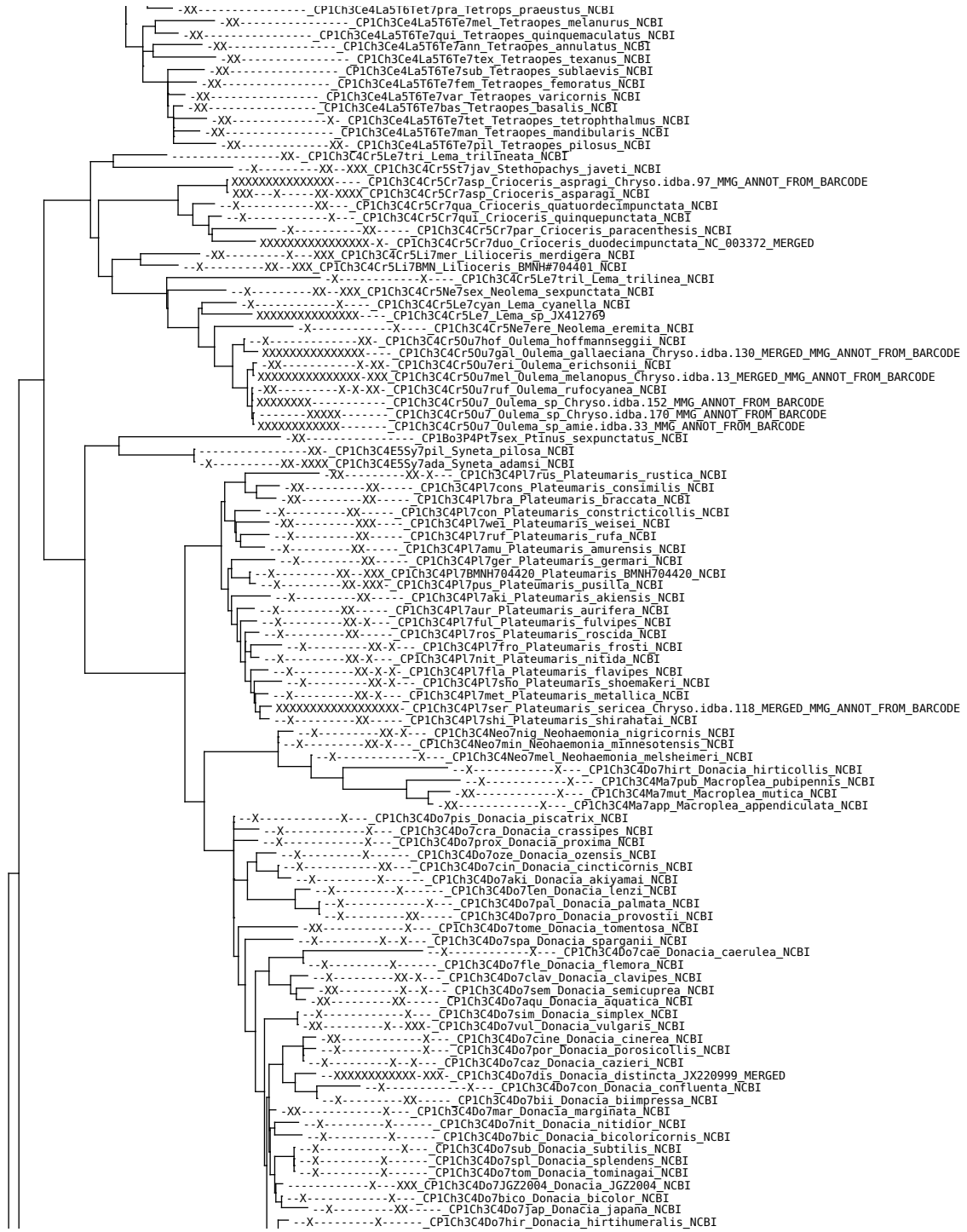

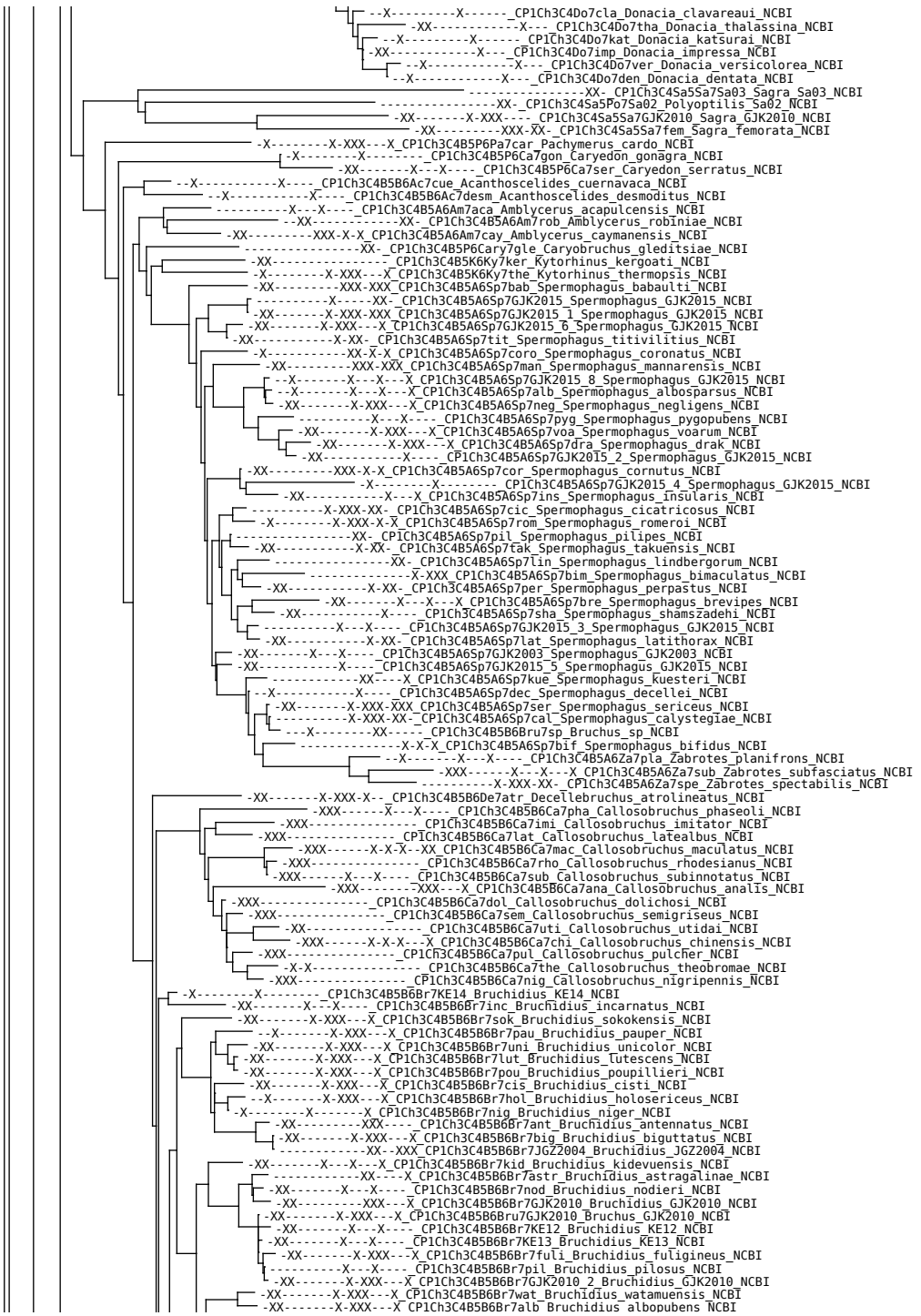

Phylogenetic tree showing relationships between various species of Bruchidae, including *Merobruchus julianus*, *Bruchidius nigricornis*, *Bruchidius malindensis*, *Bruchidius lineatopygus*, *Conicobruchus subdolos*, *Bruchidius GJK2010*, *Conicobruchus medaniensis*, *Conicobruchus decoratus*, *Conicobruchus rubricollis*, *Conicobruchus cicatricosus*, *Conicobruchus strangulatus*, *Conicobruchus GJK2010*, *Conicobruchus flabellicornis*, *Conicobruchus atrosuturalis*, *Bruchus sakeensis*, *Bruchidius Kell*, *Stator sordidus*, *Stator pygidialis*, *Stator chihuahua*, *Stator subaeneus*, *Stator bottimeri*, *Stator mexicanus*, *Stator chalcodermis*, *Stator pruininus*, *Stator limbatus*, *Stator testularius*, *Stator beali*, *Stator aegrotus*, *Stator monachus*, *Stator maculatus*, *Stator trisignatus*, *Stator furcatus*, *Stator vittathorax*, *Stator tigris*, *Stator vachelliae*, *Stator generalis*, *Stator parvae*, *Bruchidius terrenus*, *Bruchus lentis*, *Bruchus griseomaculatus*, *Bruchus emarginatus*, *Bruchus pisorum*, *Acanthoscelides mexicanus*, *Acanthoscelides obtectus*, *Acanthoscelides obvelatus*, *Acanthoscelides argillaceus*, *Acanthoscelides sanfordi*, *Acanthoscelides desmodicola*, *Stylinus styliifer*, *Bruchidius niokotobaensis*, *Bruchidius cadei*, *Bruchidius pygidiopictus*, *Bruchidius urbanus*, *Bruchidius campylacanthae*, *Bruchidius dichrostachydis*, *Bruchidius KE07*, *Bruchidius natalensis*, *Bruchidius sinensis*, *Bruchidius KE05*, *Pygobruchidius latiorithorax*, *Bruchidius KE04*, *Tuberculobruchus babaulti*, *Bruchidius KE08*, *Bruchinae sp. JX412832*, *Bruchidius saundersi*, *Tuberculobruchus albizziarum*, *Bruchidius KE09*, *Bruchidius rubicundus*, *Bruchidius KE10*, *Bruchidius submaculatus*, *Tuberculobruchus silaceus*, *Bruchidius KE01*, *Bruchidius auratopubens*, *Bruchidius flavovirens*, *Bruchidius aureus*, *Bruchidius lineolatus*, *Bruchidius quadrisignatus*, *Bruchidius sparsomaculatus*, *Tuberculobruchus subuniformis*, *Bruchidius KE02*, *Bruchidius Kiliwaensis*, *Bruchidius SE01*, *Bruchidius chloroticus*, *Bruchidius securiger*, *Bruchidius centromaculatus*, *Bruchidius grandemaculatus*, *Bruchidius KE03*, *Bruchidius KE06*, *Bruchidius uberatus*, *Bruchidius raddianae*, *Bruchidius aurivillii*, *Bruchidius saudicus*, *Bruchidius astragali*, *Bruchidius caninus*, *Bruchidius marginalis*, *Bruchidius lividimanus*, *Bruchidius villosus*, *Bruchidius tuberculatus*, *Bruchidius RMNH#704365*.







Phylogenetic tree showing relationships between various species, primarily focusing on the Chrysolinidae and Cyrtonus genera. The tree is rooted on the left and branches out to the right. Each terminal node is labeled with a species name and its corresponding NCBI accession number. The labels are preceded by a series of 'X' characters indicating the support or inclusion of that node in the analysis. The species names are often followed by their source database, such as 'Chryso.idba.123\_MERGED\_MMG\_ANNOT\_FROM\_BARCODE'.

Species listed include:

- Calligrapha amator* NCBI
- Calligrapha scalaris* NCBI
- Calligraphaalni* NCBI
- Chrysomelinae* BMNH#704396 NCBI
- Chrysomelidae* sp. JX412783
- Platyphora vespertina* NCBI
- Platyphora kollari* NCBI
- Platyphora albivirens* NCBI
- Platyphora heliogenae* NCBI
- Platyphora arangoi* NCBI
- Platyphora bella* NCBI
- Platyphora haefoldi* NCBI
- Platyphora panamensis* NCBI
- Platyphora petulans* NCBI
- Platyphora boucardi* NCBI
- Platyphora spectabilis* NCBI
- Platyphora ligata* NCBI
- Platyphora opima* NCBI
- Platyphora eucosma* NCBI
- Platyphora decorata* NCBI
- Platyphora AT2001* NCBI
- Platyphora sphaerica* NCBI
- Platyphora amabilis* NCBI
- Platyphora microspina* NCBI
- Platyphora salvigny* NCBI
- Desmogramma lunghi* NCBI
- Doryphora* BMNH#704376 NCBI
- Proseicela bivittata* NCBI
- Leptinotarsa cacica* NCBI
- Labidomera clivicollis* NCBI
- Leptinotarsa haldemani* NCBI
- Leptinotarsa decemlineata* NCBI
- Sphaerasterix* BMNH#704390 NCBI
- Ambrostoma quadrimpressum* NCBI
- Chrysolina varians* NCBI
- Chrysolina hyperici* Chryso.idba.134\_MERGED\_MMG\_ANNOT\_FROM\_BARCODE
- Chrysolina brunsvicensis* NCBI
- Chrysolina quadrigemina* NCBI
- Chrysolina geminata* NCBI
- Oreina liturata* NCBI
- Oreina viridis* NCBI
- Oreina bifrons* NCBI
- Oreina gloriosa* NCBI
- Oreina variabilis* NCBI
- Oreina ganglbaueri* NCBI
- Oreina speciosa* NCBI
- Oreina alpestris* NCBI
- Oreina melanocephala* NCBI
- Oreina intricata* NCBI
- Chrysolina cerealis* NCBI
- Chrysolina fastuosa* NCBI
- Oreina bidentata* NCBI
- Oreina coerulea* NCBI
- Oreina speciosissima* NCBI
- Oreina cacaliae* NCBI
- Chrysolina bicolor* NCBI
- Oreina virgulata* NCBI
- Oreina frigida* NCBI
- Oreina elongata* NCBI
- Chrysolina helopioides* NCBI
- Chrysolina timarchoides* NCBI
- Chrysolina grossa* NCBI
- Chrysolina polita* Chryso.idba.123\_MERGED\_MMG\_ANNOT\_FROM\_BARCODE
- Chrysolina mesanica* NCBI
- Chrysolina affinis* NCBI
- Chrysolina femoralis* NCBI
- Chrysolina gemina* NCBI
- Chrysolina americana* Chryso.idba.155\_MERGED\_MMG\_ANNOT\_FROM\_BARCODE
- Chrysolina americana* Chryso.idba.164\_MERGED\_MMG\_ANNOT\_FROM\_BARCODE
- Chrysolina lucida* NCBI
- Chrysolina coeruleans* NCBI
- Chrysolina viridana* NCBI
- Chrysolina graminis* NCBI
- Chrysolina herbaea* Chryso.idba.10\_MERGED\_MMG\_ANNOT\_FROM\_BARCODE
- Chrysolina obsoleta* NCBI
- Chrysolina bankii* Chryso.idba.17\_MERGED\_MMG\_ANNOT\_FROM\_BARCODE
- Chrysolina sanguinolenta* NCBI
- Chrysolina diluta* NCBI
- Chrysolina haemoptera* Chryso.idba.38\_MERGED\_MMG\_ANNOT\_FROM\_BARCODE
- Chrysolina kuesteri* NCBI
- Chrysolina colasi* NCBI
- Chrysolina lucidicollis* NCBI
- Chrysolina aurichalcea* NCBI
- Chrysolina carnifex* NCBI
- Chrysolina curvilinea* NCBI
- Chrysolina marginata* NCBI
- Chrysomelinae* sp. Chryso.idba.172\_MERGED\_MMG\_ANNOT\_FROM\_TREE
- Chrysolina lepida* Chryso.idba.151\_MERGED\_MMG\_ANNOT\_FROM\_BARCODE
- Chrysolina fuliginosa* NCBI
- Chrysolina vernalis* Chryso.idba.25\_MERGED\_MMG\_ANNOT\_FROM\_BARCODE
- Chrysolina rufoaenea* Chryso.idba.131\_MERGED\_MMG\_ANNOT\_FROM\_BARCODE
- Chrysolina peregrina* NCBI
- Cyrtonus eumolpus* NCBI
- Cyrtonus plumbeus* NCBI
- Cyrtonus puncticeps* NCBI
- Cyrtonus arcasi* NCBI
- Cyrtonus pardoii* NCBI
- Cyrtonus fairmairei* NCBI
- Cyrtonus contractus* NCBI



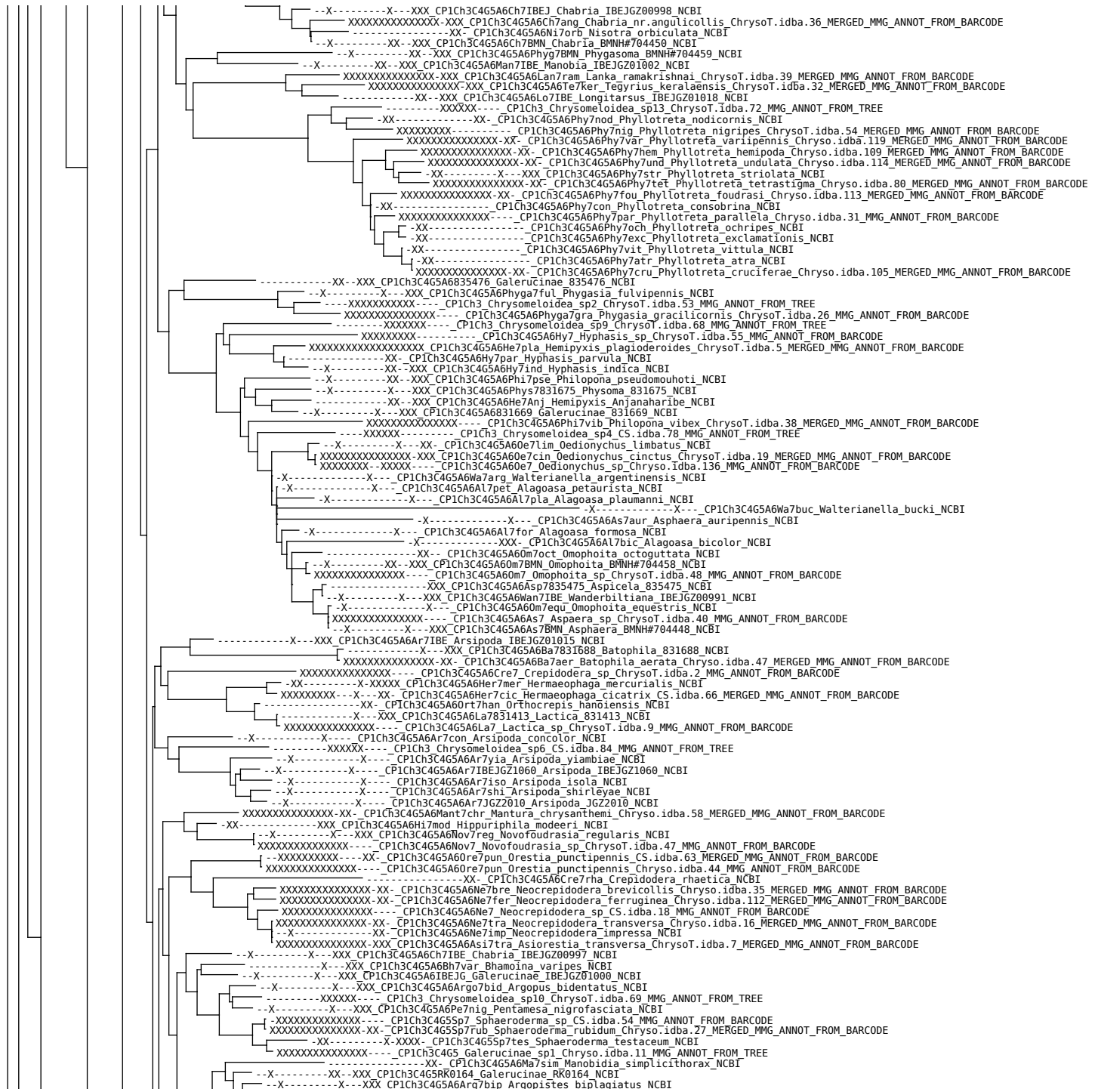

XXXXXXXXXXXXXXXXX--- CP1Ch3C4G5A6Arg7 Argopistes\_sp.ChrysoT.idba.15\_MMG\_ANNOT\_FROM\_BARCODE  
XXXXXXXXXXXXXXXXX-XX- CP1Ch3C4G5A6Ap7orb Apteropeda\_orbiculata Chryso.idba.18\_MERGED\_MMG\_ANNOT\_FROM\_BARCODE  
XXXXXXXXXXXXXXXXX-XX- CP1Ch3C4G5A6Ap7ovu Apteropeda\_ovulum Chryso.idba.23\_MERGED\_MMG\_ANNOT\_FROM\_BARCODE  
-----X-XX- CP1Ch3C4G5A6Ja7835069 Jacobyana\_835069 NCBI  
-X-XX- CP1Ch3C4G5A6B1b7foe Dibolia\_foersteri NCBI  
-X-XX- CP1Ch3C4G5A6B1b7fibe Dibolia\_fibicola IBIC3Z00982 NCBI  
XXXXXXXXXXXXXXXXX-XX- CP1Ch3C4G5A6D1b7oc Dibolia\_occultans Chryso.idba.132\_MERGED\_MMG\_ANNOT\_FROM\_BARCODE  
-XX- CP1Ch3C4G5A6D1b7sch Dibolia\_schillingii NCBI  
XXXXXXXXXXXXXXXXX- CP1Ch3C4G5A6D1b7rug Dibolia\_rugulosa\_amei.idba.94\_MERGED\_MMG\_ANNOT\_FROM\_BARCODE  
-X- CP1Ch3C4G5A6S7bif Systena\_bifasciata NCBI  
-X-XXX- CP1Ch3C4G5A6S7b1a Systena\_blanda NCBI  
XXXXXXXXXXXXXXXXX-XXX- CP1Ch3C4G5A6Aph7col Aphthonomorpha\_collaris ChrysoT.idba.34\_MERGED\_MMG\_ANNOT\_FROM\_BARCODE  
-XX- CP1Ch3C4G5A6Aph7czw Aphthona\_czwalinae NCBI  
-XXX- CP1Ch3C4G5A6Aph7cyp Aphthona\_cyparissiae NCBI  
-XX- CP1Ch3C4G5A6Aph7fla Aphthona\_flava NCBI  
-X-XX- CP1Ch3C4G5A6Aph7lep Aphthona\_depressa NCBI  
-X-XX- CP1Ch3C4G5A6G17cya Glyptina\_cyanipennis NCBI  
XXXXXXXXXXXXXXXXX- CP1Ch3C4G5A6Aph7l7ut Aphthona\_lutescens Chryso.idba.103\_MERGED\_MMG\_ANNOT\_FROM\_BARCODE  
XXXXXXXXXXXXXXXXX-XX- CP1Ch3C4G5A6Aph7teup Aphthona\_euphorbiae Chryso.idba.42\_MERGED\_MMG\_ANNOT\_FROM\_BARCODE  
-X-XXX- CP1Ch3C4G5A6Aph7str Aphthona\_strigosa NCBI  
XXXXXXXXXXXXXXXXX-XX- CP1Ch3C4G5A6Aph7tal5 Aphthona\_albertinae Chryso.idba.48\_MERGED\_MMG\_ANNOT\_FROM\_BARCODE  
-XX- CP1Ch3C4G5A6Aph7ven Aphthona\_venustula NCBI  
-XX- CP1Ch3C4G5A6Aph7non Aphthona\_nonstriata NCBI  
XXXXXXXXXXXXXXXXX-XX- CP1Ch3C4G5A6Aph7mel Aphthona\_melanholica Chryso.idba.71\_MERGED\_MMG\_ANNOT\_FROM\_BARCODE  
-X-XX- CP1Ch3C4G5A6Lo7niger Longitarsus\_niger NCBI  
XXXXXXXXXXXXXXXXX- CP1Ch3C4G5 Galerucinae\_sp8 Chryso.idba.34\_MMG\_ANNOT\_FROM\_TREE  
-X-XX- CP1Ch3C4G5A6Lo7ala Longitarsus\_platensis NCBI  
XXXXXXXXXXXXXXXXX-XX- CP1Ch3C4G5A6Lo7mel Longitarsus\_melanocephalus Chryso.idba.26\_MERGED\_MMG\_ANNOT\_FROM\_BARCODE  
XXXXXXXXXXXXXXXXX-XX- CP1Ch3C4G5A6Lo7aen Longitarsus\_aeneus Chryso.idba.115\_MERGED\_MMG\_ANNOT\_FROM\_BARCODE  
XXXXXXXXXXXXXXXXX- CP1Ch3C4G5A6Lo7mem Longitarsus\_membranaceus Chryso.idba.45\_MERGED\_MMG\_ANNOT\_FROM\_BARCODE  
-X-XX- CP1Ch3C4G5A6Lo7fer Longitarsus\_ferruginipennis NCBI  
-XX- CP1Ch3C4G5A6Lo7min Longitarsus\_minusculus NCBI  
-X-XX- CP1Ch3C4G5A6Lo7sen Longitarsus\_sencieri NCBI  
XXXXXXXXXXXXXXXXX- CP1Ch3C4G5A6Lo7can Longitarsus\_candidulus Chryso.idba.73\_MMG\_ANNOT\_FROM\_BARCODE  
-XX- CP1Ch3C4G5A6Lo7bal Longitarsus\_ballotae NCBI  
-XX- CP1Ch3C4G5A6Lo7rei Longitarsus\_reichei NCBI  
-X-XX- CP1Ch3C4G5A6Lo7sal Longitarsus\_salviae NCBI  
XXXXXXXXXXXXXXXXX-XX- CP1Ch3C4G5A6Lo7tab Longitarsus\_tabidus Chryso.idba.86\_MERGED\_MMG\_ANNOT\_FROM\_BARCODE  
XXXXXXXXXXXXXXXXX-XX- CP1Ch3C4G5A6Lo7rut Longitarsus\_rutilus Chryso.idba.61\_MERGED\_MMG\_ANNOT\_FROM\_BARCODE  
-X-XX- CP1Ch3C4G5A6Lo7nigr Longitarsus\_nigrofasciatus NCBI  
XXXXXXXXXXXXXXXXX- CP1Ch3C4G5A6Lo7nig Longitarsus\_nigrofasciatus Chryso.idba.89\_MERGED\_MMG\_ANNOT\_FROM\_BARCODE  
-XX- CP1Ch3C4G5A6Lo7och Longitarsus\_ochroleucus NCBI  
-X-XX- CP1Ch3C4G5A6Lo7NLG2014 Longitarsus\_NLG2014 NCBI  
XXXXXXXXXXXXXXXXX- CP1Ch3C4G5A6Lo7cur Longitarsus\_curtus Chryso.idba.74\_MMG\_ANNOT\_FROM\_BARCODE  
XXXXXXXXXXXXXXXXX-XX- CP1Ch3C4G5A6Lo7exs Longitarsus\_exsoletus Chryso.idba.102\_MERGED\_MMG\_ANNOT\_FROM\_BARCODE  
XXXXXXXXXXXXXXXXX-XX- CP1Ch3C4G5A6Lo7cer Longitarsus\_cerinthus Chryso.idba.50\_MERGED\_MMG\_ANNOT\_FROM\_BARCODE  
XXXXXXXXXXXXXXXXX- CP1Ch3C4G5 Galerucinae\_sp2 Chryso.idba.141\_MMG\_ANNOT\_FROM\_TREE  
XXXXXXXXXXXXXXXXX-XX- CP1Ch3C4G5 Galerucinae\_sp2 Chryso.idba.141\_MMG\_ANNOT\_FROM\_TREE  
XXXXXXXXXXXXXXXXX-XX- CP1Ch3C4G5A6Lo7par Longitarsus\_pratensis Chryso.idba.106\_MERGED\_MMG\_ANNOT\_FROM\_BARCODE  
XXXXXXXXXXXXXXXXX-XX- CP1Ch3C4G5A6Lo7par Longitarsus\_pratensis Chryso.idba.127\_MERGED\_MMG\_ANNOT\_FROM\_BARCODE  
XXXXXXXXXXXX-XX-XX- CP1Ch3C4G5A6Lo7par Longitarsus\_parvulus Chryso.idba.145\_MERGED\_MMG\_ANNOT\_FROM\_BARCODE  
XXXXXXXXXXXX- CP1Ch3C4G5 Galerucinae\_sp6 Chryso.idba.169\_MMG\_ANNOT\_FROM\_TREE  
XXXXXXXXXXXXXXXXX-XX- CP1Ch3C4G5A6Lo7lur Longitarsus\_luridus Chryso.idba.72\_MERGED\_MMG\_ANNOT\_FROM\_BARCODE  
XXXXXXXXXXXXXXXXX- CP1Ch3C4G5A6Lo7lur Longitarsus\_luridus Chryso.idba.72\_MERGED\_MMG\_ANNOT\_FROM\_BARCODE  
-XX- CP1Ch3C4G5A6Lo7brun Longitarsus\_brunneus NCBI  
XXXXXXXXXXXXXXXXX-XX- CP1Ch3C4G5A6Lo7dor Longitarsus\_dorsalis Chryso.idba.108\_MERGED\_MMG\_ANNOT\_FROM\_BARCODE  
-XX- CP1Ch3C4G5A6Lo7suc Longitarsus\_succineus NCBI  
XXXXXXXXXXXXXXXXX-XX- CP1Ch3C4G5A6Lo7atr Longitarsus\_atricillus Chryso.idba.40\_MERGED\_MMG\_ANNOT\_FROM\_BARCODE  
-XX- CP1Ch3C4G5A6Lo7bed Longitarsus\_bedei NCBI  
XXXXXXXXXXXXXXXXX-XX- CP1Ch3C4G5A6Lo7iber Longitarsus\_ibericus Chryso.idba.67\_MERGED\_MMG\_ANNOT\_FROM\_BARCODE  
-XX- CP1Ch3C4G5A6Lo7anc Longitarsus\_anchusae NCBI  
XXXXXXXXXXXXXXXXX- CP1Ch3C4G5A6Lo7nig Longitarsus\_nigrocollis Chryso.idba.14\_MMG\_ANNOT\_FROM\_BARCODE  
XXXXXXXXXXXXXXXXX- CP1Ch3C4Xut7 Xuthea\_yunnanensis ChrysoT.idba.0\_MMG\_ANNOT\_FROM\_BARCODE  
-XXXXX- CP1Ch3 Chrysomeloidea\_sp2 BIUK.idba.77\_MMG\_ANNOT\_FROM\_TREE  
-X-XX- CP1Ch3C4G5A6Cre7aureo Crepidodera\_aureola NCBI  
XXXXXXXXXXXXXXXXX-XXX- CP1Ch3C4G5A6Cre7plu Crepidodera\_pluta\_amei.idba.98\_MERGED\_MMG\_ANNOT\_FROM\_BARCODE  
XXXXXXX- CP1Ch3C4G5A6Chal7ful Chalcoides\_fulvicornis Chryso.idba.165\_MMG\_ANNOT\_FROM\_BARCODE  
-XX- CP1Ch3C4G5A6Cre7aur Crepidodera\_aurata NCBI  
XXXXXXX- CP1Ch3C4G5A6Cre7 Crepidodera\_sp Chryso.idba.174\_MMG\_ANNOT\_FROM\_BARCODE  
-X-XXXXX- CP1Ch3C4G5A6Chal7ful Chalcoides\_fulvicornis Chryso.idba.153\_MERGED\_MMG\_ANNOT\_FROM\_BARCODE  
-XX- CP1Ch3C4G5A6Cre7aureo Crepidodera\_aurea NCBI  
XXXXXXX- CP1Ch3C4G5A6Chal7aur Chalcoides\_aurea BIUK.idba.63\_MMG\_ANNOT\_FROM\_BARCODE  
-XX- CP1Ch3C4G5A6Chae7con Chaetocnema\_concinna NCBI  
-XX- CP1Ch3C4G5A6Chae7pic Chaetocnema\_picipes NCBI  
-X-XXX- CP1Ch3C4G5A6Chae7chl Chaetocnema\_chlorophana NCBI  
XXXXXXXXXXXXXXXXX-XX- CP1Ch3C4G5A6Chae7pel Chaetocnema\_pelagica Chryso.idba.21\_MERGED\_MMG\_ANNOT\_FROM\_BARCODE  
-X-XX- CP1Ch3C4G5A6Chae7ruf Chaetocnema\_rufefemorata NCBI  
XXXXXXXXXXXXXXXXX-XX- CP1Ch3C4G5A6Chae7hor Chaetocnema\_hortensis Chryso.idba.125\_MERGED\_MMG\_ANNOT\_FROM\_BARCODE  
XXXXXXXXXXXXXXXXX-XX- CP1Ch3C4G5A6Chae7obe Chaetocnema\_obesa Chryso.idba.93\_MERGED\_MMG\_ANNOT\_FROM\_BARCODE  
XXXXXXXXXXXXXXXXX-XX- CP1Ch3C4G5A6Chae7ari Chaetocnema\_arida Chryso.idba.82\_MERGED\_MMG\_ANNOT\_FROM\_BARCODE  
XXXXXXXXXXXXXXXXX-XX- CP1Ch3C4G5A6Chae7pag Chaetocnema\_paganetti Chryso.idba.78\_MERGED\_MMG\_ANNOT\_FROM\_BARCODE  
XXXXXXXXXXXXXXXXX-XX- CP1Ch3C4G5A6Chae7dep Chaetocnema\_depressa Chryso.idba.43\_MERGED\_MMG\_ANNOT\_FROM\_BARCODE  
-XX- CP1Ch3C4G5A6Chae7bas Chaetocnema\_basalis NCBI  
XXXXXXXXXXXXXXXXX-XX- CP1Ch3C4G5A6Chae7sch Chaetocnema\_scheffleri Chryso.idba.69\_MERGED\_MMG\_ANNOT\_FROM\_BARCODE  
-XXXXXX- CP1Ch3 Chrysomeloidea\_sp2\_amei.idba.117\_MMG\_ANNOT\_FROM\_TREE  
XXXXXXXXXXXXXXXXX-XX- CP1Ch3C4G5A6Chae7tib Chaetocnema\_tibialis Chryso.idba.75\_MERGED\_MMG\_ANNOT\_FROM\_BARCODE  
-X- CP1Ch3C4G5A6or7cop Orthaltica\_copalina NCBI  
-XX- CP1Ch3C4G5A6Lyt7sal Lythraia\_salicariae NCBI  
-XX- CP1Ch3C4G5A6Ep7pub Eptrix\_pubescens NCBI  
XXXXXXXXXXXXXXXXX-XX- CP1Ch3C4G5A6Ep7abe Eptrix\_abelitei CS.idba.39\_MERGED\_MMG\_ANNOT\_FROM\_BARCODE  
-X-XXX- CP1Ch3C4G5A6Psy7bre Psylliodes\_bretlinghami NCBI  
-X- CP1Ch3C4G5A6D17con Disonycha\_conjuncta NCBI  
XXXXXXXXXXXXXXXXX- CP1Ch3C4G5A6Psy7hey Psylliodes\_heydeni Chryso.idba.7\_MMG\_ANNOT\_FROM\_BARCODE  
-X- CP1Ch3C4G5A6Psy7gib Psylliodes\_gibbosus NCBI  
XXXXXXXXXXXXXXXXX- CP1Ch3C4G5A6Psy7gou Psylliodes\_gougeleti Chryso.idba.128\_MERGED\_MMG\_ANNOT\_FROM\_BARCODE  
-XX- CP1Ch3C4G5A6Psy7cuc Psylliodes\_cucullata NCBI  
-XX- CP1Ch3C4G5A6Psy7dul Psylliodes\_dulcamarae NCBI  
XXXXXXXXXXXXXXXXX- CP1Ch3C4G5A6Psy7sp ChrysoT.idba.8\_MMG\_ANNOT\_FROM\_BARCODE  
-XX- CP1Ch3C4G5A6Psy7a7f Psylliodes\_affinis NCBI  
XXXXXXXXXXXXXXXXX- CP1Ch3C4G5 Galerucinae\_sp9 Chryso.idba.5\_MMG\_ANNOT\_FROM\_TREE



CP1Ch3C4G5L6D1a7num Diabrotica nummularis NCBI  
CP1Ch3C4G5L6D1a7spe Diabrotica speciosa NCBI  
CP1Ch3C4G5L6D1a7bal Diabrotica balteata NCBI  
CP1Ch3C4G5L6D1a7ade Diabrotica adelpha NCBI  
CP1Ch3C4G5L6D1a7tib Diabrotica tibialis NCBI  
CP1Ch3C4G5L6D1a7JG336 Diabrotica JG336 NCBI  
CP1Ch3C4G5835469 Galerucinae\_835469 NCBI  
CP1Ch3C4G5L6D1a7dis Diabrotica dissimilis NCBI  
CP1Ch3C4G5L6D1a7sex Diabrotica sexmaculata NCBI  
CP1Ch3C4G5L6Par7cur Paratariarius curtisii NCBI  
CP1Ch3C4G5L6D1a7cri Diabrotica cristata NCBI  
CP1Ch3C4G5L6D1a7lem Diabrotica lemniscata NCBI  
CP1Ch3C4G5L6D1a7por Diabrotica porracea NCBI  
CP1Ch3C4G5L6D1a7vir Diabrotica virgifera KF65807\_MERGED  
CP1Ch3C4G5L6D1a7lon Diabrotica longicornis NCBI  
CP1Ch3C4G5L6D1a7bar Diabrotica barberi NC\_022935\_MERGED  
CP1Ch3C4G5L6D1a7viri Diabrotica viridula NCBI  
CP1Ch3C4G5L6D1a7scu Diabrotica scutellata NCBI  
CP1Ch3C4G5L6D1a7ame Diabrotica amecameca NCBI  
CP1Ch3C4G5835065 Galerucinae\_835065 NCBI  
CP1Ch3C4G5L6Mi7sor Mimastra soreili ChrysoT.idba.49\_MMG\_ANNOT\_FROM\_BARCODE  
CP1Ch3C4G5L6Mi7lim Mimastra limbata NCBI  
CP1Ch3C4G5L6Cas7ter Cassena terminalis CS.idba.29\_MMG\_ANNOT\_FROM\_BARCODE  
CP1Ch3C4G5L6Ex7lus Exosoma lusitanicum Chryso.idba.116\_MERGED\_MMG\_ANNOT\_FROM\_BARCODE  
CP1Ch3 Chrysomeoidea\_sp Chryso.idba.140\_MMG\_ANNOT\_FROM\_TREE  
CP1Ch3C4G5L6Lu7xan Luperus xanthopoda NCBI  
CP1Ch3 Chrysomeoidea\_sp Chryso.idba.171\_MMG\_ANNOT\_FROM\_BARCODE  
CP1Ch3C4G5L6Lu7su Luperus sulphuripes NCBI  
CP1Ch3C4G5L6Lu7ton Luperus longicornis NCBI  
CP1Ch3C4G5L6F7arm Leutiauxia armata JX412797  
CP1Ch3C4G5Par7fla Paragotocera favipes ChrysoT.idba.24\_MERGED\_MMG\_ANNOT\_FROM\_BARCODE  
CP1Ch3C4G5L6Par7bip Paridea bipagiata ChrysoT.idba.10\_MMG\_ANNOT\_FROM\_BARCODE  
CP1Ch3C4G5L6Ag7mir Agetocera mirabilis CS.idba.48\_MERGED\_MMG\_ANNOT\_FROM\_BARCODE  
CP1Ch3C4G5L6Au7pal Aulacophora palmerstoni NCBI  
CP1Ch3C4G5L6S7JG210 Sonchias JG210 NCBI  
CP1Ch3C4G5L6Di7MB2007 Diacantha MB2007 NCBI  
CP1Ch3C4G5L6Au7lew Aulacophora lewisii NCBI  
CP1Ch3C4G5L6Di7MB2007\_1 Diacantha MB2007 NCBI  
CP1Ch3C4G5L6Au7ind Aulacophora indica NCBI  
CP1Ch3C4G5L6Le7und Leptaulaca undecimpunctata NCBI  
CP1Ch3C4G570477 Galerucinae\_70477 NCBI  
CP1Ch3C4G5L6Ia7thex Jacobyella hexaspilota NCBI  
CP1Ch3C4G5L6Ch7JG201 Chosnia JG201 NCBI  
CP1Ch3C4G5L6Di7col Diacantha collaris NCBI  
CP1Ch3C4G5L6Di7uni Diacantha unifasciata NCBI  
CP1Ch3C4G5S6Mo7831711 Morphosphaera 831711 NCBI  
CP1Ch3C4G5S6Age7coe Agelastica coerulea NCBI  
CP1Ch3C4G5S6Age7aln Agelastica alni CS.idba.57\_MERGED\_MMG\_ANNOT\_FROM\_BARCODE  
CP1Ch3C4G5835056 Galerucinae\_835056 NCBI  
CP1Ch3C4G5Seche7Sehegklingia sp ChrysoT.idba.31\_MMG\_ANNOT\_FROM\_BARCODE  
CP1Ch3C4G5A6Hes7obes Hespera obesula ChrysoT.idba.4\_MMG\_ANNOT\_FROM\_BARCODE  
CP1Ch3 Chrysomeoidea\_sp ChrysoT.idba.63\_MMG\_ANNOT\_FROM\_TREE  
CP1Ch3C4G5A6Hes7lom Hespera lomasa NCBI  
CP1Ch3C4G5L6St7f7la Stenoluperus flaviventris ChrysoT.idba.27\_MMG\_ANNOT\_FROM\_BARCODE  
CP1Ch3C4G5L6St7831453 Stenoluperus\_831453 NCBI  
CP1Ch3C4G5L6St7nnp Stenoluperus nipponensis ChrysoT.idba.29\_MERGED\_MMG\_ANNOT\_FROM\_BARCODE  
CP1Ch3C4G5A6Lao7831414 Laotzeus 831414 NCBI  
CP1Ch3C4G5A6Lao7 Laotzeus sp ChrysoT.idba.21\_MMG\_ANNOT\_FROM\_BARCODE  
CP1Ch3C4G5L6Li7Liroetiella sp B480tru.idba.24\_MMG\_ANNOT\_FROM\_BARCODE  
CP1Ch3C4G5Ma7str Macrима straminea ChrysoT.idba.42\_MMG\_ANNOT\_FROM\_BARCODE  
CP1Ch3 Chrysomeoidea\_sp5 CS.idba.83\_MMG\_ANNOT\_FROM\_TREE  
CP1Ch3 Chrysomeoidea\_sp10 ChrysoT.idba.191\_MMG\_ANNOT\_FROM\_TREE  
CP1Ch3C4G5L6Mo7hie Monolepta hieroglyphica NCBI  
CP1Ch3C4G5L6Mo7aus Monolepta australis NCBI  
CP1Ch3 Chrysomeoidea\_sp10 B480tru.idba.51\_MMG\_ANNOT\_FROM\_TREE  
CP1Ch3 Chrysomeoidea\_sp1 Soil.idba.117\_MMG\_ANNOT\_FROM\_TREE  
CP1Ch3C4G5 Galerucinae\_sp3 Chryso.idba.148\_MMG\_ANNOT\_FROM\_TREE  
CP1Ch3C4G5L6Mo7nigr Monolepta nigripes NCBI  
CP1Ch3C4G5L6Lep7rus Leptomona russica NCBI  
CP1Ch3C4G5L6Lep7ery Leptomona erythrocephala Chryso.idba.46\_MERGED\_MMG\_ANNOT\_FROM\_BARCODE  
CP1Ch3C4G5 Galerucinae\_sp5 B480tru.idba.73\_MMG\_ANNOT\_FROM\_BARCODE  
CP1Ch3C4G5L6Mar7art Monolepta artemarginata ChrysoT.idba.43\_MMG\_ANNOT\_FROM\_BARCODE  
CP1Ch3C4G5L6Ca7srit Calomicrus suturalis ChrysoT.idba.22\_MERGED\_MMG\_ANNOT\_FROM\_BARCODE  
CP1Ch3C4G5L6Ca7cal Calomicrus sp ChrysoT.idba.176\_MMG\_ANNOT\_FROM\_BARCODE  
CP1Ch3C4G5L6Ca7cir Calomicrus circumfusus ChrysoT.idba.139\_MERGED\_MMG\_ANNOT\_FROM\_BARCODE  
CP1Ch3C4G5 Galerucinae\_sp7 B480tru.idba.36\_MMG\_ANNOT\_FROM\_BARCODE  
CP1Ch3 Chrysomeoidea\_sp9 B480tru.idba.48\_MMG\_ANNOT\_FROM\_TREE  
CP1Ch3C4G5Ma7835074 Macrима 835074 NCBI  
CP1Ch3C4G5L6At7men Atrachya menetriei NCBI  
CP1Ch3C4G5L6At7kak Afrocrania kakamegaensis NCBI  
CP1Ch3C4G5G6Op7sex Ophraella sexvittata NCBI  
CP1Ch3C4G5G6Op7BMN Ophraella BMNH#704472 NCBI  
CP1Ch3C4G5G6Op7com Ophraella communis NCBI  
CP1Ch3C4G5M6Ch7JG109 Chthonis JG109 NCBI  
CP1Ch3C4G5M6Ex7obs Exora obsolita NCBI  
CP1Ch3C4G5M6He7BMN Hecataeus BMNH#704468 NCBI  
CP1Ch3C4G5M6He7 Hecataeus sp ChrysoT.idba.37\_MMG\_ANNOT\_FROM\_BARCODE  
CP1Ch3 Chrysomeoidea\_sp2 CS.idba.72\_MMG\_ANNOT\_FROM\_TREE  
CP1Ch3C4G5M6Cha7ell Chapuisia ellenbergeri JX412757  
CP1Ch3C4G5G6An7pot Anadimonia potanini ChrysoT.idba.25\_MMG\_ANNOT\_FROM\_BARCODE  
CP1Ch3C4G5G6Ca7JG139 Caraguata JG139 NCBI  
CP1Ch3C4G5G6Di7mac DiTcemella maculicollis NCBI  
CP1Ch3C4G5G6Py7vigo Periclitena vigorsii ChrysoT.idba.66\_MERGED\_MMG\_ANNOT\_FROM\_BARCODE  
CP1Ch3C4G5G6Pe7 Periclitena sp ChrysoT.idba.56\_MMG\_ANNOT\_FROM\_TREE  
CP1Ch3C4G5G6Py7mac Pyrrhalta maculicollis NCBI  
CP1Ch3C4G5G6Py7aen Pyrrhalta aenescens ChrysoT.idba.17\_MERGED\_MMG\_ANNOT\_FROM\_BARCODE  
CP1Ch3C4G5G6Xa7lut Xanthogaleruca luteola NCBI  
CP1Ch3 Chrysomeoidea\_sp5 ChrysoT.idba.61\_MMG\_ANNOT\_FROM\_TREE  
CP1Ch3C4G5835472 Galerucinae\_835472 NCBI

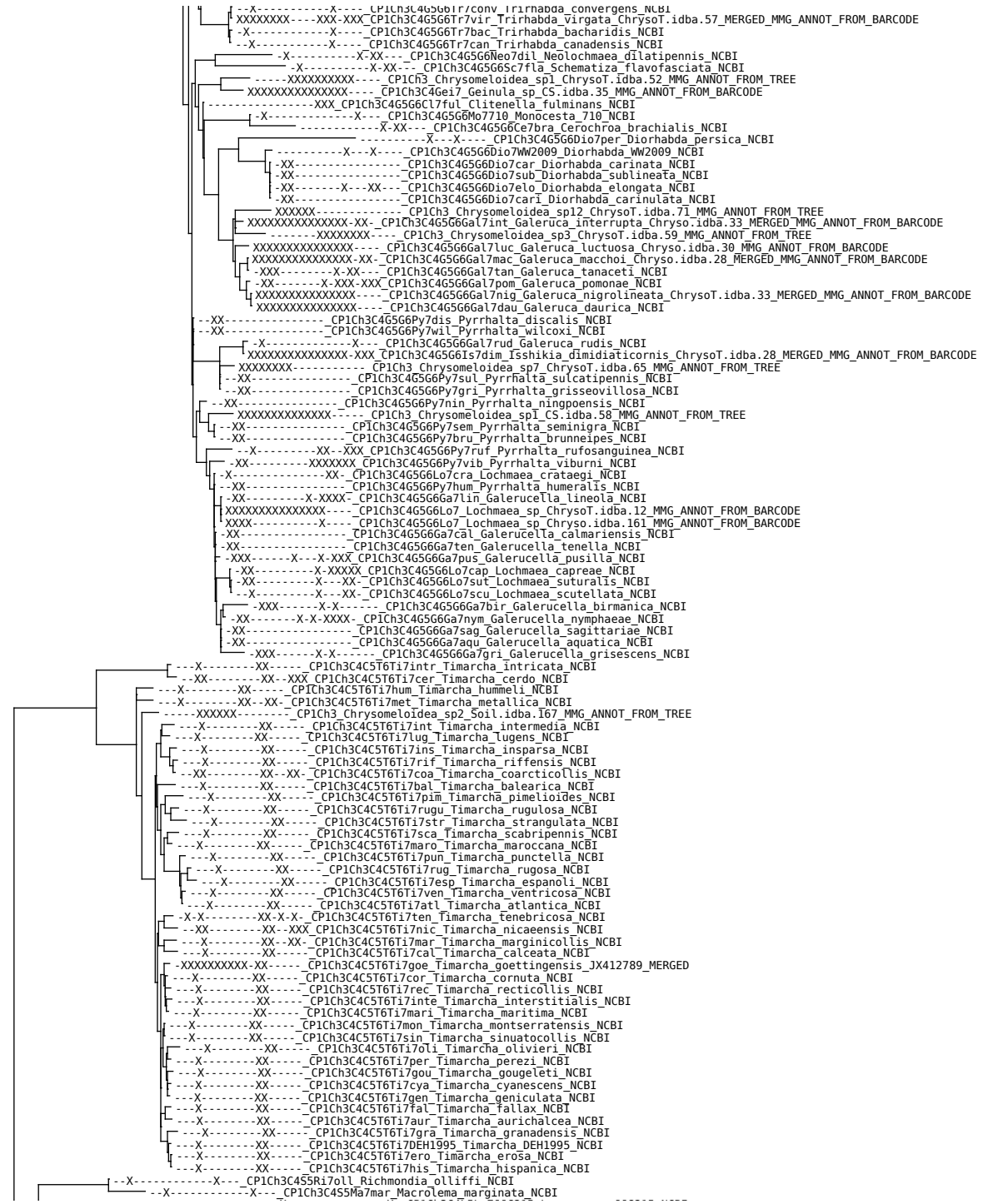



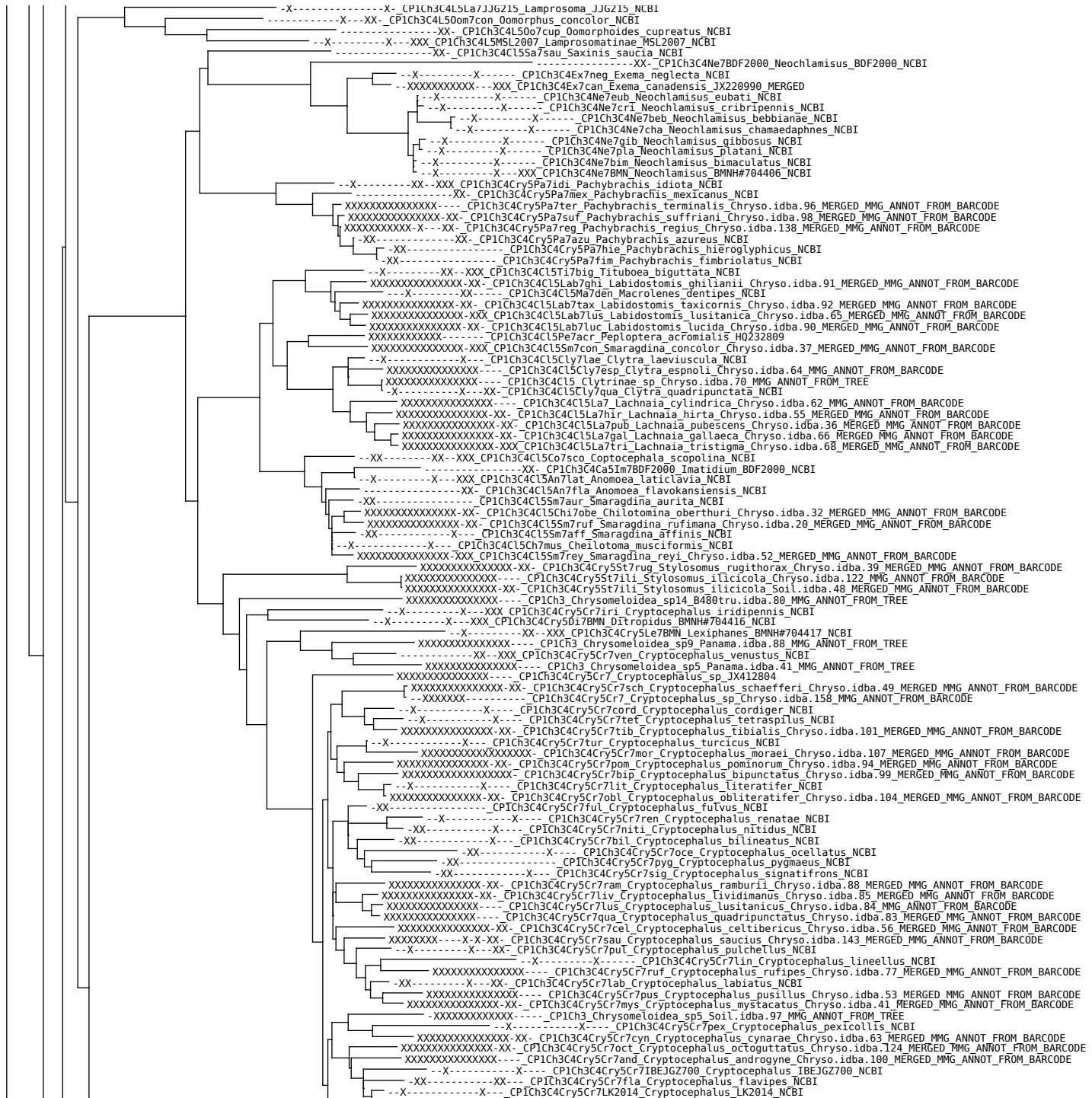

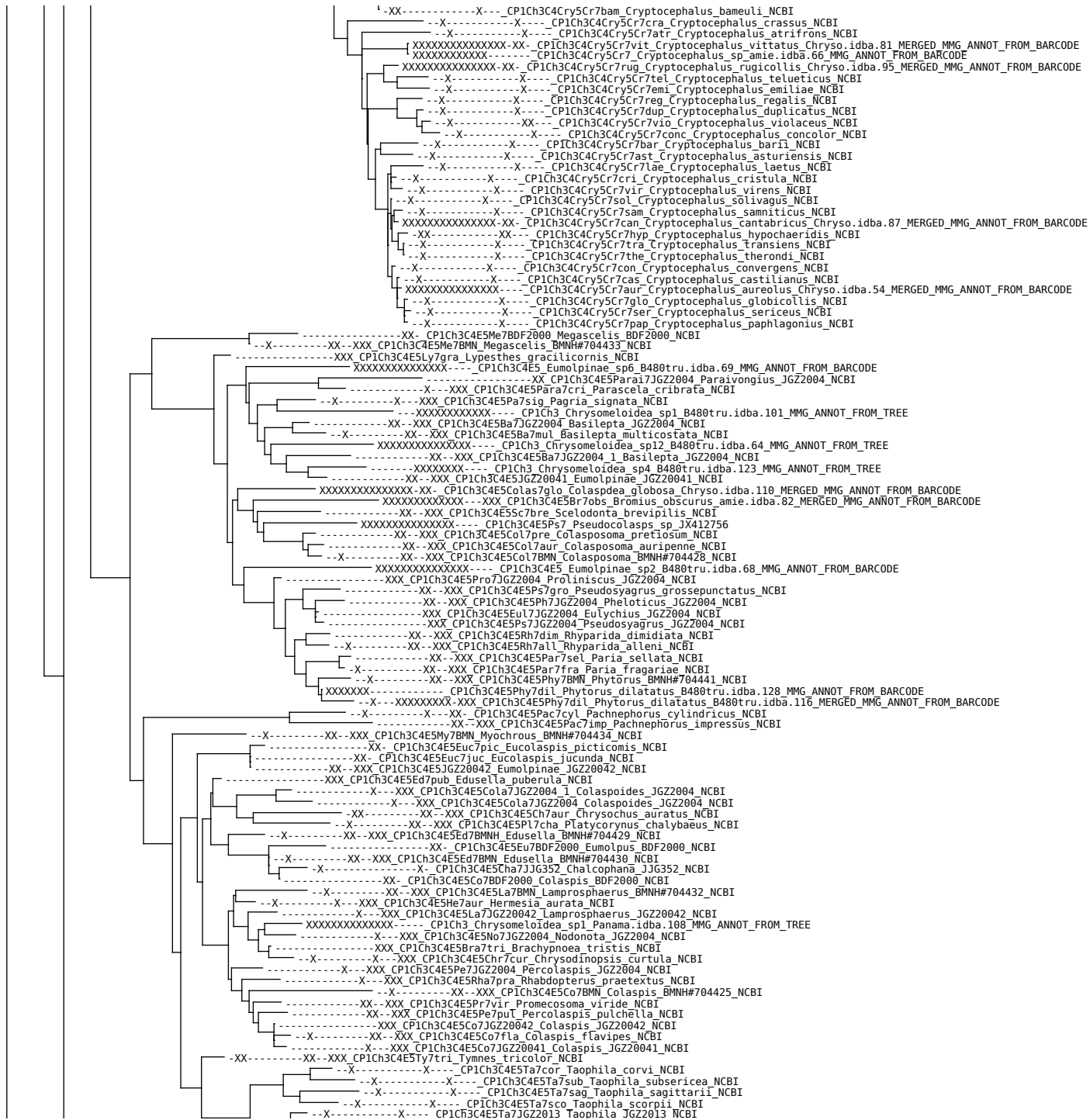



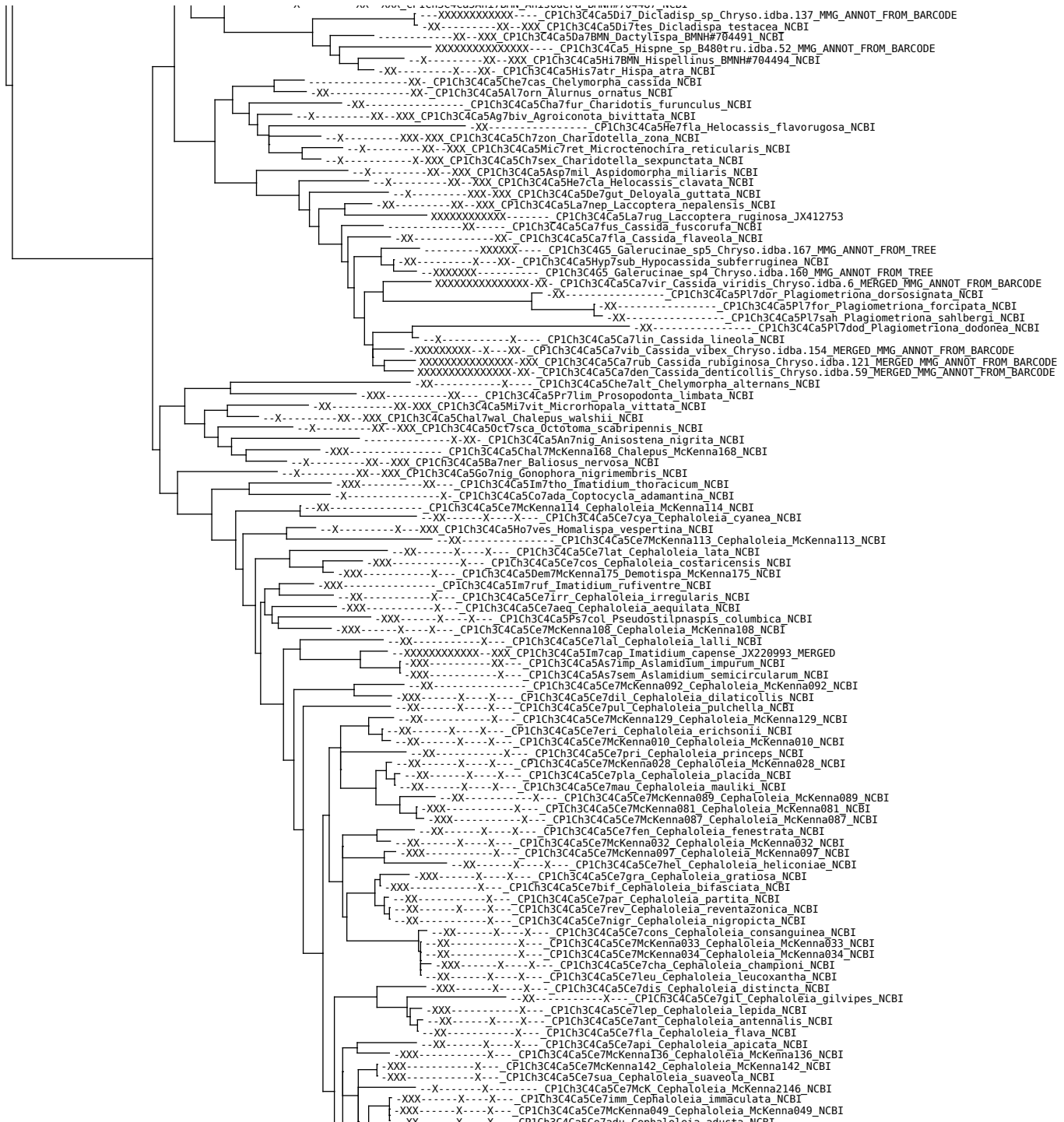







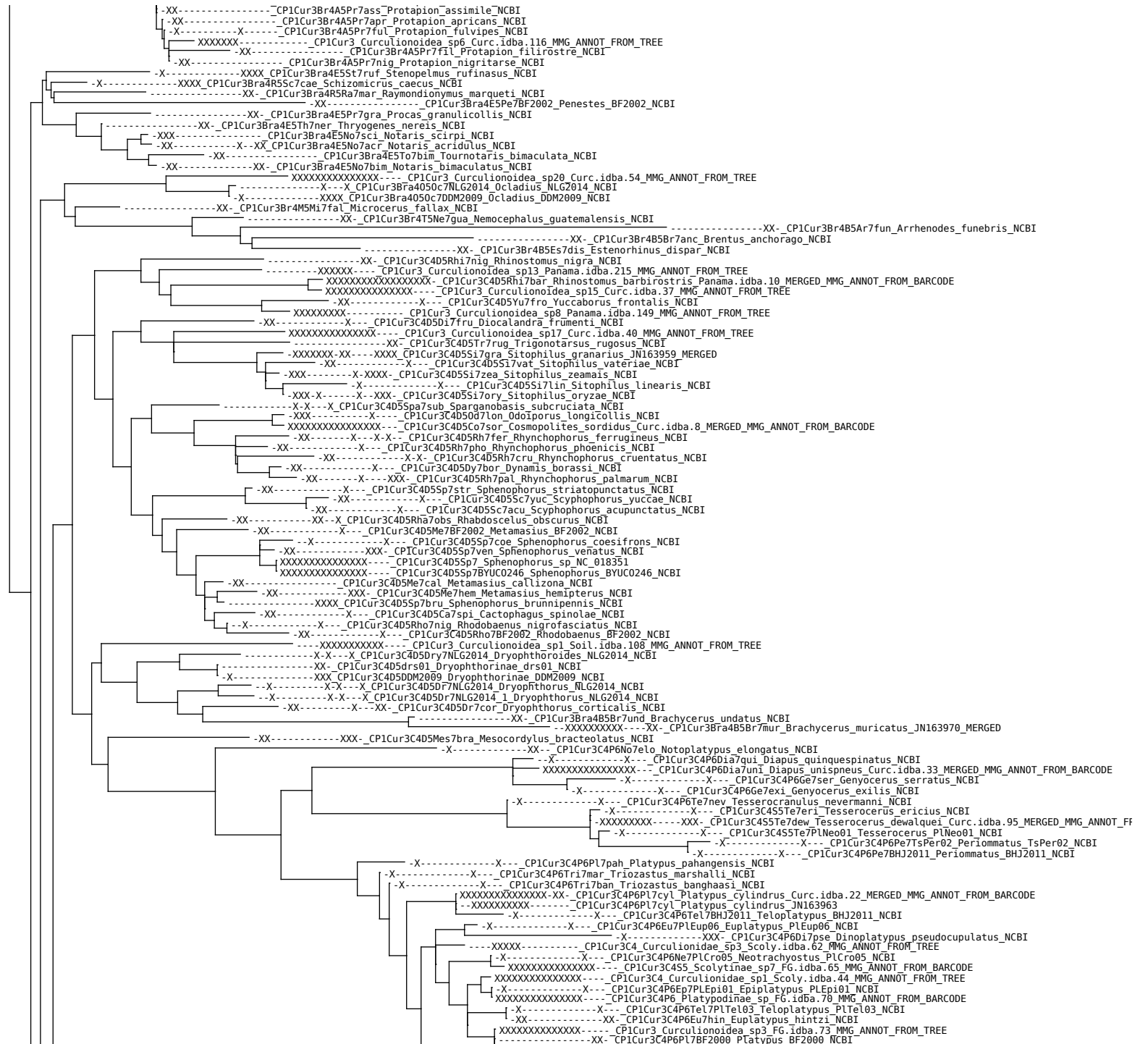



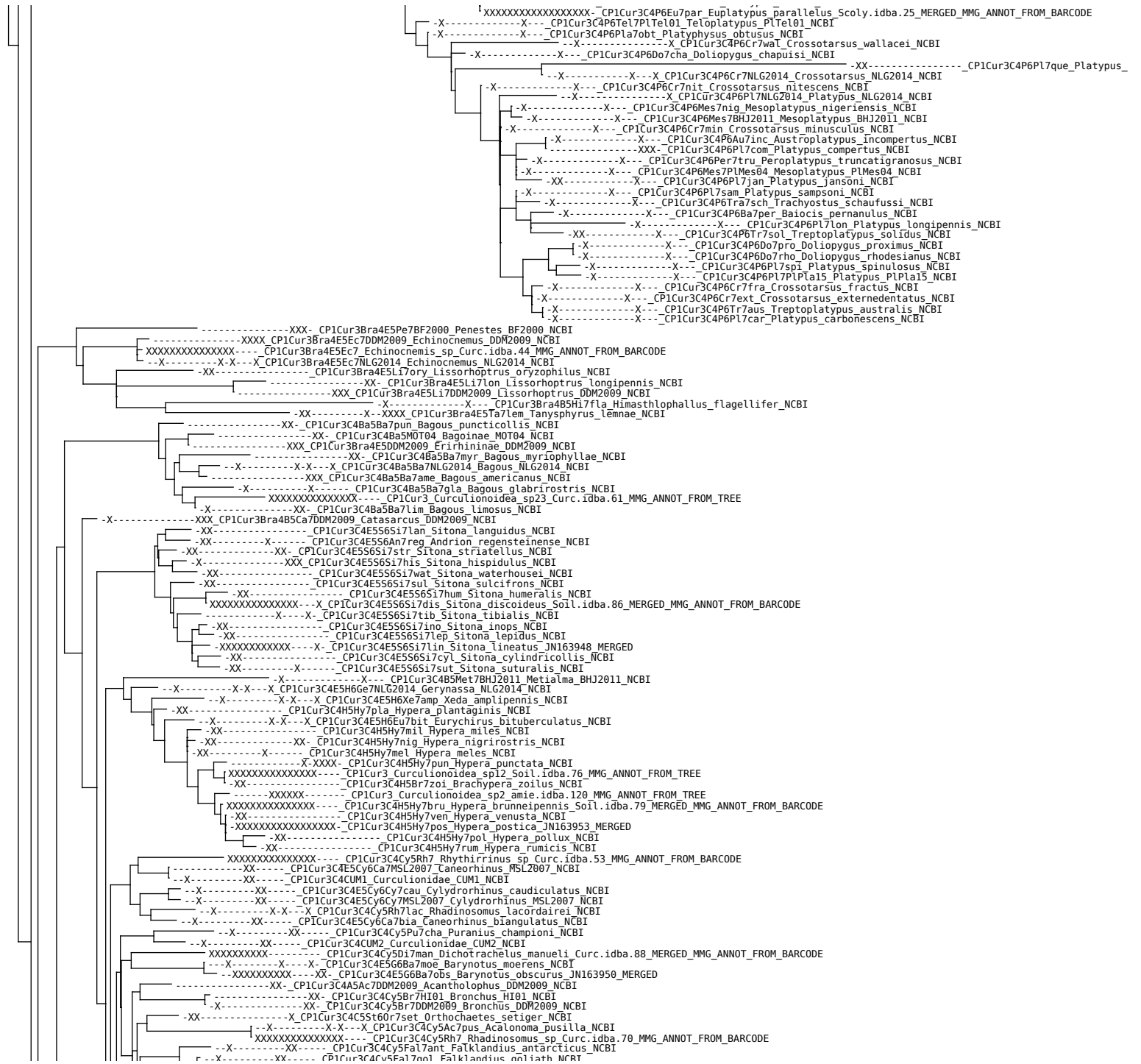

CP1Cur3C4Cy5Fa7tur Falklandius turbificatus NCBI  
CP1Cur3C4Cy5Fa7FAM1 Falklandius FAM1 NCBI  
CP1Cur3C4Cy5Ao7ruf Aoplocnemis rufipes NCBI  
CP1Cur3C4Cy5Ae7sup Aegorhinus superciliosus NCBI  
CP1Cur3C4Cy5Me7inc Nemestra incerta NCBI  
CP1Cur3C4Cy5Pe7var Pelororhinus variegatus NCBI  
CP1Cur3C4Cy5Pe7 Pelororhinus sp\_Curc.idba.81 MMG\_ANNOT\_FROM\_BARCODE  
CP1Cur3 Curculionoidea\_sp9\_Curc.idba.123 MMG\_ANNOT\_FROM\_TREE  
CP1Cur3C4Cy5Ha7alb Haversiella albolimbata NCBI  
CP1Cur3C4Cy5St7maj Steriphus major NCBI  
CP1Cur3C4Cy5St7NLG2014\_Steriphus\_NLG2014 NCBI  
CP1Cur3 Curculionoidea\_sp22\_Curc.idba.60 MMG\_ANNOT\_FROM\_TREE  
CP1Cur3C4E5Po6P7mol Polydrusus mollis NCBI  
CP1Cur3C4R5L6L7bon Listronotus bonariensis NCBI  
CP1Cur3C4C5P6Pr7BMNH668142 Prionomerus BMNH668142 NCBI  
CP1Cur3C4Le5Ae7not Aesiotes notabilis NCBI  
CP1Cur3C4G5D7vnt Oxyops vitiosa NCBI  
CP1Cur3C4G5G7G004 Gonipterus G004 NCBI  
CP1Cur3C4G5G7DDM2009 Gonipterus DDM2009 NCBI  
CP1Cur3C4Cy5An7fal Antarcticobius falklandicus NCBI  
CP1Cur3C4Cy5An7MSL2007\_Antarctobius\_MSL2007 NCBI  
CP1Cur3C4Cy5Ge7MSL2007\_Germainiellus\_MSL2007 NCBI  
CP1Cur3C4Cy5Ge7sal Germainiellus salebrosus NCBI  
CP1Cur3C4Cy5An7MSL2007\_1\_Antarctobius\_MSL2007 NCBI  
CP1Cur3C4Cy5An7vul Antarcticobius vulsus NCBI  
CP1Cur3C4Cy5Ta7sub Talaurinus subvittatus NCBI  
CP1Cur3C4E5Tr6Ca7bif Callirhopalus bifasciatus NCBI  
CP1Cur3 Curculionoidea\_sp9\_Curc.idba.124 MMG\_ANNOT\_FROM\_TREE  
CP1Cur3C4E5Tr6Ca7bif Callirhopalus bifasciatus NCBI  
CP1Cur3 Curculionoidea\_sp19\_Curc.idba.49 MMG\_ANNOT\_FROM\_TREE  
CP1Cur3At4R5Aul7neb Auletes nebulosus NCBI  
CP1Cur3 Curculionoidea\_sp13\_Curc.idba.32 MMG\_ANNOT\_FROM\_TREE  
CP1Cur3C4Ph1p7la Philopodon plagiatum NCBI  
CP1Cur3C4E5 Entiminae\_sp3\_Curc.idba.57 MMG\_ANNOT\_FROM\_BARCODE  
CP1Cur3C4 Curculionidae\_sp\_KM244695  
CP1Cur3C4MT2014\_Curculionidae\_MT2014 NCBI  
CP1Cur3C4E5B6St7 Strophosoma\_sp\_Curc.idba.29 MMG\_ANNOT\_FROM\_BARCODE  
CP1Cur3C4E5B6St7cap Strophosoma capitatum NCBI  
CP1Cur3C4E5B6St7 Strophosoma\_sp\_BIUK.idba.58 MMG\_ANNOT\_FROM\_BARCODE  
CP1Cur3C4E5B6St7 Strophosoma\_sp\_BIUK.idba.73 MMG\_ANNOT\_FROM\_BARCODE  
CP1Cur3C4E5B6St7mel Strophosoma melanogrammum JN163949 MERGED  
CP1Cur3 Curculionoidea\_sp16\_Soil.idba.98 MMG\_ANNOT\_FROM\_TREE  
CP1Cur3 Curculionoidea\_sp9\_Soil.idba.55 MMG\_ANNOT\_FROM\_TREE  
CP1Cur3 Curculionoidea\_sp8\_Soil.idba.53 MMG\_ANNOT\_FROM\_TREE  
CP1Cur3C4E5B6Br7inc Brachyderes incanus NCBI  
CP1Cur3 Curculionoidea\_sp1\_Curc.idba.10 MMG\_ANNOT\_FROM\_TREE  
CP1Cur3C4E50t60t7auro Otiiorhynchus auropunctatus NCBI  
CP1Cur3C4E50t60t7glo Otiiorhynchus globulus Curc.idba.52 MMG\_ANNOT\_FROM\_BARCODE  
CP1Cur3C4E50t60t7sul Otiiorhynchus sulcatus Curc.idba.36 MERGED MMG\_ANNOT\_FROM\_BARCODE  
CP1Cur3C4E50t60t7por Otiiorhynchus porcatus NCBI  
CP1Cur3C4E50t60t7ligu Otiiorhynchus ligustici NCBI  
CP1Cur3C4E50t60t7rug Otiiorhynchus rugosostriatus JN163969 MERGED  
CP1Cur3C4E50t60t7rae Otiiorhynchus raei Curc.idba.114 MERGED MMG\_ANNOT\_FROM\_BARCODE  
CP1Cur3C4E50t60t7cra Otiiorhynchus crataegi NCBI  
CP1Cur3C4E50t60t7rau Otiiorhynchus raucus NCBI  
CP1Cur3C4E50t60t7ful Otiiorhynchus fullo NCBI  
CP1Cur3C4E50t60t7ova Otiiorhynchus ovatus NCBI  
CP1Cur3C4E50t60t7lae Otiiorhynchus laevigatus NCBI  
CP1Cur3C4E50t60t7sal Otiiorhynchus salicicola NCBI  
CP1Cur3C4E50t60t7coe Otiiorhynchus coesus NCBI  
CP1Cur3C4E50t60t7arm Otiiorhynchus armadillo NCBI  
CP1Cur3C4E50t60t7mor Otiiorhynchus morio amie.idba.90 MERGED MMG\_ANNOT\_FROM\_BARCODE  
CP1Cur3C4E50t60t7aur Otiiorhynchus aurifer NCBI  
CP1Cur3C4E50t60t7ten Otiiorhynchus tenebricosus NCBI  
CP1Cur3C4E50t60t7lep Otiiorhynchus lepidopterus NCBI  
CP1Cur3C4E50t60t7vau Otiiorhynchus vaucheri NCBI  
CP1Cur3 Curculionoidea\_sp13\_Soil.idba.80 MMG\_ANNOT\_FROM\_TREE  
CP1Cur3C4E50t60t7sin Otiiorhynchus singularis NCBI  
CP1Cur3C4E50t60t7sca Otiiorhynchus scaber NCBI  
CP1Cur3C4E50t60t7nod Otiiorhynchus nodosus NCBI  
CP1Cur3C4E5M7 Myrorrhini sp\_Curc.idba.55 MMG\_ANNOT\_FROM\_BARCODE  
CP1Cur3C4E5 Entiminae\_sp\_JX412810  
CP1Cur3C4E5Le6Ec7bov Ecrizothis boviei NCBI  
CP1Cur3C4E50t6Sc7 Scioobius sp\_JX412782  
CP1Cur3 Curculionoidea\_sp5\_Soil.idba.191 MMG\_ANNOT\_FROM\_TREE  
CP1Cur3 Curculionoidea\_sp15\_Soil.idba.96 MMG\_ANNOT\_FROM\_TREE  
CP1Cur3C4E5T6Ma7MAM3 Malvinus MAM3 NCBI  
CP1Cur3C4E5T6Ma7nor Malvinus nordenskioeldi NCBI  
CP1Cur3C4E5T6Ma7com Malvinus compressiventris NCBI  
CP1Cur3C4E5T6Tr7ang Trachyphloeus angustisetulus amie.idba.152 MMG\_ANNOT\_FROM\_BARCODE  
CP1Cur3C4E5T6Tr7ang Trachyphloeus angustisetulus amie.idba.136 MMG\_ANNOT\_FROM\_BARCODE  
CP1Cur3C4E5T6Tr7ang Trachyphloeus angustisetulus Curc.idba.74 MMG\_ANNOT\_FROM\_BARCODE  
CP1Cur3Bra4B5S7hi7 Simo hirticornis NCBI  
CP1Cur3C4E5P6Ce7leu Centricnemus leucogrammus NCBI  
CP1Cur3C4E5P6Pe7sph Peritelus sphaeroides NCBI  
CP1Cur3C4E5P6Ps7obs Pseudomeira obscura NCBI  
CP1Cur3C4E5P6Ps7obs Pseudomeira obscura NCBI  
CP1Cur3C4E5C607BMNH668165 Ophthalmus BMNH668165 NCBI  
CP1Cur3C4G5Ox7NLG2014 Oxyops NLG2014 NCBI  
CP1Cur3C4G5Ox7bil Oxyops bilunaris NCBI  
CP1Cur3C4G5G7pul Gonipterus pulverulentus NCBI  
CP1Cur3C4C5Pa7arc Pantoretites arctatus NCBI  
CP1Cur3C4Cy5Rh17fov Rhinoplethes foveatus NCBI  
CP1Cur3C4C5S6No7aus Notionomus australis NCBI  
CP1Cur3C4E50tt6NLG2014 Entiminae\_NLG2014 NCBI  
CP1Cur3C4E50tt6Ma7spi Maleuterpes spinipes NCBI  
CP1Cur3C4E50tt6Eu7NLG2014 Eutinophaea NLG2014 NCBI  
CP1Cur3 Curculionoidea\_sp14\_Curc.idba.35 MMG\_ANNOT\_FROM\_TREE  
CP1Cur3C4E5F6M7MFC2014 Malvinus MFC2014 NCBI

