



**HAL**  
open science

# Quantification d'incertitude en mécanique des fluides : l'apport de la dynamique sous incertitude de position et de l'advection stochastique par transport de Lie

Baylor Fox-Kemper, Darryl D Holm, Wei Pan, Valentin Resseguier

## ► To cite this version:

Baylor Fox-Kemper, Darryl D Holm, Wei Pan, Valentin Resseguier. Quantification d'incertitude en mécanique des fluides : l'apport de la dynamique sous incertitude de position et de l'advection stochastique par transport de Lie. Colloque National d'Assimilation de Données, Sep 2018, Rennes, France. hal-01891190

**HAL Id: hal-01891190**

**<https://hal.science/hal-01891190>**

Submitted on 9 Oct 2018

**HAL** is a multi-disciplinary open access archive for the deposit and dissemination of scientific research documents, whether they are published or not. The documents may come from teaching and research institutions in France or abroad, or from public or private research centers.

L'archive ouverte pluridisciplinaire **HAL**, est destinée au dépôt et à la diffusion de documents scientifiques de niveau recherche, publiés ou non, émanant des établissements d'enseignement et de recherche français ou étrangers, des laboratoires publics ou privés.



# Quantification d'incertitude en mécanique des fluides : l'apport de la dynamique sous incertitude de position et de l'advection stochastique par transport de Lie

Baylor Fox-Kemper

Darryl D. Holm

Wei Pan

**Valentin Resseguier**



# Motivations

- Rigorously identified subgrid dynamics effects
- Injecting likely small-scale dynamics
- Studying bifurcations and attractors



Climate projections

- Quantification of modeling errors



Ensemble forecasts and data assimilation







# Contents

- Stochastic transport
- Stochastic Navier-Stokes : SALT vs LU
- Unresolved velocity parametrisation
- Unresolved velocity non-stationary heterogeneity

# Part I

## Stochastic transport

# Usual random CFD

• Random parameters, boundary conditions, forcing		Other (complementary) issues
• Random initial conditions		Underdispersive + need large ensemble
• Arbitrary Gaussian forcing		Adding energy + wrong phase
• Averaging, homogenization		Assumptions and fitting issues
• Mori-Zwanzig, MSM		Increase dimension
• SPPT, SKEBS + inflation		Not physically-based, ad hoc tuning needed, increase dimension, stability issues

# Usual random CFD

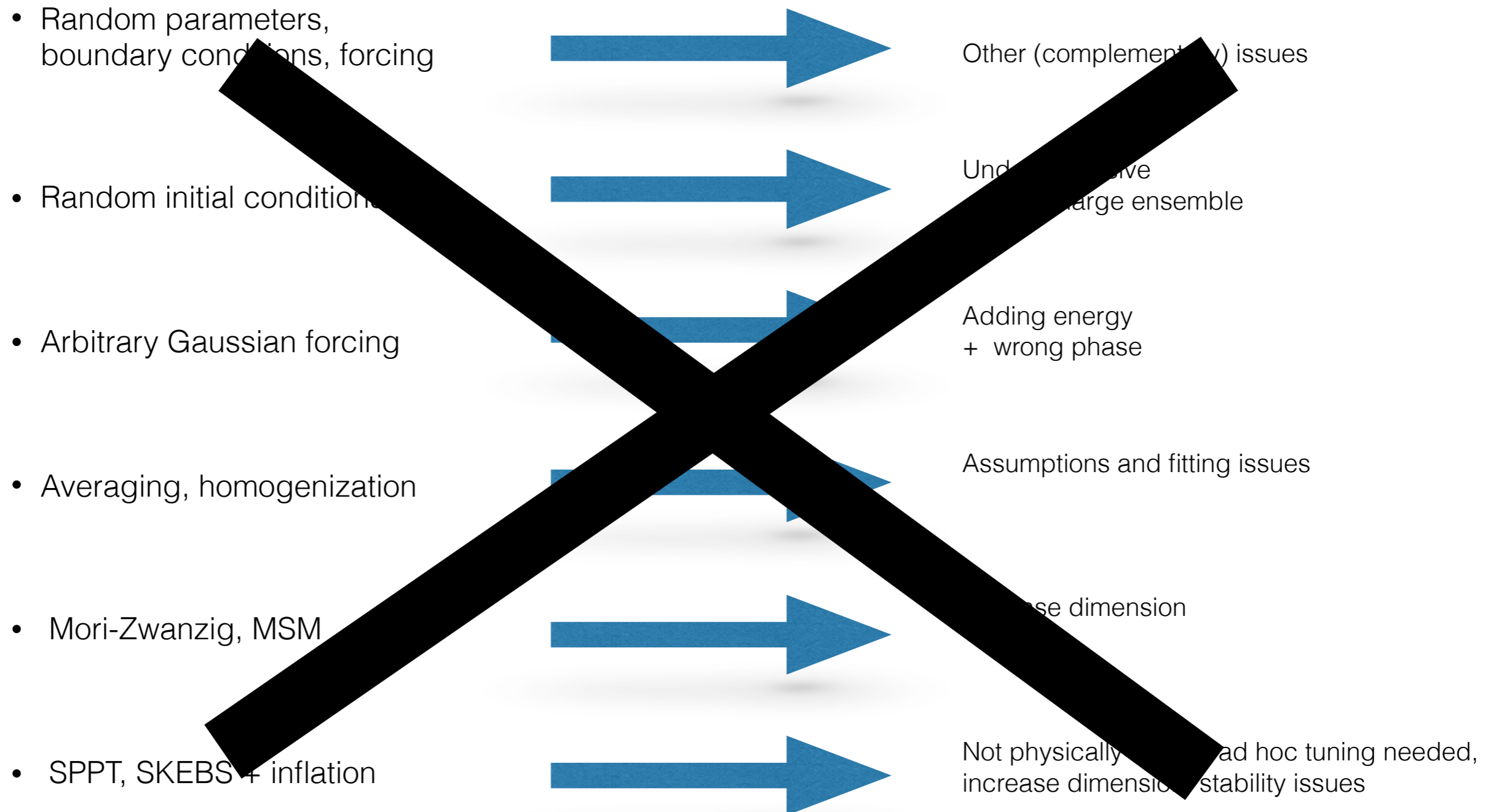

SALT & LU :  
Adding random velocity

$$\boldsymbol{v} = \boldsymbol{w} + \sigma \dot{\boldsymbol{B}}$$



# SALT & LU :

## Adding random velocity

Resolved  
large scales

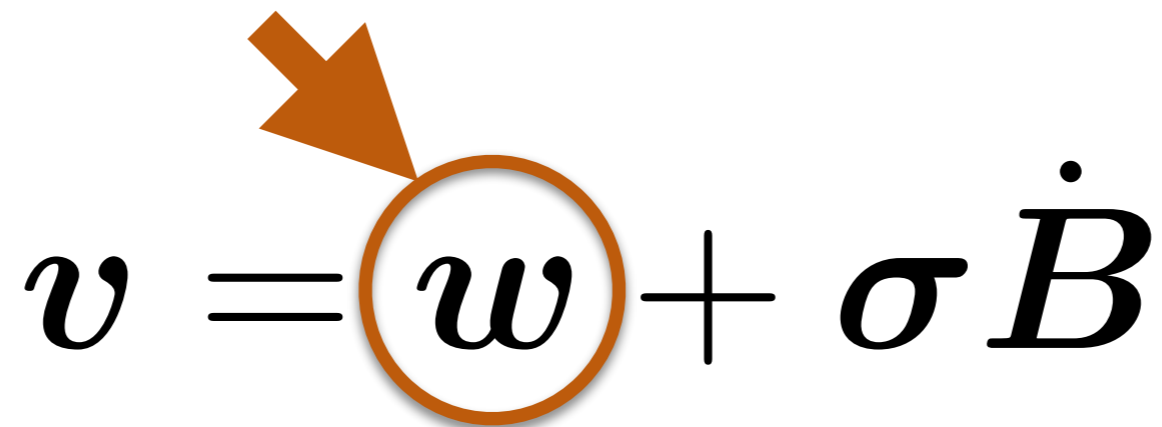
$$\boldsymbol{v} = \boldsymbol{w} + \sigma \dot{\boldsymbol{B}}$$
The diagram shows the equation  $\boldsymbol{v} = \boldsymbol{w} + \sigma \dot{\boldsymbol{B}}$ . The variable  $\boldsymbol{w}$  is enclosed in a brown circle, and a brown arrow points from the text "Resolved large scales" above to this circle.

# SALT & LU :

## Adding random velocity

Resolved  
large scales

White-in-time  
small scales

$$\boldsymbol{v} = \boldsymbol{w} + \sigma \dot{\boldsymbol{B}}$$

Large scales:

$w$

Small scales:

$\sigma \dot{B}$

Variance  
tensor:

$$a = a(x, x) = \frac{\mathbb{E}\{\sigma dB (\sigma dB)^T\}}{dt}$$

# SALT & LU :

## Adding random velocity

Resolved  
large scales

White-in-time  
small scales

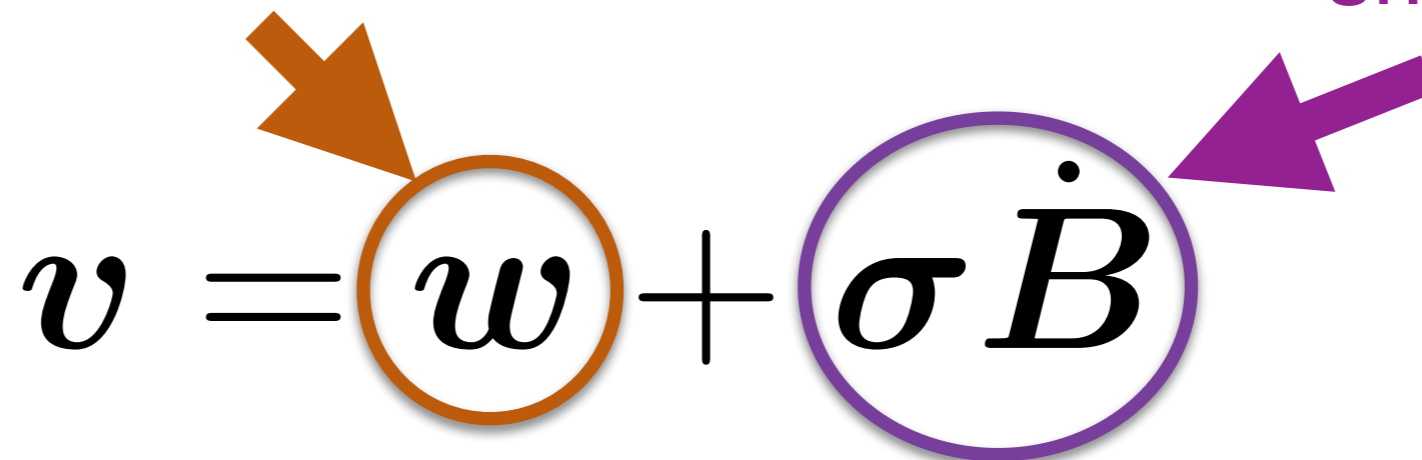
$$v = w + \sigma \dot{B}$$
The diagram shows the equation  $v = w + \sigma \dot{B}$ . The term  $w$  is enclosed in a brown circle, and a brown arrow points from the text "Resolved large scales" to it. The term  $\sigma \dot{B}$  is enclosed in a purple circle, and a purple arrow points from the text "White-in-time small scales" to it.

Large scales:

$w$

Small scales:

$\sigma \dot{B}$

Variance  
tensor:

$$a = a(x, x) = \frac{\mathbb{E}\{\sigma d\mathbf{B} (\sigma d\mathbf{B})^T\}}{dt}$$

# SALT & LU :

## Adding random velocity

$$d\mathbf{X}_t = \mathbf{w}^*(\mathbf{X}_t, t)dt + \boldsymbol{\sigma}(\mathbf{X}_t, t) \circ d\mathbf{B}_t$$

$$= \mathbf{w}(\mathbf{X}_t, t)dt + \boldsymbol{\sigma}(\mathbf{X}_t, t)d\mathbf{B}_t$$

Large scales:

$w$

Small scales:

$\sigma \dot{B}$

Variance  
tensor:

$$a = a(x, x) = \frac{\mathbb{E}\{\sigma d\mathbf{B} (\sigma d\mathbf{B})^T\}}{dt}$$

# SALT & LU :

## Adding random velocity

Stratonovich

$$d\mathbf{X}_t = w^*(\mathbf{X}_t, t)dt + \sigma(\mathbf{X}_t, t) \circ d\mathbf{B}_t$$

$$= w(\mathbf{X}_t, t)dt + \sigma(\mathbf{X}_t, t)d\mathbf{B}_t$$

Large scales:

$w$

Small scales:

$\sigma \dot{B}$

Variance  
tensor:

$$a = a(x, x) = \frac{\mathbb{E}\{\sigma dB (\sigma dB)^T\}}{dt}$$

# SALT & LU :

## Adding random velocity

$$d\mathbf{X}_t = \overset{\text{Stratonovich}}{w^* (\mathbf{X}_t, t) dt + \sigma (\mathbf{X}_t, t) \circ d\mathbf{B}_t}$$

$$= \underset{\text{Ito}}{w (\mathbf{X}_t, t) dt + \sigma (\mathbf{X}_t, t) d\mathbf{B}_t}$$

Large scales:

$w$

Small scales:

$\sigma \dot{B}$

Variance  
tensor:

$$a = a(x, x) = \frac{\mathbb{E}\{\sigma dB (\sigma dB)^T\}}{dt}$$

# SALT & LU :

## Adding random velocity

Stratonovich

$$d\mathbf{X}_t = w^*(\mathbf{X}_t, t)dt + \sigma(\mathbf{X}_t, t) \circ d\mathbf{B}_t$$

$$= w(\mathbf{X}_t, t)dt + \sigma(\mathbf{X}_t, t)d\mathbf{B}_t$$

Ito

References : Mikulevicius and Rozovskii, 2004  
Flandoli, 2011

**Memin**, 2014  
Resseguier et al. 2017 a, b, c  
Chapron et al. 2017  
Cai et al. 2017

**Holm**, 2015  
Holm and Tyranowski, 2016  
Arnaudon et al., 2017

Cotter and al 2017  
Crisan et al., 2017  
Gay-Balmaz & Holm 2017  
Cotter and al 2018 a, b

Large scales:

$w$

Small scales:

$\sigma \dot{B}$

Variance tensor:

$$a = a(x, x) = \frac{\mathbb{E}\{\sigma dB (\sigma dB)^T\}}{dt}$$

# SALT & LU :

## Adding random velocity

Stratonovich

$$d\mathbf{X}_t = w^*(\mathbf{X}_t, t)dt + \sigma(\mathbf{X}_t, t) \circ d\mathbf{B}_t$$

$$= w(\mathbf{X}_t, t)dt + \sigma(\mathbf{X}_t, t)d\mathbf{B}_t$$

Ito

References : Mikulevicius and Rozovskii, 2004  
Flandoli, 2011

### LU

**Memin**, 2014  
Resseguier et al. 2017 a, b, c  
Chapron et al. 2017  
Cai et al. 2017

### SALT

<b>Holm</b> , 2015	Cotter and al 2017
Holm and Tyranowski, 2016	Crisan et al., 2017
Arnaudon et al., 2017	Gay-Balmaz & Holm 2017
	Cotter and al 2018 a, b



Large scales:

$w$

Small scales:

$\sigma \dot{B}$

Variance  
tensor:

$$a = a(x, x) = \frac{\mathbb{E}\{\sigma dB (\sigma dB)^T\}}{dt}$$

# Advection of tracer $\Theta$

$$\frac{D\Theta}{Dt} = 0$$

Large scales:

$w$

Small scales:

$\sigma \dot{B}$

Variance  
tensor:

$$a = a(x, x) = \frac{\mathbb{E}\{\sigma dB (\sigma dB)^T\}}{dt}$$

# Advection of tracer $\Theta$

Ito-Wentzell  
formula  
(Kunita 1990)

$$\frac{D\Theta}{Dt} = 0$$

# Advection of tracer $\Theta$

Large scales:

$w$

Small scales:

$\sigma \dot{B}$

Variance  
tensor:

$$a = a(x, x) = \frac{\mathbb{E}\{\sigma dB (\sigma dB)^T\}}{dt}$$

Ito-Wentzell  
formula  
(Kunita 1990)

# Advection of tracer $\Theta$

Large scales:

$w$

Small scales:

$\sigma \dot{B}$

Variance  
tensor:

$$a = a(x, x) = \frac{\mathbb{E}\{\sigma d\mathbf{B} (\sigma d\mathbf{B})^T\}}{dt}$$

Ito-Wentzell  
formula  
(Kunita 1990)

Stratonovich notations:

# Advection of tracer $\Theta$

Large scales:

$w$

Small scales:

$\sigma \dot{B}$

Variance  
tensor:

$$a = a(x, x) = \frac{\mathbb{E}\{\sigma d\mathbf{B} (\sigma d\mathbf{B})^T\}}{dt}$$

Ito-Wentzell  
formula  
(Kunita 1990)

Stratonovich notations:

$$\partial_t \Theta + (w^* + \sigma \circ \dot{B}) \cdot \nabla \Theta = 0$$

# Advection of tracer $\Theta$

Large scales:

$w$

Small scales:

$\sigma \dot{B}$

Variance  
tensor:

$$a = a(x, x) = \frac{\mathbb{E}\{\sigma dB (\sigma dB)^T\}}{dt}$$

Ito-Wentzell  
formula  
(Kunita 1990)

Ito notations:

# Advection of tracer $\Theta$

Ito-Wentzell  
formula  
(Kunita 1990)

Large scales:

$w$

Small scales:

$\sigma \dot{B}$

Variance  
tensor:

$$a = a(x, x) = \frac{\mathbb{E}\{\sigma dB (\sigma dB)^T\}}{dt}$$

Ito notations:

$$\partial_t \Theta + w^* \cdot \nabla \Theta + \sigma \dot{B} \cdot \nabla \Theta = \nabla \cdot \left( \frac{1}{2} a \nabla \Theta \right)$$

# Advection of tracer $\Theta$

Ito-Wentzell  
formula  
(Kunita 1990)

Large scales:

$w$

Small scales:

$\sigma \dot{B}$

Variance  
tensor:

$$a = a(x, x) = \frac{\mathbb{E}\{\sigma dB (\sigma dB)^T\}}{dt}$$

Ito notations:

$$\partial_t \Theta + \underbrace{w^* \cdot \nabla \Theta + \sigma \dot{B} \cdot \nabla \Theta}_{\text{Advection}} = \nabla \cdot \left( \frac{1}{2} a \nabla \Theta \right)$$



# Advection of tracer $\Theta$

Ito-Wentzell  
formula  
(Kunita 1990)

Large scales:

$w$

Small scales:

$\sigma \dot{B}$

Variance  
tensor:

$$a = a(x, x) = \frac{\mathbb{E}\{\sigma dB (\sigma dB)^T\}}{dt}$$

Ito notations:

$$\partial_t \Theta + \underbrace{w^* \cdot \nabla \Theta + \sigma \dot{B} \cdot \nabla \Theta}_{\text{Advection}} = \underbrace{\nabla \cdot \left( \frac{1}{2} a \nabla \Theta \right)}_{\text{Diffusion}}$$

# Advection of tracer $\Theta$

Ito-Wentzell  
formula  
(Kunita 1990)

Large scales:

$w$

Small scales:

$\sigma \dot{B}$

Variance  
tensor:

$$a = a(x, x) = \frac{\mathbb{E}\{\sigma dB (\sigma dB)^T\}}{dt}$$

Ito notations:

$$\partial_t \Theta + \underbrace{w^*}_{\text{Advection}} \cdot \nabla \Theta + \sigma \dot{B} \cdot \nabla \Theta = \nabla \cdot \left( \frac{1}{2} a \nabla \Theta \right)_{\text{Diffusion}}$$

Stratonovich drift : « Drift correction »  
in Ito notations

# Advection of tracer $\Theta$

Ito-Wentzell formula  
(Kunita 1990)

Large scales:  
 $w$

Small scales:  
 $\sigma \dot{B}$

Variance tensor:  
 $a = a(x, x) = \frac{\mathbb{E}\{\sigma dB (\sigma dB)^T\}}{dt}$

Multiplicative random forcing

Ito notations:

$$\partial_t \Theta + \underbrace{w^*}_{\text{Stratonovich drift}} \cdot \nabla \Theta + \sigma \dot{B} \cdot \nabla \Theta = \nabla \cdot \left( \frac{1}{2} a \nabla \Theta \right)$$

Advection

Diffusion

Stratonovich drift : « Drift correction »  
in Ito notations

# Advection of tracer $\Theta$

Ito-Wentzell formula  
(Kunita 1990)

Large scales:  
 $w$

Small scales:  
 $\sigma \dot{B}$

Variance tensor:  
 $a = a(x, x) = \frac{\mathbb{E}\{\sigma dB (\sigma dB)^T\}}{dt}$

Multiplicative random forcing

Ito notations:

$$\partial_t \Theta + \underbrace{w^* \cdot \nabla \Theta}_{\text{Advection}} + \underbrace{\sigma \dot{B} \cdot \nabla \Theta}_{\text{Diffusion}} = \nabla \cdot \left( \frac{1}{2} a \nabla \Theta \right)$$

Stratonovich drift : « Drift correction » in Ito notations

# Advection of tracer $\Theta$

Ito-Wentzell formula  
(Kunita 1990)

Large scales:  
 $w$   
Small scales:  
 $\sigma \dot{B}$   
Variance tensor:  
 $a = a(x, x) = \frac{\mathbb{E}\{\sigma dB (\sigma dB)^T\}}{dt}$

Multiplicative random forcing

Ito notations:

$$\partial_t \Theta + \underbrace{w^* \cdot \nabla \Theta}_{\text{Advection}} + \underbrace{\sigma \dot{B} \cdot \nabla \Theta}_{\text{Diffusion}} = \nabla \cdot \left( \frac{1}{2} a \nabla \Theta \right)$$

Stratonovich drift : « Drift correction » in Ito notations

# Advection of tracer $\Theta$

Ito-Wentzell formula  
(Kunita 1990)

Large scales:  
 $w$   
Small scales:  
 $\sigma \dot{B}$   
Variance tensor:  
 $a = a(x, x) = \frac{\mathbb{E}\{\sigma d\mathbf{B} (\sigma d\mathbf{B})^T\}}{dt}$

Multiplicative random forcing

Balanced energy exchanges

Ito notations:

$$\partial_t \Theta + \underbrace{w^* \cdot \nabla \Theta}_{\text{Advection}} + \underbrace{\sigma \dot{B} \cdot \nabla \Theta}_{\text{Diffusion}} = \nabla \cdot \left( \frac{1}{2} a \nabla \Theta \right)$$

Stratonovich drift : « Drift correction »  
in Ito notations

Large scales:

$$\mathbf{w}$$

Small scales:

$$\sigma \dot{B}$$

Variance tensor:

$$\mathbf{a} = \mathbf{a}(\mathbf{x}, \mathbf{x}) = \frac{\mathbb{E}\{\sigma d\mathbf{B} (\sigma d\mathbf{B})^T\}}{dt}$$

# Moments of a passive tracer $\Theta$

$$\Theta(\bullet, t') \perp \mathbf{w}(\bullet, t), \forall t' \leq t$$

$$\begin{aligned} \partial_t \mathbb{E}(\Theta) + \mathbf{w}^* \cdot \nabla \mathbb{E}(\Theta) &= \nabla \cdot \left( \frac{1}{2} \mathbf{a} \nabla \mathbb{E}(\Theta) \right) \\ \partial_t \text{Var}(\Theta) + \mathbf{w}^* \cdot \nabla \text{Var}(\Theta) &= \nabla \cdot \left( \frac{1}{2} \mathbf{a} \nabla \text{Var}(\Theta) \right) + (\nabla \mathbb{E}(\Theta))^T \mathbf{a} \nabla \mathbb{E}(\Theta) \end{aligned}$$

The diagram illustrates the evolution of the mean and variance of a passive tracer  $\Theta$ . The first equation shows the time derivative of the mean  $\mathbb{E}(\Theta)$  is equal to the advection term  $\mathbf{w}^* \cdot \nabla \mathbb{E}(\Theta)$  plus the diffusion term  $\nabla \cdot \left( \frac{1}{2} \mathbf{a} \nabla \mathbb{E}(\Theta) \right)$ . The second equation shows the time derivative of the variance  $\text{Var}(\Theta)$  is equal to the advection term  $\mathbf{w}^* \cdot \nabla \text{Var}(\Theta)$  plus the diffusion term  $\nabla \cdot \left( \frac{1}{2} \mathbf{a} \nabla \text{Var}(\Theta) \right)$  and a source term  $(\nabla \mathbb{E}(\Theta))^T \mathbf{a} \nabla \mathbb{E}(\Theta)$ .

Large scales:

$$\mathbf{w}$$

Small scales:

$$\sigma \dot{B}$$

Variance tensor:

$$\mathbf{a} = \mathbf{a}(\mathbf{x}, \mathbf{x}) = \frac{\mathbb{E}\{\sigma d\mathbf{B} (\sigma d\mathbf{B})^T\}}{dt}$$

# Moments of a passive tracer $\Theta$

$$\Theta(\bullet, t') \perp \mathbf{w}(\bullet, t), \forall t' \leq t$$

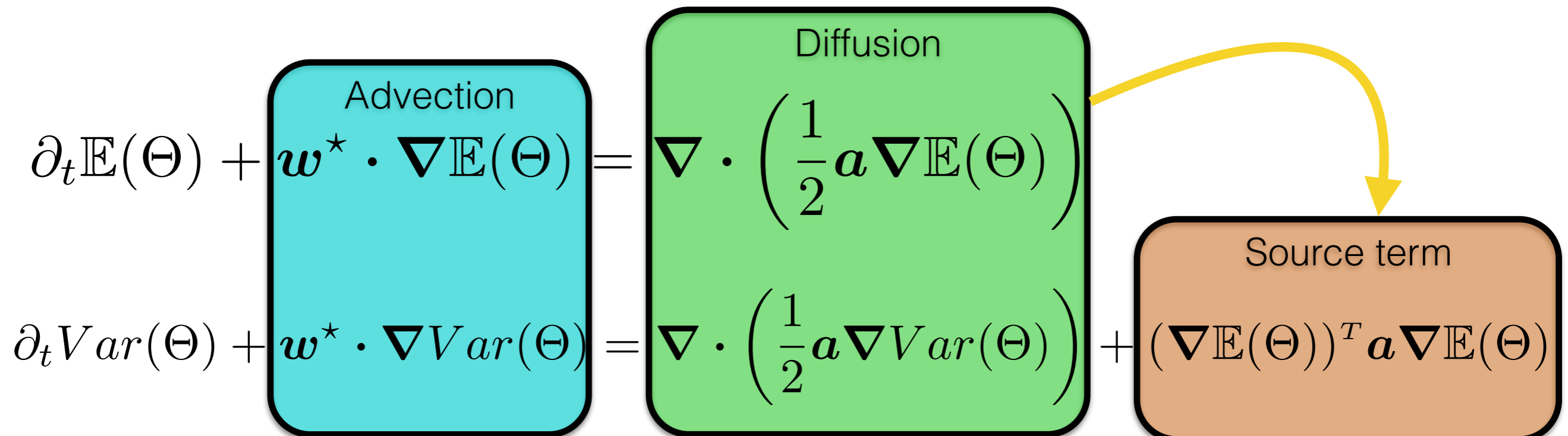



Large scales:

$w$

Small scales:

$\sigma \dot{B}$

Variance tensor:

$$a = a(x, x) = \frac{\mathbb{E}\{\sigma dB (\sigma dB)^T\}}{dt}$$

# Moments of a passive tracer $\Theta$

$$\Theta(\bullet, t') \perp\!\!\!\perp w(\bullet, t), \forall t' \leq t$$

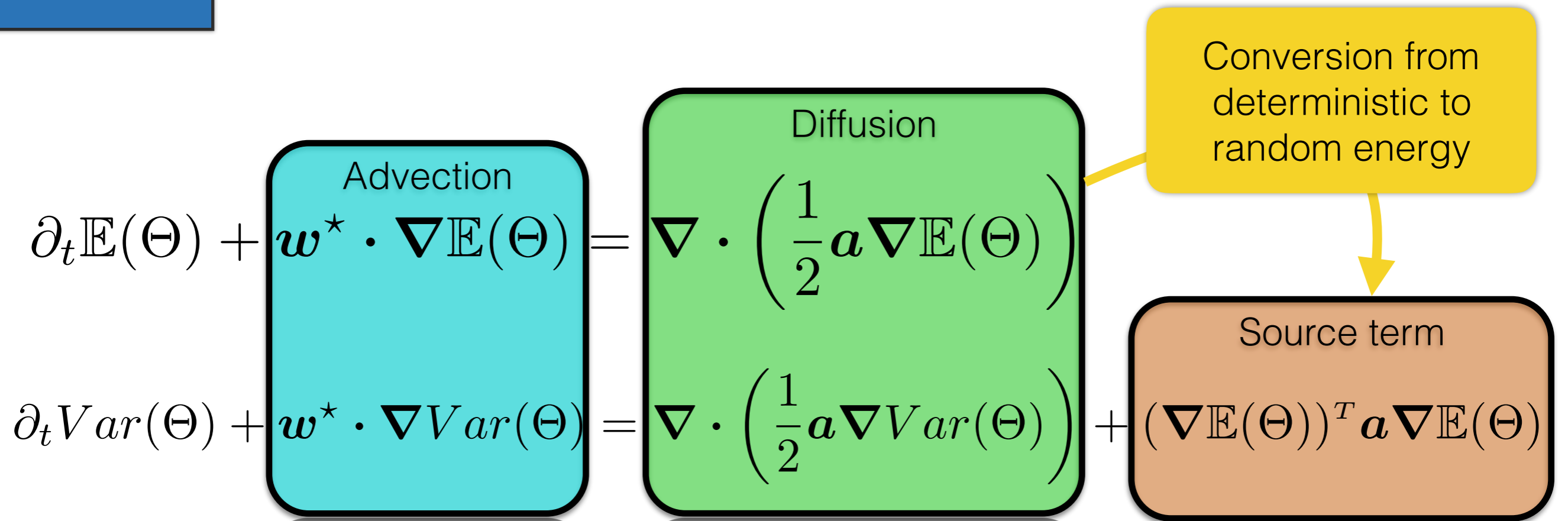

Large scales:

$$\mathbf{w}$$

Small scales:

$$\sigma \dot{\mathbf{B}}$$

Variance tensor:

$$\mathbf{a} = \mathbf{a}(\mathbf{x}, \mathbf{x}) = \frac{\mathbb{E}\{\sigma d\mathbf{B} (\sigma d\mathbf{B})^T\}}{dt}$$

# Moments of a passive tracer $\Theta$

$$\Theta(\bullet, t') \perp \mathbf{w}(\bullet, t), \forall t' \leq t$$

Conservation of the energy  $\frac{d}{dt} \int_{\Omega} \Theta^2 = 0$

Advection  $\partial_t \mathbb{E}(\Theta) + \mathbf{w}^* \cdot \nabla \mathbb{E}(\Theta) =$

Diffusion  $\nabla \cdot \left( \frac{1}{2} \mathbf{a} \nabla \mathbb{E}(\Theta) \right)$

Conversion from deterministic to random energy

$\partial_t Var(\Theta) + \mathbf{w}^* \cdot \nabla Var(\Theta) =$

$\nabla \cdot \left( \frac{1}{2} \mathbf{a} \nabla Var(\Theta) \right) +$

Source term  $(\nabla \mathbb{E}(\Theta))^T \mathbf{a} \nabla \mathbb{E}(\Theta)$

# Part II

## Stochastic Navier-Stokes

### SALT vs LU

# Comparison

	LU	SALT
Scalar (e.g. SQG)	Identical	
Navier-Stokes	2 differences	
Vorticity	2 differences	
Kinetic energy conservation	✓	✗
Helicity (& 2D enstrophy) conservation	✗	✓

# Navier-Stokes LU

$$\frac{Dw}{Dt} = -\frac{1}{\rho} \nabla p$$

# Navier-Stokes LU

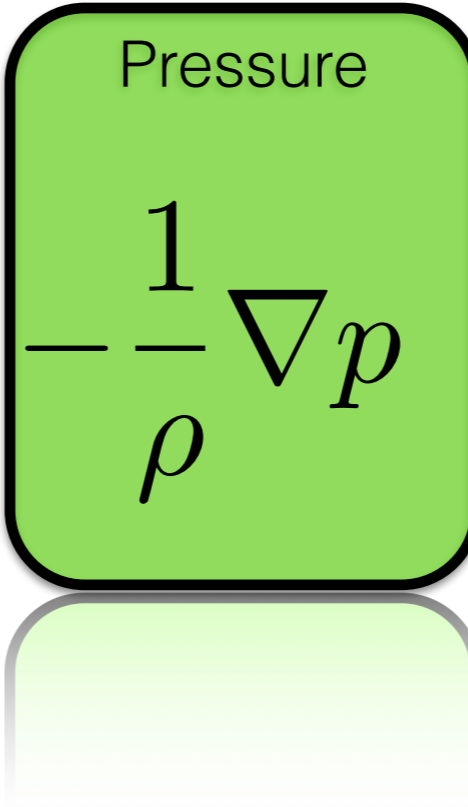
$$\frac{Dw}{Dt} = \text{Pressure} \left[ -\frac{1}{\rho} \nabla p \right]$$

# Navier-Stokes LU

Stochastic  
transport  
of Itô drift

$$\frac{Dw}{Dt} =$$

Pressure

$$-\frac{1}{\rho} \nabla p$$

# Navier-Stokes LU

The diagram consists of two rounded rectangular boxes side-by-side. The left box is cyan and contains the text 'Stochastic transport of Ito drift' and the equation  $\frac{Dw}{Dt} =$ . The right box is green and contains the text 'Pressure' and the equation  $-\frac{1}{\rho} \nabla p$ . Below these boxes are two faint, semi-transparent versions of the same boxes. A purple arrow points upwards from the left faint box towards the cyan box.

Stochastic transport of Ito drift

$$\frac{Dw}{Dt} =$$

Pressure

$$-\frac{1}{\rho} \nabla p$$

Conserve (Ito) kinetic energy



# Navier-Stokes SALT

$$\frac{Dw^*}{Dt} + \nabla(\sigma \circ \dot{B})^T w^* = -\frac{1}{\rho} \nabla p$$

# Navier-Stokes SALT

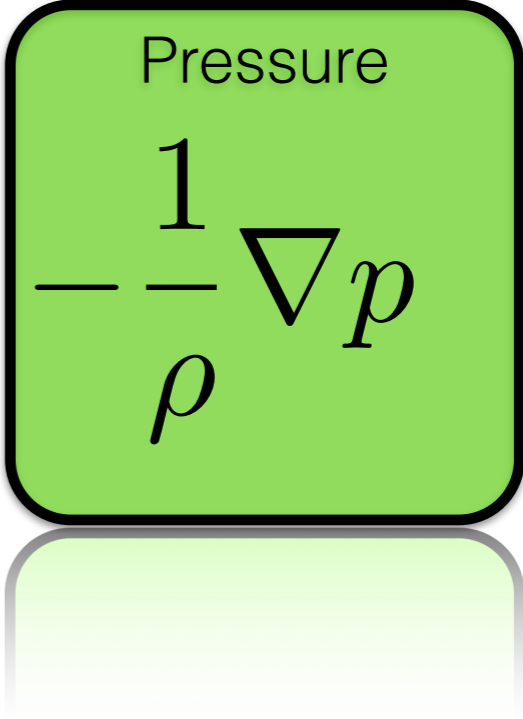
$$\frac{Dw^*}{Dt} + \nabla(\sigma \circ \dot{B})^T w^* = \text{Pressure} \frac{1}{\rho} \nabla p$$

# Navier-Stokes SALT

Stochastic  
transport of  
**Stratonovich** drift

$$\frac{Dw^*}{Dt}$$

$$+ \nabla (\sigma \circ \dot{B})^T w^* =$$

Pressure

$$-\frac{1}{\rho} \nabla p$$

# Navier-Stokes SALT

Stochastic transport of **Stratonovich** drift

$$\frac{Dw^*}{Dt} + \nabla(\sigma \circ \dot{B})^T w^* = -\frac{1}{\rho} \nabla p$$

Additional term

Pressure

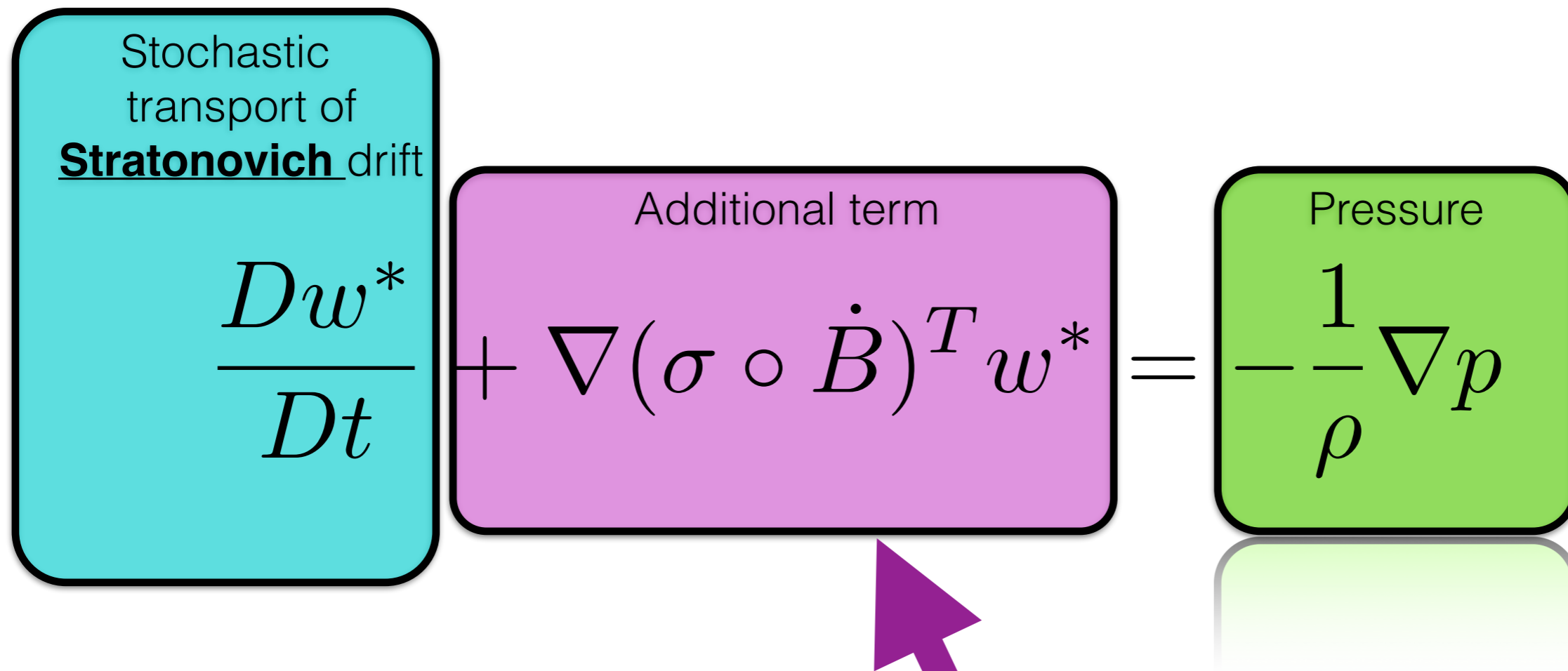

Conserve (Stratonovich) helicity

# A word about reduced order models LU

- Very fast simulation of very complex system (e.g. for industrial application)
- Physical model (PDE) simplified using observations

## Forecast of reduced models LU

- Rigorous and low-cost estimators
- Stabilization of the unstable modes
- Maintain variability of stable modes
- Uncertainty quantification

## State of art

- Possible parametrization with eddy viscosity
- Impossible to parametrize with additional dissipation  
Need ad hoc closure like MQG  
(Sapsis and Majda, 2013a,b,c)

# Part III

## Unresolved velocity parametrisation

*Code available online*

Large scales:

$$w$$

Small scales:

$$\sigma \dot{B}$$

Variance tensor:

$$a = a(x, x) = \frac{\mathbb{E}\{\sigma dB (\sigma dB)^T\}}{dt}$$

# Parameter-free models for $\sigma$

	Cotter et al. 2018b	Resseguier et al. 2017b
<b>Applicable to :</b>	LU & SALT	LU & SALT
<b>Homogeneous</b>	No	Yes
<b>Stationary</b>	Yes	Not anymore
<b>Self-similar assumption</b>	No	Yes
<b>Data-driven</b>	Yes	No

# Cotter et al. 2018b: Karhunen–Loève decomposition (EOF)

Large scales:

$w$

Small scales:

$\sigma \dot{B}$

Variance  
tensor:

$$a = a(x, x) = \frac{\mathbb{E}\{\sigma dB (\sigma dB)^T\}}{dt}$$

$$\sigma dB_t = \sum_{i=1}^n \xi_i(x) dW_i(t)$$



Large scales:

$w$

Small scales:

$\sigma \dot{B}$

Variance  
tensor:

$$a = a(x, x) = \frac{\mathbb{E}\{\sigma dB (\sigma dB)^T\}}{dt}$$

# Cotter et al. 2018b: Karhunen–Loève decomposition (EOF)

$$\sigma dB_t = \sum_{i=1}^n \xi_i(x) dW_i(t)$$

iid  
Brownian  
motion

# Cotter et al. 2018b: Karhunen–Loève decomposition (EOF)

Large scales:

$w$

Small scales:

$\sigma \dot{B}$

Variance  
tensor:

$$a = a(x, x) = \frac{\mathbb{E}\{\sigma dB (\sigma dB)^T\}}{dt}$$

$$\sigma dB_t = \sum_{i=1}^n \xi_i(x) dW_i(t)$$

weighted  
EOFs learned  
on data

iid  
Brownian  
motion

# Cotter et al. 2018b: Karhunen–Loève decomposition (EOF)

Large scales:

$w$

Small scales:

$\sigma \dot{B}$

Variance  
tensor:

$$a = a(x, x) = \frac{\mathbb{E}\{\sigma dB (\sigma dB)^T\}}{dt}$$

$$\sigma dB_t = \sum_{i=1}^n \xi_i(x) dW_i(t)$$

iid  
Brownian  
motion

weighted  
EOFs learned  
on data

**PCA on :**  $\Delta X_k(x) = X_{t_k, t_k + \Delta t}^{HR}(x) - X_{t_k, t_k + \Delta t}^{LR}(x)$

# Cotter et al. 2018b: Karhunen–Loève decomposition (EOF)

Large scales:

$w$

Small scales:

$\sigma \dot{B}$

Variance  
tensor:

$$a = a(x, x) = \frac{\mathbb{E}\{\sigma dB (\sigma dB)^T\}}{dt}$$

$$\sigma dB_t = \sum_{i=1}^n \xi_i(x) dW_i(t)$$

iid  
Brownian  
motion

weighted  
EOFs learned  
on data

**PCA on :**  $\Delta X_k(x) = X_{t_k, t_k + \Delta t}^{HR}(x) - X_{t_k, t_k + \Delta t}^{LR}(x)$

Flow from **high-**  
resolution velocity

Flow from **low-**  
resolution velocity

(improvement of)  
 Resseguier et al. 2017b:  
 Self-similar model

Large scales:

$w$

Small scales:

$\sigma \dot{B}$

Variance  
 tensor:

$$a = a(x, x) = \frac{\mathbb{E}\{\sigma dB (\sigma dB)^T\}}{dt}$$

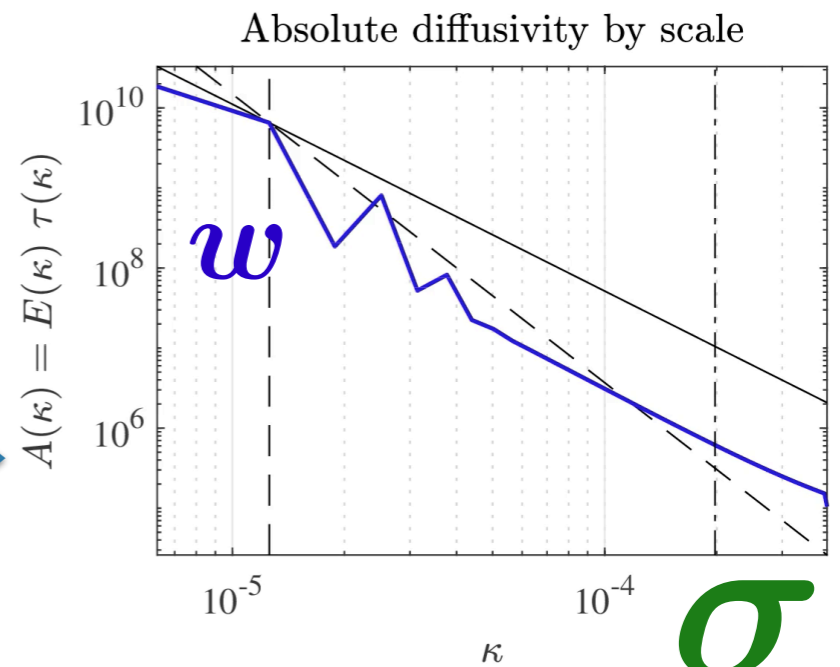
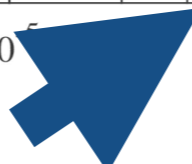
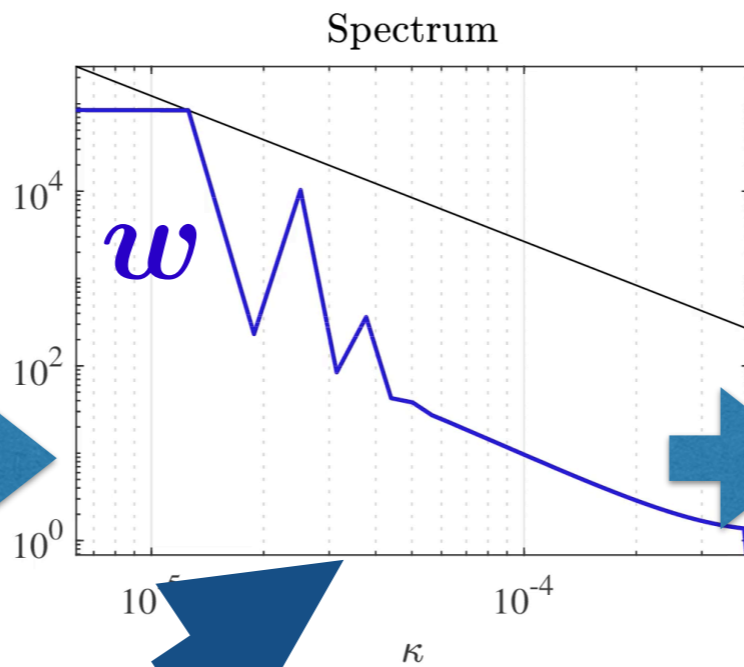
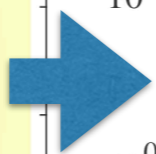
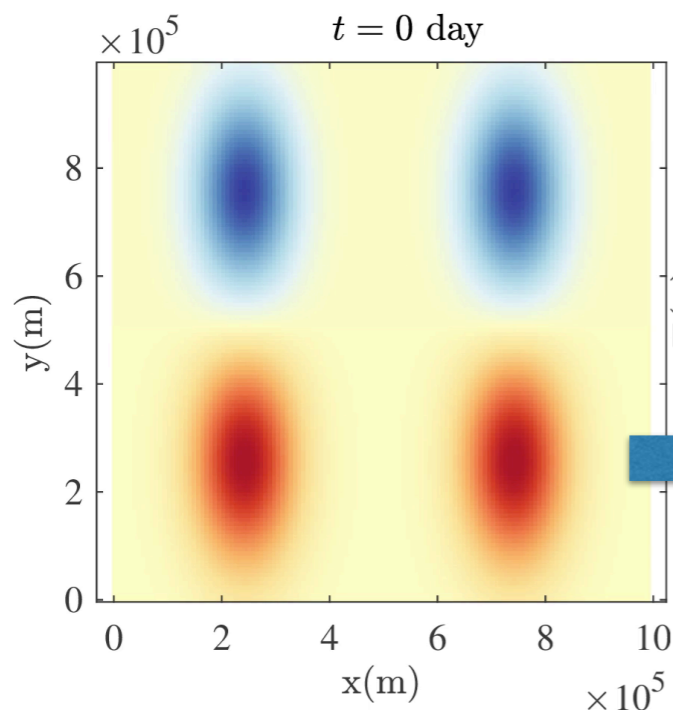

Kinetic energy  
 Spectrum

$$E(\kappa) = \frac{1}{\mu(\Omega)} \mathbb{E} \int_{\|k\|=\kappa} d\theta_k \kappa \|\hat{v}(k)\|^2$$

(improvement of)  
 Resseguier et al. 2017b:  
 Self-similar model

Large scales:

$w$

Small scales:

$\sigma \dot{B}$

Variance  
 tensor:

$$a = a(x, x) = \frac{\mathbb{E}\{\sigma dB (\sigma dB)^T\}}{dt}$$

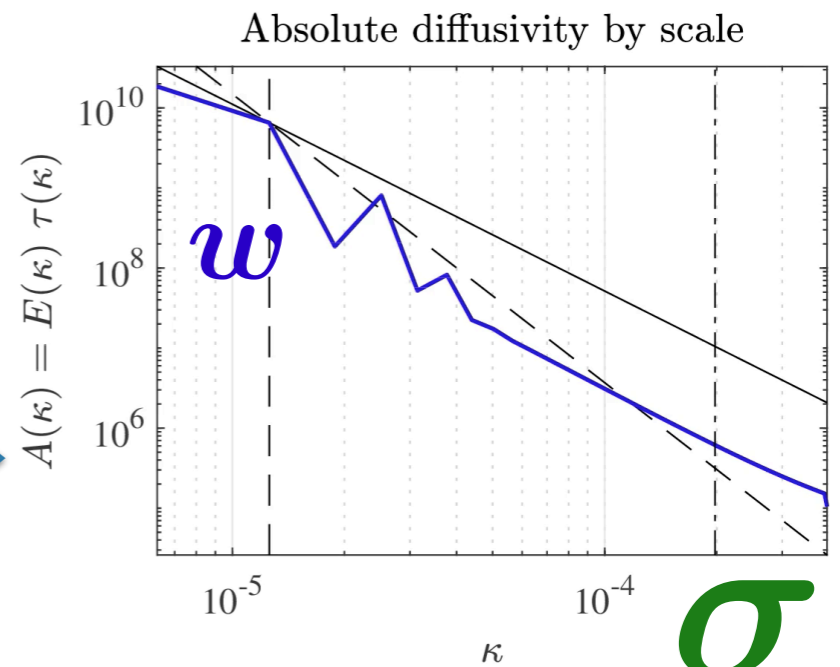
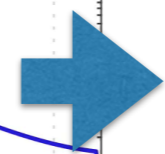
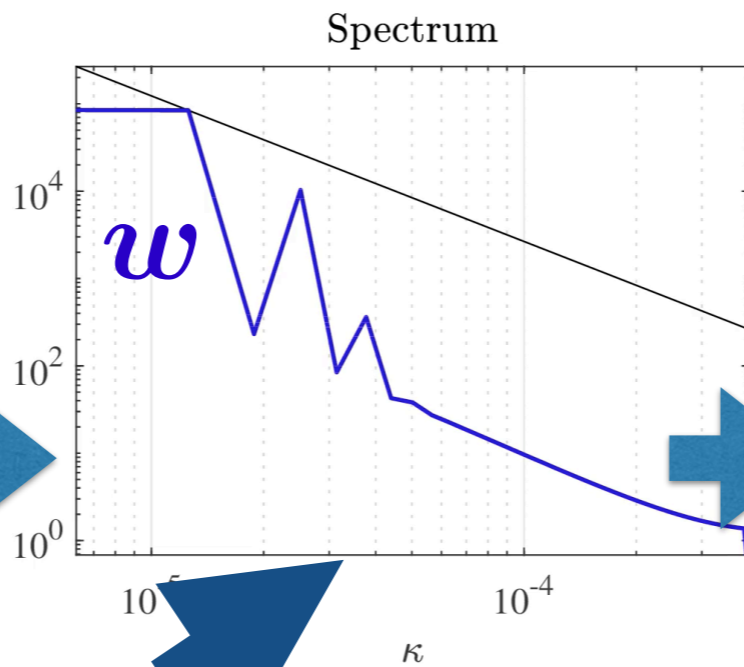
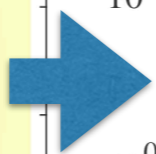
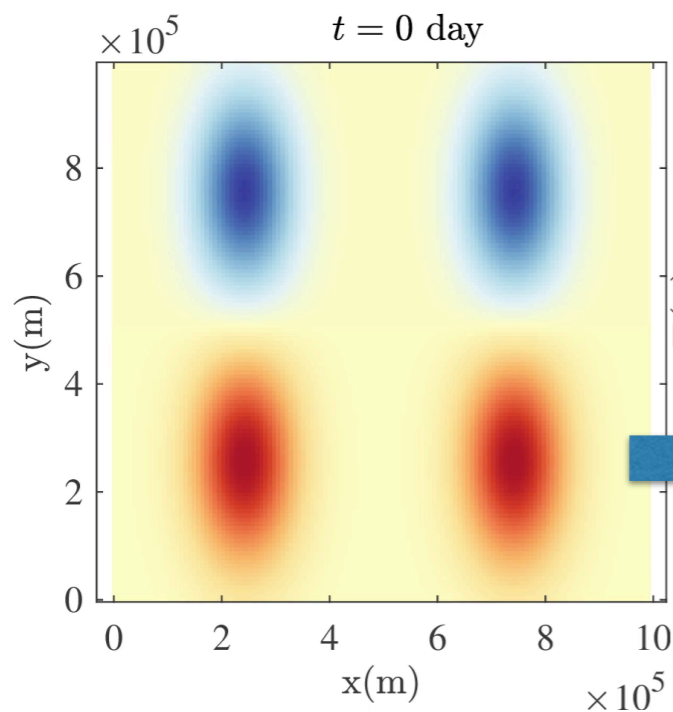

Kinetic energy  
 Spectrum

$$E(\kappa) = \frac{1}{\mu(\Omega)} \mathbb{E} \int_{\|k\|=\kappa} d\theta_k \kappa \|\hat{v}(k)\|^2$$

# (improvement of) Resseguier et al. 2017b: Self-similar model

Large scales:

$w$

Small scales:

$\sigma \dot{B}$

Variance  
tensor:

$$a = a(x, x) = \frac{\mathbb{E}\{\sigma dB (\sigma dB)^T\}}{dt}$$

Absolute Diffusivity  
Spectral Density

$$A(\kappa) = E(\kappa)\tau(\kappa) = \kappa^{-3/2} E^{1/2}(\kappa)$$

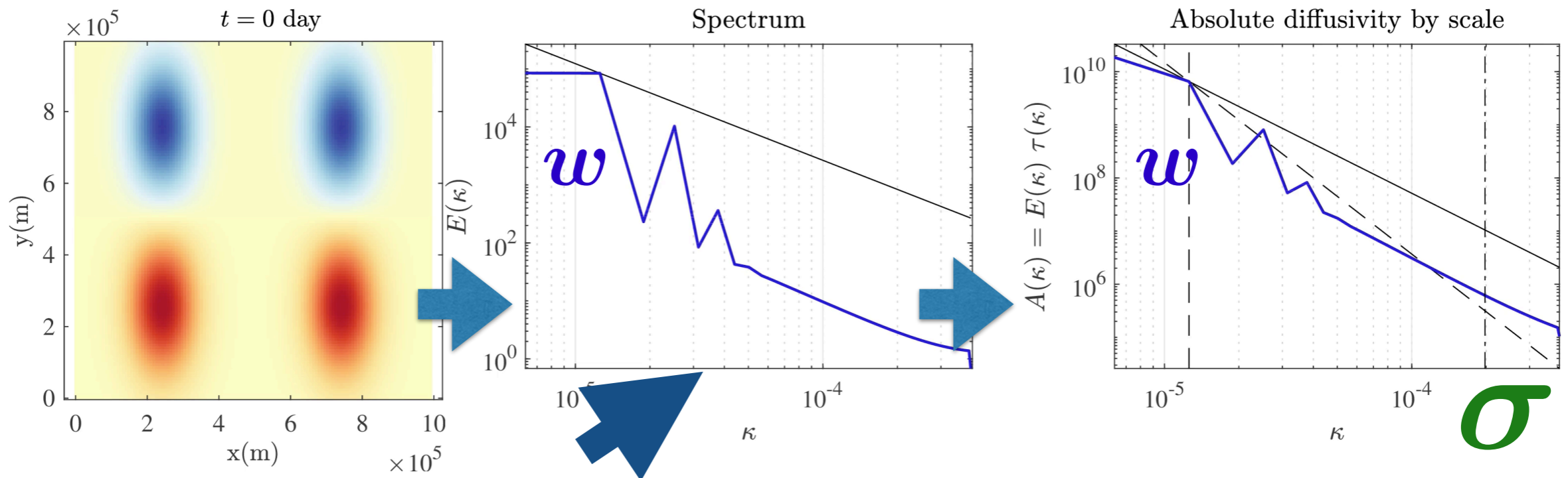

Kinetic energy  
Spectrum

$$E(\kappa) = \frac{1}{\mu(\Omega)} \mathbb{E} \int_{\|k\|=\kappa} d\theta_k \kappa \|\hat{v}(k)\|^2$$

$t = 100$  day

## SQG

$$\frac{Db}{Dt} = -\alpha_{HV} \Delta^4 b \quad \text{Hyper-viscosity}$$

$$-\frac{1}{\tau} (b - F) \quad \text{Forcing}$$

$$u = \left( \text{cst.} \nabla^\perp \Delta^{-1/2} \right) b$$

Reference flow:

deterministic

SQG

512 x 512

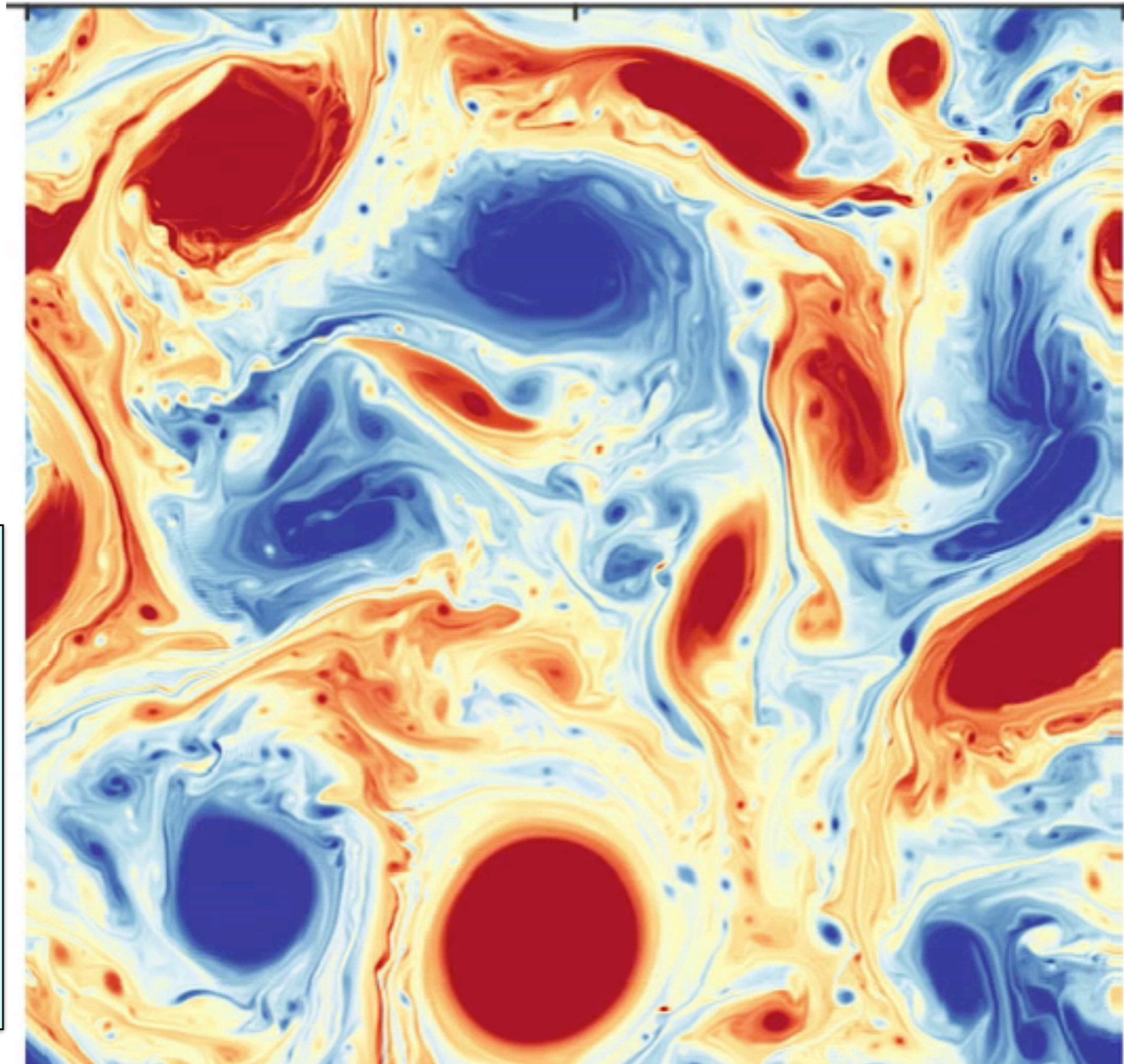



$t = 100$  day

## SQG

$$\frac{Db}{Dt} = -\alpha_{HV} \Delta^4 b \quad \text{Hyper-viscosity}$$

$$- \frac{1}{\tau} (b - F) \quad \text{Forcing}$$

$$u = \left( \text{cst.} \nabla^\perp \Delta^{-1/2} \right) b$$

Reference flow:

deterministic

SQG

512 x 512

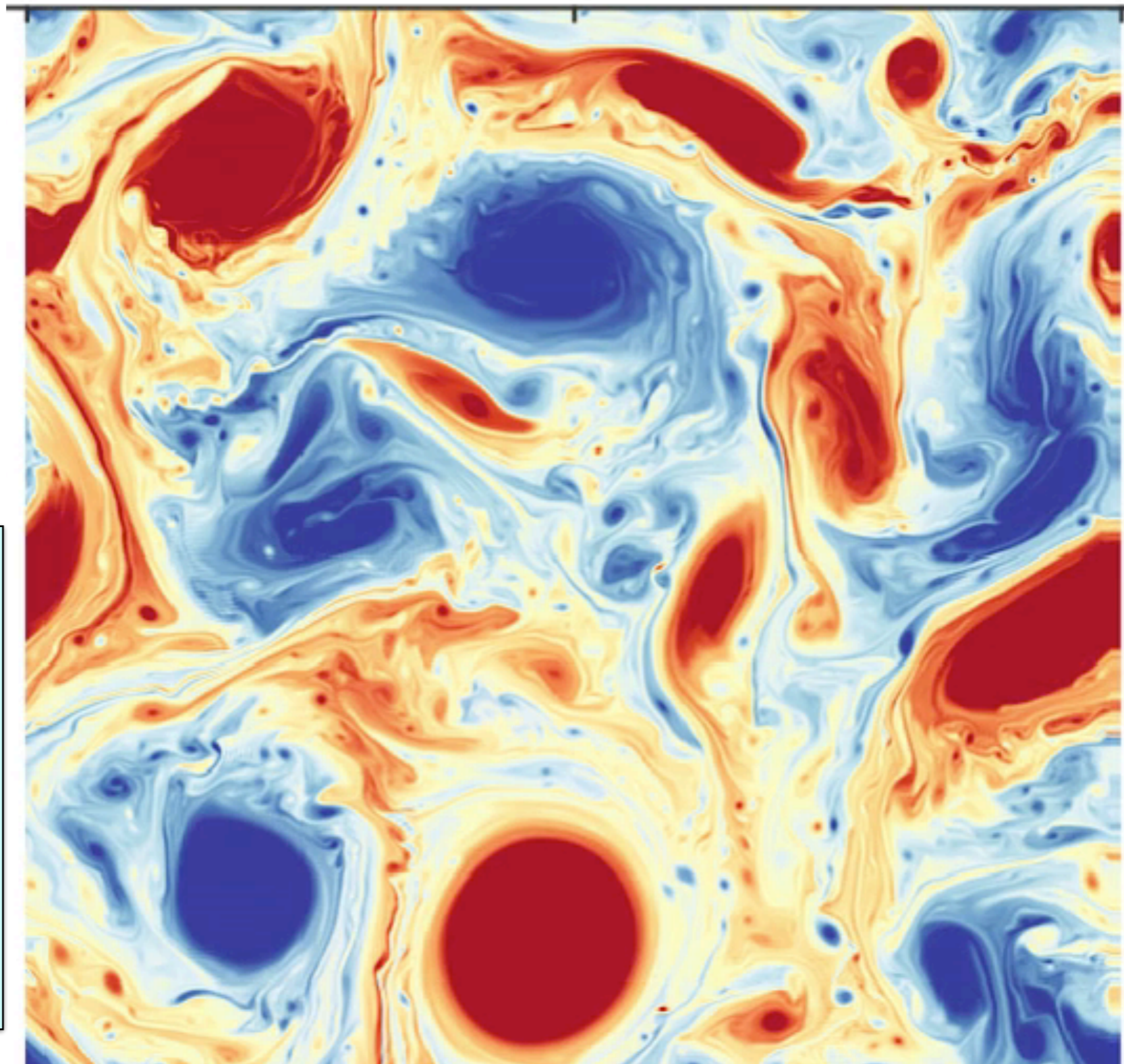

# Ensemble : uncertainty quantification

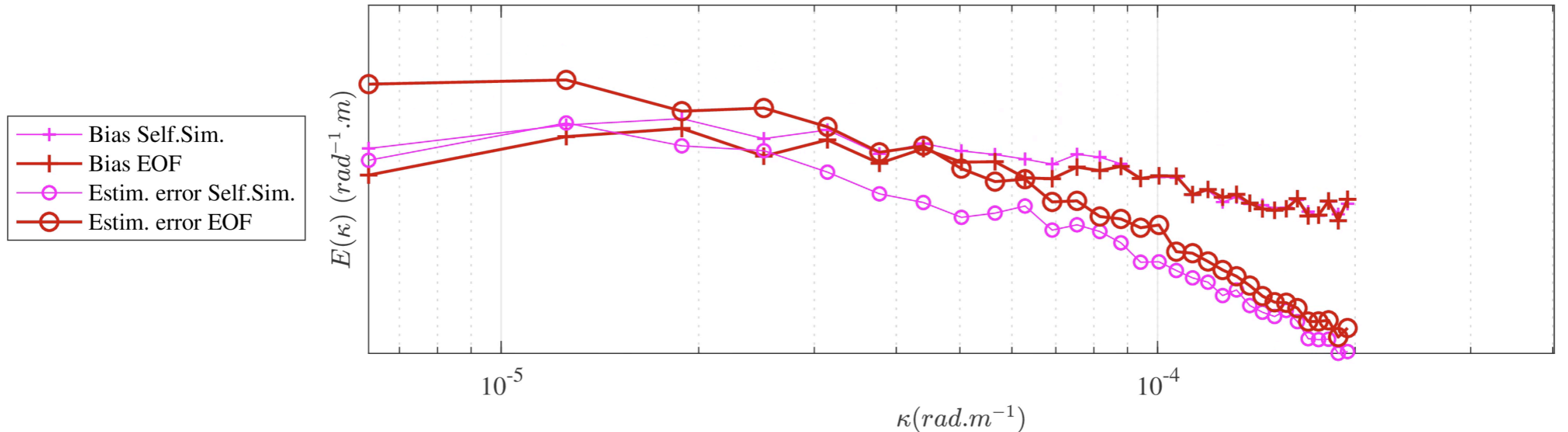
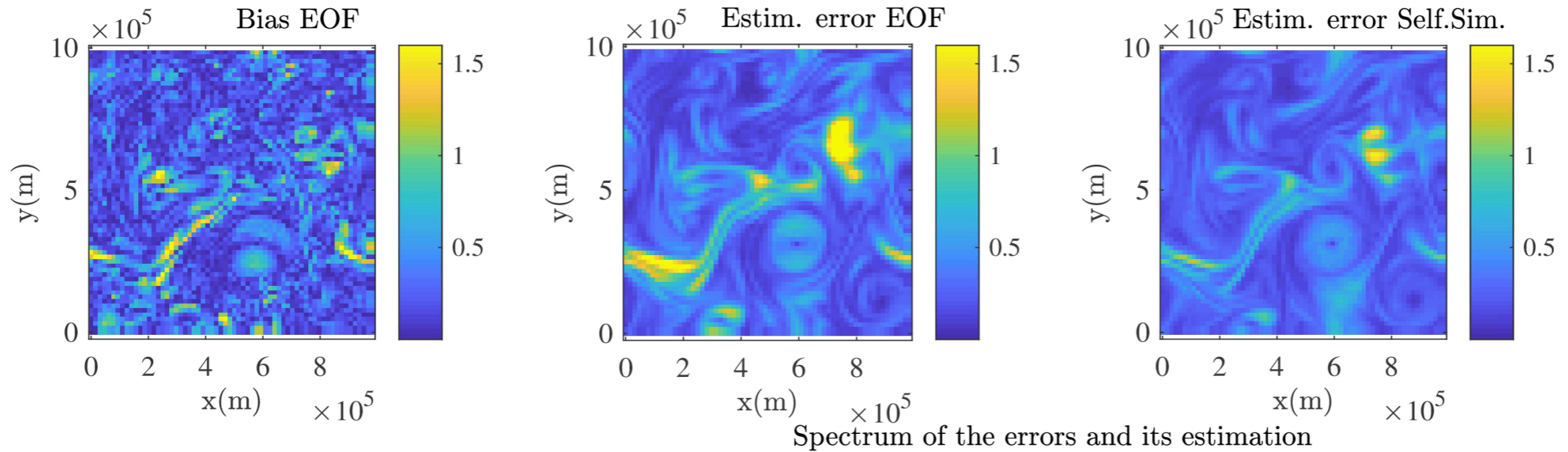
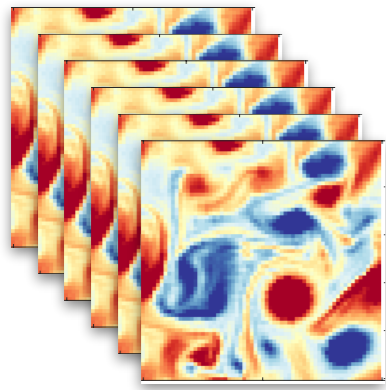

# Ensemble : uncertainty quantification

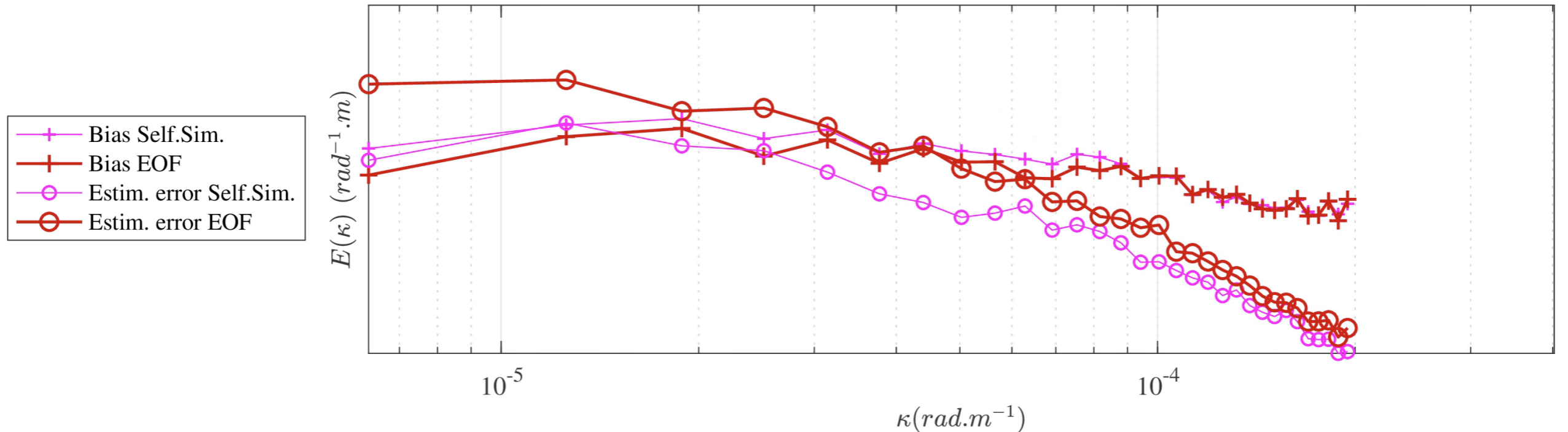
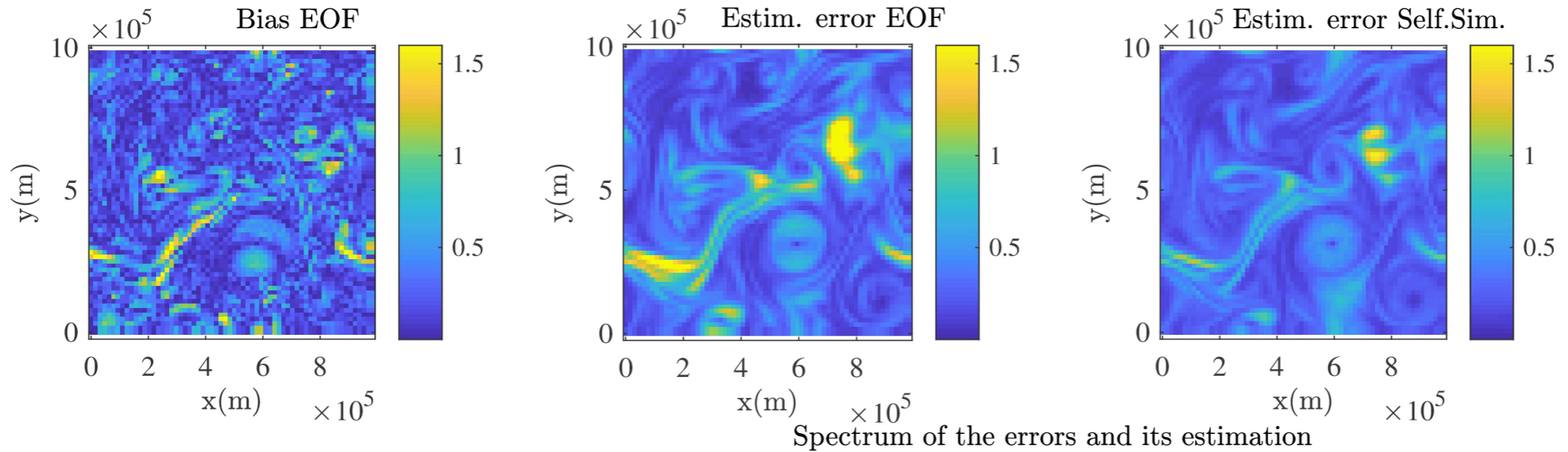
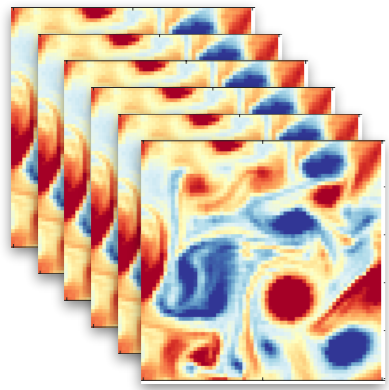

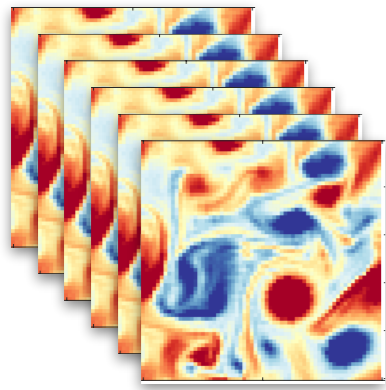

**20**  
**realisations**

# Ensemble : uncertainty quantification

At point (250km,250km)

EOF

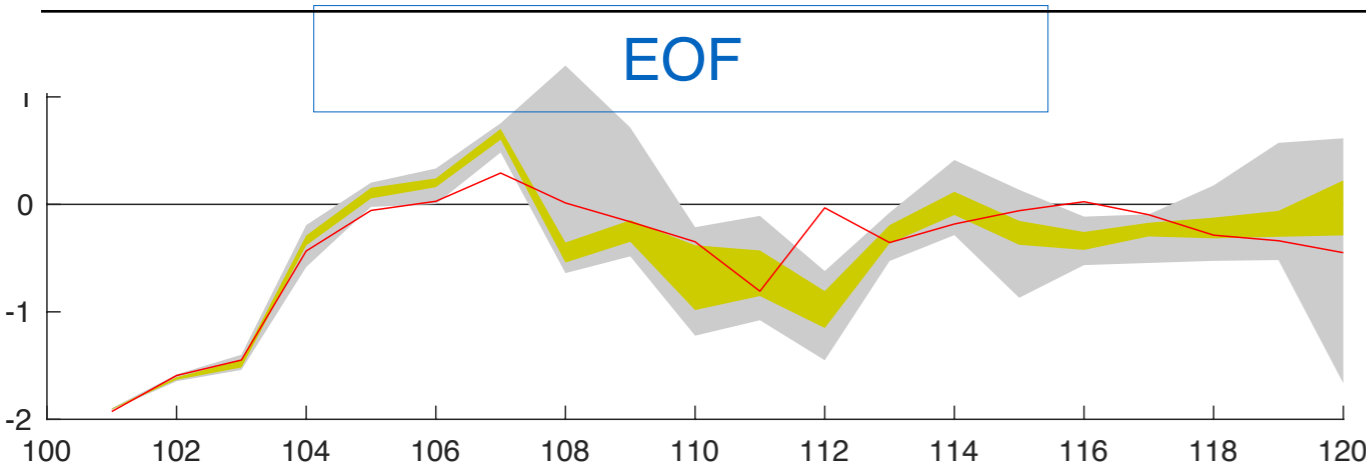

At point (500km,250km)

EOF

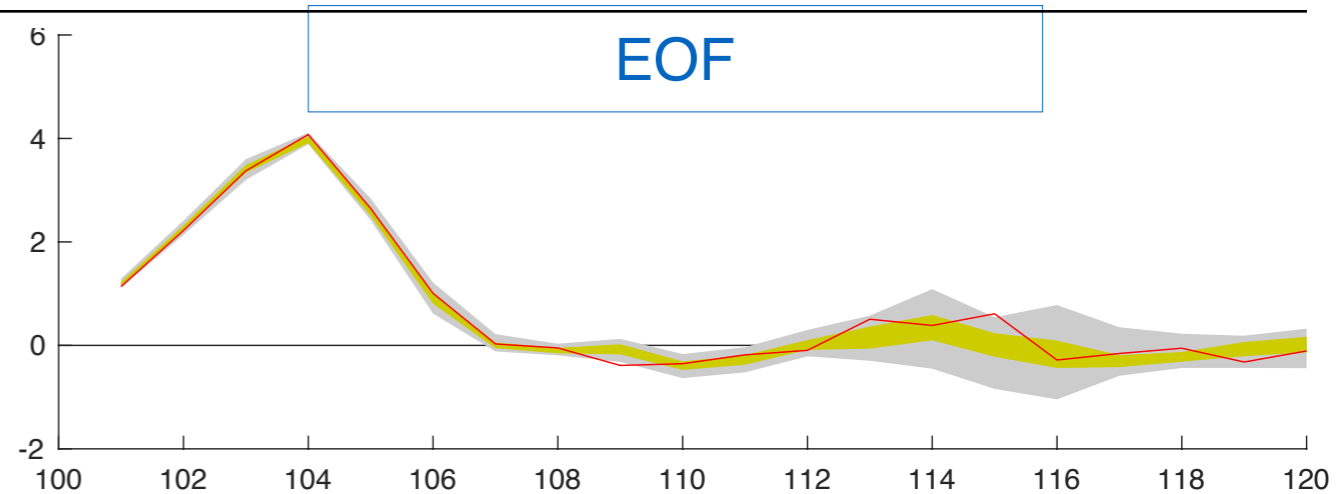

Self similar

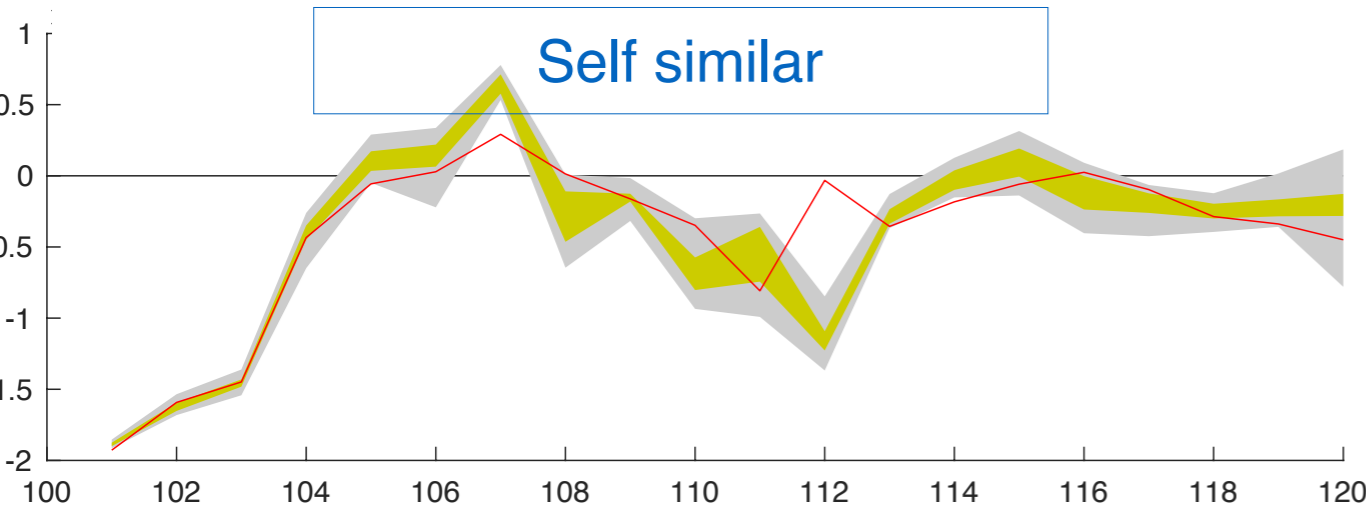

Self similar

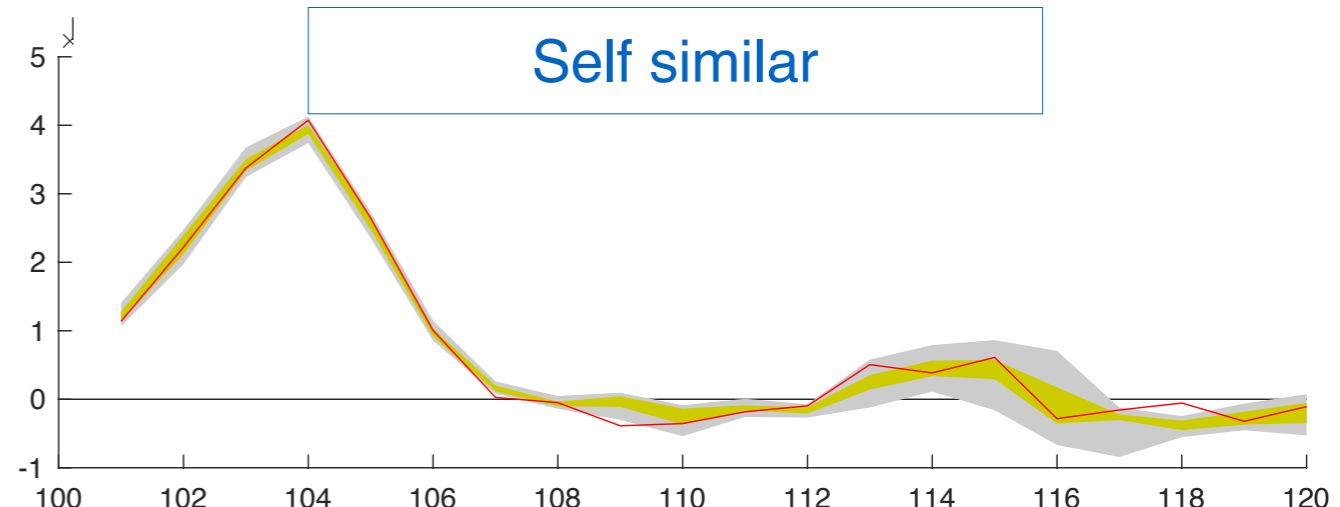

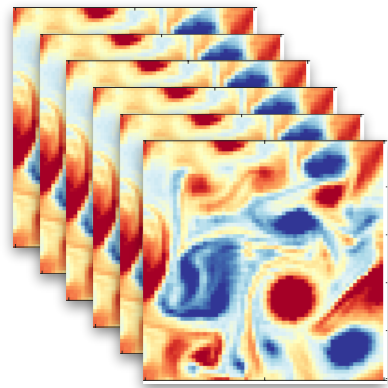

**20**  
**realisations**

# Ensemble : uncertainty quantification

At point (250km,500km)

EOF

Self similar

At point (500km,500km)

EOF

Self similar

# Part IV

Unresolved velocity  
non-stationary heterogeneity

$t = 0$  day

## SQG

$$\frac{Db}{Dt} = -\alpha_{HV} \Delta^4 b \quad \text{Hyper-viscosity}$$

$$\mathbf{u} = \left( \text{cst.} \nabla^\perp \Delta^{-\frac{1}{2}} \right) b$$

Reference flow:

deterministic SQG  
1024 x 1024

Constantin et al.  
(1994, 1999, 2012)

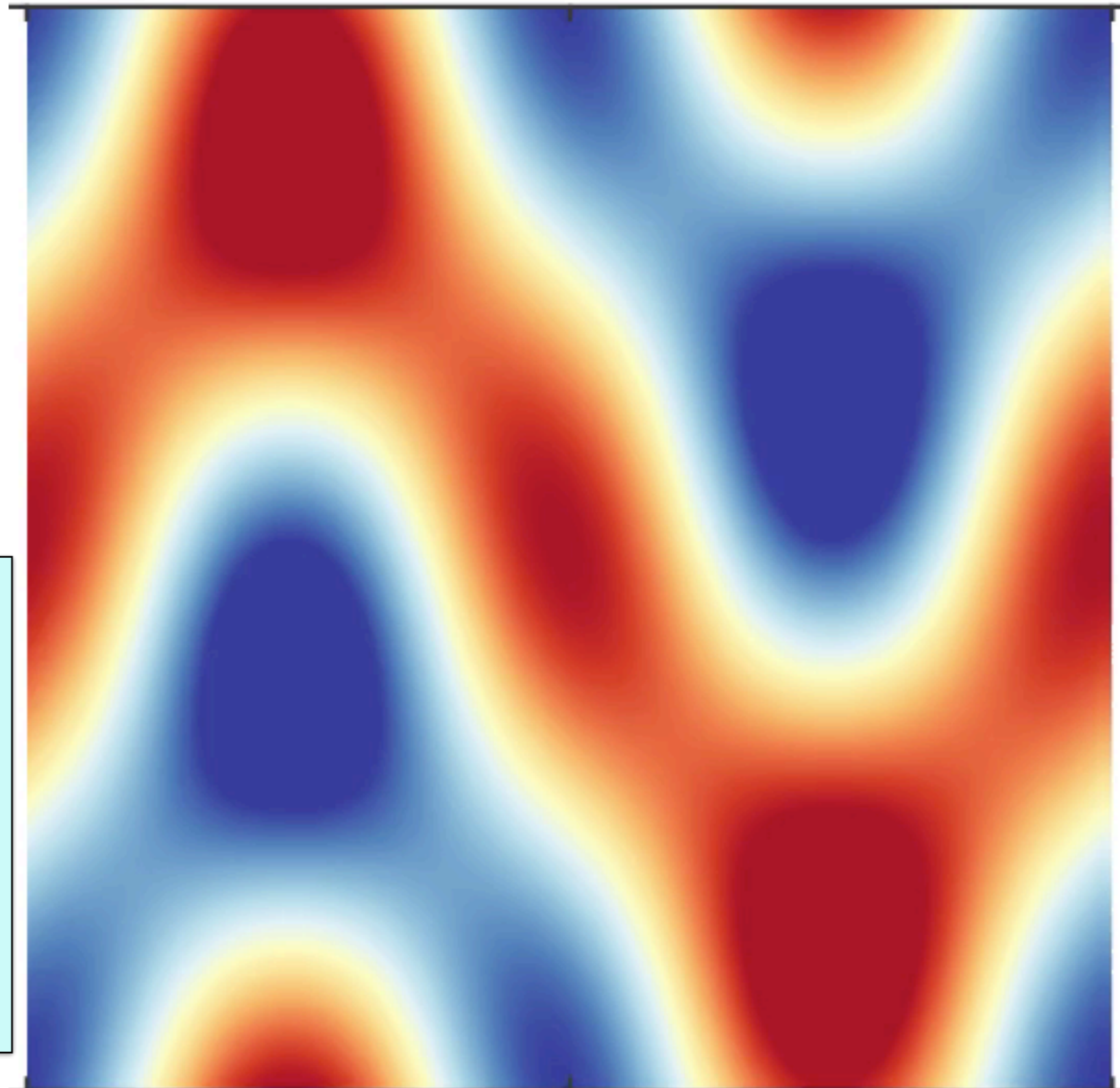

$t = 0$  day

## SQG

$$\frac{Db}{Dt} = -\alpha_{HV} \Delta^4 b \quad \text{Hyper-viscosity}$$

$$\mathbf{u} = \left( \text{cst.} \nabla^\perp \Delta^{-\frac{1}{2}} \right) b$$

Reference flow:

deterministic SQG  
1024 x 1024

Constantin et al.  
(1994, 1999, 2012)

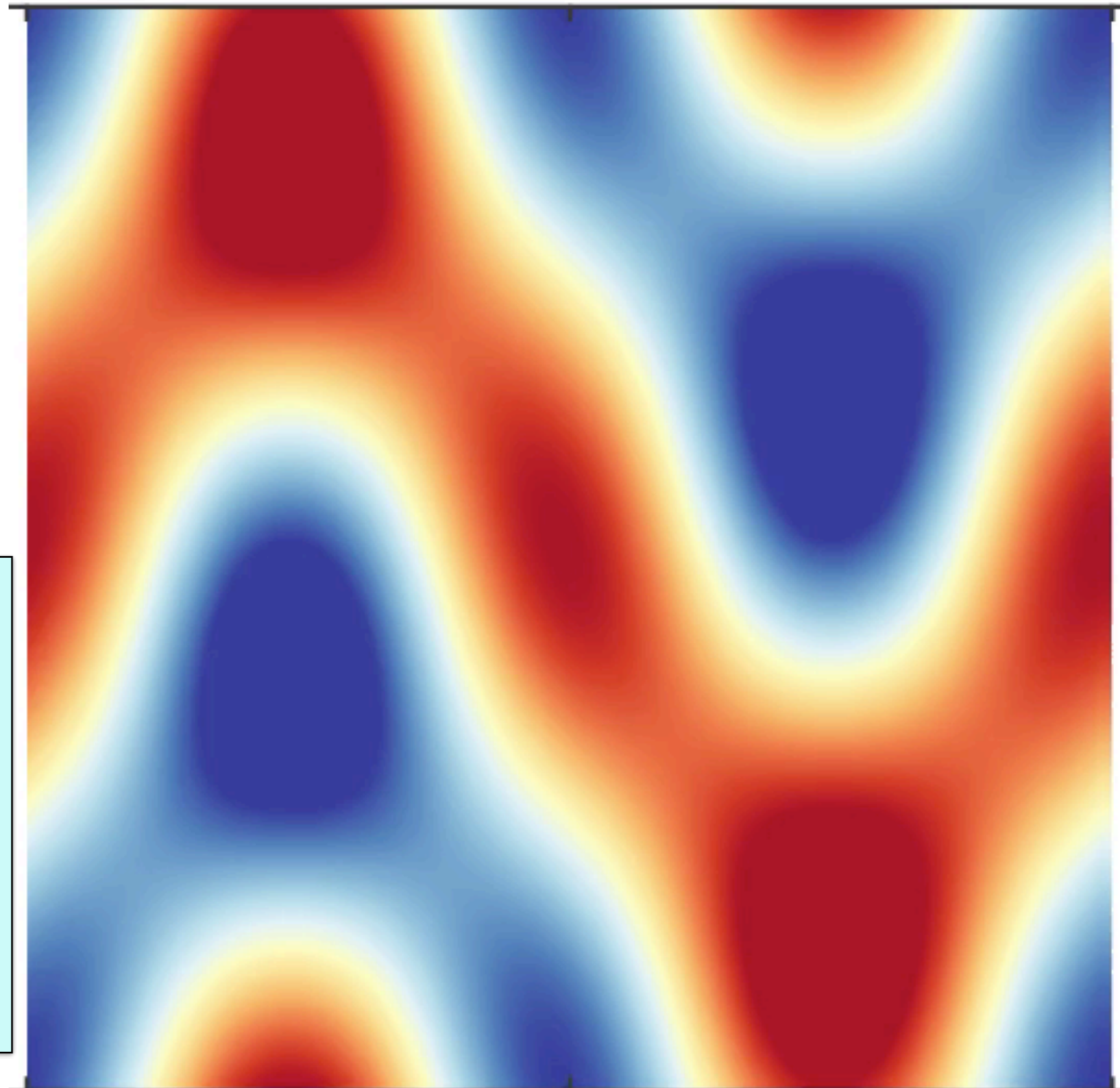



$t = 15 \text{ day}$

## SQG

$$\frac{Db}{Dt} = -\alpha_{HV} \Delta^4 b \quad \text{Hyper-viscosity}$$

$$\mathbf{u} = \left( \text{cst.} \nabla^\perp \Delta^{-\frac{1}{2}} \right) b$$

Reference flow:

deterministic SQG  
1024 x 1024

Constantin et al.  
(1994, 1999)

Developed turbulence:  
strong small-scale velocity  
high  $\epsilon$

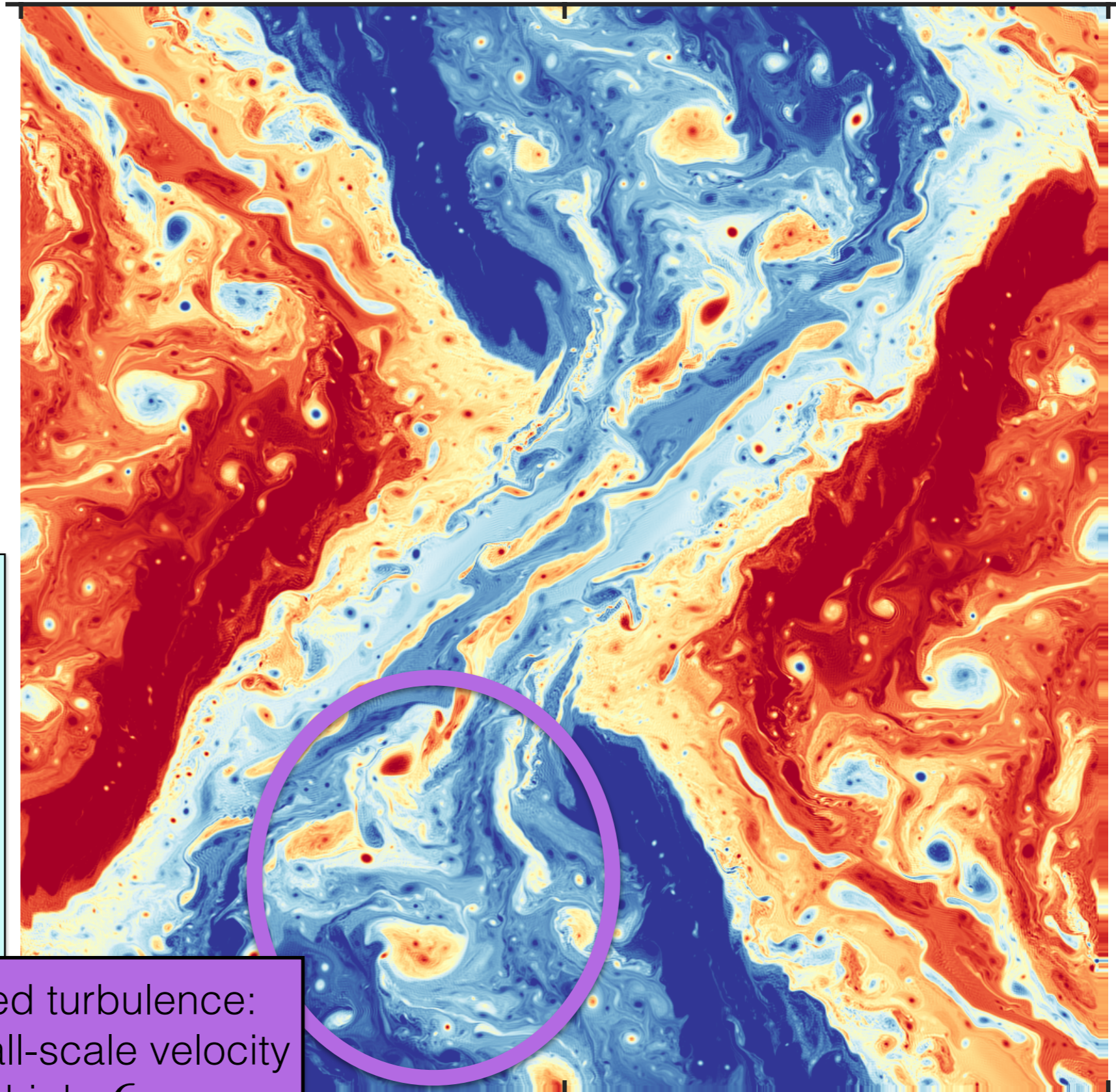

$t = 15$  day

## SQG

$$\frac{Db}{Dt} = -\alpha_{HV} \Delta^4 b \quad \text{Hyper-viscosity}$$

$$\mathbf{u} = \left( \text{cst.} \nabla^\perp \Delta^{-\frac{1}{2}} \right) b$$

Reference flow:

deterministic SQG  
1024 x 1024

Constantin et al.  
(1994, 1999)

Developed turbulence:  
strong small-scale velocity  
high  $\epsilon$

Strong straight fronts:  
weak small-scale velocity  
low  $\epsilon$

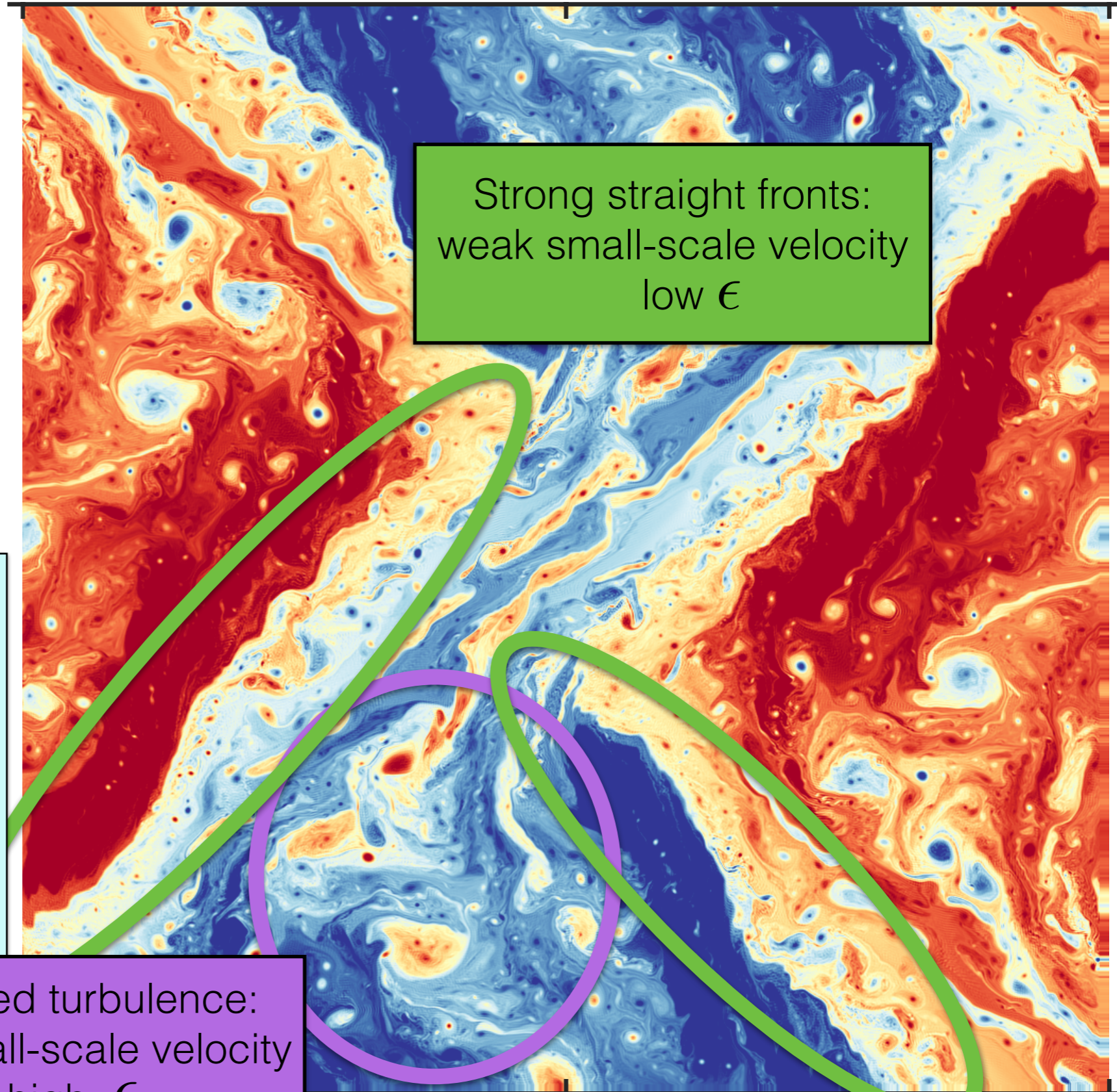

Large scales:

$w$

Small scales:

$\sigma \dot{B}$

Variance tensor:

$$a = a(x, x) = \frac{\mathbb{E}\{\sigma dB (\sigma dB)^T\}}{dt}$$

# Heterogeneous modulation of $\sigma$

(for Resseguier et al. 2017b)

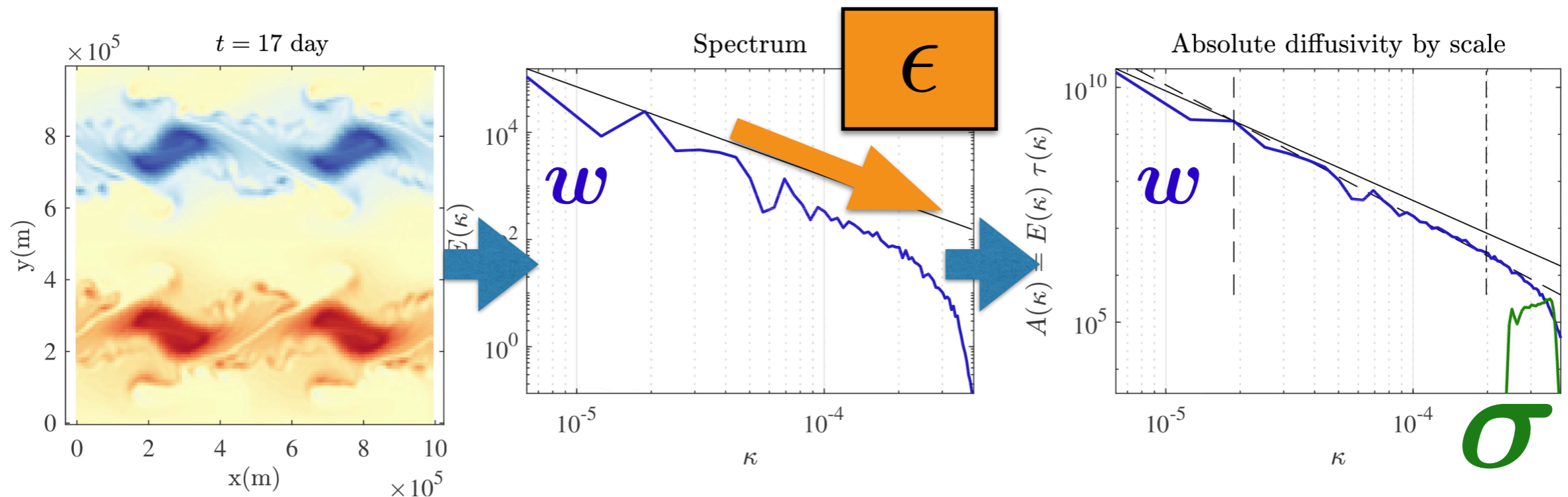

Large scales:

$w$

Small scales:

$\sigma \dot{B}$

Variance tensor:

$$a = a(x, x) = \frac{\mathbb{E}\{\sigma dB (\sigma dB)^T\}}{dt}$$

# Heterogeneous modulation of $\sigma$

(for Resseguier et al. 2017b)

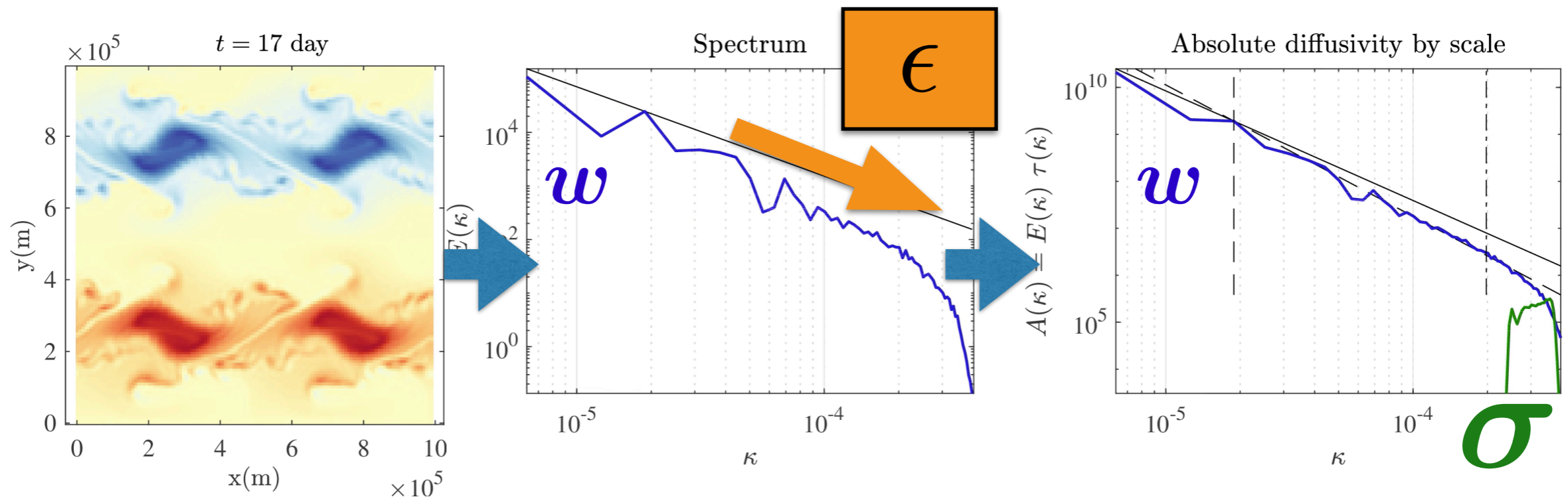

Large scales:

$w$

Small scales:

$\sigma \dot{B}$

Variance tensor:

$$a = a(x, x) = \frac{\mathbb{E}\{\sigma dB (\sigma dB)^T\}}{dt}$$

# Heterogeneous

# modulation of $\sigma$

(for Resseguier et al. 2017b)

$$A(\kappa, x) = E(\kappa, x) \tau(\kappa, x) = \kappa^{-3/2} E^{1/2}(\kappa, x) = \text{cst.} \epsilon^p(x) \kappa^{-q}$$

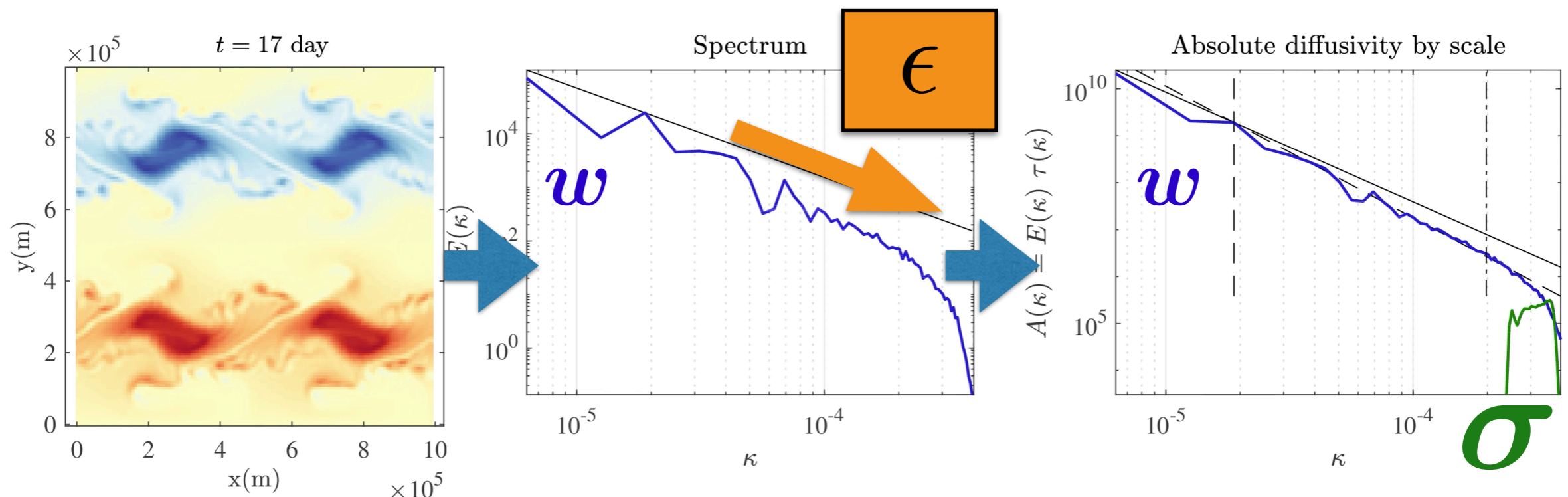

Large scales:

$w$

Small scales:

$\sigma \dot{B}$

Variance tensor:

$$a = a(x, x) = \frac{\mathbb{E}\{\sigma dB (\sigma dB)^T\}}{dt}$$

# Heterogeneous

# modulation of $\sigma$

(for Resseguier et al. 2017b)

Dynamics  
(1/3 for SQG)

$$A(\kappa, x) = E(\kappa, x) \tau(\kappa, x) = \kappa^{-3/2} E^{1/2}(\kappa, x) = \text{cst.} \cdot \epsilon^p(x) \kappa^{-q}$$

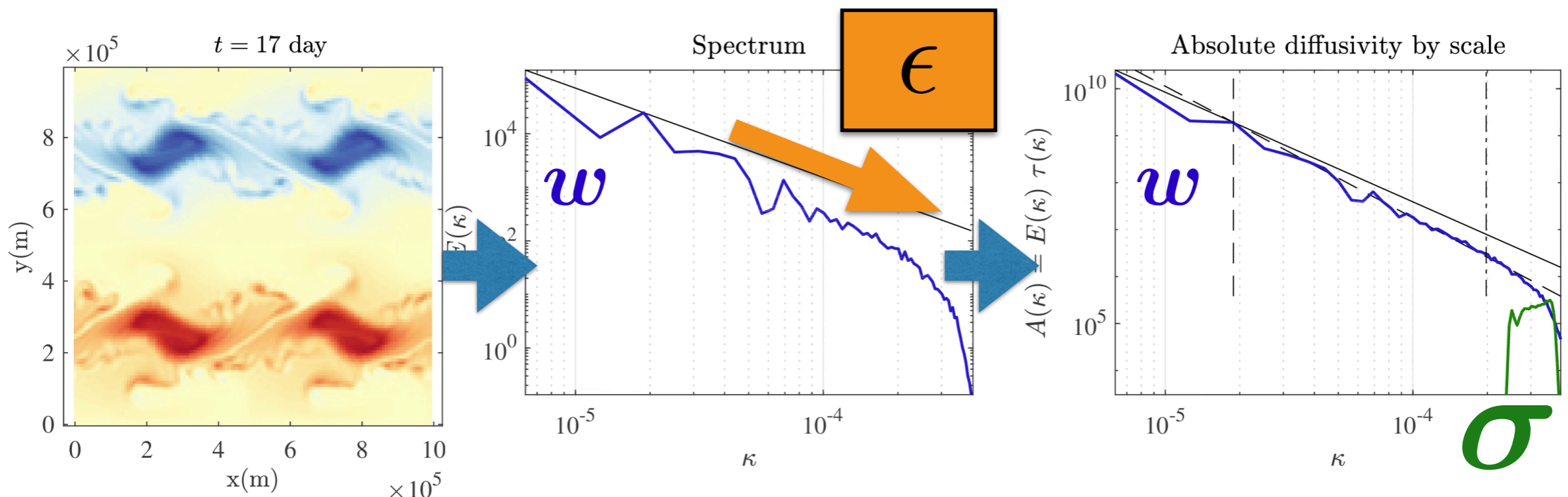

Large scales:

$w$

Small scales:

$\sigma \dot{B}$

Variance tensor:

$$a = a(x, x) = \frac{\mathbb{E}\{\sigma dB (\sigma dB)^T\}}{dt}$$

# Heterogeneous

# modulation of $\sigma$

(for Resseguier et al. 2017b)

Dynamics  
(1/3 for SQG)

$$A(\kappa, x) = E(\kappa, x) \tau(\kappa, x) = \kappa^{-3/2} E^{1/2}(\kappa, x) = \text{cst.} \epsilon^p(x) \kappa^{-q}$$

Learned on large scales at each time  $t$

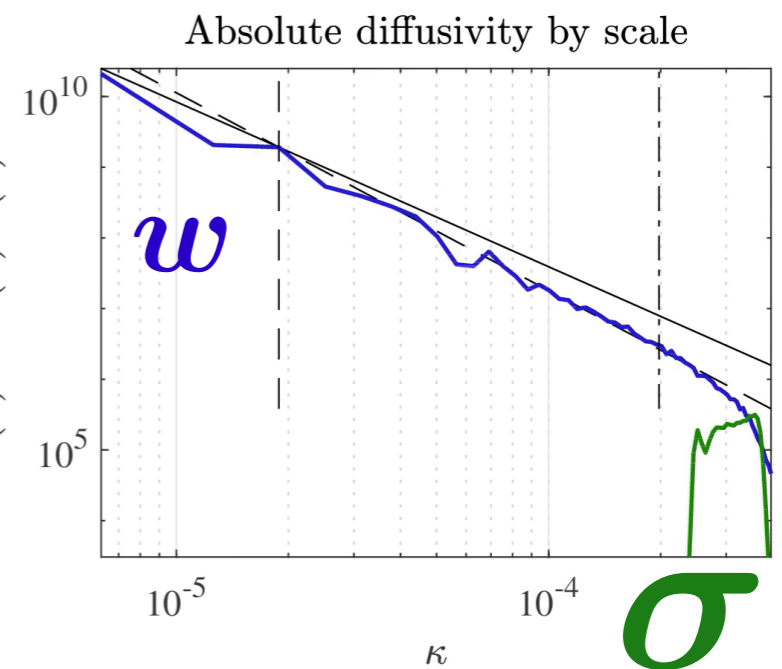
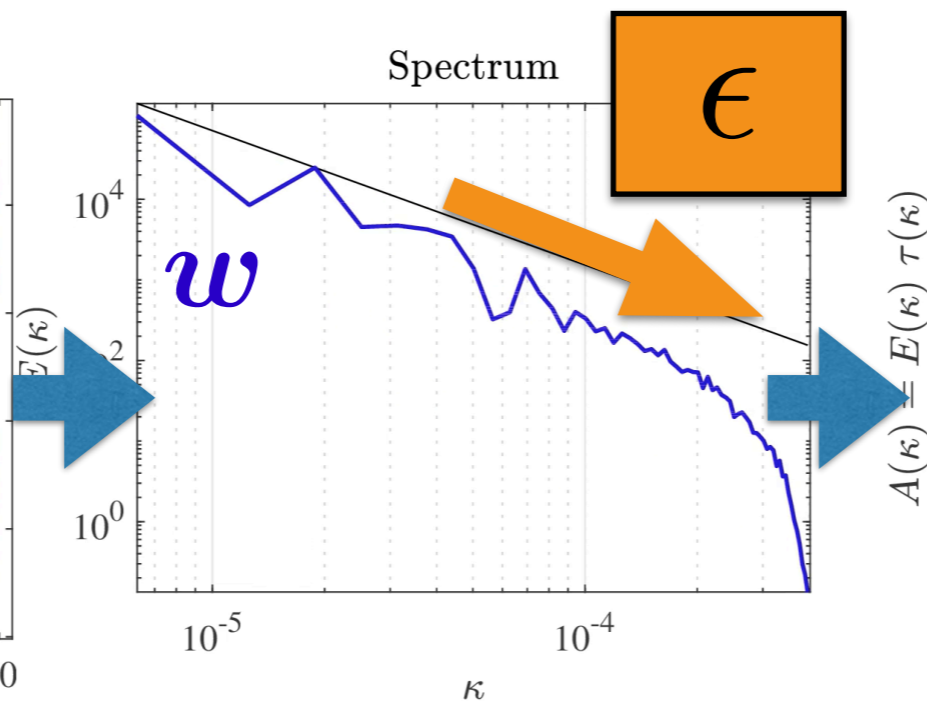
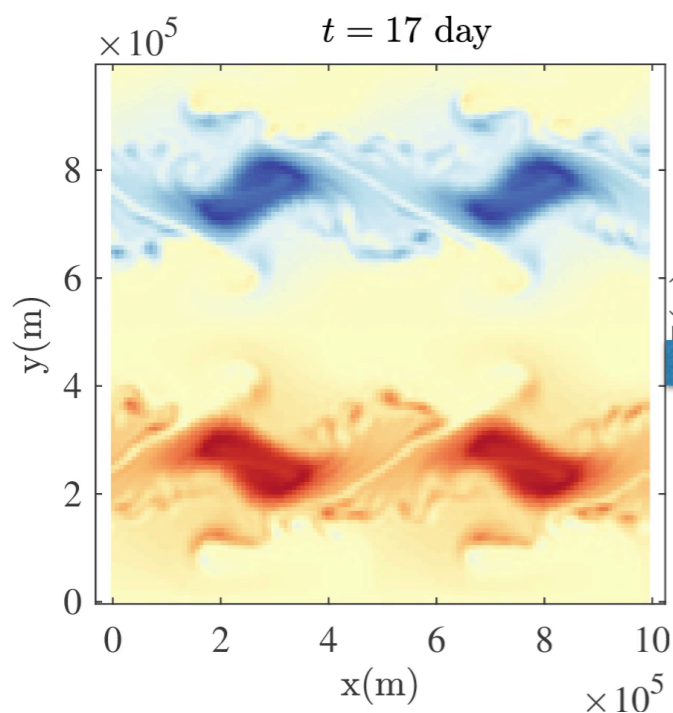

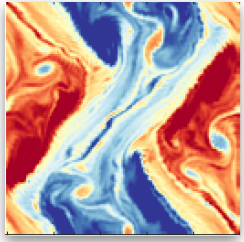

# Heterogenous modulation

Deterministic 1024 x 1024

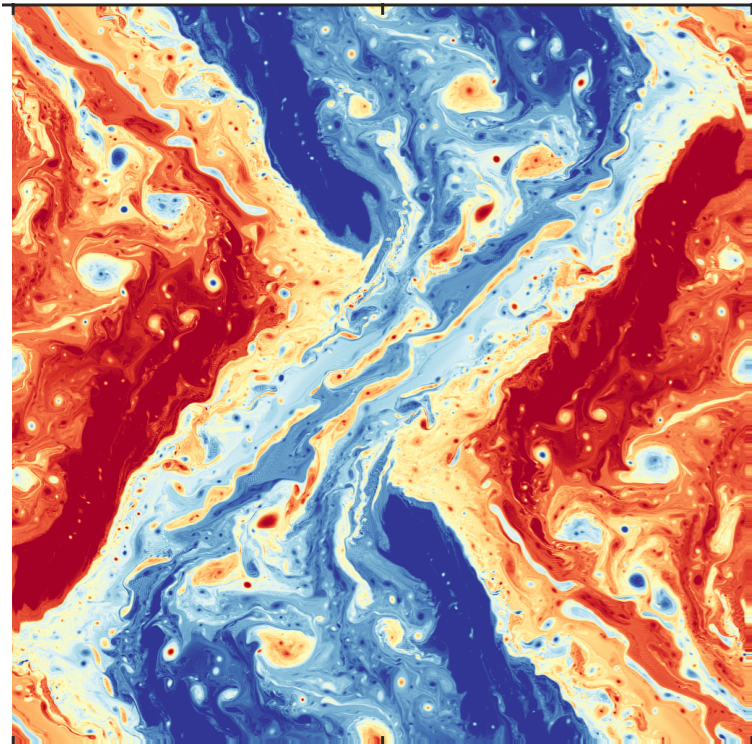

Stochastic 128 x 128  
with Homogeneous  
small-scale velocity

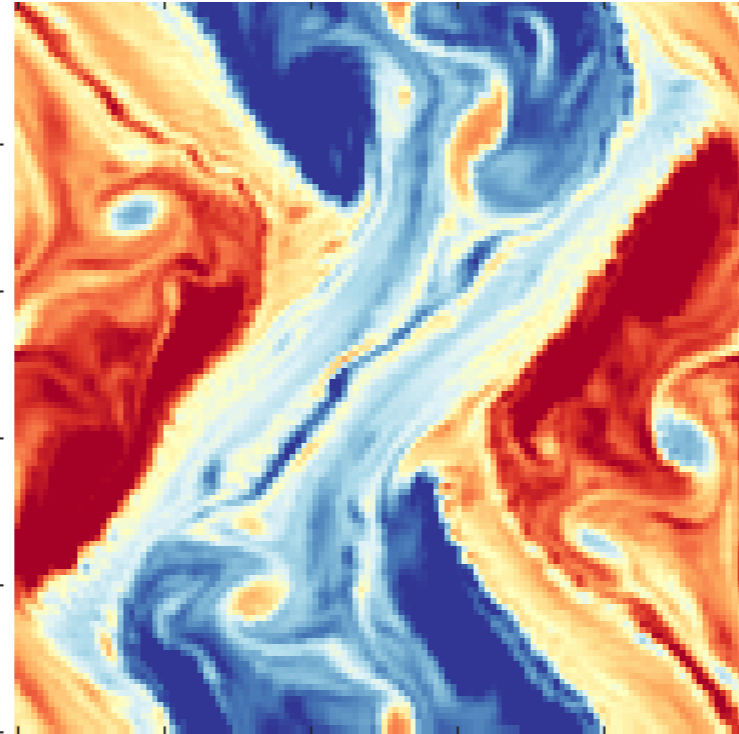

Stochastic 128 x 128  
with Energy-flux-based  
modulation

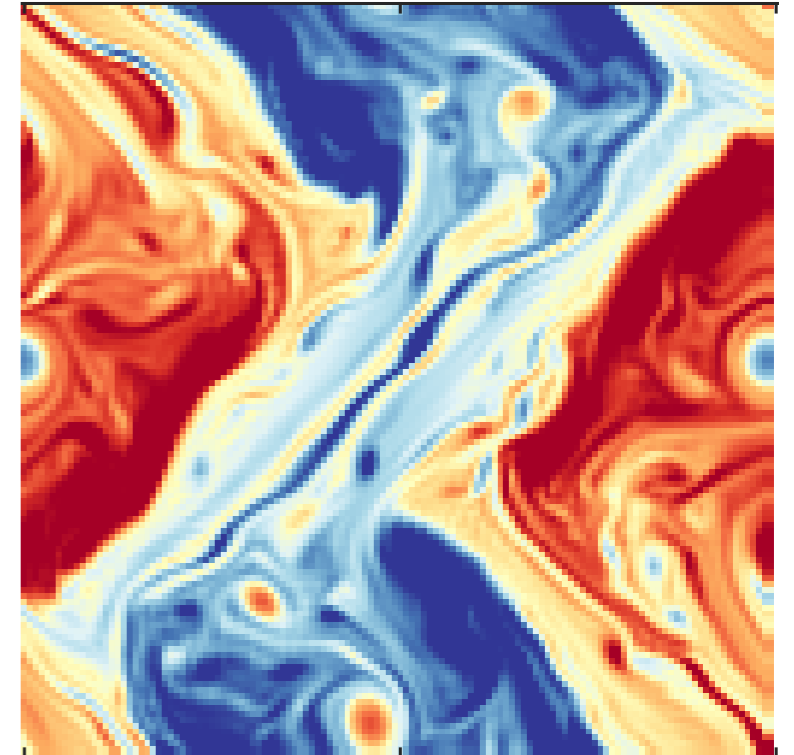



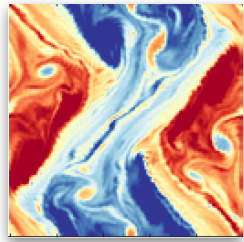

# Heterogenous modulation

Deterministic 1024 x 1024

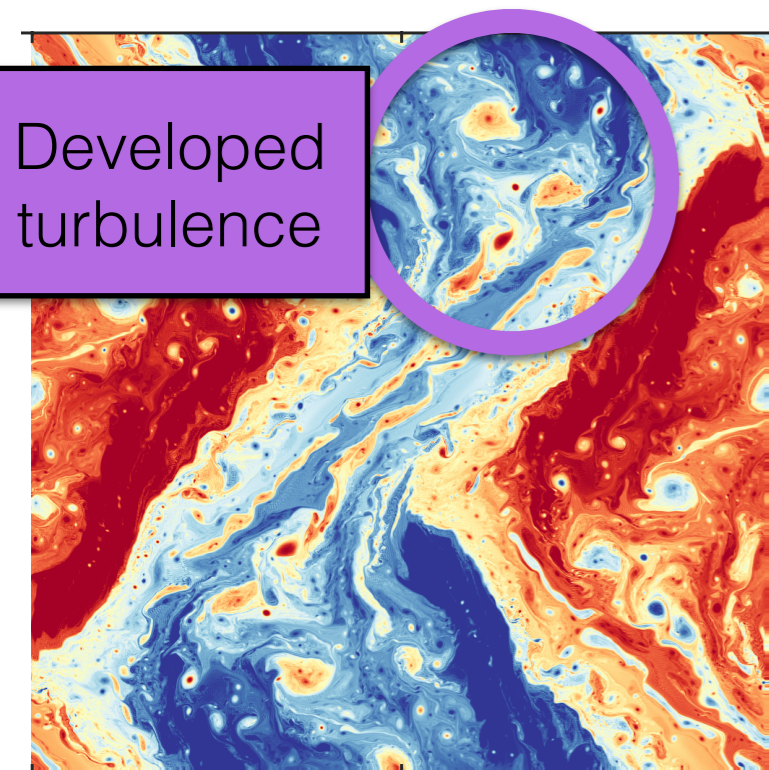

Stochastic 128 x 128  
with Homogeneous  
small-scale velocity

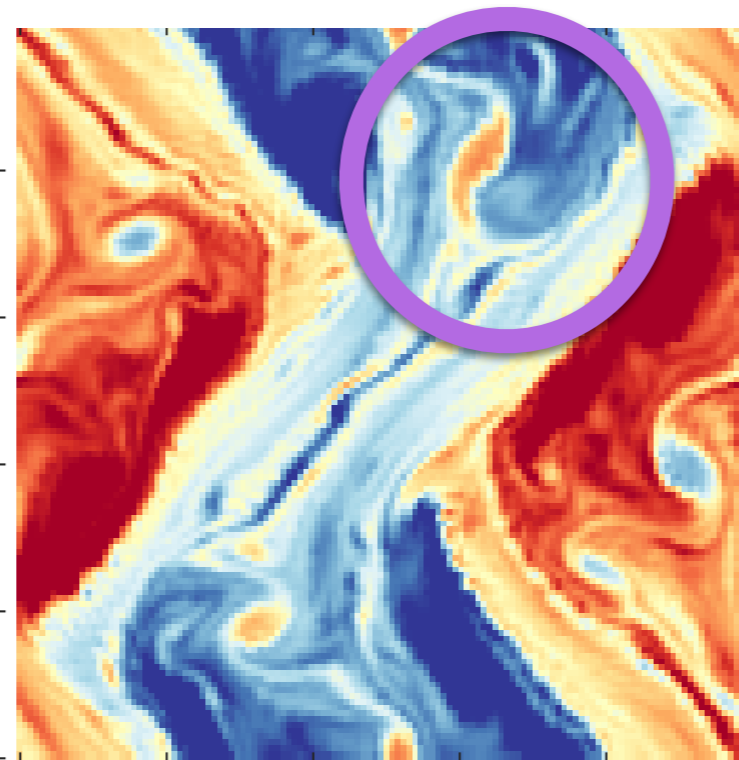

Stochastic 128 x 128  
with Energy-flux-based  
modulation

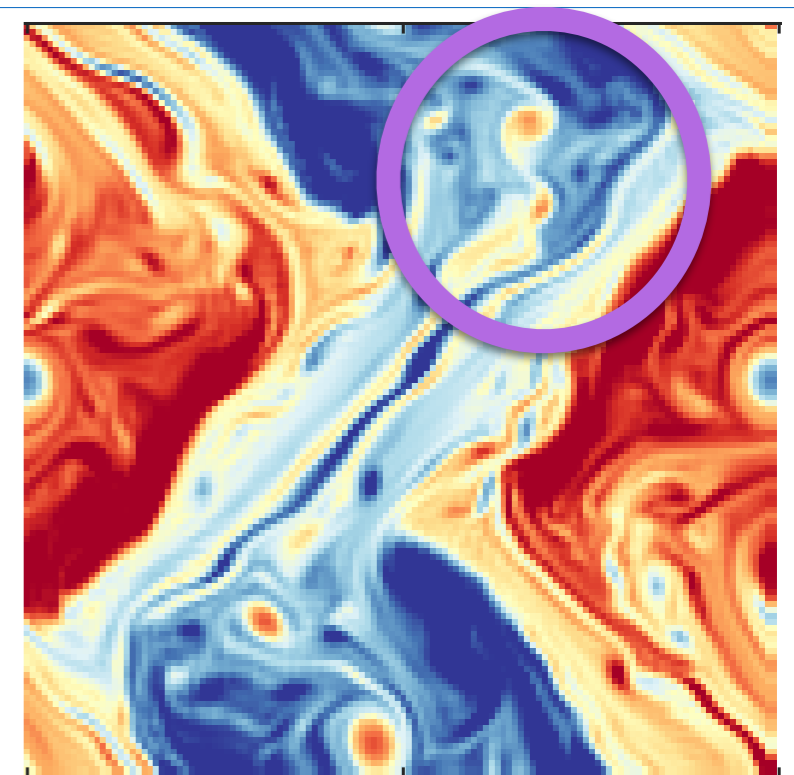

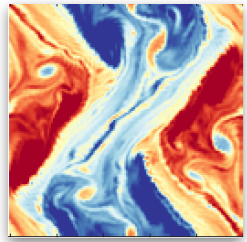

# Heterogenous modulation

Deterministic 1024 x 1024

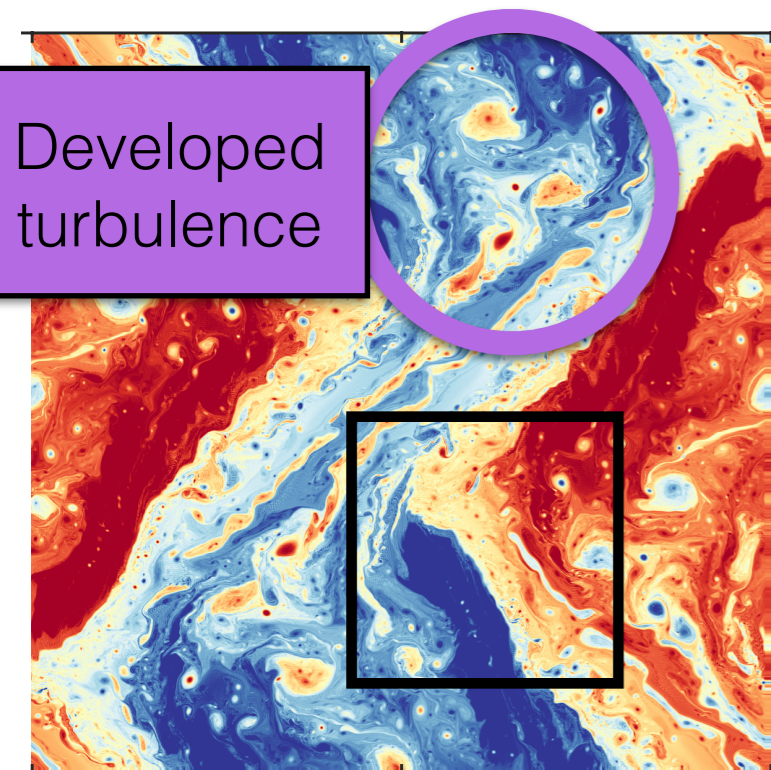

Stochastic 128 x 128  
with Homogeneous  
small-scale velocity

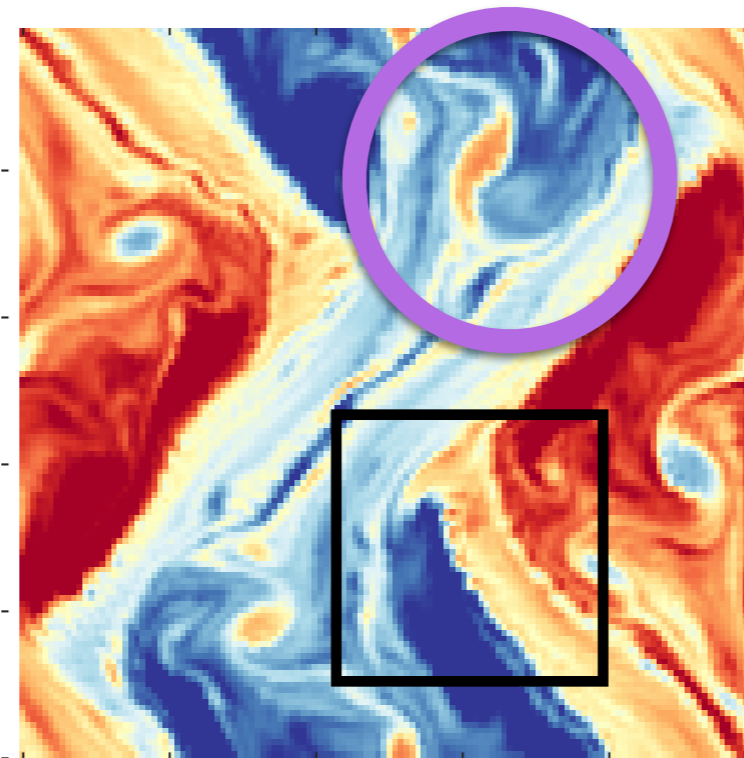

Stochastic 128 x 128  
with Energy-flux-based  
modulation

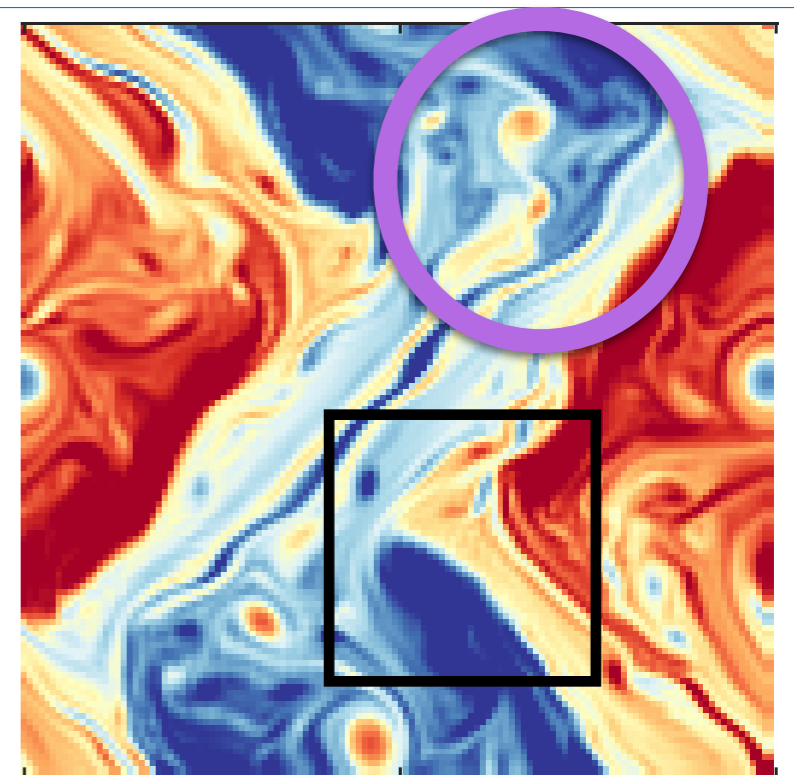

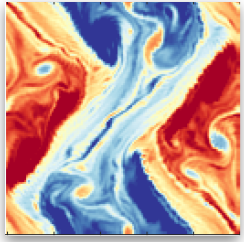

# Heterogenous modulation

Deterministic 1024 x 1024

Stochastic 128 x 128  
with Homogeneous  
small-scale velocity

Stochastic 128 x 128  
with Energy-flux-based  
modulation

Developed  
turbulence

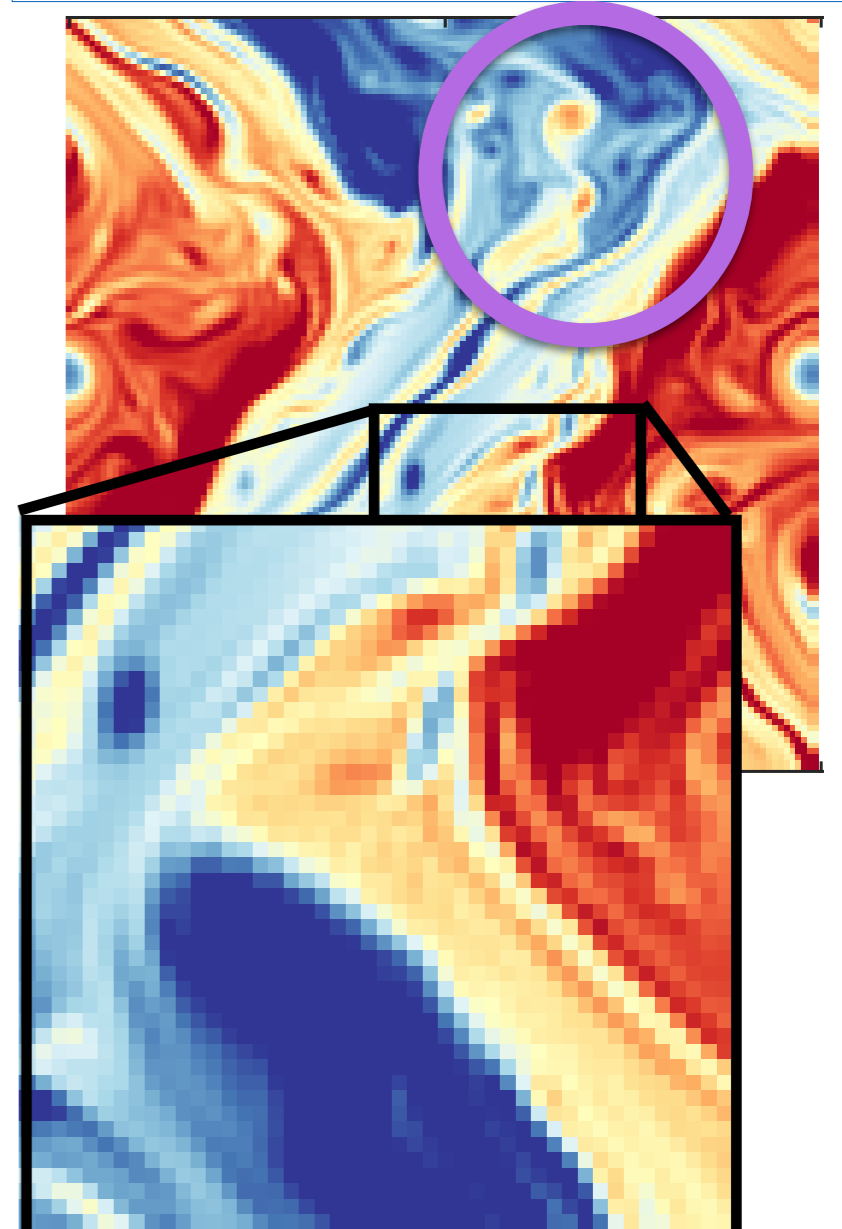
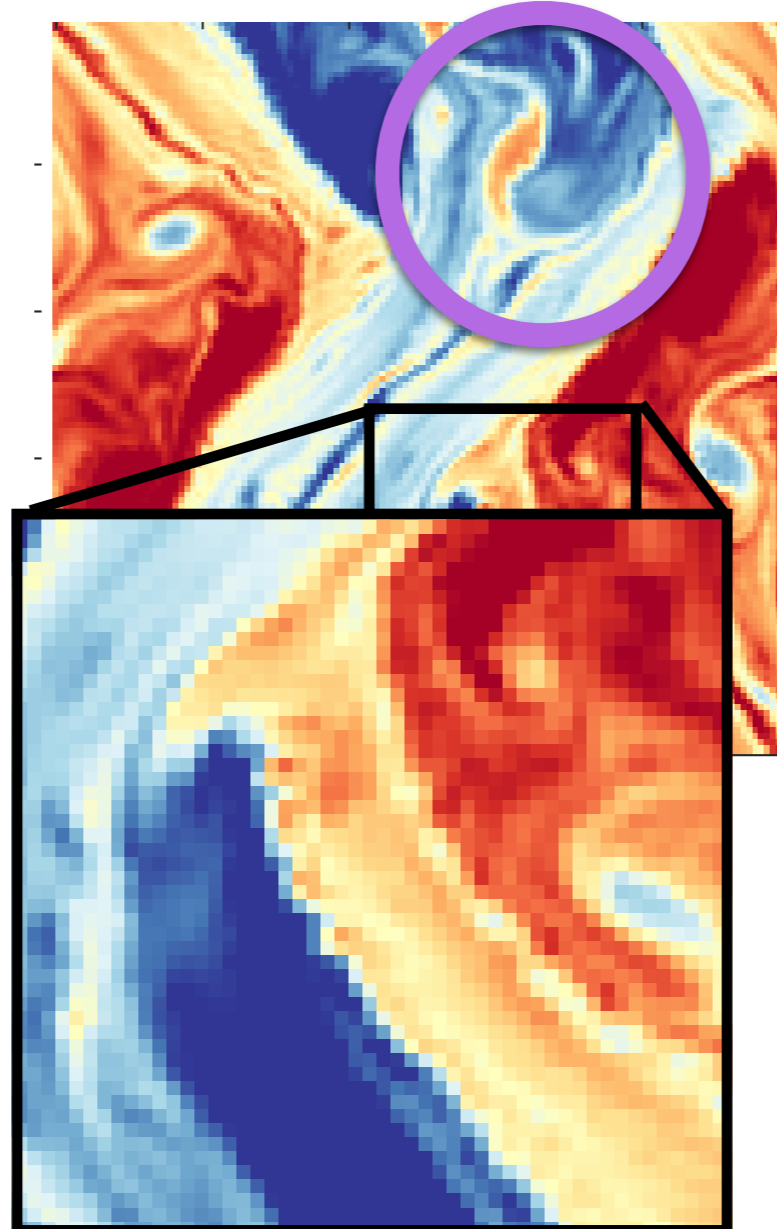
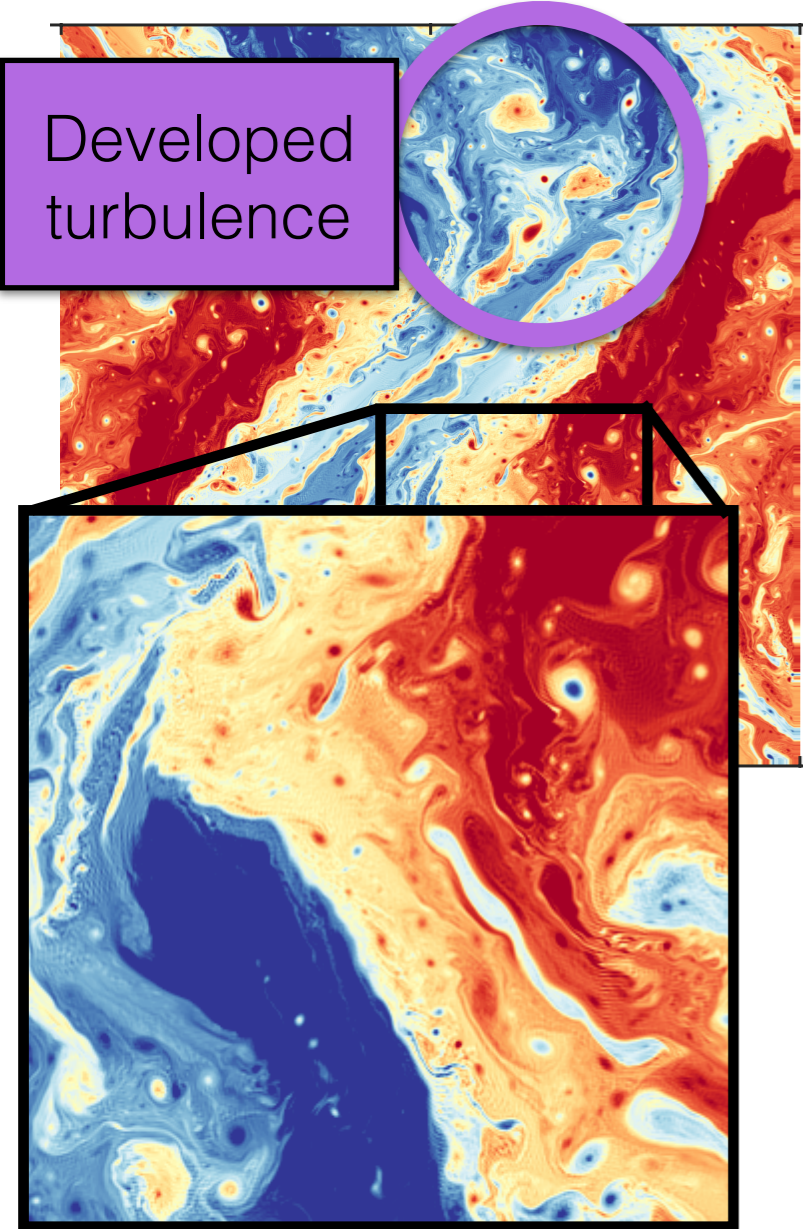
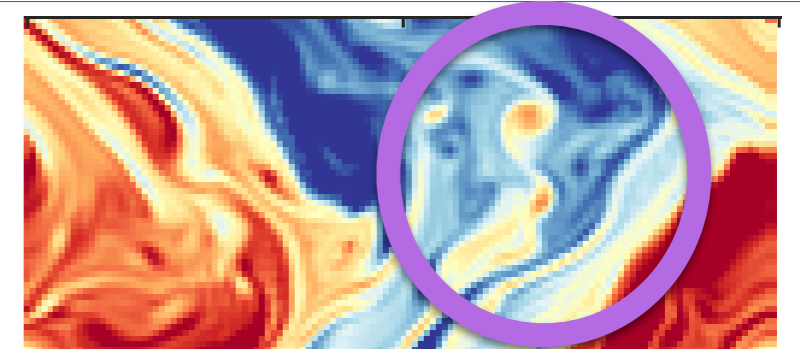
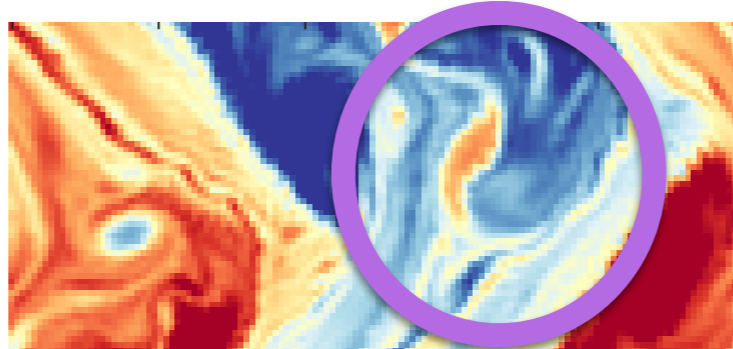
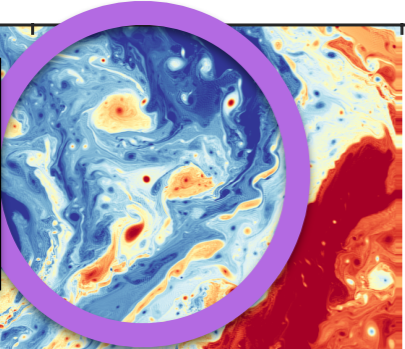

# Conclusion

# Conclusion

- Stochastic transport (in LU & SALT) blindly describes unresolved triades
- LU conserves kinetic energy / SALT conserves helicity
- For the small-scale velocity parametrisation, both the data-driven (Cotter et al. 2018b) and the self-similar method (Resseguier et al. 2017b) lead to accurate uncertainty quantification (to address filter divergence)
- Energy-flux modulation improves the simulations

# Bibliography

- Cotter, C. J., Crisan, D., Holm, D. D., Pan, W., & Shevchenko, I. (2018). Numerically modelling stochastic Lie transport in fluid dynamics. *arXiv preprint arXiv: 1801.09729*.
- Kunita, H., *Stochastic Flows and Stochastic Differential Equations*, 1990. (Cambridge: Cambridge University Press).
- Resseguier, V., Mémin, E., & Chapron, B. (2017). Geophysical flows under location uncertainty, Part II Quasi-geostrophy and efficient ensemble spreading. *Geophysical & Astrophysical Fluid Dynamics*, 111(3), 177-208.