



HAL
open science

Quantification d'incertitude en mécanique des fluides : l'apport de la dynamique sous incertitude de position et de l'advection stochastique par transport de Lie

Baylor Fox-Kemper, Darryl D Holm, Wei Pan, Valentin Resseguier

► To cite this version:

Baylor Fox-Kemper, Darryl D Holm, Wei Pan, Valentin Resseguier. Quantification d'incertitude en mécanique des fluides : l'apport de la dynamique sous incertitude de position et de l'advection stochastique par transport de Lie. Colloque National d'Assimilation de Données, Sep 2018, Rennes, France. hal-01891190

HAL Id: hal-01891190

<https://hal.science/hal-01891190v1>

Submitted on 9 Oct 2018

HAL is a multi-disciplinary open access archive for the deposit and dissemination of scientific research documents, whether they are published or not. The documents may come from teaching and research institutions in France or abroad, or from public or private research centers.

L'archive ouverte pluridisciplinaire **HAL**, est destinée au dépôt et à la diffusion de documents scientifiques de niveau recherche, publiés ou non, émanant des établissements d'enseignement et de recherche français ou étrangers, des laboratoires publics ou privés.



Quantification d'incertitude en mécanique des fluides : l'apport de la dynamique sous incertitude de position et de l'advection stochastique par transport de Lie

Baylor Fox-Kemper

Darryl D. Holm

Wei Pan

Valentin Resseguier



Motivations

- Rigorously identified subgrid dynamics effects
- Injecting likely small-scale dynamics
- Studying bifurcations and attractors



Climate projections

- Quantification of modeling errors



Ensemble forecasts and data assimilation







Contents

- Stochastic transport
- Stochastic Navier-Stokes : SALT vs LU
- Unresolved velocity parametrisation
- Unresolved velocity non-stationary heterogeneity

Part I

Stochastic transport

Usual random CFD

• Random parameters, boundary conditions, forcing		Other (complementary) issues
• Random initial conditions		Underdispersive + need large ensemble
• Arbitrary Gaussian forcing		Adding energy + wrong phase
• Averaging, homogenization		Assumptions and fitting issues
• Mori-Zwanzig, MSM		Increase dimension
• SPPT, SKEBS + inflation		Not physically-based, ad hoc tuning needed, increase dimension, stability issues

Usual random CFD

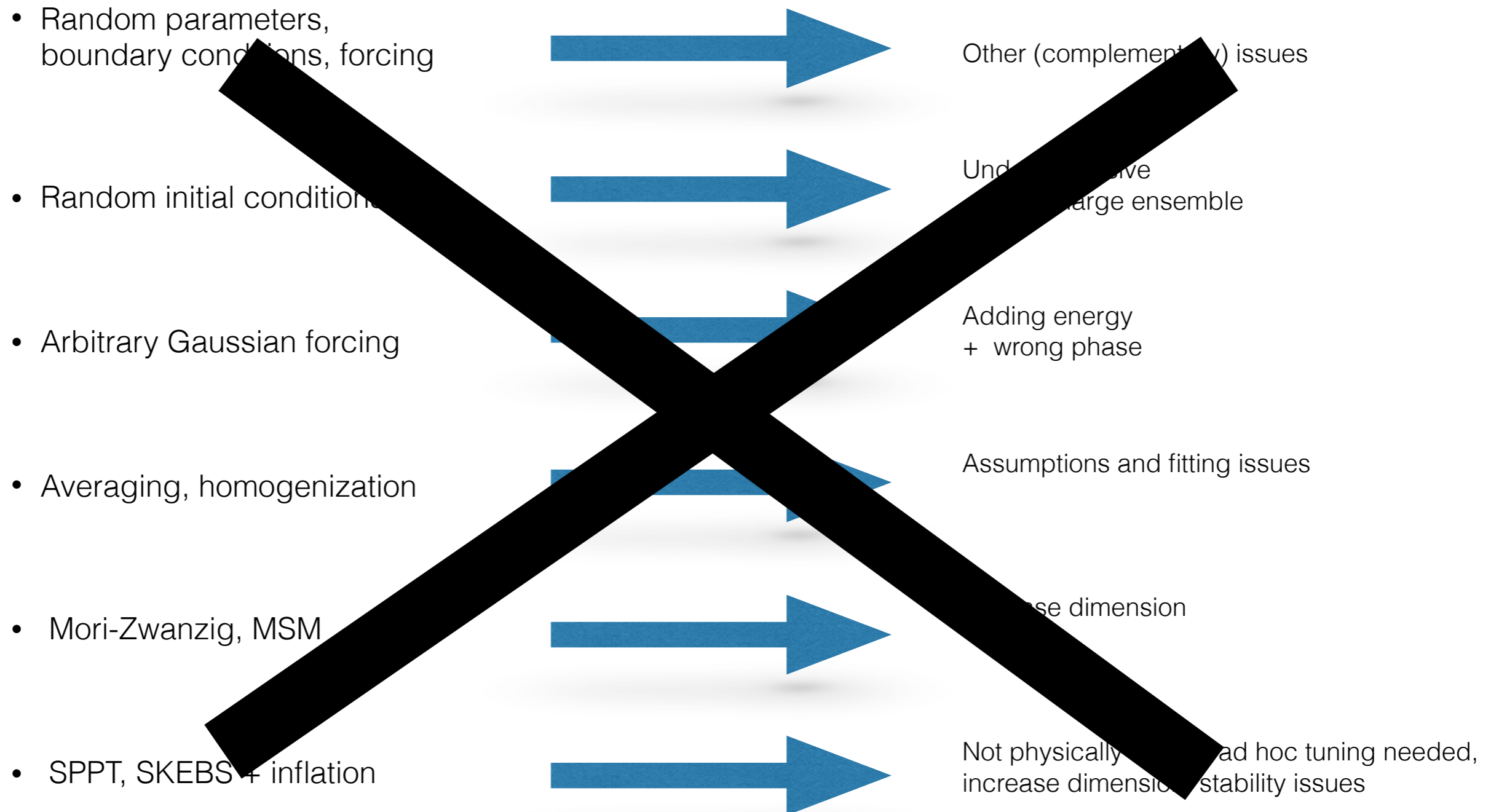

SALT & LU :
Adding random velocity

$$\mathbf{v} = \mathbf{w} + \sigma \dot{\mathbf{B}}$$

SALT & LU :

Adding random velocity

Resolved
large scales

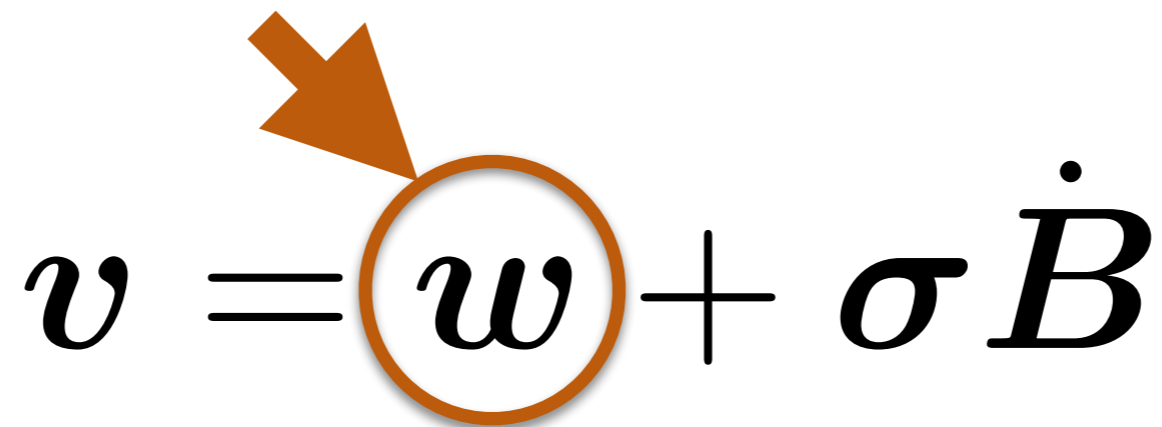
$$\boldsymbol{v} = \boldsymbol{w} + \sigma \dot{\boldsymbol{B}}$$
The diagram shows the equation $\boldsymbol{v} = \boldsymbol{w} + \sigma \dot{\boldsymbol{B}}$. The variable \boldsymbol{w} is highlighted with a brown circle and a brown arrow pointing to it from the text "Resolved large scales" above.

SALT & LU :

Adding random velocity

Resolved
large scales

White-in-time
small scales

$$\boldsymbol{v} = \boldsymbol{w} + \sigma \dot{\boldsymbol{B}}$$

Large scales:

w

Small scales:

$\sigma \dot{B}$

Variance
tensor:

$$a = a(x, x) = \frac{\mathbb{E}\{\sigma dB (\sigma dB)^T\}}{dt}$$

SALT & LU :

Adding random velocity

Resolved
large scales

White-in-time
small scales

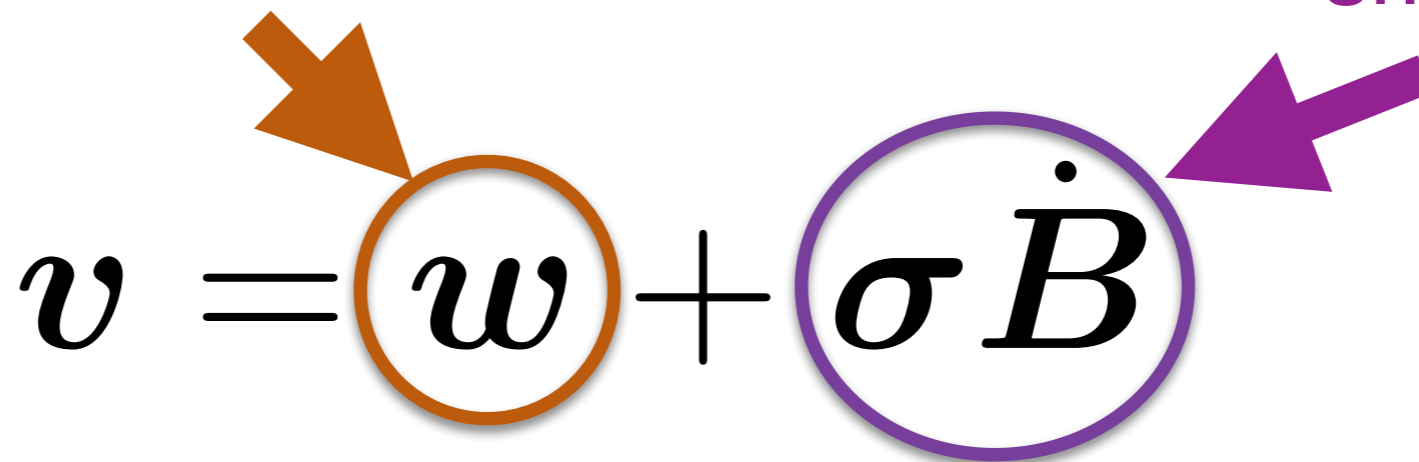
$$v = w + \sigma \dot{B}$$
The diagram shows the equation $v = w + \sigma \dot{B}$. The term w is enclosed in a brown circle, and a brown arrow points from the text "Resolved large scales" to it. The term $\sigma \dot{B}$ is enclosed in a purple circle, and a purple arrow points from the text "White-in-time small scales" to it.

Large scales:

w

Small scales:

$\sigma \dot{B}$

Variance
tensor:

$$a = a(x, x) = \frac{\mathbb{E}\{\sigma d\mathbf{B} (\sigma d\mathbf{B})^T\}}{dt}$$

SALT & LU :

Adding random velocity

$$d\mathbf{X}_t = \mathbf{w}^*(\mathbf{X}_t, t)dt + \boldsymbol{\sigma}(\mathbf{X}_t, t) \circ d\mathbf{B}_t$$

$$= \mathbf{w}(\mathbf{X}_t, t)dt + \boldsymbol{\sigma}(\mathbf{X}_t, t)d\mathbf{B}_t$$

Large scales:

w

Small scales:

$\sigma \dot{B}$

Variance
tensor:

$$a = a(x, x) = \frac{\mathbb{E}\{\sigma d\mathbf{B} (\sigma d\mathbf{B})^T\}}{dt}$$

SALT & LU :

Adding random velocity

Stratonovich

$$d\mathbf{X}_t = w^*(\mathbf{X}_t, t)dt + \sigma(\mathbf{X}_t, t) \circ d\mathbf{B}_t$$

$$= w(\mathbf{X}_t, t)dt + \sigma(\mathbf{X}_t, t)d\mathbf{B}_t$$

Large scales:

w

Small scales:

$\sigma \dot{B}$

Variance
tensor:

$$a = a(x, x) = \frac{\mathbb{E}\{\sigma d\mathbf{B} (\sigma d\mathbf{B})^T\}}{dt}$$

SALT & LU :

Adding random velocity

$$d\mathbf{X}_t = \overset{\text{Stratonovich}}{w^*(\mathbf{X}_t, t)dt + \sigma(\mathbf{X}_t, t) \circ d\mathbf{B}_t}$$

$$= \underset{\text{Ito}}{w(\mathbf{X}_t, t)dt + \sigma(\mathbf{X}_t, t)d\mathbf{B}_t}$$

Large scales:

w

Small scales:

$\sigma \dot{B}$

Variance tensor:

$$a = a(x, x) = \frac{\mathbb{E}\{\sigma d\mathbf{B} (\sigma d\mathbf{B})^T\}}{dt}$$

SALT & LU :

Adding random velocity

Stratonovich

$$d\mathbf{X}_t = w^*(\mathbf{X}_t, t)dt + \sigma(\mathbf{X}_t, t) \circ d\mathbf{B}_t$$

$$= w(\mathbf{X}_t, t)dt + \sigma(\mathbf{X}_t, t)d\mathbf{B}_t$$

Ito

References : Mikulevicius and Rozovskii, 2004
Flandoli, 2011

Memin, 2014
Resseguier et al. 2017 a, b, c
Chapron et al. 2017
Cai et al. 2017

Holm, 2015
Holm and Tyranowski, 2016
Arnaudon et al., 2017

Cotter and al 2017
Crisan et al., 2017
Gay-Balmaz & Holm 2017
Cotter and al 2018 a, b

Large scales:

w

Small scales:

$\sigma \dot{B}$

Variance tensor:

$$a = a(x, x) = \frac{\mathbb{E}\{\sigma dB (\sigma dB)^T\}}{dt}$$

SALT & LU :

Adding random velocity

Stratonovich

$$d\mathbf{X}_t = w^*(\mathbf{X}_t, t)dt + \sigma(\mathbf{X}_t, t) \circ d\mathbf{B}_t$$

Ito

$$= w(\mathbf{X}_t, t)dt + \sigma(\mathbf{X}_t, t)d\mathbf{B}_t$$

LU

Memin, 2014
 Resseguier et al. 2017 a, b, c
 Chapron et al. 2017
 Cai et al. 2017

SALT

Holm, 2015
 Holm and Tyranowski, 2016
 Arnaudon et al., 2017
 Cotter and al 2017
 Crisan et al., 2017
 Gay-Balmaz & Holm 2017
 Cotter and al 2018 a, b

References : Mikulevicius and Rozovskii, 2004
 Flandoli, 2011

Large scales:

w

Small scales:

$\sigma \dot{B}$

Variance
tensor:

$$a = a(x, x) = \frac{\mathbb{E}\{\sigma dB (\sigma dB)^T\}}{dt}$$

Advection of tracer Θ

$$\frac{D\Theta}{Dt} = 0$$

Large scales:

w

Small scales:

$\sigma \dot{B}$

Variance
tensor:

$$a = a(x, x) = \frac{\mathbb{E}\{\sigma dB (\sigma dB)^T\}}{dt}$$

Advection of tracer Θ

Ito-Wentzell
formula
(Kunita 1990)

$$\frac{D\Theta}{Dt} = 0$$

Advection of tracer Θ

Large scales:

w

Small scales:

$\sigma \dot{B}$

Variance
tensor:

$$a = a(x, x) = \frac{\mathbb{E}\{\sigma dB (\sigma dB)^T\}}{dt}$$

Ito-Wentzell
formula
(Kunita 1990)

Advection of tracer Θ

Large scales:

w

Small scales:

$\sigma \dot{B}$

Variance
tensor:

$$a = a(x, x) = \frac{\mathbb{E}\{\sigma d\mathbf{B} (\sigma d\mathbf{B})^T\}}{dt}$$

Ito-Wentzell
formula
(Kunita 1990)

Stratonovich notations:

Advection of tracer Θ

Ito-Wentzell
formula
(Kunita 1990)

Large scales:

w

Small scales:

$\sigma \dot{B}$

Variance
tensor:

$$a = a(x, x) = \frac{\mathbb{E}\{\sigma d\mathbf{B} (\sigma d\mathbf{B})^T\}}{dt}$$

Stratonovich notations:

$$\partial_t \Theta + (w^* + \sigma \circ \dot{B}) \cdot \nabla \Theta = 0$$

Advection of tracer Θ

Large scales:

w

Small scales:

$\sigma \dot{B}$

Variance
tensor:

$$a = a(x, x) = \frac{\mathbb{E}\{\sigma dB (\sigma dB)^T\}}{dt}$$

Ito-Wentzell
formula
(Kunita 1990)

Ito notations:

Advection of tracer Θ

Ito-Wentzell
formula
(Kunita 1990)

Large scales:

w

Small scales:

$\sigma \dot{B}$

Variance
tensor:

$$a = a(x, x) = \frac{\mathbb{E}\{\sigma dB (\sigma dB)^T\}}{dt}$$

Ito notations:

$$\partial_t \Theta + w^* \cdot \nabla \Theta + \sigma \dot{B} \cdot \nabla \Theta = \nabla \cdot \left(\frac{1}{2} a \nabla \Theta \right)$$

Advection of tracer Θ

Ito-Wentzell
formula
(Kunita 1990)

Large scales:

w

Small scales:

$\sigma \dot{B}$

Variance
tensor:

$$a = a(x, x) = \frac{\mathbb{E}\{\sigma dB (\sigma dB)^T\}}{dt}$$

Ito notations:

$$\partial_t \Theta + \underbrace{w^* \cdot \nabla \Theta + \sigma \dot{B} \cdot \nabla \Theta}_{\text{Advection}} = \nabla \cdot \left(\frac{1}{2} a \nabla \Theta \right)$$

Advection of tracer Θ

Ito-Wentzell
formula
(Kunita 1990)

Large scales:

w

Small scales:

$\sigma \dot{B}$

Variance
tensor:

$$a = a(x, x) = \frac{\mathbb{E}\{\sigma dB (\sigma dB)^T\}}{dt}$$

Ito notations:

$$\partial_t \Theta + \underbrace{w^* \cdot \nabla \Theta + \sigma \dot{B} \cdot \nabla \Theta}_{\text{Advection}} = \underbrace{\nabla \cdot \left(\frac{1}{2} a \nabla \Theta \right)}_{\text{Diffusion}}$$

Advection of tracer Θ

Ito-Wentzell
formula
(Kunita 1990)

Large scales:

w

Small scales:

$\sigma \dot{B}$

Variance
tensor:

$$a = a(x, x) = \frac{\mathbb{E}\{\sigma d\mathbf{B} (\sigma d\mathbf{B})^T\}}{dt}$$

Ito notations:

$$\partial_t \Theta + \underbrace{w^*}_{\text{Advection}} \cdot \nabla \Theta + \sigma \dot{B} \cdot \nabla \Theta = \nabla \cdot \left(\frac{1}{2} a \nabla \Theta \right)_{\text{Diffusion}}$$

Stratonovich drift : « Drift correction »
in Ito notations

Advection of tracer Θ

Ito-Wentzell formula
(Kunita 1990)

Large scales:
 w

Small scales:
 $\sigma \dot{B}$

Variance tensor:
 $a = a(x, x) = \frac{\mathbb{E}\{\sigma d\mathbf{B} (\sigma d\mathbf{B})^T\}}{dt}$

Multiplicative random forcing

Ito notations:

$$\partial_t \Theta + \underbrace{w^*}_{\text{Stratonovich drift}} \cdot \nabla \Theta + \sigma \dot{B} \cdot \nabla \Theta = \nabla \cdot \left(\frac{1}{2} a \nabla \Theta \right)$$

Advection

Diffusion

Stratonovich drift : « Drift correction » in Ito notations

Advection of tracer Θ

Ito-Wentzell formula
(Kunita 1990)

Large scales:
 w

Small scales:
 $\sigma \dot{B}$

Variance tensor:
 $a = a(x, x) = \frac{\mathbb{E}\{\sigma dB (\sigma dB)^T\}}{dt}$

Multiplicative random forcing

Ito notations:

$$\partial_t \Theta + \underbrace{w^* \cdot \nabla \Theta}_{\text{Advection}} + \underbrace{\sigma \dot{B} \cdot \nabla \Theta}_{\text{Diffusion}} = \nabla \cdot \left(\frac{1}{2} a \nabla \Theta \right)$$

Stratonovich drift : « Drift correction » in Ito notations

Advection of tracer Θ

Ito-Wentzell formula
(Kunita 1990)

Large scales:
 w

Small scales:
 $\sigma \dot{B}$

Variance tensor:
 $a = a(x, x) = \frac{\mathbb{E}\{\sigma d\mathbf{B} (\sigma d\mathbf{B})^T\}}{dt}$

Multiplicative random forcing

Ito notations:

$$\partial_t \Theta + \underbrace{w^* \cdot \nabla \Theta}_{\text{Advection}} + \underbrace{\sigma \dot{B} \cdot \nabla \Theta}_{\text{Diffusion}} = \nabla \cdot \left(\frac{1}{2} a \nabla \Theta \right)$$

Stratonovich drift : « Drift correction » in Ito notations

Advection of tracer Θ

Ito-Wentzell formula
(Kunita 1990)

Large scales:
 w
Small scales:
 $\sigma \dot{B}$
Variance tensor:
 $a = a(x, x) = \frac{\mathbb{E}\{\sigma d\mathbf{B} (\sigma d\mathbf{B})^T\}}{dt}$

Multiplicative random forcing

Balanced energy exchanges

Ito notations:

$$\partial_t \Theta + \underbrace{w^* \cdot \nabla \Theta}_{\text{Advection}} + \underbrace{\sigma \dot{B} \cdot \nabla \Theta}_{\text{Diffusion}} = \nabla \cdot \left(\frac{1}{2} a \nabla \Theta \right)$$

Stratonovich drift : « Drift correction » in Ito notations

Large scales:

w

Small scales:

$\sigma \dot{B}$

Variance tensor:

$$a = a(x, x) = \frac{\mathbb{E}\{\sigma dB (\sigma dB)^T\}}{dt}$$

Moments of a passive tracer Θ

$$\Theta(\bullet, t') \perp\!\!\!\perp w(\bullet, t), \forall t' \leq t$$

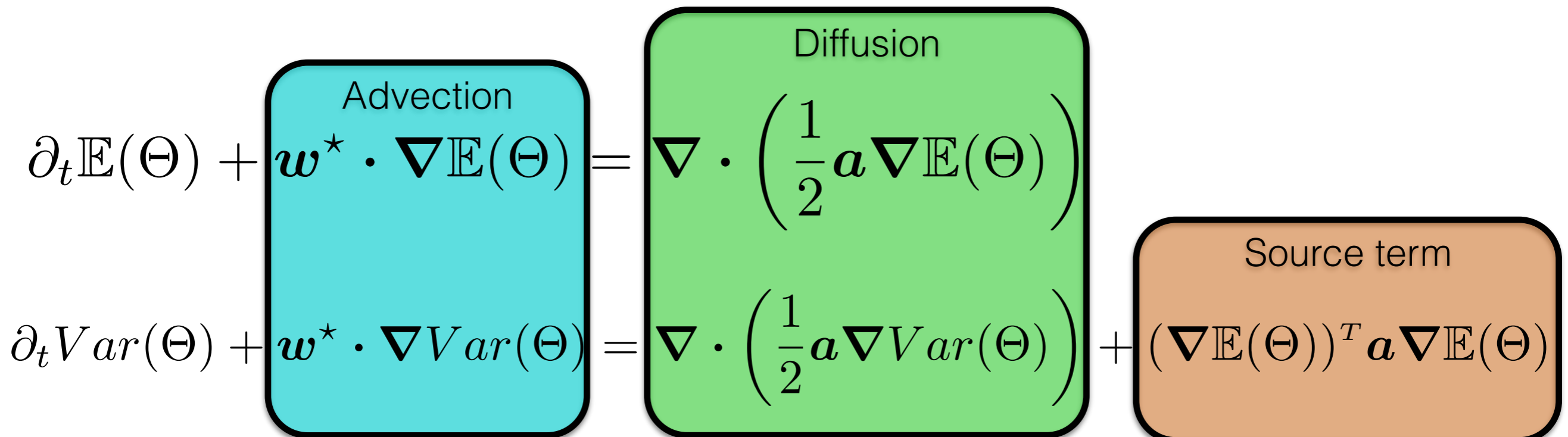

Large scales:

$$\mathbf{w}$$

Small scales:

$$\sigma \dot{B}$$

Variance tensor:

$$\mathbf{a} = \mathbf{a}(\mathbf{x}, \mathbf{x}) = \frac{\mathbb{E}\{\sigma d\mathbf{B} (\sigma d\mathbf{B})^T\}}{dt}$$

Moments of a passive tracer Θ

$$\Theta(\bullet, t') \perp \mathbf{w}(\bullet, t), \forall t' \leq t$$

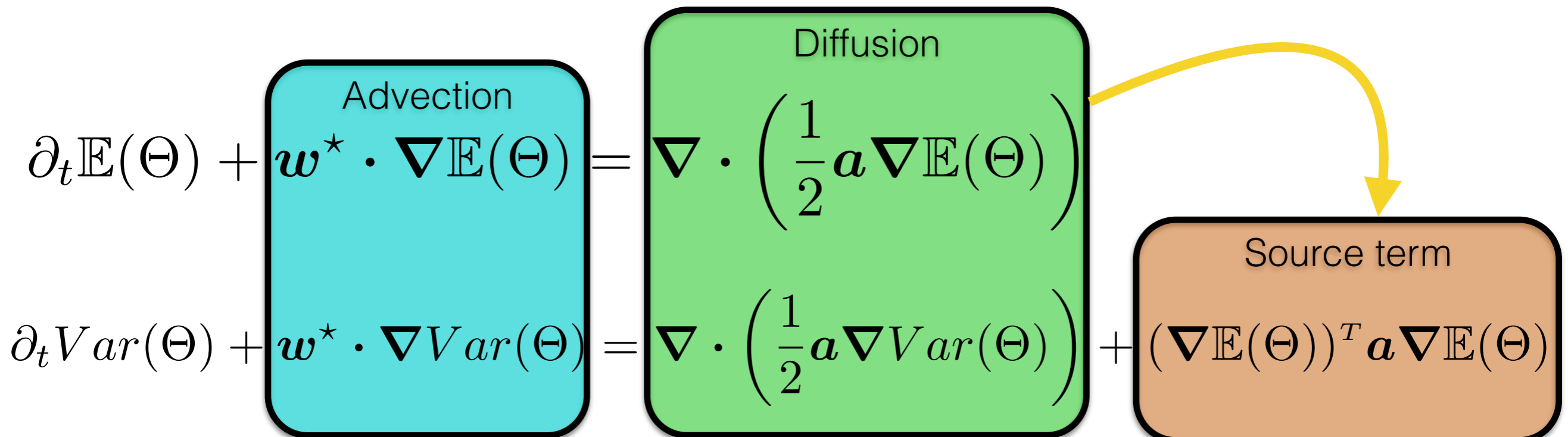

Large scales:

w

Small scales:

$\sigma \dot{B}$

Variance tensor:

$$a = a(x, x) = \frac{\mathbb{E}\{\sigma dB (\sigma dB)^T\}}{dt}$$

Moments of a passive tracer Θ

$$\Theta(\bullet, t') \perp\!\!\!\perp w(\bullet, t), \forall t' \leq t$$

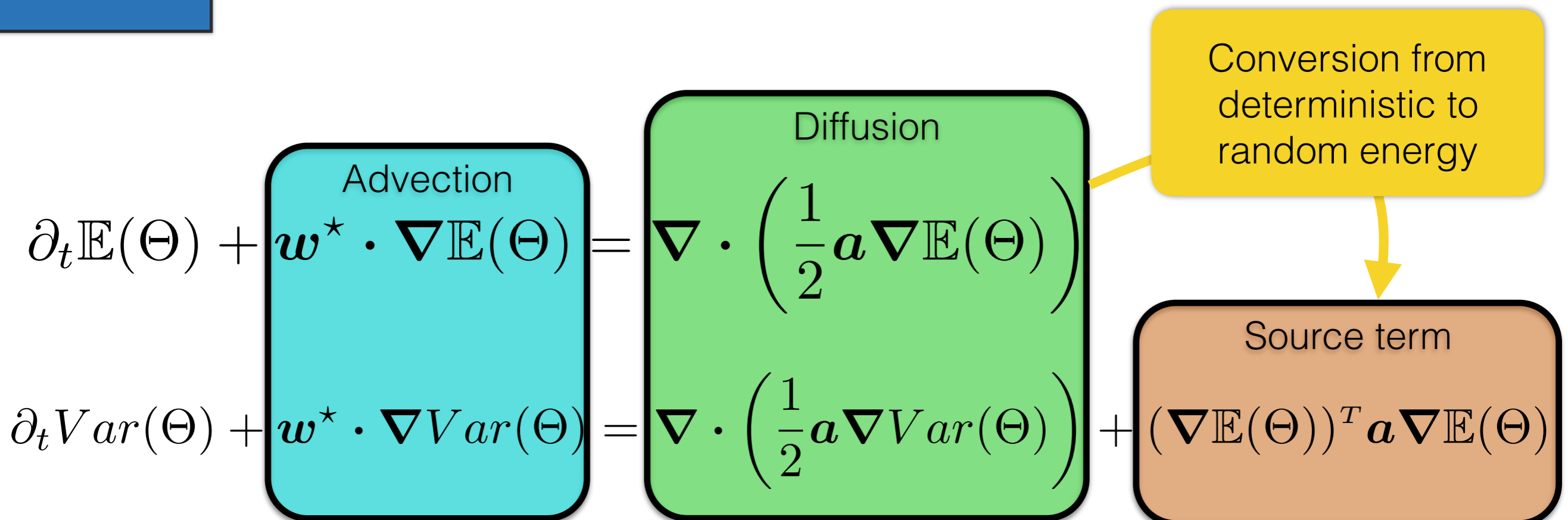

Large scales:

$$\mathbf{w}$$

Small scales:

$$\sigma \dot{\mathbf{B}}$$

Variance tensor:

$$\mathbf{a} = \mathbf{a}(\mathbf{x}, \mathbf{x}) = \frac{\mathbb{E}\{\sigma d\mathbf{B} (\sigma d\mathbf{B})^T\}}{dt}$$

Moments of a passive tracer Θ

$$\Theta(\bullet, t') \perp \mathbf{w}(\bullet, t), \forall t' \leq t$$

Conservation of the energy $\frac{d}{dt} \int_{\Omega} \Theta^2 = 0$

Advection $\partial_t \mathbb{E}(\Theta) + \mathbf{w}^* \cdot \nabla \mathbb{E}(\Theta) =$

Diffusion $\nabla \cdot \left(\frac{1}{2} \mathbf{a} \nabla \mathbb{E}(\Theta) \right)$

Conversion from deterministic to random energy

$\partial_t Var(\Theta) + \mathbf{w}^* \cdot \nabla Var(\Theta) =$

$\nabla \cdot \left(\frac{1}{2} \mathbf{a} \nabla Var(\Theta) \right) +$

Source term $(\nabla \mathbb{E}(\Theta))^T \mathbf{a} \nabla \mathbb{E}(\Theta)$

Part II

Stochastic Navier-Stokes

SALT vs LU

Comparison

	LU	SALT
Scalar (e.g. SQG)	Identical	
Navier-Stokes	2 differences	
Vorticity	2 differences	
Kinetic energy conservation	✓	✗
Helicity (& 2D enstrophy) conservation	✗	✓

Navier-Stokes LU

$$\frac{Dw}{Dt} = -\frac{1}{\rho} \nabla p$$

Navier-Stokes LU

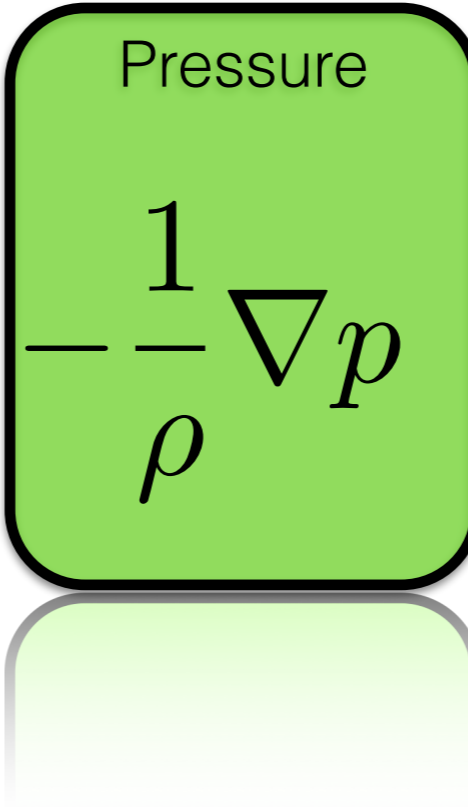
$$\frac{Dw}{Dt} = \text{Pressure} \left[-\frac{1}{\rho} \nabla p \right]$$

Navier-Stokes LU

Stochastic
transport
of Ito drift

$$\frac{Dw}{Dt} =$$

Pressure

$$-\frac{1}{\rho} \nabla p$$

Navier-Stokes LU

Stochastic transport of Ito drift

$$\frac{Dw}{Dt} = -\frac{1}{\rho} \nabla p$$

Pressure

Conserve (Ito) kinetic energy

Navier-Stokes SALT

$$\frac{Dw^*}{Dt} + \nabla(\sigma \circ \dot{B})^T w^* = -\frac{1}{\rho} \nabla p$$

Navier-Stokes SALT

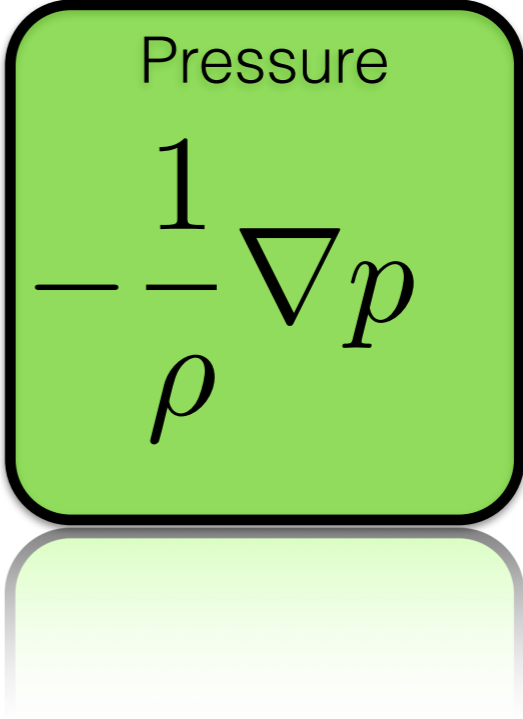
$$\frac{Dw^*}{Dt} + \nabla(\sigma \circ \dot{B})^T w^* = \text{Pressure} \frac{1}{\rho} \nabla p$$

Navier-Stokes SALT

Stochastic
transport of
Stratonovich drift

$$\frac{Dw^*}{Dt}$$

$$+ \nabla (\sigma \circ \dot{B})^T w^* =$$

Pressure

$$-\frac{1}{\rho} \nabla p$$

Navier-Stokes SALT

Stochastic transport of **Stratonovich** drift

$$\frac{Dw^*}{Dt} + \nabla(\sigma \circ \dot{B})^T w^* = -\frac{1}{\rho} \nabla p$$

Additional term

Pressure

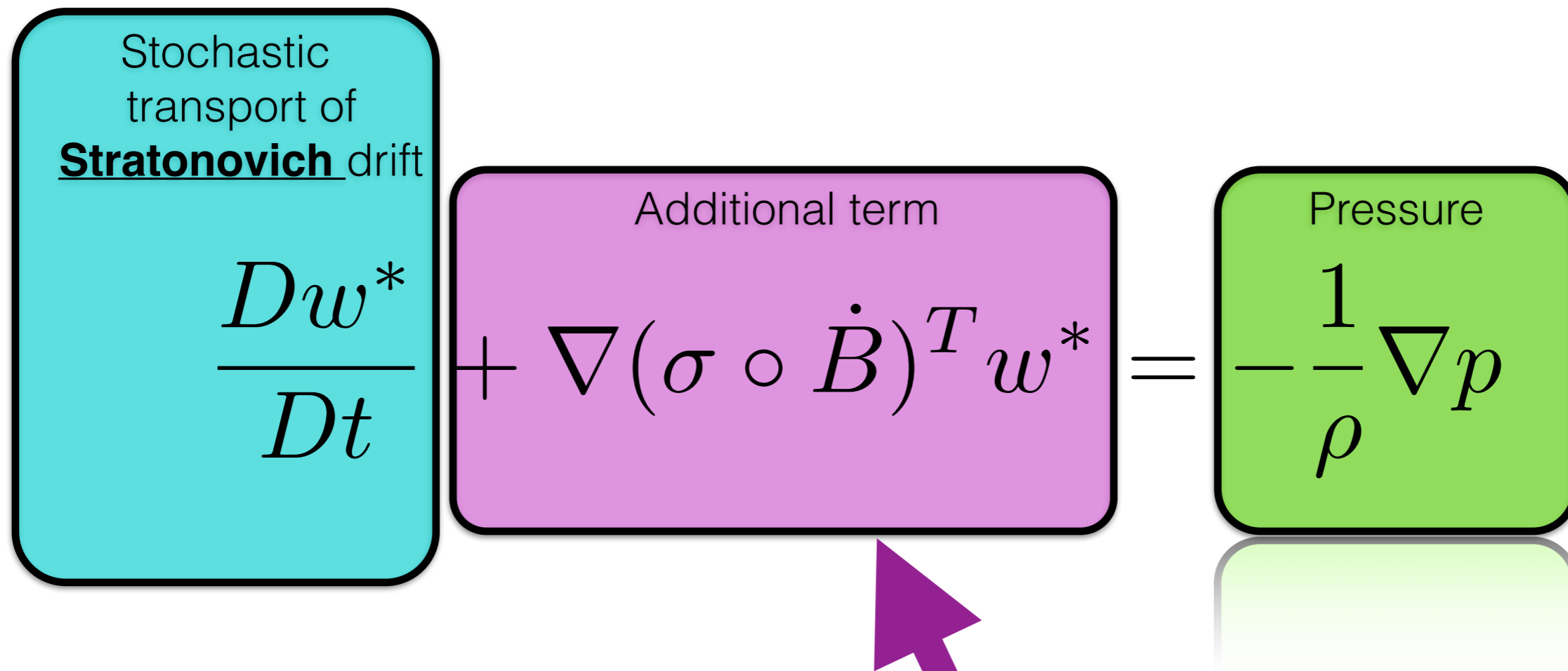

Conserve (Stratonovich) helicity

A word about reduced order models LU

- Very fast simulation of very complex system (e.g. for industrial application)
- Physical model (PDE) simplified using observations

Forecast of reduced models LU

- Rigorous and low-cost estimators
- Stabilization of the unstable modes
- Maintain variability of stable modes
- Uncertainty quantification

State of art

- Possible parametrization with eddy viscosity
- Impossible to parametrize with additional dissipation
Need ad hoc closure like MQG
(Sapsis and Majda, 2013a,b,c)

Part III

Unresolved velocity parametrisation

Code available online

Large scales:

$$w$$

Small scales:

$$\sigma \dot{B}$$

Variance tensor:

$$a = a(x, x) = \frac{\mathbb{E}\{\sigma dB (\sigma dB)^T\}}{dt}$$

Parameter-free models for σ

	Cotter et al. 2018b	Resseguier et al. 2017b
Applicable to :	LU & SALT	LU & SALT
Homogeneous	No	Yes
Stationary	Yes	Not anymore
Self-similar assumption	No	Yes
Data-driven	Yes	No

Large scales:

w

Small scales:

$\sigma \dot{B}$

Variance
tensor:

$$a = a(x, x) = \frac{\mathbb{E}\{\sigma dB (\sigma dB)^T\}}{dt}$$

Cotter et al. 2018b: Karhunen–Loève decomposition (EOF)

$$\sigma dB_t = \sum_{i=1}^n \xi_i(x) dW_i(t)$$

Cotter et al. 2018b: Karhunen–Loève decomposition (EOF)

Large scales:

w

Small scales:

$\sigma \dot{B}$

Variance
tensor:

$$a = a(x, x) = \frac{\mathbb{E}\{\sigma dB (\sigma dB)^T\}}{dt}$$

$$\sigma dB_t = \sum_{i=1}^n \xi_i(x) dW_i(t)$$

iid
Brownian
motion

Cotter et al. 2018b: Karhunen–Loève decomposition (EOF)

Large scales:

w

Small scales:

$\sigma \dot{B}$

Variance
tensor:

$$a = a(x, x) = \frac{\mathbb{E}\{\sigma dB (\sigma dB)^T\}}{dt}$$

$$\sigma dB_t = \sum_{i=1}^n \xi_i(x) dW_i(t)$$

weighted
EOFs learned
on data

iid
Brownian
motion

Cotter et al. 2018b: Karhunen–Loève decomposition (EOF)

Large scales:

w

Small scales:

$\sigma \dot{B}$

Variance
tensor:

$$a = a(x, x) = \frac{\mathbb{E}\{\sigma dB (\sigma dB)^T\}}{dt}$$

$$\sigma dB_t = \sum_{i=1}^n \xi_i(x) dW_i(t)$$

iid
Brownian
motion

weighted
EOFs learned
on data

PCA on : $\Delta X_k(x) = X_{t_k, t_k + \Delta t}^{HR}(x) - X_{t_k, t_k + \Delta t}^{LR}(x)$

Cotter et al. 2018b: Karhunen–Loève decomposition (EOF)

Large scales:

w

Small scales:

$\sigma \dot{B}$

Variance
tensor:

$$a = a(x, x) = \frac{\mathbb{E}\{\sigma dB (\sigma dB)^T\}}{dt}$$

$$\sigma dB_t = \sum_{i=1}^n \xi_i(x) dW_i(t)$$

iid
Brownian
motion

weighted
EOFs learned
on data

PCA on : $\Delta X_k(x) = X_{t_k, t_k + \Delta t}^{HR}(x) - X_{t_k, t_k + \Delta t}^{LR}(x)$

Flow from **high-**
resolution velocity

Flow from **low-**
resolution velocity

(improvement of)
 Resseguier et al. 2017b:
 Self-similar model

Large scales:

w

Small scales:

$\sigma \dot{B}$

Variance
 tensor:

$$a = a(x, x) = \frac{\mathbb{E}\{\sigma dB (\sigma dB)^T\}}{dt}$$

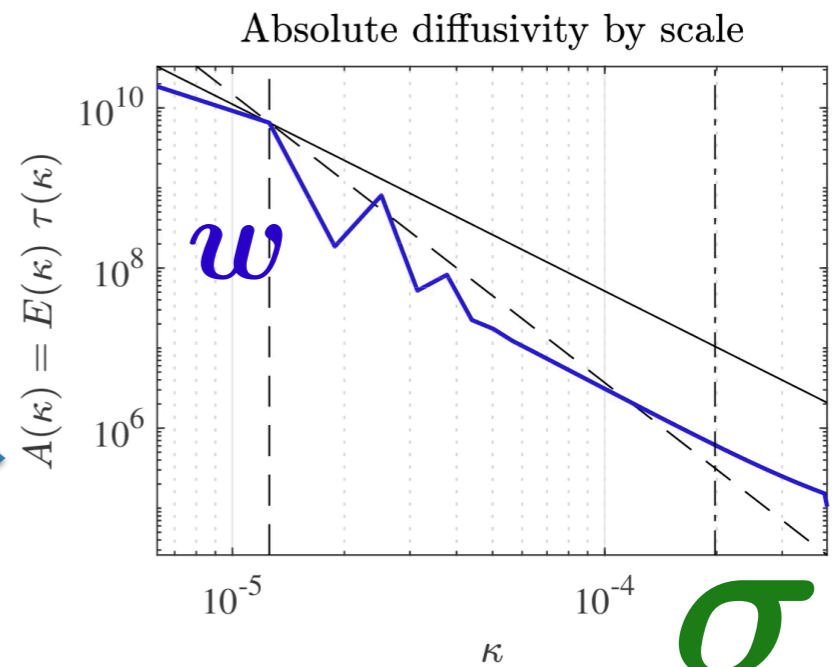
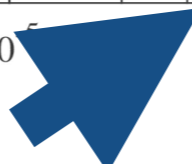
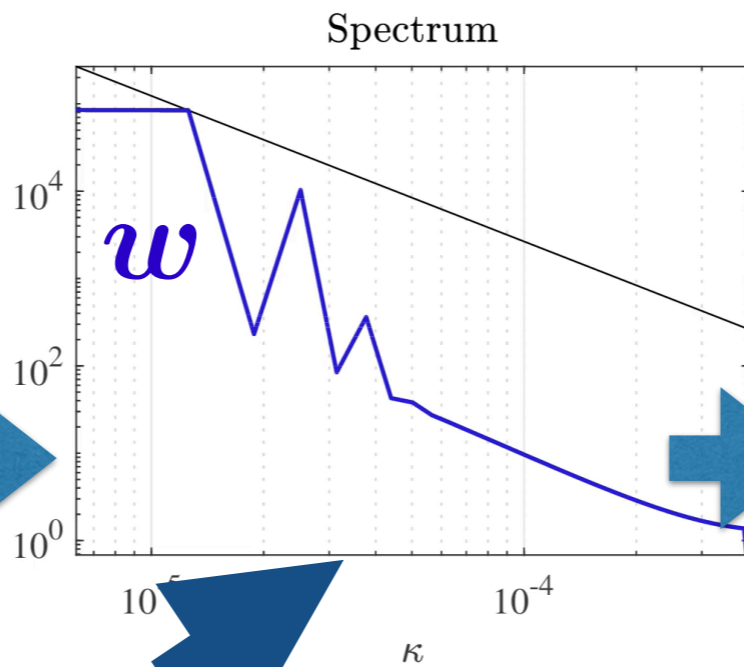
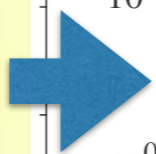
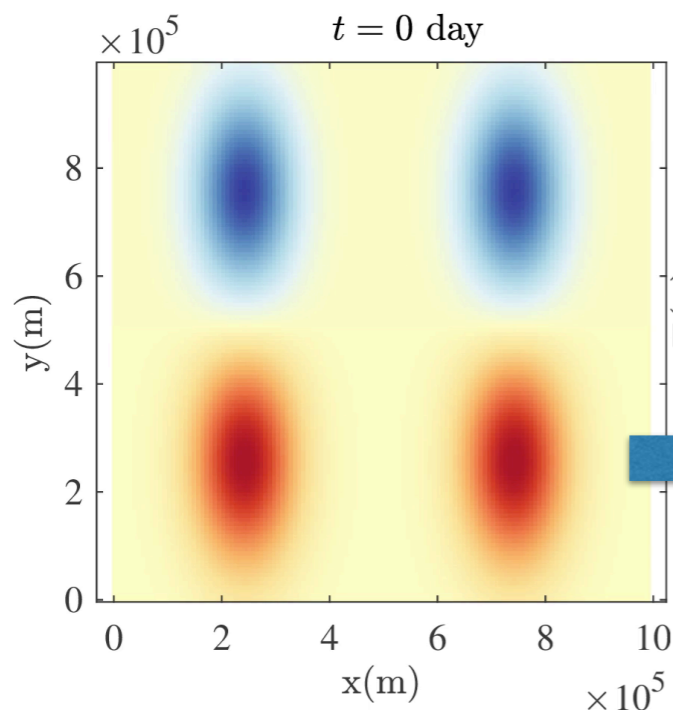

Kinetic energy
 Spectrum

$$E(\kappa) = \frac{1}{\mu(\Omega)} \mathbb{E} \int_{\|k\|=\kappa} d\theta_k \kappa \|\hat{v}(k)\|^2$$

(improvement of)
 Resseguier et al. 2017b:
 Self-similar model

Large scales:

w

Small scales:

$\sigma \dot{B}$

Variance
 tensor:

$$a = a(x, x) = \frac{\mathbb{E}\{\sigma dB (\sigma dB)^T\}}{dt}$$

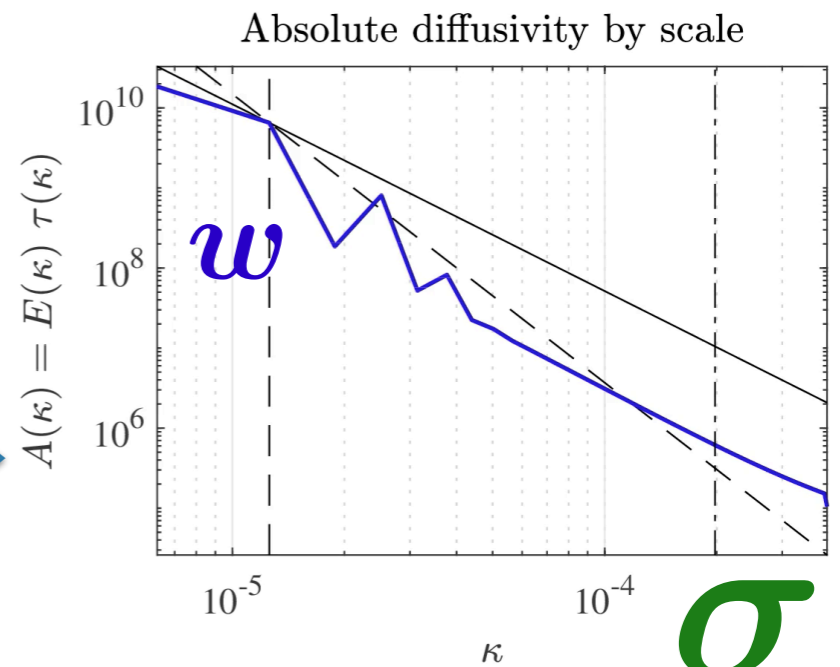
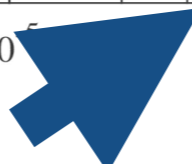
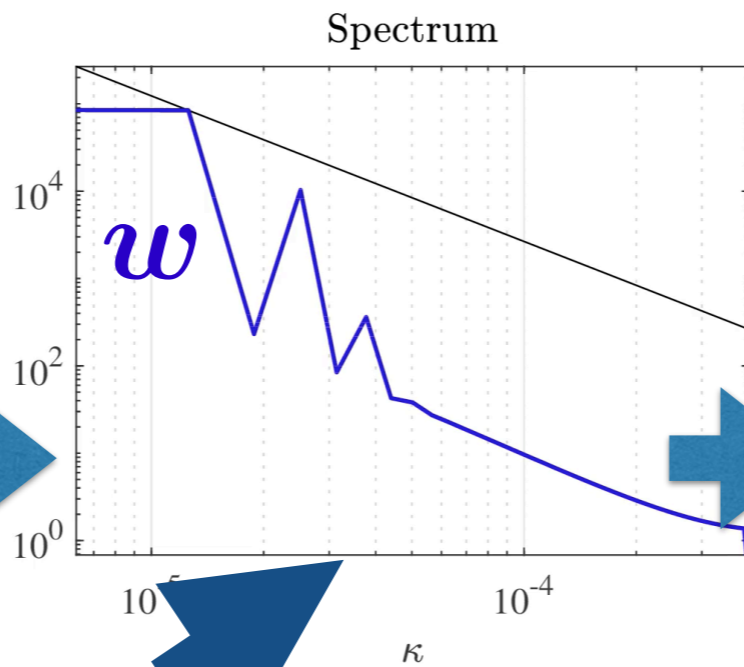
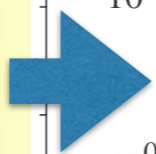
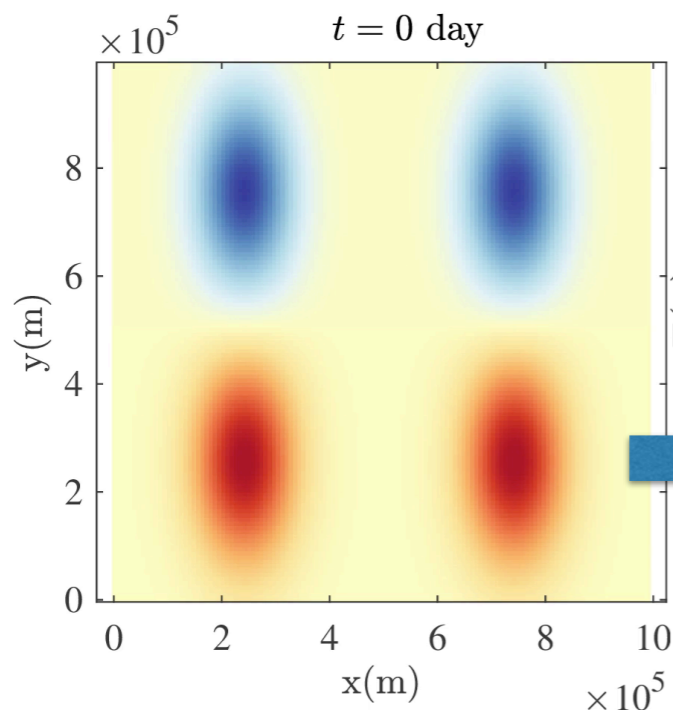

Kinetic energy
 Spectrum

$$E(\kappa) = \frac{1}{\mu(\Omega)} \mathbb{E} \int_{\|k\|=\kappa} d\theta_k \kappa \|\hat{v}(k)\|^2$$

(improvement of) Resseguier et al. 2017b: Self-similar model

Large scales:

w

Small scales:

$\sigma \dot{B}$

Variance
tensor:

$$a = a(x, x) = \frac{\mathbb{E}\{\sigma dB (\sigma dB)^T\}}{dt}$$

Absolute Diffusivity
Spectral Density

$$A(\kappa) = E(\kappa)\tau(\kappa) = \kappa^{-3/2} E^{1/2}(\kappa)$$

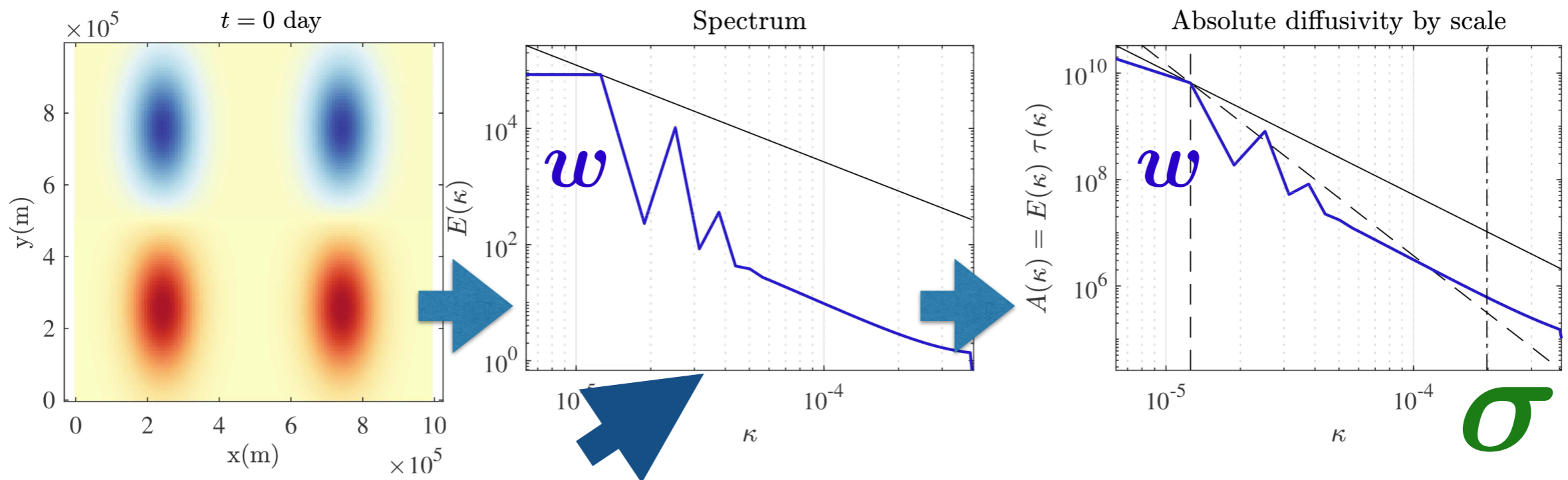

Kinetic energy
Spectrum

$$E(\kappa) = \frac{1}{\mu(\Omega)} \mathbb{E} \int_{\|k\|=\kappa} d\theta_k \kappa \|\hat{v}(k)\|^2$$

$t = 100$ day

SQG

$$\frac{Db}{Dt} = -\alpha_{HV} \Delta^4 b \quad \text{Hyper-viscosity}$$

$$- \frac{1}{\tau} (b - F) \quad \text{Forcing}$$

$$u = \left(\text{cst.} \nabla^\perp \Delta^{-1/2} \right) b$$

Reference flow:

deterministic

SQG

512 x 512

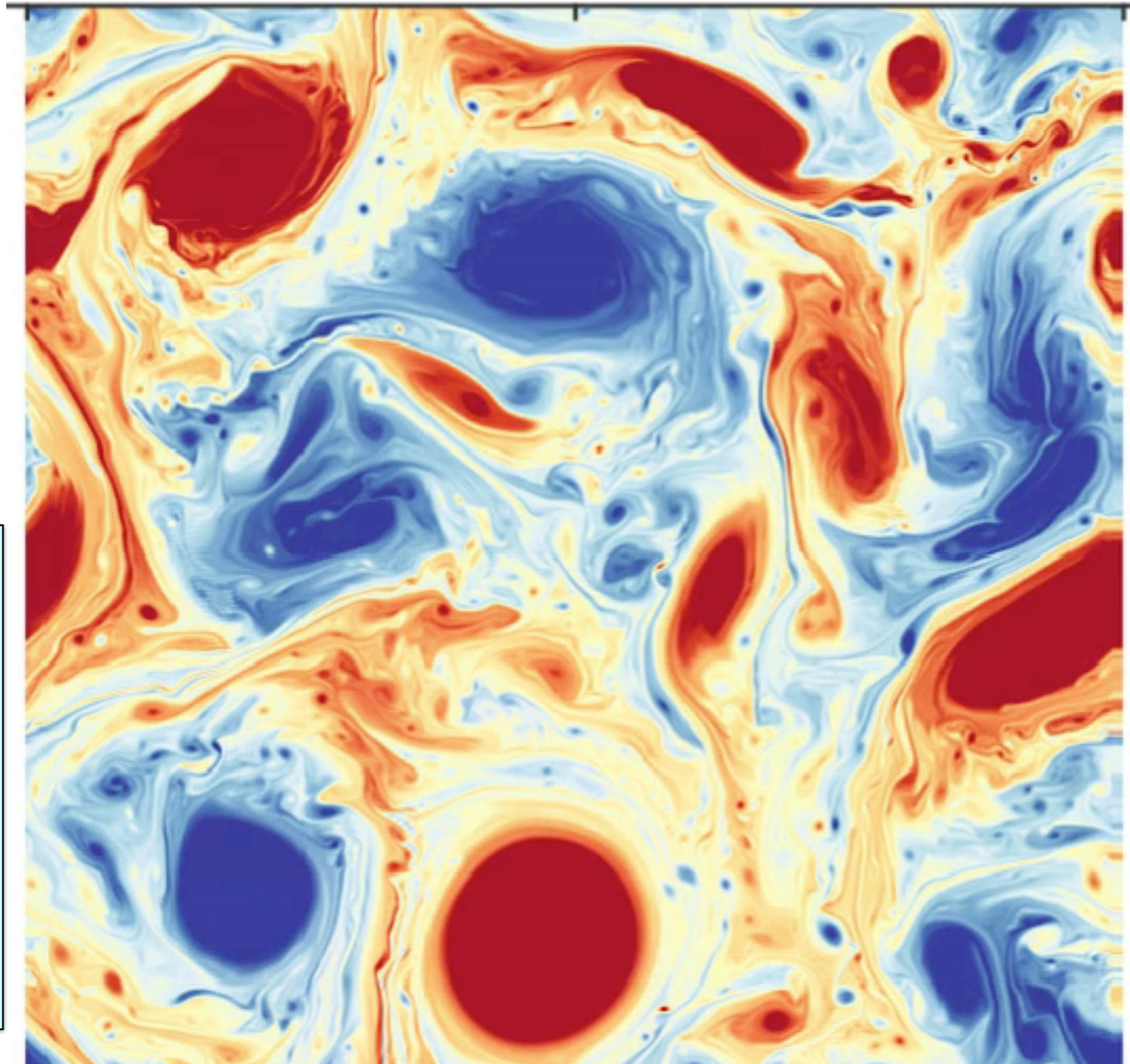

$t = 100$ day

SQG

$$\frac{Db}{Dt} = -\alpha_{HV} \Delta^4 b \quad \text{Hyper-viscosity}$$

$$-\frac{1}{\tau} (b - F) \quad \text{Forcing}$$

$$u = \left(\text{cst.} \nabla^\perp \Delta^{-1/2} \right) b$$

Reference flow:

deterministic

SQG

512 x 512

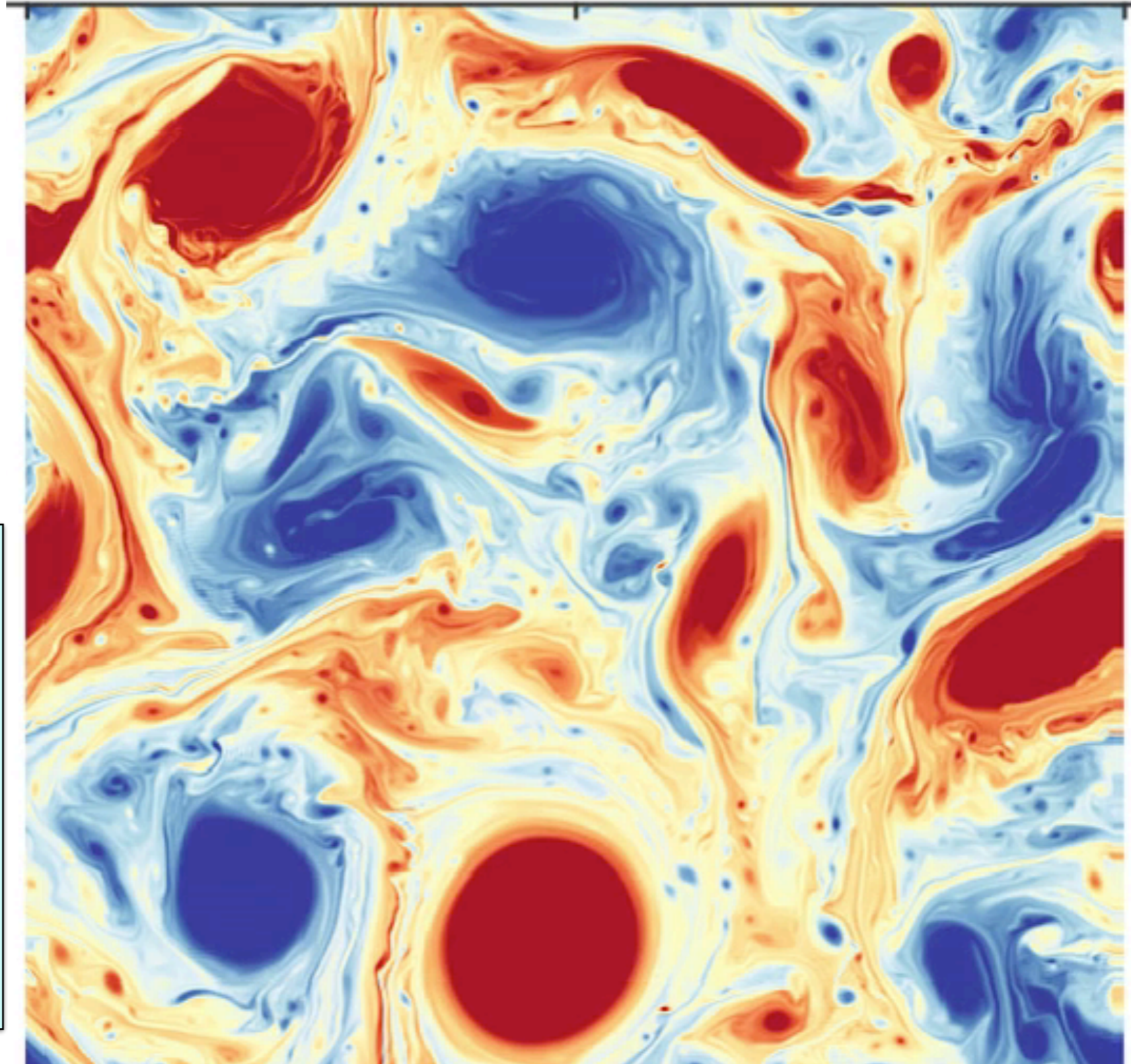

Ensemble : uncertainty quantification

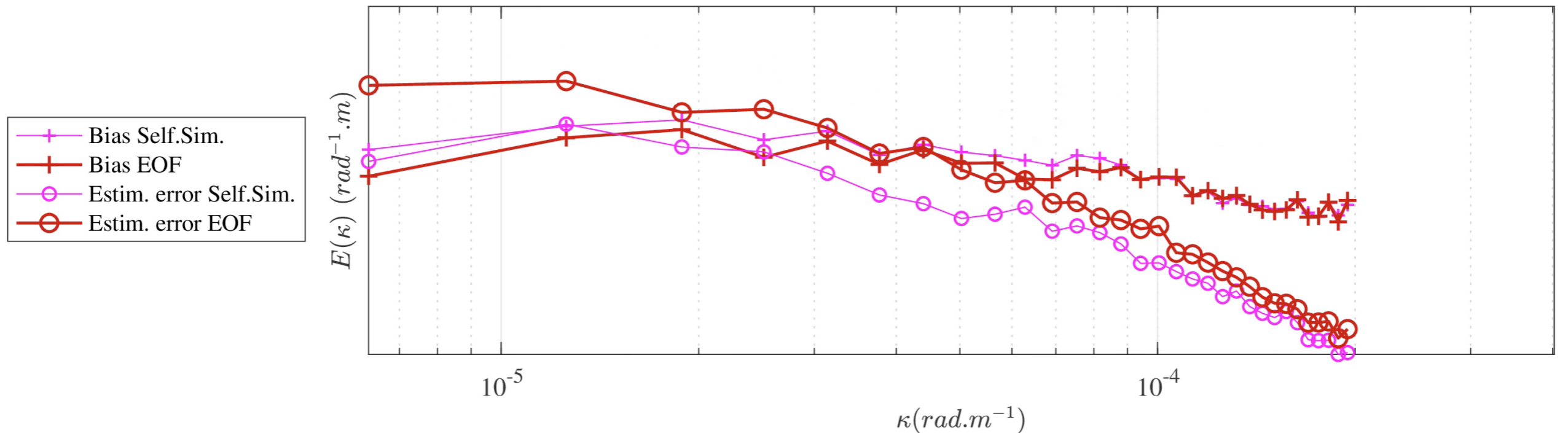
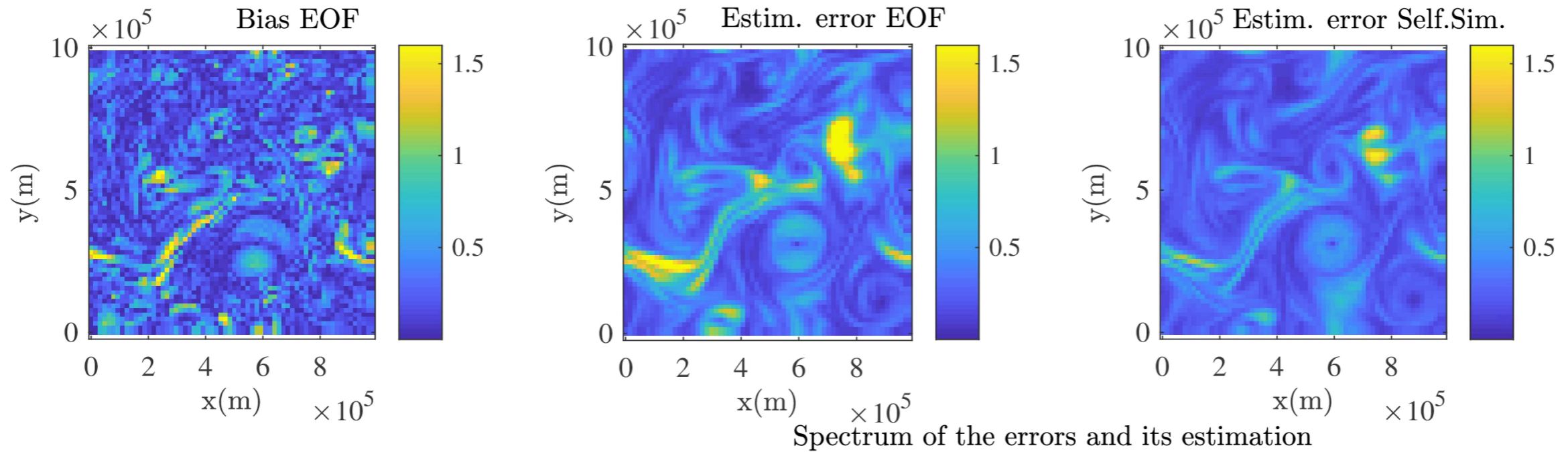
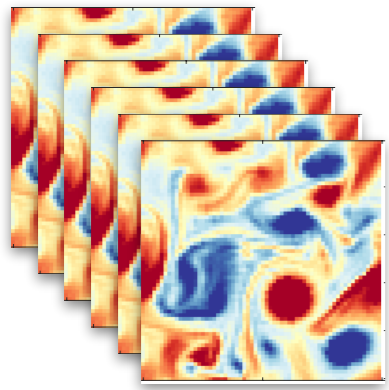

Ensemble : uncertainty quantification

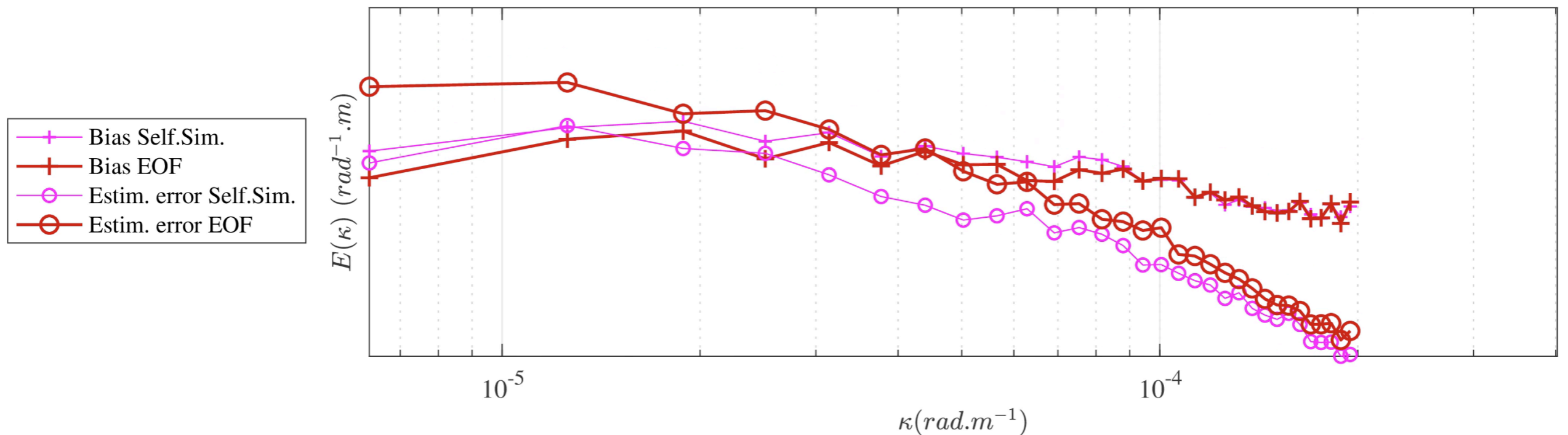
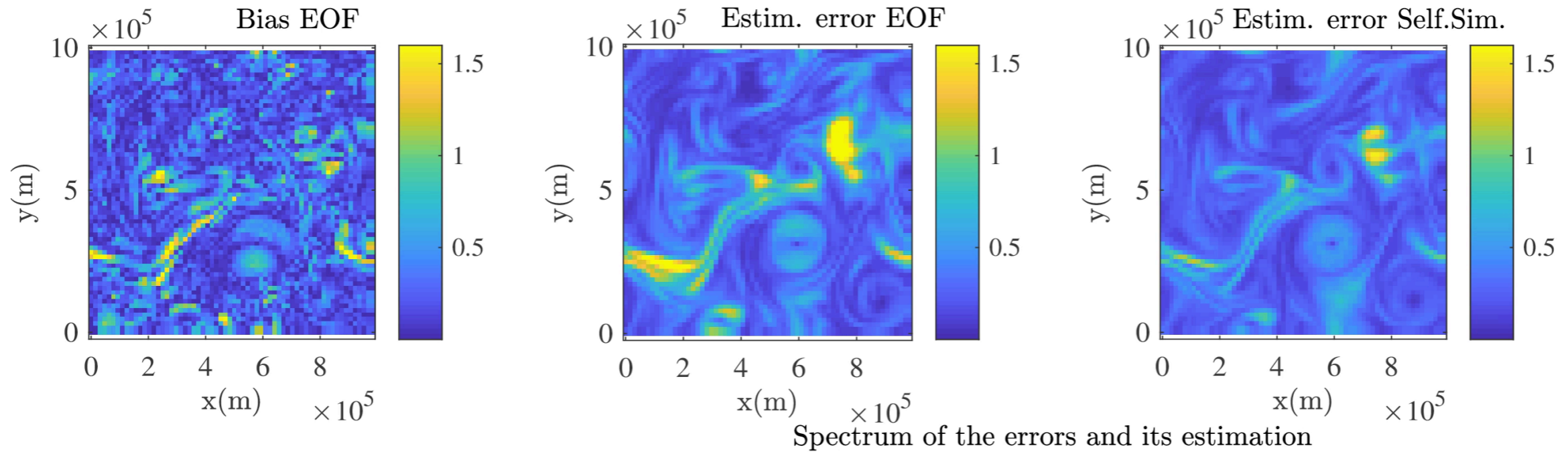
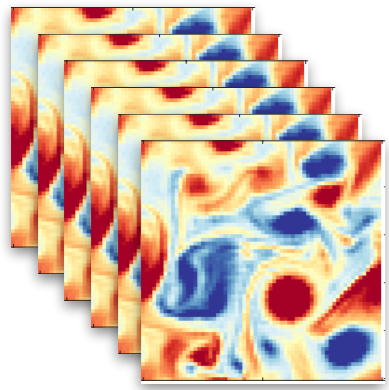

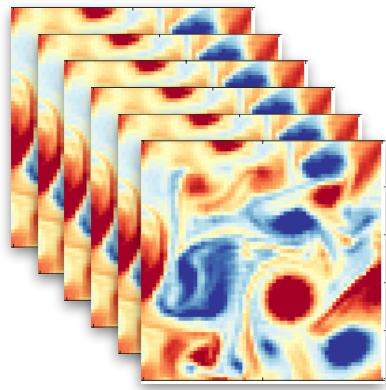

20
realisations

Ensemble : uncertainty quantification

At point (250km,250km)

EOF

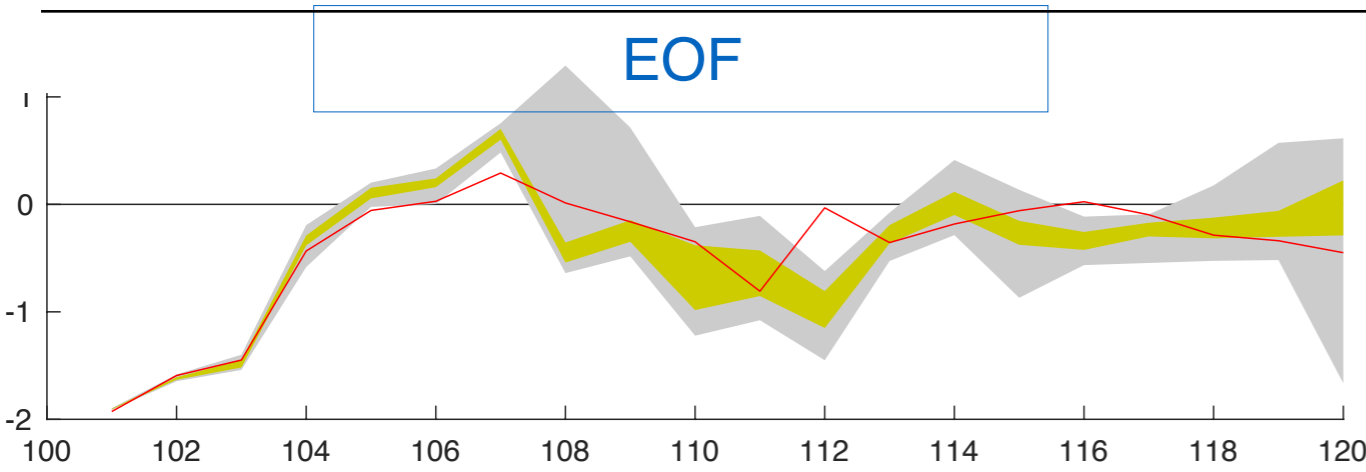

At point (500km,250km)

EOF

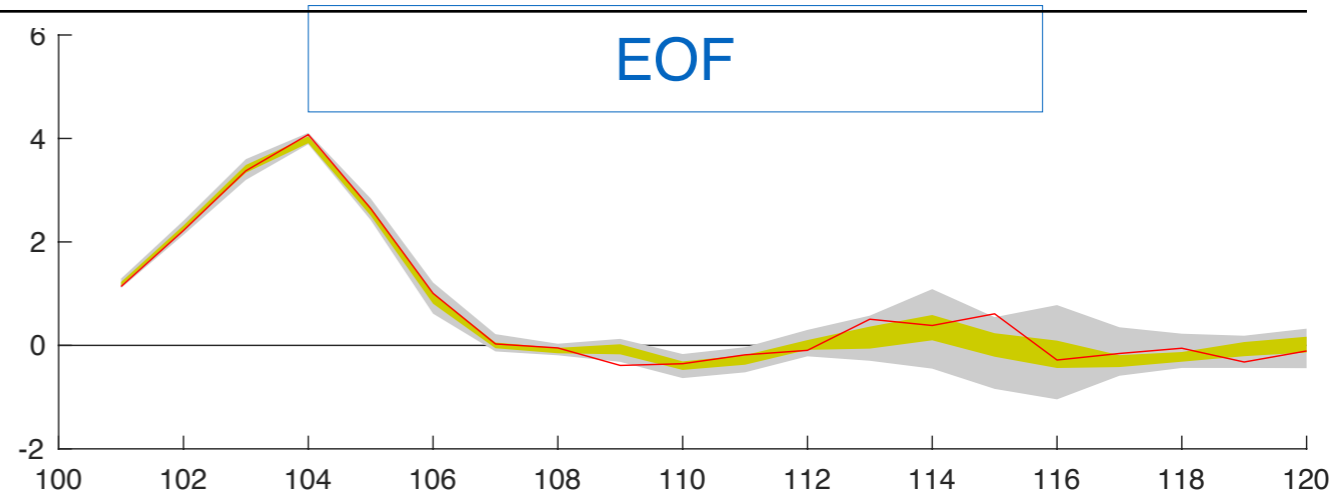

Self similar

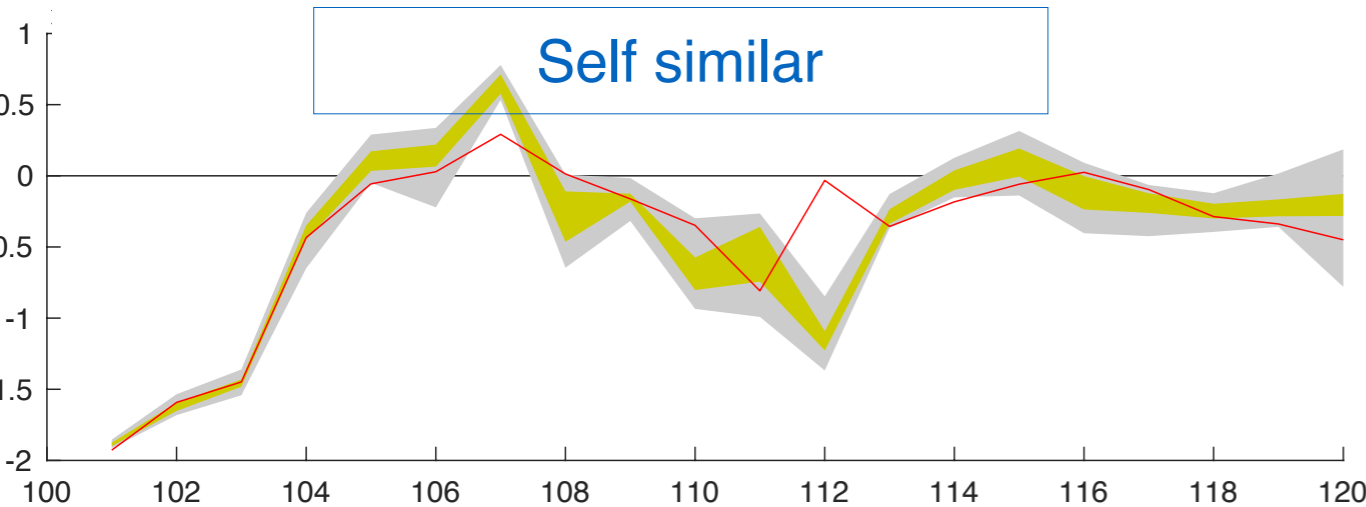

Self similar

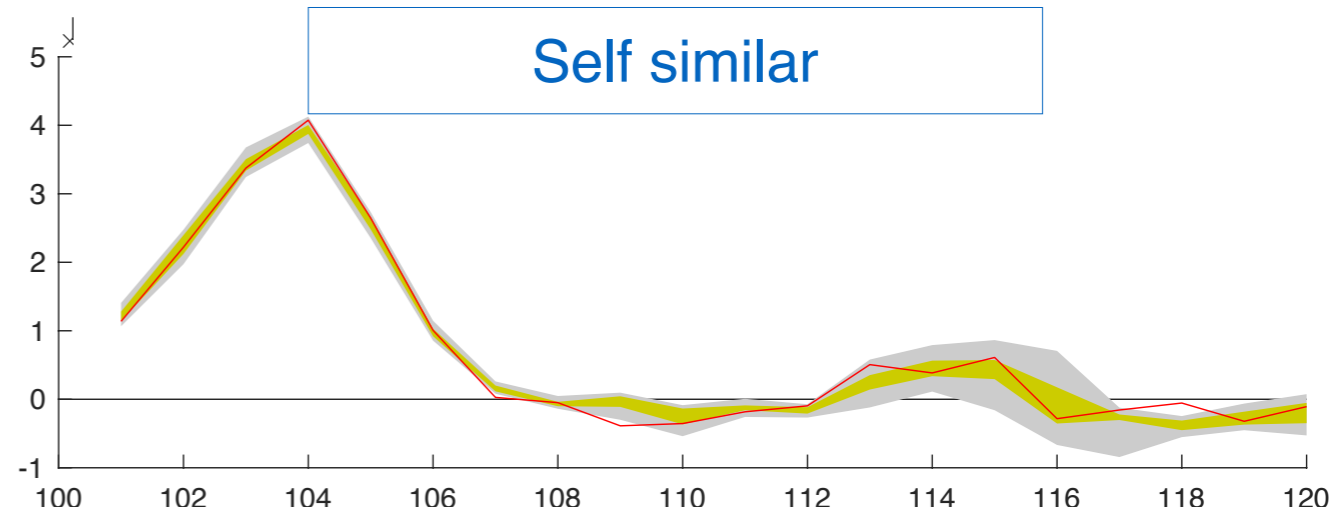

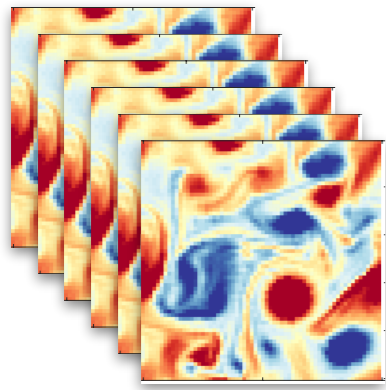

20
realisations

Ensemble : uncertainty quantification

At point (250km,500km)

EOF

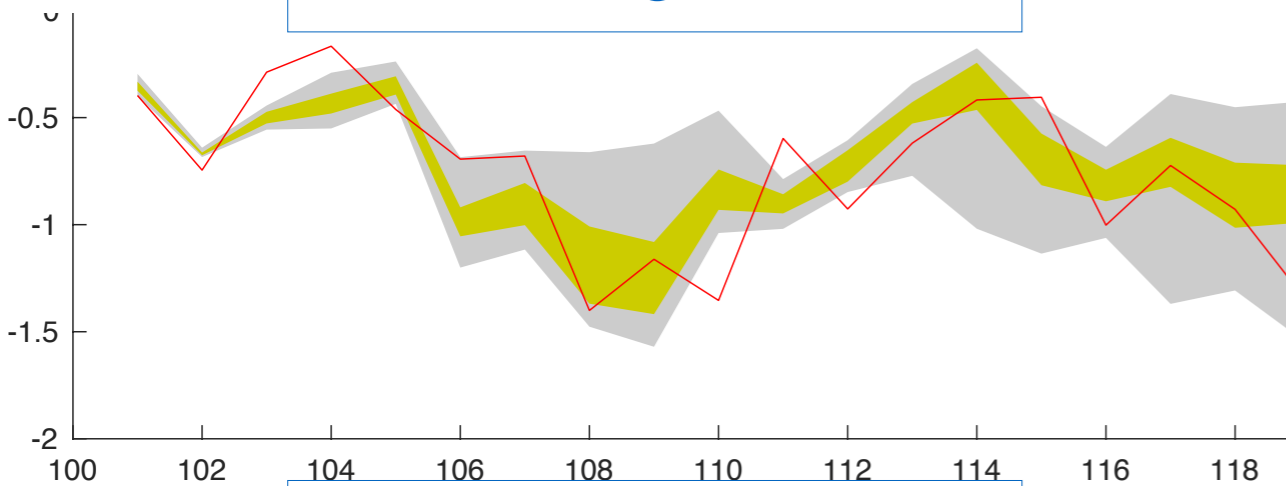

Self similar

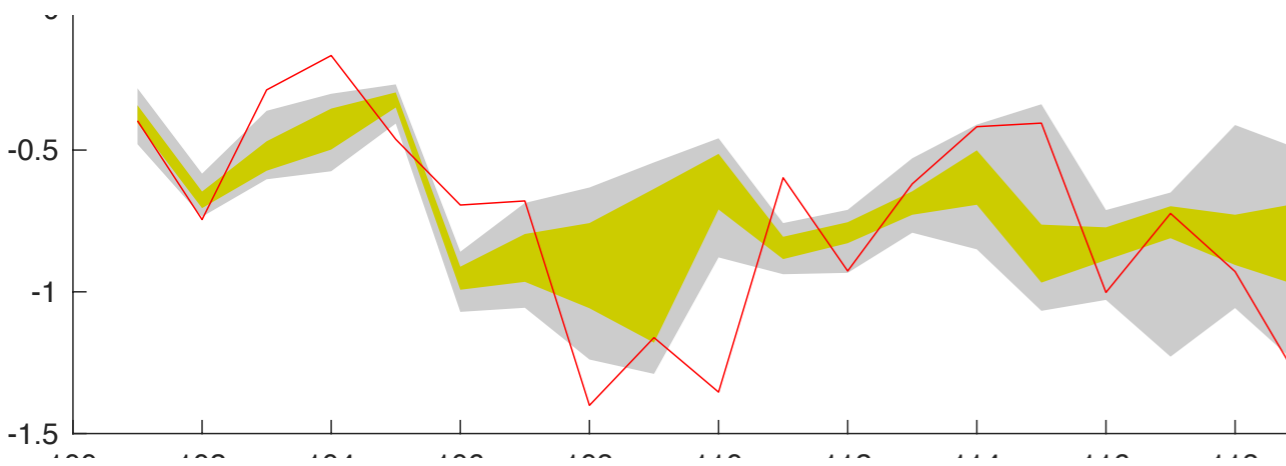

At point (500km,500km)

EOF

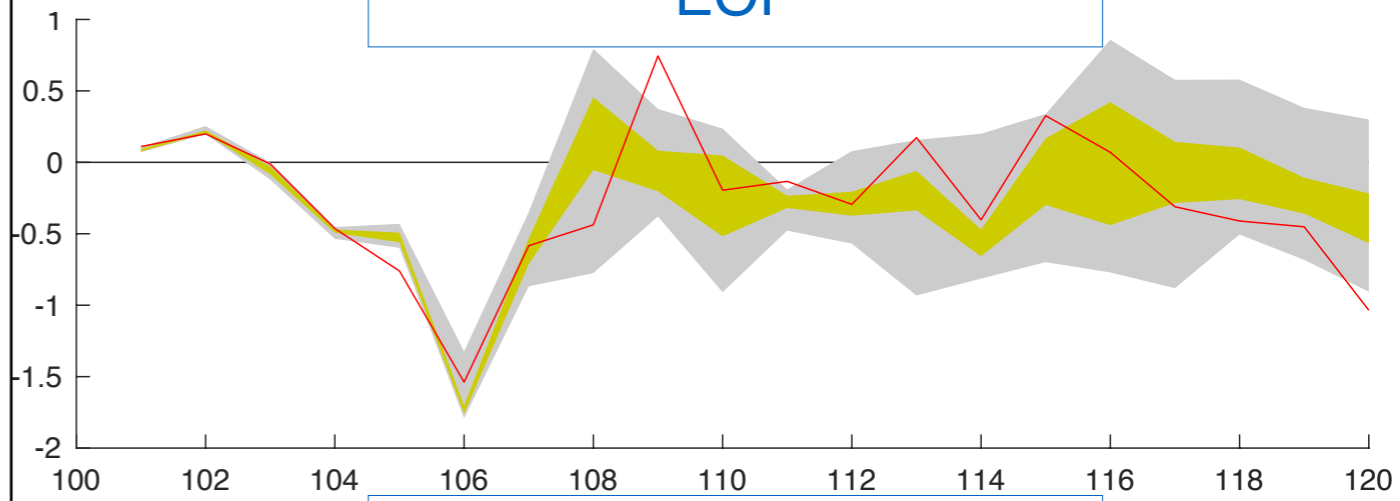

Self similar

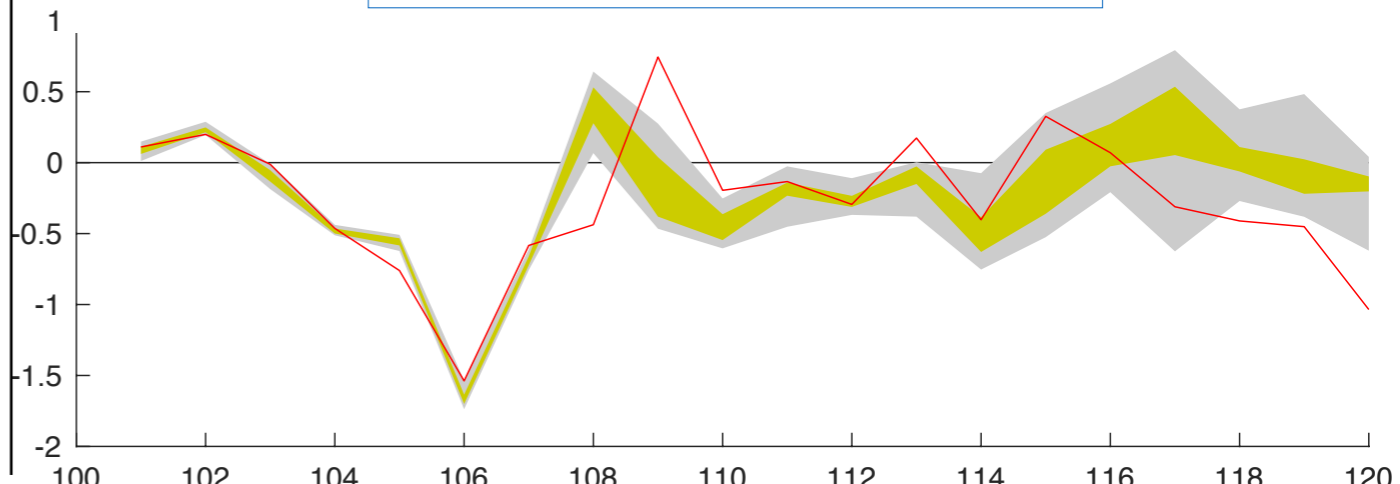

Part IV

Unresolved velocity
non-stationary heterogeneity

$t = 0$ day

SQG

$$\frac{Db}{Dt} = -\alpha_{HV} \Delta^4 b \quad \text{Hyper-viscosity}$$

$$\mathbf{u} = \left(\text{cst.} \nabla^\perp \Delta^{-\frac{1}{2}} \right) b$$

Reference flow:

deterministic SQG
1024 x 1024

Constantin et al.
(1994, 1999, 2012)

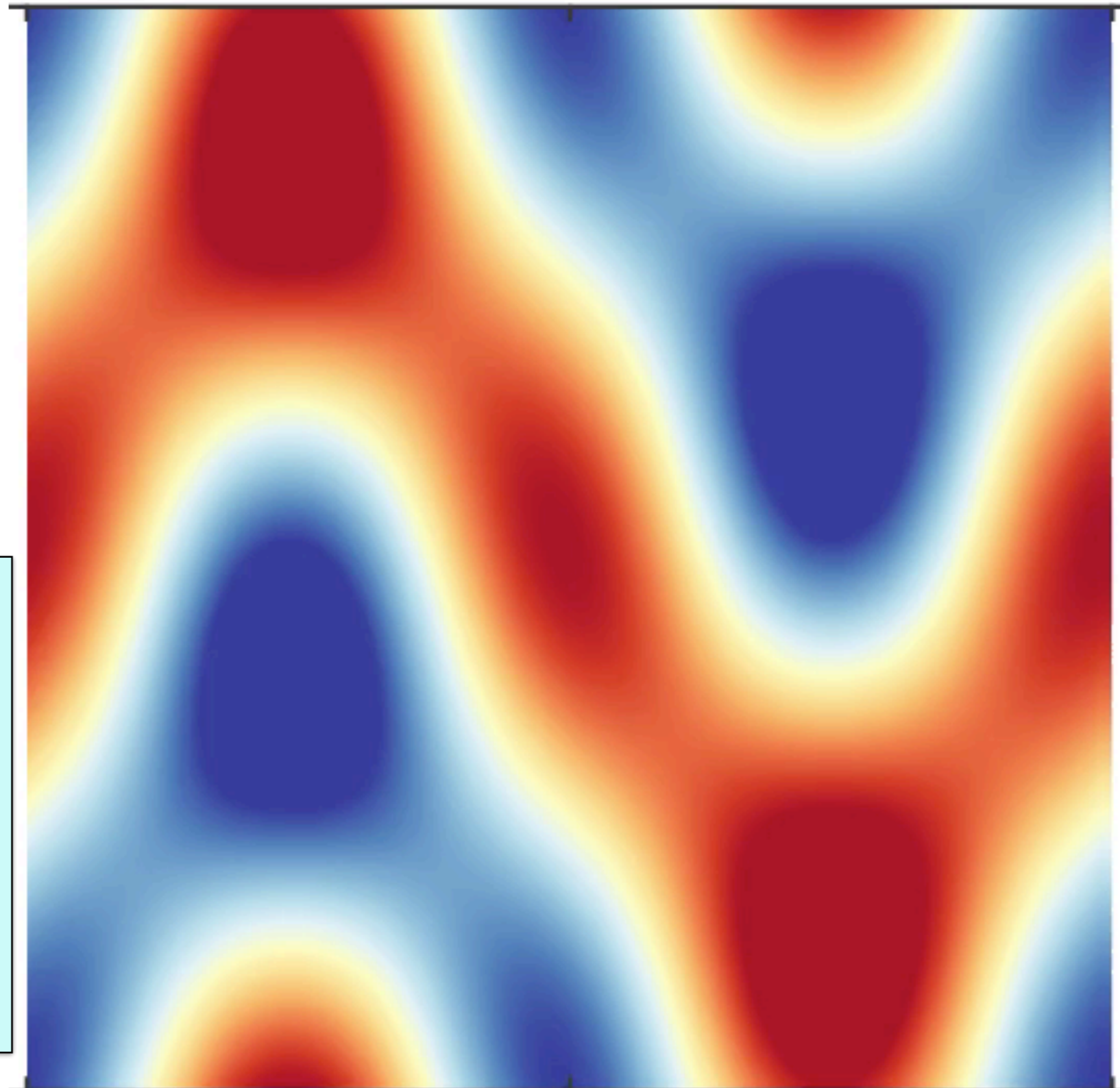

$t = 0$ day

SQG

$$\frac{Db}{Dt} = -\alpha_{HV} \Delta^4 b \quad \text{Hyper-viscosity}$$

$$\mathbf{u} = \left(\text{cst.} \nabla^\perp \Delta^{-\frac{1}{2}} \right) b$$

Reference flow:

deterministic SQG
1024 x 1024

Constantin et al.
(1994, 1999, 2012)

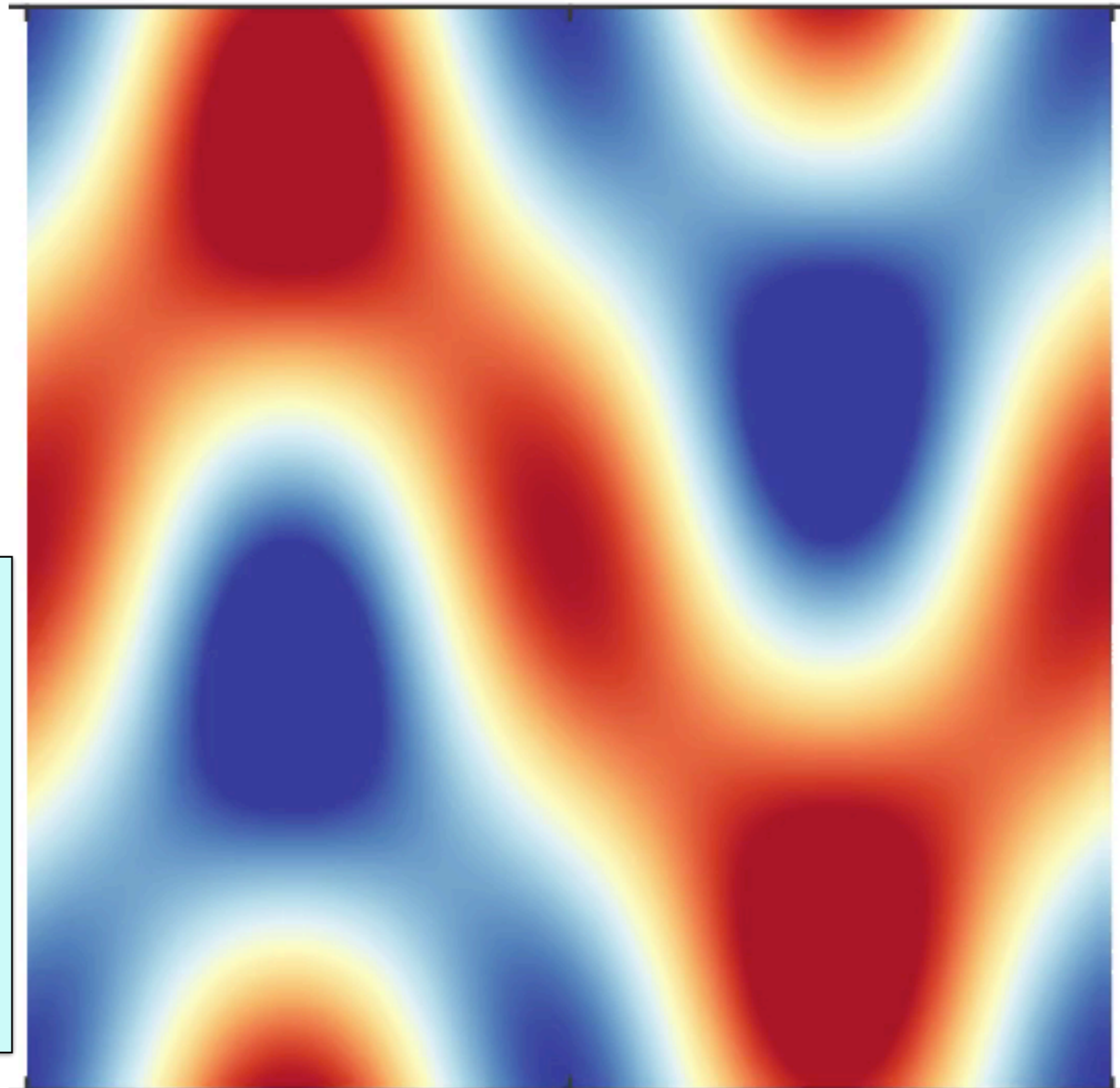

$t = 15 \text{ day}$

SQG

$$\frac{Db}{Dt} = -\alpha_{HV} \Delta^4 b \quad \text{Hyper-viscosity}$$

$$\mathbf{u} = \left(\text{cst.} \nabla^\perp \Delta^{-\frac{1}{2}} \right) b$$

Reference flow:

deterministic SQG
1024 x 1024

Constantin et al.
(1994, 1999)

Developed turbulence:
strong small-scale velocity
high ϵ

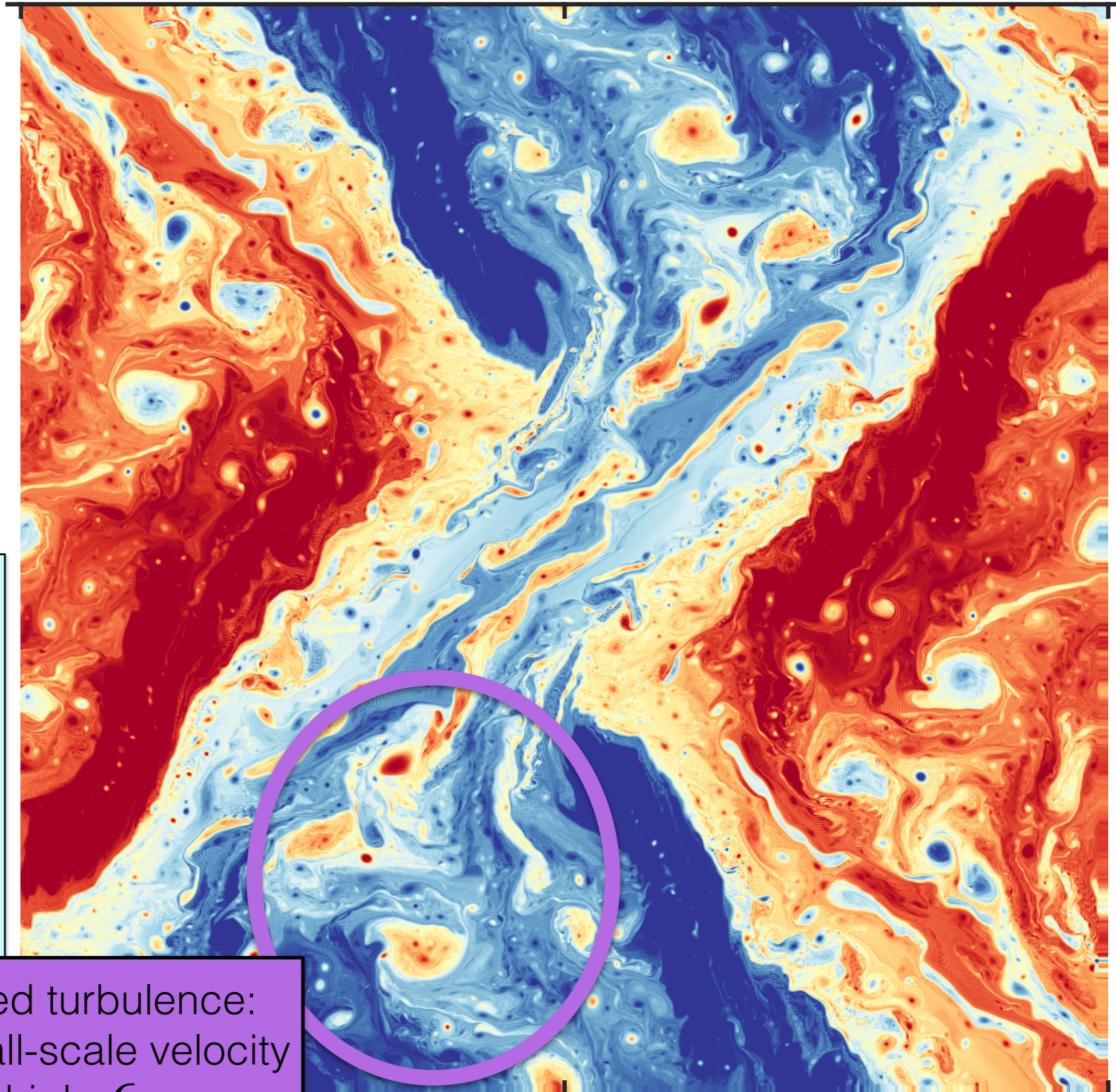

$t = 15 \text{ day}$

SQG

$$\frac{Db}{Dt} = -\alpha_{HV} \Delta^4 b \quad \text{Hyper-viscosity}$$

$$\mathbf{u} = \left(\text{cst.} \nabla^\perp \Delta^{-\frac{1}{2}} \right) b$$

Reference flow:

deterministic SQG
1024 x 1024

Constantin et al.
(1994, 1999)

Developed turbulence:
strong small-scale velocity
high ϵ

Strong straight fronts:
weak small-scale velocity
low ϵ

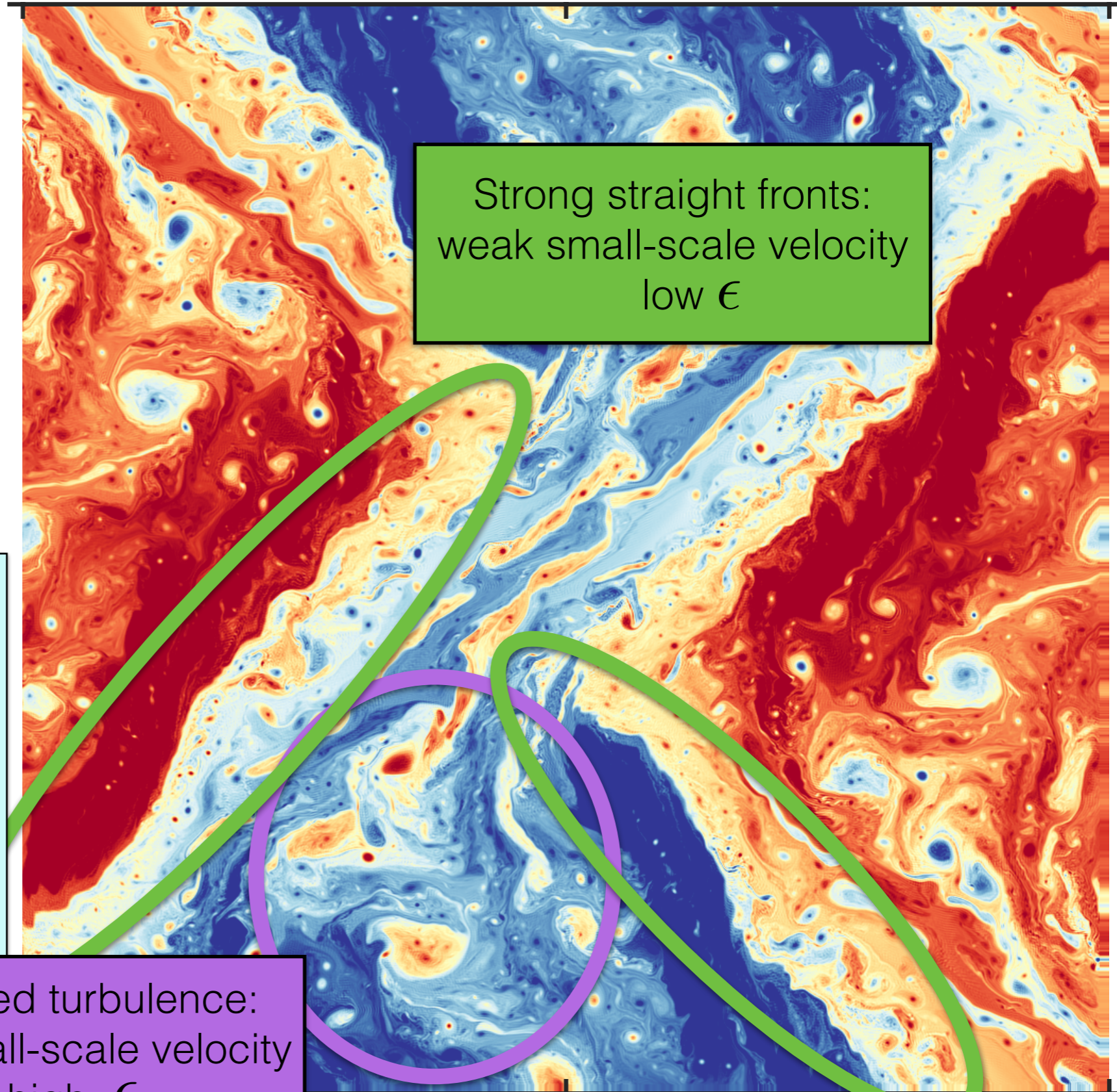

Large scales:

w

Small scales:

$\sigma \dot{B}$

Variance tensor:

$$a = a(x, x) = \frac{\mathbb{E}\{\sigma dB (\sigma dB)^T\}}{dt}$$

Heterogeneous modulation of σ

(for Resseguier et al. 2017b)

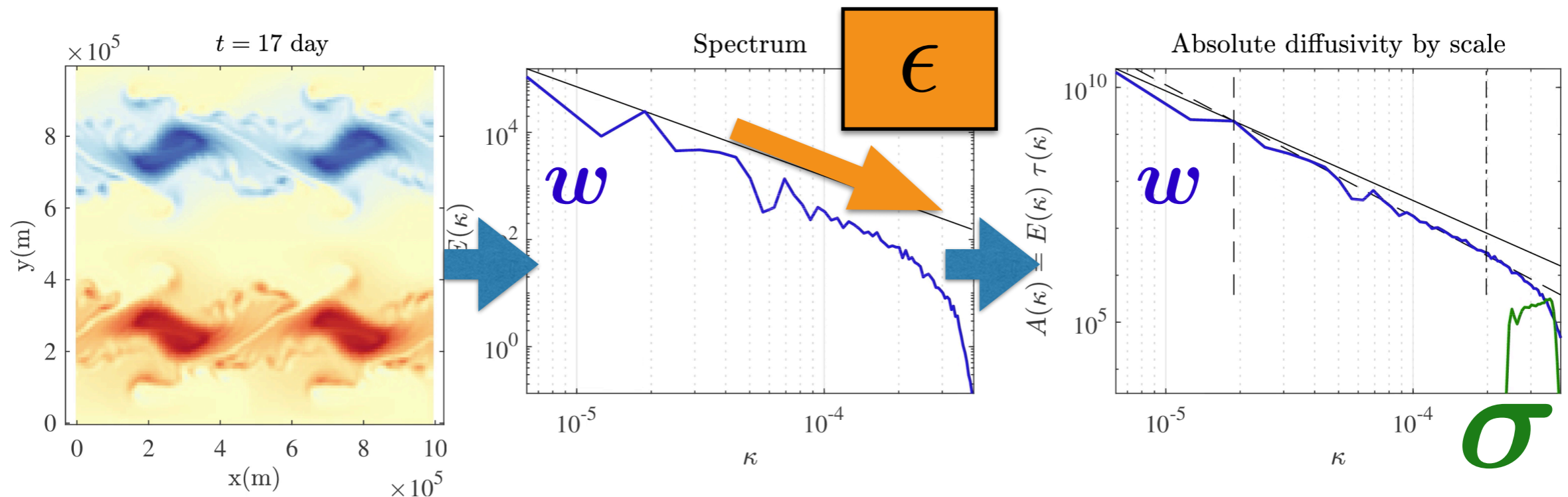

Large scales:

w

Small scales:

$\sigma \dot{B}$

Variance tensor:

$$a = a(x, x) = \frac{\mathbb{E}\{\sigma dB (\sigma dB)^T\}}{dt}$$

Heterogeneous modulation of σ

(for Resseguier et al. 2017b)

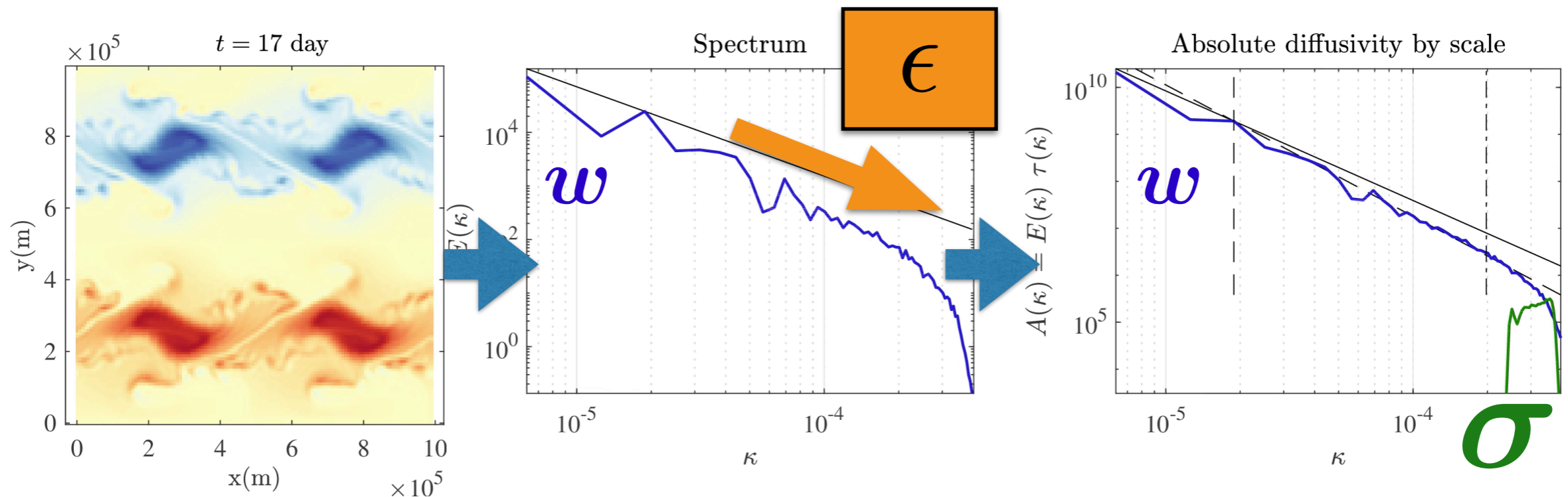

Large scales:

w

Small scales:

$\sigma \dot{B}$

Variance tensor:

$$a = a(x, x) = \frac{\mathbb{E}\{\sigma dB (\sigma dB)^T\}}{dt}$$

Heterogeneous modulation of σ

(for Resseguier et al. 2017b)

$$A(\kappa, x) = E(\kappa, x) \tau(\kappa, x) = \kappa^{-3/2} E^{1/2}(\kappa, x) = \text{cst.} \epsilon^p(x) \kappa^{-q}$$

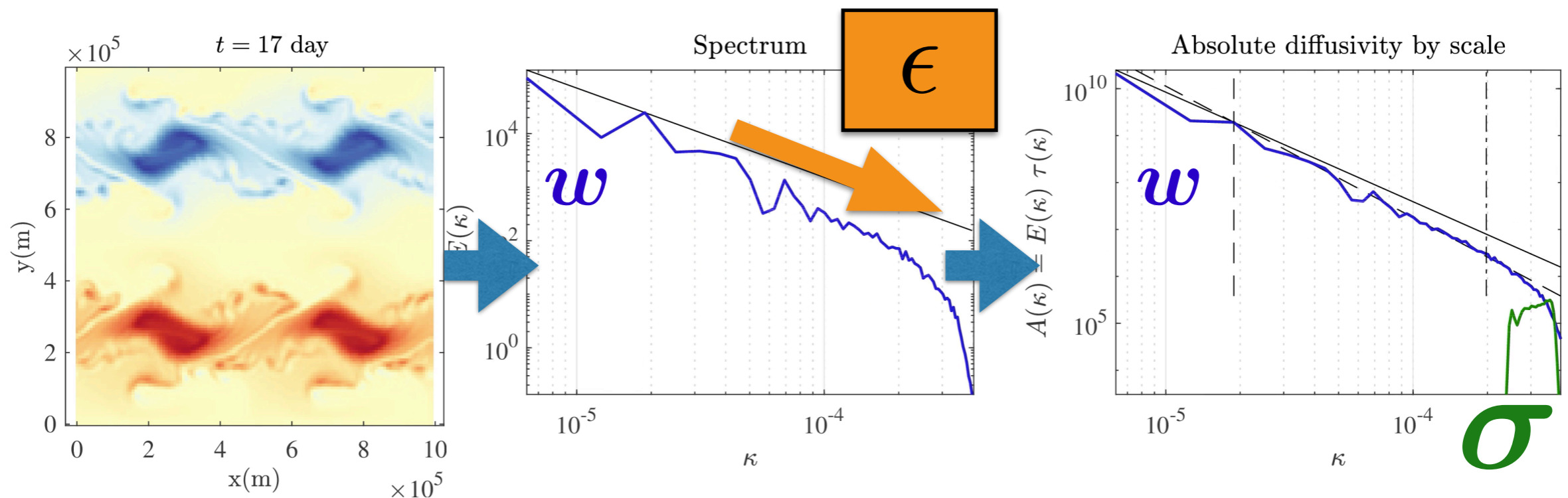

Heterogeneous modulation of σ

(for Resseguier et al. 2017b)

Large scales:

w

Small scales:

$\sigma \dot{B}$

Variance tensor:

$$a = a(x, x) = \frac{\mathbb{E}\{\sigma dB (\sigma dB)^T\}}{dt}$$

Dynamics
(1/3 for SQG)

$$A(\kappa, x) = E(\kappa, x) \tau(\kappa, x) = \kappa^{-3/2} E^{1/2}(\kappa, x) = \text{cst.} \cdot \epsilon^p(x) \kappa^{-q}$$

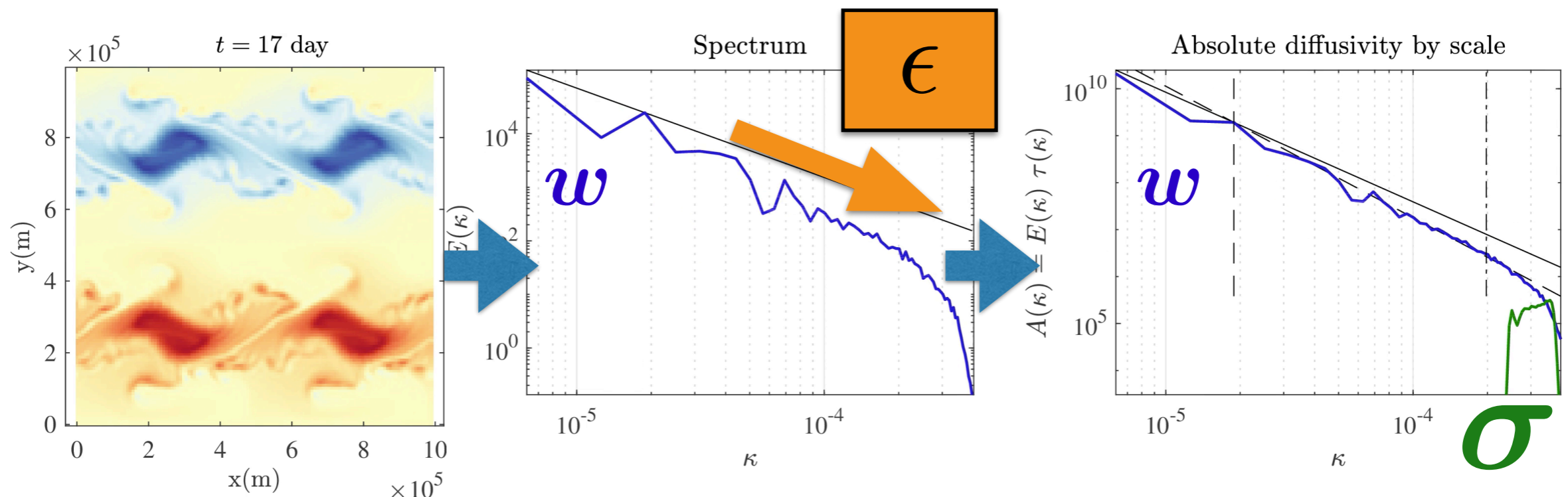

Large scales:

w

Small scales:

$\sigma \dot{B}$

Variance tensor:

$$a = a(x, x) = \frac{\mathbb{E}\{\sigma dB (\sigma dB)^T\}}{dt}$$

Heterogeneous

modulation of σ

(for Resseguier et al. 2017b)

Dynamics
(1/3 for SQG)

$$A(\kappa, x) = E(\kappa, x) \tau(\kappa, x) = \kappa^{-3/2} E^{1/2}(\kappa, x) = \text{cst.} \epsilon^p(x) \kappa^{-q}$$

Learned on large scales at each time t

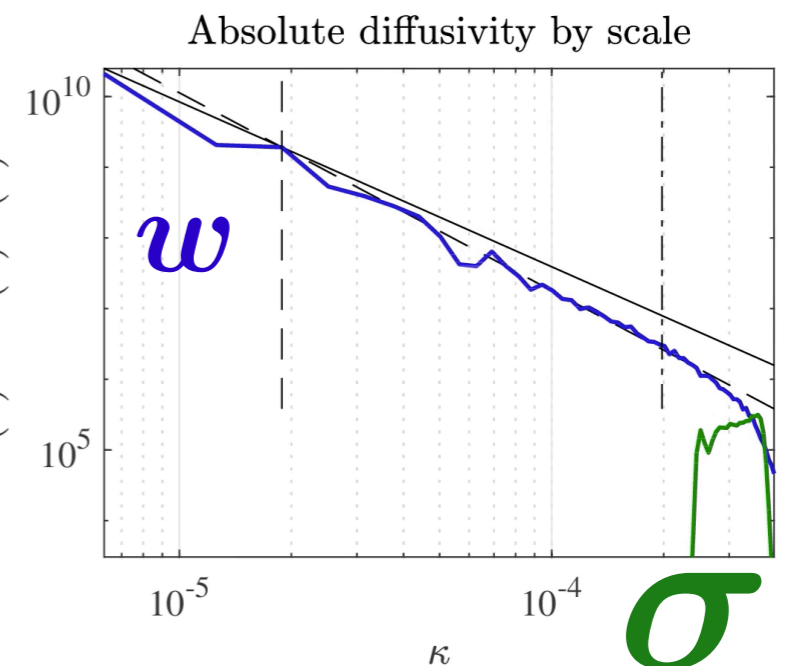
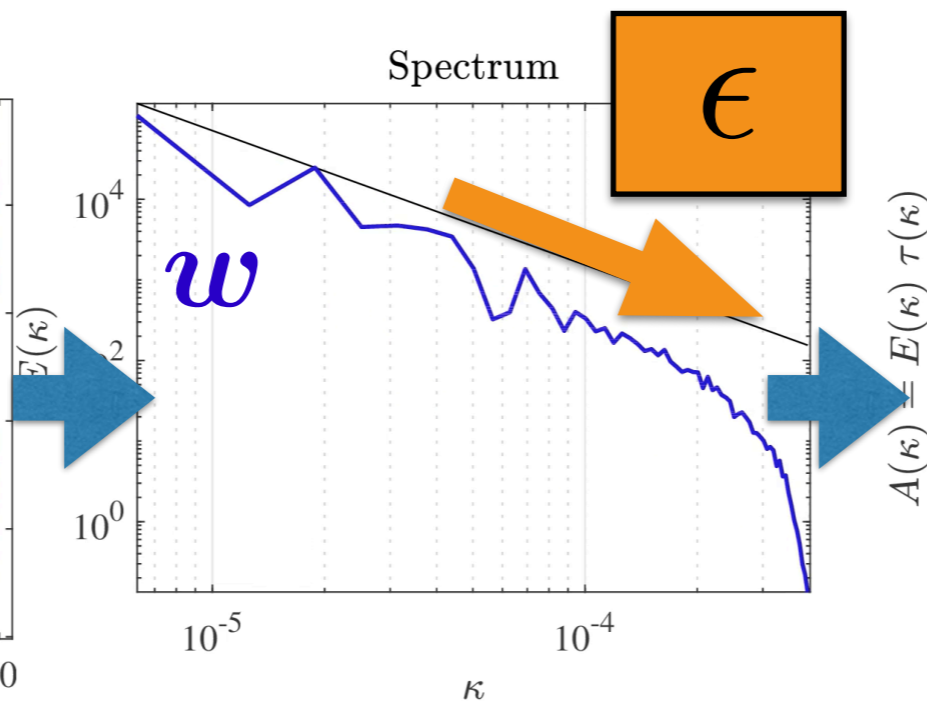
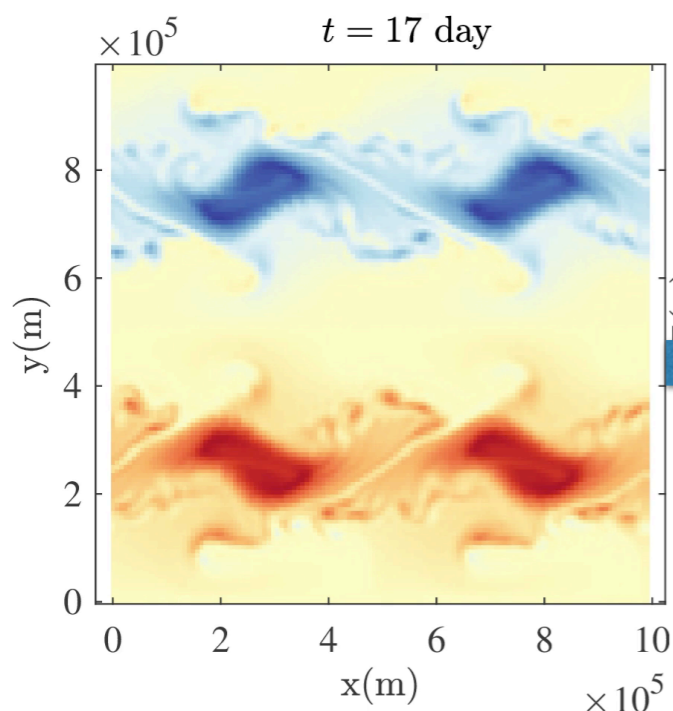

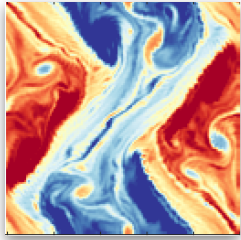

Heterogenous modulation

Deterministic 1024 x 1024

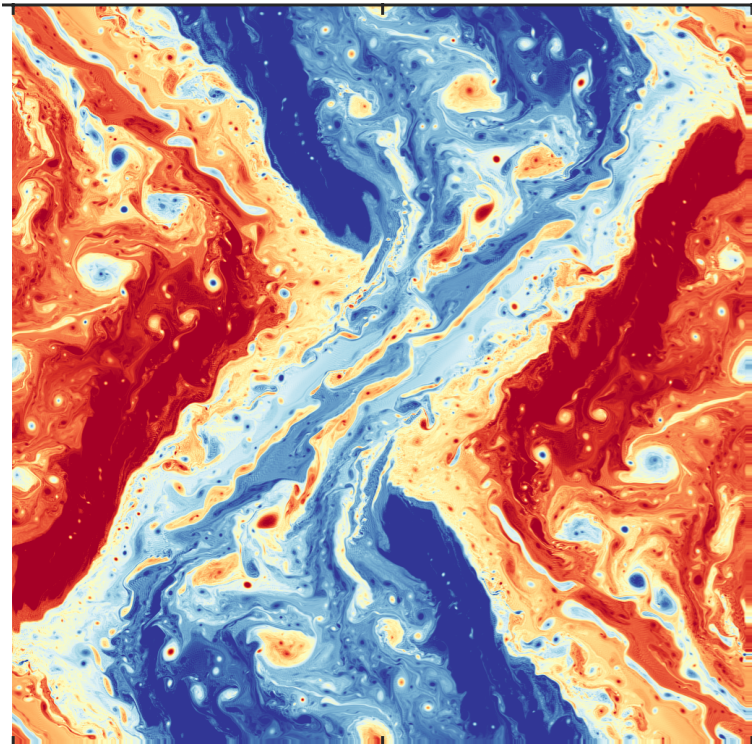

Stochastic 128 x 128
with Homogeneous
small-scale velocity

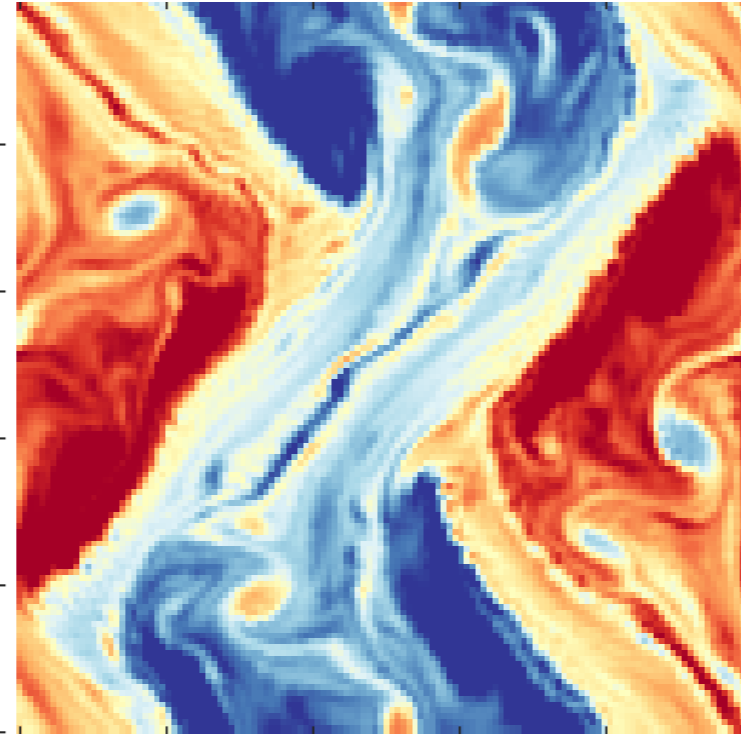

Stochastic 128 x 128
with Energy-flux-based
modulation

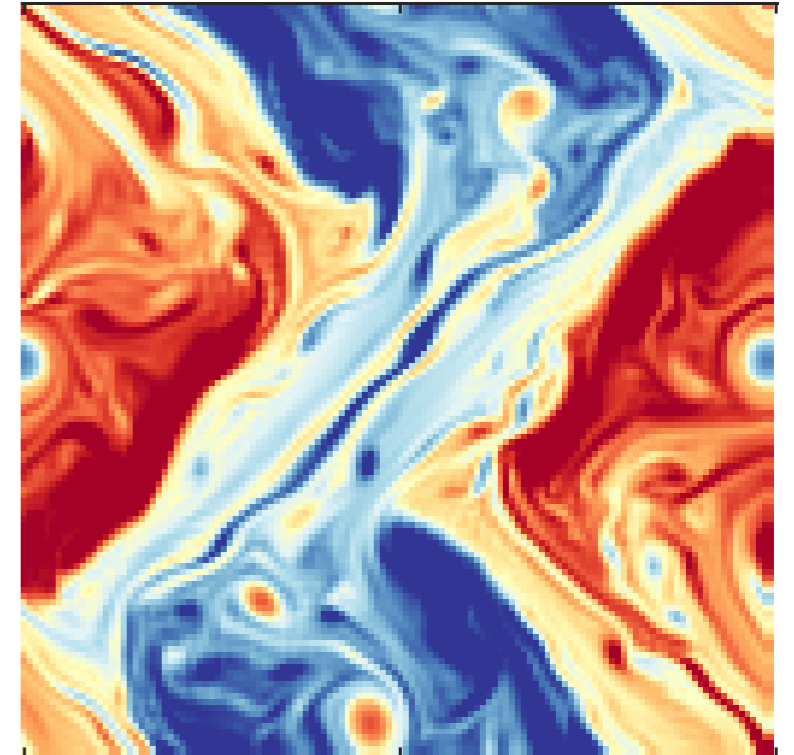

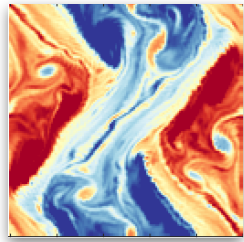

Heterogenous modulation

Deterministic 1024 x 1024

Stochastic 128 x128
with Homogeneous
small-scale velocity

Stochastic 128 x128
with Energy-flux-based
modulation

Developed
turbulence

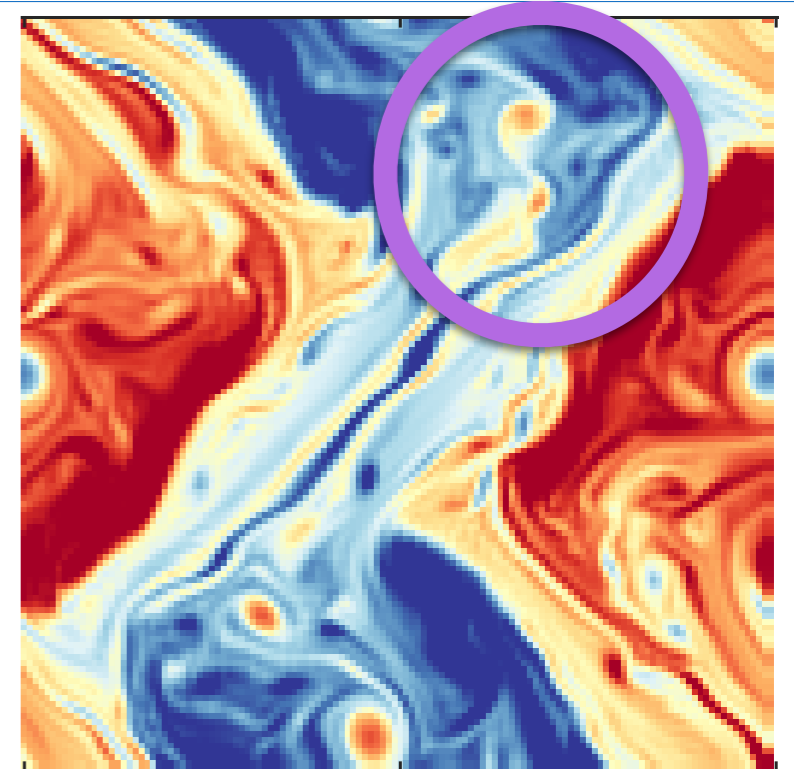
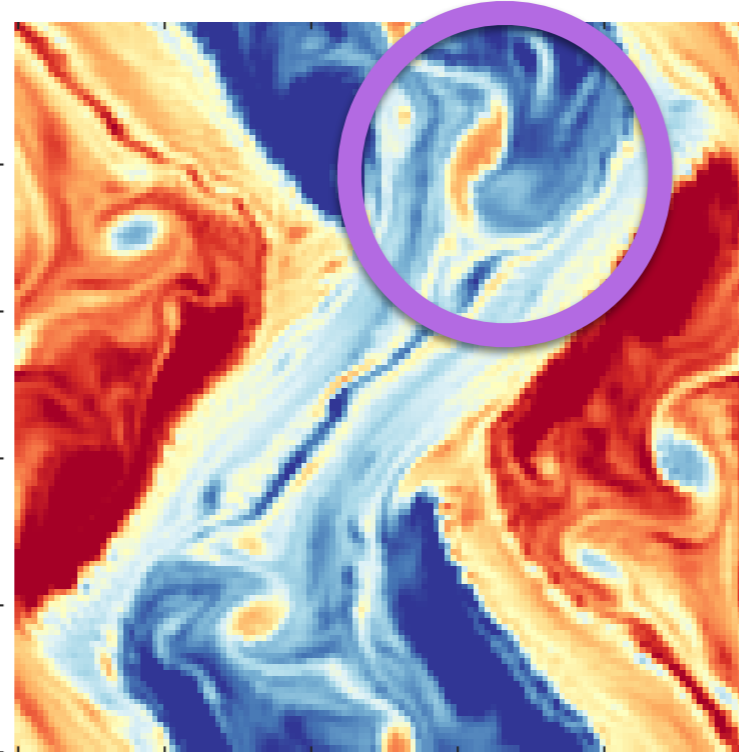
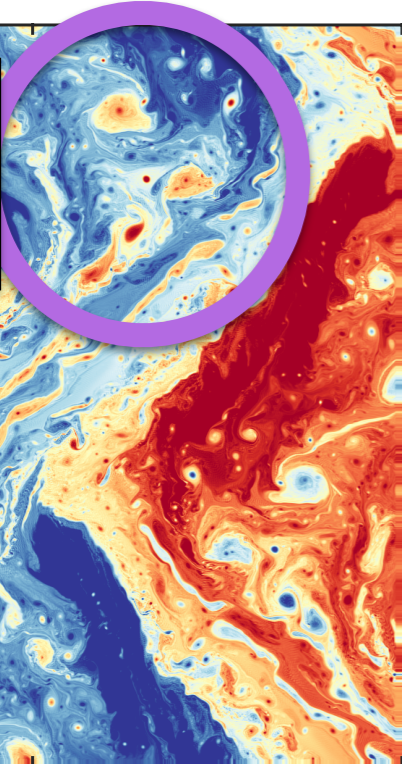

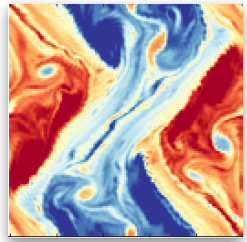

Heterogenous modulation

Deterministic 1024 x 1024

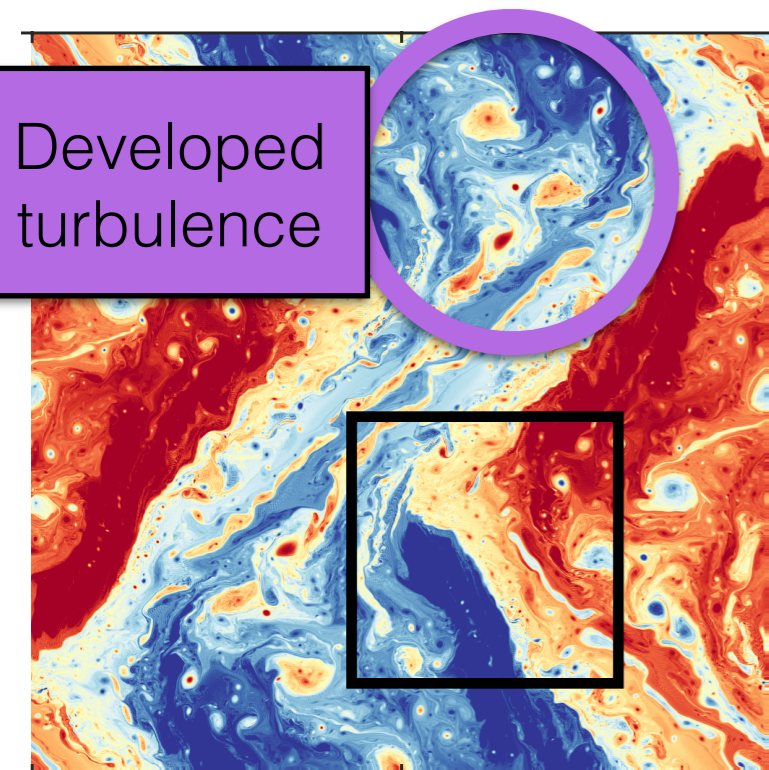

Stochastic 128 x 128
with Homogeneous
small-scale velocity

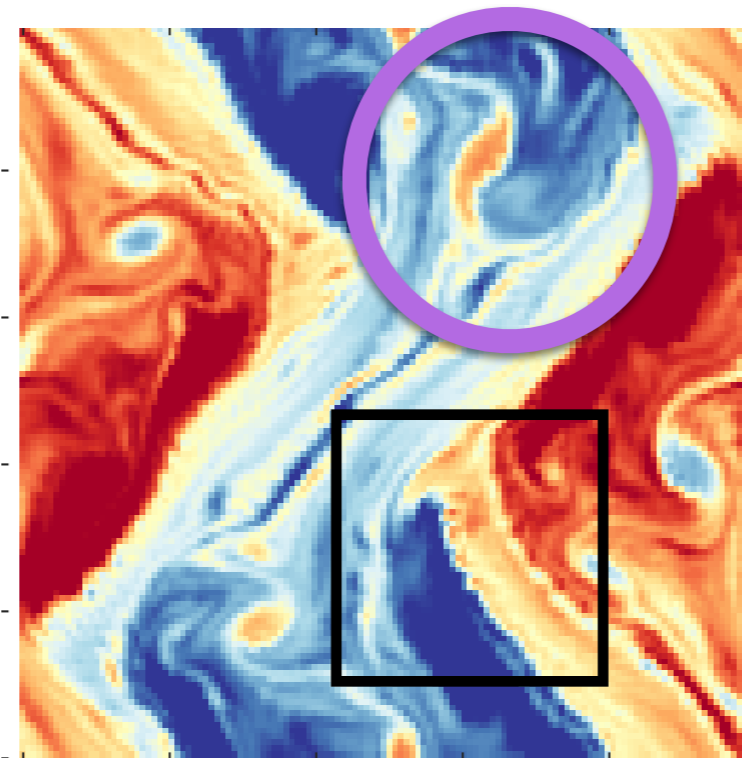

Stochastic 128 x 128
with Energy-flux-based
modulation

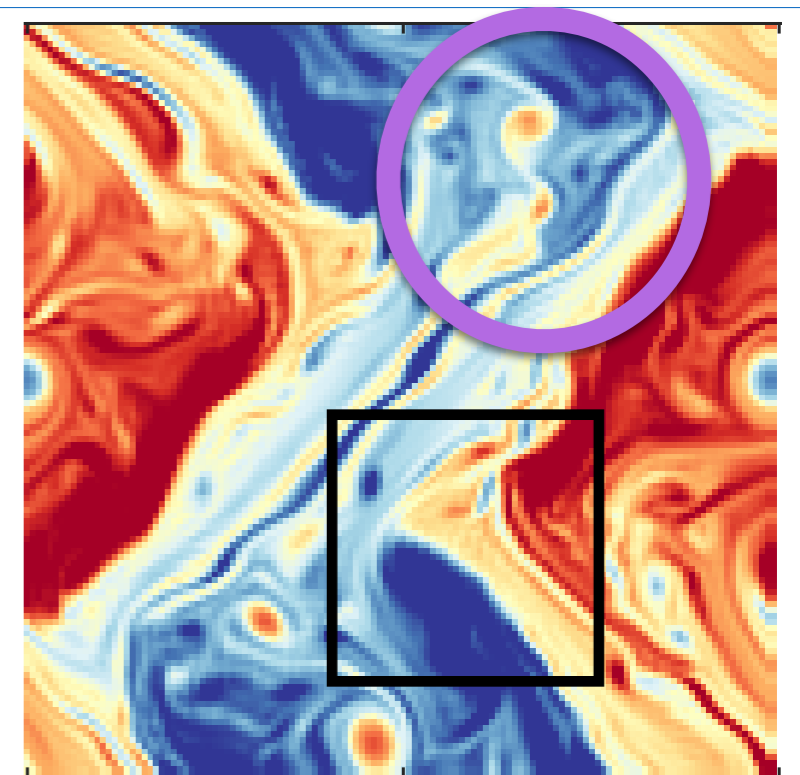

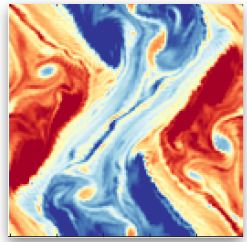

Heterogenous modulation

Deterministic 1024 x 1024

Stochastic 128 x 128
with Homogeneous
small-scale velocity

Stochastic 128 x 128
with Energy-flux-based
modulation

Developed
turbulence

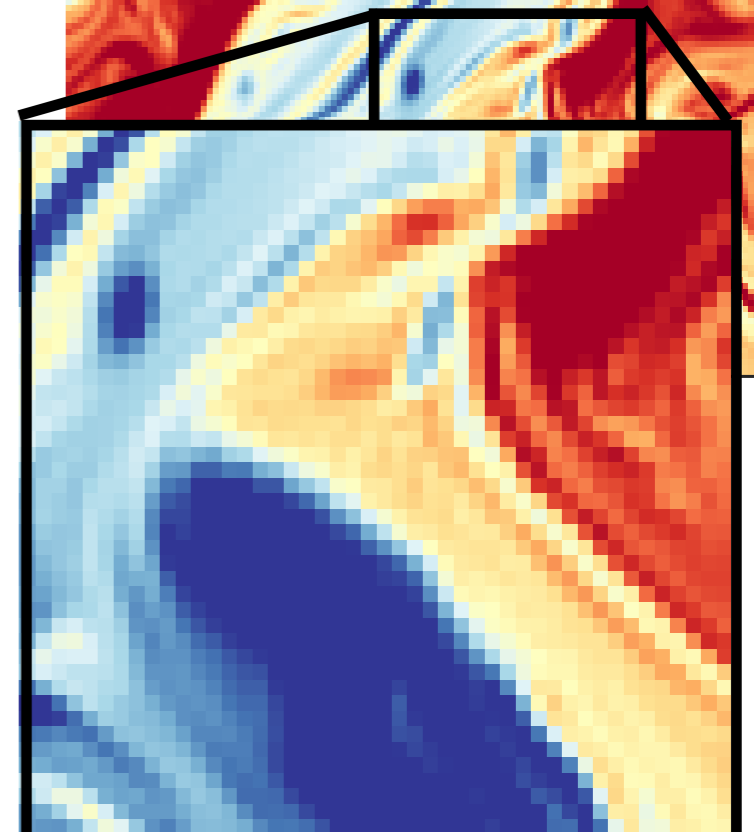
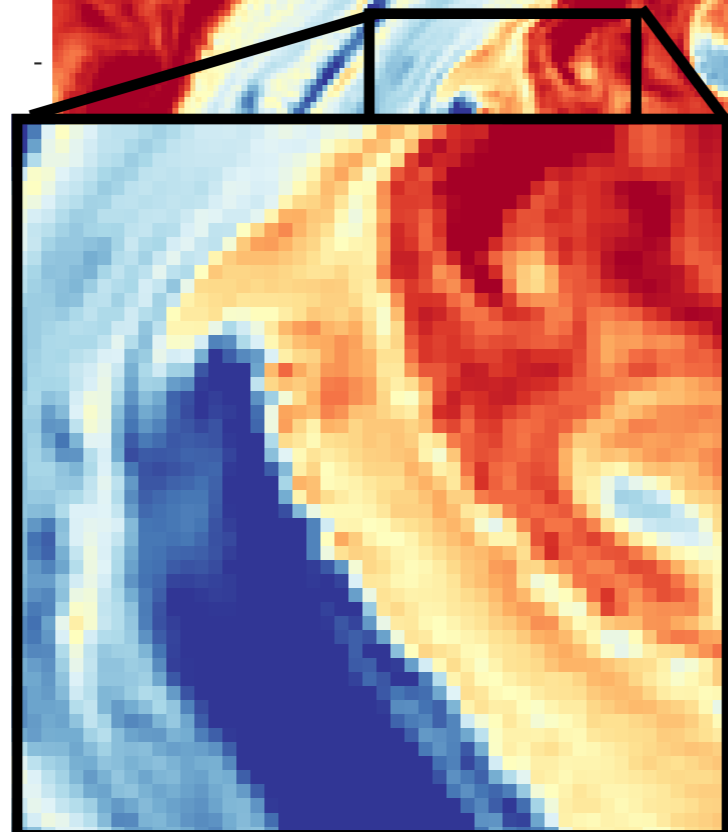
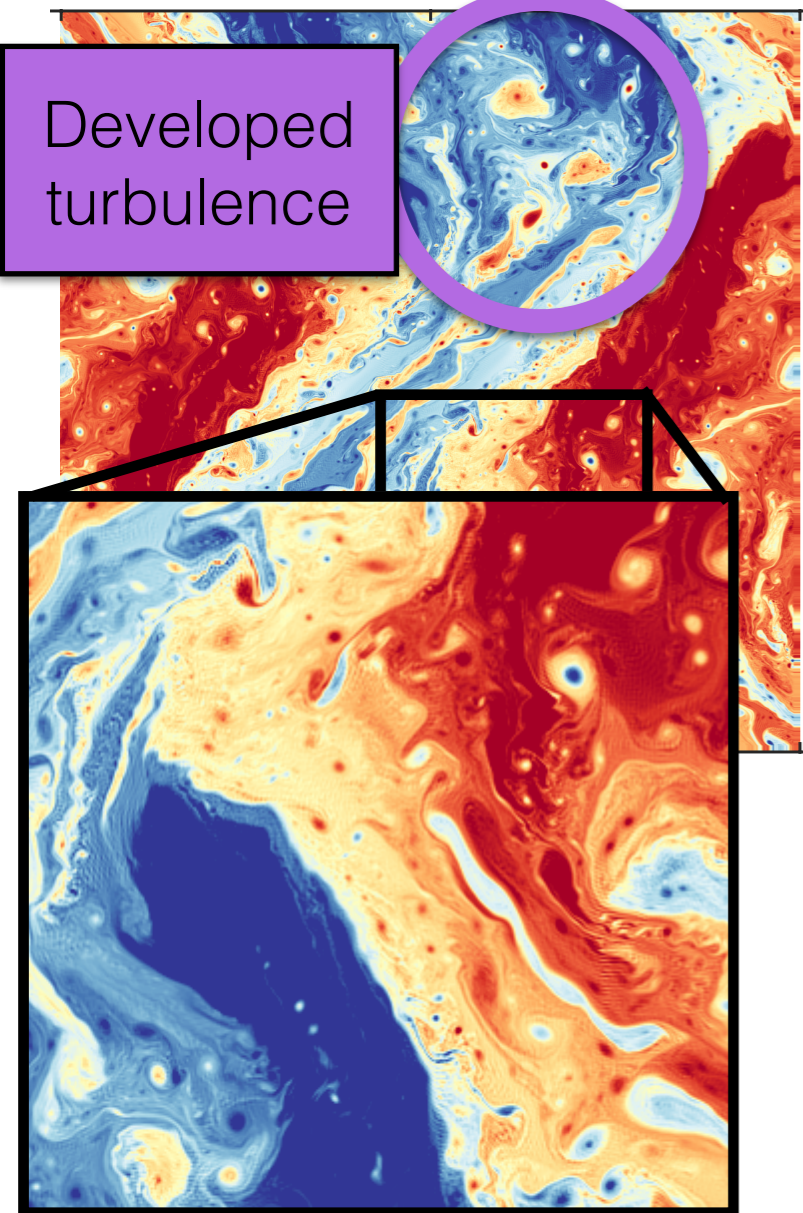
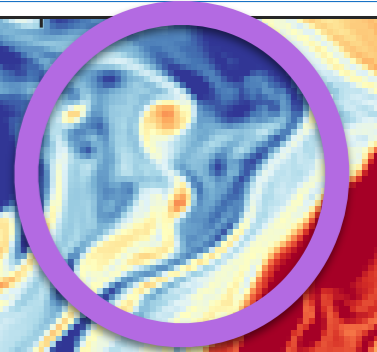
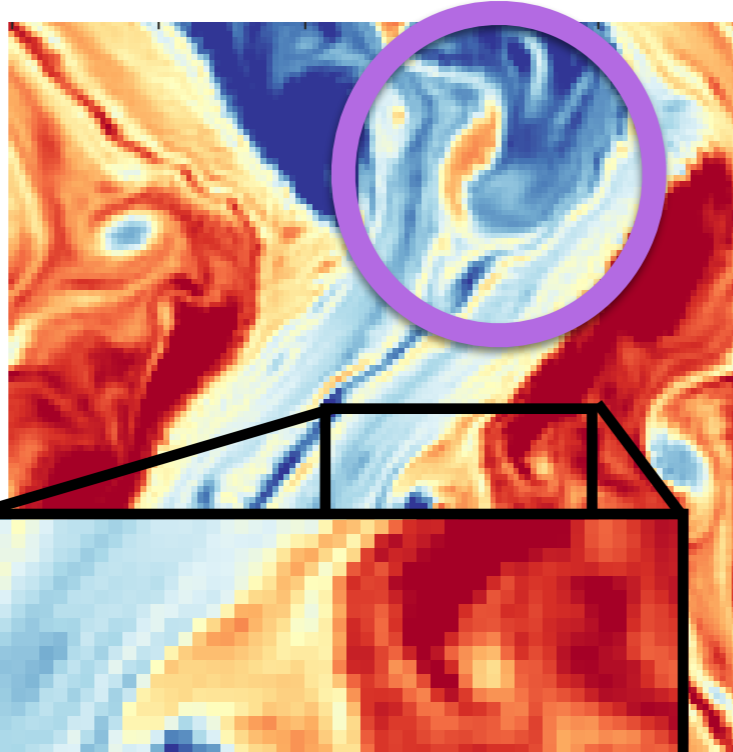
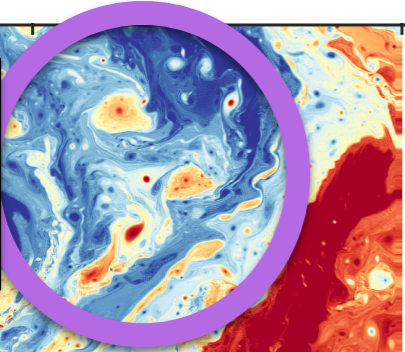

Conclusion

Conclusion

- Stochastic transport (in LU & SALT) blindly describes unresolved triades
- LU conserves kinetic energy / SALT conserves helicity
- For the small-scale velocity parametrisation, both the data-driven (Cotter et al. 2018b) and the self-similar method (Resseguier et al. 2017b) lead to accurate uncertainty quantification (to address filter divergence)
- Energy-flux modulation improves the simulations

Bibliography

- Cotter, C. J., Crisan, D., Holm, D. D., Pan, W., & Shevchenko, I. (2018). Numerically modelling stochastic Lie transport in fluid dynamics. *arXiv preprint arXiv: 1801.09729*.
- Kunita, H., Stochastic Flows and Stochastic Differential Equations, 1990. (Cambridge: Cambridge University Press).
- Resseguier, V., Mémin, E., & Chapron, B. (2017). Geophysical flows under location uncertainty, Part II Quasi-geostrophy and efficient ensemble spreading. *Geophysical & Astrophysical Fluid Dynamics*, 111(3), 177-208.