



HAL
open science

Automatic assessment of motor function in patients with Spinal Muscular Atrophy: MFM-digital study.

D. Vincent-Genod, J. Coton, A Gomes Lisboade, A Daron, L Servais, P. Rippert, Guillaume Thomann, M.D. Morard, Carole Vuillerot

► **To cite this version:**

D. Vincent-Genod, J. Coton, A Gomes Lisboade, A Daron, L Servais, et al.. Automatic assessment of motor function in patients with Spinal Muscular Atrophy: MFM-digital study.. 12th International Society of Physical and Rehabilitation Medicine World Congress, Jul 2018, Paris, France. hal-01859083

HAL Id: hal-01859083

<https://hal.science/hal-01859083>

Submitted on 10 Oct 2018

HAL is a multi-disciplinary open access archive for the deposit and dissemination of scientific research documents, whether they are published or not. The documents may come from teaching and research institutions in France or abroad, or from public or private research centers.

L'archive ouverte pluridisciplinaire **HAL**, est destinée au dépôt et à la diffusion de documents scientifiques de niveau recherche, publiés ou non, émanant des établissements d'enseignement et de recherche français ou étrangers, des laboratoires publics ou privés.

D. Vincent-Genod¹, J. Coton², A. Gomes Lisboa², A. Daron³, L. Servais^{3,4}, P. Rippert¹, G. Thomann², MD. Morard¹, C. Vuillerot¹

¹Hospices Civils de Lyon, Service de Rééducation Pédiatrique l'Escale, Bron, France. ²Univ. Grenoble Alpes, CNRS, Grenoble INP, G-SCOP, Grenoble France. ³Centre de Référence des Maladies Neuromusculaires, CHU de Liège, Belgium. ⁴Institut de Myologie, GH Pitié Salpêtrière, Paris, France

CONTEXT: MFM ASSESSMENT^[1,2]

The **Motor Function Measure (MFM)**, a validated and sensitive tool applicable to ambulant and non ambulant patients with **neuromuscular disorders (NMD)**, is currently used as outcome measure in clinical studies.

By using digital technologies, we want to create an automatized assessment based on MFM. The objectives are to improve the MFM reliability and its acceptability by turning the assessment into a serious game.

Feasibility studies assessing the relevance of digital systems to capture postures and motions during a MFM test have shown that on 32 items of the MFM, 14 could be recognized by the **Kinect** and 3 by a **digital tablet**. Here we present preliminary studies to the conception of automated scoring systems.

ANALYSIS PROCESS MFM-KINECT

e.g. **item 15: Place both hands on the head**

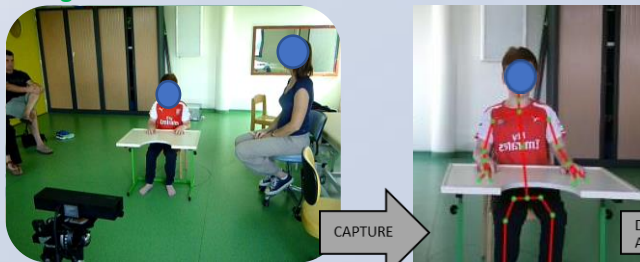

Conventional MFM test & Kinect:

The therapist could stay on the patient side. Item is scored by therapist in real-time.

Microsoft Kinect is able to identify a silhouette and its articulations in a 3D space (digital skeleton) without any markers

MATERIAL and METHOD

- **Patients with Spinal Muscular Atrophy (SMA) type 2 or 3** (**study1**: 10 from the Escale department and **study2**: 14 from the NatHis-SMA study - NCT02391831) were included in the **MFM-Kinect study**. 14 items were scored by a therapist through standard MFM completion and from a blind scoring based on digital data coming from Kinect.

- **Patients with a NMD** from 5 neuromuscular disorder departments were included in the **MFM-Tablet study**. Items 18, 19 and 22 were scored by a therapist through standard MFM completion on paper or using a digital tablet application.

Interface mods **KiMe2** a software developed by the G-SCOP laboratory to record Kinect data and analyze items.

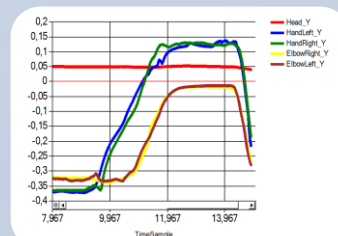
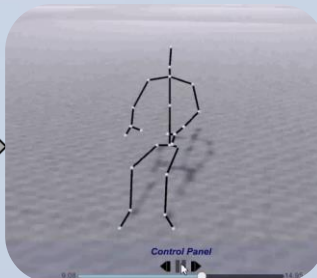

Kinect data recorded are converted into biomechanical observables on **kinematic graphs** and **3D reconstruction** allowing the item scoring using different data (angles, distances...)

RESULTS MFM-KINECT

119/140 records were interpretable. Some digital data were not analyzed because of capture problems with **distortion skeleton**, for example for patient with small amplitude movements or sitting on a wheelchair.

On **interpretable records**, a great **agreement** between items scoring by a therapist and items blind scoring on captured digital data were found (**75.6%**).

Differences between both studies concern as well concordance than interpretable capture.

Patients' characteristic	Study 1	Study 2
MFM test records (N)	10	14
Age (year) – median [IQR*]	10.7[10-11.5]	20.7[8.2-23.5]
SMA Ambulant/non ambulant	5/5	2/12
MFM total score (%) - median [IQR]	58.3[28.9-78.6]	58.3[46.6-62]

* Interquartile Range

MFM-Kinect results	Study 1	Study 2
Kinect records (N)	83	57
Error of capture (%): impossible analysis	7.2	26.3
Identical scoring (%): therapist vs digital data analysis	81.8	64.3

ITEMS STUDIED IN THE MFM-TABLET

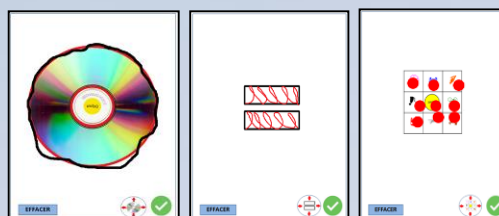

Item 18: trace the edge of a CD

Item 19: draw loops inside the frame

Item 22: place finger on each case

RESULTS MFM-DIGITAL TABLET

37 patients were included in the MFM-tablet (with inclusion still on-going), with 11 DMD, 7 neuropathies, 6 SMA and 13 others. Median age of patients were 15.8 year [IQR: 9.4 - 43.8] and median of % MFM total score were 81.2 % [IQR: 59.4 - 87.5]. The **agreement** between scoring on paper vs tablet is excellent ($\kappa > 0.81$) for items 18 and 22, good ($\kappa = 0.61-0.8$) for item 19.

	% identical score between paper vs digital tablet	Weighted Kappa Coefficient
ITEM 18	91.9	0.93
ITEM 19	73	0.71
ITEM 22	97.3	0.95

DISCUSSION and CONCLUSION

Results are encouraging to support the development of an automatized MFM. Additional work is needed to improve Kinect capture for weaker patient and to resolve interference problems. In study 2, MFM-Kinect protocol was included in a long list of tests during NatHis-SMA, which could explain result differences between studies. The MFM-tablet results place the tablet in the assessment tools of the upper limb. The children showed a greater interest for the tablet application.

The data supplied by the system MFM-digital bring **additional data**, in particular the timing of items' exercises and **kinematic parameters** which could refine the sensibility of MFM. We explore avenues of improvement of the system, in particular concerning the capture for weaker patients. **The next step will be to use algorithms providing automatic scorings based on digital data and we are still looking for new digital technologies able to capture additional items.**

[1] Bérard C. et al. A Motor Function Measure for Neuromuscular Diseases. Construction and validation Study. Neuromuscul Disord NMD. juill 2005;15(7):463-70.

[2] www.mfm-nmd.org.