



Cheese matrix protects the immunomodulatory surface protein SlpB of *Propionibacterium freudenreichii* during *in vitro* digestion

Houem Rabah, Olivia Ménard, Floriane Gaucher, Fillipe Luiz Rosa Do Carmo, Didier Dupont, Gwénaél Jan

STLO, INRA, Agrocampus Ouest, 35 000, Rennes, France

Pôle Agronomique Ouest, Régions Bretagne et Pays de la Loire, F-35 042 Rennes, France

Bioprox, 6 rue Barbès, 92532, Levallois-Perret, France

Instituto de Ciências Biológicas, Universidade Federal de Minas Gerais (ICB/UFMG), 31270-901 Belo Horizonte, Brazil



Propionibacterium freudenreichii

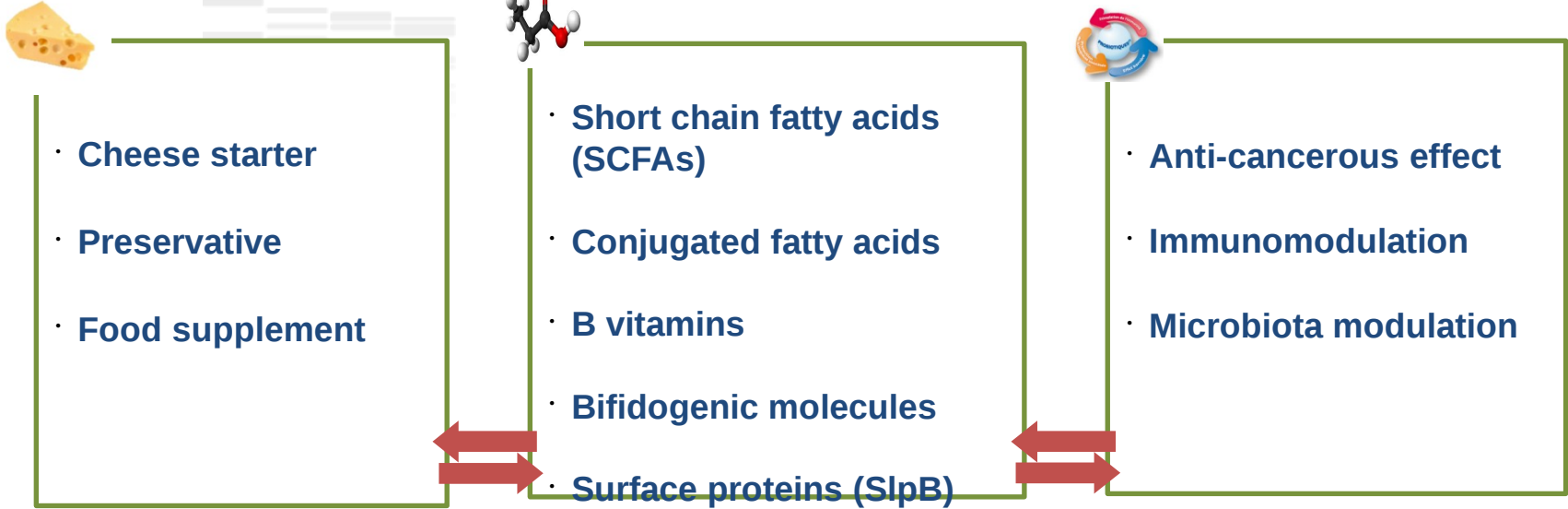

Strain-dependent properties

A « 2 in 1 » Bacterium

P. freudenreichii: functional foods application

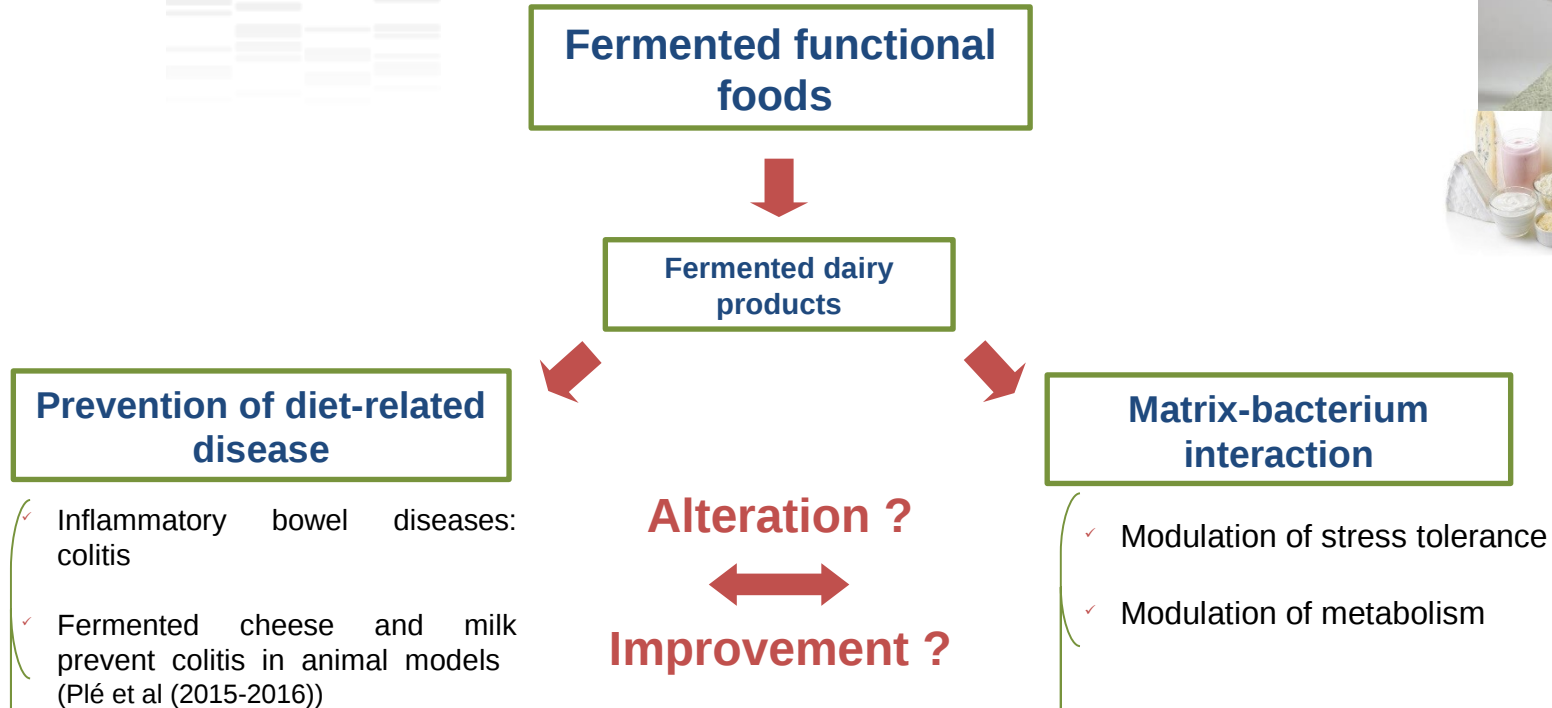

Is *P. freudenreichii* immunomodulatory effect matrix-dependent?



Production of
immunomodulator
y metabolites



Expression of
surface proteins



Protection of
surface proteins
against digestive
proteolysis



Tolerance to
digestive stresses



Variation of immunomodulatory property

Does the proteolysis abolish the anti-inflammatory effect of Slps ?

Experimental strategy

nreichii

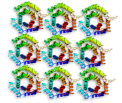

ides

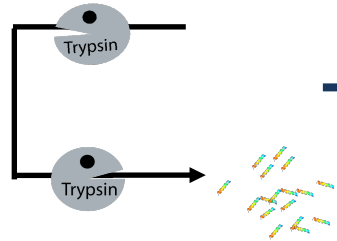

HT-29 cells stimulation



RT-PCR of cytokines



+/- LPS (*E. coli*)



Does the proteolysis affect the anti-inflammatory effect of Slps ?

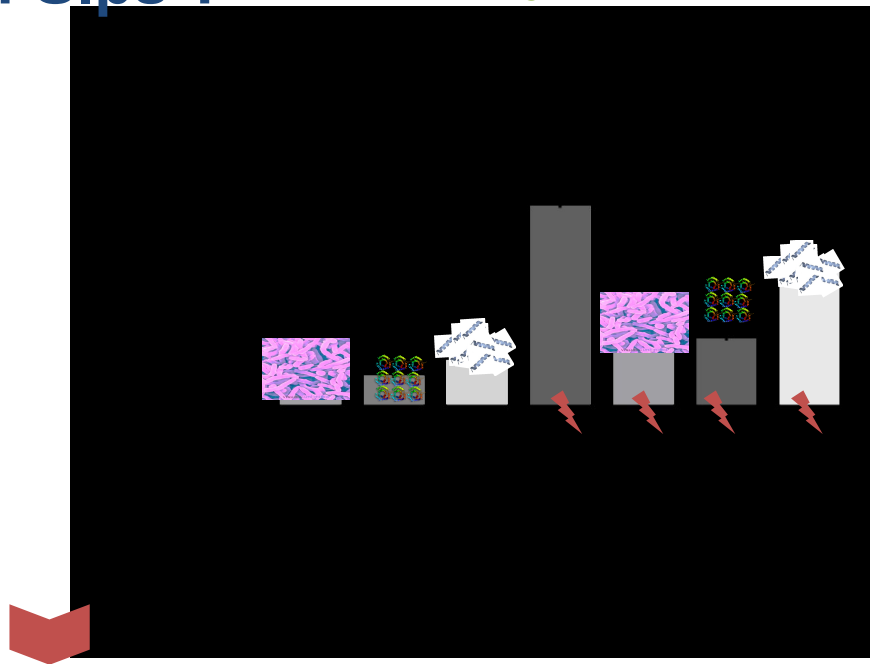
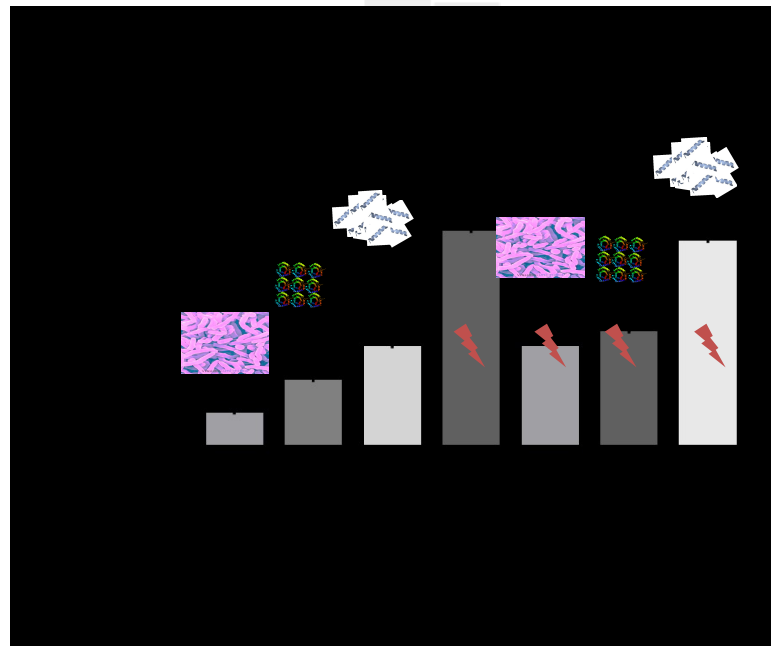

Slps proteolysis abolished its immunomodulatory properties

In vitro assessment of *P. freudenreichii* delivery

Experimental strategy

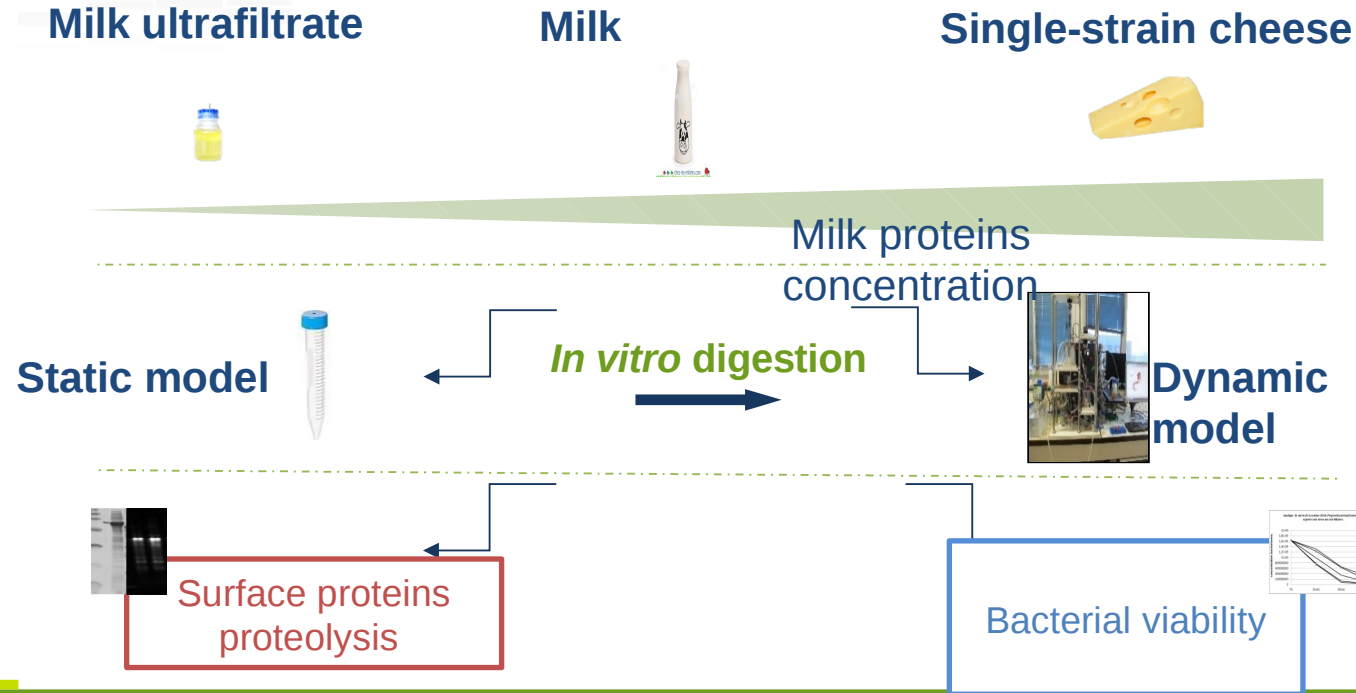

In vitro Static digestion model

- Standard experiment protocol (Minekus, et al. (2014))
 - Relatively easy - absence of kinetics

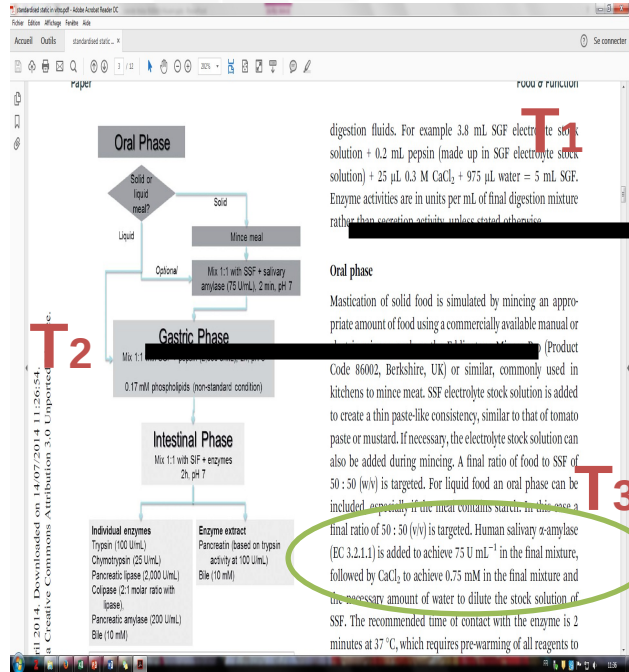

- First screening:
 - Two strains were tested: *P. freudenreichii* CIRM-BIA 118 & 129
 - Bacterial pellet extraction protocol from cheese was perfected -> For Western blot analyses

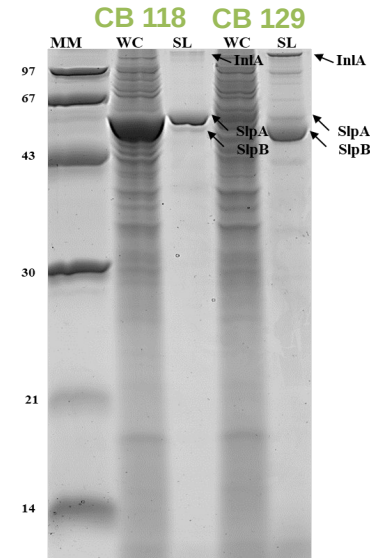

Cheese matrix enhances bacterial viability during *in vitro* static digestion

P. freudenreichii CIRM-BIA
118

T₂

Oral+Gastric phases

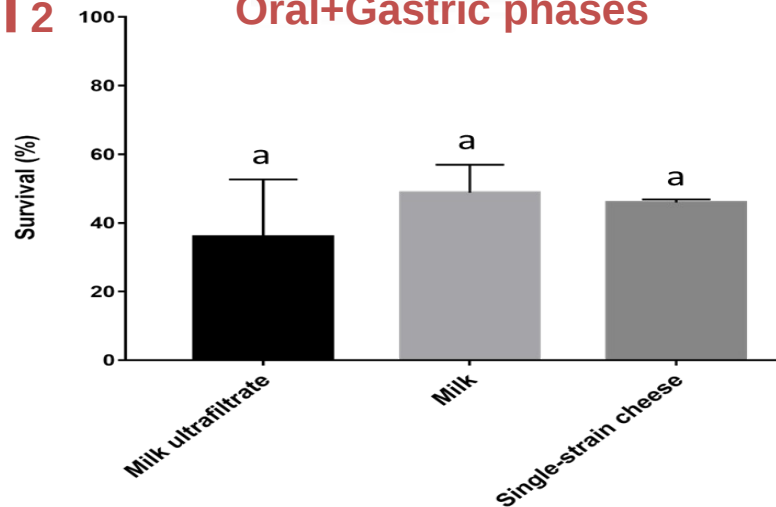

T₃

Oral+Gastric+Intestinal phases

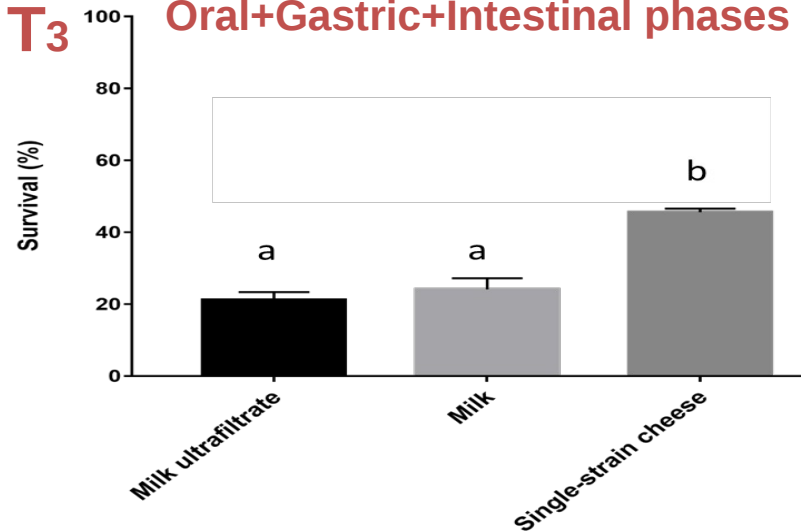

Cheese matrix enhances bacterial viability during *in vitro* static digestion

P. freudenreichii CIRM-BIA

Oral+Gastric phases

T₂

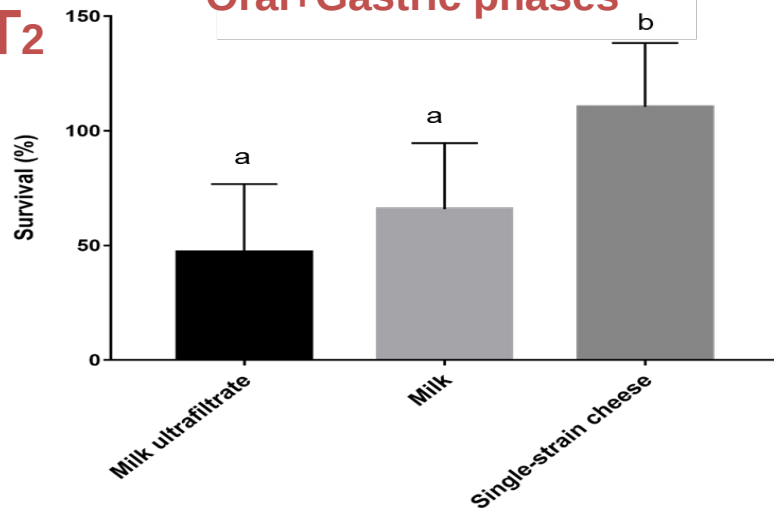

Oral+Gastric+Intestinal phases

T₃

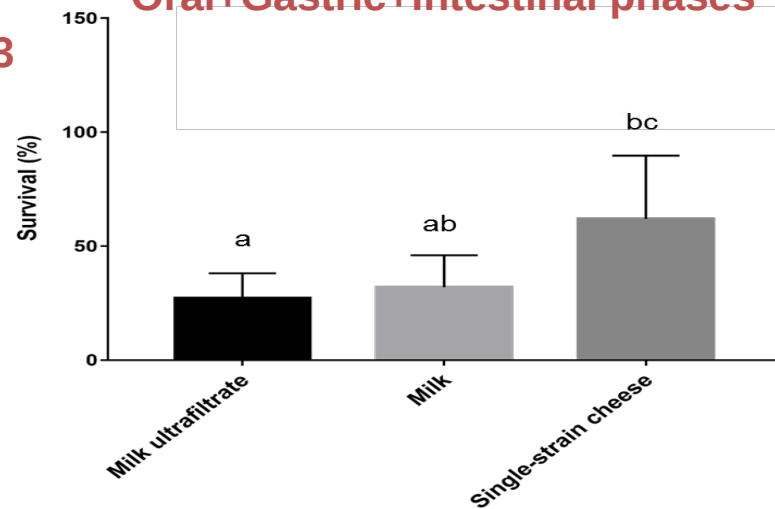

Cheese matrix protects SlpB from digestive proteolysis

P. freudenreichii CIRM-BIA 118

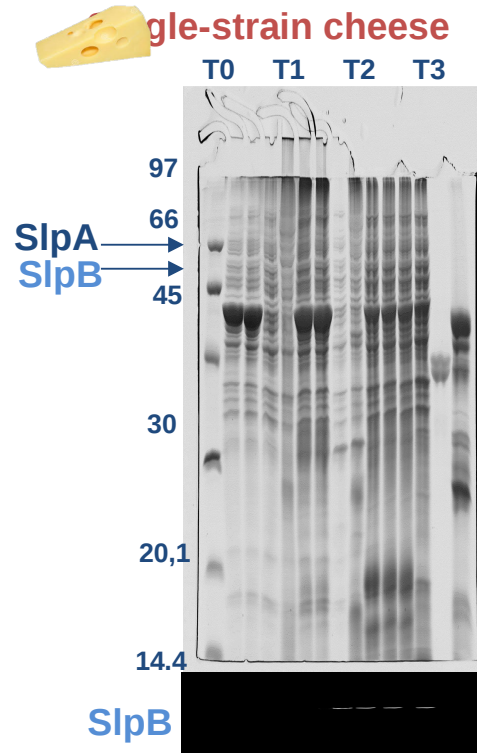
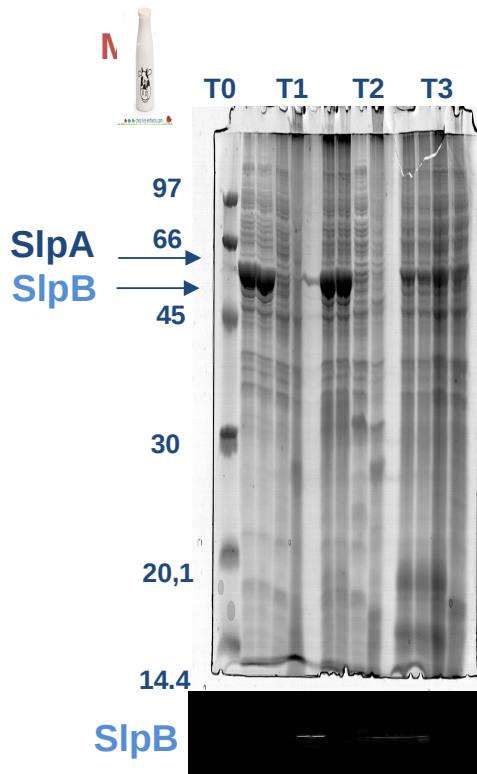
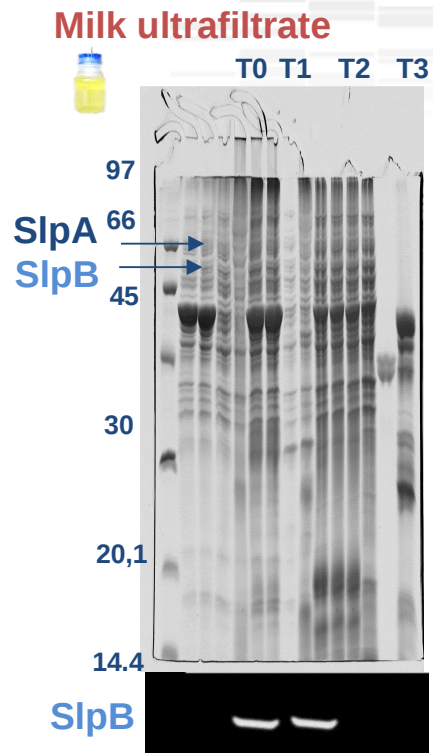

RESULTS

.011

Cheese matrix protects SlpB from digestive proteolysis

P. freudenreichii CIRM-BIA 129

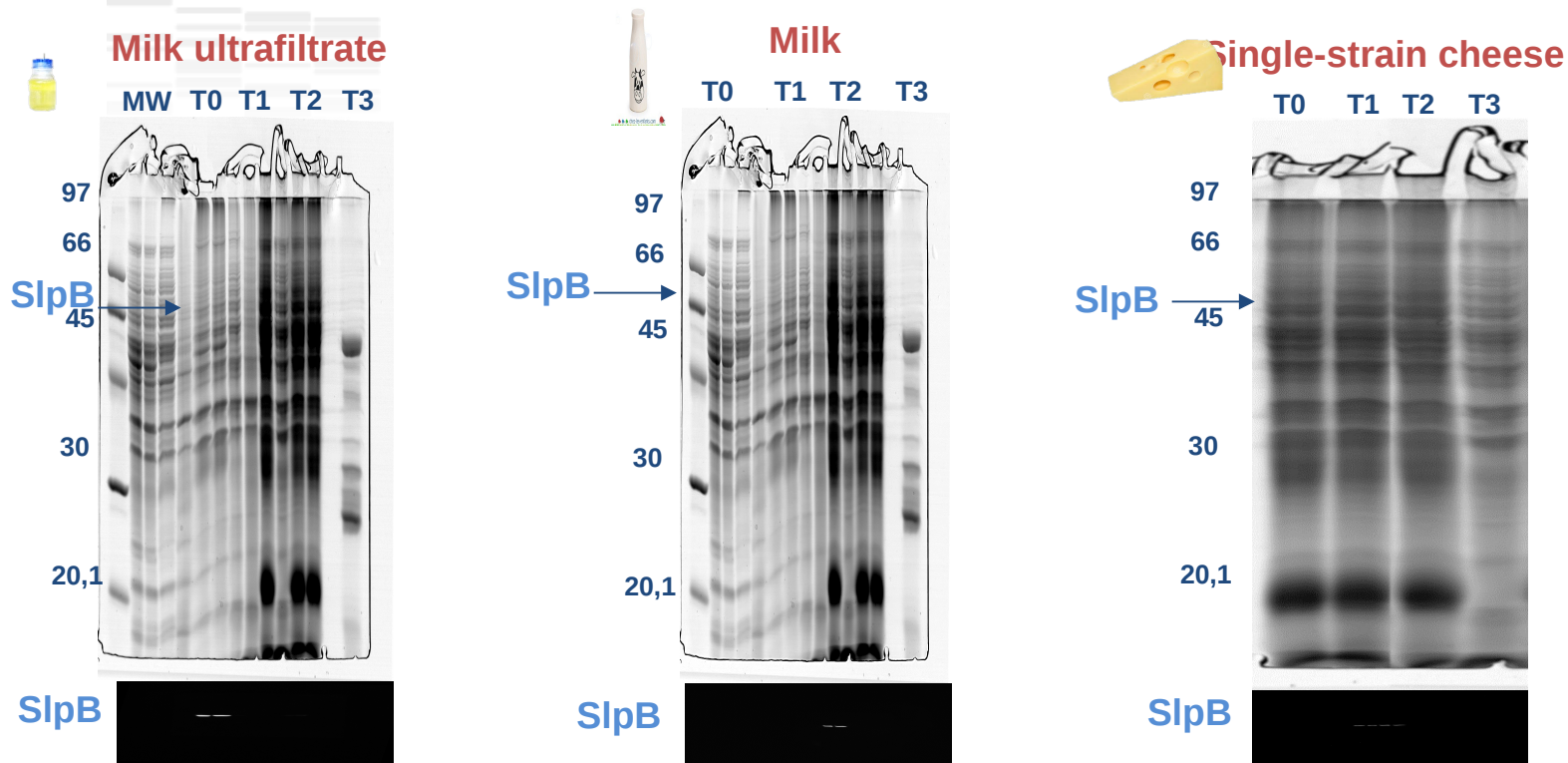

In vitro dynamic digestion model

- Dynamic digestion using Didgi® system:
 - ✓ Two compartments: gastric and intestinal
 - ✓ Two tested matrices : **cheese and milk ultrafiltrate**
 - ✓ One strain: *P. freudenreichii* CIRM-BIA 129
- Digestion was monitored by StoRM® software
- Same parameters were applied for both matrices: cheese parameters
- Sampling were performed:
 - ✓ **Gastric phase:** t=30, 60, 80, 120 et 180 minutes
 - ✓ **Intestinal phase:** t=120, 150, 195 et 240 minutes

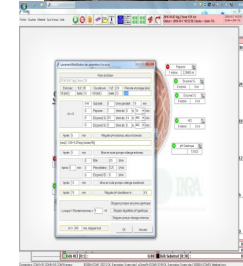

Cheese matrix enhances *P. freudenreichii* survival during *in vitro* dynamic digestion

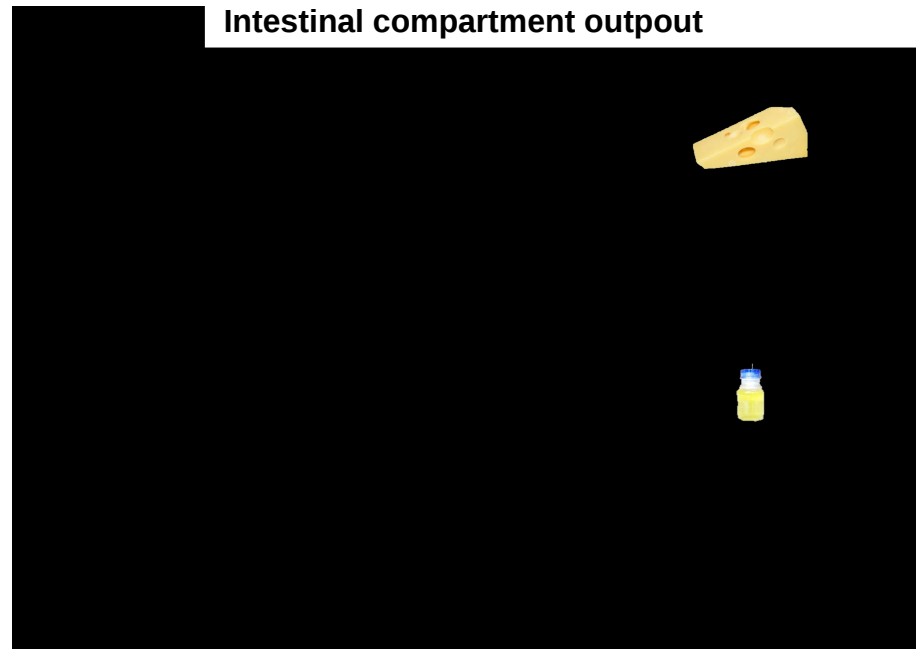

Cheese matrix protects SlpB from digestive proteolysis

Milk ultrafiltrate

Gastric phase Intestinal phase

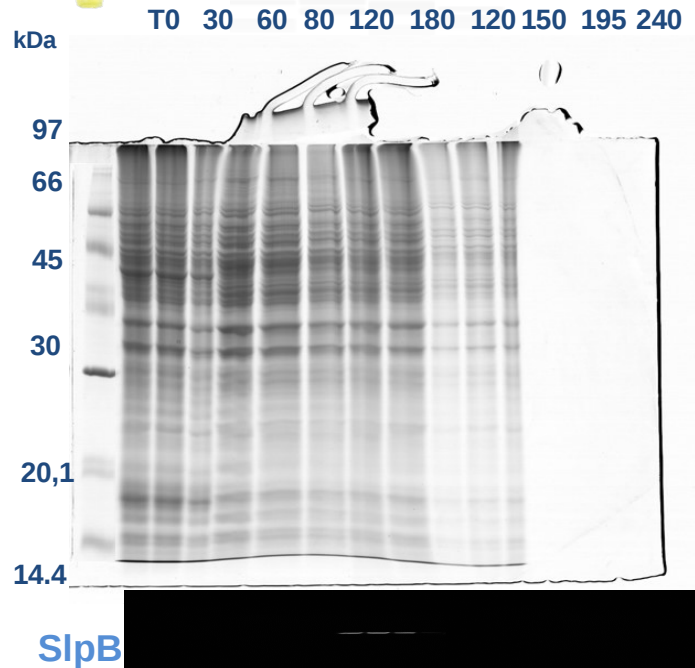

Single-strain cheese

Gastric phase Intestinal phase

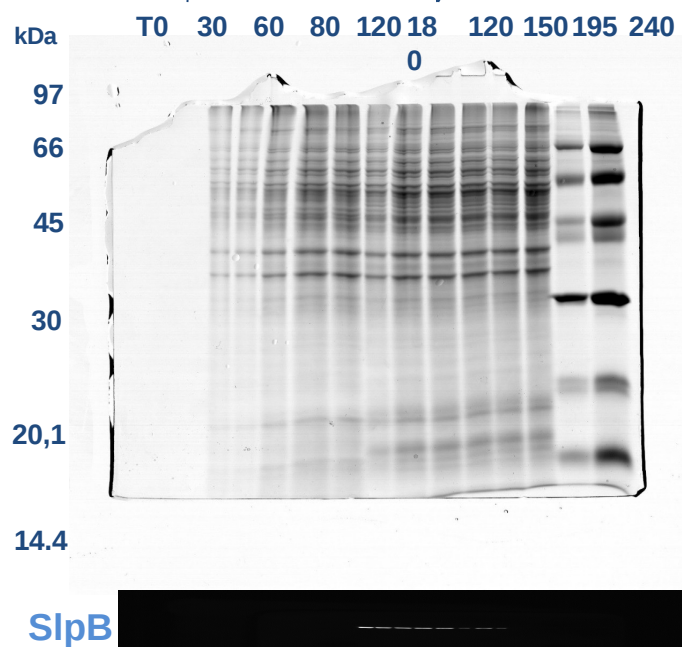

Conclusions & Perspectives

- *In vitro* *P. freudenreichii* stress tolerance is matrix-dependent as was showed to be strain-dependent
- Cheese matrix enhances propionibacteria survival to *in vitro* digestive stresses
- Cheese matrix protects SlpB surface protein from *in vitro* digestive proteolysis
- *In vivo* *P. freudenreichii*' immunomodulatory properties **MAY be** matrix-dependent
- *In vivo* *P. freudenreichii*' immunomodulatory properties **MAY be** enhanced by cheese matrix
- *In vivo* experiment was carried out in healthy piglets -> confirmation in part of the *in vitro* results

MEP



**THANK
YOU FOR
YOUR ATTENTION**

Olivia Ménard



Floriane Gaucher



FL Rosa Do Carmo



Didier Dupont



Gwénaél Jan

