



HAL
open science

Multimodality imaging evaluation of Chagas disease: an expert consensus of Brazilian Cardiovascular Imaging Department (DIC) and the European Association of Cardiovascular Imaging (EACVI)

Maria Carmo P. Nunes, Luigi Paolo Badano, J. Antonio Marin-Neto, Thor Edvardsen, Covadonga Fernandez-Golfin, Chiara Bucciarelli-Ducci, Bogdan A. Popescu, Richard Underwood, Gilbert Habib, José Luis Zamorano, et al.

► **To cite this version:**

Maria Carmo P. Nunes, Luigi Paolo Badano, J. Antonio Marin-Neto, Thor Edvardsen, Covadonga Fernandez-Golfin, et al.. Multimodality imaging evaluation of Chagas disease: an expert consensus of Brazilian Cardiovascular Imaging Department (DIC) and the European Association of Cardiovascular Imaging (EACVI). *European Heart Journal - Cardiovascular Imaging*, 2018, 19 (4), pp.459+. <10.1093/ehjci/jex154>. <hal-01791590>

HAL Id: hal-01791590

<https://hal.science/hal-01791590v1>

Submitted on 15 Apr 2019

HAL is a multi-disciplinary open access archive for the deposit and dissemination of scientific research documents, whether they are published or not. The documents may come from teaching and research institutions in France or abroad, or from public or private research centers.

L'archive ouverte pluridisciplinaire HAL, est destinée au dépôt et à la diffusion de documents scientifiques de niveau recherche, publiés ou non, émanant des établissements d'enseignement et de recherche français ou étrangers, des laboratoires publics ou privés.



HAL Authorization

Multimodality imaging evaluation of Chagas disease: an expert consensus of Brazilian Cardiovascular Imaging Department (DIC) and the European Association of Cardiovascular Imaging (EACVI)

Maria Carmo P. Nunes^{1*}, Luigi Paolo Badano², J. Antonio Marin-Neto³, Thor Edvardsen⁴, Covadonga Fernández-Golfín⁵, Chiara Bucciarelli-Ducci⁶, Bogdan A. Popescu⁷, Richard Underwood⁸, Gilbert Habib⁹, Jose Luis Zamorano¹⁰, Roberto Magalhães Saraiva¹¹, Ester Cerdeira Sabino¹², Fernando A. Botoni¹, Márcia Melo Barbosa¹, Marcio Vinicius L. Barros¹, Eduardo Falqueto¹³, Marcus Vinicius Simões³, André Schmidt³, Carlos Eduardo Rochitte¹⁴, Manoel Otávio Costa Rocha¹, Antonio Luiz Pinho Ribeiro¹, and Patrizio Lancellotti^{15,16}

¹Department of Internal Medicine, School of Medicine and Hospital das Clínicas of the Federal University of Minas Gerais, Av. Professor Alfredo Balena, 190, Santa Efigênia, 30130-100 Belo Horizonte, MG, Brazil; ²Department of Cardiac, Thoracic and Vascular Sciences, University of Padova, Padova, Italy; ³Department of Internal Medicine, School of Medicine of Ribeirão Preto of the University de Sao Paulo (USP), Av. Bandeirantes, 3900, Monte Alegre, Ribeirão Preto, São Paulo 14049-900, Brazil; ⁴Department of Cardiology, Oslo University Hospital and University of Oslo, Oslo, Norway; ⁵Department of Cardiology, Hospital Universitario Ramón y Cajal, Madrid, Spain; ⁶Cardiovascular Biomedical Research Unit, Bristol Heart Institute, Bristol NIHR Biomedical Research Unit, University of Bristol, Bristol, UK; ⁷Department of Cardiology, University of Medicine and Pharmacy 'Carol Davila'—Eurocolab, Institute of Cardiovascular Diseases 'Prof. Dr. C. C. Iliescu', Bucharest, Romania; ⁸Department of non-invasive cardiac imaging, Royal Brompton Hospital and Harefield Hospital, London, UK; ⁹Department of Cardiology, La Timone Hospital, Marseille, France; ¹⁰Department of Cardiology, University Alcala Hospital Ramon y Cajal, Madrid, Spain; ¹¹Department of Cardiology; Evandro Chagas National Institute of Infectious Diseases, Oswaldo Cruz Foundation, Av. Brasil, 4365 - Manguinhos, Rio de Janeiro 21040-360, Brazil; ¹²Department of Infectious Disease, School of Medicine of the University de Sao Paulo (USP), Av. Dr. Arnaldo, 455 Cerqueira César 01246903, Sao Paulo, Brazil; ¹³Department of Cardiology, Hospital Felício Rocho, Belo Horizonte, MG, Av. do Contorno, 9530 Prado, Belo Horizonte 21040-360, Brazil; ¹⁴Department of Radiology, Instituto do Coração (InCor), School of Medicine of USP & Hospital do Coração, HCor, Heart Hospital, Associação do Sanatório Sírio, Av. Dr. Enéas de Carvalho Aguiar, 44 - Pinheiros, São Paulo 05403-900, Brazil; ¹⁵Department of Cardiology, Heart Valve Clinic, CHU Sart Tilman, University of Liège Hospital, GIGA Cardiovascular Sciences, Liège, Belgium; and ¹⁶Department of Cardiology, Gruppo Villa Maria Care and Research, Anthea Hospital, Bari, Italy

Received 11 May 2017; editorial decision 14 May 2017; accepted 16 May 2017; online publish-ahead-of-print 25 September 2017

Aims

To develop a document by Brazilian Cardiovascular Imaging Department (DIC) and the European Association of Cardiovascular Imaging (EACVI) to review and summarize the most recent evidences about the non-invasive assessment of patients with Chagas disease, with the intent to set up a framework for standardized cardiovascular imaging to assess cardiovascular morphologic and functional disturbances, as well as to guide the subsequent process of clinical decision-making.

Methods and results

Chagas disease remains one of the most prevalent infectious diseases in Latin America, and has become a health problem in non-endemic countries. Dilated cardiomyopathy is the most severe manifestation of Chagas disease, which causes substantial disability and early mortality in the socially most productive population leading to a significant economical burden. Prompt and correct diagnosis of Chagas disease requires specialized clinical expertise to recognize the unique features of this disease. The appropriate and efficient use of cardiac imaging is pivotal for diagnosing the cardiac involvement in Chagas disease, to stage the disease, assess patients' prognosis and address management. Echocardiography is the most common imaging modality used to assess, and follow-up patients with

* Corresponding author. Tel: +55 31 34099746; Fax: +55 31 34099437. E-mail: mcarmo@waymail.com.br

Published on behalf of the European Society of Cardiology. All rights reserved. © The Author 2017. For permissions, please email: journals.permissions@oup.com.

Chagas disease. The presence of echocardiographic abnormalities is of utmost importance, since it allows to stage patients according to disease progression. In early stages of cardiac involvement, echocardiography may demonstrate segmental left ventricular wall motion abnormalities, mainly in the basal segments of inferior, inferolateral walls, and the apex, which cannot be attributed to obstructive coronary artery arteries. The prevalence of segmental wall motion abnormalities varies according to the stage of the disease, reaching about 50% in patients with left ventricular dilatation and dysfunction. Speckle tracking echocardiography allows a more precise and quantitative measurement of the regional myocardial function. Since segmental wall motion abnormalities are frequent in Chagas disease, speckle tracking echocardiography may have an important clinical application in these patients, particularly in the indeterminate forms when abnormalities are more subtle. Speckle tracking echocardiography can also quantify the heterogeneity of systolic contraction, which is associated with the risk of arrhythmic events.

Three-dimensional (3D) echocardiography is superior to conventional two-dimensional (2D) echocardiography for assessing more accurately the left ventricular apex and thus to detect apical aneurysms and thrombus in patients in whom ventricular foreshortening is suspected by 2D echocardiography. In addition, 3D echocardiography is more accurate than 2D Simpson's biplane rule for assessing left ventricular volumes and function in patients with significant wall motion abnormalities, including aneurysms with distorted ventricular geometry. Contrast echocardiography has the advantage to enhancement of left ventricular endocardial border, allowing for more accurate detection of ventricular aneurysms and thrombus in Chagas disease.

Diastolic dysfunction is an important hallmark of Chagas disease even in its early phases. In general, left ventricular diastolic and systolic dysfunction coexist and isolated diastolic dysfunction is uncommon but may be present in patients with the indeterminate form. Right ventricular dysfunction may be detected early in the disease course, but in general, the clinical manifestations occur late at advanced stages of Chagas cardiomyopathy. Several echocardiographic parameters have been used to assess right ventricular function in Chagas disease, including qualitative evaluation, myocardial performance index, tissue Doppler imaging, tricuspid annular plane systolic excursion, and speckle tracking strain.

Cardiac magnetic resonance (CMR) is useful to assess global and regional left ventricular function in patients with Chagas diseases. Myocardial fibrosis is a striking feature of Chagas cardiomyopathy and late gadolinium enhancement (LGE) is used to detect and quantify the extension of myocardial fibrosis. Myocardial fibrosis might have a role in risk stratification of patients with Chagas disease. Limited data are available regarding right ventricular function assessed by CMR in Chagas disease.

Radionuclide ventriculography is used for global biventricular function assessment in patients with suspected or definite cardiac involvement in Chagas disease with suboptimal acoustic window and contraindication to CMR. Myocardial perfusion scintigraphy may improve risk stratification to define cardiac involvement in Chagas disease, especially in the patients with devices who cannot be submitted to CMR and in the clinical setting of Chagas patients whose main complaint is atypical chest pain. Detection of reversible ischemic defects predicts further deterioration of left ventricular systolic function and helps to avoid unnecessary cardiac catheterization and coronary angiography.

Conclusion

Cardiac imaging is crucial to detect the cardiac involvement in patients with Chagas disease, stage the disease and stratify patient risk and address management. Unfortunately, most patients live in regions with limited access to imaging methods and point-of-care, simplified protocols, could improve the access of these remote populations to important information that could impact in the clinical management of the disease. Therefore, there are many fields for further research in cardiac imaging in Chagas disease. How to better provide an earlier diagnosis of cardiac involvement and improve patients' risk stratification remains to be addressed using different images modalities.

Keywords

Chagas disease • Chagas cardiomyopathy • echocardiography • three-dimensional echocardiography • speckle tracking echocardiography • cardiac magnetic resonance • nuclear cardiology • radionuclide ventriculography • myocardial sympathetic innervation

Table of Contents

Introduction460a
 Epidemiology, diagnosis, clinical manifestations and prognosis ...460a
 Left ventricular systolic function460c
 Echocardiography460c
 Cardiac magnetic resonance460f

 Nuclear cardiology460g
 Left ventricular diastolic function.....460g
 Right ventricular function460h
 Echocardiography460h
 Cardiac magnetic resonance460h
 Nuclear cardiology460h
 Coronary circulation460h

- Chronic form of Chagas cardiomyopathy evolving to heart failure carries higher mortality
- Impaired LV systolic function, New York Heart Association class III/IV, cardiomegaly, and non-sustained ventricular tachycardia are important predictors of poor prognosis in patients with chronic Chagas disease

LV systolic function

Echocardiography

Echocardiography is the most commonly used imaging modality for assessment and follow-up of patients with Chagas disease.⁴¹ Echocardiography allows to stage patients (A, B, C, and D) according to international recommendations adapted to the Chagas disease (Table 1).^{17,41} In early stages of cardiac involvement, echocardiography may demonstrate segmental LV wall motion abnormalities and diastolic dysfunction.^{4,42,43} The most commonly involved LV regions are the basal inferior and inferolateral walls (Figure 2; Supplementary

Videos 1 and 2), and the apex, which cannot be attributed to obstructive coronary artery.⁴⁴ Wall motion abnormalities can be detected in more than one wall in the same patient. The extent of regional wall motion abnormality varies from hypokinesis to akinesis and aneurysm. The presence of segmental abnormalities identifies individuals at risk of further LV function global deterioration.⁴⁵

Wall motion abnormalities can be found in around 10% of patients in the early stages of cardiac involvement and they can be associated with ventricular arrhythmias.⁴⁶ As the disease progresses to LV dilatation and dysfunction, the prevalence of segmental wall motion abnormalities increases to about 50% of patients.^{47,48}

Detection of regional wall motion abnormalities by visual assessment is subjective and highly dependent on the skills of the interpreter. Moreover, subtle changes in segmental contractility may be missed by visual assessment. Strain measurement using speckle tracking echocardiography is a new method that allows a more precise and quantitative measurement of the regional myocardial function, overcoming the subjective evaluation by conventional echocardiography (Figures 3 and 4).^{49,50} Since segmental wall motion abnormalities are frequent in Chagas disease, speckle tracking echocardiography may have an important clinical application in these patients, particularly in the indeterminate forms when abnormalities are more subtle. A study including 125 patients with Chagas disease found that global longitudinal, circumferential, and radial LV strain were reduced in the patients who had cardiac fibrosis on CMR despite normal global and segmental LV systolic function by echocardiography.⁵¹ Specifically, the patients with fibrosis had lower radial LV strain in the basal inferoseptal wall than patients without cardiac fibrosis ($27 \pm 17\%$ vs. $60 \pm 15\%$).

Speckle tracking echocardiography can also quantify the heterogeneity of systolic contraction, which is associated with the risk of arrhythmic events. A recent study showed that mechanical dispersion was associated with malignant ventricular arrhythmias in patients with CCM independent of LV ejection fraction (Figure 5).⁵²

LV apical aneurysms are a typical finding in patients with CCM and can be helpful in making the aetiologic diagnosis in dilated cardiomyopathy (Figure 6; Supplementary Videos 3 and 4).^{4,44,47} This abnormality may be missed if only conventional apical views are acquired.

Table 2 Score for predicting all-cause mortality in Chagas disease (Rassi's score)³⁰

Predictors	Points		
New York Heart Association class III or IV	5		
Cardiomegaly (chest X-ray)	5		
Segmental or global wall motion abnormality (echo)	3		
Non-sustained ventricular tachycardia (24 h Holter)	3		
Low QRS voltage (ECG)	2		
Male sex	2		
Risk category	5-years mortality	10-years mortality	Total points
Low	2%	10%	0–6
Intermediate	18%	44%	7–11
High	63%	84%	12–20

ECG, electrocardiogram.

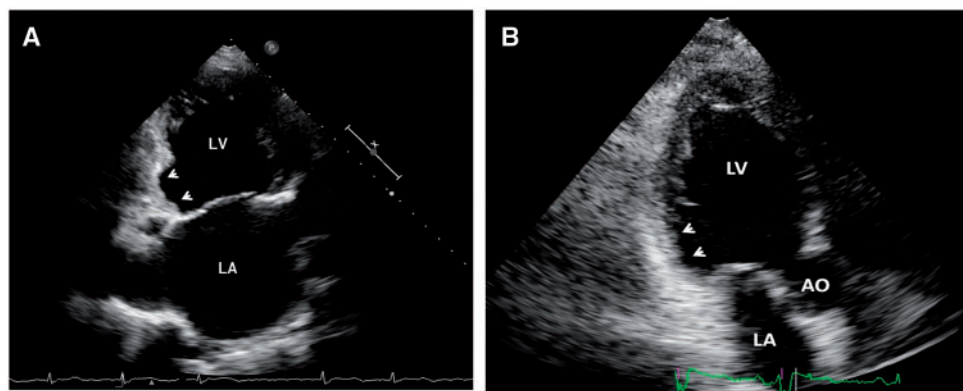

Figure 2 (A) Apical two-chamber view 2D echocardiographic image showing akinesis of the basal segment of the inferior wall. (B) Apical long-axis view showing akinesis of the basal segment of the inferolateral wall.

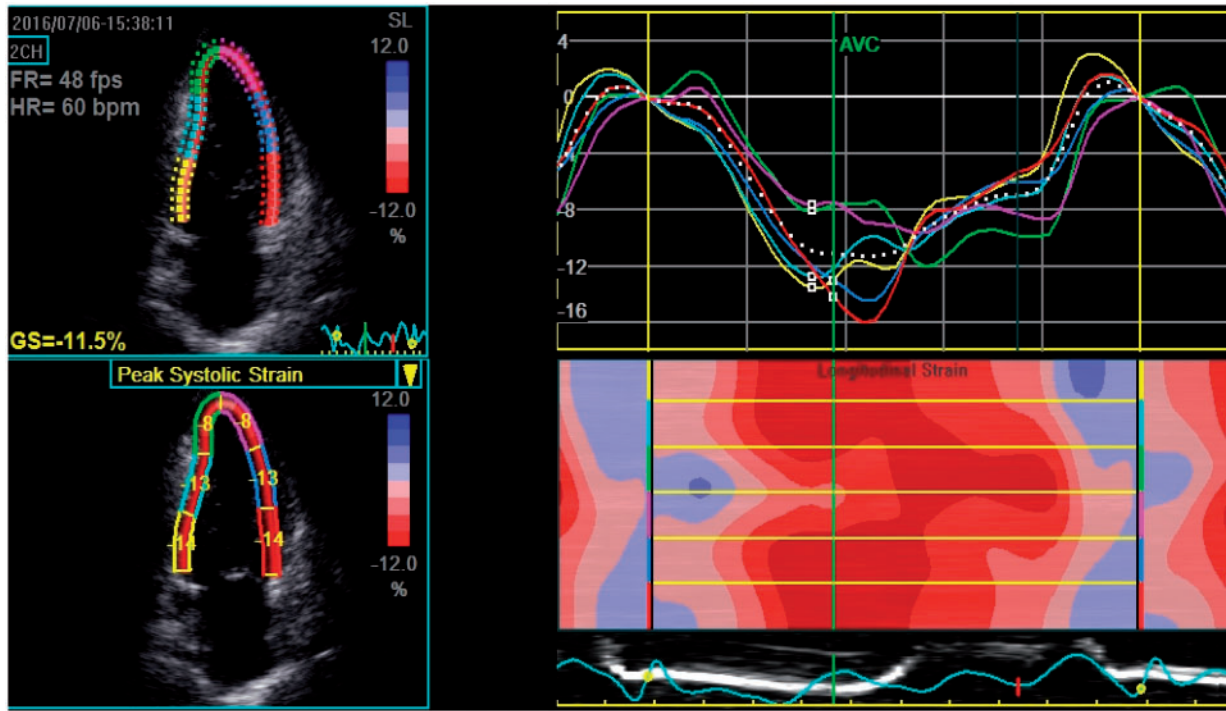

Figure 3 Left ventricular longitudinal strain at apical two-chamber view (left, upper panel) in an asymptomatic patient with Chagas disease and normal global left ventricular ejection fraction. The regional strain values are displayed both as regional strain (left, lower panel) and time curves (right, upper panel) as well as in an M-mode parametric colourization (right, lower panel). AVC, aortic valve closure.

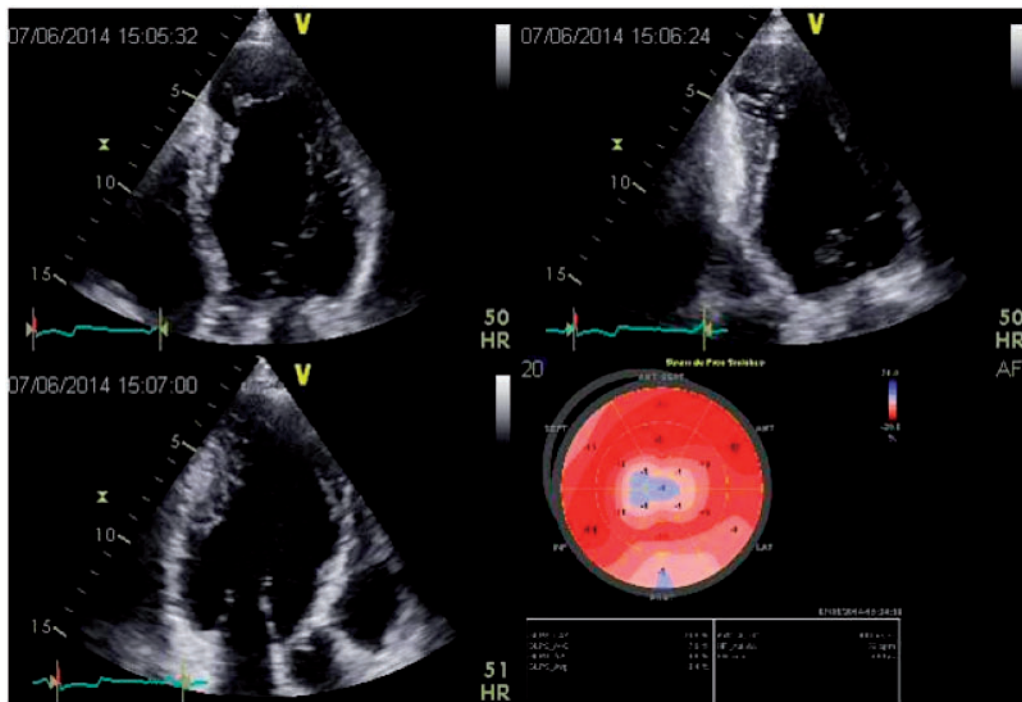

Figure 4 Computation of peak LV global longitudinal strain by using the speckle tracking technique on three conventional apical views: four-chamber (left, upper panel), two-chamber (right, upper panel), and apical long axis (left, lower panel). LV segmental values of longitudinal strain are displayed both as numbers and as parametric colorization on a bull's eye display (right, lower panel). There is an apical aneurism that is seen in each view.

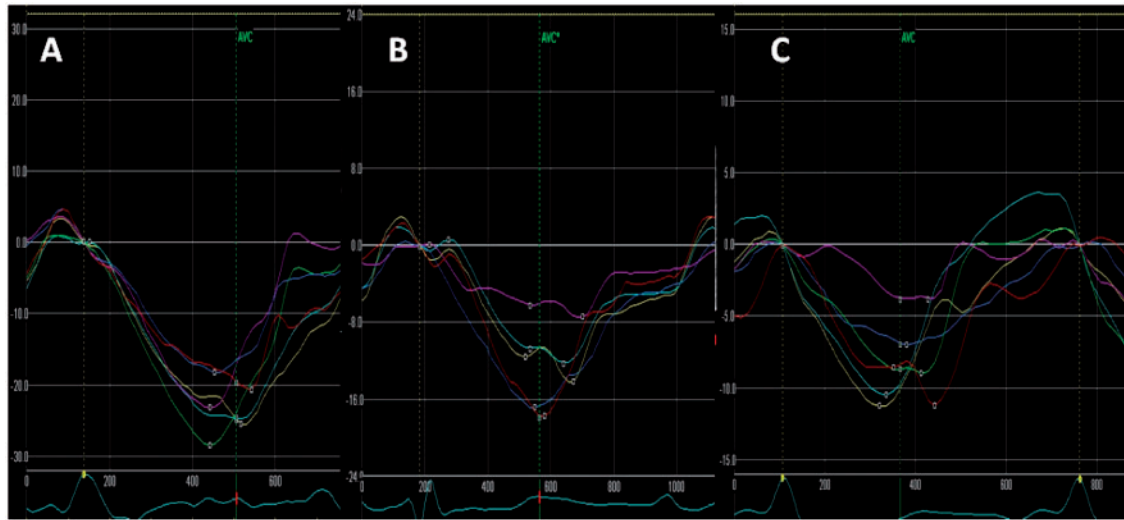

Figure 5 2D LV longitudinal strain in Chagas disease. Note the progressive decrease in LV longitudinal strain from patient in indeterminate form (A) to the patients with cardiac form of Chagas disease (B and C). Each figure depicts the LV longitudinal strain curves for each of 6 segments analysed at the four-chamber view.

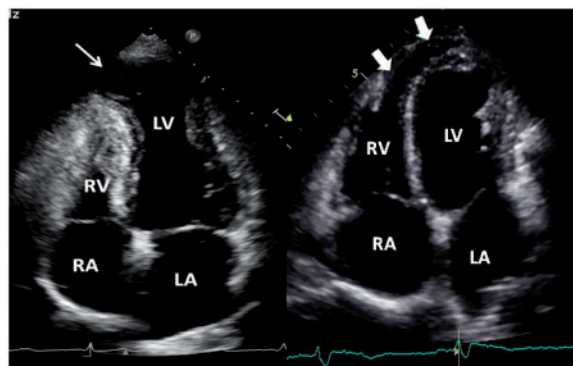

Figure 6 Apical four-chamber views showing left ventricular apical aneurysm (thin arrow, on the left), and right ventricular aneurysm (broad arrows, on the right) with a relatively normal left ventricle.

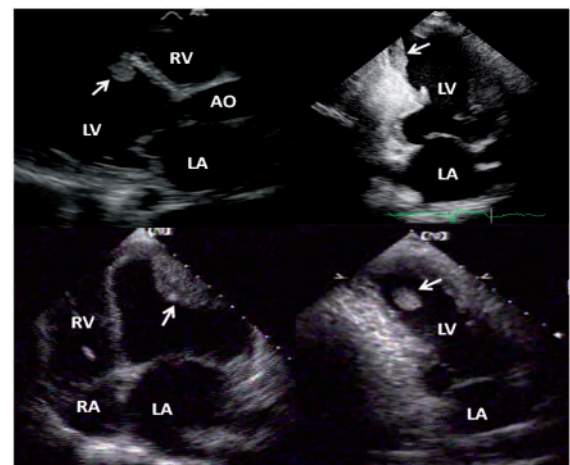

Figure 7 Echocardiographic images showing different locations of thrombus inside of the left ventricle.

In order to identify aneurysms, a careful examination requires not only standard views but also angulated apical views. Frequently, a modified four- and two-chambers views aiming posteriorly may be necessary to detect apical aneurysms and thrombus. The size of the aneurysm may range from small (like a ‘hollow punch’) to large with extensive wall thinning, similar to ischaemic aneurysms.^{44,47} Aneurysms are not limited to the apex or to the inferolateral wall,⁴⁴ they can also be found in interventricular septum and anterolateral walls, being more prevalent in patients with global LV systolic dysfunction.^{44,47} Previous studies using 2D echocardiography reported that the LV aneurysm prevalence was 8.5% (ranging from 1.6 to 8.6%) in asymptomatic patients but increased to 55% (ranging from 47 to 64%) in patients with moderate or severe LV global systolic

dysfunction.^{44,47,48} Right ventricular (RV) aneurysms are uncommon, but some patients have apical aneurysms affecting both ventricles (Figure 6; Supplementary Video 4). Intraventricular mural thrombi can be associated with aneurysms and are important risk factors for the occurrence of systemic embolisms including stroke^{35,36,53,54} (Figure 7; Supplementary movies 5 and 6).

Contrast echocardiography has the advantage to enhancement of LV endocardial border, allowing for more accurate detection of ventricular aneurysms and thrombus in Chagas disease.⁴⁴ With the apical four-chamber view, using contrast echo, it should be usually possible to clearly visualize the RV and LV cavities.

20. Molina RB, Matsubara BB, Hueb JC, Zanati SG, Meira DA, Cassolato JL *et al*. Dysautonomia and ventricular dysfunction in the indeterminate form of chagas disease. *Int J Cardiol* 2006;**113**:188–93.
21. Oliveira E, Ribeiro AL, Assis SF, Torres RM, Rocha MO. The valsalva maneuver in chagas disease patients without cardiopathy. *Int J Cardiol* 2002;**82**:49–54.
22. Rocha AL, Lombardi F, Costa Rocha MO, Barros MV, Val B,V, Reis AM *et al*. Chronotropic incompetence and abnormal autonomic modulation in ambulatory chagas disease patients. *Ann Noninvasive Electrocardiol* 2006;**11**:3–11.
23. Coura JR. Chagas disease: what is known and what is needed—a background article. *Mem Inst Oswaldo Cruz* 2007;**102**(Suppl. 1):113–22.
24. Ribeiro AL, Rocha MO. [indeterminate form of chagas disease: considerations about diagnosis and prognosis]. *Rev Soc Bras Med Trop* 1998;**31**:301–14.
25. Sabino EC, Ribeiro AL, Salemi VM, Di Lorenzo OC, Antunes AP, Menezes MM *et al*. Ten-year incidence of chagas cardiomyopathy among asymptomatic trypanosoma cruzi-seropositive former blood donors. *Circulation* 2013;**127**:1105–15.
26. Ribeiro AL, Sabino EC, Marcolino MS, Salemi VM, Ianni BM, Fernandes F *et al*. Electrocardiographic abnormalities in trypanosoma cruzi seropositive and seronegative former blood donors. *PLoS Negl Trop Dis* 2013;**7**:e2078.
27. Ribeiro AL, Marcolino MS, Prineas RJ, Lima-Costa MF. Electrocardiographic abnormalities in elderly chagas disease patients: 10-year follow-up of the bambuí cohort study of aging. *J Am Heart Assoc* 2014;**3**:e000632.
28. Ribeiro AL, Nunes MP, Teixeira MM, Rocha MO. Diagnosis and management of chagas disease and cardiomyopathy. *Nat Rev Cardiol* 2012;**9**:576–89.
29. Barros MV, Rocha MO, Ribeiro AL, Machado FS. Tissue doppler imaging in the evaluation of the regional diastolic function in chagas' disease. *Eur J Echocardiogr* 2001;**2**:94–9.
30. Rassi A Jr, Rassi A, Little WC, Xavier SS, Rassi SG, Rassi AG *et al*. Development and validation of a risk score for predicting death in chagas' heart disease. *N Engl J Med* 2006;**355**:799–808.
31. Ribeiro AL, Cavalvanti PS, Lombardi F, Nunes Mdo C, Barros MV, Rocha MO. Prognostic value of signal-averaged electrocardiogram in chagas disease. *J Cardiovasc Electrophysiol* 2008;**19**:502–9.
32. Pereira Nunes Mdo C, Barbosa MM, Ribeiro AL, Amorim Fenelon LM, Rocha MO. Predictors of mortality in patients with dilated cardiomyopathy: relevance of chagas disease as an etiological factor. *Rev Esp Cardiol* 2010;**63**:788–97.
33. Freitas HF, Chizzola PR, Paes AT, Lima AC, Mansur AJ. Risk stratification in a brazilian hospital-based cohort of 1220 outpatients with heart failure: role of chagas' heart disease. *Int J Cardiol* 2005;**102**:239–47.
34. Lima-Costa MF, Matos DL, Ribeiro AL. Chagas disease predicts 10-year stroke mortality in community-dwelling elderly: the bambuí cohort study of aging. *Stroke* 2010;**41**:2477–82.
35. Carod-Artal FJ, Gascon J. Chagas disease and stroke. *Lancet Neurol* 2010;**9**:533–42.
36. Nunes MC, Kreuser LJ, Ribeiro AL, Sousa GR, Costa HS, Botoni FA *et al*. Prevalence and risk factors of embolic cerebrovascular events associated with chagas heart disease. *Global Heart* 2015;**10**:151–7.
37. Ramirez JD, Guhl F, Umezawa ES, Morillo CA, Rosas F, Marin-Neto JA *et al*. Evaluation of adult chronic chagas' heart disease diagnosis by molecular and serological methods. *J Clin Microbiol* 2009;**47**:3945–51.
38. Otani MM, Vinelli E, Kirchhoff LV, del Pozo A, Sands A, Vercauteren G *et al*. Who comparative evaluation of serologic assays for chagas disease. *Transfusion* 2009;**49**:1076–82.
39. Camargo ME, Segura EL, Kagan IG, Souza JM, Carvalheiro Jda R, Yanovsky JF *et al*. Three years of collaboration on the standardization of chagas' disease serodiagnosis in the americas: an appraisal. *Bull Pan Am Health Organ* 1986;**20**:233–44.
40. Rassi A Jr, Rassi A, Rassi SG. Predictors of mortality in chronic chagas disease: a systematic review of observational studies. *Circulation* 2007;**115**:1101–8.
41. Andrade JP, Marin Neto JA, Paola AA, Vilas-Boas F, Oliveira GM, Bacal F *et al*. Latin american guidelines for the diagnosis and treatment of chagas' heart disease: executive summary. *Arq Bras Cardiol* 2011;**96**:434–42.
42. Barros MV, da Costa Rocha MO, Ribeiro AL, Machado FS. Tissue doppler imaging enables the identification of diastolic dysfunction of pseudonormal pattern in chagas' disease. *J Am Soc Echocardiogr* 2001;**14**:353–9.
43. Barros MV, Machado FS, Ribeiro AL, Rocha MO. Diastolic function in chagas' disease: an echo and tissue doppler imaging study. *Eur J Echocardiogr* 2004;**5**:182–8.
44. Viotti RJ, Vigilano C, Laucella S, Lococo B, Petti M, Bertocchi G *et al*. Value of echocardiography for diagnosis and prognosis of chronic chagas disease cardiomyopathy without heart failure. *Heart* 2004;**90**:655–60.
45. Pazin-Filho A, Romano MM, Almeida-Filho OC, Furuta MS, Viviani LF, Schmidt A *et al*. Minor segmental wall motion abnormalities detected in patients with chagas' disease have adverse prognostic implications. *Braz J Med Biol Res* 2006;**39**:483–7.
46. Barros ML, Ribeiro A, Nunes Mdo C, Rocha MO. [association between left ventricular wall motion abnormalities and ventricular arrhythmia in the indeterminate form of chagas disease]. *Rev Soc Bras Med Trop* 2011;**44**:213–6.
47. Acquatella H. Echocardiography in chagas heart disease. *Circulation* 2007;**115**:1124–31.
48. Nunes MC, Barbosa MM, Ribeiro AL, Colosimo EA, Rocha MO. Left atrial volume provides independent prognostic value in patients with chagas cardiomyopathy. *J Am Soc Echocardiogr* 2009;**22**:82–8.
49. Amundsen BH, Helle-Valle T, Edvardsen T, Torp H, Crosby J, Lyseggen E *et al*. Noninvasive myocardial strain measurement by speckle tracking echocardiography: validation against sonomicrometry and tagged magnetic resonance imaging. *J Am Coll Cardiol* 2006;**47**:789–93.
50. Hasselberg NE, Haugaa KH, Bernard A, Ribe MP, Kongsgaard E, Donal E *et al*. Left ventricular markers of mortality and ventricular arrhythmias in heart failure patients with cardiac resynchronization therapy. *Eur Heart J Cardiovasc Imaging* 2016;**17**:343–50.
51. Gomes VA, Alves GF, Hadlich M, Azevedo CF, Pereira IM, Santos CR *et al*. Analysis of regional left ventricular strain in patients with chagas disease and normal left ventricular systolic function. *J Am Soc Echocardiogr* 2016;**29**:679–88.
52. Barros MV, Leren IS, Edvardsen T, Haugaa KH, Carmo AA, Lage TA *et al*. Mechanical dispersion assessed by strain echocardiography is associated with malignant arrhythmias in chagas cardiomyopathy. *J Am Soc Echocardiogr* 2016;**29**:368–74.
53. Nunes MC, Barbosa MM, Ribeiro AL, Barbosa FB, Rocha MO. Ischemic cerebrovascular events in patients with chagas cardiomyopathy: a prospective follow-up study. *J Neurol Sci* 2009;**278**:96–101.
54. Nunes Mdo C, Barbosa MM, Rocha MO. Peculiar aspects of cardiogenic embolism in patients with chagas' cardiomyopathy: a transthoracic and transesophageal echocardiographic study. *J Am Soc Echocardiogr* 2005;**18**:761–7.
55. Higuchi ML, Fukasawa S, De Brito T, Parzianello LC, Bellotti G, Ramires JA. Different microcirculatory and interstitial matrix patterns in idiopathic dilated cardiomyopathy and chagas' disease: a three dimensional confocal microscopy study. *Heart* 1999;**82**:279–85.
56. Marin-Neto JA, Simoes MV, Rassi Junior A. Pathogenesis of chronic chagas cardiomyopathy: the role of coronary microvascular derangements. *Rev Soc Bras Med Trop* 2013;**46**:536–41.
57. Rochitte CE, Oliveira PF, Andrade JM, Ianni BM, Parga JR, Avila LF *et al*. Myocardial delayed enhancement by magnetic resonance imaging in patients with chagas' disease: a marker of disease severity. *J Am Coll Cardiol* 2005;**46**:1553–8.
58. Nunes MC, Carmo AA, Rocha MO, Ribeiro AL. Mortality prediction in chagas heart disease. *Expert Rev Cardiovasc Ther* 2012;**10**:1173–84.
59. Rochitte CE, Nacif MS, de Oliveira Junior AC, Siqueira-Batista R, Marchiori E, Uellendahl M *et al*. Cardiac magnetic resonance in chagas' disease. *Artif Organs* 2007;**31**:259–67.
60. Regueiro A, Garcia-Alvarez A, Sitges M, Ortiz-Perez JT, De Caralt MT, Pinazo MJ *et al*. Myocardial involvement in chagas disease: insights from cardiac magnetic resonance. *Int J Cardiol* 2013;**165**:107–12.
61. Mello RP, Szarf G, Schwartzman PR, Nakano EM, Espinosa MM, Szejnfeld D *et al*. Delayed enhancement cardiac magnetic resonance imaging can identify the risk for ventricular tachycardia in chronic chagas' heart disease. *Arq Bras Cardiol* 2012;**98**:421–30.
62. Marin-Neto JA, Romano MMD, Maciel BC, Simões MV, Schmidt A. Cardiac imaging in latin america: chagas heart disease. *Curr Cardiovasc Imaging Rep* 2015;**8**:1–15.
63. Nascimento CA, Gomes VA, Silva SK, Santos CR, Chambela MC, Madeira FS *et al*. Left atrial and left ventricular diastolic function in chronic chagas disease. *J Am Soc Echocardiogr* 2013;**26**:1424–33.
64. Barbosa MM, Costa Rocha MO, Vidigal DF, Bicalho Carneiro Rde C, Araujo RD, Palma MC *et al*. Early detection of left ventricular contractility abnormalities by two-dimensional speckle tracking strain in chagas' disease. *Echocardiography* 2014;**31**:623–30.
65. Pazin-Filho A, Romano MM, Gomes Furtado R, de Almeida Filho OC, Schmidt A, Marin-Neto JA *et al*. Left ventricular global performance and diastolic function in indeterminate and cardiac forms of chagas' disease. *J Am Soc Echocardiogr* 2007;**20**:1338–43.
66. Barbosa MM, Nunes Mdo C, Ribeiro AL, Barral MM, Rocha MO. N-terminal proBNP levels in patients with chagas disease: a marker of systolic and diastolic dysfunction of the left ventricle. *Eur J Echocardiogr* 2007;**8**:204–12.
67. Oliveira BM, Botoni FA, Ribeiro AL, Pinto AS, Reis AM, Nunes Mdo C *et al*. Correlation between bnp levels and doppler echocardiographic parameters of left ventricle filling pressure in patients with chagasic cardiomyopathy. *Echocardiography* 2009;**26**:521–7.
68. Garcia-Alvarez A, Sitges M, Pinazo MJ, Regueiro-Cueva A, Posada E, Poyatos S *et al*. Chagas cardiomyopathy: the potential of diastolic dysfunction and brain natriuretic peptide in the early identification of cardiac damage. *PLoS Negl Trop Dis* 2010;**4**:e826.
69. Marin-Neto JA, Marzullo P, Sousa AC, Marcassa C, Maciel BC, Iazigi N *et al*. Radionuclide angiographic evidence for early predominant right ventricular involvement in patients with chagas' disease. *Can J Cardiol* 1988;**4**:231–6.

