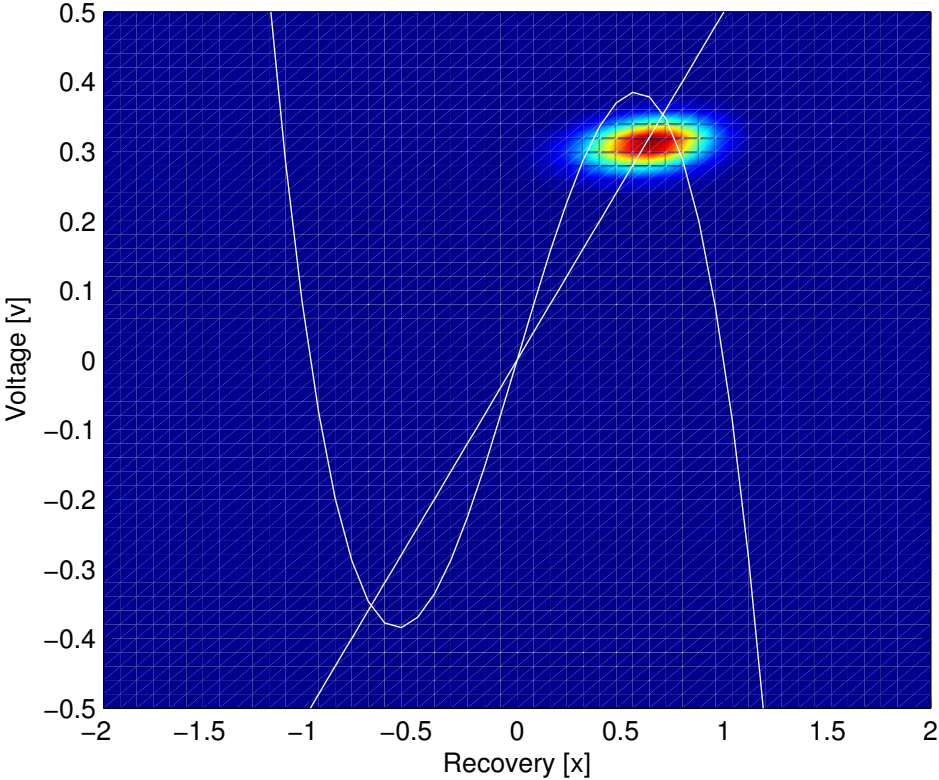
0.5
0.4
0.3
0.2
0.1
0
−0.1
−0.2
−0.3
−0.4
−0.5
Voltage [v]
−2
−1.5
−1
−0.5
0
0.5
1
1.5
2
Recovery [x]