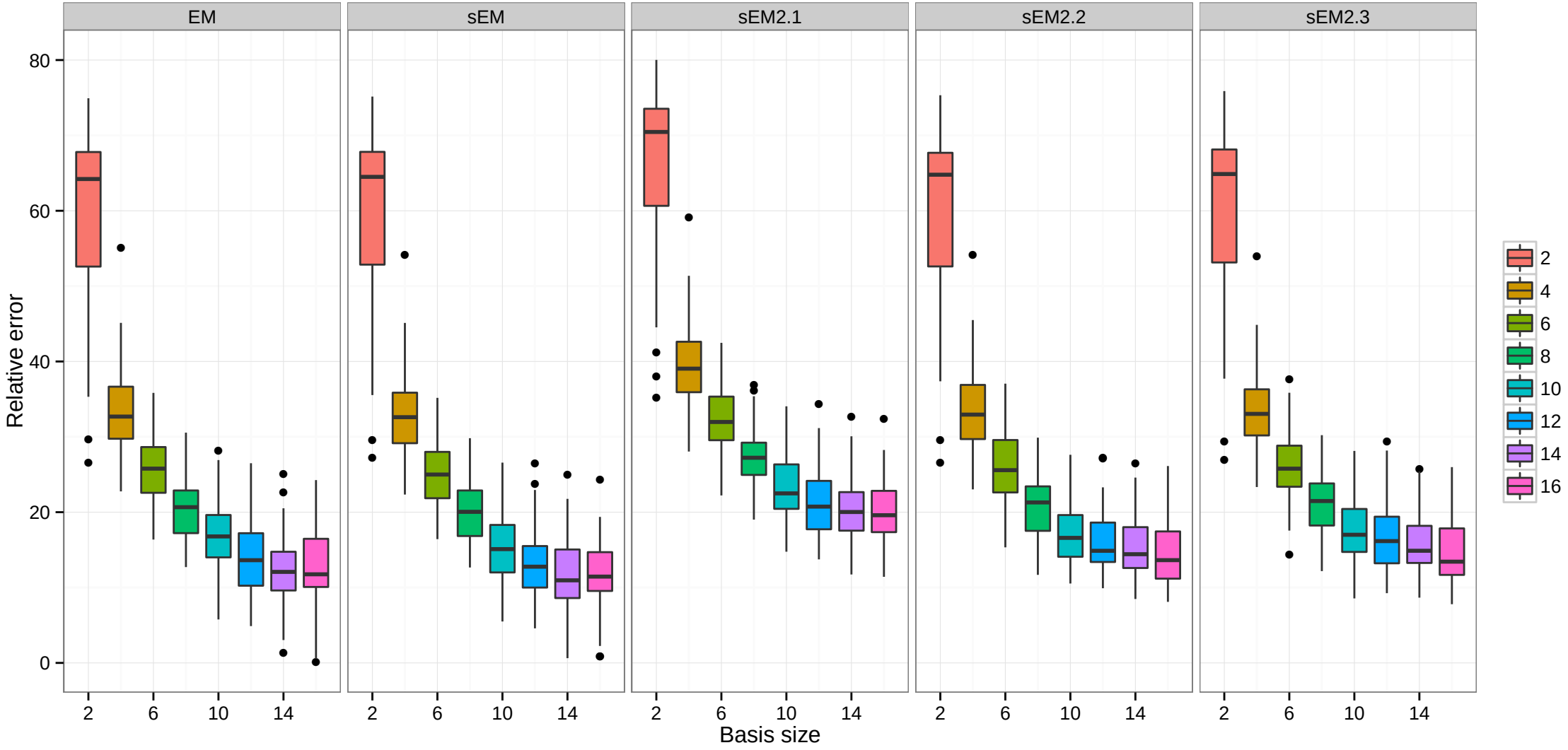
EM
sEM
sEM2.1
sEM2.2
sEM2.3
Relative error
0
20
40
60
80
2
6
10
14
Basis size
2
4
6
8
10
12
14
16